START

OF

REEL

THE QUINCY SUN

QUINCY MA

JULY - DEC 1982

MICROFILMED BY
SPAULDING
CO INC
GRAPHIC MICROFILM
DIV
80 HAWES WAY
STOUGHTON MASS 02072
1983

Traditiona[illegible]y 4th Events This Year

There will be six Fourth of July celebrations in Quincy during the coming three-day weekend — down in numbers but not in enthusiasm.

Richard J. Koch, executive secretary of the Park and Recreation Board, said he does not know why some half dozen neighborhood organizations have dropped their smaller celebrations.

"Perhaps it's because there are fewer kids around now," he said. "Maybe it was the rainy weather during June."

The six celebrations that remain are spread evenly over the three days, Saturday, Sunday and Monday. They are:

Saturday, July 3

Merrymount Beach - 7 p.m. to 10 p.m., concert and Miss Merrymount Beauty Pageant, sponsored by the Merrymount Association.

Welcome Young Playground - 10 a.m. to 10 p.m., field day, sponsored by the Atlantic Neighborhood Association.

Sunday, July 4

Faxon Park, 8 a.m. to 6 p.m., field day, sponsored by the Adams Height Men's Club.

O'Rourke Field, 9 a.m. to 5 p.m., field day, sponsored by the Morrisette Legion Post.

Monday, July 5

Fore River Field, 8 a.m. to 2 p.m., field day, sponsored by the Ward 11 Civic Association.

Wendall Moses Playground - 8 a.m. to 3 p.m., parade and field day. Sponsored by the Squantum Community Association.

The Houghs Neck Community Council held its annual Fourth of July Field Day last Saturday at LaBreque Field.

The Quincy Sun

Vol. 14 No. 40 Thursday, July 1, 1982 20¢

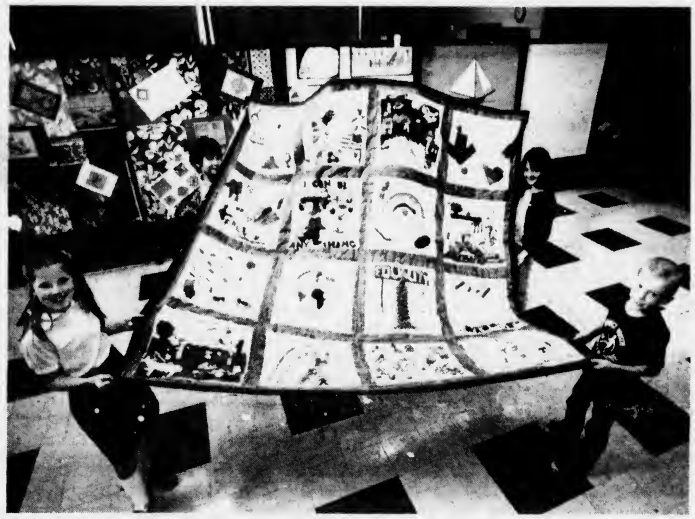

A FURNACE BROOK Commemorative Equity Quilt was recently completed as part of Project Inter-Action, a model program to achieve equal opportunity. Displaying the quilt, from left, are Jessica Flavin, 9, a fourth grader; Scott Harris, 8, second grader; Amy Fiorentin, 8, second grader; and Jason Grotrian, 9, third grader. Story on Page 10.

(Quincy Sun Photo by Stephen O'Gara)

Impact Notices In Fall

100% Reval Final Phase Starts July 6

By TOM HENSHAW

Appraisers from the State Department of Revenue will be in Quincy Tuesday, July 6, to begin the final phase of the 100 per cent revaluation process.

Mayor Francis X. McCauley said it is possible that impact notices of the new valuations could be in the mail to Quincy homeowners and taxpayers by Sept. 1.

"This is good news," said McCauley. "I was concerned that the state would not be able to get around to us until August or September."

Even with the July start, McCauley said, the tax bills for the first half of fiscal 1983 might be late enough that estimated bills may have to be sent out for the second year.

The two elements of the tax rate are the tax levy and the total valuation of the city.

The tax levy is fixed by Proposition 2½ but the total valuation of the city will not be known until it is fixed and certified by the state.

McCauley said the state appraisers will be in the city probably for three weeks checking on the work of P.R.C. Jacobs, the Virginia firm that has been revaluing the city for the past two years.

"They'll probably kick it around for another week and find some minor things wrong," said the mayor. "We hope to have the impact notices in the mail no later than Sept. 1."

Public Hearing, Vote Aug. 3 On Proposed Hours Rollback

By NANCY McLAUGHLIN

The License Board voted Tuesday to hold a public hearing Tuesday, Aug. 3, at 10 a.m. on the controversial proposal to roll back the closing time of liquor establishments from 2 a.m. to 1 a.m.

The board also approved a motion by Fire Chief Edward Barry to put the matter to a vote immediately after that hearing.

The issue was on the agenda Tuesday, the last regular meeting before the summer recess, but no vote was taken because the board is under a restraining order obtained by counsel for six of the city's bars forbidding a vote on the question.

Atty. Richard W. Barry said the basis of the action was that there has been no notice of a public hearing prior to the meeting. He said he heard the issue was on the agenda through the media.

Atty. Barry said he is representing Nostalgia, (formerly the Beachcomber), Quincy Shore Drive; Quincy Bay Inn, Hancock St.; The High Rise, Maple St.; Joy King, Hancock St.; Duttons, Sea St.; and California, the Parkingway.

Atty. Barry also said there was no formal removal of the prior health commissioner, Dr. Robert McKeogh, prior to the appointment of Dr. M. Grace Hussey.

Chief Barry cast the only vote against the Aug. 3 hearing. He wanted to hold the hearing earlier, but at least one license board member was to be on vacation prior to Aug. 3.

City Clerk John Gillis said the hearing will not be limited to one speaker from each side as in past hearings.

Dr. Hussey, who appears to hold the deciding vote, said she does not know how she will vote on the question.

She said she thought she knew how she would vote, but that she wants to keep an open mind for the upcoming hearing.

Dr. Hussey did not disclose her earlier inclination.

First The Caterpillars, Now The Mosquitoes

A request for city funds for mosquito control has been placed by Mayor Francis X. McCauley in the file of "good things to do if the state gives us more money than we thank."

The request was made by Rep. Thomas F. Brownell.

McCauley said that former Health Commissioner Dr. Robert McKeogh had placed an item of $31,000 for mosquito control in the Health Department budget for fiscal 1983 but the mayor cut it out.

"I'll take this," he said, indicating Brownell's request, "and other requests for appropriations for when the cherry sheet comes down and we see what additional funds we have."

Other requests in the wait and see hopper include:

— $150,000 to establish a data process department in the city. McCauley called it "sorely needed."

— $500,000 to fund the unemployment compensation account, which has fallen behind due to a change in the city's experience rate.

— $400,000 to fund the retention of 22 firefighters who may have to be laid off in September.

— An indeterminate sum to restore some of the massive cuts suffered by the School Department in the past two years.

$100 Fine For Trespassing At West Quincy Schools

Persons caught trespassing on the grounds of the Gridley Bryant or Willard Schools in West Quincy after 10 p.m. are now subject to a $100 fine.

City Councillor James A. Sheets said he hopes the heavy fines will prevent vandalism to the two properties.

The Gridley Bryant School, which has been abandoned by the School Department and is up for sale for conversion into office condominiums, recently was damaged by fire set by vandals.

. . . And It'll Cost $150 To Swim In Quarries

It's going to cost $150 to swim in two West Quincy quarries once the signs can be posted in Granite Rail Quarry and Swingle's Quarry.

The ordinance levying $150 fines was passed by the City Council June 21. Second and ensuing offenses will carry a $20 fine.

City Councillor James A. Sheets, who initiated the ordinance, said he has asked police that it be strictly enforced.

Early News Deadline For Next Week's Sun

Because of the July 4th holiday, The Quincy Sun will have an early news deadline for its July 8 issue.

Social, sports and general news releases should be in The Sun office, 1372 Hancock St., Quincy Sq. by Friday to assure publication next week.

McCauley Attends U.S. Mayors Meeting

Mayor Francis X. McCauley returned last week from the 50th annual Conference of U.S. Mayors in Minneapolis where he attended workshops in small business development and coping with urban crime.

The conference adopted some 55 resolutions including one in opposition to any change in the administration of Community Development Block Grants and Urban Development Action Grants.

Another resolution supports the continuation of full funding for elderly housing.

THE MIGNOSA FAMILY
FRUIT BASKET
(NEXT TO STAR MARKET)
148 GRANITE ST. 471-9715
HOURS: MON. THUR SAT. 8 TO 10 P.M.
SUNDAY-HOLIDAYS 8 TO 8 P.M.
THE MIGNOSA FAMILY INVITES YOU TO VISIT THE FRUIT BASKET FOR THE FRESHEST IN FRUITS & VEGETABLES
WE HAVE A WIDE VARIETY OF DELICIOUS DELI PRODUCTS — LIVE LOBSTER & FRESH FISH
AND FOR A TASTY TREAT...
STOP AT THE
FROSTY CORNER
WE MAKE OUR OWN HOMEMADE ICE CREAM
Featuring: Gormet Hard Ice Cream
NOW YOU CAN SHOP AT THE
Fruit Basket • Quincy Lobster • Frosty Corner
ALL UNDER ONE ROOF

Lydon Sees Hotel Start In 18-24 Months

Planning Director James E. Lydon says he sees the possibility of groundbreaking for construction of a mid-sized hotel-conference center in Quincy within the next 18 to 24 months.

The hotel-conference center, which is recommended in a recent market study made for the Planning Department by Peat, Marwick, Mitchell and Co. of Boston, would be on the Old Colony Crushed Stone Co. land.

Lydon said an unspecified hotel chain has been interested in the site in West Quincy hard by the Southeast Expressway.

The Peat Marwick survey concludes that "a 300 to 400-room hotel would be an appropriate facility size" consistent with the major economic development that is going on in Quincy.

The study noted that the city now has only 150 hotel or motel rooms, none of them affiliated with a major national hotel chain, and it has no hotel-conference facility whatsoever.

"The firms that would be most likely to develop or manage such a facility include Hilton, Holiday Inn, Sheraton, Stouffers, Marriott and Hyatt," said the survey.

"Based on the assumption that a proposed 300 to 400-room hotel conference center would be a suburban, high quality, major hotel chain-operated facility with a compatible quality restaurant and lounge area and sufficient meeting rooms to accomodate conferences of 20-300 people, a significant amount of business activity would be generated."

In addition to short-term employment opportunities during the construction period, said Peat Marwick, "an expected 150-200 fulltime jobs would be created to operate the facility," most of them at the low to moderate income level.

Such a hotel-conference center facility, the survey points out, would net the city a windfall of $61,320 in state aid in the first year if an 0.3 per cent hotel room tax is approved by the Legislature.

Lydon said construction of a hotel in the Old Colony Crushed Stone area would not rule out the possibility of a second hotel in downtown Quincy.

Boston Hotelman Robert Sage has for several years expressed an interest in building a hotel in the Ross Parkingway, provided plans for the Burgin Parkway Extension are followed through."

"Sage is still interested," said Lydon, "even without the Crosstown Connector, as long as there is a Burgin Parkway Extension."

Lydon said that Boston, which is now in a hotel "squeeze", expects to have 4,272 new rooms by sometime in 1985.

"If it wasn't for that," he added, "you could have expected to see three hotels in Quincy."

By TOM HENSHAW

Board Approves License

Handshakes Receives Welcome

By NANCY McLAUGHLIN

After hearing words of praise and letters of commendation about the three young Quincy applicants, the License Board granted licenses Tuesday for a health food restaurant, Handshakes, in Quincy Square.

Timothy Cahill, Edward Graham Jr., and Joseph Irvine were granted common victualer and Lord's Day licenses for the restaurant which will open early next week at 8 Granite St., the former site of Crimson Travel Service.

A grand opening is planned for Friday, July 9.

"They're outstanding people," city councillor Leo Kelly said of the applicants.

Kelly said that the American dream has included the now elusive opportunity for young people to own a home, and to start businesses.

He urged the board to continue to offer young people the chance to start a business.

Councillor Patricia Toland also urged that the licenses be granted, and said that there would be enough customers to go around for the area's restaurants, some of which had opposed the proposal.

Former City Councillor Edward Graham Sr., father of one of the applicants, said, "I'm proud of them. I know the city of Quincy will be proud of them."

David Ezickson of Miller Stile Road said that encouraging young people to stay in the city would begin a rejuvenation process.

Letters of recommendation were received from Carmen Mariano, Quincy Public Schools, Office of Personnel, Business and Plant Facility, and from Martha Robinson of the culinary arts department of Quincy Vocational Technical School.

A letter from the Quincy Center Business and Professional Association board of directors also endorsed the venture.

After the license was granted, Atty. Peter Eleey who represented the applicants, said, "Now that the vote is over, we'd like to leave a sample of the menu for the staff in the council chambers."

"Put them in the city clerk's office," laughed John Gillis as he eyed the platters of croissants, bread, melons, strawberrys, pineapples, and other items that were brought into the room.

Hairplace One & Two
THE PLACE FOR YOU
males
tues. & thurs. specials
blow cut $8.50 includes shampoo
Ear Piercing $7.50 Inc. studs
Manicure $5.00
FACIALS $15.00 "An Hour of Luxury"
Permanent Individual Eyelashes Special $12.50
females
monday specials
wash-cut-blow dry
$12.00 longer hair slightly higher
Russell Edward's
Hairplace One & Two
cor. Hancock & Chestnut & Maple Sts.
1-3 Maple St., Quincy 472-1060
OPEN Thursday Evenings

Summer Library Hours July 6

The Thomas Crane Public Library announces the schedule of summer hours effective July 6 to Sept. 6:

Main Library, 40 Washington St.: Monday - Thursday, 10 a.m. - 9 p.m.; Friday 10 a.m. - 5; closed Saturdays through September.

Adams Shore Branch, 519 Sea St.: Monday, Tuesday and Wednesday, 1 - 5 p.m.

North Quincy Branch, 384 Hancock St.: Monday 1 - 5 p.m.; Tuesday 1 - 5 p.m.; Wednesday and Friday 9 a.m. - 5 p.m.

Wollaston Branch, 41 Beale St.: Tuesday, Thursday and Friday, 1 - 5 p.m.

$1,200 Shed Stolen

A $1,200 shed was reported stolen from a front porch on Virginia Rd., Merrymount, Monday. Maureen Blake told police that the shed was disassembled at the time.

Coolers Stolen

John Derrane of Fernald Rd., Wollaston, reported to police that thieves broke into his 1973 Ford Pinto while it was parked in the Quincy Savings Bank parking lot Monday and stole a 32-quart cooler valued at $10, a 50-quart cooler worth $20 and a leather coat.

kelly's
pub 'n grub
IRISH COFFEE SPECIAL . . . $1.95 EVERY DAY
• HAPPY HOUR 4 TO 7 •
MON. THRU THURS. - HORS D' OEUVRES
LADIES NIGHT-WED. NIGHT
7 TO 1 A.M. - ALL LADIES DRINKS $1.25
FREE FUNCTION ROOM AVAILABLE
EVERY FRIDAY & SATURDAY
PIANO BAR AND SING-A-LONG WITH
DONNIE PASCO - NEW VICTORIAN ROOM
FEATURING
GUINESS AND BASS ON TAP
kelly's pub 'n grub
NEW VICTORIAN ROOM
27 BILLINGS ROAD
QUINCY
328-9806

Rumors It May Be Razed

Final Curtain Rings Down On The Strand

By TOM HENSHAW

The final curtain has been rung down on the 57-year-old Strand Theater, the big first-run motion picture house to three generations of Quincy movie goers.

The screen went dark Saturday following the last showing of the picture "Victor Victoria" and the building is in the process of being sold to the Quincy Mutual Fire Insurance Co.

The demise of the Strand leaves the entire city of Quincy with only one active motion picture house — the Wollaston Theater, which is still showing movies on Beale St.

Mayor Francis X. McCauley is one of those who remembers the days when there were three big theaters in downtown Quincy, the Strand, the Capitol and the Art, and two smaller ones, the State and the Adams.

"The Adams was the place where you'd go for the Saturday serials and the cartoons," he recalls, "but the big deal was to go to the Strand at night. I think it was 17 cents under 12."

McCauley said he has heard some talk that the old Strand is to be demolished and replaced for a short time by a parking lot but a spokesman for Quincy Mutual said there are no firm plans.

"We are still negotiating for the building," said the spokesman.

The 12,000-square foot Strand lot abuts the current Quincy Mutual parking lot and stands next to the former Scott Gordan Furniture showroom, which was recently purchased by the South Shore Bank.

The Strand, which was built in 1925 by former Mayor William A. Bradford and was in its heyday as the belle of Quincy movie theaters in the 1930s and the 1940s, when City Clerk John Gillis ushered there.

The first talking picture in Quincy — Vitaphone's "The Lion and the Mouse," starring Lionel Barrymore, was shown at the Strand.

The theater business in Quincy was hotly competitive in those days before television when free chinaware and bank nights were used to lure customers from one theater to another.

There was the Quincy Theater (later the Capitol), the Alhambra Theater (later the Art), the State (where part of Remicks is today) and the Adams, which occupied the old Quincy Arena.

Outside Quincy Center, there was the Wollaston Theater, the Regent in Norfolk Downs (where the Granite Cooperative Bank is today), and the Lincoln (formerly the Casino) in Quincy Point.

"My mother-in-law used to tell me about the Sea St. Dream Theater in Houghs Neck," recalled McCauley, "but you have to be a real old timer to remember that."

And now there is only the Wollaston left.

STRAND THEATER, queen of the motion picture houses in Quincy during the golden age of movies, has darkened its screen for the final time and is about to be sold to the Quincy Mutual Fire Insurance Co.
(Quincy Sun Photo by Mary O'Keeffe)

CVS Leaving Quincy Sq.

Dacey Brothers Seek Downtown, Quincy Ave. Stores

A special License Board hearing will be held Tuesday, July 6, at 2 p.m. to consider proposals from Dacey Bros. Dairy, Inc., for stores in Quincy Sq. and on Quincy Ave.

The Quincy Sq. location will be 1423 Hancock St., the site of a CVS store, and 305 Quincy Ave., on land to the left of Keltic Liquors.

According to Atty. Robert Macomber, the proposed stores will be different from the four other Dacey Brothers stores in Quincy in that they will have a deli for take out only. Hours will be 5 a.m. to 11 p.m. seven days a week.

Macomber said that indications were that CVS would be leaving the Hancock St. location in August. He said his client would like to proceed with plans.

Building Inspector Allan MacDonald said that Dacey Bros. only needs the board's approval for the deli section of the store.

Macomber indicated that the licenses for the delis were important to the proposals.

Austin Wickens, executive director of the Quincy Center Business and Professional Association, asked that the matter be delayed so that the membership could discuss the proposal.

Police Chief Francis Finn said that he would not mind meeting next Tuesday to discuss the proposal even though this week was the last regularly scheduled hearing before the summer recess.

Jeremiah J. Dacey, president, said that a cement building constructed by Ricciardi Co. would house the store on Quincy Ave.

Finn said that cars would be hidden until they came out of the parking area resulting in a "bad traffic problem."

Fire Chief Edward Barry agreed and said, "its a bad area and people have been killed.

"The store would be safer more north than south," said Barry, "the liquor store will block the view."

Joseph Bates indicated to the board that he was selling that section of land to Ricciardi because of its proximity to Faxon Commons and Presidential Estates

When asked if he could sell the property to the right of Keltic Liquors, Bates said that there was a proposal for 500 luxury condominiums behind the Presidential Plaza. As part of the arrangement, Bates said he would not put a food operation in the adjoining area.

"There's no question that the location would fly," said Barry, "but we have a responsibility to the people in the area and their safety."

City Clerk John Gillis said that if the location were moved further down Quincy Ave., there would be better visibility.

The applicants indicated they will work on the suggestion and report back to the board.

Due to the confusion with other health spas using the name Joy, we, Joy Aerobic Fitness Center are in the process of changing our name to New Shapes, Aerobic and Diet Centers.

In order to bring you continuing quality and service, we are expanding in the areas of Aerobic and nutritional consultations.

New Shapes
AEROBIC & DIET CENTER

NEW SHAPES FEATURES....

- Weight reduction
- Aerobic
- Private Showers
- Calisthenics
- Redwood Sauna
- FREE Babysitting
- Pre & Post Natal Program
- Whirlpool Available

8 GREAT WEEKS
ONLY $19.99
With This Coupon
First Time Customers Only
Expires 7-7-82

HOURS
MON. TO FRI. 9 TO 9
SAT. 9 TO 3

39 West Foster St. Melrose 662-0341
102 Parkingway Quincy 328-9355
420 Washington St. Braintree 848-8520
Augustine Plaza Rt. 1 Saugus 231-1690

Other Locations Salem NH, Dover NH

Summertime...and the Banking is Easy!

This is Quincy Cooperative Bank's drive-through facility at the new headquarters office, 85 Quincy Avenue, where you are invited to bank without getting out of your car.

You will find the drive-throughs convenient for most of your banking transactions, whether you are driving to or from work, or on an errand with the kids and the dog.

It's convenient because there are three lanes and the hours are the best you'll find: The drive-throughs are open from 7 a.m. to 6 p.m. Monday, Tuesday, Wednesday and Friday, and until 7 p.m. on Thursday. The Saturday hours are from 9 a.m. to 2 p.m.

quincy cooperative bank
A proud heritage . . . an exciting future.

New Main Office, 85 Quincy Avenue, Quincy, 479-6600 - Quincy, 1259 Hancock Street, 479-6164
Quincy, 1000 Southern Artery, 773-9492 - Braintree, 280 Grove Street, 848-8090
Cohasset, Route 3A, 383-6900 - Hanover, Routes 53 & 139, 826-2374

The Quincy Sun

USPS 453-060
Published weekly on Thursday by
The Quincy Sun Publishing Co., Inc
1372 Hancock St., Quincy, Mass. 02169

Henry W. Bosworth, Jr., Publisher and Editor

20¢ per copy, $8 per year by mail in Quincy
$9 per year by mail outside Quincy, $12 out of state
Telephone: 471-3100 471-3101 471-3102
Second class postage paid at Boston, Mass

Member New England Press Association

Postmaster: Send address change to:
The Quincy Sun, 1372 Hancock St., Quincy Mass. 02169

The Quincy Sun assumes no financial responsibility for typographical errors in advertisements but will reprint that part of an advertisement in which the typographical error occurs

Public Schools To Reopen Sept. 8

Quincy public schools, which are just about to close for the season, will reopen Wednesday, Sept. 8, according to the school calendar for 1982-83 released by the School Department.

It will be a full day for students in Grades 9 and 10 at the high schools while classes for elementary and middle school students will end at the close of the morning session.

Students in Grades 11 and 12 at the high schools will report for full sessions Thursday, Sept. 9, while those in Grades 9 and 10 will have a day off.

The major vacations will be Dec. 24 through 31, Feb. 21 through 25, and April 18 through 22.

Graduations will be Monday, June 6, for North Quincy High School; Tuesday, June 7, for Quincy High School and the Vocational Technical School, with June 8 and 9 reserved as rain dates.

Schools will close Thursday, June 23.

Readers Forum

Our Children Are Not Numbers

As all of you know, I have been a concerned and involved parent for many years. I have observed many changes in our School System - some positive and some negative. I have tried to speak out when I felt parents needed to be listened to. I am progressively becoming frustrated because it seems that fewer people listen to the concerns of parents. Who's prime concern is the education and welfare of their children? Some of us may not be educators and possess degrees, but we have an inner sense when things are not going well. What have we got to fight with? We band together and voice what we think should be the best for our children and no one listens. This has become progressively evident over the last few years.

I am not trying to put the blame on any one person. We have all made mistakes - this includes Parents, Staff, Administrators and School Committee. We can't let this devastate us. We have to fight for our children. Quality education (especially public education in this city) appears to be going down the drain.

I get sick of listening to numbers - that numbers don't justify this or that. Our children are not numbers. They are human beings. All children in the Quincy Public Schools deserve and should expect the same quality of education no matter what school district they live in. I will cite an example:

At Point Middle School, next year, there will only be 4 full-time staff members (in the major areas of instruction) and 11 - ½ time staff members (some assigned to teach in these same areas). People will argue that other Middle Schools will have ½ time staff but that is not critical if there are 2 to 3 full time staff to an area of instruction. To say that, because of numbers, a school has to accept 11 - ½ time teachers is wrong. What quality of education will these children have? What does a student do if he needs assistance in an area of instruction and that teacher is not around because he/she is being shared with another school and is not available? How does a staff member get to know students with this type of scheduling? There will be no sense of belonging and it will kill any feeling of dedication that these staff members have.

I feel there is something grossly wrong with the implementation of the Middle School concept. Why were parents not listened to when we asked for a one year delay? I feel we could have avoided some of the problems we are forced to face today. By putting in place this concept for the next school year, when we are not ready, we have only managed to tear into the strong core of quality we once had in this school system. We have staff against staff and elementary administrators against junior high administrators. Now we are faced with losing, to early retirement, two of the finest administrators this school system has. My question is why? The answer to this question is that things obviously are not going the way we are being told. Things are not as they should be. Things are not running smoothly. Who is going to suffer? It will be the children. Please ask questions! Find out what is going on and then please band together and try, before it is too late, to rectify these problems. Set aside your differences of opinion and work as one body to pull our system out of what looks like a downward track from which we may never be able to recover.

Charlotte E. Digiacomo
110 Lancaster St.
Quincy

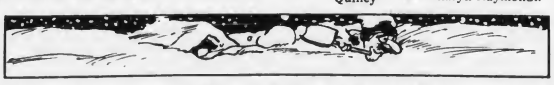

Ten inches of snow fell in parts of New England on June 6, 1816, beginning "the year in which there was no summer."

Sunbeams

By Henry Bosworth

Now, Their Blood!

In his six months as mayor, Francis McCauley has built a reputation as a somewhat tough taskmaster.

McCAULEY

There's work to be done, get it done. Not tomorrow — today! He gets in early, his department heads know they better be there, too. Get to the point, don't take all day about it. If a decision is to be made, make it — don't make a career of studying it.

They say he expects inspiration — and perspiration — from his staff.

And, now you might say, he wants their blood.

And, they're gladly giving it.

McCauley himself is giving it, too, — to the Red Cross at the bloodmobile at Quincy Point Congregational Church. In fact, he's been giving it for quite sometime and recently donated his 13th pint.

Now he has his own City Hall group donating each eight weeks. They include: Administrative Assistant Arthur Foley, Executive Secretary Peter Kenney, City Solicitor William Golden, Planning Director James Lydon, and Gerry Kavanaugh and Susan Spelios of the Planning Department.

P.S. There are openings if you want to join up.

□

DON'T KNOW ABOUT you but we're a little disappointed that there isn't going to be more green at Quincy Center Plaza. We would have liked to see more grass and less concrete to give it a real park look.

McIntyre Mall beside City Hall is a beautiful spot. Quincy Center Plaza with more green would have made a pretty balance at the Granite St. end of Hancock St. like two pretty green bookends.

We are also sorry to see original plans for a water fountain scrapped. Word is that it was abandoned in fear that it would become a constant — and costly — target for vandals. That's sad.

□

OOPS: Last week in our item on ward coordinators for the Committee to Elect Michael Dukakis we listed Mary Coughlin as coordinator with Dale Musgrave in Ward 6. That was a typo gremlin. The name is Mary Gougian, former president of the Squantum Community Association. Sorry about that Mary.

AMONG THOSE ATTENDING the recent kickoff party for Senator Paul Harold was Kathleen Kennedy Townsend, daughter of the late Robert F. Kennedy. She attended to represent her uncle, Senator Edward Kennedy to express his thanks for Harold's support in his Presidential campaign and to endorse Harold's candidacy for a third term.

HAROLD

□

ATTY. GEN. Francis X. Bellotti of Quincy will be honored at the Italian American Charitable Society's Gold Medal dinner Oct. 30 at the Copley Plaza Hotel in Boston.

Cesare Pietrangelo Jr., president of the society, said Bellotti will receive the medal "as an outstanding individual who, by his deeds and accomplishments, has contributed significantly to the Italo-American community and image nationwide."

BELLOTTI

Others who have won the Gold Medal Award in recent years have included Dr. Enrico Fermi, one of the developers of the atomic bomb, and former Gov. John A. Volpe of Massachusetts.

The Rev. Msgr. Eugene P. McNamara, executive director of the Catholic Charitable Bureau of Boston, will receive the society's Pro Deo Award for his work on behalf of the underprivileged.

Pietrangelo said more than 1,000 persons are expected to attend the Gold Medal Dinner. Tickets may be obtained by calling the society at 389-0530.

□

OBSERVATION: Old friend Ed Spargo of Sherman St., Wollaston, passes along "The Importance of Words":

The six most important words: I think I made a mistake.

The five most important words: YOU did a good job.

The four most important words: What is YOUR opinion?

The three most important words: If you please.

The two most important words: Thank you!

The single most important word: WE.

The single least important word: I.

Ward 2 Events July 5

The annual Independence Day festivities sponsored by the Ward 2 Civic Association will begin at 10 a.m. Monday, July 5th at Fore River Field.

Entries in the following field events will be at 10 a.m.: Sack race, three legged race, wheel barrel race, dashes. Immediately following the conclusion of the field events the doll carriage, horribles and bike parades will take place.

Prizes and awards will be presented throughout the day to the winners of each of the events, parades and contests. Free hot dogs, ice cream and tonic will also be supplied.

Members of the committee are: Robert Allison, Phyllis Bagen, Thomas Barrett, Bart Caggiano, Robert Cerasoli, Ted DeCristofaro, Dorothy Eaton, Owen Eaton, James Ferris, James Lyons, John Mariano, Carmela Mood, Robert Mood, Daniel Raymondi and Sharyn Raymondi.

Quincy Quiz

Two winners in the Quincy Quiz this week.

Ray McPeck of 91 Dundee Rd., Squantum, and Bill Dunn Jr. of 178 Milton St., Wollaston, win T-shirts.

Each week two Quincy Sun T-shirts and two Quincy Sun bumper stickers are offered as prizes in the Quincy Quiz.

The first two readers, one a mail subscriber, to submit to the Sun office in writing the correct answers to the week's five questions receive T-shirts. The next two receive bumper stickers.

Only one member of a household is eligible to compete in any one week and no one is eligible to win more than three T-shirts.

This week's Quincy Quiz:

1. What is the name of the new public health commissioner of Quincy?
2. Quincy Bay Race Week was started in: 1893? 1921? 1938?
3. Porter Lane is in what section of the city?
4. True or false: Quincy's mayors under the Plan E form of government were Charles A. Ross, Thomas S. Burgin and Amelio Della Chiesa.
5. What Quincy landmark is located at 12 Chestnut St.?

Answers to last week's Quincy Quiz:

1. Winthrop Wade is the director of Environmental Services in the Public Health Dept.
2. The original name of Sterling Junior High School was South Junior High School.
3. Bass St. is located in the Wollaston section of the city.
4. False. The Quincy Historical Society was founded in 1893.
5. The Sher Drug store is located at 33 Washington St.

Wollaston Man Serving On 'Old Ironsides'

By GLENNA HOUSTON

As a youngster, Frederick J. Flores, 24, of Wollaston made his career decision -- to join the Navy -- and one of the experiences that helped form that decision was visiting the USS Constitution.

Petty Officer 3rd Class Flores, had another dream -- to someday serve on the Navy's oldest warship. He fulfilled that dream in February when he joined the Constitution's crew.

"I feel really good about being here," the son of Mr. and Mrs. Frederick Flores, 13 Sewall St., Wollaston, said. "I re-enlisted for orders to the Constitution.

"I grew up in Quincy and visited this ship often. I was impressed with the ship and the crewmen. I feel I'll really be doing something here."

Flores served on the destroyer USS Barry, homeported in Mayport, Fla., and later in Newport, R.I., before joining the Constitution's crew.

The 41 crewmen have to do all the work of a normal ship's company -- administration, supply, food services, managing the enlisted quarters and maintaining the condition of the ship -- in addition to hosting as many as 6,000 visitors a day aboard the Constitution, homeported at the Boston National Historical Park, the former Boston Navy Yard, in Charlestown.

As a ship's serviceman, Flores is the ship's barber. He is also responsible for several vending machines, financial records and helps issue the unique 19th century seamen's uniforms worn by the crewmen when they escort visitors or march as "Pikemen", the Constitution's marching unit. They are called Pikemen because they carry 7-foot spears, called pikes, that were used to repel unwelcome boarders from the ship.

"I was impressed with the uniform the crewmen wore when I came here as a kid," the 1976 graduate of Quincy Vocational Technical School said. "I feel proud to wear it. We're the only people in the Navy who have it."

Flores said there wouldn't have been anyone like a ship's serviceman aboard the Constitution in the 19th century. The cook took care of giving haircuts to the crew.

Besides being barbers, ship's servicemen operate and manage ship's laundries, dry cleaning plants and retail stores.

"I worked as a stock clerk at the Friendly Family Center before I enlisted," Flores said. "That's why I decided to become a ship's serviceman."

Flores learned his job partly through on-the-job training on the Barry and by attending barber school while he was aboard his first ship.

WEARING A 19th century seaman's uniform, Frederick Flores, son of Frederick and Eunice Flores, 13 Sewall St., Wollaston, mans the wheel of the USS Constitution.

(Photo by Tibor Zoller)

"The only comparison I could make between the Barry and the Constitution is that I was under way a lot on the Barry, and when the Constitution was a fighting ship it was at sea most of the time too," he said.

"I've made a North Atlantic and a Mediterranean deployment and trained in the Caribbean. Traveling helps you mature. I don't think, after meeting different people, eating their foods and learning their customs, someone comes back home the same person. I was a street kid before I joined the Navy. It has certainly quieted me down and given me a sense of responsibility."

Part of Flores' job on the Constitution is being responsible for the security and safety of his ship. He and his shipmates are trained to respond in case of fire or damage.

But the most visible part of his job is meeting the public. Before he could act as a tour guide he had to learn the Constitution's history, construction and the artifacts on board.

"We have to know every inch of the ship," Flores said. "People point to something and say, 'What's that?' We have to be able to answer. I enjoy meeting the public and telling them about the Constitution."

The Constitution was built in Boston and launched in October 1797. Costing $302,718, it was as expensive to the nation's economy then as an aircraft carrier is today.

It was designed as a 44-gun frigate although it carried as many as 55 cannons. The ship was strong enough to defeat an enemy of equal size and fast enough to outrun a larger vessel.

It had almost an acre of flax sail on its three masts and with a good wind could travel 15 mph.

The Constitution served in about 43 combat engagements against the French, Barbary pirates in the Mediterranean, and British in the War of 1812. It never lost a battle, never was

(Cont'd on Page 24)

REMEMBER WHEN?

[Photo Courtesy of Thomas Crane Public Library]

...trolley cars that carried summer people to Houghs Neck and Manet Beach were housed in the Houghs Neck barn.

...You were not just a Policy Number and Retained your own identity, when personal service was always given... It still is at.

BURGIN PLATNER INS.

1357 HANCOCK STREET
QUINCY 472-3000

Quincy's Yesterdays

By Tom Henshaw

Merrymount Honor Roll Dedicated

July 1-7, 1945
37 Years Ago This Week

Two Gold Star mothers, Mrs. Alfred Furniss and Mrs. John Kelly, unveiled the honor roll as thousands of Merrymount residents turned out on Independence Day morning for the ceremonies at the corner of Sea St. and Narragansett Rd.

The honored dead from Merrymount whose names appeared with a gold star on the honor roll included Roger F. Furniss, Theodore M. Jackson, Paul Kelly, Frederick Martin, Alexander McQueen, Frederick C. Murphy and John A. Stanton.

City Solicitor John P. Flavin was the principal speaker at the dedicatory exercises that highlighted Merrymount's 23rd annual observance of the Fourth of July.

Elsewhere on the Fourth in Quincy, the Davis St. Associates held a gala block dance the night before with about 300 dancing to the latest recordings. Edith Nicholl and Charles Corey won the elimination dance.

The Squantum Women's Club float, with costumes designed by Mrs. Albert D. Young, won first prize in the Fourth of July parade in Squantum. The day started with the flag-raising ceremony supervised by George O. Dixon.

Milk and ice cream were distributed to children at the Montclair Improvement Association celebration, which also featured movies in the Montclair School and a model airplane show presented by John Ghiorse and Arthur Muldoon.

HERO'S WELCOME

Mayor Charles A. Ross announced plans for the city to honor Marine Maj. Everett P. Pope, the first of its sons to win the Congressional Medal of Honor. John A. Sandblom, the veterans' aid director, was named to chair the committee.

Major Pope, whose father, Laurence E. Pope, lives at 155 Billings St., North Quincy, won the nation's highest decoration when he and his men repelled a Japanese attack on a Pacific island with stones when they ran out of ammunition.

Meanwhile, Marine Cpl. Walter G. Parker, 36, husband of Mrs. Geraldine Parker of 503 Hancock St., also was acclaimed a hero when he fell on three Japanese hand grenades in an Okinawa shell crater to save his buddies. He suffered body and leg wounds.

GAS STATION OPPOSED

A petition with 123 names of nearby residents was presented to the License Board in opposition to plans for a gasoline station at 632-636 Adams St. It was presented by Kenneth McIsaac, Mrs. Matthew Gindorf, Mario Ferrazzi and John Mitchel.

Mrs. Gindorf told the License Board that there already were eight filling stations within less than a quarter of a mile on Adams St.

QUINCY-ISMS

Samuel Wolf of 230 Quincy Ave., Quincy Point, complained that a deer was coming out of the woods near Winthrop Park every morning and eating the vegetables in his backyard garden . . . Michael J. Mahoney was installed as the sixth president of the Quincy Lions Club . . . Francis X. Coleman of Dorchester reported to police that his pants and wallet were stolen while he was swimming in Fallon's Quarry . . . The fried clam plate was 65 cents and the fresh lobster salad $1.20 at Topsy's Chicken Coop, 1143 Hancock St., at the corner of Dimmock St. . . . Mayor Ross filed nomination papers to run for re-election . . . The Senate Ways and Means Committee reported favorably on a plan to build a $4.5 million sewage treatment plant at Nut Island, Houghs Neck . . . Mr. and Mrs. Michelangelo Tirone of 113 Elm St. were notified that their son, Marine Pvt. Salvatore Tirone, 19, was killed in action on Okinawa . . . President James C. Gardner presided at the monthly meeting of the City Employees Union Local 802 at William Bradford Hall . . . MDC Commissioner William Morrissey recommended a $23,000 appropriation to improve Old Colony Boulevard and provide shore protection for Quincy Shore Drive . . . Butter was 47 cents and 24 red points a pound at the A and P stores . . . Lt. Lloyd A. Oster of 10 Standish Ave., Wollaston, was en route home on the Navy Transport Hermitage after being freed from a German prison camp by Russian infantrymen . . . Mrs. Ida F. Kramer of 72 Glendale Rd. filed nomination papers to run for the City Council from Ward 1. . . Robert H. Rimmer, son of Mr. and Mrs. Frank H. Rimmer of 84 Narragansett Rd., Merrymount, was promoted to first lieutenant at an Air Corps base in India . . . Mayor Ross advocated the erection of a new municipal hospital for chronic cases as a post-war project . . . "This Man's Navy," starring Wallace Beery and Tom Drake, and "Nothing But Trouble," with Laurel and Hardy, were playing at the Regent Theater in Norfolk Downs . . . Thomas D. Curtin, 50, prominent real estate man, died at his home, 52 Highfield Rd., Merrymount . . . Johnny and Phyllis were performing at the J and J, Inc., formerly Lucien's, 80 Copeland St., West Quincy . . . The Squantum Swimming Club beach on Dorchester St. was dedicated to the memory of Lt. Robert I. Nickerson, the first Squantum serviceman killed in World War II.

ENGAGED – Mr. and Mrs. Morgan J. O'Shea of Quincy announce the engagement of their daughter, Ruth Ann, to Richard W. Chrusciel, son of Mr. and Mrs. Walter Chrusciel of Belmont. Miss O'Shea was graduated from Sacred Heart High School, Weymouth, Quincy Junior College and Stonehill College. She has degrees in accounting and public administration, and is employed at Boston Financial Data Services, Inc., North Quincy. Mr. Chrusciel was graduated from Belmont High School and Boston University, and attended MIT and Oregon State. Formerly a member of the Portland Royals of the Western Canada Hockey League, he has degrees in systems and computer engineering. He is employed in engineering management at Tektronix, Inc., Lexington. A Sept. 12, wedding is planned.

[Sharon's Studio]

Summer Theatre Fun
Children's Theatre Workshop
1102 Hancock St., Quincy
Every Tuesday/Wednesday 10-1
for 6 Weeks
Register on or before July 13
Show - August 20
For info call 472-7865, 471-8581, 331-4941

Steven M. Kahn M.D.
Announces
The opening of his dermatology office
For the practice of
DISEASES OF THE SKIN & SKIN SURGERY
Seton Medical Building
2110 Dorchester Ave.
Dorchester, MA 02124
Day & evening hours 698-0954

HOW TO WIN AT THE LOSING GAME
DIET CENTER®
LOSE WEIGHT NATURALLY!
AND WE'LL TEACH YOU HOW TO KEEP IT OFF!
NO SHOTS • NO DRUGS NO CONTRACTS
CALL TODAY FOR A FREE CONSULTATION
770-3442

ENGAGED – Mr. and Mrs. Norbert F. Eischeid of Sagamore announce the engagement of their daughter, Kerry Ann, to Lawrence W. Tufts Jr., son of Mr. and Mrs. Lawrence W. Tufts of Bridgewater. Miss Eischeid, also the niece of Mrs. Bertha A. Cherubini of Quincy, is a graduate of Bourne High School and Lyndon State College. She is a resident councillor at Cardinal Cushing School and Training Center, Hanover. Mr. Tufts, a graduate of Bridgewater-Raynham Regional High School and Bridgewater State College, is an adaptive physical education teacher at Cardinal Cushing School. An August wedding is planned.

Mr., Mrs. Donald Ryan Parents Of Son

Mr. and Mrs. Donald Ryan of Farmington, Conn., are parents of a son, Nicholas William, born June 8, at Hartford Hospital, Connecticut.

Grandparents are Mr. and Mrs. Frank Strazzulla of 11 Bay St., Squantum; and Mr. and Mrs. William Ryan of 178 Farmington St., Wollaston.

Births At Quincy City Hospital

June 22

Mr. and Mrs. Paulen Perakslis (Noreen Clancy), 3 Bird St., Quincy, a daughter.

Mr. and Mrs. Dan Molloy (Jane Keating), 99 Washington St., Milton, a son.

June 23

Mr. and Mrs. Thomas Meehan (Lisa Giddings), 60 Marshall St., Braintree, a daughter.

June 25

Mr. and Mrs. Timothy O'Shea (Ellen O'Shea), 53 Smith St., Quincy, a son.

Derringer
The Florist
389 Hancock St.
Quincy
328-3959
Since 1900

MARRIED 55 YEARS – Mr. and Mrs. John J. Caruso of Quincy Point will celebrate their 55th wedding anniversary Friday. They have three sons, nine grandchildren, and one great grandson born Monday.

Mr., Mrs. John J. Caruso To Celebrate 55th Anniversary

Mr. and Mrs. John J. Caruso of 21 Barry St., Quincy Point, will celebrate their 55th wedding anniversary Friday.

The Carusos were married July 2, 1927 at St. John's Church, Quincy Center.

Mrs. Caruso is the former Marie Serroni.

Mr. Caruso is a retired Quincy Post Office employee.

Both are Quincy natives.

The Carusos have three children: C. John Caruso and Robert J. Caruso, both of Braintree, and Richard Caruso of Bourne.

They also have nine grandchildren and became great grandparents when a great grandson was born Monday.

They plan to celebrate their anniversary with a trip to Canada.

Quincy Women's Club To Hold Social, Card Party

Mrs. Theodore Baker, first vice president, announces the next social and card party of the Quincy Women's Club will be held Tuesday, July 13, at 12:30 p.m. at the clubhouse, 148 Presidents Lane, Quincy.

Mrs. William Lutes is chairman, assisted by Mrs. Charles LeVine, president; Mrs. Buker, Mrs. Kay Daley, Mrs. William Duane, Mrs. Richard W. Forrest, Mrs. Alan C. Heath, Mrs. Anna Kenney, Helena F. McCormick and Mrs. John McIssac.

Refreshments will be served. There will be a prize for each table.

All proceeds will go to the general fund.

This event is open to the public.

Tickets may be obtained from chairmen or Mrs. Samuel Rodman, ticket chairman.

The next party will be held July 20. Mrs. Robert C. Welch is chairman.

QHS Class Of February 1932 Planning Reunion

The Quincy High School of February 1932 is planning its 50th anniversary class reunion Sept. 24 at the Furnace Brook Golf Club.

Details will be mailed to class members.

Committee members are unable to locate the following members:

Gilbert Balkam, Charles Berman, Arthur Bloom, John Bresnaham, Virginia Segrid Christensen, Joanna Collins, Grace H. Crawford, John Crimmins, Robert Dennehy, Dorothy Donovan, Nancy Follett, Beatrice Gladwin, Lilliam Harron, Mary L. Hutson, Mary A. Keefe, Olliffe Litchfield, Edna McGarry, Eleanor McLellan, John Miles, Dana Moberg, Elsie Niemi, Herbert Reardon, Robert Ross, Donald Sipple, Ina Smith, Sidney Szathmary, James G. Welsh, and Eleanor Wickens.

Anyone with information on the whereabouts of the missing members is asked to contact any of the following committee members: Joseph L. Fasci - 34 Buckingham Rd., Quincy, 773-6939; Randolph Hasslett - 571 Quincy Shore Drive, Quincy, 328-5990; Robert Leggat - 57 Huckins Ave., Quincy, 328-6440.

Estes The Jeweler
Expert Repairs on Watches & Jewelry
All work done on premises
12 Chestnut St., Quincy
472-8940

THE SIDEWALK BAZAAR STARTS HERE AT THE FINER CUT
FOR THE WHOLE MONTH OF JULY
ALL PERMS (WITH CUT) $25.00
SUN BURSTING $20.00
(with cut) $25.00
ALL STUDENTS UNDER 18
WASH, CUT & BLOW DRY .. $8.00
THE FINER CUT
27 COTTAGE AVE., QUINCY
471-5306 ● 471-9856

Norfolk County Bar Association
Lawyer reference service will help in selecting an attorney
If you need a lawyer and don't know one, call us and you will be referred to an attorney in your area who will talk to you for a nominal fee for the first visit.
P. O Box 66, Dedham, Mass.
326-8699
Call 10 a.m. to 2 p.m.

MR. and MRS. EDMUND J. LINEHAN

Lisa K. Caldarola Married To Edmund J. Linehan

St. John's Church, Quincy Center, was the setting for the recent wedding of Lisa L. Caldarola and Edmund J. Linehan.

Rev. William R. McCarthy, pastor, officiated.

The bride is the daughter of Mr. and Mrs. Vincent Caldarola of 210 Quincy Ave., Quincy Center.

The bridegroom is the son of Mr. and Mrs. Edmund Linehan of 93 Verchild St., South Quincy.

Matron of honor was Donna Eklund of Braintree. Bridesmaids were Cassie Caldarola, Robyn Linehan, Kathy Walsh, all of Quincy.

Best man was Billy Draiccihio of Quincy. Ushers were Joe Caldarola, Chuckie Lopesti, George Ross, all of Quincy.

A reception was held at the Montvale Plaza, Stoneham.

After a wedding trip to Bermuda, the newlyweds are living in Weymouth.

Marjorie B. Pinto Engaged To Joel S. Etter

Mr. and Mrs. Myer I. o of Bradford announce the engagement of their daughter, Marjorie B. Pinto of Quincy, to Joel S. Etter, son of Mr. and Mrs. Gary Etter of Kingston, N.Y.

Miss Pinto is a graduate of Quincy High School and Quincy Junior College. She is employed by Merkert Enterprise, Canton.

Mr. Etter, a graduate of Kingston High School and The University of Massachusetts, Amherst, is employed at Color Tile.

An October wedding is planned.

Geraldine Nickerson Receives Grange Degree

Geraldine Nickerson, formerly of Quincy, has received the Fifth Degree of Pomona from the Granite City Grange of Quincy.

She also recently was elected to the Weymouth Town Meeting.

ENGAGED – Mr. and Mrs. Charles Hartjes of Medford announce the engagement of their daughter, Deborah L., to Joseph J. Previte, Jr., son of Mr. and Mrs. Joseph Previte of Quincy. Miss Hartjes is a graduate of Medford High School and Suffolk University with a BSBA degree. She is an administrative assistant at H & R Block. Mr. Previte is a graduate of Archbishop Williams High School and Suffolk University with a BSBA degree. He is manager of Previte's Meat & Provisions, Inc.

[Enrico Studio]

Social

Mr., Mrs. Thomas Bell Parents Of Son

Mr. and Mrs. Thomas P. Bell of 27 Willow Ave., Wollaston, are parents of a son, Thomas John, born May 12, at St. Margaret's Hospital for Women, Boston.

Mrs. Bell is the former Sheila Mannix.

Grandparents are Mr. and Mrs. John Mannix of 74 Faxon Rd., North Quincy; and Mr. and Mrs. Arnold Bell of 32 Badger Rd., Hyde Park.

MR. and MRS. MICHAEL R. DURANTE

[McIntire's Studio]

Natalie A. Leone Bride Of Michael R. Durante

Natalie A. Leone recently became the bride of Michael R. Durante during a double ring ceremony performed by Rev. Joseph Downey at St. Joseph's Church, Quincy Point.

The bride is the daughter of Mr. and Mrs. Julio Leone of 111 Arnold St., Quincy Point. A graduate of Quincy Vocational Technical School, she is employed at Kemper Insurance Co.

The bridegroom is the son of Mr. and Mrs. Clement Durante of 28 Atherton St., Quincy Point. He is also a graduate of Quincy Vocational Technical School.

Maid of honor was Robin Durante of Quincy. Bridesmaids were Joan Irvine of Quincy; and Mrs. Sheldon Thompson of Braintree.

Best man was Edmund Sparks of Quincy. Ushers were Rico Durante and John Riley, both of Quincy. Brian Durante of Quincy was a junior usher.

Ringbearer was Derek Brodeur of Quincy.

A reception was held at the Elks Lodge, Randolph.

After a wedding trip to Canada, the newlyweds are living in Quincy.

INSTANT COLOR
PASSPORT PHOTOS
McIntire's Studio
679 Hancock St., Wollaston
Closed Monday Tel: 479-6888

LOVE IS . . . a perfect wedding at the Golden Lion Suite

Speak to Terry Stracco - She's our rental agent - specializing in complete wedding package plans and all other occasions. The Golden Lion Suite accommodates up to 300. The Venetian Room up to 150 guests. Give Terry a call for an appointment for your reservation. New brochures are available. (air conditioned)

CALL Quincy Sons of Italy Social Center
120 Quarry Street, Quincy, MA 02169
NEW NUMBER is 472-5900

Invitations
for all occasions
Weddings 25% off with this ad
Bar Mitzvah 15% off Anniversary
The Bridal Connection
761-0918
Shop at home service at no extra charge

THE MAGIC TOUCH BEAUTY SALON
119 Montclair Ave.
Off W. Squantum St.
328-1472

Be one of the Beautiful People all year long with our Design Prescription make-over.

Facials, manicures, hair removal (waxing), latest creative styling, problem hair care.

SCULPTURED NAILS

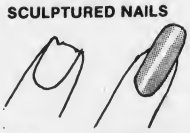

Before After

HOURS:
Tues. & Fri. 8:30 - 5:00
Wed & Thurs. 8:30 - 8:00
Sat. 7:30 - 4:00

REDKEN
RETAIL CENTER

O'Connell Gardens
165 Old Colony Ave.
Wollaston
SERVING YOUR WEDDING NEEDS
FRESH & SILK BOUQUETS AVAILABLE - CALL FOR APPOINTMENT
BILL GLOVER
Floral Design
471-6868

A Touch Of Class
Claire Cooledge's

Closed Mondays
Open Tuesday thru Saturday
10 A.M. — 5:30 P.M.
Open Thurs. eves 'til 8:30
28 Greenwood Ave.,
Wollaston
across from the MBTA
773-5266
VISA

QUINCY COOPERATIVE BANK recently presented the 1982 Josiah Quincy Community Service Awards to four local recipients. From left, are Mayor Francis McCauley, recipients Patti Morris, Buell Fuller, John Fuller, Deborah Ormon, and John R. Herbert, president of Quincy Cooperative Bank.

(Susan White Photo)

Willard Elementary School Graduates 51

Fifty-one fifth grade students at the Willard School have been graduated from elementary to middle school. Their diplomas were presented by City Councillor Joseph LaRaia at a dinner at the Morrisette Post.

The students were: Brian Barrett, Kim Basu, Kristen Belmont, Jeanne Brown, Joan Buckley, Richard Canale, Denis Carey, Barbara Carroll, Robert Carroll, Tammy Cavallaro, Robert Cinquegrano, Michael Coolidge, Marie Cuomo, Philip Daley, Michael DeMaggio and Lori Derbes.

Also, Patrick Flaherty, Kara Fletcher, Ryan Hersey, Tanya Innello, Julianne Kelley, John Lacara, Robyn LaRaia, Kirk MacDonald, David Marinilli, Mark McGough, Erik Mitchell, Renee Moschella, Jennifer Mullin, Darren Murphy, Edward Myers, Michael Noonan, David Nourse and Scott O'Brien.

Also, Brian Paglia, Scott Picard, Denise Plant, Dennis Plant, Robert Purpura, Carolyn Rossi, Laura Sabadini, Joseph Sacchetti, Laurie Schweinberg, Melynda Slattery, Christopher Smith, Kelly Soule, Christopher Standring, Mellissa Sullivan, Phaedra Symonds, Sean Vargas and John Whooley.

Also, Brian Paglia, Scott Picard, Denise Plant, Dennis Plant, Robert Purpura, Carolyn Rossi, Laua Sabadini, Joseph Sacchetti, Laurie Schweinberg, Melynda Slattery, Christopher Smith, Kelly Soule, Christopher Standring, Mellissa Sullivan, Phaedra Symonds, Sean Vargas and John Whooley.

QCA Celebrates 15th Anniversary

The Quincy Citizens Association recently celebrated its 15th anniversary at The Neighborhood Club of Quincy.

In attendance were prominent friends and members of this city-wide civic organization.

Among those on hand were Mayor and Mrs. Francis McCauley, Senator and former Mayor James R. McIntyre and his wife, and former Mayor Joseph J. LaRaia and his wife.

Harold Crowley, of Flagg St., Wollaston, a teacher, historian, conservationist, and scout master was recognized as the 1982 QCA "Citizen Of The Year".

Each year, the organization selects an outstanding citizen of Quincy to honor for unselfish dedication to the people, environment, and epitomizing quality of life in Quincy.

Crowley was chosen for the character and integrity of past council president and QCA founder, Laurence J. Curtin.

QCA President Arthur Chandler presented an engraved Paul Revere Bowl to Crowley.

Linda Cellini Receives Degree

Linda M. Cellini, daughter of Mr. and Mrs. Albert Cellini, received a BS Degree in Zoology at the University of Rhode Island's recent commencement exercises, Kingston, R.I.

S.S. Red Cross Chapter Elects Board, Officers

Mrs. Daniel Shea of Quincy has been elected vice chairman of the newly formed South Shore Chapter of the American Red Cross.

Elected from Quincy to serve on the board of directors were: Dr. Luleen Anderson, George Bennett, Richard R. DeMark, Mrs. Robert Gilmore, Atty. Peter F. Macdonald and Mary P. Valle.

The new chapter incorporates the former Greater Quincy, Hingham, Hull, Milton and Weymouth chapters. John M. Corcoran of Braintree was elected chairman.

Mary Germaine Receives DAR Award

Mary T. Germaine, daughter of Mr. and Mrs. Joseph Germaine of 400 Highland Ave., Wollaston, has been presented the Daughters of the American Revolution Award for Patriotism, Military Aptitude and Academic Excellence.

Miss Germaine is a senior, and member of the Air Force ROTC at Holy Cross College where she received the award at the 31st President's Review.

STUDENT LOANS

FOR COLONIAL FEDERAL MEMBERS

If you are a Massachusetts resident enrolled in an accredited school, you may be eligible for a loan of $2,500 per school year to a maximum of $12,500 for undergraduate work. Graduate or professional registrants may borrow $5,000 per year to a total of $25,000 for combined undergraduate and graduate loans.

For details and assistance, contact the loan officer of any office of Colonial Federal Savings and Loan Association.

COLONIAL FEDERAL SAVINGS
and Loan Association of Quincy

15 Beach Street
WOLLASTON
471-0750

Cranberry Plaza
WAREHAM
295-1776

801 Washington Street
EAST WEYMOUTH
(Next to Angelo's Supermarket)
331-1776

802 S. Franklin Street
HOLBROOK
(Next to Angelo's Supermarket)
767-1776

MRS. SHARON
Astrologer, Reader & Advisor

She has helped thousands through all walks of life. You have read about her in the papers and on the radio. She will advise on Love, Marriage, Business, Health, Divorces, Wills, Lawsuits, Luck, Alcoholics, Happiness, Success, and Influences of all kinds. WHY SUFFER when you can be healed and free from all your troubles?

SHE GIVES LUCKY DAYS AND NUMBERS
For Information call: (617) 344-8509
Hours: 9 a.m. to 9 p.m. — Daily & Sunday Stoughton

MONEY FOR COLLEGE
Billions of dollars available for
• GRANTS • FINANCIAL AID
• SCHOLARSHIPS
Write or call for complete information
Consolidated Scholarship Research Service
P.O. Box 154, Quincy, MA 02169
617/479-0712 24 Hours

Guys & Gals Get the Latest Blow Cut $9.50
• Shampoo • Precision Cut
• Blow Dry

Perms At a price you can afford Includes cut, shampoo, creme rinse, styling $12.95
No appointment necessary - just come on in!

Marvel Mastercharge - Visa Accepted
Parking In Rear Of Shop 5 Cottage Ave., Quincy
Hours: 8:30-6:00 Daily
Thurs. & Fri. til 9
472-9681

Dental Corner
by
Lee A. Welky, D.M.D.

SINUS PROBLEMS AND TEETH

Q: I have terrible pain in my upper teeth, but my dentist says that there is no cavity and no abcess, and that the problem is probably in my sinuses. How can this be?

A: Because the sinuses extend very close to the roots of the upper back teeth, sinus and dental problems in this area can be confusing. In fact, the roots of the upper molars sometimes protrude into the sinus itself.

This can make it difficult to determine just where the problem is. Usually (but not always) it is dental if the teeth are sensitive to cold. Sometimes a sinus infection will show upon a dental X-ray, and a diagnosis can be made in this way.

Occasionally, problems arising in the teeth can actually spread to the sinus. Severe infections in the upper molars may spread that way, particularly if a tooth with roots extending into the sinus has to be extracted.

Questions May be sent to . . .

Lee A. Welky, D.M.D.
234 Sea Street
Quincy 479-3030

SAVE ON DRY CLEANING

WITH COUPON - ANY NUMBER 2 PC MENS OR LADIES
SUITS $3.89 ea.
Coupon Good With Incoming Order Only
EXPIRES JULY 31, 1982

WITH COUPON - ANY NUMBER PLAIN ONE PIECE
DRESSES $3.89 ea.
Coupon Good With Incoming Order Only
EXPIRES JULY 31, 1982

WITH COUPON - ANY NUMBER PLAIN CLOTH
COATS $4.69 ea.
Coupon Good With Incoming Order Only
EXPIRES JULY 31, 1982

WITH COUPON - ANY NUMBER MENS OR LADIES
PANTS $1.89 ea.
Coupon Good With Incoming Order Only
EXPIRES JULY 31, 1982

WITH COUPON - ANY NUMBER PLAIN BLAZERS OR SPORTSCOATS
BLAZERS $1.89 ea.
Coupon Good With Incoming Order Only
Expires July 31, 1982

WITH COUPON - ANY NUMBER SKIRTS - SWEATERS LEISURE SHIRTS PLAIN
$1.89 ea.
Coupon Good With Incoming Order Only
EXPIRES JULY 31, 1982

Bermanizing Cleaners
84 WASHINGTON STREET • QUINCY, MASSACHUSETTS • 472-9111

ONE HOUR SERVICE
Alterations Of All Kinds
6 a.m. Thru 6 p.m.
Monday - Saturday
All Work Done On Premises

Germantown Mother Receives Degree At Son's Graduation

By NANCY McLAUGHLIN

Mrs. Marjorie Sullivan of Germantown watched her daughter, Elizabeth, graduate from William Smith College, Geneva, N.Y., in 1978.

"I'm going to do that one day," she said.

And true to her word, she did -- at her son Michael's graduation recently.

Mrs. Sullivan received a B.A. degree in psychology-education from Emmanuel College, Boston.

By special permission, she was awarded her degree during St. Anselm's commencement in Manchester, N.H. where her son received a B.A. degree in sociology.

Pleased that the two college's were able to make the arrangements, Mrs. Sullivan had nonetheless made sure her son had no objections.

"He thought it was a marvelous idea," she says.

A school nurse for nine years at the Point Webster, Pollard and Wollaston schools, Mrs. Sullivan was greeted with applause when she was awarded her diploma.

"It was the finale," she laughs, "and everyone was asked to hold their applause until the end."

Mrs. Sullivan, a widow, completed requirements for her degree during evenings and summers over three years.

An R.N., she wanted to further her education.

Since being graduated from Mass. General Hospital's School of Nursing, she had attended nursing seminars but found the requirements of college courses took a bit of getting used to.

Among the courses she particularly enjoyed were medical ethics and Irish history.

She received encouragement along the way from her children: Elizabeth, 24; Michael, 22; and Catherine, 23, a 1981 graduate of Clark University.

"It was beautiful," says Mrs. Sullivan of her learning experience.

"You're never too old to learn."

In addition to subjects in her field of study, Mrs. Sullivan learned another thing.

"We can all do a lot of things we don't think we can do," she says.

Her advice to people contemplating going back to school?

"Try it!"

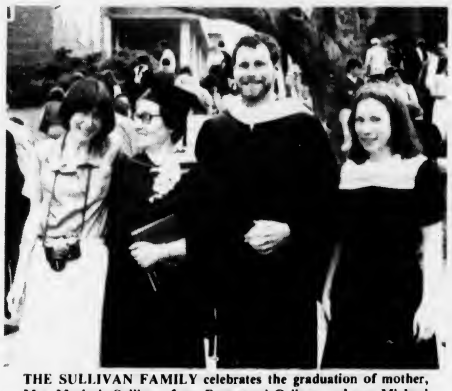

THE SULLIVAN FAMILY celebrates the graduation of mother, Mrs. Marjorie Sullivan, from Emmanuel College, and son, Michael Sullivan, from St. Anselm College, Manchester, N.H., where both received their degrees. At left is daughter Elizabeth Sullivan, 24. At right, daughter Catherine Sullivan, 23.

Discover The LUCIANO ROOM At Dayce's

New England CLAM BAKE

Steamers - Chowder
Boiled Lobster
Corn on the Cob
Watermelon
Rolls & Butter
$9.95

Daily Luncheon Special
Luciano's Fish Fry
$2.50
ALL YOU CAN EAT
Served with French Fries & Cole Slaw

211 SEA STREET Closed Tuesday
Luncheon Served 11-3 p.m. Dinner Served 3-10 p.m.
QUINCY, MASS. 472-3568

WEYMOUTH SAVINGS BANK
YOUR INVESTMENT BANKER

6 MONTH TERM CERTIFICATE

13.669 %

Rate June 29 - July 6
minimum deposit $10,000

Federal regulations require a substantial penalty for early withdrawal.

Repurchase Agreements

13.50 %
Annual percentage rate

30-89 days
minimum deposit $5000
Rate as of June 29
Subject to daily change

HIGH RATE ● GUARANTEED RETURN ● FULLY SECURED

The Repurchase Agreement is not insured. It is secured by U.S. Treasury or Agency securities in our portfolio. Redemption prior to maturity not allowed.

HOLIDAY NOTICE

All our banking offices will be closed for the Holiday, Monday July 5th However we WILL BE OPEN Saturday, July 3rd, from 9 a.m. - 1 p.m. for your banking convenience. And, of course, our GIRL FRIDAY - Automated Teller is open ALL OF THE TIME.....

Girl Friday WEY-BANK TELLER
AUTOMATED TELLER

Banking Convenience
Open 24 hours — 7 days a week

With Girl Friday You Can Bank When You Want To — Day Or Night Sundays, Holidays, Anyday.

Apply for your Girl Friday Money Card today.

FOR INFORMATION CALL
383 Bridge St., No. Weymouth
47 Washington St., Weymouth Landing
295 Washington St., Weymouth
372 Quincy Ave., East Braintree
337-2700

WEY-BANK WEYMOUTH SAVINGS BANK

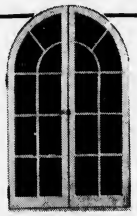

DORCHESTER Door & Window
305 FREEPORT ST.
DORCHESTER, 02122
Tel. 265-3803

"Specializing in Custom Made"

- Andersen Windowalls
- Steel Door Systems
- Casement Windows
- Replacement Doors & Windows
- Aluminum Storm Doors & Windows

RETIRING JUDGE Henry Chmielinski was honored recently at a testimonial dinner in the Chateau de Ville in Randolph. Left to right, Judge Vincent Brogna, Judge Chmielinski, Registrar Richard McLaughlin, and retired Judge Walter McLaughlin.

(Quincy Sun Photo by Steve O'Gara)

$850,150 State Grant For Snug Harbor

A recently announced state grant of $850,150 for the 400 unit Snug Harbor housing project will be used for electrical work and to replace chimneys and stoves.

Ten communities in Massachusetts, including Quincy, are sharing $8 million for the renovation of 16 family housing developments.

Ed McHale, spokesman for the state's Executive Office of Communities and Development, said this is the second part of a state grant.

In the spring of 1981, $1.9 million was awarded to replace heating systems, siding and roofing.

The Quincy Housing Authority, which administers the family housing project, hired a consultant who will have prepared plans and specifications in six to eight weeks. The project will then go out to bid.

The work must be substantially completed within one year, according to state regulations.

Hancock Pool Summer Schedule Starts July 6

The Quincy Recreation Department announces the summer schedule of swimming at the Lincoln Hancock Community School Pool.

The program is open to Quincy residents who obtain a pool participation card. The cards are available for persons of all ages and a variety of membership plans are available. The memberships are for a period of a half year or a full year for families and a full year for youths, adults and senior citizens.

The recreational swim schedule for the summer will go into effect Tuesday, July 6, at 5 p.m. The pool will be open seven days each week during July and August. Memberships may be purchased in the pool lobby during recreational swim programs. The schedule is as follows:

TIME	5-5:50	6-6:50	7-7:50	8-8:50
Monday	Youth 6-12	Family	Youth 13-18	Adult
Tuesday	Youth 6-12	Family	Family	Adult
Wednesday	Youth 6-12	Family	Youth 13-18	Adult
Thursday	Youth 6-12	Family	Family	Adult
Friday	Youth 6-12	Family	Youth 13-18	Adult

TIME	1-1:40	1:50-2:30	2:40-3:20	3:30-4:10	4:20-5:00
Saturday	Youth 6-12	Family	Family	Youth 13-18	Adult
Sunday	Youth 6-12	Family	Family	Youth 13-18	Adult

Quilt Making Project At Furnace Brook School

Students at Furnace Brook School, as part of the federally funded Project Interaction for Educational Equity, participated in a quilt making project this spring.

There were activities such as a movie presentation, displays of antique quilts, and demonstrations of various quilting techniques and patterns.

Nationally known quilting artist Michael James showed some of his works and discussed quilting as an art form currently enjoyed by both sexes.

Each class in the school designed and constructed an appliqued square around the theme of equity between the sexes. Decorative borders were added by parent volunteers, and every child signed his/her name as part of the design.

The squares were then assembled into a finished Commemorative Quilt which will be on display in the Furnace Brook School lobby now through June 25.

Furnace Brook School is one of seven "impact schools" in Quincy involved with Project-Interaction, a program intended to eliminate sex stereotyping and raise awareness of educational equity issues.

The Action Team organizing the event include: Kay Shea, Carol Grotrian, Pat Barry, Blane DiNucco, and Janet Doyle.

Swimming Lessons Registration Thursday

The Quincy Recreation Department announces registration for instructional swimming lessons at beach locations will be held today (Thursday) from noon to 6 p.m.

Instruction is in accordance with American Red Cross Standards. Classes from Beginner I through Advanced Life Saving are offered by Red Cross trained Water Safety Instructors. Lessons are open to Quincy residents free. They will be given at the following locations:

Avalon, Avalon Ave., Quincy Point.

Baker, Palmer St., Snug Harbor.

Snug Harbor, Captain's Walk, Germantown.

Rock Island, Rockland St., Hough's Neck.

Perry, Parkhurst St., Houghs Neck.

Adams Shorre, Heron Rd., Adams Shore.

Elm, Sachem St., Wollaston Beach.

Bayfield, opposite Bayfield St., Wollaston.

Nickerson, Dorchester St., Squantum.

Mound St., Quincy Point.

6 Residents On Massasoit Dean's List

Six students from Quincy have been named to the Dean's List at Massasoit Community College.

They are: Cheryl Colon, Paul A. Germain, Jason S. Hibbard, Paul J. Hines, Anthony G. Panasci and Denise A. Walsh

Rose Marie Beauty Salon
24 Adams Street, Quincy
773-2614
Beauty Work
We will service shut-ins-at home hospitals or nursing homes.
Senior Citizen Specials - Tues ● Wed ● Thurs

BRA-WEY FLORIST
94 Washington St.
Weymouth
337-0288 337-0289

So that our employees may enjoy the holiday weekend with their families, the Bank will be closed Saturday, July 3 & Monday, July 5th.
HAVE A SAFE AND HAPPY FOURTH!
South Boston Savings Bank
"ALWAYS THE LEADER"
SOUTH BOSTON NEPONSET CIRCLE QUINCY

DRAPERY CLEANING PLUS
Plus Take Down and ReHang in your home or office
Plus No Shrink written statement
Plus the finest gentle cleaning and perfection pleating
CALL 698-8300
Walk-in drapery cleaning accepted at all locations
Dependable Cleaners

Now Opened!
Sullivan's Corner
1043 Hancock Street Quincy
(opposite Central Jr. High School)
ANTIQUES ● COLLECTIBLES
USED FURNITURE
Bought - Sold - Taken on Consignment
HOURS
Wednesday thru Saturday 10:30 - 5:30
(or by appointment)
Day or Evening
Phone 471-6086

City Prepares MDC Challenge On Nut Island

The city of Quincy has begun to train its big guns, financial and political, on the polluters of Quincy Bay, particularly the MDC's sewage treatment plant at Nut Island.

Mayor Francis X. McCauley has set up a task force, headed by City Solicitor William Golden, to establish a uniform anti-pollution policy in the city and enforce it by legal means.

The city Council was asked Wednesday night to appropriate $7,500 from next year's revenues to pay legal fees incurred by Quincy Shores Association, Inc., in its pollution fight.

Meanwhile, all but one of the city's beaches had been reopened by Tuesday after they were ordered closed June 11 when the bacteria count soared above the accepted 700 limits due to sewage pollution.

The only beach that remained closed was Perry Beach in Houghs Neck, which is located in a little cove near the Nut Island plant where pollutants get caught in an eddy effect.

Winthrop Wade, director of Environmental Services, said samples of water were taken at Perry Beach on Tuesday and he was optimistic that recreation area could be opened on Wednesday.

"The water looks awfully good," he said.

Members of the Golden Task Force are scheduled to turn in individual reports on their experiences with pollution tomorrow (Friday), when the task force holds its second meeting.

Members include Golden, Wade, the city's state reps and councillors plus Health Commissioner Dr. M. Grace Hussey, Public Works Commissioner Paul Anderson and Assistant Solicitor Dean Nieastro.

"It is hoped," said McCauley, "that this task force can work closely with state officials to establish a policy that will terminate discharges from the sewage treatment plants.

"The task force also seeks to establish a long range timetable for the cleanup and enhancement of the bay which would be entered as a consent judgement enforcable against all institutional polluters.

"The committee has begun to assert itself already by requesting the MDC to closely monitor the coliform bacteria count along Wollaston Beach and take steps to prevent potential health hazards to swimmers."

Quincy Shores Association, in a letter to McCauley and City Councillor Leo J. Kelly requesting the $7,500 appropriation, said the money would be used to further "vigourous legal, educational and organizational efforts."

"Because of the inadequate maintenance and supervision of the present sewage treatment plants run by the MDC at Nut Island, these bay waters continue to be used as massive settling tanks for sewage," said the QSA.

"We can no longer allow this condition to continue.

"Our immediate goal is the improved performance of the present plant and our long term goal is the elimination of local outfalls into the fragile ecosystems of our bays."

Save Gas and Money ... shop locally.

Dr. McKeogh Seeks, Reinstatement Through Court

Counsel for ousted Health Commissioner Dr. Robert P. McKeogh is asking the courts to determine that his client's termination by the mayor was illegal and that he be reinstated.

Atty. Richard W. Barry of Quincy filed a complaint for declaratory relief Monday in Norfolk Superior Court asking that the termination be ruled illegal because no cause was shown.

Barry asked that the courts, pending a hearing on the case, reinstate Dr. McKeogh to his position.

Dr. McKeogh was fired for what Mayor Francis McCauley called a violation of state law by failing to devote his entire time to his duties and maintaining a private practice on the side.

"Dr. M. Grace Hussey of Merrymount was named to the post of health commissioner effective June 21.

INDOOR FLAGS OUTDOOR
State ACCESSORIES Church
Flags Flags of All Nations Flags
FLAGS MADE TO ORDER
EAGLE FLAG CO., INC.
147 Beach St. 617
Wollaston, Mass. 02170 472-8242

TIMEX
Factory authorized Service Center
In and Out-of-Warranty Watches Repaired
Genuine TIMEX Energy Cells available
Rogers Jewelers
1402 HANCOCK STREET, QUINCY
773-3636

Phyllis Smith Baer, M.D.
Announces
The Opening of Her Office
For the Practice of Hematology
in association with
Newton Cochran, M.D.
One Elm Avenue
Wollaston
770-2220
24 Hour Coverage

NORTH QUINCY
QUALITY MEATS & PRODUCE
● THIS WEEKS SPECIALS ●
Wednesday Thru Tuesday
FOR THE BAR-B-Q LOVER
SIRLOIN TIP STEAKS $2.99 LB.
EXTRA LEAN
CHOPPED SIRLOIN $2.29 LB.
FRESH
GROUND CHUCK... $1.59 LB.
COUNTRY STYLE
SPARE RIBS..... $1.69 LB.
FRESH FRUIT AND PRODUCE DAILY
LARGE GEORGIA
PEACHES.....2 LBS. $1.00
SWEET
CORN.....5 EARS $1.00
(WE ACCEPT FOOD STAMPS)
Mon. To Wed. 8:30-7:00 Thurs. & Fri. 8:30-8:00
Sat. 8-5 Sun. 9-2
49 BILLINGS RD., N. QUINCY 328-3770

JOHNSON MOTOR PARTS

MUFFLER SPECIAL
MOST U.S. CARS
STARTING AT $20.95
MICRO OIL FILTERS $1.99
MICRO AIR FILTERS $2.69
JMP GEARED FOR PERFORMANCE
JOHNSON MOTOR PARTS
472-6776 65 SCHOOL ST., QUINCY

Political Advertisement Political Advertisement

TERENCE W. LYNN
NORFOLK COUNTY COMMISSIONER

Terry Lynn, Braintree School Committee chairman and lifelong Norfolk County resident, is seeking the Democratic nomination for county commissioner.

County commissioners directly or indirectly oversee a $16 million annual budget and have jurisdiction over a variety of county functions that affect you.

President of Korchin & Lynn Public Fire Loss Adjusters Inc., Terry can bring his proven financial and administrative expertise to county government.

His goal is to make the county commissioner's office more responsive to the voters.

Anyone interested in helping Terry in his campaign please contact The Committee to Elect Terence W. Lynn Norfolk County Commissioner at 843-6047.

The Committee to Elect Terence W. Lynn Norfolk County Commissioner, 168 Old Country Way, Braintree.

● Help with summer reading lists and requirements
● Summer story times for pre-schoolers and kindergarteners, Wednesdays at 10:30 a.m.
● Visit our Bargain Tables July 6 thru 10 - great savings on selected stock

THE LITTLE BOOK ROOM
98 Adams Street, Milton Village
A full-service book store for children and young adults
696-0044

Obituaries

Lillian M. Diment, 75, Retired Telephone Operator

A funeral Mass for Lillian M. Diment, 75, of Quincy, a retired New England Telephone Co. operator, was held June 25 in St. Francis of Assisi Church, South Braintree.

Miss Diment died June 24 in Braintree Manor Nursing Home after a long illness.

She had lived in Quincy for many years. Born in Halifax, Nova Scotia, she had also lived in Boston.

Miss Diment was a member of the Telephone Pioneers of America.

She is survived by two brothers, Charles L. Diment of Scituate and J. Gordon Diment of Carlisle; two sisters, Margaret Malnate of California and Sarah Rutherford of Georgetown; and several nieces and nephews.

Funeral arrangements were by Leo J. McMaster and Son Funeral Home of Braintree. Burial was in New Calvary Cemetery, Mattapan.

Thomas F. Allen, 74, Retired Attorney

A funeral Mass for Thomas F. Allen, 74, of Carver, formerly of North Quincy and a retired North Quincy lawyer, was held June 24 at St. Agatha's Church, Milton.

Mr. Allen died of a heart attack June 21 in Jordan Hospital, Plymouth.

He lived in North Quincy for 20 years before moving to Carver a year ago.

Born in Boston, he was a 1925 graduate of Dorchester High School and 1932 graduate of Suffolk Law School.

Mr. Allen was graduated from the Boston Police Academy in 1937. He was a Boston Police detective until he was injured in 1955 while on duty and he retired.

He practiced law with Schneider, Reilly and McArdle, Boston, and maintained a private practice in North Quincy for 1970-1980 when he retired.

Mr. Allen had been a member of Pere Marquette Council, K of C, South Boston, and Richard Cardinal Cushing Council, K of C, Hanover, and the Retired Policemen's Association of Boston.

He is survived by his wife, Ruth M. (Fenner) Allen; three sons, Thomas F. Allen Jr. of Hanover, Robert E. Allen of Peabody, and Paul D. Allan of Carver; a daughter, Margery O'Sullivan of Rockland; a sister, Louise Danehy of North Quincy; and nine grandchildren.

Arrangements were by the Dolan Funeral Home of Milton and Dorchester.

Burial was in Blue Hill Cemetery, Braintree.

MEMORIAL GIFTS
Luxurious vestments altar books candles stoles sacred vessels etc
All Memorial gifts promptly memorialized without charge.
A. E. GOODHUE CO.
13 - 15 School St., Quincy, 472-3090

Karl L. Briggs Sr. 80, Former QHS Teacher

Funeral services will be held today (Thursday) at 1 p.m in the First Church of Weymouth for Karl L. Briggs Sr., retired Quincy High School mathematics teacher.

Mr. Briggs died Monday at Massachusetts General Hospital at the age of 80.

He was head of the mathematics department at Quincy before his retirement in 1967. He was a member of the Quincy Retired Teachers Association.

A graduate of Brockton High School and Norwich University, he received a master's degree from Suffolk University. He lived in Weymouth for 40 years.

Mr. Briggs leaves his wife, Lucy (Ward) Connaughton; a son Karl L. Briggs, Jr., and three grandchildren. His first wife was the late Alice (MacDonald) Briggs.

Funeral arrangements were by Wickens and Troupe Funeral Home, Adams St., Quincy. Burial will be in Old North Cemetery, North Weymouth.

In lieu of flowers, donations may be made to the First Church of Weymouth or the American Heart Fund, Brockton.

George M. Clark, 80, Former Semi-Pro Baseball Player

Funeral services for George M Clark, 80, of North Quincy, a semi-pro baseball player and manager for many Quincy teams in the 1920's and 1930's, were held Monday at Sacred Heart Church.

Mr. Clark died Friday in Quincy City Hospital after a brief illness.

He was a lifelong Quincy resident.

Before his retirement in 1977, Mr. Clark was a general freight agent for 30 years at Western Car Loading Co. of Boston.

Mr. Clark was active in Quincy youth sports for many years. He had been a manager of the old Squantum Ball Club, founding member of the Quincy Little League, and a local basketball referee.

He was a regular at the annual Braintree White Sox reunions every May.

A member of the Squantum Yacht Club, he was also a charter member of the North Quincy Council, Knights of Columbus, and a member of the Boston and Rhode Island Traffic Clubs.

Known as "Gidge" he is remembered by friends for "doing for others", such as chauffeuring the late and popular old time diamond star Harold (Bootus) Chapman to Boston hospitals for treatments for many years.

He is survived by his wife, Dorothy (West) Clark; a son, Robert P. Clark of Braintree; two daughters, Louise Trayner of Pembroke and Harriet Maraglia of Saugus; and seven grandchildren.

Funeral arrangements were by Keohane Funeral Home.

Burial was in Mt. Wollaston Cemetery.

James V. Giardino, 68, Retired Disabled Veteran

A funeral Mass for James V. Giardino, 68, of Quincy, a retired disabled veteran of World War II, was held Monday in St. John's Church, Quincy Center.

Mr. Giardino died June 24 in Jamaica Plain Veterans Administration Hospital.

He had lived in Quincy for four years. Born in Boston, he formerly lived in Dorchester.

A 100 per cent disabled Army veteran, he was a member of Old Dorchester Legion Post, Veterans of Foreign Wars and Sons of Italy, all of Dorchester.

He is survived by his wife, Catherine L. (DeMartino) Giardino; a son, Robert J. Giardino of Quincy; and three sisters, Josephine Sylvester and Helena Lauro, both of Canton, and Mary Ferrante of Jamaica Plain.

Funeral arrangements were by Joseph Sweeney Funeral Home, 74 Elm St. Burial was in Pine Hill Cemetery.

Margaret J. Scheer, 70, Former Waitress

Services for Margarethe J. (Uhlig) Scheer, 70, of Quincy, a former part-time waitress at Valles, were held Monday in Wickens and Troupe Funeral Home, 26 Adams St.

Mrs. Scheer died June 25 at Cardinal Cushing Hospital, Brockton. A native of Germany, she had lived in Quincy for 15 years.

Wife of the late Mr. Frederick Scheer, she is survived by two brothers, Walter Uhlig and Edward Uhlig, both of Florida; and a sister, Norma Boyd of Florida.

Burial was in Gethsemane Cemetery, West Roxbury.

Vera A. Turner, 84

Funeral services for Vera A. (Boyson) Turner, 84, of Houghs Neck, a former member of the Quincy Emblem Club, were held Saturday at Wickens and Troupe Funeral Home, 26 Adams St.

Mrs. Turner died June 23, in Quincy City Hospital after a brief illness.

She had lived in Quincy for 60 years.

Mrs. Turner was born in Cambridge.

Wife of the late Mr. Marcus A. Turner, she is survived by a son, Marcus A. Turner of Seattle, Wash.; a daughter, Shirley N. Leman of Quincy; a brother, Arthur Boyson of Quincy; 12 grandchildren and 16 great-grandchildren.

Burial was in Mt. Wollaston Cemetery.

Deaths

Warren E. Bryan of Quincy, June 21.

Florence E. (McCabe) Eramo, 58, of Vero Beach, Fla., formerly of Quincy, in Massachusetts General Hospital, June 23.

Thelma F. (Cummings) Brownell, of Quincy, June 25.

Harold T. Sniffen, of Quincy, June 24.

Deware Brothers
FUNERAL HOME and CHAPELS

Donald M. Deware
Director
576 Hancock Street, Quincy
Tel: 472-1137
Non-Sectarian
Services rendered to any distance
41 years under same Ownership and Directorship

Quincy Hearing Aid Dispensers
1246 Hancock St.
Next to Bargain Center

Free 30 Day Trials
773-0900
Robert Karas
Certified Hearing Aid Audiologist

Sweeney Funeral Service
DENNIS S. SWEENEY, Director
Non Sectarian

74 ELM ST.
QUINCY
773-2728

326 COPELAND
W. QUINCY
773-2728
Successor to M. Joseph Sweeney
PARKING FACILITIES

Preparing TODAY for the Eventual TOMORROW
Everything You Want to Know About Funerals!
Get Your FREE Copy and Helpful Checklist
Wickens & Troupe Funeral Home
26 Adams St., Quincy, Ma. 02169
NAME
ADDRESS
CITY STATE ZIP

Rev. Arthur C. Magnuson Installed At Wollaston Nazarene

Wollaston Church of the Nazarene recently installed the Rev.. Arthur C. Magnuson as assistant pastor, minister to youth.

Mr. Magnuson completed his Master of Divinity degree at Boston University's School of Theology. He specialized in historical theology, specifically on the impact of John Wesley's separation from the mystic theology of John Law.

A 1977 graduate of Eastern Nazarene College in Christian education, he is a native of Franklin.

Mr. Magnuson will assume responsibility for the ministry to junior and senior high youth at the church, and already has active spiritual and social programs under way.

Prior to coming to Wollaston, Mr. Magnuson served several other youth ministry positions. Most recently he and his wife, Genevieve, have been serving as house parents at an emergency shelter for runaway and abused adolescents in Beverly.

While at the Nazarene Theological Seminary in Kansas City, Missouri, he served Faith Presbyterian Church as youth minister. Prior to that assignment he was youth pastor at Medway Community Church in Medway.

He will join the Rev. Russell Metcalfe, senior pastor, and the Rev. Clifford Hersey, associate pastor, in full-time service at the church.

For information on available programs for youth through the Wollaston Church of the Nazarene, call the church office at 472-5669.

SCHOLARSHIPS were presented to four area youngsters from the daily offerings for Mass in the chapel at Granite Place, Quincy Center. From left, are Kristina Lomano, Denise Jolley, Karen Walsh, and Fr. William McCarthy, pastor of St. John's Church. Missing from the photo is recipient Scott Buchanon.

(Quincy Sun Photo by Mary O'Keeffe)

28 Graduate At St. Joseph School

Eighth grade students at St. Joseph School celebrated Class Activities recently.

The class, accompanied by Rev. Joseph Raeke, Miss Kelly their teacher and parents enjoyed a trip to Martha's Vineyard culminated by a cookout and games in Manomet.

Another day, parents and students celebrated Class Night in the school hall. The evening consisted of dinner, entertainment and the presentation of tokens of appreciation to faculty and staff by the students, as well as a prayer for parents.

Class activities concluded with graduation ceremonies held at a Mass in the church. Diplomas were presented to:

James A. Abdallah, David S. Britt, Linda J. Caporale, Colleen E. Carney, Roberta A. Courtney, Christopher F. Doyle, Suzane Fareri, Brian C. Glavin, David P. Hack, Jacqueline D. Halpin, Joan M. Herrick, Christopher Joyce, William McArdle III, Marilyn McBride, Matthew J. McDonnell.

Julie McDonough, Daniel C. McGinn, Renee Morin, Julie A. Morrissey, Ann M. Noenickx, Joseph H. Pasquale, Lawrence R. Peruzzi, Eric Quirk, Teresa A. Roberts, Patricia A. Ryan, Kelli Suntheimer, Mark Timmons, Letitia Zupkofska.

Scholarships were awarded to:

Sodality - Roberta Courtney.

Holy Name - Matthew McDonnell.

Sisters of St. Joseph - Colleen Carney.

Francis Terassi - Julie McDonough and Marilyn McBride.

Vinnie Barrett - David Hack.

Stephen Whyte Memorial - Mark Timmons.

Sgt. James Connor - Brian Glavin.

Lt. Gerald Connor - Christopher Doyle.

Merit Awards - Teresa Roberts and Julie Morrissey.

Awards for perfect Attendance:

Colleen Carney and Julie Morrissey, three years; Linda Caporale, Marilyn McBride, Matthew McDonnell, Danny McGinn, Ann M. Noenickx and Letitia Zupkofska, two years; Brian Glavin and Joan Herrick, one year.

First Prize local Art Fair - Marilyn McBride, Christopher Doyle, Letitia Zupkofska, Colleen Carney.

Second Prize Archdiocesan Art Fair Marilyn McBride.

Youth Fitness Awards - Marilyn McBride and Christopher Doyle.

Bible Study At St. John's Church

St. John's Church, 44 School St., Quincy Center, will hold a bible study Wednesdays July 7, 14, 21, 28, Aug. 4 and 11, 7:30 to 9 p.m. in the airconditioned church hall.

David Thorp, executive director of the charismatic renewal in the Archdiocese of Boston, will lead the study.

There will be refreshments, fellowship, and a free will offering.

All are welcome.

For more information, call Al Coletti at 773-3720 (home), or 482-5601 (office).

JWV Post Awards 9 $100 Scholarships

Quincy Jewish War Veterans Post No. 193. recently awarded nine scholarships of $100 each to students in Quincy high schools.

This was the first year that the post has given scholarships to students.

Students receiving scholarships were:

Quincy High School: Jeffrey M. Morrison, Michael MacMillan, Karen Mary Walsh.

Quincy Voc. Tech.: John V. Marinelli, Barbara V. Binns, William E. Dunn Jr.

North Quincy High: Mark H. Rubin, Sue Ann Sterin, Michelle Saltzman.

Students were selected for their scholastic ability and financial needs. Each student had to be accepted to an accredited college.

RC Ralph Paull is scholarship chairman.

Jason Stone is post commander of the post.

Ann Forbes Honored By Red Cross

The American Red Cross recently awarded Ann T. Forbes of Quincy, a safety service volunteer, a Five-Year Service Medal.

The medal was presented by Greater Boston Chapter Chairman Franklin King Jr., at the Chapter's Annual Safety Services Awards Program.

Parsons & Richardson

INSURANCE AGENCY INC.

'Be Sure Now - Not Sorry Later'

Robert W. Richardson

Opposite Quincy Center MBTA

PResident 3-1276

Wollaston Church of the Nazarene

37 E. Elm Ave., Wollaston

— Services —

Sunday- 11:00 a.m. & 6:00 p.m.

Wednesday- 7:00 p.m.

"Your Community Church"

LIVE

Forever

That's the promise

Get a start on "Forever" at our church. And if you think a church isn't exciting, think again. Better yet, drop by. You'll be forever grateful.

Southwest suburban area

Calvary Chapel

meeting at

Holiday Inn

Dedham, Rt 1 & 128

877-8529

(service in English, Greek, French, Spanish & for the Deaf)

The 31 Boston area Southern Baptist Churches invite you to attend church this Sunday

Church of Saint John the Baptist

44 School St.
Quincy, Mass.

PASTOR:
Rev. William R. McCarthy

ASSOCIATES:
Rev. Joseph F. Byrne
Rev. Daniel M. Graham
Rev. John J. Stagnaro
Rev. Mr. Chas. Sullivan

IN RESIDENCE:
Rev. William [illegible] Walsh
Chaplain, Quincy City Hospital

MASS SCHEDULE

Saturday: 4:00 & 7:00 P.M.

Sunday: 7:00 A.M.
8:15 A.M.-Organ
9:30 A.M.-Upstairs, Choir Mass
11:00 A.M.-Upstairs, Family Mass-Folk Group
11:00 A.M.-Downstairs, Organ
12:30 P.M.-Organ Music
5:15 P.M.-Folk Mass

Weekdays: 8:00 A.M. & 5:30 P.M.

Confessions in Chapel
Sat. 3-3:45 P.M. & 7:45-8:15 P.M.

(Rectory - 21 Gay St., 773-1021)

THE COLLEGE OF YOUR CHOICE IS AFFORDABLE!... with our HELP!

The South Boston Savings Bank wants all students to know that the college of their choice is affordable . . . with a higher education loan plan, or HELP for short. It's a low interest loan available to students for education purposes. The South Boston Savings Bank has already helped numerous students complete their education with one of these HELP loans. For full information, call or drop by any office of the South Boston Savings Bank.

MAIN OFFICE:
460 West Broadway, South Boston
9 a.m. to 3:30 p.m. — Monday thru Friday
Saturday — 10 a.m. to 1 p.m
Call: 268-2500

QUINCY OFFICE:
690 Adams Street, Lakin Square
Monday, Tuesday, Wednesday, Thursday 8:30 a.m. to 5 p.m.
Friday 8:30 a.m. to 7 p.m.
Saturday — 8:30 a.m. to 12 Noon

NEPONSET CIRCLE OFFICE:
740 Gallivan Boulevard
8:30 a.m. to 5:30 p.m. — Monday, Tuesday, Wednesday & Friday
Thursday — 8:30 a.m. to 7:30 p.m.
Saturday — 8:30 a.m. to 12 Noon

South Boston Savings Bank

"ALWAYS THE LEADER"

The Quincy Sun

Community Service Page

Doran & Horrigan
19 Billings Rd.

Quincy Savings Bank
5 Locations in Quincy

Celebrate the 4th of JULY In Quincy

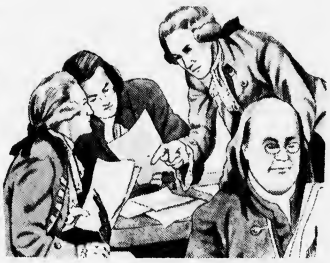

July 3

Merrymount Beach — Quincy Shore Drive, Merrymount, 7:00 P.M. to 10:00 P.M., Concert and Miss Merrymount Beauty Pageant, sponsored by the Merrymount Association.

Welcome Young Playground — Sagamore Street, Atlantic, 10:00 A.M. to 10:00 P.M., Field Day, sponsored by Atlantic Neighborhood Association.

July 4

Faxon Park — Faxon Park Road, South Quincy, Field Day, 8:00 A.M. to 6:00 P.M., sponsored by Adams Heights Men's Club.

O'Rourke Field — Quarry Street, West Quincy, Field Day, 9:00 A.M. to 5:00 P.M., sponsored by Morrisette Post # 294.

July 5

Fore River Field — Nevada Road, Quincy Point, Field Day, 8:00 A.M. to 2:00 P.M., sponsored by Ward II Civic Association.

Wendall Moses — Park Avenue, Squantum, Parade and Field Day, 8:00 A.M. to 3:00 P.M., sponsored by Squantum Community Association.

The Quincy Sun Community Services Page spotlights on special events and civic projects of non-profit and charitable organizations in Quincy. The page is sponsored by the following civic-minded Quincy business firms.

- **FRATERNAL**
  - **Quincy Lodge of Elks No. 943**
    1220 Hancock St., Quincy
  - **Sons of Italy, Quincy Lodge No. 1295**
    120 Quarry St., Quincy
- **INSURANCE**
  - **Burgin & Platner Ins.**
    1357 Hancock St.
  - **Doran & Horrigan**
    19 Billings Road
- **HOME REMODELING**
  - **Frank Evans Co.**
    343 Newport Ave.
- **FINANCIAL**
  - **Colonial Federal Savings & Loan Association**
    15 Beach St.
  - **Granite Co-operative Bank**
    440 Hancock St.
    100 Granite St.
  - **Hancock Bank**
    5 Locations in Quincy
  - **Quincy Cooperative Bank**
    85 Quincy Ave.
  - **Quincy Savings Bank**
    5 Locations in Quincy
  - **South Boston Savings Bank**
    690 Adams St.
- **FUEL OIL**
  - **C. Y. Woodbury**
    117 Quincy Ave.
- **NEWSPAPER, PRINTING**
  - **The Quincy Sun**
    1372 Hancock St.

Reaches Break Even Point

Wollaston Facility Records First Operating Surplus

James J. Collins, chairman of the Norfolk County Commissioners, announces the Wollaston Recreational Facility in North Quincy has reached the financial break-even point and will for the first time in it's six year history have an operating surplus of approximately $10,000.

"The budget for Wollaston has been sharply reduced ($70,000) to $238,000 and income through June 30, will be approximately $248,000," Collins said.

"We have now proven that Wollaston can be operated as a high quality facility and still show an operating surplus. The days of an operating deficit are gone forever. John C. Nourse, Administrator of the facility, James Fitzroy, Superintendent and their dedicated staff can be rightfully proud of their accomplishment."

Nourse said "There are a number of reasons for the turnaround to profitability:

- "The complete cooperation and aid of the Norfolk County Commissioners who refused to give up on Wollaston and have fought a long battle to preserve this much needed 92 acre recreational, conservation area.
- "The Feb. 16 award of a beer and wine license to the facility by the City of Quincy which has increased play substantially.
- "Conversion of over 50% of the staff from permanent to seasonal employment.
- "Volunteer cleanup help provided by the dedicated students of Milton High School, Milton Academy and the 100-member Wollaston Recreational Facility Men's Association.
- "Cooperation from Judge Albert Kramer and Jack Williams, Business liaison of the Quincy District Court for providing vital part-time community service personnel with over 450 hours of help.
- "Merger of the Development & Tourist Department with the Wollaston Recreational Facility."

Nourse also noted:

"We are currently operating on an income only basis but to provide further insurance that we stay within income only, legislation has been filed to operate the facility as an enterprise account similar to the Quincy City Hospital operation."

"The amazing thing about the progress of Wollaston," Nourse said, "is that we have financially survived the worst spring weather in history including a 14" snow storm on April 6th that shut us down for 5 days plus, four weekends in a row that produced very poor golfing weather."

"Wollaston has a very bright future," said Nourse, "we intend to operate it as a profit-making business. Right now we are conducting a professional study on the feasibility of the installation of an alternate energy source, a windmill, to reduce our $17,000 per year cost of electricity. If it proves to be practical as anticipated there is 50 per cent state aid available under a new state energy program."

Jewelry Stolen

Henry Spencer of Littleton, N.H., reported to police Monday that the vent window of his 1982 Audi was smashed at the Wollaston MBTA station and a bag of jewelry valued at $700 and a typewriter worth $250 were taken. The jewelry included an emerald ring, pearl earrings and a pearl brooch.

Ladies Leather Handbags
Large Selection
Capri Accessories
FINE LEATHER HANDBAGS
14 Cottage St., Quincy Ctr.
Grand Opening

KEY CASES CLUTCHES
30% OFF Entire Selection
PURSES • BELTS
Wild Duck Borelli Mr. Leather Trio Letisse Great American Leather
14 Cottage St., Quincy - Hours: 9:30-5 P.M. Phone: 479-3093

PAGE 1 OF 1
GRANITE CO-OPERATIVE BANK
QUINCY MA 02171
1 2

Here's Credit For A Check You Never Got!

TELEPHONE NUMBER
ACCOUNT NUMBER
CLOSING PERIOD 05/06/

BALANCE LAST STATEMENT	TOTAL AMOUNT OF DEBITS PAID	NO. DEBITS	NO. DEPOS.	TOTAL AMOUNT DEPOSITED	ACTIVITY CHARGE	BALANCE THIS STATEMENT
857.93	1,473.85	9	4	2,156.69	.00	1,544.66
CURRENT INTEREST	Y.T.D. INTEREST	DEBITS EQUAL DRAFTS				
3.89	7.94					

N.O.W. ACCOUNT

SER. NO.	DEBITS	SER NO.	DEBITS	DEPOSITS	DATE	BALANCE
	26.00				04-15	831.93
		US TREASURY 303		353.85		
	100.00			500.00	04-18	1,685.78
	350.00		102.68		04-22	1,483.10
	75.00		267.44			
	204.38				04-24	770.66
	188.35				04-25	566.28
					04-29	377.93
				284CM		
	140.00			389IN	04-30	
				1,300.00	05-06	384.66
						1,544.66

Why would you ever wait for a check and bother to take it to the bank for cashing? The federal government will send your money to us electronically and we'll immediately credit it to your account.

Ask us for the simple form which makes you a "Direct Depositor".

Your Social Security payment will be quick, safe and reliable month after month.

Granite Your co-operative Bank
440 HANCOCK ST., NO. QUINCY 773-8100
100 GRANITE ST., QUINCY CNTR. 471-3900

Apartments Wanted
Tenants Waiting
Free Service
For Landlords
Delco Realty 767-0835
Licensed, Bonded Rental Brokers

Alan H. Segal
ENGAGED IN GENERAL PRACTICE of LAW
Personal Injury Claims
Criminal • Civil • Family Matters •
Divorce • Real Estate • Corporations
Wills • Trusts • Estates
CALL 328-6545, 848-6272
AHS
400 FRANKLIN STREET, BRAINTREE

Quincy Sun Special Features

GRUBBY By Warren Sattler

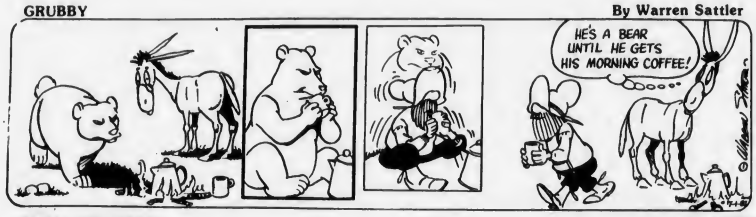

RURAL DELIVERY By AL SMITH

GRANDPA'S BOY

NAPOLEON By McBride and Moore

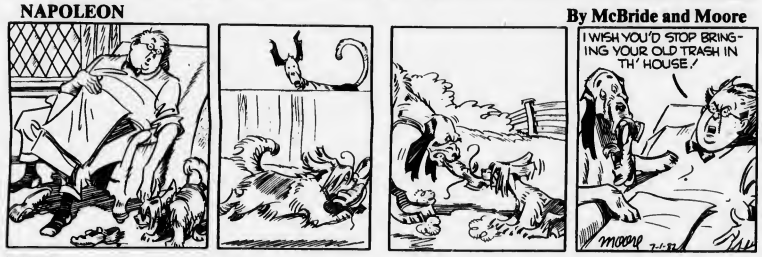

TWITCH by How' Rands

IT JUST SO HAPPENED by Kern

WORDS & MEANINGS

By D.J. Coates

Unmix the letters in the boxes to form a word. Then circle A, B or C for the correct meaning (or definition).
Score yourself as follows:
4 Correct-Excellent 2 Correct-Fair
3 Correct-Good 1-0 Correct-Poor

Happy Fourth of July!

1. G A L F
A. BANNER B. COLOR C. CLOTH
Clue: The "Red, White and Blue."

2. R E F A L
A. PARADE B. PICNIC C. FIREWORKS
Clue: Fourth of July spectacle

3. M E T A H N
A. FLAG B. HYMN C. POEM
Clue: The "Star Spangled Banner" is America's

4. T E R B I L Y
A. HEALTH B. PROPERTY C. FREEDOM
Clue: One of the basic foundations of the U.S.A.

7-1-82

Answers: 1. FLAG-R 2. FLARE-C 3. ANTHEM-B 4. LIBERTY-C

STARSCOPE

by Clare Annswell

WEEK OF: JULY 1

AQUARIUS – January 21-February 19
Week signals the start of a financially upbeat cycle coupled with an increased workload. Property matters may be stalled temporarily. Close relative becomes surprisingly stern.

PISCES – February 20-March 20
Vocational aspects highlighted, with your work atmosphere improving significantly. Romantic entanglement becomes knottier before this situation improves. Domestic tensions are easing.

ARIES – March 21-April 20
Ponder over recent romantic/career/educational turns before making any drastic moves. It's easy to act from the heart only. Stay alert to promising opportunities for making extra cash.

TAURUS – April 21-May 22
Recent disappointments are all but forgotten during this financially and emotionally positive week. If the happy trend is to continue, remember to learn from past mistakes.

GEMINI – May 23-June 21
Financial road is paved more smoothly, with fewer surprise expenses. Moderation is the key in romance as well as in health. If entertaining, a casual affair is your safest bet.

CANCER – June 22-July 22
You may feel let down having completed a major task. A change is probably much better than a rest now; favored for Cancerians are travel, redecorating, and learning a new skill.

LEO – July 23-August 22
You may have difficulty conveying important ideas; try a light touch for a change. Be prepared for unpredictable weather — and unpredictable moods, especially from younger relatives.

VIRGO – August 23-September 22
Important platonic friendship is developing through the week. Academic and vocational interests are accented, but spend more time arranging priorities and discussing short-term goals.

LIBRA – September 23-October 22
Follow up on recently launched projects; some of your instructions may have been "misunderstood" — conveniently. Friends are touchy if you criticize their choice in people, books, movies — anything.

SCORPIO – October 23-November 21
New interests spotlighted; you may find yourself joining anything from a bridge club to a class in dance aerobics! After a lull, relationships are again highly satisfying.

SAGITTARIUS – November 22-December 22
Partners act on hunches while your own ideas are rooted in logic — an unbeatable combination. Good week to do preventative maintenance, from the smallest gadget to the largest.

CAPRICORN – December 23-January 20
There are hints of job opportunities, but be quick to spot them. Vacation plans may be rearranged to your ultimate delight, but don't look for any shortcuts this week.

BIRTHDAY THIS WEEK
Willingness to help others is your most splendid quality. Imagination is alive, need for security is sometimes extreme. Next six months spotlight travel and career. New assertiveness helps you attain a personal goal early in 1983.

BORN THIS WEEK
July 1st, actor Farley Granger; 2nd, actress Cheryl Ladd; 3rd, director Ken Russell; 4th, actress Gina Lollobrigida; 5th, showman P.T. Barnum; 6th, singer Della Reese; 7th, actor Vince Edwards.

Crossword

ACROSS
1. National park
6. Seeps
11. Night bird
14. Daybreak, comb. form
15. Minute particle
16. Inner, comb. form
17. Rodent
19. Trial
21. Whale
22. Plant part
24. Ventilates
26. Blood factor
27. Ooze
29. Drinks slowly
31. Portico
33. Numerous
35. Divinity degree
37. Girl's name
39. Bound
41. Period of time
43. Browns
45. American poet
46. Graceful rhythm
48. Lacquered metalware
50. Female parent
51. Animal doctor
54. Eat away
55. Sea birds

DOWN
1. Wide mouthed pitchers
2. Young pigs
3. Nate of scale
4. Roof ornament
5. Stain
6. Either
7. Be indebted
8. Bluish white metal
9. Church official
10. Tree dwelling mammal
12. Great barrier island
13. Desert garden
18. Golf mounds
20. Neat
23. Allot
25. Small quarrel
28. Kind of wine
30. Cut short
32. Violin maker
34. Royal manservent
35. Dig
36. More arid
38. Soon
40. College officials
42. Female singing voice
44. Narrow board
47. Spread to dry
49. Before
52. Musical note
53. Negative prefix

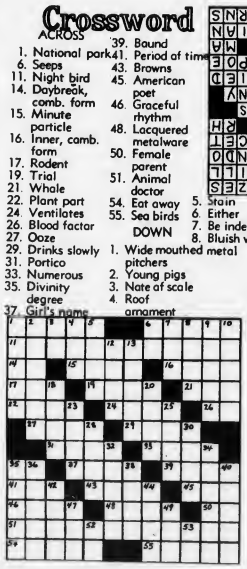

7-1-82 Solution

Sports

All-American Softball Reunion

A Sentimental Journey To Chicago For Mary Pratt

By TOM SULLIVAN

Forty years ago Chicago Cubs owner Phil Wrigley opened up an avenue of professional sports for girls and women. It was the girls' All-American Professional Softball League.

In that first summer, the late Ralph Wheeler, then schoolboy editor for the Boston Herald, contacted three Massachusetts girls who had played for the Boston Olympets, a team that operated out of the Boston Garden in the summers of 1939 and 1940.

The three, pitcher Mary Pratt of Quincy, one of the finest woman athletes ever to come out of this area; third baseman Maddie English of Everett and catcher Dorothy Green of Natick, thanks to Wheeler's efforts, joined the All-American League and all had fine careers.

Next Thursday, July 8, the three women will be in Chicago for a four-day reunion of the league. It is expected that 250 former players will attend from all over the United States and Canada.

The league operated for 10 seasons and Mary Pratt pitched for five years, playing for Rockford, Ill., and Kenosha, Wis. Maddie English played for Racine, Wis., and Dotty Green for Rockford.

Mary has been a physical education instructor and coach in the Quincy school system for 37 years, English is also a teacher and Green is employed by the State Correctional system in Framingham.

"I began as a shortstop but was advised by Howie McHugh (Celtics publicist for many years) that I would never be a shortstop, throwing left-handed," said Miss Pratt. "I decided to try pitching."

She had several fine seasons in the All-American League and one season won 21 games.

"The league began with four teams and eventually expanded to eight," she said. "It was started as a means of providing a substitute for the Triple A teams in the mid West, who at the time had to curtail play during World War II. It began basically as the game of softball but in the latter years it became baseball played on a shortened diamond."

MEMORY LANE — Back in 1940 Mary Pratt, probably Quincy's finest all-around female athlete, was the top pitcher and one of the leading batters for the Boston Olympets softball team. Mary later starred in the mid-West in the All-America Conference.

The reunion resulted from the combined efforts of former players, fans and league officials. A newsletter, with a current circulation of 250, has been compiled each month for the last year and a half by a former Michigan fan. As a result of this publication, the whereabouts of hundreds of former players, managers, officials, umpires, etc., have been determined.

The teams were coached by men who brought a great deal of baseball experience to the league. Among them were former major league stars Marty McManus, Jimmy Foxx and Max Carey.

"The league operated for 10 years and a great deal of its success was due in measure to its unique organization," Miss Pratt said. "Strict dress codes on and off the field, league rules and strong directorships within each city provided a firm financial base of support.

"In its latter years Mr. Wrigley withdrew his support and a former associate recently said that with his withdrawal, many standards were lowered, which led to the decline of the league."

Miss Pratt who played for many Greater Boston softball and basketball teams, has coached both sports in high school and junior high school.

She was an outstanding bowler in addition to her softball and basketball prowess and for many years has been one of New England's top basketball referees.

• *Junior Farm League*

Braves, Pirates On Rampage

The Braves bombed the Giants, 19-3, in the Junior Farm League as Sean Berg pitched a six-hitter, blanked the Giants after the first inning, had three hits and made two outstanding plays.

Peter Whyte, Tom Sullivan, Brian Haggerty, Steve Buccella and Dennis Carroll had key hits.

For the Giants, Tim Collins, Carmen Oliva and Jennifer Cook had two hits each.

The Pirates walloped the Dodgers, 18-3, pounding out 16 hits while Mike Baylis and winning pitcher Matt Kelley combined for a five-hitter and struck out six batters each. Jason Radzevich had three hits as did Baylis, Steve Sumpter and Mike Lally had two each and Mark Kelleher, Kelley, Ron Last, Billy Lydon, Billy Curry and Steve Pearson one apiece. In the field Last made three good plays, Baylis and Kelley teamed up for a double play and Steve Carroll made an outstanding play.

The Pirates had another big hitting day as they collected 17 hits in outslugging the Cubs, 14-11, with Curry the winning pitcher.

Carroll had three hits, Kelleher, Baylis, Last, Sumpter and Curry two each and Kelley, Radzevich, Chris Polito, Lally and Pearson one apiece. Polito, Kelley, Baylis, Carroll, Last, Sumpter, Kelleher and Lally all had fine plays in the field and Radzevich, Mike Boylen, Pearson and Lydon also played well. Chris Stenman pitched well for the Cubs.

The Angels ended their season in impressive style as they annihilated the Indians, 31-10. Jimmy Flaherty was the winning pitcher.

Every Angel had at least one hit with Flaherty having five, including two homers. Peter Kelley and Richie McDonald having homers and Robbie O'Connor two triples. For the Indians Phil Cosgrove had two long homers and Mike Spadorcia played a strong two-way game.

JULY 4th WEEKEND

ESPN™ CHANNEL 04

The Total Sports Network

JULY 1-4

WORLD CUP SOCCER TOURNAMENT LIVE!

One of the world's top sporting events featuring the best players competing for soccer's top prize.

2nd round matches:
Thursday at 8 AM
Friday at 8 AM

BUDWEISER-CLEVELAND 500 CART RACE

Sunday at 10 AM

NASL SOCCER LIVE

Tulsa Roughnecks meet the Ft. Lauderdale Strikers Sunday at 4 PM

Catch these events, plus much more — all week long, all day long on

QUINCY CABLESYSTEMS
471-0151

SOUTH SHORE TILE

DISTRIBUTORS, INC.

338 Washington St.

QUINCY 471-3210

DISTRIBUTOR OF MID STATE TILE

CERAMIC TILE FOR ALL AREAS

SEE OUR GIGANTIC TILE DISPLAY

DOMESTIC IMPORTED WALLS & FLOORS

HOURS: 7 to 5 Monday thru Friday - Thursday Night til 9

12 Quincy Girls Compete In U.S. Volleyball Championships

Twelve Quincy girls recently returned from the U. of Tennessee, where they participated in the U.S. Junior Olympic Volleyball championships.

The players were chosen at tryouts in April from the New England Juniors volleyball program directed by Art Carmichael. After training for two months, they, along with players from other Massachusetts communities, Connecticut, Rhode Island and New Hampshire, left to represent New England in the championships.

New England juniors is a fairly new program that already involves hundreds of junior high and high school players under the direction of several high school and college coaches who donate their time to the development of the players and program.

Last year two teams went to Omaha and this year, after the program had been expanded, seven teams went to Knoxville.

Being a first experience for many girls on the seven teams, the N.E. teams did not fare too well in the playoffs, going against much more experienced players.

The best showing was by the New England A team for girls 15 and under, which finished third, losing to Burbank, Ill., in the semifinals.

Having finished with competition, the players were given free use of the U. of Tennessee campus facilities, including a beautiful outdoor pool. Most visited the World's Fair located only three blocks away or watched the Mobil AAU National Track Championships, also hosted by the university.

Nancy MacDonald of Quincy High represented Quincy on the New England I team for girls 17 and under.

On the A team for 15 and under, there were Christine Gallery of Quincy High, Sandy Dunn of Central Junior High and Mia Gonzales of Abp. Williams.

On the B team for 15 and under were Karen Marnell of Central and Lori Hanley of Fontbonne Academy.

Playing for the Diggers, 13 and under, were Stacie Nigro, Marlo LeVangie, Carolyn Keddy, Marivie Escano and Stacey Carvalho, all of Central Junior, and Pamela Austin of Sterling Junior High.

Quincy's Chris Prendiville was an assistant coach for the New England I team.

Boating, Sailing Program Registration Thursday

The award-winning boating and sailing program of the Quincy Recreation Department will open for eight weeks with registration today (Thursday) at the William F. Ryan Boathouse at Black's Creek.

Entrance to the boathouse is the road adjacent to Adams Field that runs through Pageant Park to the boathouse parking lot.

Recreation Director Barry J. Welch said that the program is open to all Quincy residents on a fee basis. The instructional program will be divided into age and skill classes. Youths aged 8 - 16 who have passed a qualifying swim test will be offered classes in rowing, sailing, and canoeing from beginner to advanced levels. This program will be offered daily from 9 a.m. until 4 p.m. Interested applicants may take the swim test at any of the 11 swim stations or at Lincoln Hancock Pool.

Adults may participate in the program daily from 4 p.m. until 8 p.m. Adult and family sailing is conducted on weekends. Saturday hours will be 10 a.m. until 4 p.m. Sunday hours will be noon to 6 p.m. On a limited basis, special adult instruction may be arranged during the day for adults who work evenings.

Swimming Schedule

The Quincy Recreation Department announces the weekly schedule of swimming instruction for the city's beaches.

Week of July 1 - 2:

Thursday, July 1, high tide 8:57, Beach hours: 12 - 6, REGISTRATION for all classes.

Friday, July 2, high tide 9:29, Beach hours: 8 - 1.

Beginner I-A, 12; Beginner I-B, 12:30; Beginner II-A, 11; Beginner II-B, 11:30; Advanced Beginner 10:30; Intermediate, 10; Swimmer, 9:30; Basic Rescue Advanced Lifesaving, 8 - 9:30.

SPRAY NOW FOR GYPSY MOTHS
If you suspect a termite, ant, a gypsy moth problem - don't wait for the damage to begin - call the professionals!
"We Can Handle All Your Pest Control Problems"
RELIABLE PEST CONTROL
749-7146
ALSO — MOSQUITO CONTROL

AIR CONDITIONING SERVICE
Electrical Controls
Complete System Service
MORSE'S
Auto Radiator
179 W. Squantum St.
Walk to the No. Quincy T
328-7464

Quincy Sun
NEWSCARRIERS
Wanted

Call 471-3100
or Apply In Person
The Quincy Sun
1372 Hancock Street
Quincy Square

Sports Memories

July 1945

By TOM HENSHAW

Brigham Bats Wollaston Jrs. To Championship

Bob Brigham had three hits, scored two runs and batted in another to lead the Wollaston Junior Legion baseball team to a 6-3 victory over Morrisette to win the Eastern Norfolk County championship at Adams Field.

The two teams were tied for first place with five wins and three defeats apiece when the remainder of the season had to be called off to give the local titlist an opportunity to take part in the playoffs leading to the national tournament.

Morrisette collected 11 hits off Mahn, the Wollaston pitcher, including two each by Ray Cattaneo and Warren Mills, but clutch pitching by Mahn and the defensive play of shortstop Dave Burke, who handled 13 chances, kept Morrisette at bay.

The lineup for Coach George (Bootus) Chapman's Wollaston nine included Hammond 2b, Cahill cf, Mahn p, Casey 2b, Burke ss, Spear c, Carpenter rf, Brigham 1b, Erickson lf.

The lineup for Coach Pryor Hall's Morrisette club included Mills 2b, Halloran rf-1b, Salvucci cf, J. Cattaneo 3b, Leone c, R. Cattaneo ss, Doherty rf, Miller lf, Burrill 1b-p, Reynolds rf, Marini p.

The same two teams had wound up the regular season with a 5-5 tie, which was saved for Morrisette when Ray Cattaneo came up with an unassisted double play in the ninth inning with what would have been Wollaston's winning run on third base.

A few days earlier, Wollaston had spoiled Morrisette's bid to go ahead in the title chase when Buster Spear, Phil Hammond, Charles Cahill, Bob Carpenter and Jack Casey put together five hits for five runs in the seventh and a 6-3 victory.

McCAULEY NO-HITTER

Eddie McCauley pitched a no-hitter and struck out seven and Dom Scanlon bolted a double and a triple as Sacred Heart of North Quincy blanked St. John's 7-0 in a CYO league game at Kincaide Park.

The Sacred Heart lineup included Worthley 2b, Scanlon rf, Hines ss, McGuiggan c, Duval cf, McCauley p, Keaney lf, McCabe 1b, McOnville 3b.

The St. John's lineup included Salvaggio 2b, Pettenelli lf, McCallum 3b, Dinardo p, Gambino 1b, Crosta rf, Panarelli ss, Salvaggi cf, Pasquale ph, Salvaggio c.

COMETS WIN

Southpaw Dick Kelly scattered 10 hits and his teammates erupted for five runs in the seventh inning as the Comets overwhelmed Robbie Williams' Sacred Heart team, 8-2, in a Quincy Park League game at Kincaide Park.

The Comets lineup included Koury 2b, McKinnon 2b, Kerr rf, Hall 1b, Bandini lf, Driscoll c, J. Frazier ss, C. Frazier ss, Gagne 3b, Mahoney cf, Kelly p.

The Sacred Heart lineup included Johnson ss, J. Donovan 1b, Sweeney 2b, Creedon cf, R. Donovan rf, M. Donovan 3b, Higgins lf, McGuiggan ss, Murphy p.

PHYLLIS AWAITS CALL

Phyllis Morris, daughter of Mr. and Mrs. Edward J. Morris of Mayflower Rd., Squantum, was back home after several weeks of tryouts with the Kenosha-Racine, Wis., team in the midwest women's professional softball league.

Phyllis, a recent graduate of North Quincy High School, was told she would be called as soon as there was a vacancy on the team. While she was there, she met Mary Pratt, a former Wollaston resident now pitching in the midwest.

SQUANTUM SAILORS WIN

Edward Gallagher of the Squantum Yacht Club drove his Bomber to a narrow victory in the Hustler Class in the annual Independence Day regatta at the South Boston Yacht Club. Joe Carven's Arawak, also of Squantum YC, was victorious in the Indian class.

BRAVES WIN TWO

Butch Nioman's three run homer in the 10th inning enabled the Boston Braves to whip the St. Louis Cardinals 6-3 in the first game and Tommy Holmes hit a pair of homers to run his consecutive hitting streak to 28 games in an 8-7 Braves' win in the second.

SAUNDERS BACK IN ACTION

Jeppie Saunders, longtime manager of Fore River baseball teams, out of baseball for the first time in many years, was reported putting together an independent team to tour New England during the month of August taking on all comers.

SPORTS BITS '45

Jean DeForest won her second round match in the 17th annual tennis tournament at the Faxon courts . . . The Boston Braves were seeking approval of the War Production Board to put lights in Braves Field.

The first miniature golf course was built in 1929 by Garnet Carter; he called it the "Tom Thumb Golf Course."

THE ATLANTIC-NORTH girls' softball team, city co-champion. Front row, left to right, Tricia Grant, Melissa D'Angelo, Peggy Heim, Patti Sullivan and Debbie Thomas. Second row, Maryellen Heim, Noreen Connolly, Jennifer Killeen, Nancy Leonard, Ann Anderlionis, Anisse Rodriguez, Colleen Hannon and Katy Wilson. Third row, Carolyn O'Reilly, Theodora Kyranis, Michelle Cenrvels, Stacey Barnes, Beth Pacino, Julie Weitbrecht, Tammy Powers and Coach Gil Raftery.

(Quincy Sun Photo by Dave Gillooly)

THE STERLING Junior High girls' softball team, city co-champion. Front row, left to right, Lisa Forde, Kim Parzych, Susan MacGregor, Susan Parry, Ginny Duggan, Colleen Phillips, Mary Ellen Thomas, Carol Ahola, Diane Deweaver and Terry Duggan. Back row, Karen Eames, Tricia Brown, Marie Cedrone, Beth Veneto, Donna Campbell, Kathy Smollett, Capt. Chris Cucinatta, Nadia Derbes, Darline Derbes, Suzanne Carroll, Brenda Mitchell, Kathy Thomas and Coach Jerry Quintiliani.

(Quincy Sun Photo by Steve O'Gara)

A-N, Sterling Girls Softball Co-Champions

The Atlantic-North and Sterling junior high girls' softball teams finished as city co-champions this spring with 6-2 records. Both of Sterling's losses were to Atlantic by 18-5 and 11-6 scores.

"This year's team was one of my all-time best despite the fact that three of our starters were seventh graders," said A-N coach Gail Raftery.

Raftery cited the outstanding performances of center fielder Michelle Ceruvels, shortstop Noreen Connolly, catcher Melissa D'Angelo and starting seventh grade pitcher Ann Anderlionis.

Other players were Tricia Grant, Peggy Heim, Patti Sullivan, Debbie Thomas, Maryellen Heim, Jennifer Killeen, Nancy Leonard, Anisse Rodriguez, Colleen Hannon, Katy Wilson, Carolyn O'Reilly, Theodora Kyranis, Stacey Barnes, Beth Pacino, Julie Weitbrecht and Tammy Powers.

"The entire team gave its best effort in each and every game and was a credit to Atlantic Junior High School," Raftery said.

Leading the pitching for Sterling, coached by Jerry Quintiliani, was Colleen Phillips with a 5-1 record. Leading batters were Terry Duggan, .643; Chris Cucinatta, .583, and Beth Veneto, .548. The team batting average was .500.

Sterling defeated Central, 19-12 and 22-16; Point, 9-5 and 15-5, and Broad Meadows, 12-11 and 21-10.

The starting team consisted of pitcher Phillips, catcher Marie Cedrone, first baseman Terry Duggan, second baseman Donna Campbell, shortstop Capt. Cuninatta, third baseman Karen Eames, left fielder Veneto, center fielder Maryellen Thomas and right fielder Lisa Forde.

Rounding out the squad were Suzanne Carroll, Darline Derbes, Nadia Derbes, Brenda Mitchell, Kathy Smallet, Kathy Thomas, Diane Deweaver, Tricia Brown, Ginny Duggan, Susan MacGregor, Susan Parry and Kim Parzych. Carol Ahola was scorer.

At the post-season pizza party hosted by Quintiliani, Cucinatta received the Most Valuable Player trophy, Terry Duggan received the trophy for best batting average and Veneto was given the Best Sportswoman Award. The players will receive letters and certificates and they will buy their own championship jackets.

"The girls did a tremendous job this year and I would like to thank the teachers and parents for supporting the girls and attending the games," Quintiliani said. "The support was a great boost for the girls."

-- TOM SULLIVAN

Bunnies - Castaways All-Stars Win, 11-9

The annual Houghs Neck Women's Softball League all-star game was held last week with the team comprised of the Bunnies and Castaways topping the team made up of the Hustlers, Sea Gals and Neckers, 11-9.

Playing for the winners were Donna Brill, Nancy Carmody, Ruthie Galligan, Michelle Hebb, Maureen Maher, Nancy McQuinn, Laura Miller, Terri Provost, Jayne Reynolds and Jeanne Reynolds.

The losers were comprised of Kathy Carmody, Maura Doherty, Mary Gallagher, Helen Gleason, Jeanne Holler, Mary Kamb, Maureen McCourt, Mal Morrell, Sue Pacetti, Yvette Shaw and Ann Sullivan.

The league officials extend their thanks to the all-star coaches, Jimmy Gilmore, Ed Kelly, Stan Provost and Rick Tatum, the umpires, Joe Pacetti and Priscilla Little.

The standings: Bunnies, 7-4, Castaways, 7-4; Neckers, 5-6; Hustlers, 4-5; Sea Gals, 4-7.

The famed soccer player, Pele, averaged almost a goal a game during his brilliant career.

Cruising — Sight Seeing — Cook-outs
TOUR BOSTON HARBOR — VISIT THE HARBOR ISLANDS
Departing "Harbor Lights" Restaurant — Neponset Circle
50 passenger "M/V IRENE"
for information and reservations contact:
Captain Richard Sutherland
63 Gay Street TEL. 479-3575 Quincy, Mass.

America's Finest
ATHLETIC JACKETS
for the entire family
EXPERT EMBROIDERY
Done on our Premises
JUNIOR $ ADULT 6X
Group Prices Available
A. E. GOODHUE CO.
15 School St., Quincy
472-3090

HANCOCK ST. CAR WASH
839 HANCOCK ST.
NEXT TO WINFIELD HOUSE
Brushless Car Wash for a shine finish $2.75
Hot Wax $1.00
Under Carriage Wash $1.00
SELF SERVICE VACUUM OPEN 24 HOURS
WITH THIS COUPON YOU SAVE 75¢
This coupon good Mon. thru Fri.
EXPIRES JULY 9
FREE DRAWING
Free Book of Six Car Washes Worth $14
No purchase necessary. Fill out this coupon, leave in lucky box at Hancock Car Wash. There will be a drawing the first day of every month. You do not have to be present to win, winners will be notified.
NAME
ST.
CITY PHONE
HOURS Mon. thru Sat. 8 A.M. to 6 P.M.
Sunday 8 A.M. to 1 P.M.

Woodward Spring Shop inc
The South Shore's Most Complete Automotive Service and Parts Center
EXPERT FRONT END WORK AND ALIGNMENT
• FRAME STRAIGHTENING
• BODY ALIGNMENTS
EXPERT
• MUFFLER INSTALLATION
• DUAL EXHAUSTS
• PIPES
• BRAKES
SPRINGS
FOR ALL MAKES OF . . .
CARS • BUSES • TRUCKS • TRAILERS
AUTO SPRINGS INSTALLED WHILE-U-WAIT
WHEELS BALANCED
Springs, Axles, Frames
STRAIGHTENED • ALIGNED • INSTALLED
BODY RESTORATION AND PAINTING
• R-M & ACME AUTOMOTIVE PAINT
• DEVILBISS SPRAY EQUIPMENT
• BODY TRIM FASTENERS
WHOLESALE - RETAIL — COMPLETE AUTOMOTIVE PARTS
HEAVY TRUCK SPECIALISTS — AUTO MACHINE SHOP
Complete line of services. We have a full staff of professional and experienced automotive specialists.
471-6950
111 McGRATH HIGHWAY, QUINCY
Hours: 8 to 5:30 Mon. thru Fri.

• Bankers Softball League

Jones, Lomano, McHugh Power Quincy Savings, 14-8

Phil Jones had four hits, Bill Lomano a grand slam homer and Jim McHugh a three-run homer to back up some clutch pitching by Joe Pacino and give Quincy Savings Bank a 14-8 victory over Division 1-leading Hancock Bank in the South Shore Bankers Softball League.

Trailing, 6-2, going into the third inning, Tom Quinn's club exploded for four runs to tie, then added seven runs in the fourth. For Hancock Kevin Cahill had a homer and double and Bill Guerard had four hits. Charlie Cahill pitched well in relief.

Bay Bank won its fourth game in a row and moved into second place in Division 1 by upsetting Division 2-leading State Street Bank, 6-4. Bay Bank scored twice in the last inning for the win.

South Weymouth Savings Bank crushed Quincy Co-Op, 29-2, with Al Catania pitching a strong game. Len Smith and Ron Baker paced the offense for South Weymouth, which is starting its move into playoff contention after a slow start.

South Shore Bank outslugged Atlantic Data, 15-11, with Rich Delmote, Charlie Mallette and Roger Madison sparking the winners.

The standings: Division 1: Hancock, 7-2; Bay Bank, 5-4; South Shore Bank, 5-5; Atlantic Data, 2-7. Division 2: State Street Bank, 6-2; Quincy Savings, 4-5; Quincy Co-Op, 3-5; South Weymouth, 3-5.

• Babe Ruth League

Houghs Neck Rebounds To Win 4

Houghs Neck bounced back from its first loss to win four games in a row in the Quincy Babe Ruth League. All games were played within a week due to the many rainouts.

Houghs Neck topped the Elks, 8-4, with Joe Ciardi pitching a six-hitter for his first win of the season. Dave Zuroms continued his torrid hitting with two doubles. Pat Hennessey, Ciardi and Tim Collins had two hits apiece and Collins four RBI, giving him nine in the last three games. Mike Farrand and Tommy Logan had two hits each for the Elks.

HN scored all its runs in the last two innings to overcome a 3-0 deficit and defeat the Police, 5-3, with Tom Elsmore the winning pitcher and Mike Morris the loser. Elsmore pitched four shutouts innings of relief and gave up only two hits.

Collins had a double and single and drove in three runs, while Dennis DeCoste, Rob Steen and John Carroll all contributed to the win. Dennis Cronin had two hits for Police.

Houghs Neck scored five runs in the sixth to overhaul Golden Print, 8-5, with Hennessey the winner with a four-hit, eight-strikeout relief effort. He also had three hits and two RBI. Ciardi had two hits and an RBI, Zuroms a booming double, and Peter Furtado, Greg McGlame, Elsmore, Collins and Steen also had hits. Bob Nichols of Golden Print had a triple and Mike Minichello a double. HN came up with two double plays.

HN had returned to the win column with a 6-0 victory over VFW as Zuroms pitched a four-hitter and struck out eight. Furtado had three hits including a triple and Hennessey had three hits including a double. HN pulled off three more double plays.

S.S. Coast League

Elks In Wrong Streak

The Quincy Elks baseball team continued to find the going rough during the past week in the South Shore Coast League, losing three games to drop its record to 3-10.

The Elks have made some roster changes, dropping some players and adding new ones and hope to improve over the second half of the season.

They will play at Randolph tonight (Thursday) at 6 o'clock and will host Canton next Tuesday night at 8 at Adams Field.

The Elks lost to the South Shore Phillies of Hingham, 5-1, scoring their only run in the fifth inning when Mike McCormick singled and raced to third when the ball eluded the left fielder and scored on Mike Hall's single. Todd Mills and Tom Eames had the only other hits. Jack McInnis was the losing pitcher.

The Elks bowed to Abington-Rockland, 6-1, with Eames the losing pitcher. The lone run came when Jamie Walsh walked, stole second, moved to third on Dave Swallow's infield hit and scored on Paul Barressi's sacrifice fly. Steve Millane and Brian Condon had the only other hits.

The Braintree White Sox topped the Elks, 5-1, with Paul McConville taking the loss. The Elks left 10 men on base and scored their only run in the seventh when Condon singled, moved up on an infield out and scored on Dan Boyle's single. Condon had two hits and McCormick and Boyle one each.

Kurt O'Sullivan of North Quincy, who played for the Quincy team last season, pitched five-hit ball and struck out seven for the White Sox.

• Junior Olympic Softball

Reid Gets Pirates Off To Good Start

North Quincy's Elva Reid got the Pirates off to a good start in the Northeast Senior Girls Junior Olympic Softball League.

Saturday night she was forced into pitching both ends of a doubleheader at Lowell and split against a strong Billerica team. She came back in the second game on Sunday to finish a sweep against Dracut.

Coach Marty French felt the only loss 5-4 was due to the fact that most of the girls were playing their first game under the lights and it affected not only their fielding but their hitting as well. The three wins featured strong hitting overall with the power coming mainly from Kathy Sampson, four triples, and Mary Halloran, two doubles and a homer.

Speedy Stacy Thompson had to leave the second game Sunday attempting a miracle catch, but prior to her injury, she drilled seven hits, stole five bases and made a number of good defensive plays.

Chip Cataldo and Gina Barressi sparkled at the keystone and combined with Sampson for some outstanding plays. Janice Lewis, the regular centerfielder and back-up pitcher, allowed only four hits and struck out four in her win in the first game Sunday against Dracut.

Kathy French anchored third base while Linda Patriquin made a super diving catch to stop a rally early in the second game Sunday. Catcher Sue Dacey of Quincy did yeoman work catching both ends of each double header. Sue's bat was silent Saturday, but came alive Sunday going 6 for 8 and scored six runs. Judie Dacey, Sue's twin, played her last game in this level of competition getting a hit and also made a fine catch for the final out of the first game on Sunday.

Coach French had nothing but praise for the girls, most of whom played all four games. He noted how hard it is for girls who are trying to make money for school and play ball, therefore, all players will not be available for every game.

The next league game will be a doubleheader July 11 at 1 p.m. in Dracut.

Registration Begins Thursday For Basketball Camp

The Quincy Recreation Department will conduct registration beginning today (Thursday) for a week long basketball camp for boys and girls ages nine to 13.

The camp, a new program for the Quincy Recreation Department, will be conducted rain or shine July 12 - 16, 8:30 a.m. to 12:30 p.m. It will feature individual instruction and a councilor ratio of 1 to 10.

According to Quincy Recreation Director Barry J. Welch, "this program has been designed to give city residents a low cost alternative for youngsters who desire specialized instruction in sports but who can not afford the high cost of residential sports camps."

Camp director for basketball are two local coaches; Brian Buckley, head coach of basketball at Quincy Junior College, and Paul Bregoli, head coach of basketball for girls at North Quincy High School.

In addition to their head coaching experience, both men have worked at basketball clinics and camps for many years.

Registration will take place at the Quincy Recreation Department Office on a first come first served basis. Enrollment will be limited to insure the quality of instruction.

Locations of the clinics will be announced after enrollment as several sites may be used. Cost of the program is $15.00 for the week.

QUINCY RECREATION DEPARTMENT
BASKETBALL CAMP

July 12th - 16th - 8:30 A.M. - 12:30 P.M.

Boys **Ages 9 - 13** **Girls**

****Individual Instruction**** ****Small Groups****
****Rain or Shine**** ****Games & Drills****

Low Cost - $15.00 for week

Camp Directors:

Brian Buckley
Head Coach,
Quincy Junior College

Paul Bregoli
Head Coach,
North Quincy High School
Girl's Basketball

Registration at Quincy Recreation Department
100 Southern Artery
773-1380 Ext. 204

Koch Montclair District Awards Program Thursday

The Montclair District of the Koch Club will hold its 14th annual Parent's Night and Awards Program tonight (Thursday) at 6:30 p.m. at Bishop Playground, Holbrook Road, Montclair for the Boys Baseball and Girls Softball Leagues.

Howard F. Crowley will be the emcee and present the attendance certificates to members of the Boys Baseball League. He will be assisted by the team coaches.

Mrs. Janet Crowley and coaches of the Girls Softball League will provide citations to the girls for their team participation.

Refreshments will be served.

Families and friends of the boys and girls being honored are invited and encouraged to attend.

Stay Alive!

By John Valante

800 BIKE FATALITIES

Last year some 800 children were killed and over 38,000 injured in accidents between bicycles and motor vehicles. 75% of these accidents took place between April and September and children between 10 to 14 had 50% more accidents than those below 10. The problem seems to be that children consider their bicycles as toys rather than vehicles. Here are some tips which may prevent needless tragedies.

Ride with the traffic, on the right side of the road, not against traffic on the left. Walk bikes across heavily travelled intersections. If you ride in a group, travel single file, not side by side. Use hand signals to show the direction you intend to turn. If riding at night, have a working white light in front, red light in the rear and reflective tape on the fenders. Attach a basket it you carry books or packages so you can use both hands for control.

This information has been brought to you as a public service by NABORHOOD PHARMACY, 406 Hancock St., No. Quincy.

OUR SERVICES INCLUDE:
Charge Accounts
Delivery Service
Insurance Receipts
Free Gift Wrapping
Ostomy Supplies
Tax Records on Request
Utility Payments Mon. - Sat. 9 - 5

Phone: 328 - 3426

Towne Auto School
90 Washington St., Quincy

Complete Driver Ed. Course **$65.00**

• Classes Start •
July 21 ..... 9-11 A.M.

Call 773-1173 **Call 773-1173**

GRANITE LOCK CO.

- All Types of Locks Rekeyed
- Commercial Door Closers Rebuilt
- Auto Locks Rekeyed & Repaired
- Dead Bolts Installed
- Commercial Lock Work

FREE PARKING OPPOSITE PAPERAMA

119A Parkingway
Quincy **472-2177**

WE WANT TO WIPE OUT CANCER IN YOUR LIFETIME
AMERICAN CANCER SOCIETY

• *Legion Baseball*

Wollaston, Morrisette Rebound

The Wollaston Legion baseball team which had lost three games in a row after winning two of its first three games, bounced back Monday night with one of its best two-day performances to end Hingham's four-game win streak with a 1-0 victory to improve its record to 3-4.

Meanwhile, Morrisette, which had lost is first game at Weymouth after five wins in a row, rebounded with a vengeance Monday night, bombing Canton, 18-2, to stay tied for first place in Zone 6 with a 6-1 record.

Morrisette and Wollaston played last night (Wednesday). Morrisette will host Randolph Friday at 8 at Adams Field, and will play at Braintree next Tuesday at 6.

Wollaston will be at Norwell Friday at 6 and will play at Holbrook Monday night at 8:30.

Andy Eames pitched a three-hitter and struck out five for Wollaston Monday. The only run of the game came in the top of the seventh when Jim Kelly singled, Mark Righini reached on a fielder's choice, Righini took second on an overthrow and scored the winning run on Steve Hogan's double. Kelly also had a long double off the left field fence.

Wollaston played errorless ball with Steve Spencer making some outstanding catches to keep Hingham off the board. The infield, sparked by Mike Venna at second and Bob O'Brien at shortstop, came up with several key plays.

Before losing three in a row to Randolph, Holbrook and Brockton, Wollaston had upset Canton, 3-1, with Dan Dunn and Joe Conti combining for a two-hitter and striking out 13.

Kelly singled two runs in the first and also drove in Venna with the other Wollaston run. Jack Brown had two hits and Righini, Kelly and Spencer one each.

"We had a few bad games, but I honestly feel we can now beat any team in our league," said assistant coach John Belcastro, who handles the team along with Dick Travers.

Wollston's roster comprises Hogan, O'Brien, Mark Hubbard, Brian Gibbons, Bob McElaney, Keith Smith and Kelly from North Quincy High, Eames, Spencer, Dunn, Conti, Bob Campbell, Righini and Frank Reynolds from Quincy High, Venna and Tom Corliss from Don Bosco, Vin Cristiani from B.C. High and Brown from North Quincy High and Northeastern.

Morrisette unleashed its most potent attack of the season Monday night to defeat Canton with unexpected ease. Canton had been playing fine ball and had handed Braintree its only loss. Paul Earle, pitching fine ball for 4 2/3 innings, and Kevin Whalen combined for a four-hitter.

Jim Bandera had four hits, Brian Reale, who has hit safely in every game, had two doubles and drove in four runs, Jack Bolster had three hits, by Mark Fitzgerald, who struck out seven. Bandera was the losing pitcher.

In its previous game Morrisette topped Milton, 12-5, with Earle pitching 4 1/3 innings and Mike Notarangelo the last 1 2/3. He struck out two.

Jeff Timberlake and Bandera drove in six runs between them, Bandera having four hits, John Balzano had two hits.

Earlier Morrisette had handed winless Quincy a 7-4 setback with Mike Marshall the winning pitcher and Jim DiPietro the loser.

Balzano and Bolster had two hits each to pace Morrisette, while Jim Uastin had three hits and Paul Quigley and Sean Martin two each for Quincy.

APPLIANCES
Barile
HEATING REPAIRS
PLUMBING CO.
2 Parkingway - Rear of 381 Washington St.
BRAINTREE
JOSEPH BARILE LIC. #4731
DO-IT-YOURSELF COUNTER
INSTRUCTED BY EXPERTS
The Finest in Plumbing Services Since 1934
FUEL OILS AND SERVICE
843-4000
NEW INSTALLATIONS
REMODELING

ARE YOU INTERESTED IN
COPIERS?
Call us for a
FREE DEMONSTRATION
of the SCM
$495.
Production Copiers

QUINCY
"we service what we sell"
Typewriter Service
5 Maple St., Quincy Sq. 472-3656

• *Junior League Baseball*

Burgin Platner Wins 17th, Boston Gear In Hot Streak

While Burgin Platner continues to roll along with a 17-0 record in the Junior Baseball League's American League, Boston Gear is red hot and, following four wins during the past week, has opened up a big lead in the National League with an 11-4 record.

Gear exploded for nine runs in the fifth inning and toppled the Elks, 13-5, with Steve Rabs the winning pitcher, combining with Matt Furtado. All of the Elks' runs were unearned. They gave up four hits, struck out eight and walked seven. Gear trailed, 5-3, after four innings but collected seven hits for its nine runs in the fifth. Shawn Craig capped the scoring with a home run in the sixth.

Gear had 14 hits, sparked by Craig's homer and double and Nancy Fluke's base clearing triple and single. Danny Piccini had two singles, Chris Higgins a double and single, Rabs two singles, Mike Kiley a double and Furtado, Mike Leonard and Mike Paccetti a single each. Kiley, Paccetti, Furtado and Piccini made outstanding plays in the field and Danny Gilmartin, Jimmy Glynn, Pat McDonough and Jimmy Collins all played well.

Gear went two extra innings before defeating Houghs Neck, 8-6, when Furtado hit a two-run homer in the eighth inning. Chris Higgins pitched six strong innings, but Furtado pitched the last two innings to earn the win. They combined to scatter 10 hits, struck out eight and walked only three. Again, all the losers' runs were unearned.

Gear had 12 hits with Furtado having his game-winning homer, a double and single, Craig had a double and two singles, Higgins two singles, Rabs a key triple and single, Flukes and Leonard a single each. Paccetti, Rabs, Furtado, Craig and Paul Adams played outstanding defense and Kiley, Glynn, Gilmartin, McDonough, Collins and Piccini played strong games.

Gear was out-hit and outplayed by Keohane's, but pulled out a 7-4 victory thanks to a six-run second inning. Rabs was the winning pitcher, despite giving up 13 hits. He struck out four and walked two.

Furtado had an inside-the-park grand slam homer and Higgins, Leonard, Craig and Flukes had the only other Gear hits, all singles. McDonough and Adams starred on defense and Glynn, Piccini, Paccetti, Mike Cronin, Collins, Gilmartin and Kiley played fine ball.

Gear, the defending city champion, had seven runs in the second and eight in the fifth as it outlasted Bryan VFW, 19-15. Furtado was the winning pitcher. Due to the heavy schedule caused by many rainouts, Gear was forced to start 10-year-old Glynn and he did a good job, but was the victim of sloppy support. He was relieved by Furtado, who was hurt by walks but settled down. The pair gave up 13 hits and 10 walks, but only seven of the VFW's runs were earned.

Gear had 14 hits, 10 off fireballer Dan Overby and four off Mike Ainsley. Flukes had a game-winning grand slam homer, Higgins had three singles, Furtado a double and single, Craig a triple and double, Adams two singles, Leonard two singles and Paccetti one.

Gear trailed, 14-7, going into the bottom half of the fourth but scored four runs and then exploded for eight in the fifth. Contributing to the win were Piccini, McDonough, Gilmartin, Glynn and Collins.

Ainsley had a homer, double and two singles for VFW, Jimmy Roberts a double and single, Rich Connelly two singles, Kevin Caldwell a homer, Overby two singles and Mike Noonan a double and single. Ted Stevenson played well at shortstop.

Burgin Platner improved its record to an amazing 17-0 with a 20-1 bombing of Colonial Federal. Mark DiMattio pitched a two-hitter struck out 10 and didn't give up a walk.

DiMattio also had a big night at bat with four singles and a double, Billy Murphy hit for the cycle (homer, triple, double and single), Robbie McDonald had a triple and two singles, Steve Kavol three singles, Wayne Chambers two singles and Sean Burke, John Quilan, Bobby Thomas and Steve Romano a single each.

Burgin also blasted Remick's, 20-9, collecting 20 hits and leading, 13-0, after two innings. Remick's rallied for nine runs in the fourth but that was all. Robbie McDonald came in to pitch and retired the next nine batters, eight by strikeouts.

Robbie McDonald also had three doubles and a single, Tom McDonald a triple, double and single, Chambers four singles, Murphy a double and single, Kavol a double, DiMattio and Brian Mosher two singles each and Chris Boudreau and Steve Nieters a single apiece.

For Remick's Jay LePasio had a homer and single, Jay Rodrigues two singles and a double, Joe Steen two singles and Lance Panaro, Matt Toland and Ken Runge a single each.

Burgin topped State Street, 5-2, with DiMattio getting his sixth pitching victory, a three-hitter. He gave up a single and double to Joe Dineen and a single to Rico Cinqueranno. He had 12 strikeouts and he continued to hit well, raising his average to .512.

State Street opened with two runs in the first. Burgin scored once in the second on Quilan's single, stolen base and DiMattio's single. It tied the game in the third when Mosher singled, was forced at second, Robbie McDonald doubled and Quilan singled. Burgin won it with three runs in the fifth on Mosher's double, Quilan's single and Tom McDonald's triple.

Rotary rolled over Keohane's, 15-1, behind the two-hit pitching of John Pennellatore, who struck out five and walked only two. Rotary's 12-hit attack was led by Mike Mullaney, who drove in eight runs with four hits, including a grand slam homer and a base-clearing double. Pennellatore had three hits and Tony Anderlionis, Brian Kelly, Joe Mulvey, Dave Murphy and Kevin MacDougal all had hits. Rich Golden, Mat Collins, Bill MacDougal, Dan McDonald and Mike Bartkas played well.

For Keohane's Jim Bryan and Joe Lowry had the hits, Chuck Hughes caught a good game and Craig Wright and McGowan turned in outstanding defensive plays.

Kiwanis snapped a four-game losing streak with a 7-3 victory over Foley Chrysler-Plymouth. T. J. Steen pitched a five-hitter and struck out 13. He also led the attack with his fourth homer of the season, a two-run blast over the left field fence. Eddie Flavin and Ryan Hersey each had a double and Ronnie Hersey, Paul Meehan and Sean Butland had hits. Ronnie Fletcher played a strong game at shortstop.

Kiwanis also topped State Street, 8-4, with Ryan Hersey pitching a six-hitter. Billy Bellew played an outstanding game at third base, starting two fast double plays.

Bellew had two doubles, Fletcher a double and single, Flavin a double and single, Meehan and Matt Hurley two singles each and Ronnie Hersey a single. Marty McGowan and Steen played strong defense. Fletcher lifted his batting average to .659, which includes seven home runs and 27 RBI.

For State Street Robbie Hubbard played fine defense, while Dineen and Austin had two singles each.

The standings: AMERICAN LEAGUE: Burgin Platner, 17-0; Foley's, 11-5; Kiwanis, 10-6; VFW, 8-8; State Street, 7-9; Remick's, 5-12. NATIONAL LEAGUE: Boston Gear, 11-4; Colonial Federal, 7-9; Houghs Neck, 7-10; Keohane's, 7-10; Rotary, 5-11; Elks, 3-14.

Save Gas and Money ... shop locally.

Mike's Corner

By Representative Michael W. Morrissey

This is the 56th in a series of articles written by Representative Michael W. Morrissey.

State Budgets

The fiscal 1983 State Budget is on the Governor's desk for his signature or suggested changes. He has 10 days to make up his mind on the matter. One extremely important aspect is new local aid to the City of Quincy which will total over $7.1 million dollars, which can be used to help ease the impact of Proposition 2½.

The Legislature has also acted on a supplemental budget that would continue funding of some state boards and agencies through June 30 of fiscal year 1982. The House Ways and Means Committee is expected to report out this year's Capital Outlay Budget. The Capital Outlay Budget will include bonding authorization for buildings and other large scale building and equipment purchases.

The State wide condo bill is still tied up in the House Committee on Bills in 3rd Reading, chances of further action on the bill is not expected in all likelihood until after the July 4th recess.

If I can be of assistance, please don't hesitate to call me at home - 328-0900 or in the State House at 722-2470.

Arts/Entertainment

Parker School Theater Completes 11th Season

The Parker School Children's Theater recently completed its 11th year with its performance of "Tom Sawyer".

A member of the Children's Theater Association of America, the Parker School Children's Theater integrates drama and dance into the total language arts curriculum. More than 2,000 children have participated in the program the past 11 years.

Children participating this year were:

Darby Barker, Christopher Boudreau, Kevin Burns, Gregory Callahan, Karen Cavanagh, Premilla Ellis, Dianne Gorham, Lauren Lacey, Wendy Lampa, Tina Lee, Christina LeMay, Jason MacIntosh, Stephanie Majenski, Cynthia McCarthy, Jennifer McCormack, Paul Reichert, Rene Robichaud, Jennifer Roffey, Peter Souliopoulos, Kenneth Sousa, Edward Tremblay, Patricia White, Christopher Abate, David Beckwith, Anne Brown, Doreen Santos.

Jeffrey Campbell, Kara Conway, Kristin Drake, Richard Gorham, Robert Heim, Kimberly Kenney, Stephen Kohler, Lora Lang, Danielle Lunnin, Kristen MacDonald, Don Paul Nogueira, Heather O'Brien, Ericka Olson, Michael Romano, David Segadelli, Edward Stanton, James Tarbox, Paul Uvanitte, Michael Worley, Wayne Barba, Shawn Cahill, Eileen Campbell, Barbara Carroll, Heung Wah Chiu, Ellen Coughlin, Margaret Waterman.

David Engrassia, Steven Garner, Gena Goldberg, Paul Hannan, Brenda Havey, Rebecca Histen, Erik Johnson, Lisa Johnson, Bessie Karagianis, Bryan Keenan, Paula La-Colla, Eddie Liu, James MacNeill, James Poutias, Daniel Prussman, Henry Seto, Diana Souliopoulos, Frederick Stevenson, Robert Sylva, James Thompson, Edward Walty, Kimberly Wheeler, Pamela Yee, Michael Bassette, Colleen Brennick, Matthew Werth.

Edmond Brosnan, Thomas Burke, Christopher Colello, Scott Collins, John DePasse, Vincent Elgart, Thomas Ellis, Rachel Fallon, Christine Fasano, Susan Hall, Joseph Hannon, Sandra Iacobacci, Billy Jenkins, Joseph Leber, Robert Magner, John Mannering, Hugh McGowan, JiYon Park, Robert Penniman, Kristen Phipps, Lori Riddle, Jay Rodriguez, Lisa Rodriguez, Robyn Rossi, Mark Rudnisky.

LUKE'S LOUNGE
THURS.
Street Noise
51-57 GRANITE ST

Aging Council Planning Boston Harbor Cruise

Tickets are available on a first come, first serve basis for the Quincy Council on Aging's cruise around Boston Harbor Tuesday, July 6.

After the cruise, sponsored by Boston Gas Company, there will be a seafood luncheon at Jimmy's Harborside Restaurant.

For more information, call the council at 773-1380, ext. 243.

WINNERS in the Hancock Bank's recent "First Annual Preservation Pride Contest" display their winning posters. From left, front, are Barbara Jones, Violetta Kambanis, Russell Kemp, and David Marinelli. Back, Paul Kirk, Darren Simonelli, David Gardiner, Oscar Jara and Laura Pullman.

(Quincy Sun Photo by Stephen O'Gara)

Hancock Bank Honors Poster Contest Winners

William E. Kelley, president of Hancock Bank, recently hosted an awards ceremony for winners of the bank's "First Annual Preservation Pride Contest."

The contest featured posters depicting "Older Homes - Today's Pride".

Kelley presented bank book awards of $50 to the four first prize winners: Laura Pullman, David Marinelli, Barbara Jones and Russell Kemp.

Awards of $30 were presented to second prize winners Paul Kirk, David Gardiner and Brian Gannon.

Third prize winners presented $20 awards were Darren Simonelli, Oscar Jara and Violetta Kambanis.

Mayor Francis McCauley congratulated the winners.

Jane Ford of Quincy Neighborhood Housing Services presented awards to the winners in appreciation of their pride in the community.

Kathryn Burns from the New England regional office of the National Trust for Historic Preservation commended Kelley for his bank's involvement in sponsoring the contest during National Historic Preservation Week.

The award winning posters were on display at the Hancock Bank, 1495 Hancock St.

Gravestone Display At Historical Society

The Quincy Historical Society has opened a new photographs exhibition, "Remembrance of the Just: Early New England Gravestones," which will continue through Oct. 31.

According to the Society, the exhibition "explores the folk art, iconography, stone carving, epitaphs, and conservation of gravestones from the 17th and 18th centuries."

The photographs, by nationally known Daniel and Jessie Lie Farber, are part of the collection of the Boston Museum of Fine Arts.

Fenno House Residents To Visit Cohasset

Residents of Fenno House will leave by bus Wednesday, July 7, at 10:30 a.m. for a trip to Cohasset, where they will have lunch at Hugo's Lighthouse.

At 2 p.m., they will go to the South Shore Music Circus to see the show "The New 4 Girls" featuring Rosemary Clooney, Kay Starr, Helen O'Connell and Martha Raye.

DUTTON'S RESTAURANT
Featuring the Finest In New England Cooking
LUNCHEON 11 A.M. to 4 P.M.
DINNER 4 P.M. to 10 P.M.
ACCOMMODATIONS FOR
Bowling Banquets
Retirement Parties · Showers
Weddings & Anniversaries
Entertainment Nightly at the Fireside Lounge
FOR RESERVATIONS
Call: 471-1623, 471-5540
125 SEA ST. QUINCY 471-1623
DUTTON'S

Service on All Leading Brands Over 30 Years
South Shore Television
SALES AND SERVICE 479-1350
12 REVERE ROAD, QUINCY (Off 1586 Hancock St.)
Save with Carry in Service
SUMMER HOURS Mon.-Fri.9-5 Closed Saturday
Remo DeNicola Lic. No. 12

LAS VEGAS NITE
The Las Vegas Knights are Back
Friday, July 2
7 P.M. to Midnight
Sponsored by
Quincy Lodge 1295
Sons of Italy in America
120 Quarry St., Quincy
REFRESHMENTS DONATION $1.00

JASON'S
1514 HANCOCK ST., QUINCY
SAVE ON RECORDS
TAPES-LUGGAGE
GUITARS-SHEET MUSIC
LEATHER GOODS & MORE

We Are The Party People
All occasion cakes and party favors made to order
Call today for your special event
FREE CANDY MAKING DEMONSTRATIONS
Wednesday Evenings 7:45
Call for Reservations
EDIE'S SWEET SHOPPE
555 HANCOCK ST., WOLLASTON
HOURS: TUES-SAT 10-5 WED 'TIL 9 471-0114

RONALD McDONALD gave Mark Percuoco, 9, of Quincy, a coloring book during a recent visit to the pediatric ward of Quincy City Hospital. The visit was during "Kid's Week", a yearly event sponsored by local McDonald's Restaurants. McDonald's of Quincy is also sponsoring a program which treats young patients leaving the hospital with a McDonald's "Be Our Guest" card for a free hamburger.
(Quincy Sun Photo by Stephen O'Gara)

Entry Forms Available For Miss Quincy Bay Pageant

Entry forms are available for the 1982 Miss Quincy Bay Beauty Pageant to be held Friday, July 16, at 9:30 p.m. on a portable boardwalk on Hancock St. in front of Hancock Bank, Quincy Square.

Contestants will compete for more than $4,000 in prizes and the honor of reigning over this year's Quincy Bay Race Week.

The pageant, co-sponsored by the Quincy Center Business and Professional Association and the Quincy Bay Race Week Association, will highlight the annual sidewalk bazaar July 15, 16 and 17.

Pat Jones is chairman of the pageant which is open to South Shore single girls age 16 or older.

Entry forms are available at the QCBPA office, 1416 Hancock St., South Shore Yacht Clubs, and more than 70 downtown Quincy member stores and businesses.

Contestants will be judged in evening gown and swimsuit competition and for overall poise.

The field of contestants will be narrowed down to five finalist who will be judged on question responses.

In years past, several well known modeling agencies from Boston and New York have sent representatives to observe and scout the contestants.

This year, professional make-up consultations will be provided by Mary Kay Cosmetics.

The past four years of pageants have drawn more than 120 contestants from 18 South Shore towns with crowd estimates in excess of 20,000.

The Neighborhood Club of Quincy will host the annual dinner party for the contestants Tuesday, July 6, at 6 p.m.

The 1982 panel of judges and pageant emcee will be announced later.

Registrations Still Accepted For Beechwood Programs

Registration is still being accepted for summer programs that begin July 6 at the Beechwood Community Life Center, 225 Fenno St., Wollaston.

A Day Camp Enrichment Program for children ages 3 to 12 will be held daily 9 a.m. to 12:30 p.m. There will be three, two week sessions.

Academic enrichment classes will be held daily for children in grades one to 12. Subjects will include math, English, reading, study skills.

A photograph, class and aerobics for teenagers will be offered.

Classes for all ages will be offered in oil painting, portrait pastels, fashion design, sewing, batik, outdoor sketching and other subjects.

Call the center at 471-5712 for more information.

Summer Playground Program Starts Thursday

The Quincy Recreation Department will open its summer playground program today (Thursday), July 1, 1982.

Each playground will be staffed from 8:30 a.m. until 1:30 p.m., Monday through Friday for eight weeks.

Recreation Director Barry J. Welch, announces that activities will include baseball, softball, basketball, racquetball, frisbee, golf, jokari, tennis, soccer, archery, arts, crafts, music, drama and dance activities. There will be other special activities included in each weekly schedule.

Specialists will visit playgrounds each week on a schedule to be announced and will give instruction in various recreational activities.

Playground registration will take place at neighborhood playgrounds on July first.

Town Brook Residents Visit Rindge, N.H.

Residents of Town Brook House recently spent a day in Rindge, N.H.

Luncheon at the Old Forge Restaurant was followed by a trip to the Cathedral of the Pines.

WOLLASTON THEATRE
14 Beale St. 773-4600
Wed & Thurs June 30 &July 1
Murder is Fun
"DEATHTRAP" (PG)
Entertaining Mystery - Comedy
Eve's 7:00 Only
STARTS FRI. JULY 2
James Garner - Julie Andrews
"VICTOR/VICTORIA" (PG)
MUSICAL COMEDY
Fri & Sat 7:00 & 9:15
Sun - Thurs 7:00 Only
MON & TUES DOLLAR NIGHT
SEATS $1.50 MAT'S $1.25

Island SEAFOOD DINING ROOM
Our Own Homemade SEAFOOD CHOWDER
Serving FRESH FISH
Scrod, Sole, Scallops, Clams, Smelts, Swordfish, Shrimp, Haddock
Seafood Platter
Your choice of
Broiled or Fried
Everyday Special
Open Breakfast
Everyday Except Sunday
HOURS
Mon - Sat 6 a.m. - 9 p.m.
TAKEOUT ORDERS
FAST SERVICE
308 Quincy Ave
CALL: 773-9854

ASTROLOGY
UNDERSTAND YOURSELF, RELATIVES, PARTNERS AND FRIENDS
MUCH BETTER!!
WRITE FOR ANALYSIS OF YOUR ZODIAC SUN SIGN - $1.95
SEND $2.95 AND RECEIVE AN EXTRA COPY FOR A FRIEND OR RELATIVE,
MAIL TO: ASTORIA, 53 SILVER ST. QUINCY, MA. 02169
SPECIFY THE ZODIAC SIGN
INCLUDE NAME & ADDRESS - NO C.O.D.'S PLEASE

BALDUCCI'S
PIZZA SUBS
Announcement
In order to allow our Employees "to light their fuses and explode" this Fourth of July weekend, Balducci's will be closed from Saturday, July 3rd at 7:00 P.M. to Tuesday, 8:00 A.M.
Have A Happy Fourth. We Will.
Phone ahead for Pizza 328-9842
Corner of Hancock Street and Billings Rd., No. Quincy

July 4th Thrills!
BUDWEISER-CLEVELAND 500
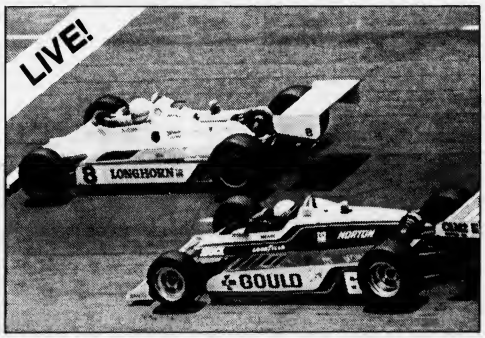

Top Indy drivers like Gordon Johncock, Rick Mears and Al Unser compete in this exciting CART event.
Live from Burke Lakefront Airport
SUNDAY, JULY 4th at 10 AM
The 24-hour cable sports network ESPN™
© 1982 ESPN
CHANNEL 04
QUINCY CABLESYSTEMS
471-0151

Wollaston Man Serving On 'Old Ironsides'

(Cont'd from Page 5)

boarded by the enemy and never had a cannonball go through its sides.

The British were responsible for giving the ship its nickname, "Old Ironsides". In battle with the 38-gun frigate HMS Guerriere in 1812, shots were seen to bounce off the Constitution's outside planking. One British sailor shouted, "Huzzah! Her sides are made of iron."

"The sailors back in those days had a pretty rough life," Flores said. "They took a bath every five or six months and lived and ate on the dark, airless berthing deck. They slept in hammocks. Each man shared his hammock with at least one other man. One would sleep while the other stood watch. The food was awful -- salted meat and dried vegetables. With living conditions like that I probably would have jumped ship.

"They had a unique way of preventing men from deserting. It's a story the visitors always react to.

"When a sailor died, his body was sewed into a spare hammock, and he was buried at sea. Several men deserted the ship by faking death and cutting their way out of the hammock after they were thrown overboard to swim to shore. They came up with the 'snitch stitch' to prevent faking. The last stitch in the hammock went through the man's nose."

The Constitution more often came closer to destruction at the hands of its own people than it ever did in battle. In 1830 it was reported unseaworthy and condemned to be broken up. A poem by Oliver Wendell Holmes, "Old Ironsides", aroused public feeling and the ship was rebuilt.

Partly restored again in 1905 as a result of public sentiment, it was not completely restored until the 1920s. Funds raised largely through the nationwide support of school children were matched by federal money.

From 1931 to 1934 the Constitution was towed 22,000 miles, pulling into 90 ports and hosting 4½ million visitors.

Since 1934 Old Ironsides has made its home in Charlestown. As many as 750,000 visitors a year walk the wooden decks of the oldest commissioned warship afloat.

"I think seeing the Constitution makes people feel proud of this country," Flores said. "They have a chance to see where the Navy originated and get a feel for what sailors went through in those days.

"It's easy for me to imagine myself being a sailor back then. I just wish we could do what they did and take her sailing."

Flores won't be able to fulfill that dream, but he will ride the ship in open water during its annual "turn around" cruise on July 4th. The Constitution is moved into Boston Harbor by tugs, fires a 21-gun salute to the nation and is returned to its berth facing the opposite way so it will weather evenly.

"Serving on the Constitution will be one of the high points of my career," Flores said. "Right now, I plan to stay in the Navy for 20 years. After I retire, I'd like to return to the Wollaston area and open my own barber shop."

Free Washes Thursday At Hancock St. Car Wash

There may be no such thing as a free lunch, but how about a free car wash?

That's what Hancock St. Car Wash, 839 Hancock St., Wollaston, is offering today (Thursday) 8 a.m. to 6 p.m. as part of a "Happy Birthday America" promotion.

There are no coupons or gimmicks. There is nothing to buy.

Motorists can just drive in and have their vehicles cleaned of road grime, tree sap, mud splashes and "nasty birds".

The car wash is located next to the Winfield House.

Stereo Taken

A $200 cassette AM/FM stereo was reported stolen Monday from a 1969 Chevrolet Nova owned by Brian Last of Palmer St., Germantown, while it was parked in the Vo Tech School parking lot.

Quincy Sun Classified Ads Get Quick Results!

Help as much as you can.

American Red Cross

Together, we can change things.

A Public Service of The Newspaper & The Advertising Council

LEGAL NOTICE

COMMONWEALTH OF MASSACHUSETTS
Norfolk, ss. Probate and Family Court
No. 78F 3050-E2

To SALVATORE PAOLUCCI of Quincy in the County of Norfolk and to all persons interested in the estate of ADELINA PAOLUCCI late of Quincy in said County, deceased.

A petition has been presented to said Court praying that SALVATORE PAOLUCCI be removed from his office as Co-Executor, and that ANN PAOLUCCI of Quincy in the County of Norfolk or some other suitable person, be appointed his successor.

If you desire to object thereto you or your attorney should file a written appearance in said Court at Dedham before ten o'clock in the forenoon on the twenty-eighth day of July 1982, the return day of this citation.

Witness, ROBERT M. FORD, Esquire, First Judge of said Court, this seventeenth day of June, 1982.

THOMAS PATRICK HUGHES
Register

6/24 7/1-8/82

LEGAL NOTICES

REQUEST FOR PROPOSALS
CITY OF QUINCY, MASSACHUSETTS
Department of
Planning and Community Development

LABOR MARKET STUDY AND ANALYSIS

The City of Quincy, Massachusetts through its Department of Planning and Community Development is seeking proposals for the initiation and completion of a comprehensive labor market study and analysis.

SCOPE OF SERVICES

The scope of services for the Study shall include the following:

1. Overall economic conditions of the South Shore.
2. General characteristics of the work force and unemployed.
   - size
   - age
   - male/female/minority percentages
   - skill levels - percentage professional, skilled, unskilled, clerical
   - earning power/average salary level
   - major occupational concentrations
3. Geographic Profile
   - residency distribution of employees
   - locations of largest employers and names of personnel department contacts
4. The Transportation Situation
   - means of travel (percent of cars, percent of MBTA)
   - major routes of travel
5. Case Studies
   Case studies of two to four companies outlining in specific statistics the money saved due to a South Shore location, specifically, reduced turnover rates, reduced living costs, and reduced training costs of having a more stable and responsible work force.
6. Future Outlook

PROPOSAL REQUIREMENTS

The Proposal shall be prepared for the above work and shall include the following:

1. Definition of the specialized experience and technical competency of the firm and its personnel.
2. Definition of the firms background and specific experience in projects of a similar nature.
3. Definition of the firm's size and organizational structure.
4. Description of the firm's past record of performance on contracts with other government agencies, public bodies and private industry, including within the description such factors as control of cost, quality of work and capability to meet time schedules.
5. Definition of the firm's capacity to perform the work, including any specialized services, particularly considering the firm's current and planned work load.
6. A statement of the firm's understanding of the work to be performed, including time and cost estimates of performance of each step on the project.
7. Submission of materials and documents produced as a result of the performance of work of a similar nature.
8. Definition of the compensation necessary to provide the services requested.

The Proposal shall be prepared for the above described work and submitted to James E. Lydon, Planning Director, Department of Planning and Community Development, 1305 Hancock Street, Quincy, Massachusetts 02169 on or before 4:00 P.M. on Tuesday, July 13, 1982.

The contract to be awarded under this Request for Proposals to be funded through the City of Quincy Community Development Block Grant Program. As a result, it shall be subject to compliance with all regulations of the Department of Housing and Urban Development on Community Development Block Grants (24 CFR, Part 570), and all other applicable City, State and Federal regulations.

The City of Quincy reserves the sole right to evaluate the submitted proposals, waive any irregularities therein, select the candidate with whom to negotiate and/or reject any and all firms which have submitted proposals.

The City of Quincy is an Equal Employment Opportunity/Affirmative Action Employer.

7/1/82

LEGAL NOTICES

CITY OF QUINCY
IN COUNCIL

ORDER NO. 147 May 3, 1982
ORDERED:

Be it ordained by the City Council of the City of Quincy as follows:

That the Revised Ordinances of the City of Quincy, 1976, as amended, be further amended as follows:

In Chapter 2. Administration. Article XXX. Salaries. Section 131. General Salary and Wage Schedule. Add the following:

POSITION	SALARY
Laborer-Parking Controller-Special Constable	$ 13,000.

Passed to be Ordained
June 21, 1982
Attest: John M. Gillis
Clerk of Council
Approved June 28, 1982,
Francis X. McCauley
Mayor

A True Copy Attest: Thomas R. Burke, Assistant City Clerk
7/1/82

CITY OF QUINCY
IN COUNCIL

ORDER NO. 166A June 21, 1982
ORDERED:

Be it Ordained by the City Council of the City of Quincy as follows:

That the Revised Ordinance of the City of Quincy, 1976, as amended, be further amended as follows: In Chapter 16, Sewers, Vaults and Cesspools, insert after Article II, Sewers, the following New Article:

ARTICLE III
SEWER USE ORDINANCE
Section 14
CALCULATION OF SEWER USE RATES

The City shall implement an Ad Valorem Sewer Use Fee for use of the City's sewerage system effective July 1, 1982. Such fee shall be collected in the following manner from the following three classes of users:

1. MAJOR INDUSTRIAL USERS -
Users who discharge more than 25,000 gallons per day into the sewerage system shall be classified as Major Industrial Users. These users shall pay their share of wastewater treatment costs in proportion to their actual use of the sewerage system. Users in this class shall be charged based on the actual water use.

2. TAX EXEMPT USERS -
Users who are exempt from Real Estate taxes shall be classified as tax-exempt users. Users in this classification shall pay their share of wastewater treatment costs in proportion to their actual wastewater loading of the sewerage system. Users in this class shall be charged based on their actual water use.

3. SMALL COMMERCIAL AND RESIDENTIAL USERS -
Users who are not exempt from Real Estate taxes and who do not discharge more than 25,000 gallons per day of sewage into the sewerage system shall be classified as small commercial and residential users. Users in this classification shall pay their share of wastewater treatment costs in proportion to their actual wastewater loading of the sewerage system. Users in this class shall be charged based on their assessed valuations.

Sewer Use fees shall be reviewed biannually to reflect changes in operating costs and revenue requirements.

Section 15

COLLECTION AND DISPOSITION OF RATES

The Treasurer and Collector shall receive and collect all sewer rates and any other income and place same to the credit of the Sewer Division. All fees collected under this ordinance shall be dedicated and used to pay for the operation and maintenance costs, bonded debt and interest costs and Metropolitan District Commission costs incurred by the City of Quincy Sewer Division of the Department of Public Works. All revenues received by the City as a result of Sewer User Fees and not spent on operation and maintenance Costs, bonded debt and interest costs and Metropolitan District Commission costs shall be placed in a sewer reserve account.

Section 16

PAYMENT

All bills for sewer use shall be due and payable each year to the Treasurer-Collector on July 1 and January 1, except as to Major Industrial Users, who shall be billed on a monthly basis.

Section 17

POWERS AND DUTIES OF THE COMMISSIONER

The Commissioner of Public Works shall have full supervision, direction and control of the Sewer Division and shall make such rules and regulations for its government as may be deemed advisable.

Section 18

OBLIGATIONS TO METROPOLITAN DISTRICT COMMISSION

The City agrees to accept and adhere to the Metropolitan District Commission Rules and Regulations covering the Discharge of Sewage, Drainage, Substances or Wastes to Sewerage Works within the Metropolitan Sewerage District, which have been established in compliance with the Federal Water Pollution Control Act Amendments of 1972.

Passed to be Ordained
June 21, 1982
Attest: John M. Gillis
Clerk of Council
Approved June 29, 1982
Francis X. McCauley
Mayor

A True Copy Attest: Thomas R. Burke, Assistant City Clerk
7/1/82

LEGAL NOTICES

COMMONWEALTH OF MASSACHUSETTS
THE TRIAL COURT
THE PROBATE AND FAMILY COURT
Norfolk Division
Docket No. 82F 1342-E1
Estate of TIMOTHY J. COLLINS late of Quincy in the County of Norfolk.

NOTICE

A petition has been presented in the above-captioned matter praying that the last will of said decedent be proved and allowed and that Warren Burke of Holbrook in the County of Norfolk be appointed Executor named in the will without sureties on the bond.

If you desire to object to the allowance of said petition, you or your attorney should file a written appearance in said Court at Dedham on or before ten o'clock in the forenoon July 28, 1982.

ORDER OF NOTICE

It is ordered that notice of said proceeding be given by delivering or mailing by - postpaid - a copy of the foregoing citation to all persons interested fourteen days at least before said return day; and, by publishing a copy thereof once in each week for three successive weeks in the Quincy Sun a newspaper published in Quincy, the last publication to be one day at least before said return day.

Witness, ROBERT M. FORD, Esquire, First Justice of said Court at Dedham, the tenth day of June in the year of our Lord one thousand nine hundred and eighty two.

THOMAS PATRICK HUGHES
Register of Probate
6/17-24-7/1/82

LEGAL NOTICES

COMMONWEALTH OF MASSACHUSETTS
THE TRIAL COURT
THE PROBATE AND FAMILY COURT
Norfolk Division
Docket No. 82F 1359-E1
Estate of ALMA K. BERSANI late of Quincy in the County of Norfolk.

NOTICE

A petition has been presented in the above-captioned matter praying that the last will of said decedent be proved and allowed and that CAROL ANN DiPIETRO of Boston in the County of Suffolk be appointed Executrix named in the will without sureties on the bond.

If you desire to object to the allowance of said petition, you or your attorney should file a written appearance in said Court at Dedham on or before ten o'clock in the forenoon July 28, 1982

ORDER OF NOTICE

It is ordered that notice of said proceeding be given by delivering or mailing by - postpaid - a copy of the foregoing citation to all persons interested fourteen days at least before said return day; and by publishing a copy thereof once in each week for three successive weeks in the Quincy Sun a newspaper published in Quincy, the last publication to be one day at least before said return day.

Witness, ROBERT M. FORD, Esquire, First Justice of said Court at Dedham, the tenth day of June in the year of our Lord one thousand nine hundred and eighty two.

THOMAS PATRICK HUGHES
Register of Probate
6/17-24-7/1/82

CITY OF QUINCY
IN COUNCIL

ORDER NO. 159 May 3, 1982
ORDERED:

WHEREAS, to defer implementation of this ordinance would be to defeat its purpose which is to immediately provide public health and safety.

Therefore, it is hereby declared to be an emergency law, necessary for the immediate preservation of the public convenience.

NOW, THEREFORE, BE IT ORDERED

That it shall be unlawful for any person to trespass on or swim in city-owned Swingles Quarry as described in the City of Quincy Assessor's map #4126 in Plot 50, and

City-owned Granite Railway Quarry as described in the City of Quincy Assessor's map #4126 in Part B, Plot 36, and

BE IT FURTHER ORDERED that said areas be properly posted with NO SWIMMING signs, and

BE IT FURTHER ORDERED that a fine for such swimming be established at $150.00 for the first offense and $200.00 for the second offense and each offense thereafter, and

BE IT FURTHER ORDERED that the amount of said fines also be published on the NO SWIMMING signs, and

BE IT FURTHER ORDERED that a fine of $100.00 be imposed for the intentional destruction of said NO SWIMMING signs.

Passed to be Ordained
June 21, 1982
Attest: John M. Gillis
Clerk of Council
Approved June 28, 1982
Francis X. McCauley
Mayor

A True Copy Attest: Thomas R. Burke, Assistant City Clerk
7/1/82

CITY OF QUINCY
IN COUNCIL

ORDER NO. 169 May 17, 1982
ORDERED:

Be it ordained by the City Council of the City of Quincy as follows:

That the Revised Ordinances of the City of Quincy, 1976, as amended, be further amended as follows:

In Chapter 24. Zoning Districts. Section 31. The following property:

"From Residence B to Planned Unit Development -

That land as shown as Plot 1 on Assessor's Plan 3015. Said site is that of the Adams School and is bounded by Kendrick Avenue, Abigail Avenue and Madison Avenue. This parcel contains approximately 3.15 acres of land."

Passed to be Ordained
June 21, 1982
Attest: John M. Gillis
Clerk of Council
Approved June 28, 1982
Francis X. McCauley
Mayor

A True Copy Attest: Thomas R. Burke, Assistant City Clerk
7/1/82

LEGAL NOTICES

CITY OF QUINCY
IN COUNCIL

ORDER NO. 193 June 7, 1982
ORDERED:

Be it ordained by the City Council of the City of Quincy as follows:

That the Revised Ordinances of the City of Quincy, 1976, as amended, be further amended as follows:

In Chapter 2. Administration. Article XXX. Salaries. Section 151. General Salary Classification and Wages. Strike out the following:

POSITION	SALARY			
	1st Step	2nd Step	3rd Step	4th Step
Clerk of Committees	—	—	8,754.	9,254.

and in place thereof substitute the following

POSITION	SALARY			
Clerk of Committees	—	—	16,053	16,553

This Ordinance to take effect July 1, 1982.

Passed to be Ordained
June 21, 1982
Attest: John M. Gillis
Clerk of Council
Approved June 28, 1982
Francis X. McCauley
Mayor

A True Copy Attest: Thomas R. Burke, Assistant City Clerk
7/1/82

CITY OF QUINCY
IN COUNCIL

ORDER NO. 194 June 7, 1982
ORDERED:

Be it ordained by the City Council of the City of Quincy as follows:

That the Revised Ordinance of the City of Quincy, 1976, as amended, be further amended as follows:

In Chapter 2. Administration. Article XXX. Salaries. Section 151. General Salary Classification and Wages. Add the following:

POSITION	SALARY
Assistant Assessor - Personal Property	$ 5,000.00

Passed to be Ordained
June 21, 1982
Attest: John M. Gillis
Clerk of Council
Approved June 28, 1982
Francis X. McCauley
Mayor

A True Copy Attest: Thomas R. Burke, Assistant City Clerk
7/1/82

INVITATION FOR BIDS

CITY OF QUINCY, MASSACHUSETTS
PURCHASING DEPARTMENT
1305 HANCOCK ST., QUINCY, MA 02169

Invites sealed bids/proposals for furnishing and delivering to the City of Quincy:

C.E.T.A.	Cutting Stock, Tools and Accessories - Machine Shop	July 19, 1982 ar 10:00 A. M.

Detailed specifications are on file at the office of the Purchasing Agent, Quincy City Hall, 1305 Hancock St., Quincy, MA 02169.

Bids must state exceptions, if any, the delivery date and any allowable discounts.

Firm bid prices will be given first consideration and will be received at the office of the Purchasing Agent until the time and date stated above, at which time and date they will be publicly opened and read.

Bids must be in a sealed envelope. The outside of the sealed envelope is to be clearly marked, "BID ENCLOSED" with time/date of bid call.

The right is reserved to reject any or all bids or to accept any part of a bid or the one deemed best for the City.

Francis X. McCauley, Mayor
Robert F. Denvir, Jr., Purchasing Agent

7/1/82

INVITATION FOR BIDS

CITY OF QUINCY, MASSACHUSETTS
PURCHASING DEPARTMENT
1305 HANCOCK ST., QUINCY, MA 02169

Invites sealed bids/proposals for furnishing and delivering to the City of Quincy:

School Dept.	Refrigeration/Air Conditioning Supplies	July 19, 1982 at 10:30 A. M.
	Plumbing Supplies	July 19, 1982 at 11:00 A. M.

Detailed specifications are on file at the office of the Purchasing Agent, Quincy City Hall, 1305 Hancock St., Quincy, MA 02169.

Bids must state exceptions, if any, the delivery date and any allowable discounts.

Firm bid prices will be given first consideration and will be received at the office of the Purchasing Agent until the time and date stated above, at which time and date they will be publicly opened and read.

Bids must be in a sealed envelope. The outside of the sealed envelope is to be clearly marked, "BID ENCLOSED" with time/date of bid call.

The right is reserved to reject any or all bids or to accept any part of a bid or the one deemed best for the City.

Francis X. McCauley, Mayor
Robert F. Denvir, Jr., Purchasing Agent

7/1/82

LEGAL NOTICES

COMMONWEALTH OF MASSACHUSETTS
Trial Court Probate and Family Court
Norfolk Division
No. 82F1179E1
Notice of Appointment

To all persons interested in the estate of ESTHER D. WILLIAMSON late of Quincy in the County of Norfolk. And to the Attorney General of said Commonwealth.

NOTICE

A petition has been presented in the above captioned matter for probate of a certain instrument purporting to be the last will and codicil of said deceased praying that JASPER R. NAYLOR of Quincy in the County of Norfolk be appointed Executor named in the will without sureties on the bond.

If you desire to object to the allowance of said petition, you or your attorney should file a written appearance in said court at Dedham on or before ten o'clock in the forenoon on 7/07 82.

Witness, ROBERT M. FORD, Esquire, First Judge of said Court at Dedham, the seventeenth day of May in the year of our Lord one thousand nine hundred and eighty-two.

THOMAS PATRICK HUGHES
Register of Probate
6/17-24 7/1/82

COMMONWEALTH OF MASSACHUSETTS
Norfolk ss. Probate Court
Case No. 82F1196

To all persons interested in the estate of JOHN CLEARY JR. late of Quincy, in said County deceased. And to the Attorney General of the Commonwealth, if required.

A petition has been presented to said Court for probate of a certain instrument purporting to be the last will of said deceased by JOHN CLEARY III, of Whitman, in the County of Plymouth, praying that he be appointed Executor thereof without giving a surety on his bond.

If you desire to object thereto you or your attorney should file a written appearance in said Court at Dedham before ten o'clock in the forenoon on the seventh day of July 1982, the return day of this citation.

Witness, ROBERT M. FORD, Esquire, First Judge of said Court, this twentieth day of June 1982.

THOMAS PATRICK HUGHES
Register
6/17-24 7/1/82

COMMONWEALTH OF MASSACHUSETTS
Norfolk, ss. Probate and Family Court
No. 78F 221-E1
Notice of Fiduciary's Account

To all persons interested in the estate of MARY P. ARBUCKLE late of Quincy, in said County, deceased.

You are hereby notified pursuant to Mass. R. Civ. P. Rule 72 that the second and final account of JAMES F. REYNOLDS, JR., as Executor of the will of said deceased has been presented to said Court for allowance.

If you desire to preserve your right to file an objection to said account, you or your attorney must file a written appearance in said Court at Dedham on or before the fourth day of August, 1982, the return day of this citation. You may upon written request by registered or certified mail to the fiduciary, or to the attorney for the fiduciary, obtain without cost a copy of said account. If you desire to object to any item of said account, you must, in addition to filing a written appearance as aforesaid, file within thirty days after said return day or within such other time as the Court upon motion may order a written statement of each such item together with the grounds for each objection thereto, a copy to be served upon the fiduciary pursuant to Mass. R. Civ. P. Rule 5.

Witness, ROBERT M. FORD, Esquire, First Judge of said Court, this twenty-fourth day of June, 1982.

THOMAS PATRICK HUGHES
Register
7/1-8-15/82

LEGAL NOTICES

COMMONWEALTH OF MASSACHUSETTS
THE TRIAL COURT
THE PROBATE AND FAMILY COURT
Norfolk Division
Docket No. 82F 1244Gi

To Karen Marotta of parts unknown, Christopher Marotta, Jamie Marotta and Stephen Marotta and to persons interested in the estate of Christopher Marotta also known as Chrisopher Marotta, all of Quincy in the County of Norfolk.

NOTICE

A petition has been presented in the above-captioned matter praying that Bernard Marotta of Quincy in the County of Norfolk and Irene Marotta of Quincy in the County of Norfolk be appointed Guardians of Minors with custody, without surety on the bond.

If you desire to object to the allowance of said petition, you or your attorney should file a written appearance in said Court at Dedham on or before ten o'clock in the forenoon September 8, 1982.

ORDER OF NOTICE

It is ordered that notice of said proceeding be given by delivering, in hand to C.M., J.M. and S.M. and by delivering or mailing by registered or certified mail - a copy of the foregoing citation to all persons interested sixty days at least before said return day; and, if service be made by registered or certified mail, unless it shall appear that all persons interested have received actual notice, by publishing a copy thereof once in each week for three successive weeks in the Quincy Sun a newspaper published in Quincy, the last publication to be one day at least before said return day.

Witness ROBERT M. FORD, Esquire, First Justice of said Court at Dedham, the 23rd day of June, in the year of our Lord one thousand nine hundred and eighty-two.

THOMAS PATRICK HUGHES
Register of Probate
7/1-8-15/82

COMMONWEALTH OF MASSACHUSETTS
Norfolk, ss. Probate and Family Court
No. 193588
Notice of Fiduciary's Account

To JOHN OLSON and to all persons interested in the estate of JOHN OLSEN of Quincy, in said County, a person under conservatorship and to his heirs apparent or presumptive and to the Massachusetts Department of Mental Health.

You are hereby notified pursuant to Mass. R. Civ. P. Rule 72 that the 1st. and final account of JOHN W. SHARRY, as Temporary Conservator and the 1st. to 3rd. and final accounts of John W. Sharry as Conservator (the fiduciary) of the property of said ward have been presented to said Court for allowance.

If you desire to preserve your right to file an objection to said accounts, you or your attorney must file a written appearance in said Court at Dedham on or before the twenty-first day of July, 1982, the return day of this citation. You may upon written request by registered or certified mail to the fiduciary, or to the attorney for the fiduciary, obtain without cost a copy of said accounts. If you desire to object to any item of said accounts, you must, in addition to filing a written appearance as aforesaid, file within thirty days after said return day or within such other time as the Court upon motion may order a written statement of each such item together with the grounds for each objection thereto, a copy to be served upon the fiduciary pursuant to Mass. R. Civ. P. Rule 5.

Witness, ROBERT M. FORD, Esquire, First Judge of said Court, this second day of June, 1982.

THOMAS PATRICK HUGHES
Register
7/1-8-15/82

Small Ads... Big Results! CLASSIFIED ADS!

LEGAL NOTICES

COMMONWEALTH OF MASSACHUSETTS
THE TRIAL COURT
THE PROBATE AND FAMILY COURT
Norfolk Division
Docket No. 82F 1305-E1
Estate of ELIZABETH ALICE RAWCLIFFE late of Quincy in the County of Norfolk.

NOTICE

A petition has been presented in the above-captioned matter praying that the last will and codicil of said decedent be proved and allowed and that GENE D. DAHMEN of Boston in the County of Suffolk be appointed Executrix named in the will without sureties on the bond.

If you desire to object to the allowance of said petition, you or your attorney should file a written appearance in said Court at Dedham on or before ten o'clock in the forenoon July 28, 1982.

ORDER OF NOTICE

It is ordered that notice of said proceeding be given by delivering or mailing by - postpaid - a copy of the foregoing citation to all persons interested 30 days at least before said return day; and, by publishing a copy thereof once in each week for three successive weeks in the Quincy Sun a newspaper published in Quincy, the last publication to be one day at least before said return day.

Witness, ROBERT M. FORD, Esquire, First Justice of said Court at Dedham, the seventh day of June in the year of our Lord one thousand nine hundred and eighty-two.

THOMAS PATRICK HUGHES
Register of Probate
7/1-8-15/82

COMMONWEALTH OF MASSACHUSETTS
THE TRIAL COURT
THE PROBATE AND FAMILY COURT
Norfolk Division
Docket No. 82F 1454-E1
Estate of MIRIAM AMEEN also known as MIRIAM MOHAMED and MIRIAM MOHAMMED late of Quincy in the County of Norfolk

NOTICE

A petition has been presented in the above-captioned matter praying that the last will of said decedent be proved and allowed and that SAMUEL AMEEN of Weymouth in the County of Norfolk be appointed Executor named in the will without surety on the bond.

If you desire to object to the allowance of said petition, you or your attorney should file a written appearance in said Court at Dedham on or before ten o'clock in the forenoon August 18, 1982.

ORDER OF NOTICE

It is ordered that notice of said proceeding be given by delivering or mailing by - postpaid - a copy of the foregoing citation to all persons interested thirty days at least before said return day; and, by publishing a copy thereof once in each week for three successive weeks in the Quincy Sun a newspaper published in Quincy, the last publication to be one day at least before said return day.

Witness, ROBERT M. FORD, Esquire, First Justice of said Court at Dedham, the 22nd day of June, in the year of our Lord one thousand nine hundred and eighty-two.

THOMAS PATRICK HUGHES
Register of Probate
7/1-8-15/82

REQUEST FOR PROPOSALS
CITY OF QUINCY, MASSACHUSETTS
Engineering Services for
The Nathaniel Hunting School
Demolition Project

The City of Quincy, Massachusetts, through its Department of Planning and Community Development, is seeking proposals for engineering services for The Nathaniel Hunting School Demolition Project.

SCOPE OF SERVICES

The scope of services for this Project shall include the following:

1. Preparation and provision of specifications for demolition of The Nathaniel Hunting School.
2. Preparation and provision of specifications and drawings for all earthwork related to the demolition.
3. Provision of supervision during project implementation.

PROPOSAL REQUIREMENTS

The proposal shall be prepared for the above work and shall include the following:

1. Definition of the specialized experience and technical competence of the firm and its personnel.
2. Definition of the firm's background and specific experience in projects of a similar nature.
3. Definition of the firm's size and organizational structure.
4. Description of the firm's past record of performance on contracts with other government agencies, public bodies and private industry, including within the description such factors as control of costs, quality of work and capability to meet time schedules.
5. Definition of the firm's capacity to perform the work, including any specialized services, particularly considering the firm's current and planned work load.
6. A statement of the firm's understanding of the work to be performed, including time and cost estimates of performance of each step on the project.
7. Submission of materials and documents produced as a result of the performance of work of a similar nature.
8. Definition of the compensation necessary to provide the services requested.

The proposal shall be prepared for the above described work and submitted to James E. Lydon, Planning Director, Department of Planning and Community Development, 1305 Hancock Street, Quincy, Massachusetts 02169, on or before 4:00 P.M. on July 9, 1982.

The contract to be awarded under this Request for Proposals to be funded through the City of Quincy Community Development Block Grant Program. As a result, it shall be subject to compliance with all regulations of the Department of Housing and Urban Development on Community Development Block Grants (24CFR, Part 570), and all other applicable City, State, and Federal regulations.

The City of Quincy reserves the sole right to evaluate the submitted proposals, waive any irregularities therein, select the candidate with whom to negotiate and/or reject any and all firms which have submitted proposals.

The City of Quincy is an Equal Employment Opportunity/ Affirmative Action Employer.
7/1/82

COMMONWEALTH OF MASSACHUSETTS
THE TRIAL COURT
THE PROBATE AND FAMILY COURT
Norfolk Division
Docket No. 82F 1293-G1
To Laura J. Neal and to all persons interested in the Estate of Laura J. Neal of Quincy in the County of Norfolk and to the Massachusetts Department of Mental Health

NOTICE

A petition has been presented in the above-captioned matter praying that Mary R. Neal of Quincy in the County of Norfolk be appointed Guardian of Mentally Retarded with sureties on the bond.

If you desire to object to the allowance of said petition, you or your attorney should file a written appearance in said Court at Dedham on or before ten o'clock in the forenoon July 21, 1982.

ORDER OF NOTICE

It is ordered that notice of said proceeding be given by delivering in hand to L.J.N. and by delivering or mailing by - postpaid - registered or certified mail - a copy of the foregoing citation to all persons interested fourteen days at least before said return day; and, if service be made by - postpaid - registered or certified mail, unless it shall appear that all persons interested have received actual notice, by publishing a copy thereof once in each week for three successive weeks in the Quincy Sun a newspaper published in Quincy, the last publication to be one day at least before said return day.

Witness, ROBERT M. FORD, Esquire, First Justice of said Court at Dedham, the seventh day of June in the year of our Lord one thousand nine hundred and eighty-two.

THOMAS PATRICK HUGHES
Registe of Probate
6/17 - 24 - 7/1/82

COMMONWEALTH OF MASSACHUSETTS
THE TRIAL COURT
THE PROBATE AND FAMILY COURT
Norfolk Division
Docket No. 82F 1351-E1
Estate of AUGUSTINE R. PURPURA late of Quincy in the County of Norfolk.

NOTICE

A petition has been presented in the above-captioned matter praying that the last will of said decedent be proved and allowed and that RAYMOND E. PAPILE of Quincy in the County of Norfolk be appointed Executor named in the will without sureties on the bond.

If you desire to object to the allowance of said petition, you or your attorney should file a written appearance in said Court at Dedham on or before ten o'clock in the forenoon July 28, 1982.

ORDER OF NOTICE

It is ordered that notice of said proceeding be given by delivering or mailing by - postpaid - a copy of the foregoing citation to all persons interested fourteen days at least before said return day; and, by publishing a copy thereof once in each week for three successive weeks in the Quincy Sun a newspaper published in Quincy, the last publication to be one day at least before said return day.

Witness, ROBERT M. FORD, Esquire, First Justice of said Court at Dedham, the tenth day of June in the year of our Lord one thousand nine hundred and eighty-two.

THOMAS PATRICK HUGHES
Register of Probate
7/1-8-15/82

FOR SALE

SURPLUS JEEPS
Cars - Boats Many Sell For Under $50.00 For Info Call (312) 931-1961 Ext. 1544
7/1

SLASH YOUR HEATING COSTS!
Build your own Solar Water Heater from stock, used parts. Save $$$! Several Designs: Active, Passive, Thermosiphon, etc. Hundreds in use! We explain everything! How To Report, construction details, $1.00. Money Back Guarantee. SUNSOURCE ENERGY SYSTEMS OF MAINE, P.O. Box 3054, Brewer, Maine 04412.
7/1

Nancy's Nook
537 Sea St., Quincy
We have a tremendous selection of children's and some women's clothing, new and like new, many craft items and baby furniture.
Summer sale starts July 1st. Summer Hours Thurs thru Sat. 10-4. 472-9433.
7/1

Dutchmaid Clothing
July Only
10% off all
underwear orders.
Call Early Clemie 479-6538
7/15

INSTRUCTION

Frances Osborne School of Dancing
98 Gilbert St.
Quincy, Mass.
773-5436
9/23

BOATS

22 Foot Cabin Cruiser
4 Cyl. Volvo Marine I.O Motor. Marine Radio. Fathometer, Head, Two Bunks, Extras. Asking $2200. 848-8623.
7/1

LEGAL NOTICE

COMMONWEALTH OF MASSACHUSETTS
THE TRIAL COURT
THE PROBATE AND FAMILY COURT
Norfolk Division
Docket No. 82F 1417-E1
Estate of HELEN M. SMITH late of Quincy in the County of Norfolk.

NOTICE

A petition has been presented in the above-captioned matter praying that the last will of said decedent be proved and allowed and that FRANK A. SMITH of Quincy in the County of Norfolk be appointed Executor named in the will without sureties on the bond.

If you desire to object to the allowance of said petition, you or your attorney should file a written appearance in said Court at Dedham on or before ten o'clock in the forenoon August 4, 1982.

ORDER OF NOTICE

It is ordered that notice of said proceeding be given by delivering or mailing by - postpaid - a copy of the foregoing citation to all persons interested fourteen days at least before said return day, and, by publishing a copy thereof once in each week for three successive weeks in the Quincy Sun a newspaper published in Quincy, the last publication to be one day at least before said return day.

Witness, ROBERT M. FORD, Esquire, First Justice of said Court at Dedham, the 18th day of June, in the year of our Lord one thousand nine hundred and eighty-two.

THOMAS PATRICK HUGHES
Register of Probate
7/1-8-15/82

HELP WANTED

CIRCULATION DRIVER
For Wednesday Only
Must Have Own Car
The Quincy Sun
1372 Hancock St., Quincy Sq.
471-3100

WANTED

WANTED
Old trunks, desks, bureaus, tables, bookcases, interesting bric a brac, etc.
Please call: 749-9704, 925-3124.
7/1

Air Conditioners and Refrigerators Wanted
Will pay you $10 cash for your air conditioner or refrigerator. 925-9548 anytime.
7/1

MISCELLANEOUS

CASH FOR USED RECORDS & TAPES
Quincy Record Shop
34 School Street
479-0928
7/15

LEGAL NOTICE

COMMONWEALTH OF MASSACHUSETTS
THE TRIAL COURT
THE PROBATE AND FAMILY COURT
Norfolk Division
Docket No. 82F1387-E1
Estate of WALTER R. TODD late of Quincy in the County of Norfolk and to the Attorney General of said Commonwealth

NOTICE

A petition has been presented in the above-captioned matter praying that the last will of said decedent be proved and allowed and that THE FIRST NATIONAL BANK OF BOSTON of Boston in the County of Suffolk and HELEN HUBER of Boston in the County of Suffolk be appointed Executors named in the will without sureties on the bond.

If you desire to object to the allowance of said petition, you or your attorney should file a written appearance in said Court at Dedham on or before ten o'clock in the forenoon July 28, 1982.

ORDER OF NOTICE

It is ordered that notice of said proceeding be given by delivering or mailing by - postpaid - a copy of the foregoing citation to all persons interested fourteen days at least before said return day; and, by publishing a copy thereof once in each week for three successive weeks in the Quincy Sun a newspaper published in Quincy, the last publication to be one day at least before said return day.

Witness, ROBERT M. FORD, Esquire, First Justice of said Court at Dedham, the 14th day of June in the year of our Lord one thousand nine hundred and eighty-two.

THOMAS PATRICK HUGHES
Register of Probate
6/24 7/1-8/82

PERSONALS

THANKSGIVING Novena to St. Jude O Holy St. Jude, Apostle & Martyr, great in virtue and rich in miracles, near kinsman of Jesus Christ, faithful intercessor of all who invoke your special patronage in time of need, to you I have recourse from the depths of my heart and humbly beg to whom God has given such great power, to come to my assistance, help me in my present and urgent petition. In return, I promise to make your name known and cause you to be invoked. Say 3 Our Fathers, 3 Hail Marys and Glorias. Publication must be promised. St. Jude pray for us and all who invoke your aid. Amen. This Novena has never been known to fail. I have had my request granted. (This Novena to be said on 9 consecutive days.)
M.T.H.
7/15

THANKSGIVING Novena to St. Jude O Holy St. Jude, Apostle & Martyr, great in virtue and rich in miracles, near kinsman of Jesus Christ, faithful intercessor of all who invoke your special patronage in time of need, to you I have recourse from the depths of my heart and humbly beg to whom God has given such great power, to come to my assistance, help me in my present and urgent petition. In return, I promise to make your name known and cause you to be invoked. Say 3 Our Fathers, 3 Hail Marys and Glorias. Publication must be promised. St. Jude pray for us and all who invoke your aid. Amen. This Novena has never been known to fail. I have had my request granted. (This Novena to be said on 9 consecutive days.)
B.M.
7/1

Thank You St. Jude
V.G.
7/1

Thank You St. Jude
For Favors Granted
I.C
7/1

Many Thanks, St. Jude
M.C.B.
7/8

LEGAL NOTICE

COMMONWEALTH OF MASSACHUSETTS
PROBATE AND FAMILY PROBATE COURT
Norfolk, ss No. 82M839-D1
SUMMONS BY PUBLICATION
DAVIDIA H. MUCKLE
Plaintiff
vs.
MILTON MUCKLE, JR.
Defendant

To the above-named Defendant:

A Complaint has been presented to this Court by the Plaintiff, DAVIDIA H. MUCKLE seeking divorce on the grounds of desertion and praying for custody of the minor child.

You are required to serve upon Martin M. Wood, Esquire plaintiff's attorney, whose address is 15 Court Square, Boston, MA 02108 your answer on or before September 8, 1982. If you fail to do so, the Court will proceed to the hearing and adjucation of this action. You are also required to file a copy of your answer in the office of the Register of this Court at Dedham.

Witness ROBERT M. FORD, Esq., First Judge of said Court in Dedham. June 9, 1982

THOMAS PATRICK HUGHES
Register of Probate Court
6/17-24-7/1/82

Small Ads... Big Results! CLASSIFIED ADS!

HELP WANTED

Part-Time Photographer

To Cover News Photo Assignments

The Quincy Sun

1372 Hancock Street
Quincy
471-3100

HELP WANTED

New Company in New England Growing fast - need ambitious individuals - unlimited profit potential - Call Dick at 472-2445 7/1

FOR RENT

Cottages For Rent

Scusset Beach area, Sagamore, Housekeeping cottages. Studio and 3 room available. Weekly rentals $180 to $210. Private beach. Tennis available. Call 328-1300, 9 a.m. to 6 p.m.

T.F.

LEGAL NOTICES

COMMONWEALTH OF MASSACHUSETTS
PURCHASING DEPARTMENT
County of Norfolk

PROPOSAL

Sealed bids will be received at the office of the Norfolk County Commissioners, Superior Court House, Dedham, Massachusetts 02026 for:

Wollaston Recreational Facility - Golf Car Batteries - July 7, 1982 at 12:00 Noon.

To be considered, bids must be received by 12:00 Noon on Wednesday, on the above date(s) at which time and place they will be publicly opened and read. Bids must be in a sealed envelope and on the outside be clearly marked with the date and description of bid.

Details of contract requirements and specifications shall be obtained at the office of the Purchasing Department, Registry of Deeds Building, Room 4, Dedham, Massachusetts.

The Norfolk County Commissioners reserve the right to accept or reject any or all bids; or to accept any bid or portion thereof, deemed by them to be in the best interest of the County.

Bidders are on notice that the commissioners neither individually nor collectively are to be contacted, nor will they discuss any bids prior to the scheduled opening. Prior complaints about the bids should be presented to the Purchasing Director.

James J. Collins, Chmn.
George B. McDonald
David C. Ahearn
Norfolk County Commissioners
7/1/82

SERVICES

NO FRILLS PLUMBING

Water heaters replaced, in some cases as low as 58.00. Call 471-5431 for details. LIC # 16519.

7/22

Think Cool

Let's get your air conditioners checked. Gordon Appliance and Refrigeration, 925-9548 anytime.

7/1

LEGAL NOTICES

COMMONWEALTH OF MASSACHUSETTS
THE TRIAL COURT
THE PROBATE AND FAMILY COURT
Norfolk Division
Docket No. 82F 1432-E1
Estate of LORRAINE SHOLLER late of Quincy in the County of Norfolk.

NOTICE

A petition has been presented in the above-captioned matter praying that the last will of said decedent be proved and allowed and that LLOYD SHOLLER of Hingham in the County of Plymouth be appointed Executor named in the will without surety on the bond.

If you desire to object to the allowance of said petition, you or your attorney should file a written appearance in said Court at Dedham on or before ten o'clock in the forenoon August 4, 1982.

ORDER OF NOTICE

It is ordered that notice of said proceeding be given by delivering or mailing by - postpaid - a copy of the foregoing citation to all persons interested fourteen days at least before said return day, and, by publishing a copy thereof once in each week for three successive weeks in the Quincy Sun a newspaper published in Quincy, the last publication to be one day at least before said return day.

Witness, ROBERT M. FORD, Esquire, First Justice of said Court at Dedham, the 18th day of June in the year of our Lord one thousand nine hundred and eighty-two.

THOMAS PATRICK HUGHES
Register of Probate
7/1-8-15/82

GIVE
AMERICAN CANCER SOCIETY

SERVICES

I WILL PAY YOU to estimate your house!
- we have CONFIDENCE you'll like us
- Roof Specialist • gutters
- finished carpentry • brick
- Vinylsiding • windows
- porches • additions
- painting • paving

"no job too small" please call Written Guarantee
BOWEN 786-8689
CONSTRUCTION CO., Quincy thank you 6/24

JAY'S TREE REMOVAL

Free Estimates, Fully Insured, Experienced

Pruning-Cabling & Removal
Most reasonable rates around

843-6115 7/22

BOB CARNEY ELECTRICIAN

Electrical wiring; residential - comm. Free smoke detector for job over $150.00. Lic. #E26324. Call (617) 472-7759.

7/29

Greene Landscape

• Sod Specialists •
Plantings - Seed & Sod Lawns
Tree Work - Clean-Ups
Large or Small
We do it all. Quincy
328-4940. 7/22

Tunerville Trolley

(One Man Band)
Yesteryear's answer for music and entertainment and your extra special occasions
Call 773-3588 7/8

Glass & Screen Repair

Wollaston Glass Co.
9 Wollaston Ave.
Wollaston
Reasonable rates, overnight repair. 472-6207

8/5

HAVE TRUCK

Will clean attics, yards, cellars, etc. Will move anything. Call BILL HANNON at 471-5412.

7/1

PHOTOGRAPHY
by James
- Weddings
- Children's Portraits
- Family Portraits
- Animal Portraits
- All Occasions

James Kazolias 773-9367

7/1

SERVICES

Your South Shore Headquarters For

Appliance Service

ON ALL MAJOR APPLIANCES

HANCOCK TIRE & APPLIANCE
115 Franklin St., So. Quincy
472-1710

T.F.

Don't Fuss-Call Us!

QUINCY ROOFING CORP.

PROFESSIONAL
- Roofing
- Carpentry
- Tar & Gravel

53 SOUTH WALNUT
QUINCY
DAY AND EVENING
472-2231

7/29

'DIRTY WINDOWS'

I'll wash them -Call Lee for a free estimate. Reasonable-Efficient-Courteous Service guaranteed. 471-5133 9/9

Carpenters Painters Decorators
Larry's Home Repairs

Interior — Exterior Painting, Scroll Ceilings, Gutter and Roof Repairs. 328-8735 - 659-7471.

TF

Registered Land Surveyor

Lot Stakeouts, Mortgage Surveys, Construction Layout, Condominium Conversion Plans. 471-7956 7/8

LUONGO'S LANDSCAPING

Seeding • Sodding
Planting
Lawn, Shrub & Tree Maintenance
Call: Anthony Luongo
479-9599 9/2

MOORE'S PAINTING
INTERIOR - EXTERIOR
FREE ESTIMATES
High Quality - Low Cost
Experienced - Insured
Call Rory - 925-2419
after 5 p.m. 8/5

SERVICES

Wollaston Fuel & Burner Service

WE SERVICE	WE INSTALL
Oil Burners	Oil Burners
Oil Heating Systems	Oil Fired Boilers
Gas Heating Systems	Gas Fired Boilers
All Motor & Controls	Enertrol-Computor
All Hot Water Problems	Energy Savings - Vent Damper

773-3443
42 ST. ANN'S ROAD
President
Jerry LaFlamme 8/5

BIG SAVINGS START WITH NEW EQUIPMENT

Industrial - Residential
American
Cleaning Service Co.
FREE ESTIMATES

Carpet Cleaning
2 rooms, hall, 1 set stairs
$50
Additional rooms $15 each

Free Scotchguard With Carpet Cleaning
Offer Expires July 31

American 773-1025
7/1

A & T VACUUM

Repair Specialists On All Makes
- FREE Pickup, Delivery, Estimates
- Belts, Bags, Hoses all vacs
- New, used, Rebuilt vacs
- $9.95 special (General overhaul) only on carry in service with Ad
- Electrolux Bags (14 Pkg $4.29 - 5 Pkg $1.59)

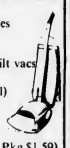

27A Beale St. Wollaston
479-5066 T.F.

Kenney Floor Cleaning

Add a little shine to your company or home. Have your floors stripped and waxed. Complete professional cleaning service. Reasonable rates. Kevin 696-9408. 7/8

Let Us Do Your Chores

Windows, yards, panneling, block ceilings and small carpentry jobs. Very reasonable rates. Call 472-6675.

7/8

DISC JOCKEYS

The Fabulous 50's Disc Jockeys are available for Parties and Fund Raisers. 50's are our specialty. We also do 50-80's. John or Pat 328-0979.

7/1

Atlantic
CARPET & UPHOLSTERY CLEANING SPECIALISTS

CARPETS and UPHOLSTERY CLEANED IN YOUR HOME/OFFICE

• VELVETS, TAPESTRIES • ORIENTALS
• HARTLAND, HERCULONS • WALL to WALL CARPETS
• ALL OTHER FABRICS • PICK UP & DELIVERY

WATER DAMAGE

FREE ESTIMATES
471-3142
WALTER J. McLEAN
QUINCY, MA. T.F.

Hall For Rent

Houghs Neck Post #380, American Legion, 1116 Sea St. Call 479-6149 or 472-9101.

7/15

Paperhanging

Janet M. Lane, graduate US School of Professional Paperhanging. Experienced in all wall coverings. Call 1-800-342-3794. 7/8

Robert A. Sullivan

General contractor interior and exterior carpentry, roofing, siding, gutters, storm windows, paneling and home repairs, etc. 471-6615. 7/22

Harry's Mower Service

Tune Ups $35.00. Used mowers for sale. Free pick up & delivery. Quincy & Vicinity. 773-4372.

8/4

Hall For Rent

North Quincy K. of C. Building, 5 Hollis Ave. For information please call

328-0087 T.F.

Hall For Hire

Weddings, showers, meetings, banquets. Elks Home. 1220 Hancock St., Quincy.

472-2223

T.F.

INDEX FOR CLASSIFIED

CHECK ONE

- ☐ Services
- ☐ For Sale
- ☐ Autos
- ☐ Boats
- ☐ For Rent
- ☐ Help Wanted
- ☐ Pets, Livestock
- ☐ Lost and Found
- ☐ Real Estate for Sale
- ☐ Real Estate Wanted
- ☐ Miscellaneous
- ☐ Work Wanted
- ☐ Antiques
- ☐ Coins and Stamps
- ☐ Rest Homes
- ☐ Instruction

The Quincy Sun

MAIL TO: QUINCY SUN, 1372 Hancock St., Quincy 02169
PAYABLE IN ADVANCE. Cash must accompany order

Enclosed is _____ for the following ad to run ___ times

COPY: _____

_____

_____

Rates:
- $3.50 for one insertion, up to 20 words, 7¢ each additional word.
- $3.20 per insertion, up to 20 words for three or more insertions, of the same ad, 7¢ each additional word.
- $3.00 per insertion, up to 20 words for 13 or more insertions of the same ad, 7¢ each additional word.

refund will be made at this contract rate in the event of cancellation.
Deadline; Tuesday, 10:00 AM
Please include your phone number in ad.

O'Connell GARDENS

Landscape Service & Garden Center

471-6868

OPEN 7 DAYS 7 A.M. TO 5:30 P.M.

165 Old Colony Avenue, Wollaston

Take St. Ann's Road, Opposite Main Gate of Veteran's Stadium on Hancock Street

★ SHOW YOUR TRUE COLORS ★

WITH A BURSTING 4TH OF JULY

SPECIALS

RED & WHITE GERANIUMS ..... 99¢

BLUE BROWALLIA .. 10" HANGING POTS $4.99

PERIWINKLE .. (VINCA) 8" HANGING POTS ... $5.99

MARIGOLDS .. ALL COLORS ..... 99¢ FLAT

THIS WEATHER KILLS

TOMATOES & VEGETABLES — ROSES & FLOWERS

CONTROL INSECTS & DISEASES WITH

TOMATOE VEGETABLE DUST — ROSE & FLORAL DUST

SPECIAL REG. 4.79 $3.99

PERK UP YOUR GARDEN 5-10-5

VEGETABLE & FLOWER FERTILIZER

$6.89 50 LBS. REG. $7.95

Burpee Seeds Grow

25% OFF

ALL BURPEE SEEDS

SOUTH SHORE BURPEE HEADQUARTERS

LIMIT-12 Flowers or Vegetables

ROSES

IN FULL BLOOM

HYBRID ● TEAS

CLIMBERS

FLORIBUNDA

● ALSO ●

SUB-ZERO ROSES HARDY TO -30°F NOW AVAILABLE

FANS AND MORE

FLORAL DEPT. OPEN SUNDAYS

See Bill Glover for that Special Color or Design

Teleflora Worldwide Delivery

ALL MAJOR CREDIT CARDS ACCEPTED

WEDDINGS TO ORDER ● FUNERALS

WE DELIVER TO ALL AREA HOSPITALS

BABY NOVELTY ARRANGEMENTS ● PARTIES

WE ARE A DELIVERING FLORIST ADD A SPECIAL TOUCH WITH OUR INDIVIDUAL SERVICE

FURNACE BROOK SCHOOL students recently honored their bus matron for the past eight years, Mrs. Virginia Polvere, with a bouquet of flowers and a rose bush. Mrs. Polvere, who has never missed a day, has four grandchildren at the school: Andrea Polvere, fifth grade; Tommy Polvere, second grade; Scott Simmons, third grade; and Heather Simmons, kindergarten. From left, are school principal Charles Bernazzani; Mrs. Polvere; fifth grader Susan Egan, 10; and Mrs. Barbara Egan. *(Quincy Sun Photo by Stephen O'Gara)*

City Receives Private Parking Proposals

Proposals for the takeover of the city's parking facilities in the Ross Parkingway by a private company were scheduled to be opened yesterday (Wednesday) by Purchasing Agent Robert Denvir.

Denvir said 16 or 17 sets of specifications had been taken out but as of Tuesday night none had been turned in.

"That's not unusual," he said. "Most proposals turned in at the last minute."

Denvir said he regarded eight of them as "serious proposals" from major parking companies like Kinney and Meyer.

"I expect that eight to 10 of the companies will make proposals," he said.

Denvir said the proposals will be studied and the best features of each adopted and the job put out to bid once again.

"The target date for private operation of the Ross Parking area is October so that we can be ready for the Christmas season," he said.

QUINCY RECORD SHOP

M-F 10-6 Sat 9-6

34 School Street 479-0928 (Next to St. John's Church)

ROBERT PLANT - PICTURES AT ELEVEN

REO SPEEDWAGON - GOOD TROUBLE

PETE TOWNSHEND - CHINESE EYES

$5.99 COMPARE & SAVE

T-SHIRTS ● PINS ● POSTERS ● PATCHES ● SATIN ROCK JACKETS & MORE

CASH PAID FOR USED RECORDS & TAPES

Quincy Fire Fighters Association

Local No. 792 — Quincy, Mass.

Attention!

Business Community Service Organizations

The Quincy Fire Fighters Association is undergoing a city directory program at this time and is asking for your support. A representative will be calling on you soon.

Sincerely
G. Lamb
President

Historic (e Supplement Inside

The Quincy Sun

Vol. 14 No. 41 | 52 Pages • Two Sections | Thursday, July 8, 1982 | 20¢

Job To Be Taken Out Of Civil Service

Hansen Named City Personnel Director

By TOM HENSHAW

Donald W. Hansen, 33, of Weymouth, executive assistant to Police Chief Francis X. Finn, has been named to the $24,450 a year post as personnel director of Quincy.

Mayor Francis X. McCauley said he has requested that the position be taken out of Civil Service and the duties expanded beyond personnel to include such related matters as data processing.

Hansen, who has spent five years as a civilian employee of the Police Department, succeeds Mary McGinty, who retired last week after 28 years of city employment, 11 as personnel director.

Hansen takes over the job Monday, July 19.

"This has been a Civil Service position," said McCauley. "We have requested that it be taken out and subject to appointment by the mayor so that my successors will be able to appoint their own people."

The mayor said he assumed that, if the post is taken out of Civil Service, it would be a one year appointment similar to that of treasurer, expiring the first Monday in February.

"I believe that taking it out of Civil Service will upgrade the position," he said.

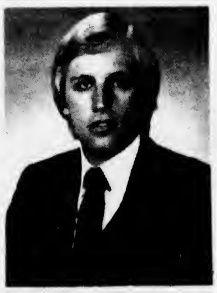

DONALD HANSEN

McCauley said Hansen was chosen out of some 80 candidates and he indicated that he clinched the post when "he expressed a willingness to go beyond personnel."

"He is flexible," said the Mayor. "He can be useful in other areas. We have to do things like this with Proposition 2½."

Hansen joined the Police Department five years ago as the director of the federally funded ICAP program. His efforts have brought some $1.5 million in federal money to Quincy police.

He was making $26,000 a year in the police job, about two-thirds in city funds and one third in federal grants.

Hansen said he had reached a point in his professional career where he was willing to take a pay cut to further his opportunities. He is about to receive a law degree in will receive a law degree next June.

"Civil Service law is a good opportunity," he said. "I also regard this as a chance to join a progressive administration that will make the best use of my talents.

"The experience I have had with the Police Department will go a long way to help me in the new job."

Chief Finn said he will name a successor to Hansen but that the

(Cont'd on Page 24)

Parking Fines Refund To Start Aug. 1

A red-faced city plans to start refunding illegally collected parking surfines after Aug. 1.

Some $140,000 in such surfines were collected on the basis of $5 for each $2 ticket since Nov. 1 before the city discovered that it did not have the legal authority to do it.

Persons who paid the penalties may obtain their refunds by sending requests to the City Parking Clerk, giving name, address, registration number and ticket number.

Mayor Francis X. McCauley said Tuesday that the city does not have $140,000 in the till to make the repayments but he expects the City Council will appropriate a sum from other accounts.

"The Council probably will hold a special meeting July 28," said McCauley. "By that time we will get some idea of how much money we will have to refund.

"We don't expect that everyone will apply for a refund. Some people may have moved away and some probably just won't bother with it."

McCauley said the $140,000 has been listed as an estimated receipt in the fiscal 1983 tax-setting process and the refund will have to be charged to the revenue of fiscal 1983.

"There will be less money somewhere else in the budget," he said.

Reagan Wreath To Honor John Q. Adams

Emissaries from President Ronald Reagan will deliver a specially prepared wreath made at the White House to the Church of the Presidents, Quincy Sq., July 11.

The wreath will be placed upon the tomb of John Quincy Adams on the occasion of his 215th birthday.

The public is invited to witness the simple ceremonies at 10 a.m. conducted by Rev. Keith C. Munson, minister, and Steven Lewis, Deputy Director of the North Atlantic Region of the U.S. Department of Interior.

Also participating in the ceremonies will be Mayor Francis McCauley, Mrs. Doris Obert, president of the Quincy Historical Society, and Senator Paul Harold. Members of the City Council and School Committee have been invited to attend.

Junior, Senior Report Cards Must Be Picked Up

Parents and students are reminded that fourth quarter report cards are to be distributed at the Junior and Senior High Schools.

Report cards are not being mailed at public expense.

Report cards for students who have completed grades 7-11 may be picked up at the school of attendance on Wednesday, Thursday, and Friday, July 7, 8, and 9, between the hours of 9-11 a.m. and 1-2:30 p.m.

Market Break

Police are investigating an early Tuesday morning break at the Shawmut Market, 24 Chestnut St., in which a front window was broken to gain admittance.

Some cigarettes were taken from a display case but, police said, it was not yet determined what had been stolen.

Color TV Missing

Sheila Fordham of Field St., Quincy Center, reported to police that she returned home about midnight Monday to find a side door to her apartment open and a 19-inch color television set valued at $300 missing.

FOURTH OF JULY was an occasion for young and old to do some flag waving. George Nicholson, past commander of Morrisette Legion Post, and his daughter, Jennifer Lynn, 5 months, enjoyed themselves at festivities at O'Rourke Field Sunday sponsored by the post.

(Quincy Sun Photo by Stephen O'Gara)

WITH FLAGS WAVING and baton twirling, Kevin Kavanaugh, Jr., 15 months, starred in his own parade as his dad, Kevin, Sr., took him for a ride during July 4 activities, Sunday at O'Rourke Field. Sponsored by Morrisette Legion Post.

(Quincy Sun Photo by Stephen O'Gara)

HAY, HAY — From left, Lisa Flynn, 5, and Anne Marie Geary, 7, both of Ocean St., feed some hay to Prince Dickey of Brookdale Stables, Quincy, with some help from the horse's handler, Jodie Emerson. Prince Dickey gave rides at Welcome Young Playground during July 4 activities. Sponsored by the Atlantic Neighborhood Association.

(Quincy Sun Photo by Dave Gillooly)

City Pays Dues Over Kelly's Objection

With only Councillor Leo J. Kelly dissenting, the City Council last week appropriated $12,000 to pay dues for the city's membership in four organizations.

The vote was unanimous on $2,500 for membership on the MBTA Advisory Board and $1,000 for memberships in the Automatic Labor Relations Service.

Kelly voted no to $6,500 in dues to the Massachusetts Municipal Association and $2,000 for membership in the U.S. Conference of Mayors. He said he though it was a waste of money.

Committee Proposes $48,500 Salary For Mayor

A citizens study committee has recommended that the salary of the mayor of Quincy should be boosted from $25,000 to $48,500 in line with the salaries of mayors of similar sized cities.

The committee also recommended that the pay of parttime city councillors be raised from $3,000 to $4,500 a year.

Committee Chairman Charles Pearce said the $48,500 figure represented a compromise among members, some of whom thought the mayor should get more than $50,000 and others less than $40,000.

The committee also held that the mayor's job should be considered fulltime; no increase is necessary in his office staff; and his salary should be reviewed every two to four years.

The last time either the mayor or the City Council received a pay hike was in 1973 when the mayor went from $10,000 to $25,000 and councillors went from $1,500 to $3,000.

Council Balances Books For Fiscal '82

The City Council last week tidied up the city's books for the end of the fiscal year by transferring $480,013.12 from the "have" departments to the "have nots."

It was a customary transfer from those departments having surplus from fiscal 1982 to those that had overspent their budgets.

The biggest transfer went into street lighting, the sum of $150,000 to make up a deficit caused by an underestimate of lighting expenses in the 1982 budget.

Another large transfer, $144,363.75, went to unemployment insurance, whose account was decimated when the charges to the city were boosted from 0.2 per cent of payroll to 1.3 per cent.

A total of $102,561.93 went into the pension account to cover the abnormally high expense of paying bonuses for early retirement in lieu of Proposition 2½ lay offs.

Stereo Gear Taken

Paul Merrill of Billings St., North Quincy, reported to police Monday that an am-fm cassette deck equalizer and triaxial speakers were stolen from his 1971 Dodge van while it was parked in front of his house.

Wollaston Rezoning Hearing

A public hearing will be held Wednesday, July 28, at 6 p.m. in the Council chamber on a proposal to rezone land in Wollaston bounded by Willet St., Hamden Circle and Rawson Rd.

Hairplace One & Two

THE PLACE FOR YOU

males
tues. & thurs. specials
blow cut $8.50 includes shampoo

Ear Piercing $7.50 Inc studs
Manicure $5.00
FACIALS $15.00 'An Hour of Luxury'
Permanent Individual Eyelashes Special $12.50

females
monday specials
wash-cut-blow dry
$12.00 longer hair slightly higher

Russell Edward's
Hairplace One & Two
cor. Hancock & Chestnut & Maple Sts.
1-3 Maple St., Quincy 472-1060
OPEN Thursday Evenings

SOUTH SHORE TILE
DISTRIBUTORS, INC.

SOUTH SHORE TILE DIST

338 Washington St.
QUINCY 471-3210

DISTRIBUTOR OF MID STATE TILE

CERAMIC TILE FOR ALL AREAS
SEE OUR GIGANTIC TILE DISPLAY
DOMESTIC IMPORTED WALLS & FLOORS

HOURS: 7 to 5 Monday thru Friday - Thursday Night til 9

SHER DRUG
Serving Quincy Square
for 40 years with fast courteous prescription service at discount prices.

LUNCHEON SPECIALS

MON.	Hot Dog & Soup	$1.09
TUES.	Bologna Sand & Soup	$1.29
WED.	Egg Sal. Sand & Soup	$1.39
THURS.	Gr Cheese Sand & Soup	$1.29
FRI.	Ham Sal. Sand & Soup	$1.49

'Where Prescriptions Cost Less'
SHER DRUG
Your Independent Pharmacy
33 Washington St., Quincy Square
472-5800 6:30 am - 7:30 pm
Senior Citizens 10% Discount

kelly's pub 'n grub

IRISH COFFEE SPECIAL . . . $1.95 EVERY DAY
• HAPPY HOUR 4 TO 7 •
MON. THRU THURS. - HORS D' OEUVRES
LADIES NIGHT-WED. NIGHT
7 TO 1 A.M. - ALL LADIES DRINKS $1.25
FREE FUNCTION ROOM AVAILABLE
EVERY FRIDAY & SATURDAY
PIANO BAR AND SING-A-LONG WITH DONNIE PASCO - NEW VICTORIAN ROOM

FEATURING
GUINESS AND BASS ON TAP

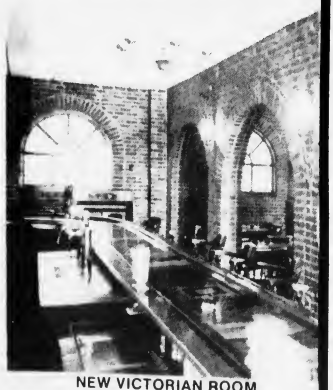

NEW VICTORIAN ROOM

kelly's pub 'n grub
27 BILLINGS ROAD
QUINCY
328-9806

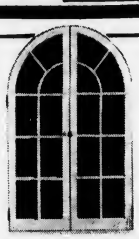

DORCHESTER Door & Window
305 FREEPORT ST.
DORCHESTER, 02122
Tel. 265-3803
"Specializing in Custom Made"
• Andersen Windowalls ®
• Steel Door Systems
• Casement Windows
• Replacement Doors & Windows
• Aluminum Storm Doors & Windows

Laser Therapy At Hospital First In South Shore Area

The Ambulatory Care Department at Quincy City Hospital has introduced a new service, Laser Therapy.

This is the first such service to be offered by a hospital south of Boston and north of Providence, R.I. At Quincy City, the procedure will be used in the areas of opthalmolgy and dermatolgy on an outpatient basis.

The word Laser is an acronym for "light amplification by stimulated emission of radiation." Its name is a thumbnail description of how a laser works and what it does.

A primary difference between a laser and all previous surgical instruments is that the instrument never needs to touch the surgical subject. This "action at a distance" factor makes possible all types of work that could not be attempted before because of physical inaccessibility of the operating site.

Some procedures now become non-invasive, since physicians can reach the site of interest through body openings rather than through incisions.

One of the most successful and well established medical uses of lasers is in opthalmology. It is effective in the treatment of diabetic retinopathy, open and closed angle glaucoma and senile macular degeneration (SMD) which is leaky blood vessels in the retina and the leading cause of blindness among the elderly.

Dr. Brent Lambert, of Hingham, an Ophthalmologist on the Quincy City Hospital medical staff, said "the argon laser treatment is a 10-minute outpatient procedure which seals the blood vessels." He added that, "patients with SMD should be aware that blurred vision, distortion, and blank spots in the central vision are early warning symptoms of leakage."

In the area of dermatolgy, the utilization of the laser light is also effective. Because argon laser light is green, it is absorbed by red pigmented material.

Port wine stain is a condition (often affecting the face) in which a patient will have a large reddish area only a few cells deep. The argon laser beam will destroy the red pigment leaving the area with a more normal appearance.

The condition is without any medical consequences, but individuals often suffer great psychological distress. Plastic Surgeon, Dr. W. Gerald Cochran of Quincy City Hospital "does not recommend its use on children, but prefers to treat them when they are teenagers, as they would respond better to treatment then."

Other dermatological conditions amenable to laser treatment at Quincy City Hospital are removal of tattoos and repair of spider nevi (areas of raised red dots with radiating tiny blood vessels).

According to Hospital Director, James E. Lowenhagen, the purchase of the Laser was made as part of a $2 million bond issue used to purchase and update the medical equipment at Quincy City.

Being a new service and the first of its kind in the South Shore area, for further information, you can call the Ambulatory Care Department at Quincy City Hospital at 773-6100.

DR. BRENT LAMBERT, (left) of Hingham, staff ophthalmologist at Quincy City Hospital, focuses a laser beam on the eye of Wilfred Cadieux of Norwell before administering a treatment.

(Photo by Tom Tajima)

Bicycle Thefts Alert In Wollaston, N.Q.

The Wollaston and North Quincy areas have been hard hit with bicycle thefts.

Lt. William Murphy, Quincy Police Department Crime Prevention Officer, reports 30 bicycles were stolen in the two areas during May and June.

He urges owners to lock their bicycles when not in use and to take advantage of Quincy's "Operation Identification", the program for engraving valuables with social security numbers. Engraving equipment is available at police headquarters.

Lt. Murphy, a veteran of 26 years service was recently assigned to crime prevention by Chief Francis Finn to assist in implementation of the Quincy Crime Awarness Program (Q-CAP).

Q-CAP was developed by Donald Hansen, the chief's executive assistant, to revitalize the neighborhood watch and other crime prevention programs. Q-Cap is funded by a grant from the Commercial Union Insurance Company.

$7,500 Appropriated To Fight Pollution

The City Council last week appropriated $7,500 to pay legal expenses incurred by Quincy Shores Association, Inc., in its fight to prevent pollution of Quincy Bay, chiefly from sewage discharges at the Nut Island treatment facility.

Councillor Leo J. Kelly said the appropriation is similar to that made for the Committee Against Airport Noise (CAAN) in its fight against the noise of airplanes taking off from Logan Airport.

TIMEX®

Factory authorized Service Center
In and Out-of-Warranty Watches Repaired
Genuine TIMEX Energy Cells available

Rogers Jewelers
1402 HANCOCK STREET, QUINCY
773-3636

HOME FIX-UP LIST

KITCHENS & BATHROOM

Kitchen Cabinets
— oak-pine-maple
— alder-hickory-ash-formica
Counter Tops
— rolled edge in over 25 colors
— custom square-edged in over 200 colors
— real wood butcher block
Flooring
— no-wax floors - imported ceramics
Range Hoods
Sinks & Faucets

Vanities
— wood - formica
Vanity Tops
— cultured marble-
— formica - cultured onyx - corian
Medicine Cabinets
Bathtubs & Toilets by Eljer
Fiberglass tub units
one-two & four piece
Tub & Shower doors
— glass - mirrored - folding

Building 8 Home Center
MON. & FRI. 8 TO 8
TUES., WED., THURS., SAT. 9 TO 5
OLD HINGHAM SHIPYARD — RTE. 3A 749-4081

● We discount every cabinet every day.
● Personal Service is a priority with us.

Make your NOW checking account work for you!

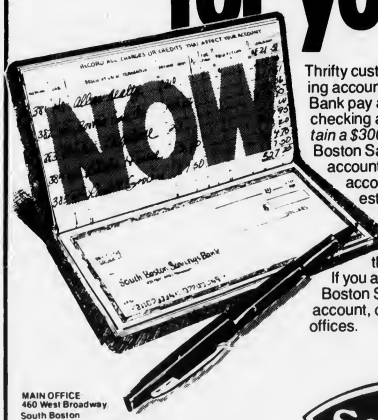

Thrifty customers who have NOW checking accounts at the South Boston Savings Bank pay absolutely nothing for their checking accounts, *providing they maintain a $300 minimum balance* . . . A South Boston Savings Bank's NOW checking account is fully insured. It's a savings account that pays the highest interest rates allowed by law and it's a checking account that is totally free. There's no charge for deposits, withdrawals, or the amount of checks you write. If you aren't currently enjoying a South Boston Savings Bank NOW checking account, open one at any one of our offices.

MAIN OFFICE
460 West Broadway
South Boston
9 a.m. to 3:30 p.m. Monday thru Friday
Saturday 10 a.m. to 1 p.m.
Call 268-2500

QUINCY OFFICE
690 Adams Street,
Lakin Square
Monday, Tuesday, Wednesday
Thursday 8:30 a.m. to 5 p.m.
Friday 8:30 a.m. to 7 p.m.
Saturday 8:30 a.m. to 12 Noon

NEPONSET CIRCLE OFFICE:
740 Gallivan Boulevard
8:30 a.m. to 5:30 p.m.
Monday, Tuesday,
Wednesday & Friday
Thursday 8:30 a.m. to 7:30 p.m.
Saturday 8:30 a.m. to 12 Noon

South Boston Savings Bank
"ALWAYS THE LEADER"

The Quincy Sun

USPS 453-060
Published weekly on Thursday by
The Quincy Sun Publishing Co., Inc.
1372 Hancock St., Quincy, Mass. 02169

Henry W Bosworth, Jr., Publisher and Editor

20¢ per copy, $8 per year by mail in Quincy
$9 per year by mail outside Quincy, $12 out of state
Telephone: 471-3100 471-3101 471-3102
Second class postage paid at Boston, Mass.

Member New England Press Association

Postmaster. Send address change to:
The Quincy Sun, 1372 Hancock St., Quincy Mass. 02169

The Quincy Sun assumes no financial responsibility for typographical errors in advertisements but will reprint that part of an advertisement in which the typographical error occurs

A Tribute To John Cheever

By ED SPARGO

As an incurable sentimentalist where my native city is concerned, I join countless thousands in mourning the passing at age 70 of a Quincy product, John Cheever, the Pulitzer prize-winning author and one of America's pre-eminent storytellers.

Even though I never had the pleasure of meeting the gifted gentleman, called by many admiring literary critics "the Chekhov of his time."

But several years ago I wrote him at his long-time home in Ossining, N.Y., enclosing a copy of an original health plan which I foist on all innocent, unsuspecting folk who have the misfortune to cross my path. Together with copies of sentimental verses I thought he'd like.

"You and I share many things in common years ago", I informed John Cheever. "We both were born and raised in Quincy . . . with a strict Episcopalian upbringing . . . we both enrolled at Thayer Academy in Braintree where headmaster Stacey Baxter Southworth ("Uncle Stacey" to the kids) held a tight rein . . . we both considered ourselves 'lousy students' . . . and neither of us was graduated — you being "asked" to leave school when you were caught smoking . . . while I very foolishly dropped out, using my father's sudden death as a cop-out. But there the similarity ended", I pointed out, "one of us 'made good.'"

Several weeks later came a short note from Ossining-on-the-Hudson reading:

"Nice to hear from the old home town and be brought up-to-date on happenings there. My thanks for the thoughtful enclosures. I've often wondered what makes us old Quincyities, Ruth Gordon included, so randy. Must be the sandy clams we dug at Wollaston Beach in those wonderful days of our youth."

I treasure the reply from the gentle man who wrote so eloquently about the joys, fears and frailties of New England (often Quincy people and family members) in his best-sellers, and whose roots were deep in local soil.

Expelled from school for smoking he had left his family's big Victorian home at 123 Winthrop Avenue, Wollaston Hill, at an early age and headed for New York — with the grudging acquiesence of his parents. "I up and left" Cheever would say years later, "because I was damned if I'd be supported by my mother's (Mary Cheever's) gift shop in Quincy Square, after the stock market crash of 1929 wiped out father's shoe company." His parents' unalterable view was, "New York is bad; if you have any character you will be content with Quincy — and Boston."

May this illustrious son of Quincy find eternal rest as he sleeps beside his parents on a grassy hillside at First Parish (church) cemetery in Norwell, some 15 miles from the Wollaston home where he was born.

"We are such stuff as dreams are made of" reads the inscription on the Cheever family tombstone. Those dreams live on in a form we can all share — the magic of his fiction, much of it Quincy-oriented . . .

Sunbeams

By Henry Bosworth

Eleey, Harold For Congress?

If Congressman Brian Donnelly should ever decide to run and be elected mayor of Boston who would succeed him in Washington?

Donnelly has been rumored a potential candidate but why he would want to be mayor of Boston is a baffling thought. In fact, why would anyone — outside of Kevin White — want to be mayor of Boston? Well, would you?

DONNELLY

But say if somewhere down the road Donnelly should become mayor of Boston who would be his successor in Washington?

ELEEY

Two potential candidates, no doubt, would be Governor's Councillor Peter Eleey and State Senator Paul Harold.

The two Quincy Democrats would be pretty strong contenders. Both would like to be the Congressman from the 11th district. Harold served as an intern in Congressman James Burke's office some years ago. He likes Washington.

HAROLD

If Eleey were to be the next Congressman from this district it would be sort of fulfilling a one-time family dream.

Eleey is the nephew of Sheila and former Mayor-Senator James McIntyre. McIntyre for many years was considered heir apparent to the Congressional seat while it was occupied by Jim Burke.

But, by the time Burke retired, McIntyre had become Massachusetts Senate counsel and had been out of the political limelight for sometime. He considered running but decided against it and backed Donnelly.

McIntyre, while a young mayor and state senator, really wanted to one day go to Washington. But the timing was off.

There would be a flock of candidates if Donnelly gave up his seat. Among them as possibilities: former Mayor Arthur Tobin, now clerk-magistrate of Quincy District Court; present Mayor Francis McCauley; Dist. Atty. William Delahunt; Sheriff Clifford Marshall; Reps. Thomas Brownell, Robert Cerasoli, Michael Morrissey.

But they may all have to do some patient waiting. It's hard to believe that Donnelly would want to be mayor of Boston — in the next few years, anyway.

□

SPEAKING OF ELECTIONS, Quincy's next city one is still more than a year away but there already seems to little movement on the political front.

William Arienti, a member of the Conservation Commission, reportedly is contemplating a run for City Council at-large. The 20-year-old Arienti who lives on Quarry St., is an assistant to the state librarian in the State House.

How Councillor Joseph LaRaia fares in his bid for Norfolk County clerk of courts this fall, could have a bearing on Arienti's final decision.

A few other hopefuls will also be closely watching LaRaia.

□

TWO WELL KNOWN Quincy families have brand new Navy ensigns. Brian Reidy, and Michael Nee have been commissioned ensigns in the Naval Reserve after completing the ground school training phase at the Naval Aviation School in Pensacola, Fla.

Brian is the son of Timothy and Eleanor Reidy of Whitwell St. Eleanor is Mayor Francis McCauley's personal secretary.

Michael is the son of James and Dianne Nee of Crabtree Rd. Squantum. Dianne is the former secretary at the Quincy Center Business and Professional Association.

□

TWO OF THE best PR men in the business — Paul Schofield and Frank Kerr — are back together again. The two former newsmen headed press and legislative relations for General Dynamics Quincy Shipyard back in the 1960's. They then went their own ways and are now reunited after 13 years.

SCHOFIELD

Kerr, who most recently was communications manager at Bath Iron Works shipyard in Maine has joined Schofield's Boston-New York communications agency as a partner and executive vice president. Schofield is president. Schofield at one time worked for the Boston Globe and Kerr for the old Herald Traveler.

KERR

□

OBSERVATION: Sign at Boston Gear Works: Good judgement comes from experience. Experience comes from bad judgement."

Quincy Quiz

One winner in the Quincy Quiz this week.

Lianne Johnson of 35 Arthur St., West Quincy, wins a T-shirt.

Each week two Quincy Sun T-shirts and two Quincy Sun bumper stickers are offered as prizes in the Quincy Quiz.

The first two readers, one a mail subscriber, to submit to the Sun office in writing the correct answers to the week's five questions receive T-shirts. The next two receive bumper stickers.

Only one member of a household is eligible to compete in any one week and no one is eligible to win more than three T-shirts.

This week's Quincy Quiz:

1. What is the name of the executive director of the Quincy Center Business and Professional Association?
2. Which of the following mayor of Quincy was never elected to that post by popular vote: Thomas S. Burgin? David S. McIntosh? Amelio Della Chiesa?
3. Poplar St. is in what section of the city?
4. True or false: The Fore River Shipyard was founded in Braintree by Thomas A. Watson and moved to Quincy in 1900.
5. What Quincy landmark is located at 14 Beale St., Wollaston.

Answers to last week's Quincy Quiz:

1. Dr. M. Grace Hussey is the new public health commissioner of Quincy.
2. Quincy Bay Race Week was started in 1938.
3. Porter Lane is in the Squantum section of the city.
4. False. Quincy's mayor under the Plan E form of government were Thomas S. Burgin, David S. McIntosh and Amelio Della Chiesa.
5. The Strand Theater is located at 12 Chestnut St.

Only 3 Proposals Received On Parking

The city has received only three proposals from private companies to take over management of the municipal parking lots in downtown Quincy.

Purchasing Agent Robert Denvir said all three proposals contain some form of validated parking.

Proposals opened Wednesday morning included those from Kinney Systems of Boston, Robert E. Bates Parking, Inc., of Boston, and Metropolitan Parking Systems, also of Boston.

Denvir said he and Arthur Foley, the mayor's administrative assistant, will read the proposals over the weekend and discuss them with Mayor Francis X. McCauley next Thursday.

Denvir said he was disappointed in the small number of proposals that were made. He said 17 sets of specifications were taken out and he expected proposals from eight or 10 companies.

The next step, he said, will be to examine the best features of the proposals and possibly rebid them with amended specifications.

"Or," said Denvir, "if one of them is so good we can't turn it down we will probably accept it."

Suspicious Phone Calls Harass Residents

If Joe Cabot or Dr. Warren call, hang up.

A resident of Butler Rd., Quincy Center, reported to police that he received a call from a Joe Cabot, who said he was selling aluminum siding for U.S. Steel Co. in Akron, Ohio.

He asked a lot of questions about the hours during which residents of the neighborhood work and what their plans were for the weekend. U.S. Steel in Akron said it had no Joe Cabot in the area.

A resident of Hamilton St., Wollaston, reported a call from a Dr. Warren of University Hospital who started asking personal questions for a poll.

University Hospital in Boston said it never heard of Dr. Warren and the complaint from Hamilton St. was the second from Quincy in a day.

Police said they have had several complaints about Dr. Warren in recent weeks.

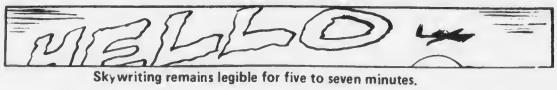

Skywriting remains legible for five to seven minutes.

City Settles $60,000 In Claims, Judgements

The City Council last week appropriated $60,000 from next year's revenues to settle 16 claims and judgements against the city, one of them a landtaking dating back to 1968.

"This more or less wipes out the slate and moves us up to date on such settlements," said City Solicitor William Golden.

The judgements and settlements, which total $59,952.13, include:

Janice A. Wick, $567.38, her vehicle was struck by a Water Department truck Sept. 30, 1977.

Joseph L. Fasci et al, $6,139, landtaking on Upland Rd. in 1968.

Henry J. Dondero et al, $400, property damage to fence by city snow plow Jan. 8, 1977.

Anastasia M. Arrigal, $1,950, personal injury suffered in a fall on Parkingway Dec. 8, 1979.

Sabina Stenberg, $3,000, personal injury suffered in a fall on Hancock St., May 15, 1979.

Thomas Donahue, $1,500, personal injury and property damage caused by a street defect on Newport Ave. Aug. 27, 1980.

Forrest Davis, $4,123.92, property damage due to water main break on West Squantum St. March 10, 1978.

Jeanne F. Barry, $1,101.10, personal injury suffered in a fall on Willow St., Aug. 9, 1976.

Dooley Plastics, $358.81, property damage to company vehicle struck by city sander Jan. 21, 1978.

Kevin S. Murphy, $5,550, property damage to automobile caused by fire engine Feb. 6, 1979, and resulting personal injuries.

Rita Shaughnessy, $4,200, personal injury suffered in a fall on the sidewalk near 571 Hancock St., Oct. 30, 1979.

Hilda Goldstein, $600, personal injury suffered in a fall on Chestnut St., May 19, 1981.

Estate of Frank Palumbo, $27,511.92, land taking on Ricknell St., April 16, 1974.

Jim's General Glass, $1,000, window-glazing at the Vocational Technical School. Suit filed in 1978.

Charles Killeen, $450, property damage to vehicle struck by police car June 26, 1979.

Atlantic Fuel Oil Co., $1,500, property damage to company vehicle caused by water trench dug by city on Dec. 16, 1981.

Hearing July 13 On Eaton Dismissal

A hearing will be held Tuesday, July 13, at 1:30 p.m. in the City Solicitor's office on the dismissal of Owen J. Eaton from his $26,000 post as water superintendent.

Eaton, 52, lost his job last last week when Mayor Francis X. McCauley named Sewer Supt. Russell P. Eranio, 54, to head the new combined Division of Sewer, Water and Drains.

McCauley said Jay MacRitchie, the city's equal opportunity officer, will act as designated hearing officer.

"It is a step that is taken routinely when a city employee is laid off," said the mayor. "Sometimes the employee shows up to contest his dismissal. Sometimes he does not."

Eaton indicated that he plans to fight his dismissal but he declined to comment on the case and he refused to say who will act as his counsel at the hearing.

While Eaton was classified as laid off, McCauley said, he is still eligible to "bump" another city employee with less seniority, possibly for the job as sewer foreman.

The Mayor said Eranio was chosen over Eaton to head the new combined division on the basis of seniority. Eranio has worked for the city since 1951, Eaton since 1954.

Eaton is also a close friend of Daniel G. Raymondi, whom McCauley defeated for Mayor in 1981 but the mayor denied that politics was involved in his ouster.

Eaton contributed at least $190 to Raymondi's campaign, while his wife, Dorothy, is listed as giving $50 to the McCauley campaign. Eranio contributed to both campaigns, $100 to McCauley, $20 to Raymondi.

Eaton, who was named to the Civil Service post in 1972 by the ... Mayor Walter J. Hannon, said he was told six weeks ago by Public Works Commissioner Paul Anderson and McCauley that he would retain his job after the July 1 merger.

McCauley said no such assurance was given.

State Starts City's Revaluation Process

Thomas Sweeney, a representative of the State Department of Revenue, arrived in Quincy Tuesday to start the preliminary work for state acceptance of the city's 100 per cent revaluation.

"He told me," said Mayor Francis X. McCauley, "that his crew will be here next Tuesday and spend about two weeks in the field checking on the reval work of P.R.C. Jacobs.

"He said he expects the job to be done about July 26 or 27 when a report will be assembled. By the end of July we will be able to call in and find out how reval looks."

After that, said the Mayor, the city will be faced with the major decision of classification of properties as residential, business and commercial.

"If things go smoothly," he said, "we will be able to get the 1983 tax bills out before the Nov. 1 deadline. If it goes any longer then we may have to send out estimated bills again."

Recently passed legislation give cities permission to send out estimated bills again this year.

Quincy Buttonhole Session At Chamber

The South Shore Chapter of Commerce will sponsor a "Quincy Buttonhole Session" today (Thursday) 5 to 7 p.m. in the chamber offices, 36 Miller Stile Road, Quincy.

The mayor and city council as well as other local Quincy officials have been invited to the cocktail reception.

The event is similar to the annual legislative session, but with local Quincy city officials.

The chamber hopes to provide an opportunity to the Quincy business community to get to know elected and appointed officials on a more personal basis and to discuss, informally, some of the concerns and goals in doing business in Quincy.

Those interested in attending are asked to call 479-1111.

REMEMBER WHEN?

...the battleships Rhode Island and New Jersey were abuilding at the Fore River Shipbuilding Co. yard in Quincy Point in 1906.

...You were not just a Policy Number and Retained your own identity, when personal service was always given... It still is at.

BURGIN PLATNER INS.

1357 HANCOCK STREET
QUINCY 472-3000

[Photo Courtesy of Thomas Crane Public Library]

Quincy's Yesterdays

By Tom Henshaw

Rickover Lauds Fore River Built USS Long Beach

Navy Admiral Hyman G. Rickover, an advocate of a nuclear Navy, said the Fore River-built nuclear frigate USS Long Beach "marks an historic first step in the development of our nuclear-powered surface fleet."

Rickover, writing at sea from the Long Beach en route home from sea trials, said in a letter to Quincy Mayor Amelio Della Chiesa:

"Once her potentialities are understood the Long Beach may well have the significance for surface naval warfare that the (nuclear submarine) Nautilus had for undersea warfare.

"The ship made her design full power, in fact, she exceeded it."

July 8-14, 1961
21 Years Ago This Week

HEDGES HONORED

Col. Charles W. Hedges of Quincy was awarded the Massachusetts Medal of Merit for his "outstanding leadership as a senior officer" in the State Air National Guard.

Hedges, a former Norfolk County sheriff and state senator, received the medal from Gov. John A. Volpe during ceremonies at Otis Air Force Base on Cape Cod.

SPANISH WAR VETS

Mayor Della Chiesa discussed the possibility of using the Spanish War Veterans home on High School Ave. as a Senior Citizen Drop-In Center with Welfare Commission Anthony Venna.

Axel Johnson, past commander of the John A. Boyd Camp, USWV, said the Camp once had 260 members and was now down to 28, only 12 of whom lived in Quincy. The oldest, he said, was 86.

"I am the baby of the post," said the 80-year-old Johnson.

LANGUAGE PROBLEM

It took City Clerk John Gillis nearly an hour to accomplish the three minute chore of filling out a marriage intention form for Harry Karl Berglund and Maria Rosa Uria, both of Houghs Neck.

Seemed Berglund spoke only Swedish, Uria only Spanish and Gillis only English – and the interpreter wasn't really well versed in any of them.

PEA SOUP FOG

A heavy fog described as "pea soup-like" descended upon the South Shore, isolating hundreds of boats at sea and flooding Coast Guard switchboards with phone calls from anxious relatives.

Paul Jardin of 63 Lenox St., Houghs Neck, anchored his 21-foot cruiser with four others aboard near Minot's Light and the boat dragged anchor in the fog perilously close to the rocks.

QUINCY-ISMS

Mayor John F. Collins of Boston assured Mayor Della Chiesa that Boston was making every effort to eliminate the smoke nuisance from the South Boston dumps that had been plaguing Squantum and North Quincy . . . Parking meter receipts for June were placed at $9,243.33, an increase of 70 per cent over June of 1960 . . . Atty. George V. Flavin of 78 Hilma St., Montclair, was named to a $10,000 post on the State Public Utilities Commission . . . William A. O'Connell observed his sixth year as chairman of the Quincy Shipbuilding Committee . . . "Butterfield 8," starring Elizabeth Taylor, Eddie Fisher and Laurence Harvey and "Where the Boys Are," with Connie Francis, was playing at the Art Theater . . . City Forester A. Warren Stewart reported that someone stole $100 worth of manure from the Forestry Department's stock pile on Penn St., South Quincy . . . Pfc. Michael Cleary, 19, of 117 Doane St., Germantown, returned home after 26 months with the Army in Germany . . . Joseph N. Gildea, a candidate for the City Council from Ward 6, explained his plan for the merger of the Park and Recreation Boards at a meeting in the Montclair Men's Clubhouse . . . Sacco was at the "Back Room Barrel House Honky Tonk 88" at Louis Cafe 1269 Sea St., Houghs Neck . . . David A. Mulholland, 22, son of Mr. and Mrs. Henry R. Mulholland of 29 French St., North Quincy, became the first Quincy resident selected for the Peace Corps when he was directed to leave for the Philippines July 29 . . . Chuck roast was 49 cents a pound at the Shop 'n Save, 20 Independence Ave., South Quincy . . . The 17½-acre Faxon Estate at the corner of Adams and Whitwell Sts. was sold to Sevenel, Inc., for development into 25 house lots . . . Quincy and three adjoining towns filed suit in federal court in New Haven to prevent the state from taking over 10 miles of Old Colony Railroad track for a rapid transit system . . . Paul A.M. hunt of 57 Ellington Rd., Wollaston, was sworn in as an assistant district attorney for Massachusetts . . . Mayor Della Chiesa appealed to residents to help police fight vandalism after a new $900 protective wire fence was torn down at Field and Wildes quarry . . . Janet M. Ward of 76 French St., Wollaston, and Alice A. Swirbalus of 38 Holmes St., North Quincy, were certified by Civil Service for appointment to $2,925 jobs as clerk-typists at City Hospital . . . Ace-In-The-Hole, a 31-foot day cruiser built for Milton Yakus of Quincy, was the first boat launched at Boston Harbor Marina in 30 years.

FRANCIS W. PARKER FACULTY recently honored three retiring teachers at a retirement dinner at the Quincy Neighborhood Club. From left, are Marguerite Foye, with 40 years of service; Mary Collins and Marie Willett, both about 26 years; and school principal Eugene Creedon.

(Quincy Sun Photo by Stephen O'Gara)

SILVER ANNIVERSARY of Mr. and Mrs. John A. Mullaney of Wollaston was celebrated recently at a surprise dinner dance at the Morrisette Post, West Quincy.

Mrs. David MacIntosh Re-elected Quincy Hospital Auxiliary President

Mrs. David MacIntosh of Quincy was recently re-elected to a one year term as president of the Quincy City Hospital Women's Auxiliary.

Also elected at the annual meeting and luncheon held at the Quincy Neighborhood Club were Mrs. Frederick DeSantis, first vice president; Ruth Waring, second vice president; Mrs. William Dahlgren, recording secretary; Mrs. Edmund Genereau, corresponding secretary; Mrs. Chester Weeden, treasurer; Mrs. John O'Connor, assistant treasurer.

Directors are Mrs. William Duane, three years; Mrs. Arthur Pentz, two years; Mrs. Zolton Herbai, one year.

Mrs. MacIntosh introduced the following members of her executive board: Mrs. Arthur Faulkner, Cherry Shop chairman; Mrs. Dahlgren, Constance Lundy Cherry Shop assistant chairmen; Gwendolyn Dunn, Cherry Shop treasurer; Mrs. Henry Papile, memorial plaque; Mrs. O'Connor, special memorial fund; Mrs. DeSantis, membership; Mrs. Arthur Asklund, program; Dorothy Mattson, remembrance; Mrs. O'Connor, hospitality; Mrs. Alfred Knapton, sunshine; Mrs. Pentz and Mrs. Papile, Thanksmas Fair; Mrs. Herbai, Heart Tag Day; Mrs. I. Francis Murdock, publicity.

Head table guests included hospital director James Lowenhagen, Michael Dooley, and Emma Hassan, director of volunteers.

The treasurer's annual report showed gifts made to the hospital totalling $41,492.60. Among the receipts was $22,500 realized from the Cherry Shop.

Names added to the Memorial Plaque in May were Ida Napoleone and Louis Hellmann, and in June, Samuel G. Sloane and Alrick A. Weidman.

Mr., Mrs. John A. Mullaney Celebrate 25th Anniversary

Mr. and Mrs. John A. Mullaney of Wollaston recently celebrated their 25th wedding anniversary at a surprise party given by their children and held at the Morrisette Legion Post, West Quincy.

The celebration was all the more joyful since Mr. Mullaney is just recuperating from a serious illness.

Some 134 relatives and friends were on hand for the dinner dance which was given by the couple's son Kevin and daughter Kathleen, both of Quincy.

The Mullaneys were married June 15, 1957 in St. Ann's Church, Jersey City, N.J.

Among the guests at the anniversary celebration were Mrs. Mullaney's parents, Mr. and Mrs. Frank Donnelly of Jersey City, N.J. The Donnellys celebrated 58 years of marriage on the same date as their daughter and son-in-law's anniversary.

Also on hand were all members of the wedding party: Alice Homler, Helen Larson, and June Cole, all of New Jersey; William Mullaney of Needham, Gerard Mullaney of Weymouth; Melvin Larson and Mary Ellen Larson, both of New Jersey.

Mrs. Mullaney is the former Ruth Donnelly of Jersey City. She is employed by New England Telephone Co., Prudential Center, Boston.

Mr. Mullaney, who is from Quincy, is employed in the city's water department.

The Mullaneys have lived in Quincy all their married life.

Elizabeth M. Ward Marking 90th Birthday

Elizabeth M. Ward, a resident of North Quincy for over 60 years, will celebrate her 90th birthday today (Thursday).

Mrs. Ward, a former member of St. Ann's Church, was born July 8, 1892 in Galway, Ireland.

She was the wife of the late Mr. Joseph P. Ward, a long time employee of Eastern Mass. Street Railway.

Mrs. Ward is the mother of Elizabeth McDevitt of Quincy; Mary Dwyer of West Harwich, Lillian Mahoney of Weymouth, Josephine Ferrazzi of Florida, and the late Patricia Fisher of Whitman.

She has 17 grandchildren, and 10 great grandchildren.

Mr., Mrs. James Traft Parents Of Daughter

Mr. and Mrs. James Traft of Quincy are parents of a daughter, Jennifer Lynn, born May 12, at St. Margaret's Hospital for Women, Boston.

Mrs. Traft is the former Patty Hardiman.

Grandparents are Mr. and Mrs. Joseph Hardiman of Milton; and Mrs. Winifred Traft of Dorchester.

THE SIDEWALK BAZAAR
STARTS HERE
AT THE FINER CUT
FOR THE WHOLE MONTH OF JULY
ALL PERMS (WITH CUT) $25.00
SUN BURSTING $20.00
(with cut) $25.00
ALL STUDENTS UNDER 18
WASH, CUT & BLOW DRY .. $8.00
THE FINER CUT
27 COTTAGE AVE., QUINCY
471-5306 ● 471-9856

COUPON
DIET CENTER
"The Natural Way to Lose Weight!"
$25 OFF FIRST WEEK
With this coupon - new clients only. Cannot be used in conjunction with any other special. Expires August 7, 1982. Coupon can be used in locations listed below.
QUINCY
770-3442
COUPON

Invitations
for all occasions
Weddings 25% off with this ad
Bar Mitzvah 15% off Anniversary
The Bridal Connection
767-0978
Shop at home service at no extra charge

Derringer
The Florist
389 Hancock St.
Quincy
328-3959
Since 1900

SAVE ON DRY CLEANING
WITH COUPON - ANY NUMBER 2 PC MENS OR LADIES
SUITS $3.89 ea.
Coupon Good With Incoming Order Only
EXPIRES JULY 31 1982
WITH COUPON - ANY NUMBER PLAIN ONE PIECE
DRESSES $3.89 ea.
Coupon Good With Incoming Order Only
EXPIRES JULY 31 1982
WITH COUPON - ANY NUMBER PLAIN CLOTH
COATS $4.69 ea.
Coupon Good With Incoming Order Only
EXPIRES JULY 31 1982
WITH COUPON - ANY NUMBER MENS OR LADIES
PANTS $1.89 ea.
Coupon Good With Incoming Order Only
EXPIRES JULY 31 1982
WITH COUPON - ANY NUMBER PLAIN BLAZERS OR SPORTSCOATS
BLAZERS $1.89 ea.
Coupon Good With Incoming Order Only
Expires July 31, 1982
WITH COUPON - ANY NUMBER SKIRTS - SWEATERS LEISURE SHIRTS PLAIN
$1.89 ea.
Coupon Good With Incoming Order Only
EXPIRES JULY 31 1982
Bermanizing Cleaners
84 WASHINGTON STREET • QUINCY, MASSACHUSETTS • 472-9111

ONE HOUR SERVICE
Alterations Of All Kinds
6 a.m. Thru 6 p.m.
Monday - Saturday
All Work Done On Premises

ELECTROLYSIS
UNWANTED HAIR PERMANENTLY REMOVED
Face, Eyebrows, Body, Legs, Hairline
Dolores MacMillan, R.E.
680 Hancock St., Wollaston
Office hours by appointment
Complimentary consultation available
471-9500 or 471-0214

MR. and MRS. RAY MARTINSON

[Miller Studio]

Cynthia Maze Bride Of Ray Martinson

Cynthia M. Maze recently became the bride of Ray Martinson during a candlelight double ring ceremony at St. John's Church, Quincy Center.

Fr. Joseph Connolly officiated.

The bride is the daughter of Mr. and Mrs. George Maze of Quincy.

A 1974 graduate of Quincy Vocational Technical School, she also attended Bryan School for Medical Assistants.

She is employed as a lab assistant at Quincy City Hospital.

The bridegroom is the son of Mrs. Emmy Martinson of Quincy and the late Mr. Frank Martinson.

A 1970 graduate of North Quincy High School, he is employed at Quincy City Hospital.

Matron of honor was Joann Sayer. Bridesmaids were Donna Maze, Lynne Maze, Roberta Maze, Diane Maze, Sharleen Hurt.

Best man was Steve Martinson. Ushers were Dana Martinson, Brad Martinson, Steve Maze, James Maze, George Maze, Danny Sayer.

A reception was held at Adam's Heights Men's Club.

After a wedding trip to Nantucket, the newlyweds are living in Quincy.

ENGAGED – Mrs. Pauline A. Douvris of 169 Cornell St., Roslindale, announces the engagement of her daughter, Karen, to John F. Guinan, 3rd, son of Mr. and Mrs. John F. Guinan, Jr., of 290 Harvard St., Montclair. Miss Douvris attended Roslindale High School and was graduated from Faulkner School of Nursing. She is employed as a registered nurse at Brigham & Women's Hospital. Mr. Guinan attended North Quincy High School and was graduated from Northeastern University with a bachelor's degree in marketing. He is employed at the Chart House, Boston. A Sept. 19, wedding is planned.

[Pagar Studios]

MR. and MRS. JOHN J. McCARTHY

[Ciro's Studio]

Mildred Ciampa Bride Of John J. McCarthy

Mildred M. Ciampa of Quincy recently became the bride of John J. McCarthy of Dorchester during a wedding ceremony at St. Ann's Church, Wollaston.

The bride, daughter of Mr. and Mrs. Arthur Ciampa, attended Bridgewater State College and Boston College Graduate School of Social Work.

She is employed as a clinical social work supervisor at Braintree Hospital.

The bridegroom, son of Mrs. Edward McCarthy, attended New England School of Art. He is employed as flight attendant for Eastern Air Lines.

A reception was held at The Palace, Saugus.

After a wedding trip to Greece, the newlyweds are living in Brockton.

Social

Quincy Women's Club Awards $1,000 In Scholarships

Four Quincy students have been awarded a total of $1,000 in scholarships by the Quincy Women's Club.

They are:

Gregory Donovan of Quincy High School who will attend Northeastern University and major in engineering.

Mark H. Rubin of North Quincy High School who will attend Northeastern University and major in accounting.

Laurie A. Taylor of Quincy Vocational-Technical Schools who will attend Massasoit Community College in Brockton and major in liberal arts.

Ellen Balzano of Quincy Junior College will continue at Quincy Junior College and major in Executive secretary program.

The Quincy Women's Club Scholarship Fund Trustees are Helena F. McCormick chairman of education, E. Dorothy Russell, scholarship chairman, Mrs. Charles LeVine, president, Mrs. Robert C. Welch, past president and Mrs. Roger Goulet.

Mothers And Others To Hold Whist Parties

The Ways and Means Committee of the Mothers and Others Club of Houghs Neck Congregational Church has scheduled whist parties in Fellowship Hall this summer beginning Monday, July 19, at 8 p.m.

Other whist parties will be held Mondays, July 26, and Aug. 16, 23 and 30, all at 8 p.m.

Summer Theatre Fun
Children's Theatre Workshop
1102 Hancock St., Quincy
Every Tuesday/Wednesday 10-1
for 6 Weeks
Register on or before July 13
Show - August 20
For info call 472-7865, 471-8581, 331-4941

LOVE IS . . . a perfect wedding at the Golden Lion Suite

Speak to Terry Stracco - She's our rental agent - specializing in complete wedding package plans and all other occasions. The Golden Lion Suite accommodates up to 300. The Venetian Room up to 150 guests. Give Terry a call for an appointment for your reservation. New brochures are available. (air conditioned)

CALL Quincy Sons of Italy Social Center
120 Quarry Street, Quincy, MA 02169
NEW NUMBER is 472-5900

INSTANT COLOR
PASSPORT PHOTOS
McIntire's Studio
679 Hancock St., Wollaston
Closed Monday Tel: 479-6888

We Are The Party People
All occasion cakes and party favors made to order
Call today for your special event

FREE
CANDY MAKING DEMONSTRATIONS
Wednesday Evenings 7:45
Call for Reservations
EDIE'S SWEET SHOPPE
555 HANCOCK ST., WOLLASTON
HOURS: TUES-SAT 10-5 WED 'TIL 9 471-0114

O'Connell Gardens
165 Old Colony Ave.
Wollaston
SERVING YOUR WEDDING NEEDS
FRESH & SILK BOUQUETS AVAILABLE - CALL FOR APPOINTMENT
BILL GLOVER
Floral Design
471-6868

Guys & Gals $9.50
Get the Latest Blow Cut
• Shampoo • Precision Cut
• Blow Dry
Perms At a price you can afford $12.95
Includes cut, shampoo, creme rinse, styling
No appointment necessary - just come on in!
Marvel Mastercharge - Visa Accepted
Parking In Rear Of Shop 5 Cottage Ave., Quincy
Hours: 8:30-6:00 Daily
Thurs. & Fri. til 9
472-9681

A Touch Of Class
Claire Cooledge's

VOLUNTEERS at Quincy City Hospital were recently recognized for their hours of service. From left, city council president John Lydon presents a recognition pin to Ora Gantert who has given 17,000 hours; and Helen Crown, with 19,000 hours, is presented her pin by David MacIntosh of the board of managers. Emma Hassan, director of volunteer services, is at right.

ALSO RECOGNIZED were, from left, Michael Preble, 500 hours; Sen. Paul Harold; Julie McCole, 100 hours; and Emma Hassan, director of volunteer services.

(Quincy Sun Photos by Phil DeJoseph)

61 Honored For 52,520 Volunteer Hours At QCH

Quincy City Hospital recently honored 61 persons who together have given 52,520 hours of volunteer service.

The total hours were an increase of 15,141 hours over the previous year.

City Council President John J. Lydon, Jr., State Senator Paul Harold, David MacIntosh of the hospital Board of Managers, Emma Hasian, director of volunteers, and other members of the hospital administration presented the awards.

Those receiving the awards and their number of volunteer hours:

Senior Volunteers

19,000 hours: Helen Crown.

17,000 hours: Ora Gantert.

12,000 hours: Betty Keith.

5,000 hours: Gwenn Dunn, Myrtle Holland, Videt Faulkner.

4,000 hours: Eileen Laverty.

3,000 hours: Archie Allison, Charlotte Pollock.

2,000 hours: Helen Cole, Addie Duane, Barbara Papile, Ruth Wainwright.

1,000 hours: Ruth Dahlgren, Martha Dunn, Hazel Generau, Nancy McCormick, Corine McNiece, Irene Polin, Esther Sauter, Nickie Zamer.

500 hours: Pauline Aurda, Eleanor Connerton, Louise Dinigen, Katherine Doyle, Martha Herritt, Barry Kessler, Margaret McMullin, Belle Tessler, Mildred Trout, Barbara M. Victorian, Norma McDougal.

100 hours: Virginia Carlisle, Gladys Dunn, Amy Hooper, Katherine Kristian, Sara McGilvray, Jean O'Hare, Claire Pastore.

Junior Volunteers

500 hours: Sandra Hatfield, Donna Lambert, Barbara McCarthy, Patty Naughton, Peggy O'Rourke, Michael Preble, Alice Seto.

100 hours: Laura Barrett, Teresa Collings, Christine DiGravio, Billy Jolly, Catherine O'Donnell, Betsy MacDonald, Lisa Maki, Julie McCole, Barbara Paisley, Patricia Rooney, Denise Shields, Judi Steele, Debbie Sullivan, Maura Sullivan, Ann White.

The Volunteer Record of Hours:

Female Seniors, 16,390, up 50 per cent.

Female Juniors, 18,426, up 30 per cent.

Male Seniors, 3,890, up 30 per cent.

Male Juniors, 1965, up 40 per cent.

Evening Volunteers, 400.

Red Cross Grey Ladies, 755.

Red Cross Production Workers, 454.

Gift Shop Volunteers, 10,420.

INDOOR FLAGS OUTDOOR
State ACCESSORIES Church
Flags Flags of All Nations Flags
FLAGS MADE TO ORDER
EAGLE FLAG CO., INC.
147 Beach St. 617
Wollaston, Mass. 02170 472-8242

Sylvia Roberts SSARC Officer

Sylvia Roberts of Quincy has been named this year's co-treasurer and corresponding secretary for the Workshop Parents and Friends Group of the South Shore Association for Retarded Citizens. She also serves as recording secretary of the association's board of directors.

The SSARC, headquartered in North Weymouth, has served Quincy and other South Shore residents for 31 years.

Two Quincy Girls Win Brett-QCA Scholarships

Two Quincy girls, Maura Doherty of Houghs Neck and Karen Lynne Pinel of West Quincy, have been selected to receive $200 scholarships from the Joe Brett-Quincy Citizens Association Education fund.

The scholarships will be presented Wednesday, July 7, at 8 p.m. at the next meeting of the QCA in the Montclair Men's Clubhouse.

Miss Doherty, a recent graduate of Woodward School for Girls, plans to attend Boston College; Miss Pinel, a 1982 graduate of Quincy High School, is going to Quincy Junior College.

The meeting will also serve as "members' gripe night," an opportunity for members to air their complaints on substantial issues that are facing the city.

WEYMOUTH SAVINGS BANK

SOUTH SHORE'S
OLDEST SAVINGS BANK
Check with us first

Home Improvement Loans
Lower Loan Rates
17.00%
annual percentage rate
16.00% ENERGY RELATED
annual percentage rate

See us also for 2nd MORTGAGE
and AUTOMOBILE LOANS

4 Convenient locations in Weymouth/Braintree
Call John McCann, Joyce Oliva or Sandra Hayes

at 337-2700
383 Bridge St., No. Weymouth
47 Washington St.,
Weymouth Landing
295 Washington St., Weymouth
372 Quincy Ave., East Braintree

WEY-BANK
WEYMOUTH
SAVINGS
BANK

Phyllis Smith Baer, M.D.
Announces
The Opening of Her Office
For the Practice of Hematology
in association with
Newton Cochran, M.D.
One Elm Avenue
Wollaston
770-2220
24 Hour Coverage

SPINAL SCREENING
AT
DR. CARY MARKS
CHIROPRACTIC OFFICE
505 WASHINGTON ST., QUINCY

1. Head tilt
2. High shoulder
3. Low scapula
4. Spinal curvature
5. Low hip

Potential Danger Signals of Irritated Nerves:
- Headaches, dizziness, blurred vision
- Neck pain, tight muscles, spasms
- Shoulder pain, pain down arms, numbness in hands
- Pain between shoulders, difficult breathing, abdominal pains
- Lower back pain, hip pain, pain down leg

DR. CARY MARKS will be available for answering questions on treatment and prevention of back problems.

Please call 786-0099 for an appointment and bring a copy of this announcement with you.
The spinal screening will be offered without charge or obligation.

Would You Like To Get Back Part Of Every Dollar You Spend Shopping?

You can... when you SHOP AT HOME!

Most people know they usually get better values and service when they shop at our local stores.

But did you know when you shop at home you also get back part of each dollar you spend? Here's how: spending more at home means more money in the form of wages to local merchants and their employees.

More wages mean more taxes for local government, mean more and better community services and improvements, mean a stronger and healthier economy all around.

Shop at home for better values, better service, a better community and more jobs!

Keep part of the dollars you spend . . . SHOP AT HOME!

Eileen's Special Sizes
Quincy's Only Store Specializing in Half-Sizes
1464 Hancock St., Quincy 479-7870
(Across From Child World)
Open 9:30-6 Th & Fri til 9

marycarter®
139 WATER ST. 773-7707
PAINT AND WALLPAPER CENTER

South Shore Television
12 Revere Road 479-1350
Save with carry in service All Makes

FRANK EVANS CO., INC.
YOUR HOME IMPROVEMENT CENTER
343 NEWPORT AVE.

NORMAN'S ARMY & NAVY STORE
9 Revere Rd., Quincy
(off Hancock Street)
M-Th 9-6 Fri 9-7 Sat 8:30-5:30 479-8007

TAGS
DISCOUNT FURNITURE & SLEEP SHOP
1486 Hancock St.

Frantic Framers
The Largest and Most Complete Picture Frame & Art Supplier on the South Shore
1592 Hancock Street Same Block as Colman's
479-4352

PHASE II DISCOUNT JEWELRY
1361 Hancock St., Quincy (One minute from MBTA Station)
OPEN 10-5:30 Daily: 472-6618 Layaway
The area's largest selection of discount 14 Kt Gold and Sterling Silver Jewelry.

THE TRAIN STORE
1608 Hancock Street
472-9899
Authorized Lionel Service Station
OPEN THURS. & FRI. TIL 9
TRAINS

GALLAGHER FLOOR COVERING
YOUR COMPLETE CARPET SHOP
49 BILLINGS ROAD

QUINCY CENTER BUSINESS AND PROFESSIONAL ASSOCIATION
1416 HANCOCK ST., QUINCY

A BOOK HAVEN
1552 Hancock Street
(Across from Woolworth's)
472-1058

Church Goods • Trophies • Jackets • Gifts
Religious Articles
A.E. GOODHUE CO., INC.
"Serving the Community for over 30 years."
13-15 School St., Quincy 472-3090

The Quincy Sun
SUN CABLE NEWS
THE QUINCY SUN PUBLISHED EVERY THURSDAY
CHANNEL 8 DAILY
ON QUINCY CABLESYSTEMS
We Also Have A Commercial Printing Division Offering Complete Offset Printing Service
1372 Hancock St. 471-3100

BASKIN-ROBBINS ICE CREAM STORE
1434 HANCOCK STREET
31

Good Health-Natural Foods
1639 Hancock St. 773-1925
(Across from Colman's)
"Natural Ideas from Good Health"

Rogers Jewelers
1402 HANCOCK STREET, QUINCY
773-3636

BEACON FABRICS
"Shopperstown U.S.A."
1568 Hancock St., Quincy
479-8755

harts
We Care
1422 Hancock St., Quincy, MA. 02169
Financing Available [617] 773-2170
fine jewelers

Ryder's CURTAINS & DRAPERIES
1489 HANCOCK STREET

BLAZING SALADS
PHONE IN 472-9771
Boston QUINCY Martha's Vineyard

Italian 14 Kt. Gold
'Great Gifts for the Wedding Party'
JEWELRY FACTORY OUTLET
1466 Hancock St. 479-9873

BILL SHEA FORMICA CENTER
809 HANCOCK ST.

CASUAL CONCEPTS
Furniture For Today's Lifestyle
1627 Hancock St., Quincy 471-8167

Servicing Radio-TV-Phono's for 28 years
SENIOR CITIZENS DISCOUNT
KUSTOM TV
SAME DAY SERVICE
225 Quincy Ave., Quincy
President's Plaza 471-2800
OPEN THURS. NITE TIL 9 PM

"Where Prescriptions Cost Less"
SHER DRUG
Your Independent Pharmacy
33 Washington St., Quincy Square
472-5800 6:30 am - 7:30 pm
Senior Citizens 10% Discount

CONCEPT CAMERA, INC.
1358 Hancock St., Quincy 472-5006

Obituaries

Frederick L. Farrell, Sr., 67, Retired Auto Salesman

Funeral services for Frederick L. Farrell, St., 67, of Quincy, a retired car salesman, were held Tuesday at Wickens and Troupe Funeral Home, 26 Adams St.

Mr. Farrell died July 2 at Quincy City Hospital.

He was a long time Quincy resident.

Born in Boston, Mr. Farrell was a 1933 graduate of Quincy High School and attended Burdett College.

A veteran of World War II, he served in the U.S. Air Force.

He was formerly employed by South Shore Buick and President Chevrolet, Quincy.

Mr. Farrell was a member of the Quincy Lodge of Elks, Bryan VFW Post, Quincy, and Indian Orchard Masonic Lodge of Springfield; past president of New England Grotto Association and past monarch of Taleb Grotto.

He is survived by his wife, Edith C. (Fagerlund) Farrell; two sons, Air Force Sgt. Frederick L. Farrell, Jr., of California and James M. Farrell of Quincy; a daughter, Mrs. Judity C. McCarthy of Quincy; and one grandson.

Burial was in Mt. Wollaston Cemetery.

Thomas B. Henihan, 69, Printer At Boston Globe

A funeral Mass for Thomas B. Henihan, 69, of Quincy, a printer in the composing room of the Boston Globe, was held Tuesday in St. Agatha Church, East Milton.

Mr. Henihan died June 30 at Quincy City Hospital. He had lived in Quincy for 29 years.

Born in Cambridge, he was employed at the Globe for the past 40 years.

He was a member of the Boston Globe Typographical Union, Quarter Century Club and bowling league.

Celebrant of the funeral Mass was his brother, Rev. Charles Henihan of St. Mary's Church, Randolph.

He is also survived by his wife, Dorothy F. (Rebello) Henihan; two daughters, Carolyn O'Brien of San Diego, Calif. and Nancy Magner of Plymouth; two other brothers, Paul Henihan of Hingham and Francis Henihan of Cambridge; four sisters, Mary D. Cahill of Hingham, Marion Murphy of Billerica and Agnes Raukauskas and Madeline Lorenson, both of Cambridge; and six grandchildren.

Funeral arrangements were by Keohane Funeral Home, 785 Hancock St., Wollaston. Burial was in Knollwood Memorial Park, Canton.

Thomas F. Gorman Sr., 80, 'A Fireman's Fire Chief'

"He was a fireman's fire chief, always interested in the city of Quincy" said City Clerk John Gillis of former Quincy Fire Dept. Chief Thomas F. Gorman Sr. who died Saturday at age 80.

Mr. Gorman died at Milton Hospital after a long illness.

A funeral Mass was held yesterday (Wednesday) at St. John's Church, Quincy Center.

City officials and others responded with tributes to Mr. Gorman at the news of his death.

"Obviously," said Mayor Francis X. McCauley, "the people of Quincy are saddened by the loss of Chief Gorman.

"I recall him as chief when I was first on the City Council. He was also chairman of the License Board and he did an excellent job. He was very fair to everybody.

"Not many people remember that he was a police officer for a while before he got on the Fire Department.

"I'm sure everyone wishes to extend their sympathy to his family. I notice that his son, Capt. Thomas Gorman Jr., is on the promotion list for promotion to deputy fire chief.

"I guess it's fair to say that public service runs in the family."

"It is with deep regret that I note the passing of retired chief Thomas F. Gorman after a lengthy illness," said Fire Chief Edward Barry.

"I have known him for 55 years, and worked under him for more than 20 years when he was chief of the department.

"He was a dedicated fire officer and always had a sincere interest in the fire service and its many related organizations.

"My condolences are extended at this time to all the members of his family on their loss.

"His name and efforts will be remembered and his family can be proud of his contributions to the fire service," said Barry.

"He was a personal friend of mine for about 40 years," said Gillis who succeeded Mr. Gorman as license board chairman.

THOMAS F. GORMAN, SR.

"He appointed me as a temporary fireman in 1946, and was known as a devoted father and a very religious man, deeply involved in St. John's Parish.

"He had compassion for the underdog, and was always fair in all decisions.

"My family and I extend our sympathies to the Gorman children. This is a great loss to the city of Quincy."

Born July 2, 1902 in Boston, he was educated in Quincy schools and was graduated from Quincy Trade School.

Prior to being appointed to the QFD on Oct. 3, 1925, he had been a Quincy Police Officer.

He was promoted to lieutenant in 1934, captain in 1938, deputy chief (military substitute for Deputy Chief Peter Creedon) to permanent deputy chief in 1944.

He served as fire chief from Nov. 7, 1947 to July 2, 1967 when he retired.

During World War II, he worked at the Fore River Shipyard as part of the war effort in addition to his fire dept. shift.

He was a member of the Intenational Association of Firefighters, the New England Fire Chiefs Association; the Quincy Firemen Relief Association and Firefighters Local 792.

He was also a past president of the Associated Fire Chiefs of Massachusetts and a member and past president of St. John's Holy Name Society, Quincy.

Mr. Gorman was an instructor at the State Fire Academy for 10 years.

Husband of the late Mrs. Katherine A. (Clark) Gorman, he is survived by two sons, Quincy Fire Captain Thomas F. Gorman Jr. and Daniel S. Gorman, both of Quincy; three daughters, Doris F. Gorman of Quincy, Patricia A. Plourde of Weymouth and Mary L. Thomas of Braintree; a brother, Walter R. Gorman of Quincy and nine grandchildren.

Members of the fire dept. served as honor guards at the services. Pallbearers were Deputy Chief William Barron, Deputy Chief Herbert Rourke, Deputy Chief Joseph Jackson, Lt. Walter Clare, Lt. Joseph Varraso, firefighter Joseph Lemierux.

Funeral arrangments were by Sweeney Brothers Home for Funerals, 1 Independence Ave.

Burial was in Pine Hill Cemetery.

Alfred J. Shilouskas, 63, Machinist

A funeral Mass for Alfred J. Shilouskas, 63, of Quincy, a machinist at Cummins Diesel Company, Dedham, was held Saturday in St. Ann's Church.

Mr. Shilouskas died July 1 in Milton Hospital after a long illness. He had lived in Quincy for 35 years.

Born in Boston, he had also lived in South Boston and Dorchester.

He is survived by his wife, Isabel (Ryan) Shilouskas; two daughters, Sandra Cashman of Marshfield and Natalie Henshaw of Chichester, N.H.; five grandchildren; two nieces and one nephew.

Funeral arrangements were by Keohane Funeral Home, 785 Hancock St. Burial was in Pine Hill Cemetery.

Donations may be made to the Cancer Society, 277 Commonwealth Ave., Boston.

MEMORIAL GIFTS
Luxurious vestments altar books candles stoles sacred vessels etc
All Memorial gifts promptly memorialized without charge.
A. E. GOODHUE CO.
13 - 15 School St., Quincy, 472-3090

Deaths

John F. Brennan, of Quincy, July 2.

Sarah "Sadie" (Cain) Bulger, of Quincy, July 2.

Sweeney Brothers
HOME FOR FUNERALS
RICHARD T. SWEENEY
RICHARD T. SWEENEY, JR.
1 INDEPENDENCE AVENUE • QUINCY, MASS.
472-6344

Hancock Monument Co.
John Ricciuti & Sons Inc.
295 Hancock St., North Quincy
[Opposite No. Quincy High School]
Best Domestic and Imported Granite
Visit Our Large and Complete Display
All Monuments Reasonably Priced
Bronze and Granite Cleaning Estimates on Request.
Open Mon. thru Sat. by Appointment on Sundays
472-3447

Sweeney Funeral Service
DENNIS S. SWEENEY, Director
Non Sectarian

74 ELM ST.
QUINCY
773-2728

326 COPELAND
W. QUINCY
773-2728

Successor to M. Joseph Sweeney
PARKING FACILITIES

Deware Brothers
FUNERAL HOME and CHAPELS

Donald M. Deware
Director

576 Hancock Street, Quincy
Tel: 472-1137
Non-Sectarian
Services rendered to any distance
41 years under same Ownership and Directorship

Testimonial Aug. 22 For Rabbi Jacob Mann

Reservations should be made by Monday, July 19, for a testimonial to honor Rabbi Jacob Mann Sunday, Aug. 22, at Temple Beth Am, 871 North Main St., Randolph.

Cocktails will be served at 6:30 p.m. Dinner will be at 7:30 p.m.

Dancing will be to music by the Neginah Orchestra of New York.

The testimonial is being organized by the committee, officers and Congregation of Beth Israel Synagogue with whom Rabbi Mann has been associated for 40 years.

Rabbi JACOB MANN

CONGRESSMAN Brian Donnelly was the guest speaker at the North Quincy Knights of Columbus Council recent annual Communion Breakfast. From left are James Melchin, grand knight; William McCobb, chairman; Donnelly; Mayor Francis X. McCauley; and Robert Melchin, deputy grand knight. *(Harry Brett Photo)*

St. Joseph's Students Receive Awards

St. Joseph's School, Quincy Point, recently closed for the summer vacation.

A special Mass was celebrated by Rev. Joseph Downey and Rev. Joseph Raeke to ask God's blessing on the summer months.

Awards were presented to the following:

Perfect Attendance:
Nicole Sardano, Elaine Healy, Nancy Glennon, Noreen McBride, Richard Sardano, Justin Haddad, Paul McDonnell, Shawn Shinkwin, Joseph Taylor, David Healy, Donna Mastroianni, Jodi Farrell, Laura D'Amore, Anthony Battistone, David Jennette, Brenda Hussey.

Outstanding Effort:
Windy Berry, Donna McBride, James Sugrue.

Safety Patrol Service:
Ann Marie Nee, Jodi Farrell, Kristen Thibodeau, Ann DiGuisto, Kathleen Fareri, Donna Mastroianni.

Local Art Fair:
Sandra Doherty, Kellie Foley, Donna McBride, Jeanette Zupkofska, Cathleen Carney, Suzanne Shea, Lori Warren, Jodi Farrell, Gina D'Allesandro, Kristen Thibodeau, Barbara Rudnicki, Laura D'Amore, Teresa Lyons, Robert Roche, Danny Jaehnig, Ann DiGuisto, Teresa Noenickx, Sean Murphy, Rhonda Hagerty, Christian Grant, Ann Fahey, Ann Scolaro, William Roche, Catherine Noonan, Steven Sullivan, Patrick Nee.

Prizes Archdiocesan Art Fair:
First Prize - John Foley.
Honorable Mention - Laura Torio, Janeen Hurley, Lori Warren, Suzanne Shea.

Honor Roll for Three Terms:
Amy Connell, Masa Horiyama, Karen Curran, Amy Chenette, Sheila Cronin, Eileen McDonnell, Kerry O'Brien, James McLarnon, Marie McDonnell, Lina Russo, John Glennon.

Service Award:
Brian Taylor.

Student Showing Most Improvement.
Kevin Brown.

Youth Fitness Awards:
James Sugrue, Justin Haddad, Adrienne Iorio, Brian Taylor, Scott Murphy, Cathleen Carney, Joseph Taylor, Timothy Brillo, Andrea Roche, Jodi Farrell, Robert Roche, Patrick Nee, Ann Scolaro, Karen Zupkofska, Julie Cangemi, William Roche, David Jennette, William Ryan.

Houghs Neck Congregational Awards 6 Scholarships

Houghs Neck Congregational Church awarded six scholarships to first-year college students from the Houghs Neck community at a special awards ceremony recently.

Recipients were:

Louise Flemming, a member of Houghs Neck Congregational Church, and also number one scholastically at Quincy High School, received the Randall Coombs Scholarship and the Scholarship Board General Scholarship.

Janet Witham, also of Houghs Neck Congregational Church, and an honor student at Quincy High School, received the Barbara Blowers Scholarship and the Scholarship Board General Scholarship.

Scot Batson, who grew up in Houghs Neck and in the Houghs Neck Church, in addition to also being an honor student at Quincy High School, received the Muriel Bonney Scholarship and Scholarship Board General Scholarship.

The work of the Scholarship Board was outlined to the congregation by Dr. Peter V. Corea, minister of Houghs Neck Congregational Church, and a member of the Scholarship Board since its founding over 30 years ago.

The Scholarships were awarded by Gloria M. Brummitt, chairman of the board, and congratulations were offered by all members of the board, including Rev. M. Alicia Corea, Hugh Christie, Barbara Christie, Peg McDonald, Ada Freeman, John Morris, and Pamela Craig.

Church of Saint John the Baptist
44 School St.
Quincy, Mass.
PASTOR:
Rev. William R. McCarthy
ASSOCIATES:
Rev. Joseph F. Byrne
Rev. Daniel M. Graham
Rev. John J. Stagnaro
Rev. Mr. Chas. Sullivan
IN RESIDENCE:
Rev. William D. Walsh
Chaplain, Quincy City Hospital

MASS SCHEDULE

Saturday: 4:00 & 7:00 P.M.

Sunday:
7:00 A.M.
8:15 A.M.-Organ
9:30 A.M.-Upstairs, Choir Mass
11:00 A.M.-Upstairs, Family Mass-Folk Group
11:00 A.M.-Downstairs, Organ
12:30 P.M.-Organ Music
5:15 P.M.-Folk Mass

Weekdays: 8:00 A.M. & 5:30 P.M.

Confessions in Chapel
Sat. 3-3:45 P.M. & 7:45-8:15 P.M.
(Rectory - 21 Gay St., 773-1021)

Guest Preacher From Scotland At Bethany

The Rev. Mr. William Alexander Dalgety Whyte of Alloa, Clackmannanshire, Scotland will preach Sunday at 9 a.m. at Bethany Congregational Church, Quincy.

Rev. Mr. Whyte is pastor of the Baptist Church in Alloa.

He and his wife, Alice, are guests of Mrs. Munroe D. MacLean and daughter, Jean Ann MacLean of Quincy and of Dr. and Mrs. Henry F. Paterson of Braintree for the month of July.

Everyone is welcome.

Harold Named Boy Scout Council Director

State Senator Paul D. Harold, (D-Quincy) has been named a director of the Greater Boston Council of the Boy Scouts of America.

The Board of Directors is the policy-setting body and governing authority for the Boy Scout program in Boston and 11 surrounding comunities, including Quincy.

The Greater Boston Council serves some 10,000 scouts in 315 Boy Scout units, including Cubs, Scouts, and Explorers, and operates Camp Storer in New Hampshire, Camp Sayre in Milton, and Camp Massasoit in Plymouth.

Harold is a former Boy Scout.

BRA-WEY FLORIST
94 Washington St.
Weymouth
337-0288 337-0289

ENC Wins $317,000 US Education Grant

Eastern Nazarene College has been awarded a grant of $317,000 by the U.S. Department of Education as part of a Congressional program designed to strengthen developing colleges.

"Eastern Nazarene will use the award to develop a masters' program in education," said Cong. Brian J. Donnelly.

"The grant will also assist the school's career counselling program and placement of underprepared students."

Wollaston Church of the Nazarene

37 E. Elm Ave., Wollaston
— Services —
Sunday- 11:00 a.m. & 6:00 p.m.
Wednesday- 7:00 p.m.
"Your Community Church"

MOTHER SHOCKED BY

Department of Social Services Behavior

Seeks Others Who Feel The Same

Call 327-8552

STUDENT LOANS

FOR COLONIAL FEDERAL MEMBERS

If you are a Massachusetts resident enrolled in an accredited school, you may be eligible for a loan of $2,500 per school year to a maximum of $12,500 for undergraduate work. Graduate or professional registrants may borrow $5,000 per year to a total of $25,000 for combined undergraduate and graduate loans.

For details and assistance, contact the loan officer of any office of Colonial Federal Savings and Loan Association.

COLONIAL FEDERAL SAVINGS
and Loan Association of Quincy

15 Beach Street
WOLLASTON
471-0750

Cranberry Plaza
WAREHAM
295-1776

801 Washington Street
EAST WEYMOUTH
(Next to Angelo's Supermarket)
331-1776

802 S. Franklin Street
HOLBROOK
(Next to Angelo's Supermarket)
767-1776

A BLOOD DRIVE was held recently at Archbishop Williams High School with Quincy residents lending a hand. From left, are Mia Gonzales, co-chairman; John Gonzales, chairman; Richard Gilmore giving blood; and RN Anne Hill.

(Quincy Sun Photo by Stephen O'Gara)

334 On QJC Dean's List

Quincy Junior College had 334 students on the Dean's list for Spring semester. They are:

Quincy: Donald L. Combs, Patricia Crawford, AnnMarie Foster, Anne L. Hayes, Lois C. LaBonte, Daniel T. Lyons, Jean M. Moynihan, Regina C. Mullen, Lisa M. Nickerson, Joanne M. Pacetti, David Porzio, Rita C. Stracco, Joan M. Walsh, Gerard A. Watts, June Wholley Patrick J. Barry, Robert P. Brill, Linda V. Dawds, Carol E. DiBona, Daniel R. Egan, Lois F. Farrell, Teri M. Greenberg, Margaret A. Hicks, Cynthia A. Higgins, Judith A. Raptelis, Deborah A. Silva, Ann M. Sines, William J. Spielman, Liane P. Swan, James Alves, Jody M. Bell, Margaret M. Bonner, Denise D. Boyd, Donna E. Bregoli, Darryn A. Brodie, Leslie M. Bylaska, Stephanie L. Bylaska, Steven A. Carlson, John J. Christello, Paula E. Clark, Judith M. Cummins, Maryellen Daly, Steven J. Doyle, Nancy M Dryer, Kathleen M. Eames, Rosanna Eleuteri, Steven G. Flate, John A. Foley, Marie E. Giocomino, Gail G. Griffin, Patricia M. Griffin, Linda J. Hardesty, Diane M. Haskins, Joanne Hirsch, Steven J. Hoard, Denis C. Johnston, Annmarie Kane, Stephen Kane, Donna M. Kavanaugh, Karen M. Keating, Mary E. Lindenfelzer.

William C. MacDonald Jr., Jeanne L. Marsh, Arthur F. Martell Jr., James M. McAvoy, Dennis E. McCaffery Jr., Jena E. McRudin, Elizabeth J. Nimeskern, David G. Orlando, Jean M. Palmer, Julie A. Palmer, Theresa K. Pearson, Stephen R. Picot, Thomas J. Powers, Mark A. Preble, Robin L. Prosser, Thomas J. Rollins 3rd, Laura A. Serafini, Kimberly D. Shurtluff, Janet M. Steele, Elena Stranberg, Claire M. Sullivan, Susan M. Sullivan, Michael D. Timcoe, Michael S. Vitulano Jr., Margaret M. Wood, Barbara A. Wynn, Cheryl A. Balzano, Ann M. Blanchette, Maureen Bowles, Catherine Brandoline, Peter E. Breen, Martha K. Brezina, Carolann Brillo, Robert J. Buckley, Elizabeth A. Burke, Katyleen T. Byron, Susan M. Cahill, AnnMarie E. Calvi, Jean A. Campbell, Lois Ceriani, Dorothy Concannon, Thomas P. Conlon, Kathleen Cronin, Kathleen A. Daly, Maureen A. Dever, Denise M. Galewski, George J. Gizelis, Melissa A. Glynn, David Grogan, Ellen R. Helfrich, Kathleen M. Hogan, Maryanne Hurley, Deborah I. Jeffery, Panagiota Kartsagonlis, Diane Kimball, Anna H. Koufos, Nghis (Kevin) Lam, Mark T. Linnane, Julie Long, Michael J. Looby, Allen H. MacKay, Robert M. McGrath, Geraldine McIsaac, Carolyn A. Mc Phee, Paula E. Moore, Barbara J. Morgan, John Morrissey, Carolyn N. Mullen, Thomas F. Mulvey, Marsha L. Oliver, Elaine O'Toole, Paul D. Perotti, John W. Rafferty, Eileen C. Solan, Theresa M. Steele, Marilyn J. Stewart, Eleanor A. Venezia, Denis Wassiliew, Rebecca L. McKenzie.

Others on the Dean's List are:

Kaarna H. Cass, Carol T. Maines, Rita M. Wing of Abington.

Brian Fletcher, Joanne H. Fulton, Shirley A. Graham, Jean F. Opie, Ronald S. Svizzero, Lorilynn Wheeler, Irene G. Carlson, Merry A. Parker McCabe, Laura A. McIntyre, Elaine D. Wynn, Susan Berardinelli, Robert J. Correia, Thomas P. Devin, Steven F. Frano, Margaret E. Hanson, Robin A. Healy, Paul C. Hennessy, Allen K. Herrick, Wanda R. Ignagni, Kathleen R. Logan, Berta F. Morse, Kathleen E. Williamson, Karen M. Coggins, Anne M. Collins, Joan M. Donovan, Peter J. Harvey, Marie E. Keefe, James R. Kelly, Eleanor McLaughlin, June A. Phillips, Frances M. Raboy, Isabella Visconti, Robin L. Wilson, all of Braintree.

Sarah R. Hall, Francine T. Lima, Barbara A. Zoia, of Bridgewater.

Debra M. Mills, Faye M. Dilgard, Patricia A. Donovan of Brockton.

Kerrie J. Killeen, Mary E. Miller, Steven G. Weiner of Canton.

Mariclare Patrolia, Elizabeth A. Soule, Dawn M. Whitney of Cohasset.

Kendrick R. Bennett, Mary R. Donahue, Maryanne Kirven, Janet Smith, Carol Earley, Susan T. Lennon, Kabita Lombard, Michelle L. Scioscia, Susan Berardinelli, Tracey M. Cartmill, Kathleen M. McCarron, Mark A. Moore, Karyl A. Wentworth, Karen A. Asnes, Wendy L. Asnes, Mary A. Barbuto, Lynda I. Ferguson, Diane M. O'Brien, Pamela J. Sullivan of Hingham.

Patrick F. Destoop, Michael J. Pitts, Lori J. Stevelman, Patricia A. Szczesny, Barbara L. Farrier, Dorothy F. Sargent of Holbrook.

Frances L. Bennett, Leslie A. Zella, Brenda J. Leeber, Patricia Bousquet, Patrick J. Harring, William J. Lyons, David M. Tullish of Hull.

Susan E. Pierce of Middleboro.

Kathleen P. Cohen, Dolores A. Craig, Donna J. Hargraves, Joseph P. Hume, Jeffre F. Knight, Gary G. Lumnah, Roberta Tutunjian, Susan M. MacDonald, Karen L. MacClain, Veronica E. Messinger, Christopher M. Noonan, Mary V. Parr, Theresa E. Healy, Lisa M. Lepore, Marie C. King of Milton.

William Botelho Jr., of New Bedford.

Rita M. Blanchard, Robin E. Coveney, Lauren L. Grader, Janice C. Knight, Lisa L. Martick, John E. Ralston, Barbara E. Coughlin, Karen R. Curley, Barbara A. Maguire, Judith A. Murray, Romana L. Scott of Scituate.

Paul M. Casey, Janet M. Cavicchi, Rosanne E. Clancy, Maureen A. Conroy, Kathleen M. Coughlan, Julie M. Curran, George M. Curran, Kathleen T. Cusick, Donna P. Dempsey, Gregg P. Donovan, Michael C. Doyle, Candace J. Emrick, Paula Ferrante, Janice Gross, Karen E. Hass, Geraldine P. Hicks, Judie A. Kelley, Anne A. O'Loughlin, Laura Pagliuca, Malcolm W. Pohl, Vickie A. Puopolo, Sandra A. Reed, Denise K. Romano, Susan A. Spetnagle, Lisa Taccini, Ann T. Thompson, Kathleen Thompson, Steven C. Bonina, Timothy P. Brown, Cathy Crumrine, John D. Foster, Bonnie L. Jones, Karen R. Lundquist, Aline T. Nicholson, James K. O'Leary, Allan J. Palmer, Kimberly A. Spooner, Diane E. Sullivan, Sharon Allegra, Paul J. Connolly, Tracey A. Fitzgerald, Susan M. Prindeville, Jean M. Sullivan, Gail L. Clark, Mary M. Harper, Karen M. Houde, Elaine Malone, Francis A. Niles Jr., Elaine P. Smith, Patricia A. Steeves, of Weymouth.

Paul Kirsch of Duxbury,
David B. Salinas of Hanover.
Barbara Siltanen of Hanson.

Dennis P. Lawlor, Cindy McClendon, Helene F. Morrison, Dana B. Donohue, Gail K. Douglas, Michael J. Watts of Marshfield.

Kathleen A. Murray, Robin L. Miller, Donna M. Craine of Pembroke.

Susan A. Forte, William L. Hart, Cristina M. Mason, Mary J. Finch, Nancy J. Goss, Marsha H. Kaplan, Cy H. Perkins, Margaret Snow of Randolph.

Cynthia L. James, Jacqueline M. Toomey, Judy A. Iacovone, Lisa Elvin-Geyer, Jean M. Hagan of Rockland.

Karen M. Doyle, Lynne M. Johnson, Paul J. O'Malley, Karen J. Snow of Whitman.

Joan L. Clapp, Lisa E. Larsen, Catherine M. MacLean, Beverly Robbins of Norwell.

Rae Peterson, Debra J. Zito of Plymouth.

Gary P. O'Neil of Raynham.

Announcing
4 One Week Courses In August
PROJECT VITAL
COURSES IN
COASTAL ECOLOGY
ON LOCATION AT
NORTHEAST MARINE INSTITUTION
MONUMENT BEACH - CAPE COD
CALL FOR INFORMATION & BROCHURE
(617) 759-4055
WILLIAM T. McWEENY
PRINCIPAL INSTRUCTOR

QUINCY RECORD SHOP
M-F 10-6
Sat 9-6
34 School Street 479-0928 (Next to St. John's Church)
ELVIS COSTELLO - IMPERIAL BEDROOM
JUDAS PRIEST - SCREAMING FOR VENGENCE
FLEETWOOD MAC - MIRAGE
$5.99
COMPARE & SAVE
T-SHIRTS • PINS • POSTERS • PATCHES • SATIN ROCK JACKETS & MORE
CASH PAID FOR
USED RECORDS & TAPES

Due to the confusion with other health spas using the name Joy, we, Joy Aerobic Fitness Center are in the process of changing our name to New Shapes, Aerobic and Diet Centers.

In order to bring you continuing quality and service, we are expanding in the areas of Aerobic and nutritional consultations.

New Shapes
AEROBIC & DIET
CENTER

NEW SHAPES FEATURES....

- Weight reduction
- Aerobic
- Private Showers
- Calisthenics
- Redwood Sauna
- FREE Babysitting
- Pre & Post Natal Program
- Whirlpool Available

8 GREAT WEEKS
ONLY $19.99
With This Coupon
First Time Customers Only
Expires 7-14-82

HOURS
MON. TO FRI. 9 TO 9
SAT. 9 TO 3

39 West Foster St. Melrose 662-0341
102 Parkingway Quincy 328-9355
420 Washington St. Braintree 848-8520
Augustine Plaza Rt. 1 Saugus 231-1690
Other Locations Salem NH, Dover NH

With this coupon
Perm Special
$5.00 off
$2.00 off
On a style cut
Expires 8/31/82 One Coupon Per Customer

CECILIA GREENE
Formerly of a
Wollaston Beauty Salon
Has Joined Our Staff And
Welcomes
Her Friends and Customers
To
Shear Performance
UNISEX HAIR SALON
Seven Hair Stylists
No Waiting
Walk-in or by Appointment
Shear Performance
496 & 498 Hancock Street
Wollaston, Mass.
Across from Body Craft
Next to Ruistein Insurance
471-4840
472-9687

Karas Jinx

Randolph Drops Morrisette Into 2nd Place, 6-3

Morrisette Legion baseball team ran up against its jinx pitcher, Randolph's Mike Karas, last week and fell into second place in Zone 6 when Karas topped Morrisette for the third time in two years, 6-3.

The loss dropped Morrisette to 7-2.

Earlier Morrisette had defeated Wollaston, 8-2, as Mike Morris earned his third pitching win of the season.

Wollaston came back to tie Norwell 6-6, in a game halted by darkness.

Morrisette will play at Brockton Friday at 6 o'clock, will be at Norwell Monday at 6 and will host Holbrook next Wednesday night at 8 at Adams Field.

Wollaston will play at Milton Friday at 6, will host Weymouth Monday night at 8 at Adams and will be at Canton next Wednesday at 6.

Morrisette took a 3-1 lead over Randolph, scoring three runs in the first on a hit bagger, Brian Reale's single, John Balzano's double and Steve Pecevich's single.

Randolph, which had scored a run in the first, added one in the third on four walks and an error, scored twice in the sixth on two more walks and two singles and finished with one in the seventh.

Paul Earle was the losing pitcher, being plagued by wildness. Reale hit in his eighth straight game.

In the win over Wollaston, Morris pitched five-hit ball, walked three and struck out three.

Morrisette scored three times in the third when Jim Bandera walked, stole second, went to third on a passed ball and scored in Reale's infield hit. Reale stole second, Balzano walked and Marty McLoughlin tripled.

In the sixth Jack Bolster and Morris walked and Chris Baker tripled to center for two more runs. In the seventh McLoughlin and Pecevich reached on errors and scored on Bolster's single.

Wollaston scored its only runs in the third and fifth innings.

Jim Kelly pitched well for Wollaston but had control problems. O'Brien had two hits.

10 Track Club Members Qualify For Regional Meet

The Quincy Track Club had a busy week of competition last week with the Hershey tryouts, the New England TAC Junior Olympics at Brown University and the Reipas A.C. meet at Fitchburg.

At the Junior Olympics last Saturday 10 QTC members qualified for the regional meet in Plainfield, N.J.

In the boys 15-16 George Scleparis won the 400, Jim Kennedy won the 800, Fred Bickford won the discus and shot put and Art Collings took second in the 400 hurdles.

In girls 15-16 Maureen Roche won the shot and was second in the long jump, Georgia Traficante won the high jump and was third in the long jump.

In boys 17-18 Richie Palma was second in the long jump and John Donahue third in the shot and discus.

In girls 17-18 Lauren Andrews won the shot and Michelle Millane took second in the shot and discus.

At the Reipas A.C. Meet Millane set a meet record and won the javelin with a 131-9 throw, her personal best. She also was second in the shot and third in the discus. Brian Donahue won the shot at 57-9.

Following are the QTC winners in the Hershey tryouts:

Boys 9-10: 50-yard dash, Chris DiGiacomo, 7.62; 100-yard dash, Keith Gott, 13.59; 220-yard dash, Sean McCarthy, 33.97; 440 relay, Anthony Stafford, McCarthy, Gott and Bobby Scott, 65.15; softball throw, Bob Needle, 137-7; standing broad jump, Stafford, 6-2.

Boys 11-12: 50-yard dash, Kevin O'Brien, 6.78; 100, Sean Hunter, 12.86; 440, Paul McLellan, 65.94; 880, Mike Connolly, 2:43.51; 440 relay, Hunter, Robert Roche, McLellan and O'Brien, 58.17; softball throw, Robert MacAuley, 165-9; long jump, Vin DiGiocomo, 7-0.

Boys 13-14: 100, Jim McAdams, 12.01; 440, Bill McCobb, 69.81; mile, Harry Morash, 5:35.72; 440 relay, Bill McArdle, McCobb, McAdams and Mark Lunnin, 56.14; softball throw, Lunnin, 153-4; long jump, McArdle, 7-8.

Girls 9-10: 50, Karen Miller, 7.72; 100, Holly Rendle, 14.00; 220, Kelly Canniff, 34.28; 440, Karen Cashman, 1:13.11; 440 relay, Cashman, Kelley, Rendle and Marta Martinez, 61.88; softball throw, Martinez, 99.2; long jump, Rendle, 5-8¼.

Girls 11-12: 50, Jennie Morrill, 6.58; 100, Maryann Ray, 12.71; 440, Patty Feeney, 1:11.79; 880, Caryn Collins, 2:50.06; 440, relay, Lorrie McNeill, Tracy Thornhill, Michelle Lamie, Kristen McGhee, 61.22; softball throw, Colleen Needle, 126-8; long jump, Jennie Morrill, 6-10½.

Girls 13-14: 100, Janice Libby, 12.48; 220, Kerry Doherty, 31.01; 440, Tracy Wilson, 1:10.03; mile, Julie Coste, 6:26.83; 440 relay, Libby, Doherty, Laura Ciulla and Wilson, 57.15; softball throw, Noreen Connolly, 147-8; long jump, Tracy Parker, 6-11½.

Women's Softball All-Star Game July 17

The Quincy Women's Softball League's all-star game will be played Saturday, July 17, at 6:30 at Fore River Field.

The all-star dance will be held immediately following at Fore River Clubhouse. Admission is $2 and proper ID is required.

AIR CONDITIONING SERVICE
Electrical Controls
Complete System Service
MORSE'S
Auto Radiator
179 W. Squantum St.
Walk to the No. Quincy T
328-7464

America's Finest
ATHLETIC JACKETS
for the entire family
EXPERT EMBROIDERY
Done on our Premises
JUNIOR $ ADULT 6X
Group Prices Available
A. E. GOODHUE CO.
15 School St., Quincy
472-3090

HANCOCK ST. CAR WASH
839 HANCOCK ST.
NEXT TO WINFIELD HOUSE
Brushless Car Wash for a shine finish $2.75
Hot Wax $1.00
Under Carriage Wash $1.00
SELF SERVICE VACUUM OPEN 24 HOURS
WITH THIS COUPON YOU SAVE 75¢
This coupon good Mon. thru Fri.
EXPIRES JULY 16
FREE DRAWING
Free Book of Six Car Washes Worth $14
No purchase necessary. Fill out this coupon, leave in lucky box at Hancock Car Wash. There will be a drawing the first day of every month. You do not have to be present to win, winners will be notified.
NAME
ST.
CITY PHONE
HOURS Mon. thru Sat. 8 A.M. to 6 P.M.
Sunday 8 A.M. to 1 P.M.

Sports

McPhee Football Coach At North

KEN McPHEE

Ken McPhee, a former North Quincy star himself and an assistant coach at his alma mater for the past 10 years, has been named the new head football coach at North.

McPhee succeeds Dave Burke, another former Raider standout, who resigned as coach following the 1991 season.

McPhee, who was assistant under Burke and Ralph Frazier, also played for the old New England Colonials.

McPhee was defensive coordinator for the North teams and was largely responsible for the varied defenses the Raiders used.

Ken, who was assistant softball coach this spring, also has been an assistant track coach at North.

THIS WEEK ON ESPN™ CHANNEL 04
The Total Sports Network
JULY 5-11

WORLD CUP SOCCER SEMIFINAL DOUBLEHEADER
Thursday beginning at 11 AM & 2:30 PM

TOP RANK BOXING
Live from Atlantic City Thursday at 8:30 PM

DAVIS CUP QUARTERFINALS
John McEnroe leads the American team against the Swedish team.
Singles matches Friday at 5 PM
Doubles match Saturday at 2 PM
Singles matches Sunday at 2 PM

CFL KICKOFF
The Hamilton Tiger-Cats meet the British Columbia Lions Saturday at 11 PM
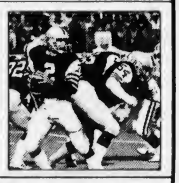

Catch these events, plus much more — all week long, all day long on
QUINCY CABLESYSTEMS
471-0151

North Girls Softball Prospects Bright For '83

By TOM SULLIVAN

North Quincy girls' softball coach Lou Ioannilli is eagerly looking forward to next season. And with good reason.

This spring, with just three seniors, the Raiderettes, who dropped three of their first four games, went 9-3 the rest of the way and finished with a 10-6 Suburban League record.

"The girls did just a fantastic job and I can't wait until next season," said Ioannilli. "The underclassmen really came through for us and, once we got our early catching problems straightened out, we rolled."

The North girls finished up last week with a 5-2 victory over Newton North.

Junior Karen Boutlier pitched a three-hitter and ended with a 4-2 record.

Junior Lisa Julian drove in four runs, three with a bases loaded triple that broke a 2-2 tie in the sixth inning. Laurie Barba, one of the three seniors and a league all-star selection, had driven in the first run with a sacrifice fly.

The other two seniors were pitcher Elva Redd (6-4), a league second team all-star, and reserve third baseman Maureen Berry.

Sophomore outfielder Mary Holleran batted .484 and was the league's number three hitter. She also was a league second team all-star.

Third baseman Julian batted .444 and made the all-star team and Patty McKinnon played a solid shortstop and hit. 367.

Boutlier, in addition to pitching well, had a .467 batting average.

Outfielder Sue Ayles batted .340 and played well in the field and Debbie Kiley batted .300, had excellent speed and was outstanding in cente field.

Lisa Tenalia, who filled in at third and second, was an excellent defensive player. Sophomore catcher Cheryl Murphy came along well and was outstanding over the second half of the schedule, and Karen Merrigan and Ann Sousa, who came up from the junior varisty at mid-season, played well.

The Quincy girls finished their season earlier with a 7-9 record.

The First Ladies' Cheryl Carmody batted .471 and was the league's no. 4 hitter, while first baseman Janet Witham made the league second all-star team.

4 Somersault Center Gymnasts Compete In Junior Olympics

Four gymnasts from the Somersault Center on Farrington Street, Quincy, traveled to Princeton University last week to compete in the USGF National Gymnastics Junior Olympic Championships with more than 200 boys from across the country.

Mark Arnold and John Hill competed in Class I (16-18) and Gerry Haran and Carlton Noble competed in Class II (13-15). They took part all week in compulsory and optional routines and the top six in each event made the finals on Saturday.

Arnold and Hill had tough competition at the Class I level. Hill was 67th after the compulsories and moved up to 46th after a good showing in his optionals. Arnold placed ninth on the still rings and finished up 44th in the all-around.

In Class II Haran had a tough first day as he tried to go for the ultimate in his high bar routine and missed. He came back strong the next day as he moved from 66th to 43rd overall and showed one of the better optional high bar routines for his age group; Noble did a fine job, placing 12th in the all-around with two good days of routines. On parallel bars he made the finals and won the sixth place medal. He also qualified for the National Training Camp in Pennsylvania.

The Somersault Center is running a co-ed camp beginning July 12 and continuing through August. For information please call the center at 328-9405.

Swimming Lesson Schedule

The Quincy Recreation Department announces the weekly schedule of swimming instruction at the city's beaches.

Thursday, July 8, high tide: 1:43; Beach hours: 11:30-4:30.

Beginner I-A, 11:30 a.m.; Beginner I-B, 12 p.m.; Beginner II-A, 3:30 p.m.; Beginner II-B, 4 p.m.; Advanced Beginner, 3 p.m.; Intermediate, 12:30 p.m.; Swimmer, 1 p.m.; Basic Rescue, 1:30 - 3 p.m.; Advaneed Life Saving, --.

Friday, July 9, high tide: 2:22; beach hours 12-5 p.m.

Beginner I-A, 12 p.m.; Beginner I-B, 12:30 p.m.; Beginner, II-A, 4 p.m.; Beginner II-B, 4:30; Advanced Beginner, 3:30 p.m.; Intermediate, 1 p.m.; Swimmer, 1:30 p.m.; Basic Rescue, --; Advanced Life Saving, 2-3:30 p.m.

APPLIANCES Barile HEATING REPAIRS
PLUMBING CO.
2 Parkingway - Rear of 381 Washington St.
BRAINTREE
JOSEPH BARILE LIC. #4731
DO-IT-YOURSELF COUNTER
INSTRUCTED BY EXPERTS
The Finest in Plumbing Services Since 1934
FUEL OILS AND SERVICE
843-4000
NEW INSTALLATIONS
REMODELING

Quincy Sun
NEWSCARRIERS
Wanted

Call 471-3100
or Apply In Person

The Quincy Sun
1372 Hancock Street
Quincy Square

Sports Memories

July, 1961

By TOM HENSHAW

Fordie Pitts Bows In State Amateur Golf

Fordie Pitts of Wollaston lost the first three holes in a pouring rain, then played Dave Sullivan of Norfolk even the rest of the way only to bow out, 3 and 2, in the semi-final round of the State Amateur Golf Tournament at Oak Hill Country Club in Fitchburg.

It was the fourth time in seven years that Pitts had been eliminated in the semi-finals.

Sullivan won the first three holes with pars and then Pitts recovered from the shaky start to win the seventh hole with a birdie, and the fourth and 14th holes with pars. Sullivan fired two-over-par golf for the 16 holes.

Pitts, a Scituate hardware supplies salesman, gained the semi-final with a thrilling 1-up victory over Barrie Bruce, a Tufts College junior, in a match that required the best shot of the tournament on the 18th hole for Pitts to clinch the win.

With Bruce already on the green, trailing by one shot, Pitts used a No. 3 iron to hoist himself from the rough onto the green within 12 feet of the pin to set up the putt that halved the hole. Pitts had Bruce four-down at the end of 10 holes.

Pitts' teammate at Wollaston, 17-year-old Dave Marad, ran into veteran Walker Cupper Ted Bishop of Pine Brook on one of his better days and lost in the quarterfinal, 8 and 6. Bishop, a former national amateur titlist, had five birdies in the 12 holes.

WINS FIRST RACE

Lawrence Richardson's 26-foot Thunderbird, Shady Lady, sailing her first race only four days after she was launched, captured the third annual Remick Race, the opening feature competition of Quincy Bay Race Week, with a corrected time of two hours, 58 minutes, 42 seconds.

Shady Lady got to the starting line late but her ability to point high enabled her to climb through most of the fleet on the long windward leg to Thieves Ledge. She rounded the ledge in third place and finished fourth in elapsed time.

A thin spray of rain and a thick fog spoiled the annual Marine Parade feature of race week, which was to have been led by the 172-foot minesweeper, USS Direct. But the commanding officer, Lt. Cmdr. Stephen P. Douglas Jr. decided not to risk grounding in the poor visibility.

USS Direct was the first U.S. naval vessel ever assigned to participate in the annual Quincy Bay Race Week.

NORWEGIAN TENNIS WINNER

The Quincy Tennis Club's men's singles title went out of the country for the first time when young Bent Aasnaes, an MIT student from Norway, bested the defending champion, Dr. Phil Maloney of Quincy, in straight sets, 6-1, 6-4, 6-3, on the Glendale Rd. courts.

Then Aasnaes took Bob Palik as a partner and they defeated the team of Jack Carter and Wayne Schell of West Newton, 6-4, 6-2, 6-1, to win the double titles and a clean sweep of the two top championships in the principal summer tournament at the club.

NO-HITTER FOR McGILIVRAY

Ted McGilivray pitched the first no-hit, no-run game in the history of the Quincy Junior League championships in leading the Elks to a 5-0 win over Wollaston Federal. Only a fourth inning walk marred the performance in which McGilivray struck out 14.

BONFIGLIOLI FANS 15

Ron Bonfiglioli struck out 15 and allowed only one hit as the Wollaston Merchants defeated the VFW, 3-0, in extra innings in a Quincy Babe Ruth League game. The Merchants scored three runs in the eighth inning on two errors and a single.

CHERIANI RETAINS TITLE

Ezio Ceriani, a Fore River supervisor from West Quincy, successfully defended his club championship at the Furnace Brook Golf Club, defeating John Hackett, 5 and 4. Ceriani and Hackett were teammates on the Furnace Brook team in the Norfolk County Four-Ball League.

VARNEY, CAPORALE STAR

Pete Varney hit a double and a long home run and Johnny Caporale pitched a five-hitter as the Service League All Stars whipped the Business League All Stars, 6-0, in Quincy Junior League action. Varney drove in four of the six runs.

SPORTS BITS '61

Dick Warren allowed Weymouth only three hits in pitching the Quincy Junior Legion baseball team to a 7-1 victory . . . Paul Pender of Brookline returned home from London after losing his world middleweight championship to Terry Downes . . . The Morrissey Club of Quincy, New England semi-pro football champions, started practice sessions under Coach Dan Mahoney at Upper Merrymount Park . . . The club was planning to hold a contest to select a "practical and colorful" nickname for the team . . . Bob Willis was high scorer with 10 points as North Quincy beat St. John's 27-21 in summer basketball action.

• *Junior League Baseball*

Rotary Upsets Gear, Edges Bryan Post

Rotary upset Boston Gear, 7-4, in the Junior Baseball League after falling behind, 4-0, in the first inning.

John Pennellatore pitched a five-hitter, walked four and struck out seven. After allowing hits to Mike Paccetti, Steve Rabs and Mike Kiley in the first inning, he allowed only two more hits to Matt Furtado and Chris Higgins the rest of the way.

Rotary had nine hits, Mike Mullaney having two singles and a double, Bill MacDougall a double and single, Pennellatore a hit and two RBI, Joe Mulvey two singles and Tony Anderlionus a single. Defensively Dan McDonald, Mullaney, Mulvey and Bill MacDougall stood out.

Chris Higgins pitched well for Gear and struck out seven. He also fielded his position well, throwing out six Rotary batters.

Rotary also edged Bryan VFW, 7-6, with Pennellatore hitting a three-run homer over the center field fence in the last inning for the victory. Mullaney had two hits including a long home run over the left field fence, Rich Golden had a double and MacDougall, Anderlionus, Brian Kelly and Mulvey had singles.

Mike Bartkus and Mat Collins turned in fine defensive plays, while McDonald and Pat O'Donaghue handled the catching chores well. MacDougall, who relieved Mulvey in the fifth inning, struck out three and allowed two hits and was the winning pitcher. Mulvey allowed five hits and struck out five.

Flame throwing Dan Overby struck out six for VFW. Kevin Caldwell had a double and single and Ainsley had a double.

Boston Gear bounded back from its loss to Rotary with an 8-2 victory over State Street, scoring seven runs in the fifth inning.

State Street scored two unearned runs in the first, but Gear scored once in the fourth, then came the explosion. Kiley led the offense with double and single, Higgins and Shawn Craig had two singles each, Nancy Flukes and Paul Adams had doubles and Mike Leonard a single. Gear's defense straightened out after the first inning with Adams marking a spectacular unassisted double play and Paccetti, Furtado and Jimmy Collins making fine plays. Also playing well were Mike Cronin, Jimmy Glynn, Danny Piccini and Danny Gilmartin.

For State Street Joe Cappadona had three singles, Billy Dineen a double and single, Danny Steele two singles and Bob Austin, Bob Hubbard and Mark Abozied a single. Hubbard and Mike Walsh played excellent defense.

THE ATLANTIC-NORTH junior high girls track team was undefeated this spring and won the city championship. Front row, left to right, Penny Rowell, Ann Toland, Dianne DeMasi, Lori McCormick, Ginger Bimmler, Lori Magrath and Donna King. Second row, Cheryl McCarthy, Barbara Dailey and Tricia Leary. Third row, Donna Gelsomini, Tracy Coull, Lisa Fitzgerald, Lynn Murphy, Joanne Sdankowski, Dianne Lindenfelzer and Joanie Climo. Back row, Georgia Traficante, Christine Nagle, Stephanie Petrakes, Meg Leary, Michelle Palmer and Denise Shields.

(Photo by Jeff Hennessey)

• *Junior Farm League*

Pirates Win N.L. Title

The Pirates defeated the Braves, 8-3, to win the Junior Farm League's National League title.

Mike Baylis was the winning pitcher and struck out 15. He also fielded his position flawlessly. Ron Last had a homer, Kelley Baylis and Steve Pearson three hits each and Jason Radzevich, Steve Sumpter, Bill Lydon and Bill Curry one each. David McLoud, Steve Carroll and Chris Polito played well defensively.

For the Braves Sean Berg pitched well.

"I would like to thank all the boys for a wonderful season," said Coach Paul Kelley. "I want to thank the parents for their fine support and Ralph Radzevich, my assistant, for all his help. Good luck to the boys who will move up next season and to those returning I say keep practicing for next season."

Peggy Burchell Wins Hockey Letter At NU

Peggy Burchell of Quincy won her letter as a member of the Northeastern University women's hockey team.

The sophomore played in all 23 games last winter at left defense, scoring a goal and adding an assist.

Coach Don MacLeod said, "Peggy made the adjustment to defense and did a decent job. She has a good shot, which she developed this season."

Burchill is a 1979 graduate of Quincy High, where she lettered in basketball.

She played on the Quincy Youth Hockey Association girls' A team from 1973-79. She played in the Quincy Women's Softball League and made the all-star team in 1981. She also was a member of the Koch Club Bowling League.

McKinnon Joins Weymouth Pirates

North Quincy High shortstop Patty McKinnon has joined the Weymouth Pirates softball team as a utility infielder.

She joins two North teammates, pitcher Elva Reid, who has a 2-1 record and a 2.00 ERA, and outfielder Mary Halloran, who is batting .583 with two doubles and a home run.

Also playing for the Pirates are catcher Sue Dacey, who is batting .438 with a double and a home, and her sister Judie, from Quincy High.

A year ago three Quincy girls played for the Pirates and had the chance to play in the National Senior Girls Fast Pitch championships at Santa Maria, Calif. Too old to play this season are Diana Gelante and Cheryl Scanlon, Sue Dacey played in the championships.

The Pirates will play at Dracut Sunday at 1 o'clock.

Cruising — Sight Seeing — Cook-outs

TOUR BOSTON HARBOR — VISIT THE HARBOR ISLANDS

Departing "Harbor Lights" Restaurant — Neponset Circle

50 passenger "M/V IRENE"

for information and reservations contact:

Captain Richard Sutherland

63 Gay Street TEL. 479-3575 Quincy, Mass.

GRANITE LOCK CO.

- All Types of Locks Rekeyed
- Commercial Door Closers Rebuilt
- Auto Locks Rekeyed & Repaired
- Dead Bolts Installed
- Commercial Lock Work

FREE PARKING OPPOSITE PAPERAMA

119A Parkingway Quincy 472-2177

Stay Alive!

By John Valante

BOAT EXPLOSION HAZARD

Every summer, the boating industry has its share of accidents, many are fatal. But the most terrifying of all boat disasters is the explosion that can demolish an inboard motor boat. How does this happen?

When a battery is being charged, it gives off highly explosive hydrogen gas. The gas is lighter than air and can get trapped under a closed hatch. All it takes is a spark to set off the holocaust.

Here's a tip from the Boating Industry Association. Whenever you charge the battery of an inboard or inboard-outboard motor boat with an external charger, leave the engine compartment open or ajar.

Any storage battery should always be well ventilated while being charged to prevent the buildup of explosive gas. And extreme care should be taken to keep sparks and flame away from it.

This information has been brought to you as a public service by NABORHOOD PHARMACY, 406 Hancock St., No. Quincy.

OUR SERVICES INCLUDE:

Charge Accounts
Delivery Service
Insurance Receipts
Free Gift Wrapping
Ostomy Supplies
Tax Records on Request
Utility Payments Mon. - Sat. 9 - 5

Phone: 328 - 3426

Woodward Spring Shop inc

The South Shore's Most Complete Automotive Service and Parts Center

EXPERT FRONT END WORK AND ALIGNMENT
- FRAME STRAIGHTENING
- BODY ALIGNMENTS

EXPERT
- MUFFLER INSTALLATION
- DUAL EXHAUSTS
- PIPES
- BRAKES

SPRINGS
FOR ALL MAKES OF . . .
CARS • BUSES • TRUCKS • TRAILERS
AUTO SPRINGS INSTALLED WHILE-U-WAIT
WHEELS BALANCED
Springs, Axles, Frames
STRAIGHTENED • ALIGNED • INSTALLED

BODY RESTORATION AND PAINTING
- R-M & ACME AUTOMOTIVE PAINT
- DEVILBISS SPRAY EQUIPMENT
- BODY TRIM FASTENERS

WHOLESALE - RETAIL — COMPLETE AUTOMOTIVE PARTS
HEAVY TRUCK SPECIALISTS — AUTO MACHINE SHOP

Complete line of services. We have a full staff of professional and experienced automotive specialists.

471-6950

111 McGRATH HIGHWAY, QUINCY

Hours: 8 to 5:30 Mon. thru Fri.

Quincy Animal League To Meet

John H. McDuff, Jr., president of the recently formed Quincy Animal League, invites all persons concerned with animal rights issue to attend the league's July 11 meeting, 2 to 5 p.m. at the Salvation Army Gym, 6 Baxter St., Quincy.

By-laws will be acted upon. Attention will be focused on the ongoing practice of pound seizure for experimentation.

James Fernandez Wins 2 Scholarships

James Fernandez, son of Mr. and Mrs. Eugene Fernandez of 72 Filbert St., is the recipient of Wollaston Mother's Club and Quincy Art Association scholarships as a graduating senior at Quincy Vocational Technical High School.

Fernandez is enrolled in the Rochester Institute of Technology in Rochester, N.Y. for the fall term.

Joan Usher On Dean's List

Joan L. Usher, daughter of Quincy Fire Lt. and Mrs. David C. Usher, 9 Ellis St., has been named to the Dean's List of Northeastern University.

Estes The Jeweler
Expert Repairs on Watches & Jewelry
All work done on premises
12 Chestnut St., Quincy
472-8940

Norfolk County Bar Association
Lawyer reference service will help in selecting an attorney
If you need a lawyer and don't know one, call us and you will be referred to an attorney in your area who will talk to you for a nominal fee for the first visit.
P. O Box 66, Dedham, Mass.
326-8699
Call 10 a.m. to 2 p.m.

TUG-O-WAR was among the festivities at July 4 activities sponsored by the Atlantic Neighborhood Association and held at Welcome Young Playground. The girl's attack was led by Claire Yovino.

Leading the boy's team were Joe Berrasi and Mike Benson. (The girls won).

(Quincy Sun Photos by Dave Gillooly)

John McConville On Maritime Dean's List

John R. McConville, son of Mr. and Mrs. Joseph F. McConville of 29 Chikatabot Rd., Merrymount Rd., has been named to the Massachusetts Maritime Academy's Deans's List.

Apartments Wanted
Tenants Waiting
Free Service
For Landlords
Delco Realty 767-0835
Licensed, Bonded Rental Brokers

QEA Awards $8,500 In Scholarships

The Quincy Education Association, announces the awarding of $8,500 in scholarships to the following Quincy Public School graduates:

North Quincy High School: Lorraine Quinn, QEA Penny Petrakos Scholarship, $300; Sally Griffin, QEA Cassandra Thayer Scholarship, $300; Lynda Gillan, QEA Munroe MacLean Scholarship, $300; Janet Petkun, QEA Dr. Paul Gossard Scholarship, $300; Elizabeth Daly, QEA Merle Sawyer Scholarship, $300; Leah Klingenstein, QEA Janet and Nancy Christian Scholarship, $300; Kathleen Moriarty, QEA Maxine Wigmore Scholarship, $300; Amy Buckley, QEA Russell B. Street, Jr. M.D. Scholarship, $400; Linda Nolan, QEA Anna L. Murphy Scholarship, $300; Karen Lindenfelzer, QEA Peter Bouchie Scholarship, $300.

Quincy High School: Karen Walsh, QEA Carol Barba Deane Memorial Scholarship, $300; Cheryl Carmody, QEA Frank L. and Janet Goudey Memorial Scholarship, $300; Carla Cascy, QEA Ella Wilcox Wiliams Memorial Scholarship, $300; Arlene Cipolla, QEA Maude Wheeler Memorial Scholarship, $300; Jeffry Morrison, QEA Albert Cochrane Memorial Scholarship, $300; June Canwell, QEA Dr. Albert DiMascio Memorial Scholarship, $300; Deborah Peach, QEA Russell B. Street, Jr., M.D. Memorial Scholarship, $400; Walter Rosberg, QEA Janet Jensen Scholarship, $300; Jacqueline McLaughlin, Quincy Education Association Scholarship, $300; Karen DeWever, Quincy Education Association Scholarship, $300.

Quincy Vocational-Technical School: Barbara Binns, Quincy Education Association Scholarship, $200; Paul R. Cook, Quincy Education Association Scholarship, $200; Daniel Devine, Quincy Education Association Scholarship, $200; David L. Donley, Quincy Education Association Scholarship, $200; William E. Dunn, Jr., Quincy Education Association Scholarship, $200; James E. Mullin, QEA Merle Sawyer Scholarship, $200; Monique R. Powers, QEA Frank L. & Janet Goudey Memorial Scholarship, $200; Stephen L. Rowell, Quincy Education Association Scholarship, $200; Michael Shaughnessy, Quincy Education Association Scholarship, $200.

Music Department: Carol McMahon (N.Q.H.), QEA Ivar O Nelson Memorial Scholarship, $250; Gretchen Behm (N.Q.H.), QEA Alice Killelea Memorial Scholarship, $250.

Towne Auto School
90 Washington St., Quincy
Complete Driver Ed. Course **$65.00**
● Classes Start ●
July 21..... 9-11 A.M.
Call 773-1173 Call 773-1173

IF YOU NEED
Painting - Interior or Exterior - Roofing, Gutters, Carpentry
Call Us
COMPETITIVE PAINTING CO.
Quincy, Mass.
479-3909
Free Estimates, 20 Years Experience

Michael Skarbinski Completes Course

Michael A. Skarbinski, son of Mr. and Mrs. John R. Skarbinski of 136 Palmer St., Germantown, has completed the Basic Avionics ("aviation electronics") Technician Course.

Dental Corner

by

Lee A. Welky, D.M.D.

THE DENTIST AS DETECTIVE

Q: In a murder mystery I read, a victim was identified by his teeth. Can a dentist really do that?

A: We usually think of the dentist as a professional treating patients in an office. However, dentists have a variety of skills which can be useful to law enforcement agenices. One who uses these skills is called a forensic odontologist.

Dental records are often used in identification of bodies — even when the bodies are badly decomposed. Why? Because teeth are the hardest tissues in the human body, and because most people have a dentist with detailed individual records of their mouths. Dentists are usually called in after tragedies such as airplane crashes to aid in identification of victims. Even when no dental records are available, an examination of the mouth can tell us a good deal about an otherwise unidentifiable body.

Analysis of bite marks has also become a source of legal evidence, particularly in homicide and child abuse investigations.

Questions May be sent to . . .

Lee A. Welky, D.M.D.
234 Sea Street
Quincy 479-3030

THE MIGNOSA FAMILY
FRUIT BASKET
(NEXT TO STAR MARKET)
148 GRANITE ST. 471-9715
HOURS: MON. THUR SAT. 8 TO 10 P.M.
SUNDAY-HOLIDAYS 8 TO 8 P.M.
THE MIGNOSA FAMILY INVITES YOU TO VISIT THE FRUIT BASKET FOR THE FRESHEST IN FRUITS & VEGETABLES
WE HAVE A WIDE VARIETY OF DELICIOUS DELI PRODUCTS — LIVE LOBSTER & FRESH FISH
AND FOR A TASTY TREAT...
STOP AT THE FROSTY CORNER
WE MAKE OUR OWN HOMEMADE ICE CREAM
Featuring: Gormet Hard Ice Cream
NOW YOU CAN SHOP AT THE
Fruit Basket • Quincy Lobster • Frosty Corner
ALL UNDER ONE ROOF

NORTH QUINCY QUALITY MEATS & PRODUCE
● THIS WEEKS SPECIALS ●
Wednesday Thru Tuesday
DUBUQUE **BEEF WIENERS .... $1.69 LB.**
DI LUIGI'S HOT OR SWEET **ITALIAN SAUSAGE $1.89 LB.**
LEAN **GROUND CHUCK $1.59 LB.**
OUR OWN **LONDON BROIL ... $2.29 LB.**
FRESH FRUIT AND PRODUCE DAILY
CARROTS..... 4 PKGS $1.00
GRAPEFRUIT ..... 4 FOR $1.00
FRESH LIME ..... 10 FOR $1.00
(WE ACCEPT FOOD STAMPS)
Mon. To Wed. 8:30-7:00 Thurs. & Fri. 8:30-8:00
Sat. 8-5 Sun. 9-2
49 BILLINGS RD., N. QUINCY 328-3770

At Chamber Breakfast

Sears, Card, Lakian Assail State Government

By TOM HENSHAW

State government, as it is currently practiced by mostly Democratic officeholders, was battered from Berkshire to Barnstable at last week's South Shore Chamber of Commerce breakfast.

The assailants were the three Republican candidates for governor — John Lakian, a Westwood businessman; Rep. Andrew Card of Holbrook; and John Sears, former state rep, city councillor of Boston.

Sears noted that he drove to the breakfast at the Lantana in Randolph by way of the Southeast "Distressway."

"We were behind a truck that was spilling junk all over the road in clear violation of the law that says junk on the back of a truck must be covered," he said.

"Just wait and see how long it takes the elderly alcoholic uncles of some state senators who work for the Department of Public Works to go out and pick that up."

Lakian, who received the endorsement of the Republican state convention for the GOP nomination, said that a recent poll showed that 73 per cent of the people of Massachusetts think their government is "lousy."

"Recreation of the two party system is essential for us to survive as a functional democracy," he said. "Part of my agenda is to re-establish the Republican party in state government.

"You can vote the rascals out because two-thirds of them are never opposed."

Card said the most important problem in the state is the lack of leadership in the executive branch of state government over the past eight years.

"The legislative branch has kind of taken over and runs the state," he said. "It's a real problem. You didn't elect Tommy McGee and Billy Bulger governor but the positions they occupy run the state."

McGee is speaker of the House and Bulger is president of the Senate.

The three candidates, who were fresh from a statewide televised debate the night before, were reluctant to attack each other.

Lakian noted that he was the only candidate for governor who has never held any public office before.

"Every single person who is running for governor has been on the public payroll a good part of their entire lives," he said. "The problem in this state is that we elect men to high office over and over again who come from one profession, public service."

"I'm not afraid to call myself a politician," responded Card. "Most politicians call themselves public servants but we need good politicians who understand and appreciate people."

TWO OUTBOARD ENGINES were recently donated by the Quincy Sons of Italy to the Quincy harbor police. From left, are Mayor Francis McCauley, Leo Luchini, John Marella, Sons of Italy venerable; and Joe Gillan.

(Quincy Sun Photo by Dave Gillooly)

3 Residents Receive Norfolk County School Awards

Three Quincy residents received awards at recent graduation ceremonies at Norfolk County Agricultural High School.

Diane M. Reed received a Proficiency Award in Greenhouse management and the Henry L. Bingham Scholarship Award for establishing an outstanding record as a student and citizen and who will continue her education.

Colin P. Duncan received the Thomas E. Gardocki Scholarship, presented to a senior who will continue his education in Plant Science.

Thomas M. Cambell received the Recognition of Improvement Award, presented to the student who has made steady growth and development during matriculation.

DRAPERY CLEANING PLUS

Plus Take Down and ReHang in your home or office
Plus No Shrink written statement
Plus the finest gentle cleaning and perfection pleating

CALL 698-8300

Walk-in drapery cleaning accepted at all locations

Dependable Cleaners

JOHNSON MOTOR PARTS
EVERY DAY LOW PRICES

10W40 Oil ..... 89¢ QT.
Transmission Fluid .. 99¢ QT.
MICRO Oil Filters $1.99
MICRO Air Filters $2.69

Headquarters For All Automotive Needs
Complete Automotive Machine Shop Service

JMP GEARED FOR PERFORMANCE

JOHNSON MOTOR PARTS

472-6776 65 SCHOOL ST., QUINCY

The Quincy Sun

Channel 8

Now, you can get your classified ads on television.

Run your ads in The Quincy Sun and on The Sun's cable TV Ch. 8.

You'll reach more people, more often.

We're offering special combination introductory rates. Here's how it works:

Run your classified ad in The Sun three consecutive weeks or more at $3.20 per insertion up to 20 words And we'll put it on Ch. 8 Four times a day for Three consecutive days at Only $1 per day.

or

Run your ad once in The Sun at $3.50 and we'll put in on Ch. 8 four times a day for three days at $2 per day.

or

Run your ad on Ch. 8 alone four times a day for three days at $4 per day.

* Ads on TV will be abbreviated if necessary.

Channel 8

Sun Cable Classified

MAIL TO: SUN CABLE CLASSIFIED
1372 Hancock St., Quincy, MA 02169

ALL ADS PAYABLE IN ADVANCE.

[ ] Enclosed is $_____ for the following ad to run _____ weeks in The Quincy Sun and _____ days on Ch. 8.

INDEX
[ ] FOR SALE
[ ] SERVICES
[ ] FOR RENT
[ ] HELP WANTED
[ ] WANTED
[ ] INSTRUCTION
[ ] PERSONAL
[ ] MISCELLANEOUS

COPY _____

*Cable Ads will be abbreviated if necessary.

Arts/Entertainment

CHEF HONORED — PAUL SICO (left) of West Quincy, Chef at the New England Rehabilitation Hospital, Woburn, receives congratulations from Arthur Buccheri of Brockton, president of the Massachusetts Chefs deCuisine, after helping prepare gourmet seven-course dinner to honor outstanding Bay State chefs held at the Rehab Hospital. It was the first time Society leaders tickled their taste buds in a hospital environment.

(Karwan Photos)

WINNERS OF A spelling bee at the Lincoln Hancock School display the dictionaries they won. From left, are A. J. Kabilian, Grade 2; Ennio Eleuteri, Grade 5; principal Dennis A. Carini; Keith Canniff, Grade 6; Heather McPhee, Grade 4; and Maureen Ryan, Grade 3.

(Quincy Sun Photo by Stephen O'Gara)

Winners Receive Dictionaries In Lincoln Hancock Spelling Bee

Dictionaries were recently presented to winners of a spelling bee at the Lincoln Hancock School.

The dictionaries were signed by school principal Dennis A. Carini.

Winners were A. J. Kabilian, Grade 2; Maureen Ryan, Grade 3; Heather McPhee, Grade 4; Ennio Eleuteri, Grade 5; and Keith Canniff, Grade 6.

Other contestants were Karen Beguerie, Suzanne Brooks, Kristin Snow, Meredith Ford, Debbie Kilnapp, Kerri Huffam, John McNeil, Greg Reynolds, Monique Fredette, Gina Collins, Crista Cole, Cheryl Bartlett, Brian Ahola, Robert Trifone, Danielle Iacobucci, Heather Ahola, Tracey Manning, Kelly Canniff, Philip Jenkins, Dominique McDonald, Laurel Egan, Diana Della Penna, Nancy Sodano, Lisa Cedrone, Kerry Jaques, Sean Gannon, Brian Snow, Cary Brooks, Robert Grant, Andrew Goss, Kristin Egan, Corrinne Fichtner, Suzzanne Condito, Maria Aquilina, Darryl Greene, Carrie Autio, Frank Calabro, Steven Di-Censo, Mike Hemeon, Sandy Scalata.

Art Association Planning Boston Harbor Cruise

Reservations must be made by July 15 for an evening Boston Harbor cruise to be held Saturday July 31, 6 to 10 p.m. by the Quincy Art Association.

The evening will include a buffet dinner, music and the cruise.

Members and friends are welcome.

For more information, call 472-3852.

Art Association officers for the coming year are: Anet Paglierani, president; Marilyn Reisberg, vice president and program coordinator; Sally Moscardelli, corresponding secretary; Kathy Anderson, treasurer; Lena Gullins, Patricia Morrell, exhibition chairman; Louise Swindells, publicity; Ann Muir, membership; Kay Hansen, coordinator for Quincy Art Association classes; Edna Solander, hospitality.

Council's Wonderland Trip Rescheduled

Due to unavoidable circumstances, the Council on Aging bus trip to Wonderland has been rescheduled from Wednesday, July 14 to Thursday, July 15.

For more information, call the Council on Aging office, 773-1380, ext. 243.

Town Brook House Residents To Visit N.H.

Town Brook House residents will leave Wednesday, July 7 on a three-day bus trip to "The Beacon" in Lincoln, N.H. Sightseeing, entertainment, a cruise, meals, tours, and swimming will be included.

Save Gas and Money ...
... Shop Locally

JASON'S
1514 HANCOCK ST., QUINCY
SAVE ON RECORDS
TAPES-LUGGAGE
GUITARS-SHEET MUSIC
LEATHER GOODS & MORE

ENJOY
A DELICIOUS SUBMARINE SANDWICH
GARDEN SALADS
GREEK SALADS
ANTIPASTO SALADS
Mister SUB
64 Billings Rd.
North Quincy
328-9764
OPEN MON. THRU SAT.
10 A.M. TO 10 P.M.
OPEN SUNDAYS 12-7

MOK Photography
Advertising
Candids
Commercial
Insurance
Publicity
Sports
Weddings
Color & Black and White
Mary O'Keeffe
749-5419

Now Opened!
Sullivan's Corner
1043 Hancock Street Quincy
(opposite Central Jr. High School)
ANTIQUES ● COLLECTIBLES
USED FURNITURE
Bought - Sold - Taken on Consignment
HOURS
Wednesday thru Saturday 10:30 - 5:30
(or by appointment)
Day or Evening
Phone 471-6086

DUTTON'S
RESTAURANT
Featuring the Finest In New England Cooking
LUNCHEON
11 A.M. to 4 P.M.
DINNER
4 P.M. to 10 P.M.
ACCOMMODATIONS FOR
Bowling Banquets
Retirement Parties Showers
Weddings & Anniversaries
Entertainment Nightly at the Fireside Lounge
FOR RESERVATIONS
Call 471-1623, 471-5540
125
SEA ST.
QUINCY
471-1623
DUTTON'S

Specialists Schedule Listed For Playground Program

The Quincy Recreation Department announces its 1982 Specialist Schedule to be conducted at the neighborhood playgrounds weekly during the summer.

Squantum: Tennis - Monday 8:45-9:45; Archery - Monday 9:45-10:45; Arts and Crafts - Tuesday 8:15-10; Arts and Crafts - Thursday 8:15-10.

Myles Standish: Archery - Thursday 8:45-9:45; Jokari - Thursday 9:45-10:45; Arts and Crafts - Friday 8:15-10.

Atlantic: Archery - Thursday 11:15-12:15; Jokari - Thursday 12:15-1:15; Arts and Crafts - Wednesday 12-1:15; Arts and Crafts - Friday 12-1:15.

Welcome Young: Tennis - Monday 11:15-12:15; Archery - Monday 12:15-1:15; Arts and Crafts - Tuesday 10:30-11:45; Arts and Crafts - Friday 10:30-11:45.

Montclair: Tennis - Tuesday 11:15-12:15; Archery - Tuesday 12:15-1:15; Arts and Crafts - Monday 8:15-10; Arts and Crafts - Wednesday 8:15-10.

Mass Fields: Jokari - Wednesday 8:45-9:45; Recreational Games - Wednesday 9:45-10:45; Arts and Crafts - Tuesday 12-1:15; Arts and Crafts - Thursday 10:30-11:45.

Wollaston: Jokari - Wednesday 11:15-12:15; Recreational Games - Wednesday 12:15-1:15; Arts and Crafts - Monday 10:30-11:45; Arts and Crafts - Thursday 12-1:15.

Elm St.: Jokari - Monday 8:45-9:45; Recreational Games - Monday 9:45-10:45; Arts and Crafts - Tuesday 10:30-11:45; Arts and Crafts - Friday 10:30-11:45.

Pond St.: Tennis - Friday 11:15-12:15; Archery - Friday 12:15-1:15; Arts and Crafts - Thursday 8:15-10.

Faxon Park: Tennis - Tuesday 11:15-12:15; Archery - Tuesday 12:15-1:15; Arts and Crafts - Monday 10:30-11:45; Arts and Crafts - Wednesday 10:30-11:45.

Adams: Jokari - Monday 11:15-12:15; Recreational Games - Monday 12:15-1:15; Arts and Crafts - Thursday 12-1:15.

Fore River: Tennis - Friday 11:15-12:15; Archery - 12:15-1:15; Arts and Crafts - Thursday 10:30-11:45.

Pollard: Archery - Tuesday 8:45-9:45; Jokari - Tuesday 9:45-10:45; Arts and Crafts - Tuesday 12-1:15; Arts and Crafts - Friday 8:15-10.

Russell: Tennis - Thursday 11:15-12:15; Archery - Thursday 12:15-1:15; Arts and Crafts - Monday 12-1:15; Arts and Crafts - Wednesday 8:45-10.

LaBreque: Tennis - Thursday 8:45-9:45; Archery - Thursday 9:45-10:45; Arts and Crafts - Monday 10:30-11:45; Arts and Crafts - Wednesday 8:15-10.

Chapel: Archery - Wednesday 12:15-1:15; Arts and Crafts - Friday 8:15-10.

Palmer Park/Quarterdeck: Tennis - Wednesday 9:45-10:45; Archery - Wednesday 8:45-9:45; Arts and Crafts - Monday 8:15-10; Arts and Crafts - Wednesday 10:30-11:45.

Perkins: Tennis - Friday 8:45-9:15; Archery - Friday 9:45-10:45; Arts and Crafts - Monday 12-1:15; Arts and Crafts - Wednesday 12-1:15.

Heron: Tennis - Wednesday 11:15-12:15; Arts and Crafts - Friday 12-1:15.

Baker: Arts and Crafts - Friday 10:30-11:45.

Beechwood Knoll: Archery - Wednesday 8:45-9:45; Jokari - Wednesday 9:45-10:45; Arts and Crafts - Tuesday 8:15-10; Arts and Crafts - Thursday 8:15-10.

Shea: Tennis - Monday 11:15-12:15; Archery - Monday 12:15-1:15; Arts and Crafts - Tuesday 10:30-11:45; Arts and Crafts - Thursday 10:30-11:45.

O'Rourke: Tennis - Friday 8:45-9:45; Archery - Friday 9:45-10:45; Arts and Crafts - Tuesday 10:1:15; Arts and Crafts - Thursday 12-1:15.

Kincaide: Tennis - Monday 8:45-9:45; Archery - Monday 9:46-10:45; Arts and Crafts - Tuesday 8:45-10; Arts and Crafts - Friday 12-1:15.

Forbes Hill: Tennis - Tuesday 8:45-9:45; Archery - Tuesday 9:45-10:45; Arts and Crafts - Monday 12-1:15; Arts and Crafts - Wednesday 10:30-11:45.

Fenno St.: Tennis - Wednesday 11:15-12:15; Archery - Wednesday 12:15-1:15; Arts and Crafts - Monday 8:45-10; Arts and Crafts - Wednesday 12-1:15.

ATLANTIC ON BROADWAY was recently presented by the Atlantic Junior High School Chorus and Band in the school auditorium. From left, Sheila Egan, Stacey Quintiliani, Anisse Rodriguez preview their dance steps as singers Noreen Connolly and Kevin McCarthy look on.

(Quincy Sun Photo by Dave Gillooly)

Art Historian Returns To Main Library July 14

Art historian Shirley Glubok returns to the Thomas Crane Public Library, Quincy Center on Wednesday, July 14, at 7:30 p.m.

She will present a slide talk, "Knights and Castles," a glimpse into bygone days for adults and for children age eight and older.

Author of more than 40 books on art history and archaeology for young people, her books cover such topics as the mummies and tombs of ancient Egypt, the stone monuments and metalwork of ancient Peru, and the history of the newspaper comic strip in America.

For each book she writes, she recruits a "junior literary advisor" to read the manuscript and help select the works of art to be photographed. She has traveled extensively researching material for her books.

She has been a classroom teacher, and is well known for her gallery talks at New York's Metropolitan Museum of Art. Her slide talk at the Thomas Crane Public Library in March drew a capacity audience of children and adults.

A reading list of her books and books on knights and castles is available at all library buildings. The books themselves will be displayed and may be borrowed July 14 when she speaks.

Houghs Neck Center Schedule For July

Schedule of activities for July at the Houghs Neck Community Center, 1193 Sea St., will be:

Mondays:

Beginning July 19: 11 a.m. - 1 p.m., Childrens arts and crafts class.

Tuesdays:

Beginning July 13: 10 a.m. - 11:30 a.m., Childrens ceramics class; July 6: 9 a.m. - 5 p.m. Council on Aging Trip around Harbor; July 20: 10 a.m. - 3 p.m., Trip to a shopping mall; July 27: 5:30 p.m. - 11:30 p.m., Trip to a Red Sox game.

Wednesdays:

10 a.m. - noon, free blood pressure clinic; 1 p.m. - 3:30 p.m., Senior Citizens Social and Bingo Club.

Thursdays:

Beginning July 15: 11 a.m. - 1 p.m., Childrens arts and crafts class; July 15: 5:30 p.m. - midnight, C.O.A. Trip to Wonderland Dog Track.

Fridays:

9:30 a.m. - 11:30 a.m., Mothers Co-Op.

Saturdays:

6 p.m. - 7:30 p.m., O.A. Group meets.

For further information, write to Patricia Ridlen, Houghs Neck Community Center, 1193 Sea St., or call 471-8251.

Squantum Community Center Trip To See Jerry Vale

The Squantum Community Center invites local residents to sign up for an Aug. 30th show at the South Shore Music Circus, Cohasset, which will feature singer Jerry Vale and other artists.

Show time will be 8 p.m. A bus will leave at 6:45 p.m.

For more information, call the center at 328-4851, 1 to 5 p.m.

Children's Ceramics Class At H.N. Center

A new children's ceramics class will begin Tuesday, July 13, 10 a.m. to 11:30 a.m. at the Houghs Neck Community Center, 1193 Sea St.

This class will run six weeks and is open to boys and girls age 8 - 13.

Pre-registration may be made by sending the child's name and phone number to Patricia Ridlen, 1193 Sea St., Quincy, Mass. 02169.

There is a fee for the lessons.

Save Gas and Money ... shop locally.

Service on All Leading Brands Over 30 Years
South Shore Television
SALES AND SERVICE 479-1350
12 REVERE ROAD, QUINCY (Off 1586 Hancock St.)
Save with Carry in Service
SUMMER HOURS Mon.-Fri.9-5 Closed Saturday
Remo DeNicola Lic. No. 12

WOLLASTON THEATRE
14 Beale St. 773-4600
Wed. & Thurs July 7 & 8
James Garner - Julie Andrews
"Victor/Victoria" (PG)
Surprise Disguise Comedy
Eve's 7:00 Only
STARTS FRI JULY 9
"The Sword & The Sorcerer" (R)
A Lusty Epic of Revenge and Magic
Fri & Sat 7:00 & 9:15
Sun-Thurs 7:00 only
MON & TUES DOLLAR NIGHT
SEATS $1.50 MAT'S $1.25

Cal's Beach Cove
ACROSS FROM WOLLASTON YACHT CLUB
NOW OPEN
Featuring
Tuesdays Home Made Ice Cream
OPEN 7 DAYS 11 A.M. - 11 P.M.

USA CABLE NETWORK
CALLIOPE

AN AWARD-WINNING CHILDREN'S FILM FESTIVAL
Weekdays - 6 p.m.
Sat. 8:30 a.m.
Sun. 7:30 a.m.
6:00 p.m.
Calliope
USA Ch. 13
QUINCY CABLESYSTEMS
471-0151

Quincy Sun Special Features

GRUBBY

By Warren Sattler

RURAL DELIVERY

By AL SMITH

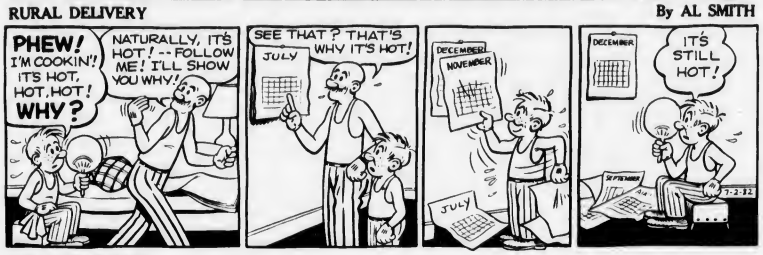

GRANDPA'S BOY

NAPOLEON

By McBride and Moore

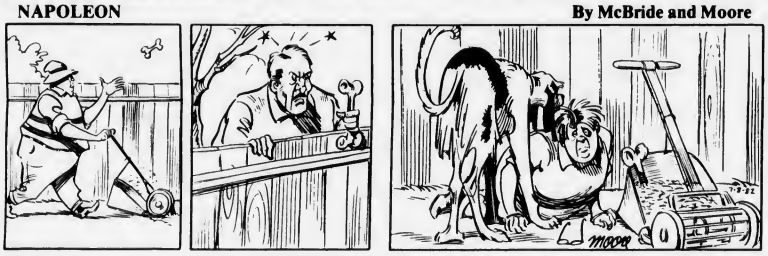

TWITCH

by How' Rands

IT JUST SO HAPPENED

by Kern

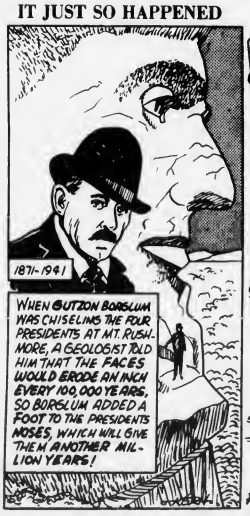

WORDS & MEANINGS

By D.J. Coates

Unmix the letters in the boxes to form a word. Then circle A, B or C for the correct meaning (or definition).
Score yourself as follows:
4 Correct-Excellent 2 Correct-Fair
3 Correct-Good 1-0 Correct-Poor

1. R A I D
   A DAMP B DRY C LONELY
   Clue: The desert is
2. T U I N E
   A DIVIDE B JOIN C DISSOLVE
   Clue: Together we stand!
3. T O P M R P
   A EVEN B SLOW C PUNCTUAL
   Clue: Now don't be late
4. D I N S W E L
   A CHEAT B LOSE C BET
   Clue: A dishonest gambler might

7-8-82

Answers: 1. RAID-B 2. UNITE-B 3. PROMPT-C 4. SWINDLE-A

STARSCOPE

Clare Annswell

WEEK OF: JULY 8

AQUARIUS — January 21-February 19
Paperwork's emphasized; checking insurance policies, sorting out payments. With ingenuity, family gathering can prove delightfully upbeat. Weekend plans change when surprise guests show up.

PISCES — February 20-March 20
A week for building: developing ideas, assembling furniture, restructuring relationships. Out of town relatives may contact you for a favor — allow time to check out all the angles.

ARIES — March 21-April 20
Make a point of praising some unsung hero or encouraging a reluctant older friend. Recent speculative venture begins paying off this week. Romance remains low key.

TAURUS — April 21-May 22
Week marks the beginning of a productive cycle and you grasp the actual meaning of efficiency. Family tensions should be nipped in the bud — especially if preparing to travel.

GEMINI — May 23-June 21
Expertise lies in driving hard bargains; it's an outstanding week for realizing professional goals. Caution against tendency to overextend yourself emotionally and/or physically.

CANCER — June 22-July 22
Support for some of your oddest plans come from unexpected sources; resistance is equally surprising. Advertising your skills or a product can be done with wit and flair.

LEO — July 23-August 22
You're subjected to moods of friends and coworkers. Ability to remain calm in this sea of turmoil does not go unnoticed. Financial or other rewards may arrive by Wednesday.

VIRGO — August 23-September 22
Creative project drags on. It's tempting to throw in the towel, but hang onto it for another week. Guests and hosts may surprise you with their frankness on the weekend.

LIBRA — September 23-October 22
Many hours devoted to health matters and visiting homebound friends. If organizing a function, spend ample time doing groundwork before spending any cash.

SCORPIO — October 23-November 21
An urge to do too much too quickly may be counterproductive. Neighborly news proves more interesting than reliable. Friend or partner may be surprisingly judgmental.

SAGITTARIUS — November 22-December 22
Tension on homefront intensifies before it eases up by Tuesday or Wednesday. Activity in neighborhood project introduces you to a new friend with whom you share some unusual interest.

CAPRICORN — December 23-January 20
The bright note is that a recent romantic alliance is strengthening, but the week includes some financial uncertainties. Best bet in coping is to adopt an unusually practical attitude.

BIRTHDAY THIS WEEK
Range of moods is broad, and you relish making changes. For you, success is often judged by material attainments. Activities this year center on foreign interests, family obligations, positive lifestyle changes — and your ability to remain resourceful.

BORN THIS WEEK
July 8th, singer Steve Lawrence; 9th, actor Richard Roundtree; 10th, actress Sue Lyon; 11th, actor Yul Brynner; 12th, actor Bill Cosby; 13th, host Dave Garroway; 14th, actor Terry-Thomas.

Crossword

ACROSS
1. Character weaknesses
8. Sun God
10. Price deduction
11. Wine cup
13. Port of to be
14. Ahead of time
15. Companion
16. That girl
18. A beverage
19. Shot size
20. Dress edges
22. Zodiac sign
26. Be overfond
28. Bod
29. Soapstone
31. Help
33. Germ free
36. Red stone
38. Toward
39. Fuss
41. Capuchin monkey
42. Consumed
44. Amphitheater
46. Prefix, down
47. Sack
48. Mentally ill
50. Behold
51. Beginner

DOWN
1. Angled
2. Bone
3. Frost
4. Ship
5. Entices
6. Wind about
7. Pig pen
8. Knock
9. Violin maker
10. Plate
12. Female singing voice
17. Show strong feeling
21. Heavenly body
23. Eggs
24. Chest bones
25. Requests
27. High priest
30. Kind of wine
32. Borterer
33. Pierce
34. Entire
35. Dropsy
37. Expired
40. Sharp blow
43. Self
44. Paid notices
45. Social insect
49. Musical note

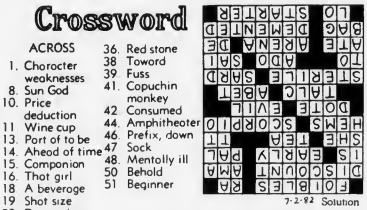

7-2-82 Solution

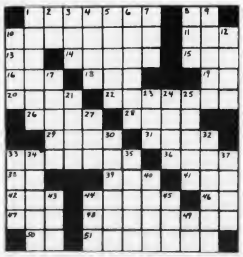

Business/Real Estate

Aldo Saluti Retires From Quincy Savings Bank

A varied career ranging from supervisor at Bethlehem Steel's Quincy Yard to banking came to a close recently when Aldo M. Saluti retired from Quincy Savings Bank after 30 years.

Saluti, a Quincy native, and 1937 graduate of Quincy High School, joined Quincy Savings Bank as teller in 1952, three years after he was graduated from Bentley College, Waltham.

He became an assistant treasurer in 1965, a corporator of the bank a year later, and an assistant vice president in 1973.

Until his retirement, Saluti was a customer service officer, a position that allowed him to use the selling skills he acquired in the 1940s at Sears Roebuck and Atlas Supermarket in Quincy.

Saluti has long been active in local organizations, including the Sons of Italy and Knights of Columbus.

He is treasurer of the Kiwanis Club of Quincy and serves on the finance committee of the South Shore Viking Club.

BOUQUET OF BALLOONS sent by his grandchildren marked Aldo M. Saluti's last day at Quincy Savings Bank before his retirement after 30 years.

(Quincy Sun Photo by Stephen O'Gara)

Saluti is also a past president of the Holy Name Society at St. John's Church in Quincy, where he serves as president of the St. Vincent de Paul Society.

Saluti and his wife, Sally, live in Braintree. They have 10 grandchildren.

Philip Lawrence Named To Savings Association Committee

Philip J. Lawrence, president of Colonial Federal Savings and Loan Association has been appointed to the 1982 Committee on Development for Smaller Institutions of the U.S. League of Saving Associations.

The League is the principal trade organization for the savings and loan business and represents more than 4,000 associations in the U.S.; the second largest type of financial institutions in America specializing in attracting savings accounts for investment primarily in home mortgage loans.

Luciano Room Opens At Dayce's Place

Bob Luciano, for 14 years head chef at The North River House in Hanover, has opened his own restaurant, The Luciano Room at Dayce's Place, on Sea St.

Luciano, a Quincy native, said he planned to "offer family dining at affordable prices," which will include weekly specials.

Robbie Fuel Co. Gets New Home

The Robbie South Shore Fuel Co., displaced from its Penn St. offices by the Burgin Parkway extension, has purchased a site for a new headquarters.

According to Gordon E. Paige of Flavin & Flavin, realtors, the new site is two acres of business-zoned land on Howard St. at the East Braintree-Quincy line.

Gordon was broker for the sale to J. Brooks Robbie, owner of the fuel company by the former land owners John and Jessie Johnson.

According to Paige, the land is near the Quintree Mall and the General Dynamics Shipyard.

Multibank Declares Dividend

The Board of Directors of Multibank Financial Corp. announces its quarterly cash dividend at the rate of 47 cents per share, or $1.88 per share on an annual basis.

The dividend is payable July 20, to stockholders of record July 9.

Multibank Financial Corp. is a registered bank holding company with six member banks, as well as other affiliated divisions and subsidiaries, including those offering computer services, leasing and international banking.

Richard Cohen Appointed To Granite Bank Group

Richard B. Cohen, president of C G I Management, Inc., of Chestnut Hill, has been appointed to the security committee of the Granite Cooperative Bank.

Cohen, who is involved in property management and development in the Greater Boston area, is experienced in evaluating real property on the South Shore.

Frederic Siegel B.U. Associate V.P.

Frederic Siegel, son of Mr. and Mrs. Jack Siegel of Quincy, has been appointed associate vice president for administrative services at Boston University.

Siegel has been serving the University as senior assistant director of admissions.

Computer Firm Relocates Here

Sam Virk, president of P. Delta, Inc., a computer software development firm, announces the relocation of its main offices from Cambridge to St. Anne's Rd. Quincy.

The firm services the building industry, power plants and various mechanical and civil structures.

Jay Nuss of Robert Stone Commercial Real Estate handled the leasing arrangements.

LaRaia Fund Raiser

The Committee to Elect Joseph J. LaRaia Clerk of Courts will hold a fund-raiser Sunday, July 11, from 5 p.m. to 8 p.m. at the National Fire Protection Association on Batterymarch Park, West Quincy.

Tickets at $12.50 may be obtained at campaign headquarters, 251 Washington St., Quincy Point, or by calling 471-9668 or 471-9669 or at the door.

James Triglia New Owner Of Johnson Motor Parts

James G. Triglia of Quincy is the new owner and president of Johnson Motor Parts, Inc., 65 School St., Quincy Center.

Triglia purchased the automotive parts business recently from his father-in-law, Edwin Johnson who started the business over 40 years ago.

Active in the company for over 20 years, Triglia also serves as president of Suffolk Warehouse.

He will run the automotive parts business with his son, Jimmy.

Johnson is semi-retired but will remain with the corporation part time.

Triglia is married to the former Elizabeth Johnson.

JAMES G. TRIGLIA

FIRST AMERICAN BANK has joined with radio stations WHUE FM and AM in sponsoring an ongoing "Landmark Contest". Listeners are invited to recommend local landmarks for reading on the air. A weekly winner is selected and a grand prize winner will be drawn in June. Shown above at a recent drawing are from left, Ed Forry, Bank Marketing Officer; Paul Kelley, WHUE general manager; and Court Queen, WHUE account executive. Entry blanks for the contest are available at any bank office. Grand prize winner will be a round trip air fare and lodgings in Boston for one week for two persons from anywhere in the continental United States. Weekly winners receive a gift certificate to Lily's restaurant in the Faneuil Hall Market.

Leo M. Kelly EE&G V.P.

Leo M. Kelly, general counsel and clerk of the corporation for EE&G, Wellesley-based "Fortune 500" company involved in high technology, has been elected vice president by the Board of Directors.

A former Quincy resident he now lives in Cohasset.

Alan H. Segal
ENGAGED IN GENERAL PRACTICE of LAW
Personal Injury Claims
Criminal • Civil • Family Matters •
Divorce • Real Estate • Corporations
Wills • Trusts • Estates
CALL 328-6545, 848-6272
AHS
400 FRANKLIN STREET, BRAINTREE

LEGAL NOTICE

COMMONWEALTH OF MASSACHUSETTS
Norfolk, ss. Probate and Family Court
No. 81F 1900-EI
Notice of Fiduciary's Account

To all persons interested in the estate of CECELIA M. MERRILEES also known as MARGARET C. MERILEES and MARGARET C. MERRILESS late of Quincy, in said County, deceased.

You are hereby notified pursuant to Mass. R. Civ. P. Rule 72 that the first and final account of CATHERINE S. NEUMEYER as Executrix of the will of said deceased has been presented to said Court for allowance.

If you desire to preserve your right to file an objection to said account, you or your attorney must file a written appearance in said Court at Dedham on or before the eighteenth day of August, 1982, the return day of this citation. You may upon written request by registered or certified mail to the fiduciary, or to the attorney for the fiduciary, obtain without cost a copy of said account. If you desire to object to any item of said account, you must, in addition to filing a written appearance as aforesaid, file within thirty days after said return day or within such other time as the Court upon motion may order a written statement of each such item together with the grounds for each objection thereto, a copy to be served upon the fiduciary pursuant to Mass. R. Civ. P. Rule 5.

Witness, ROBERT M. FORD, Esquire, First Judge of said Court this first day of July, 1982.

THOMAS PATRICK HUGHES
Register

7/8-15-22/82

SPRAY NOW FOR GYPSY MOTHS
If you suspect a termite, ant, a gypsy moth problem - don't wait for the damage to begin - call the professionals!
"We Can Handle All Your Pest Control Problems"
RELIABLE PEST CONTROL
749-7146
ALSO — MOSQUITO CONTROL

We Have It!
Smith-Corona® Typetronic Electronic Office Typewriter
$699
We also have the Ultrasonic Electronic Portable $579
"We service what we sell"
QUINCY Typewriter Service
5 Maple St., Quincy Sq. 472-3656

Small Ads... Big Results! CLASSIFIED ADS!

LEGAL NOTICES

COMMONWEALTH OF MASSACHUSETTS
THE TRIAL COURT
THE PROBATE AND FAMILY COURT
Norfolk Division
Docket No. 82F 1377-E1
Estate of AUGUSTO BARRA also known as AUGUSTUS BARRA and A. M. BARRA late of Quincy in the County of Norfolk.

NOTICE

A petition has been presented in the above-captioned matter praying that the last will and two codicils of said decedent be proved and allowed and that ISABELLE M. BARRA of Quincy in the County of Norfolk and DENISE MARIE BARRA of Quincy in the County of Norfolk be appointed Executrices without sureties on the bond.

If you desire to object to the allowance of said petition, you or your attorney should file a written appearance in said Court at Dedham on or before ten o'clock in the forenoon July 28, 1982.

Witness, ROBERT M. FORD, Esquire, First Justice of said Court at Dedham, the fourteenth day of June, in the year of our Lord one thousand nine hundred and eighty-two.

THOMAS PATRICK HUGHES
Register of Probate
7/8-15-22/82

COMMONWEALTH OF MASSACHUSETTS
THE TRIAL COURT
THE PROBATE AND FAMILY COURT
Norfolk Division
Docket No. 82F 1305-E1
Estate of ELIZABETH ALICE RAWCLIFFE late of Quincy in the County of Norfolk.

NOTICE

A petition has been presented in the above-captioned matter praying that the last will and codicil of said decedent be proved and allowed and that GENE D. DAHMEN of Boston in the County of Suffolk be appointed Executrix named in the will without sureties on the bond.

If you desire to object to the allowance of said petition, you or your attorney should file a written appearance in said Court at Dedham on or before ten o'clock in the forenoon July 28, 1982.

Witness, ROBERT M. FORD, Esquire, First Justice of said Court at Dedham, the seventh day of June in the year of our Lord one thousand nine hundred and eighty-two.

THOMAS PATRICK HUGHES
Register of Probate
7/1-8-15/82

LEGAL NOTICES

COMMONWEALTH OF MASSACHUSETTS
PURCHASING DEPARTMENT
County of Norfolk

PROPOSAL

Sealed bids will be received at the office of the Norfolk County Commissioners, Superior Court House, Dedham, Massachusetts 02026 for:
MAINTENANCE DEPARTMENT - Rubbish Removal at Various County Buildings - July 14, 1982 at 12:00 Noon.

To be considered, bids must be received by 12:00 Noon on Wednesday, on the above date(s) at which time and place they will be publicly opened and read. Bids must be in a sealed envelope and on the outside be clearly marked with the date and description of bid.

Details of contract requirements and specifications shall be obtained at the office of the Purchasing Department, Registry of Deeds Building, Room 4, Dedham, Massachusetts.

The Norfolk County Commissioners reserve the right to accept or reject any or all bids; or to accept any bid or portion thereof, deemed by them to be in the best interest of the County.

Bidders are on notice that the commissioners neither individually nor collectively are to be contacted, nor will they discuss any bids prior to the scheduled opening. Prior complaints about the bids should be presented to the Purchasing Director.

James J. Collins, Chmn.
George B. McDonald
David C. Ahearn
Norfolk County Commissioners
7 8 82

THE CITY OF QUINCY INVITES PROPOSALS FOR THE SALE OF THE CRANCH SCHOOL

The CRANCH SCHOOL (1900) is located on Whitwel Street near Downtown Quincy. The 1.4-acre site is within walking distance of the Quincy Center MBTA Station and the Quincy central business area.

Adaptive reuse marketability studies suggest conversion to 19 condominium units. Existing zoning would allow such a conversion.

A developer's kit for the school is available from the Department of Planning and Community Development, 1305 Hancock Street, Quincy, MA 02169.

DEADLINE FOR SUBMISSION OF PROPOSALS IS 4:00 P.M., AUGUST 6, 1982.
7 8 82

INVITATION FOR BIDS

CITY OF QUINCY, MASSACHUSETTS
PURCHASING DEPARTMENT
1305 HANCOCK ST., QUINCY, MA. 02169

Invites sealed bids proposals for furnishing and delivering to the City of Quincy:

School Dept.	Home Economic Equipment and Supplies	July 20, 1982 at 9:30 A.M.
	Canned and Frozen Foods	July 20, 1982 at 10:00 A.M.
	Packaging and Paper Supplies	July 20, 1982 at 10:30 A.M.
	Upright Freezers	July 20, 1982 at 11:00 A.M.
	Micro-Computer Equipment	July 20, 1982 at 11:30 A.M.

Detailed specifications are on file at the office of the Purchasing Agent, Quincy City Hall, 1305 Hancock St., Quincy, MA 02169.

Bids must state exceptions, if any, the delivery date and any allowable discounts.

Firm bid prices will be given first consideration and will be received at the office of the Purchasing Agent until the time and date stated above, at which time and date they will be publicly opened and read.

Bids must be in a sealed envelope. The outside of the sealed envelope is to be clearly marked, "BID ENCLOSED" with time date of bid call.

The right is reserved to reject any or all bids or to accept any part of a bid or the one deemed best for the City.

Francis X. McCauley, Mayor
Robert F. Denvir, Jr., Purchasing Agent
7 8 82

LEGAL NOTICES

COMMONWEALTH OF MASSACHUSETTS
THE TRIAL COURT
THE PROBATE AND FAMILY COURT
Norfolk Division
Docket No. 82F 1351-E1
Estate of AUGUSTINE R. PURPURA late of Quincy in the County of Norfolk.

NOTICE

A petition has been presented in the above-captioned matter praying that the last will of said decedent be proved and allowed and that RAYMOND E. PAPILE of Quincy in the County of Norfolk be appointed Executor named in the will without sureties on the bond.

If you desire to object to the allowance of said petition, you or your attorney should file a written appearance in said Court at Dedham on or before ten o'clock in the forenoon July 28, 1982.

Witness, ROBERT M. FORD, Esquire, First Justice of said Court at Dedham, the tenth day of June in the year of our Lord one thousand nine hundred and eighty-two.

THOMAS PATRICK HUGHES
Register of Probate
7/1-8-15/82

COMMONWEALTH OF MASSACHUSETTS
THE TRIAL COURT
THE PROBATE AND FAMILY COURT
Norfolk Division
Docket No. 82F 1417-E1
Estate of HELEN M. SMITH late of Quincy in the County of Norfolk.

NOTICE

A petition has been presented in the above-captioned matter praying that the last will of said decedent be proved and allowed and that FRANK A. SMITH of Quincy in the County of Norfolk be appointed Executor named in the will without sureties on the bond.

If you desire to object to the allowance of said petition, you or your attorney should file a written appearance in said Court at Dedham on or before ten o'clock in the forenoon August 4, 1982.

Witness, ROBERT M. FORD, Esquire, First Justice of said Court at Dedham, the 18th day of June, in the year of our Lord one thousand nine hundred and eighty-two.

THOMAS PATRICK HUGHES
Register of Probate
7/1-8-15/82

COMMONWEALTH OF MASSACHUSETTS
THE TRIAL COURT
THE PROBATE AND FAMILY COURT
Norfolk Division
Docket No. 82F 1432-E1
Estate of LORRAINE SHOLLER late of Quincy in the County of Norfolk.

NOTICE

A petition has been presented in the above-captioned matter praying that the last will of said decedent be proved and allowed and that LLOYD SHOLLER of Hingham in the County of Plymouth be appointed Executor named in the will without surety on the bond.

If you desire to object to the allowance of said petition, you or your attorney should file a written appearance in said Court at Dedham on or before ten o'clock in the forenoon August 4, 1982.

Witness, ROBERT M. FORD, Esquire, First Justice of said Court at Dedham, the 18th day of June in the year of our Lord one thousand nine hundred and eighty-two.

THOMAS PATRICK HUGHES
Register of Probate
7/1-8-15/82

FOR SALE

Dutchmaid Clothing
July Only
10% off all
underwear orders.
Call Early Clemie 479-6538
7 15

AUTOS FOR SALE
Cars and Trucks, most makes and models under $200. Sold through local government sales. Call 1-(714) 569-0241 ext. 4775 for directory on how to purchase.
7 22

Famous Dutchmaid Clothing
MARK DOWN SALE
20% to 50% off
July 9, 10
10 to 4 P.M.
9 Central Ave.
(Houghs Neck Area)
7 8

SURPLUS VEHICLES
Surplus Jeeps, Cars and Trucks available. Many sell for under $200. Call 312-742-1143 Ext. 5940 for information on how to purchase.
7 8

INSTRUCTION

Frances Osborne School of Dancing
98 Gilbert St.
Quincy, Mass.
773-5436
9 23

WANTED

Air Conditioners and Refrigerators Wanted
Will pay you $10 cash for your air conditioner or refrigerator. 925-9548 anytime.
7 8

LEGAL NOTICE

COMMONWEALTH OF MASSACHUSETTS
Norfolk, ss. Probate and Family Court
No. 193588
Notice of Fiduciary's Account

To JOHN OLSON and to all persons interested in the estate of JOHN OLSEN of Quincy, in said County, a person under conservatorship and to his heirs apparent or presumptive and to the Massachusetts Department of Mental Health.

You are hereby notified pursuant to Mass. R. Civ. P. Rule 72 that the 1st. and final account of JOHN W. SHARRY, as Temporary Conservator and the 1st. to 3rd. and final accounts of John W. Sharry as Conservator (the fiduciary) of the property of said ward have been presented to said Court for allowance.

If you desire to preserve your right to file an objection to said accounts, you or your attorney must file a written appearance in said Court at Dedham on or before the twenty-first day of July, 1982, the return day of this citation. You may upon written request by registered or certified mail to the fiduciary, or to the attorney for the fiduciary, obtain without cost a copy of said accounts. If you desire to object to any item of said accounts, you must, in addition to filing a written appearance as aforesaid, file within thirty days after said return day or within such other time as the Court upon motion may order a written statement of each such item together with the grounds for each objection thereto, a copy to be served upon the fiduciary pursuant to Mass. R. Civ.P. Rule 5.

Witness, ROBERT M. FORD, Esquire, First Judge of said Court, this second day of June, 1982.

THOMAS PATRICK HUGHES
Register
7/1-8-15/82

HELP WANTED

Work One Day, One Week or More Be a Temp!

- Secretary
- Clerk-Typist
- Light Factory

Helen Walsh Associates
Temporary Personnel

1372 Hancock St.
Quincy
479-0600

121 Depot St.
So. Easton
238-0171

7 22

LEGAL NOTICES

COMMONWEALTH OF MASSACHUSETTS
Norfolk, ss. Probate and Family Court
No. 78F 3050-E2
To SALVATORE PAOLUCCI of Quincy in the County of Norfolk and to all persons interested in the estate of ADELINA PAOLUCCI late of Quincy in said County, deceased.

A petition has been presented to said Court praying that SALVATORE PAOLUCCI be removed from his office as Co-Executor, and that ANN PAOLUCCI of Quincy in the County of Norfolk or some other suitable person, be appointed his successor.

If you desire to object thereto you or your attorney should file a written appearance in said Court at Dedham before ten o'clock in the forenoon on the twenty-eighth day of July 1982, the return day of this citation.

Witness, ROBERT M. FORD, Esquire, First Judge of said Court, this seventeenth day of June, 1982.

THOMAS PATRICK HUGHES
Register
6/24 7/1-8/82

COMMONWEALTH OF MASSACHUSETTS
THE TRIAL COURT
THE PROBATE AND FAMILY COURT
Norfolk Division
Docket No. 82F1387-E1
Estate of WALTER R. TODD late of Quincy in the County of Norfolk and to the Attorney General of said Commonwealth

NOTICE

A petition has been presented in the above-captioned matter praying that the last will of said decedent be proved and allowed and that THE FIRST NATIONAL BANK OF BOSTON of Boston in the County of Suffolk and HELEN HUBER of Boston in the County of Suffolk be appointed Executors named in the will without sureties on the bond.

If you desire to object to the allowance of said petition, you or your attorney should file a written appearance in said Court at Dedham on or before ten o'clock in the forenoon July 28, 1982.

Witness, ROBERT M. FORD, Esquire, First Justice of said Court at Dedham, the 14th day of June in the year of our Lord one thousand nine hundred and eighty-two.

THOMAS PATRICK HUGHES
Register of Probate
6/24 7/1-8/82

MISCELLANEOUS

CASH FOR USED RECORDS & TAPES
Quincy Record Shop
34 School Street
479-0928
7 15

LEGAL NOTICE

COMMONWEALTH OF MASSACHUSETTS
Norfolk, ss. Probate and Family Court
No. 78F 221-E1
Notice of Fiduciary's Account

To all persons interested in the estate of MARY P. ARBUCKLE late of Quincy, in said County, deceased.

You are hereby notified pursuant to Mass. R. Civ. P. Rule 72 that the second and final account of JAMES F. REYNOLDS, JR., as Executor of the will of said deceased has been presented to said Court for allowance.

If you desire to preserve your right to file an objection to said account, you or your attorney must file a written appearance in said Court at Dedham on or before the fourth day of August, 1982, the return day of this citation. You may upon written request by registered or certified mail to the fiduciary, or to the attorney for the fiduciary, obtain without cost a copy of said account. If you desire to object to any item of said account, you must, in addition to filing a written appearance as aforesaid, file within thirty days after said return day or within such other time as the Court upon motion may order a written statement of each such item together with the grounds for each objection thereto, a copy to be served upon the fiduciary pursuant to Mass. R. Civ. P. Rule 5.

Witness, ROBERT M. FORD, Esquire, First Judge of said Court, this twenty-fourth day of June, 1982.

THOMAS PATRICK HUGHES
Register
7/1-8-15/82

CANCER CAN BE BEAT

Small Ads... Big Results! CLASSIFIED ADS!

HELP WANTED

Part-Time Photographer

To Cover News Photo Assignments

The Quincy Sun

1372 Hancock Street Quincy
471-3100

LEGAL NOTICES

COMMONWEALTH OF MASSACHUSETTS
THE TRIAL COURT
THE PROBATE AND FAMILY COURT
Norfolk Division
Docket No. 82F 1545-EI

Estate of ERVIN T. MacLEOD late of Quincy in the County of Norfolk.

NOTICE

A petition has been presented in the above-captioned matter praying that the last will of said decedent be proved and allowed and that BERNARD J. BRAUDIS of Milton in the County of Norfolk be appointed Administrator with the will annexed with surety on the bond.

If you desire to object to the allowance of said petition, you or your attorney should file a written appearance in said Court at Dedham on or before ten o'clock in the forenoon August 25, 1982.

Witness, ROBERT M. FORD, Esquire, First Justice of said Court at Dedham, the first day of July in the year of our Lord one thousand nine hundred and eighty-two.

THOMAS PATRICK HUGHES
Register of Probate
7/8-15-22/82

COMMONWEALTH OF MASSACHUSETTS
THE TRIAL COURT
THE PROBATE AND FAMILY COURT
Norfolk Division
Docket No. 82F 1244GI

To Karen Marotta of parts unknown, Christopher Marotta, Jamie Marotta and Stephen Marotta and to persons interested in the estate of Christopher Marotta also known as Chrisopher Marotta, Jamie Marotta, and Stephen Marotta all of Quincy in the County of Norfolk.

NOTICE

A petition has been presented in the above-captioned matter praying that Bernard Marotta of Quincy in the County of Norfolk and Irene Marotta of Quincy in the County of Norfolk be appointed Guardians of Minors with custody, without surety on the bond.

If you desire to object to the allowance of said petition, you or your attorney should file a written appearance in said Court at Dedham on or before ten o'clock in the forenoon September 8, 1982.

Witness ROBERT M. FORD, Esquire, First Justice of said Court at Dedham, the 23rd day of June in the year of our Lord one thousand nine hundred and eighty-two.

THOMAS PATRICK HUGHES
Register of Probate
7/8-15-22/82

FOR RENT

Cottages For Rent

Scusset Beach area, Sagamore, Housekeeping cottages. Studio and 3 room available. Weekly rentals $180 to $210. Private beach. Tennis available. Call 328-1300, 9 a.m. to 6 p.m.

T F

PERSONALS

THANKSGIVING Novena to St. Jude O Holy St. Jude Apostle & Martyr, great in virtue and rich in miracles, near kinsman of Jesus Christ, faithful intercessor of all who invoke your special patronage in time of need, to you I have recourse from the depths of my heart and humbly beg to whom God has given such great power to come to my assistance, help me in my present and urgent petition In return, I promise to make your name known and cause you to be invoked Say 3 Our Fathers, 3 Hail Marys and Glorias. Publication must be promised St Jude pray for us and all who invoke your aid Amen This Novena has never been known to fail I have had my request granted (This Novena to be said on 9 consecutive days) M.T.H.

7 15

Thank You St. Jude
For Granting My Request
M.S.
7 8

Many Thanks, St. Jude
M.C.B.
7 8

LEGAL NOTICE

COMMONWEALTH OF MASSACHUSETTS
THE TRIAL COURT
THE PROBATE AND FAMILY COURT
Norfolk Division
Docket No. 82F 1454-EI

Estate of MIRIAM AMEEN also known as MIRIAM MOHAMED and MIRIAM MOHAMMED late of Quincy in the County of Norfolk

NOTICE

A petition has been presented in the above-captioned matter praying that the last will of said decedent be proved and allowed and that SAMUEL AMEEN of Weymouth in the County of Norfolk be appointed Executor named in the will without surety on the bond.

If you desire to object to the allowance of said petition, you or your attorney should file a written appearance in said Court at Dedham on or before ten o'clock in the forenoon August 18, 1982.

Witness, ROBERT M. FORD, Esquire, First Justice of said Court at Dedham, the 22nd day of June, in the year of our Lord one thousand nine hundred and eighty-two.

THOMAS PATRICK HUGHES
Register of Probate
7/1-8-15/82

SERVICES

I WILL PAY YOU to estimate your house!
- we have CONFIDENCE you'll like us
- Roof Specialist • gutters
- finished carpentry • brick
- Vinylsiding • windows
- porches • additions
- painting • paving

"no job too small" please call **BOWEN 786-8689** CONSTRUCTION CO., Quincy Thank you 6 24

Written Guarantee

JAY'S TREE REMOVAL
Free Estimates. Fully Insured. Experienced
Pruning-Cabling & Removal
Most reasonable rates around
843-6115
7 22

Think Cool
Let's get your air conditioners checked. Gordon Appliance and Refrigeration, 925-9548 anytime.
7 8

Greene Landscape
• Sod Specialists •
Plantings - Seed & Sod Lawns
Tree Work - Clean-Ups
Large or Small
We do it all. Quincy
328-4940. 7 22

BOB CARNEY ELECTRICIAN
Electrical wiring; residential - comm. Free smoke detector for job over $150.00. Lic. #E26324. Call (617) 472-7759. 7 29

Tunerville Trolley
(One Man Band)
Yesterday's answer for music and entertainment and your extra special occasions
Call 773-3588 7/8

Glass & Screen Repair
Wollaston Glass Co.
9 Wollaston Ave.
Wollaston
Reasonable rates, overnight repair. 472-6207
8 5

Small Painting Jobs
Former full time professional painter looking for small jobs, ceiling, rooms, etc.; reasonable rates due to low overhead. 471-6319.
7 29

Save Gas and Money ... ... Shop Locally

SERVICES

Your South Shore Headquarters For
Appliance Service
ON ALL MAJOR APPLIANCES
HANCOCK TIRE & APPLIANCE
115 Franklin St., So. Quincy
472-1710
T F

Don't Fuss-Call Us!
QUINCY ROOFING CORP.
PROFESSIONAL
- Roofing
- Carpentry
- Tar & Gravel

53 SOUTH WALNUT
QUINCY
DAY AND EVENING
472-2231
7 29

'DIRTY WINDOWS'
I'll wash them. Call Lee for a free estimate. Reasonable-Efficient-Courteous Service guaranteed. 471-5133 9 9

Carpenters Painters Decorators
Larry's Home Repairs
Interior Exterior Painting, Scroll Ceilings, Gutter and Roof Repairs. 328-8735 - 659-7471.
1F

Registered Land Surveyor
Lot Stakeouts, Mortgage Surveys, Construction Layout, Condominium Conversion Plans. 471-7956 7 8

LUONGO'S LANDSCAPING
Seeding • Sodding
Planting
Lawn, Shrub & Tree Maintenance
Call: Anthony Luongo
479-9599 9 2

MOORE'S PAINTING
INTERIOR - EXTERIOR
FREE ESTIMATES
high Quality - Low Cost
Experienced - Insured
Call Rory - 925-2419
after 5 p.m. 8 5

SERVICES

Wollaston Fuel & Burner Service

WE SERVICE	WE INSTALL
Oil Burners	Oil Burners
Oil Heating Systems	Oil Fired Boilers
Gas Heating Systems	Gas Fired Boilers
All Motor & Controls	Enertrol-Computor
All Hot Water Problems	Energy Savings - Vent Damper

773-3443
42 ST. ANN'S ROAD
President Jerry LaFlamme
8/5
BIG SAVINGS START WITH NEW EQUIPMENT

Industrial - Residential
American Cleaning Service Co.
FREE ESTIMATES
Carpet Cleaning
2 rooms, hall, 1 set stairs
$50
Additional rooms $15 each
Free Scotchguard With Carpet Cleaning
Offer Expires July 31
American 773-1025
7 8

A & T VACUUM
Repair Specialists On All Makes
- FREE Pickup, Delivery, Estimates
- Belts, Bags, Hoses all vacs
- New, used, Rebuilt vacs
- $9.95 special (General overhaul) only on carry in service with Ad
- Electrolux Bags (14 Pkg $4.29 - 5 Pkg $1.59)

27A Beale St. Wollaston
479-5066
1 F

Kenney Floor Cleaning
Add a little shine to your company or home. Have your floors stripped and waxed. Complete professional cleaning service. Reasonable rates. Kevin 696-9408. 7 8

Let Us Do Your Chores
Windows, yards, panneling, block ceilings and small carpentry jobs. Very reasonable rates. Call 472-6675.
7 8

NO FRILLS PLUMBING
Water heaters replaced, in some cases as low as 58.00. Call 471-5431 for details. LIC # 16519.
7 22

SERVICES

Atlantic
CARPET & UPHOLSTERY CLEANING SPECIALISTS
CARPETS and UPHOLSTERY CLEANED IN YOUR HOME/OFFICE
• VELVETS, TAPESTRIES • ORIENTALS
• HARTAMS, HERCULONS • WALL to WALL CARPET
• ALL OTHER FABRICS • PICK UP & DELIVERY
WATER DAMAGE
FREE ESTIMATES
471-3142
WALTER J. McLEAN
QUINCY, MA.
1 F

Hall For Rent
Houghs Neck Post #380, American Legion, 1116 Sea St. Call 479-6139 or 472-9101.
7 15

Paperhanging
Janet M. Lane, graduate US School of Professional Paperhanging. Experienced in all wall coverings. Call 1-800-342-3794.
7 8

Robert A. Sullivan
General contractor interior and exterior carpentry, roofing, siding, gutters, storm windows, paneling and home repairs, etc. 471-6615. 7 22

Harry's Mower Service
Tune Ups $35.00. Used mowers for sale. Free pick up & delivery. Quincy & Vicinity. 773-4372.
8 4

Hall For Rent
North Quincy K of C Building, 5 Hollis Ave. For information please call
328-0087
1 1

Hall For Hire
Weddings, showers, meetings, banquets. Elks Home, 1220 Hancock St., Quincy.
472-2223
1 1

INDEX FOR CLASSIFIED

CHECK ONE

- ☐ Services
- ☐ For Sale
- ☐ Autos
- ☐ Boats
- ☐ For Rent
- ☐ Help Wanted
- ☐ Pets, Livestock
- ☐ Lost and Found
- ☐ Real Estate for Sale
- ☐ Real Estate Wanted
- ☐ Miscellaneous
- ☐ Work Wanted
- ☐ Antiques
- ☐ Coins and Stamps
- ☐ Rest Homes
- ☐ Instruction

The Quincy Sun

MAIL TO: QUINCY SUN, 1372 Hancock St., Quincy 02169
PAYABLE IN ADVANCE. Cash must accompany order

Enclosed is _____ for the following ad to run ___ times

COPY: _____

Rates:
- $3.50 for one insertion, up to 20 words, 7¢ each additional word.
- $3.20 per insertion, up to 20 words for three or more insertions, of the same ad, 7¢ each additional word.
- $3.00 per insertion, up to 20 words for 13 or more insertions of the same ad, 7¢ each additional word.

refund will be made at this contract rate in the event of cancellation.
Deadline; Tuesday, 10:00 AM
Please include your phone number in ad.

For 30 Day Trial

Harbor Marina Restaurant Gets Patio Extension

By NANCY McLAUGHLIN

The license Board approved a request Tuesday for extension of the license for Port O' Call Restaurant at the Boston Harbor Marina to include two out door patio areas with seating for 128 additional patrons.

But if problems with noisy customers don't improve, the extension will not be renewed beyond the 30 day probationary period.

Manager Robert J. Sweeney told the board that the seating capacity was being increased from 85 due to expansion of the two patio areas and a new raw bar.

Police Chief Francis Finn said that he has received complaints of noise from people as far away as Lansdowne St. in Squantum.

Finn said there is a rumor that a tough crowd which was evicted from the Beachcomber has moved on to the marina.

He also said that complaints have come from boat owners and residents, and that reportedly a man was thrown in the water one day and almost drowned.

"If its anything like they tell me," said Finn, "there is a lot to be desired with the management."

Walter J. Hannon of the marina said that additional police details have been added, and that the main problem is with the parking area.

After the license was granted, Building Inspector Allan MacDonald cautioned Sweeney not to exceed the stated capacity.

"That's what happened at the Cocoanut Grove," said MacDonald.

The license was granted subject to approval by the Fire, Police, Health and Building Department.

Dirt Bike Stolen

Kevin Leahy of 339 Quarry St., West Quincy, reported to police Monday that his T-Murray X-20 dirt bike was stolen from the Seven Eleven Store at Adams St.

QCAO Weatherization Dept. To Close For 2 Weeks

The Quincy Community Action Organization Weatherization Department will be closed for vacation for two weeks from July 12, through July 23.

All business calls should be referred to 479-8181. The office will reopen on July 26.

Quincy Sq. Location Out

Dacey Bros. Set For Quincy Ave.

By NANCY McLAUGHLIN

There won't be a Dacey Bros. Dairy going into the soon to be vacated CVS store in Quincy Sq., but the applicants were given the go ahead Tuesday for a store at 275 Quincy Ave.

Jeremiah J. Dacey, president, withdrew without prejudice his application for common victualer and Lord's Day licenses for 1423 Hancock St. at the special License Board meeting this week.

Atty. Robert Macomber, representing Dacey's, said than an existing tenant of the building, Anodyne Medical Services, will occupy the space by right of a clause in the lease.

Macomber also said that, as the board suggested last week, the Quincy Ave. store would be located to the right, rather than to the left, of Keltic Liquors.

"That will be a far superior location for everyone concerned," said Fire Chief Edward Barry who along with other board members had been concerned about traffic problems at the original proposed site.

Joseph Bates, owner of the property, confirmed that there would be no problem in selling the land from the right of the liquor store to Circuit Road.

Bates said the transaction would not conflict with a covenant made for 500 luxury condominiums behind the Presidential Plaza.

He also agreed with a license board request to put in writing his intention to clean up the area which Building Inspector Allan MacDonald called a "damn mess".

Ricciardi Co. will own the land, said Macomber, and the two buildings to be constructed.

Macomber said Dacey's will be located in part of an L shaped building which will be constructed during the first phase of construction.

Steve Ricciardi said that the other tenant in the building, construction of which is to begin in about 60-70 days, would be a retail type operation. He also said the area would be paved and landscaped.

Ricciardi said that construction of the second building would not begin until a tenant was found.

Macomber said last week that, unlike the other Dacey Bros. stores in Quincy, the new one will have a deli for take out only.

Hours will be 5 a.m. to 11 p.m. seven days a week.

Construction must begin within 90 days, and sprinklers must be installed to maintain the shrubbery as stipulations of the license.

Hansen Personnel Director

(Cont'd from Page 1)

new man "will not operate in the same way."

One of Hansen's last projects at the Police Department was the installation of $80,000 in computer equipment.

A graduate of Rutgers University in 1973, Hansen earned a master's degree in criminal justice from Northeastern in 1976 and is a third year law student at Suffolk.

He and his wife, the former Lindy Arnold, live on Pleasant St., South Weymouth, with their one child.

Heritage Rd. Hearing July 28

A public hearing will be held Wednesday, July 28, at 6:30 p.m. in the Council chamber on the acceptance of Heritage Rd., North Quincy, and a portion of Colonial Drive, Quincy Center, as public ways.

Pontiac Taken

William Mitchell of 176 Holbrook Rd., Montclair, reported his 1977 Pontiac Firebird stolen from the North Quincy MBTA Station. Mitchell said he had left the car for only five or 10 minutes.

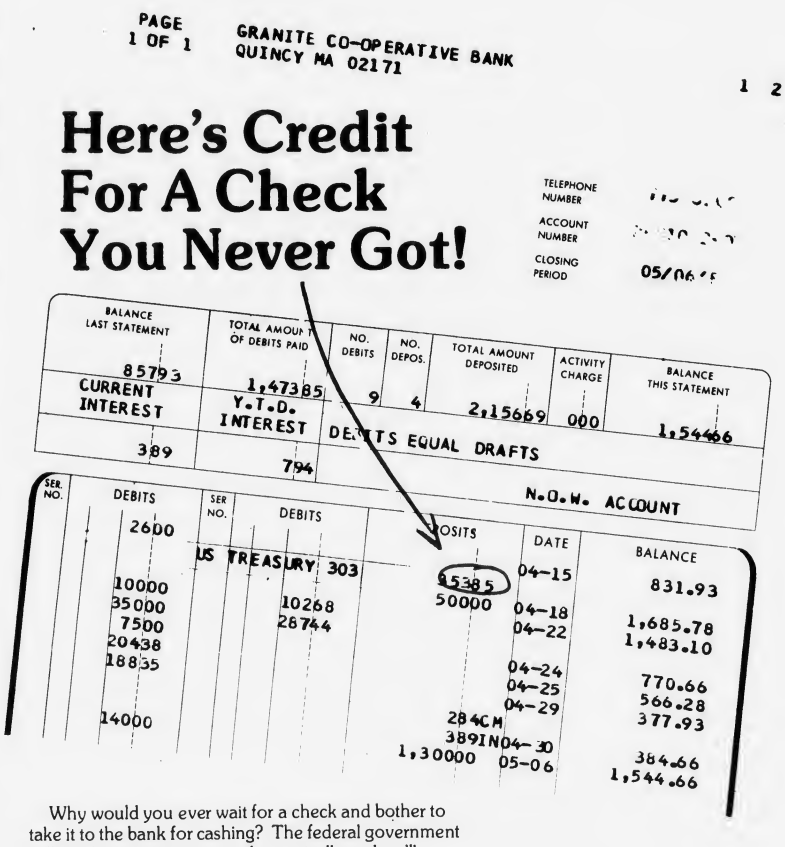

Here's Credit For A Check You Never Got!

Why would you ever wait for a check and bother to take it to the bank for cashing? The federal government will send your money to us electronically and we'll immediately credit it to your account.

Ask us for the simple form which makes you a "Direct Depositor".

Your Social Security payment will be quick, safe and reliable month after month.

Granite your co-operative Bank

440 HANCOCK ST., NO. QUINCY 773-8100
100 GRANITE ST., QUINCY CNTR. 471-3900

MONEY FOR COLLEGE

Billions of dollars available for:

• GRANTS • FINANCIAL AID • SCHOLARSHIPS

Write or call for complete information

Consolidated Scholarship Research Service

P.O. Box 154, Quincy, MA 02169

617/479-0712 24 Hours

Historic Quincy

A Tourist Guide

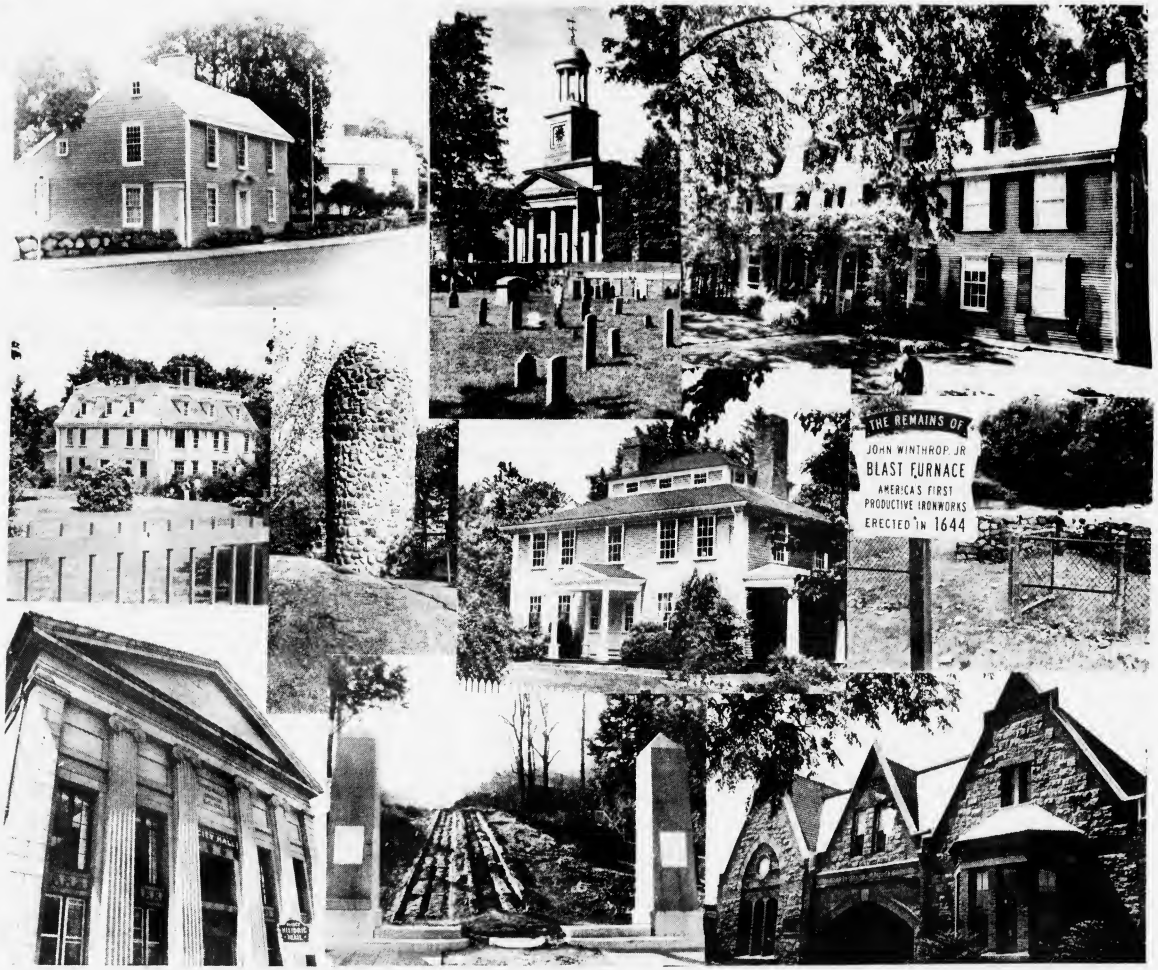

A Special Supplement **The Quincy Sun** *Thursday, July 8, 1982*

City Of Quincy

Massachusetts

Office of The Mayor

Welcome To Historic Quincy

WELCOME TO QUINCY, CITY OF PRESIDENTS:

As the Mayor of Quincy, it gives me great pride and pleasure to welcome you to the City of Presidents. Quincy has the distinction of being the birthplace of the only father and son combination to hold the highest office in the land, John Adams, second President of the United States and his son, John Quincy Adams, sixth President. Their contributions and that of other members of the Adams family to this country are inestimable.

You will be able to visit the birthplaces of John Adams and John Quincy Adams on Franklin Street and the impressive Adams Mansion on Adams Street which housed four generations of the Adams family starting with John and Abigail in 1801.

In the pages ahead, you will read about other places and other men and women who have played important roles in the history of our city and country. I think you will agree with me that Quincy is rich, indeed, in historic heritage. I urge you to visit our City Hall, both old and new, and while you are in Quincy Square, you should visit the First Parish Church, and a recently declared U.S. Landmark, Hancock Cemetery, which are all within walking distance of one another.

I hope your visit to Quincy will be a rewarding and memorable one.

Sincerely yours,

Francis X. McCauley

Francis X. McCauley
Mayor

After Faithful $175,000 Rehabilitation

John Quincy Adams Birthplace Reopens

If you close your eyes and give your imagination full rein you can see them now as they were more than 200 years ago.

There is Abigail Adams in the new pink gingham dress. There is the curly-haired infant, Thomas Boylston Adams, bouncing on his father's knee. And there is John Adams, home from the Continental Congress in Philadelphia for the first time in a year, sitting at the table drinking a cup of tea.

The setting, right down to the pewter plates and candlesticks, is reproduced faithfully in the corner room of the John Quincy Adams Birthplace, which is open to the public for the first time in three years following a $175,000 rehabilitation job by the U.S. National Parks Service. The nearby John Adams Birthplace is still closed while undergoing a restoration of its own.

The birthplaces, parts of which date back to the 17th Century, were taken over by the National Parks Service on May 1, 1979, after years of semi-neglect due to lack of restoration and maintenance funds.

The USNPS started off by repainting them as they were in 1807, when the last Adams lived there.

For more than 80 years, they were the little red farmhouses at the foot of Penn's Hill. But research by the new owners turned up the fact that Abigail Adams, the wife of the second president, wanted them "stone" and white in color.

Since what Abigail wanted, Abigail usually got, in the summer of 1980, the John Quincy Adams birthplace was repainted to Abigail's taste, the "stone" color determined to be a sort of off-white mixed especially for the occasion from a late 18th Century formula. The John Adams Birthplace was painted white.

The furnishings of the John Quincy Adams Birthplace are precise reproductions of those that were in the house when the second president lived there. The originals are at the Old House, the Adams National Historic Site, from which they cannot be removed under the ownership agreement with the Adams famiy.

The most interesting room in the John Quincy Adams Birthplace is John Adams' old law office, in which the elder Adams, James Bowdoin and Samuel Adams drafted the Massachsuetts State Constitution, the model on which the U.S. Constitution was based.

"The law office is furnished pretty much as John Adams had it," says Wilhelmina S. Harris, superintendent of the Adams National Historic Site and once secretary to Brooks Adams, the last member of the family to live in the Old House.

There is the hutch table on which he wrote the State Constitution; the bookcase filled with books that probably were there in John Adams' day, judging by an inventory of his law library; his old writing desk and two chairs that were copied from those in his second law office in Boston.

BLUE CHINA that John Adams purchased for his wife, Abigail, in Holland are a feature of the dining room in the John Quincy Adams Birthplace.

KITCHEN TABLE with pewter plates and candlesticks recreates location where John Adams visited with his family after returning from Continental Congress.

Pastels of Abigail and John, originally done in Salem, were photographically reproduced by photographer George Dow and now hang in Abigail's sitting room. The originals are in the possession of the Massachusetts Historical Society.

Abigail's old kitchen cabinet was discovered serving as a bookcase in the Old House.

"Brooks Adams always thought that books could go anywhere," explains Mrs. Harris.

The cabinet was reproduced and installed in the kitchen of the John Quincy Adams Birthplace along with copies of the blue china that John purchased when he was emissary to Holland.

"The furnishings lack only Abigail's writing desk," says Mrs. Harris. "But we know where it is. It's owned by an Adams descendant in Oregon and we have permission to reproduce it."

Finished restoration of the John Adams Birthplace is in the indefinite future, depending on the amount of money the National Parks Service has available for the work.

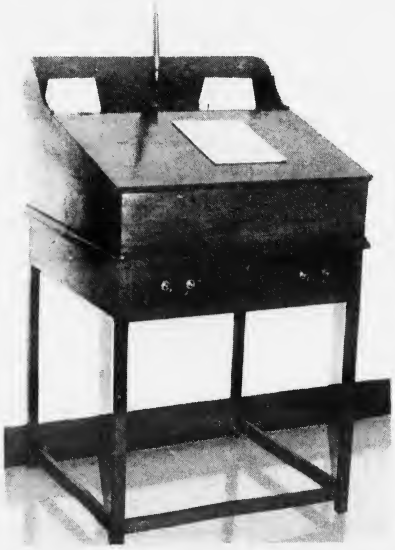

WRITING DESK in old law office is where John Adams composed first draft of Massachusetts Constitution in John Quincy Adams Birthplace.

GRANDFATHER CLOCK and a painting of John Adams adorns a quiet corner of the sitting room in the John Quincy Adams Birthplace.

The Adams Cottages

Our Only Father - Son Presidents Born Here

It was the North Precinct of Braintree then, a sprawling tract of woods and farmlands on the gently rolling hills some 10 miles south of the Boston Stone along the winding Coast Road to Plymouth.

Something less than 1,500 people lived in the North, Middle and South Precincts of Braintree in the year 1735 and two of them were Deacon John Adams, 44, farmer and cordwainer, and his wife, Susanna, 26.

Their home was a weathered gray farmhouse with a high peaked roof and attached lean-to kitchen set on seven acres of farmland at roughly Milepost 11 of the Coast Road, just where it turned up the wooded slopes of Penn's Hill toward the Monatiquot River ford.

He was a pillar of his rural community. Mr. Adams was, a deacon in the First Parish Church, a lieutenant in the Braintree militia and a town constable with a forceful personality and tact that enabled him to collect taxes from his neighbors.

He was a hard-working farmer whose cider was acknowledged best in town, he worked in leather during the winter months, and he had an eye on an adjoining piece of farmland, 9½ acres owned by the Billings brothers, complete with a farmhouse similar to his own.

Susanna Adams was a Boylston of Brookline, socially a cut above her husband, and perhaps there were moments in the simple house at the foot of Penn's Hill when she thought of the home of her uncle, the noted Dr. Zabdiel Boylston of Brookline, whose furniture came all the way from London.

Their first child, a son who was named John for his father, was born in the southeast bedroom of the farmhouse on Oct. 19, 1735 (Old Style). He would become the second president of the United States.

Deacon John purchased the house next door for 500 pounds in 1744 and it was ready 20 years later when young John moved in with his brand new bride, the former Abigail Smith, the preacher's sparkling daughter from the next town of Weymouth.

Their second child, a son who was named John Quincy Adams after his great grandfather, Col. John Quincy, was born there on July 11, 1767. He would become the sixth president of the United States.

JOHN QUINCY ADAMS Birthplace (left) and the John Adams Birthplace.

The junction of Franklin St., Independence Ave., and President Ave. in South Quincy is the only place in the country where the birthplaces of two presidents who are father and son stand side by side in the same city.

The precise age of the two cottages at the foot of Penn's Hill is not known.

When the John Adams Birthplace was restored by the Daughters of Revolution in 1897, a brick bearing the date 1681 was discovered under the southeast corner, and the house was known to have been occupied by one Joseph Penniman in that year.

And a man named Samuel Belcher was living in the John Quincy Adams Birthplace as early as 1663, when it was little more than a one-room shack with fireplace. It was built to its present size in 1716, as evidenced by a date brick found in the new fireplace.

According to Henry Adams, a grandson of President John Quincy Adams, no member of the family lived in the cottages after 1818, although ownership remained in the Adams family until 1940.

Both houses were restored by the Adams Realty Trust, the John Quincy Adams Birthplace in 1896 at a cost of $1,650 and the John Adams Birthplace a year later at an expense of $515.49.

They were presented to the city of Quincy in 1940 and supervised by the Quincy Historical Society until they were turned over to the U.S. National Parks Service in 1979.

The Adams Birthplaces are at 133 and 141 Franklin St. The John Quincy Adams Birthplace has been restored and is open to the public for the first time this summer. It is open daily, including Sundays and holidays, from 9 a.m. to 5 p.m. through Oct. 15 with guided tours at no charge. The John Adams Birthplace is closed to the public while rehabilitation work is going on. An interpretive program is given on the grounds free of charge between 9 a.m. and 5 p.m.

The Cover

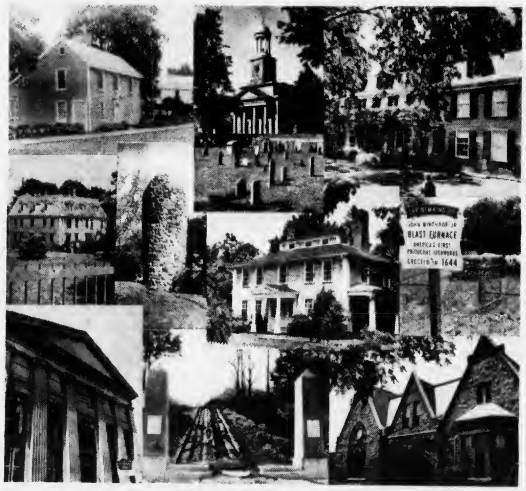

QUINCY HISTORIC SITES shown on the cover are, top row, Presidents John Adams and John Quincy Adams Birthplaces; First Parish Church with Hancock Cemetery in foreground, and the Adams Mansion. Middle row, Dorothy Quincy Home, the Abigail Adams Cairn, the Josiah Quincy Homestead, and the site of the First Productive Iron Works. Bottom row, old City Hall, site of the First Commercial Railway and Adams Academy, on the site of the John Hancock Birthplace.

The Quincy Presidental Trail

The Adams Birthplaces are an important stop on the newly designated Quincy Presidential Trail, a 10.5-mile route that takes the visitor through the 17th and 18th Century locales associated with the lives of the Adams family.

Historic sites along the trail include the Adams Mansion, Dorothy Quincy Homestead, Adams Academy, First Parish Church, Adams Crypt, City Hall, Hancock Cemetery, the Birthplaces, Abigail Adams Cairn, First Commercial Railroad, First Ironworks, Col. Josiah Quincy House and Moswetuset Hummoch, House and Moswetuset Hummock, most of which are described in this magazine.

The Quincy Presidential Trail is a National Recreation Trail, the seventh in the state of Massachusetts and the 625th in the nation.

The Quincy City Council Proudly Serving Historic Quincy Today and Tomorrow

LEO J. KELLY
Ward 1 Councillor

JOSEPH J. LA RAIA
Councillor At-Large

QUINCY'S PEOPLE

After the lapse of the Granite Industry, Quincy had only one major resource left to utilize -- her people. We do not have gold under the surface of our soil or oil deep within. What we do have is a populace that has depended upon its skills, imagination and resourcefulness. Our people have a faith in progress and a sense of responsibility to a modernizing world. What once began as a remote trading post has grown beyond its contribution to the glass, steel, railroad, granite and shipbuilding industries to become the modern office mecca and financial center of the South Shore. Our progress is a tribute to our people.

City Council President

John J. Lydon Jr.

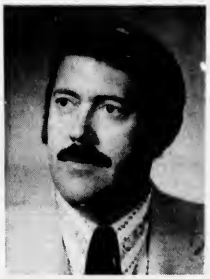

JAMES A. SHEETS
Ward 4 Councillor

TED P. DE CRISTOFARO
Ward 2 Councillor

CITY
OF
PRESIDENTS

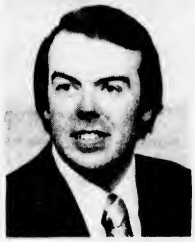

STEPHEN J. MC GRATH
Ward 5 Councillor

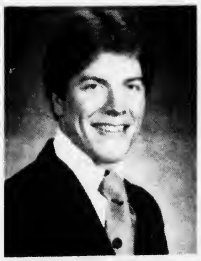

RICHARD KOCH, JR.
Councillor At-Large

PATRICIA TOLAND
Councillor At-Large

JOHN J. LYDON
Council President
Ward 3 Councillor

JOANNE CONDON
Ward 6 Councillor

1982 - 1983

JOHN M. GILLIS
City Clerk

THOMAS BURKE
Assistant City Clerk

LOUISE BRABIZON
Secretary to City Councillors

JEANNE E. REARDON
Clerk of Committees

JAMES E. LYDON
Planning Director

ROBERT E. FOY, III
City Auditor

ADAMS MANSION NATIONAL HISTORIC SITE

The Adams Mansion

Summer White House And Home Of 2 Presidents

Josiah Quincy, the one who built railroads around New England and founded the cooperative bank movement in Massachusetts, was in his boyhood a frequent visitor to the mansion where John Adams, the second president of the United States, lived in retirement.

Later, he wrote with wry amusement about Sunday dinner with the aging patriarch of the Adams clan and his wife, Abigail, a dinner that inevitably began with a thick pudding made from boiled corn meal.

". . . it being thought desirable to take the edge off one's hunger before reaching the joint," wrote Quincy.

"Indeed, it was considered wise to stimulate the young to fill themselves with pudding, by the assurance that the boy who managed to eat the most of it should be helped most abundantly to the meat, which was to follow.

"It need not be said that neither the winner nor his competitors found much room for meat at the close of their contest; and so the domestic economy of the arrangement was very apparent."

Quincy, as a young Harvard law student, stopped by several times a week in summer to talk and read to the former President. He found the visits delightful. Indeed, the Adams of the cold and austere public mien was never more relaxed and warm than he was at his country home in Quincy.

The original house, a small part of the present building, was built probably in 1731 by Major Leonard Vassall, a wealthy West Indian sugar planter who lived in Cambridge and apparently used it for a summer place.

His daughter, Mrs. Anna Borland, who was a Loyalist during the Revolution, abandoned the house to leave with the British forces when they evacuated Boston in 1776. For a while it was used as a haven for rebel refugees fleeing the war zones.

Mrs. Borland returned to reclaim the house after the Revolution and John Adams, then in Europe as the first American ambassador to London, purchased it for 600 pounds through the good offices of one Cotton Tufts of Weymouth, his wife Abigail's cousin.

The Adamses were about to return to the United States after seven years abroad and Abigail was concerned that John's books and papers and the furnishings they had acquired in Europe would not fit into their old farmhouse at the foot of Penn's Hill where they lived before.

The deal was closed on Sept. 26, 1787, and the deed is still on file in the Suffolk County Registry of Deeds in which the Adams purchase is specified as a house, barn and other buildings on seven acres of land with some 76 acres more scattered around the North Precinct of Braintree.

There are indications that Abigail was at first disappointed with her purchase. It was a lot smaller than she remembered it.

"In height and breadth it feels like a wren's house," she wrote to her daughter, Abigail, the wife of Col. William S. Smith. "Let Col. Smith come without heels to his shoes or he will not be able to walk upright."

Abigail and John Adams moved into the house, which they named "Peacefield," after his retirement from the presidency in 1801 and lived there until they died.

It was from the "Old House," as the family called it, that John Adams carried on his long and increasingly warm correspondence with his old rival, Thomas Jefferson of Virginia, who had succeeded him in the presidency. In retirement, they became firm friends as they outlasted their contemporaries.

"Thomas Jefferson lives," whispered John Adams as he lay dying in the Old House. He was wrong. Jefferson, in far away Monticello, Va., had preceded him in death by a few hours on the same day.

It was July 4, 1826, the 50th anniversary of the Declaration of Independence.

The Old House which served as summer White House for two presidents, was home to four generations of the Adams family, the last, Brooks Adams, dying in February, 1927. It was taken over by the U.S. National Parks Service in 1946 to become the Adams Mansion National Historic Site.

The site, located at 135 Adams St., is open to the public from April 19 to Nov. 10 daily from 9 a.m. to 5 p.m. Admission is 50 cents with children under 16 admitted free.

The Adams Family

HENRY ADAMS (1583-1646) emigrated from England in 1638 and was granted 40 acres in Mount Wollaston (later Quincy).

2. JOSEPH ADAMS (1626-1694), son of Henry, farmer and maltster of Old Braintree.

3. JOSEPH ADAMS (1654-1737), son of Joseph, who married Hannah Bass, a granddaughter of John Alden and Priscilla Mullins.

4. JOHN ADAMS (1691-1761), son of Joseph, farmer and selectman of Old Braintree, known as Deacon John.

5. JOHN ADAMS (1735-1826), son of Deacon John and second President of the United States.

5a. SAMUEL ADAMS (1722-1803), revolutionary firebrand; great, great grandson of Henry and cousin of President John.

6. JOHN QUINCY ADAMS (1767-1848), son of John, sixth President of the United States.

7. CHARLES FRANCIS ADAMS (1807-1886), son of John Quincy, minister to Great Britain during the Civil War.

8. JOHN QUINCY ADAMS II (1883-1894), son of Charles Francis, state legislator and thrice candidate for governor of Massachusetts.

8a. CHARLES FRANCIS ADAMS II (1835-1915), son of Charles Francis, historian and founder of the Quincy school system.

8b. HENRY ADAMS (1838-1918), son of Charles Francis, author of "The Education of Henry Adams."

8c. BROOKS ADAMS (1848-1927), son of Charles Francis, the last Adams to live in the Old House in Quincy.

9. CHARLES FRANCIS ADAMS III (1866-1954), son of John Quincy II, mayor of Quincy and Secretary of the Navy under President Hoover.

10. CHARLES FRANCIS ADAMS IV (1910-), chairman of the board of Raytheon Co.

QUINCY SCHOOL COMMITTEE

A Proud Heritage

The proud heritage of the Quincy Public Schools, established under the leadership of its first Superintendent, Colonel Francis W. Parker, and continuing to the present time is pleased in honoring John Adams and the other patriots whose values helped shape our great nation.

We are committed to maintaining and providing an educational system that is responsive to all of its people by developing skills to become contributing citizens, self-fulfilling individuals and competent workers.

DR. LAWRENCE CREEDON
Superintendent of Schools
Secretary to School Committee

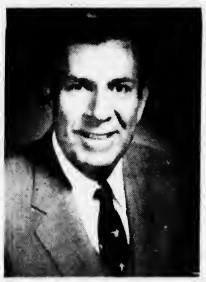

FRANCIS X. McCAULEY
Mayor
and
School Committee Chairman

MARY COLLINS
Vice Chairwoman

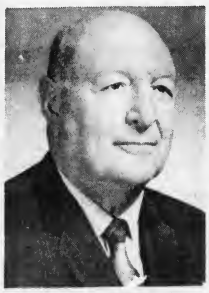

FRANK ANSELMO

CHRISTOPHER KENNEDY

JOAN PICARD

JOHN SULLIVAN

NICHOLAS VERENIS

Business is soaring in The Sea Belt.

The South Shore of Massachusetts

The South Shore Chamber of Commerce firmly believes that our area offers great advantages to business and industry. Hence, we have created the term we call "The Sea Belt"(TM). The "Sea Belt" of New England, the South Shore of Massachusetts running from Boston to Plymouth, offers a rather unique geographic, social, and recreational opportunity for businesses to expand and relocate.

Through our affiliate, The South Shore Economic Development Corporation, we are helping individual business grow through small business loans.

The tourism industry in the coastal South Shore Communities needs not only individual but also collective action with creative regional approaches. Quincy has recognized this need.

QUINCY YESTERDAY - with America's historical roots of democracy and industry, makes it potentially one of the most exciting historical cities in the United States.

QUINCY TODAY - where pride in our city has led to planned economic development where tourism play a part and the past and present blend through a sense of dedication and tradition.

QUINCY TOMORROW - a city that is broadening its scope for the future. Tourism is a viable economic industry and defines the Chamber's objectives of creating jobs and promoting business. The "Sea Belt" of New England, the South Shore of Massachusetts, will not be a short-lived phenomenon. We can say, to all concerned, that we are justifiably proud of our past and very confident of our future. Call on us:

The South Shore Chamber of Commerce

36 Miller Stile Rd. Quincy MA. 02169
617-479-1111

Hancock Cemetery

Patriots, Early Settlers, Intrigue Buried Here

Henry, the first Adams in Quincy, is buried there. So is the Rev. John Hancock, father of the first signer of the Declaration of Independence. And Col. John Quincy, for whom the city is named.

But of all the 800 graves in the Hancock Cemetery, the Old Burying Ground of Colonial Quincy, most intriguing is one marked by a tombstone bearing this cryptic epitaph:

"Erected to the memory of John R. Grieve: Died Nov. 12, 1850, age 22 years, and Hannah Banks, his wife, died Nov. 12, 1850, age 15 years. Both of Zanesville, Ohio. Deluded by the writings of A.J. Davis."

The mystery of John and Hannah has never been fully solved.

They came to Quincy in 1850, not as man and wife, but as male cousins, John Green and George Sands. They obtained work in a shoe factory but rarely left their lodgings on Elm St., spending long hours reading books on spiritualism.

Co-workers thought that George Sands looked frail, almost effeminate. It was widely suspected that "he" was a girl. A scheme was devised to test the theory.

One day at lunch one of the shoe workers tossed George an apple. A man would catch it by closing his legs; a woman by spreading her skirt. Guess what "George" did!

Humiliated, John and Hannah never went back to the factory. Nor did they ever return to the house on Elm St. Their frozen bodies were found next spring by rabbit hunters on Penn's Hill, locked in a loving embrace.

Several months, later, the father of John Grieve arrived from Ohio to bury the young couple. It was he who directed the words to be chiselled on the headstone. He explained no further.

A.J. Davis was never identified for sure. But Andrew Jackson Davis, a spiritualist, hypnotist and faith healer, was then practicing in Boston.

Among the belongings found in the Elm St. lodging house were these words, written by 15-year-old Hannah Banks:

"To the oppressed and downtrodden, to the suffering and afflicted, I would cry out...Death is only an event, only a circumstance in the eternal life experience of the human soul. Death is simply a birth into a new and perfect state of existence."

Not far from the grave of John and Hannah is a tomb bearing words that cry out of an earlier injustice:

"Three precious friends under this tombstone lie

"Patterns to aged, youth and infancy.

HANCOCK CEMETERY

"A great mother, her learned son, with child.

"The first and least went free. He was exiled.

"In love to Christ, this country, and dear friends

"He left his own, cross'd seas and for amends

"Was here extoll'd, and envy'd all in a breath,

"His noble consort leaves, is drawn to death,

"Stranger changes may befall us ere we die,

"Blest they who will arrive eternity.

"God grant some names, O thou New England's friend.

"Don't sooner fade than thine, if times don't mend."

The tomb with its hidden message contains the family of the Rev. Leonard Hoar, third president of Harvard College, a man too liberal for his times.

He was forced by the General Court of the Massachusetts Bay Colony to resign at the instigation of religious opponents and jealous colleagues for permitting Harvard to "languish and decay." Eight months later in November, 1675, he was dead at 45.

In 1975, the same General Court, now of the Commonwealth of Massachusetts, righted the 300-year-old wrong done to the Rev. Mr. Hoar by "proclaiming and confirming his innocence of any misdeeds while president of Harvard College."

The cemetery, on Hancock St., Quincy Sq., next to City Hall, is open to the public. There is no admission charge.

ANNOUNCING: THE GREAT STATE OF QUINCY.

STATE STREET SOUTH

There's a new State Street banking office at our State Street South facility. It's there to meet the needs of everyone who works or lives in the area.

We invite you to discover the convenience of a nationally recognized bank right here on the South Shore.

Whether you need a checking account, your own unique savings plan, or a home improvement loan, you will find State Street provides efficient and reliable service.

For the individual, our personal banking services include:

- Checking and NOW accounts
- Savings plans from the basic savings account to money-market certificates
- Retirement plans
- Personal loans
- Trust services

And better yet, the local State Street banking office provides a center for quality banking to South Shore businesses. An array of commercial banking services are available, business loans, demand deposit accounts, and cash management services.

Plan to visit the newest office of State Street today, or call 786-6126.

State Street

State Street Bank and Trust Company, 1776 Heritage Dr., North Quincy, MA 02171. A wholly-owned subsidiary of State Street Boston Corporation. Member FDIC. © Copyright State Street Bank and Trust Company 1982.

THE FIRST PARISH CHURCH

TOMBS OF PRESIDENTS John and John Quincy Adams and their wives in First Parish Church.

First Parish Church

Where 2 Presidents, Their Wives Are Entombed

In 1949, when the present First Parish Church building, the Old Stone Temple, was 121 years old, it was ruled officially that the church is older than the city itself and the town before it.

It was then that the late historian William Churchill Edwards was called upon to resolve a minor dispute that involved the rounding of the corners of the church lot in downtown Quincy.

"Almost the first subject to which the minds of the early settlers of our country were turned after they landed here was the formation of a church," said Edwards.

The first church in these parts was established as a branch of the Church of Boston in 1636. It became a church in its own right in 1639. The Mount Wollaston section of Boston was incorporated as the town of Braintree on May 23, 1640. Ergo, the church came first!

Quincy's first house of worship, the branch of the Church of Boston, was called the "Chappel of Ease," and if it was neglected by early historians it was because its first pastor, the Rev. John Wheelwright, his sister-in-law, Anne Hutchinson, and others were banished from the Massachusetts Bay Colony for heresy.

The new church, the one that lasted, was gathered by convenant on Sept. 26, 1639, and it was holding services in its third meeting house in 1732 when its pastor was the Rev. John Hancock, father of the bold first signer of the Declaration of Independence. Son John also was a member.

The affairs of the church and the town of Quincy were one and the same until 1824 when church and state were separated in Massachusetts and the Congregational Society was established to handle parochial matters.

The old Hancock meeting house was still standing, although a little run down, on the south lawn of the present church lot in 1822 when former President John Adams deeded the interest from certain of his lands and granite from his pastures to build a stone temple.

It was completed in Greek revival style at a cost of $30,488.56 — which was some $3,000 less than architect Alexander Parrish's estimate — and dedicated Nov. 12, 1828, with John Quincy Adams, the sixth president of the United States holding Pew No. 1.

Even before the church was dedicated, the mortal remains of its benefactors, John and Abigail Adams, were transferred to tombs in the crypt of the church and, in 1852, the bodies of John Quincy Adams and his wife, Louisa, joined them.

It is the only church in the United States in which two Presidents are buried. The only other church in which a President is buried is the Episcopal Cathedral in Washington D.C., where President Woodrow Wilson is entombed.

Still an active Unitarian church, it is open to the public for tours from May 15 through the Saturday after Labor Day, Monday through Saturday, from 10 a.m. to 4 p.m. Donations are accepted. There is a charge of 50 cents per adult for organized tour groups, which should make an appointment at least one week in advance. Tours of the church at other times during the year may also be made by appointment.

We're Proud to be a Part of Historic Quincy

pneumatic scale CORPORATION
packaging and bottling machinery

Why We Pronounce It 'Quin-zee'

Why do we pronounce Quincy "Quin-zee" when just about everyone else in the country refers to it as "Quin-see"?

There are 19 other Quincy's in the U.S. but they pronounce it "Quin-see".

Can they be right and we be wrong?

Not according to Quincy's late city historian, William C. Edwards who never budged an inch whenever the argument ever came up. And it still comes up.

The reason we pronounce it "Quin-zee" is very simple.

"That's the way the Quincy family pronounced it," he used to explain.

"The original Quincy family which settled here at Mount Wollaston pronounced it 'Quin-zee', including Col. John Quincy after whom Quincy, Mass.-the first Quincy-was named in 1792."

Colonel Quincy was the great grandfather of sixth President John Quincy Adams.

Apparently all 19 other Quincy's in the U.S. were named after John Quincy Adams.

And, apparently the early settlers of those communities thought John Quincy pronounced it John "Quin-see".

Anyway, that is how Edwards explained it. Seems like a sound argument.

We are proud to be a part of Quincy, a city with a rich and historical past and a great future.

South Boston Savings Bank

"ALWAYS THE LEADER"

690 Adams Street Lakin Square, Quincy

You are now Where it all Began

Enjoy History with us...

"Two Forts...To Destiny"
the History of Quincy, Weymouth, Braintree, Plymouth Colony and the South Shore.

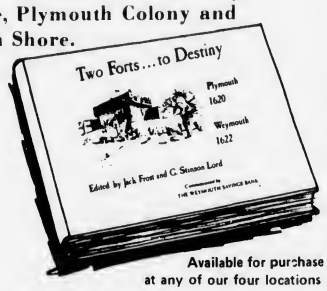

Also . . . .
Enjoy Financial Freedom With Our Full Banking Services.

Available for purchase at any of our four locations

WEY-BANK
WEYMOUTH SAVINGS

383 Bridge St.
North Weymouth

295 Washington St.
Weymouth

47 Washington St.
Weymouth Landing

372 Quincy Ave., Braintree

Abigail Adams Wife, Mother Of Presidents

Mrs. John Adams, the former Abigail Smith of Weymouth, is the only woman to be wife of one president and mother of another --- and she could have been grandmother of a vice president.

Husband John was chief executive from 1797 to 1801; son John Quincy occupied the White House from 1825 to 1829; and grandson Charles Francis Adams ran for vice president on the Free Soil ticket in 1848.

An early advocate of women's rights, Abigail Adams once wrote to her husband, John:

"In the new code of laws which I suppose it will be necessary for you to make, I desire you would remember the ladies and be more generous and favorable to them than your ancestors.

"Do not put such unlimited power into the hands of the husbands. Remember, all men would be tyrants if they could."

ABIGAIL ADAMS

Quincy Sun Staff

Historic Quincy, a special supplement to The Quincy Sun, was produced by the following members of The Sun staff:

Henry Bosworth, Tom Henshaw, Cheryl Burns, Eve Connell, Mara Landy, Muriel Lyon. Virginia Moore, Mary O'Keeffe and Bill Pevear. Most of the writing is by Mr. Henshaw.

Photos are by the Massachusetts Department of Commerce and Quincy Sun photographers Dave Gillooly and Steve Grochowski.

Welcome to Quincy and the South Shore

A Nice Place to Live, Work & Play

Quality Housing

Excellent Job Opportunities

Quality Schools

Superior Recreation

Seashore. . .Parks. . .Clubs

Modern Shopping Facilities

Excellent Transportation Network

The Quincy and South Shore Board of Realtors

MULTIPLE LISTING SERVICE MLS REALTORS

For information or help call
773-0770

EQUAL HOUSING OPPORTUNITY

Church of Saint John the Baptist

44 School St.
Quincy, Mass.
PASTOR:
Rev. William R. McCarthy
ASSOCIATES:
Rev. Joseph F. Byrne
Rev. Daniel M. Graham
Rev. John J. Stagnaro
Rev. Mr. Chas. Sullivan
IN RESIDENCE:
Rev. William D. Walsh
Chaplain, Quincy City Hospital

MASS SCHEDULE

Saturday: 4:00 & 7:00 P.M.

Sunday: 7:00 A.M.
8:15 A.M. - Organ
9:30 A.M. - Upstairs, Choir Mass
11:00 A.M. - Upstairs, Family Mass-Folk Group
11:00 A.M. - Downstairs, Organ
12:30 P.M. - Organ Music
5:15 P.M. - Folk Mass

Weekdays: 8:00 A.M. & 5:30 P.M.

Confessions in Chapel
Sat. 3 - 3:45 P.M. & 7:45 - 8:15 P.M.
(Rectory - 21 Gay St., 773-1021)

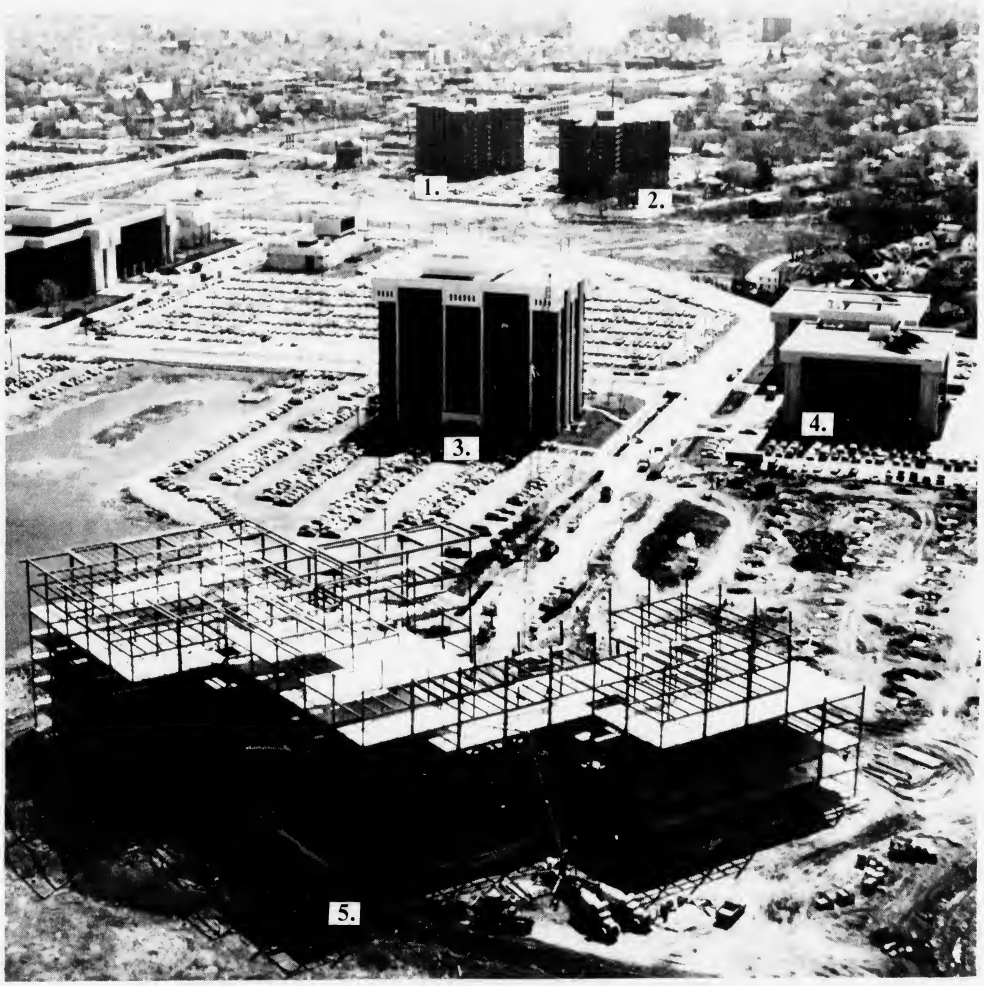

1. Sagamore Towers II 2. Sagamore Towers I
3. Boston Financial Data Services Building (Monarch II)
4. Commercial Union Insurance (Monarch I)
5. Monarch III -- Under construction

OBC, Inc.

Peter and William O'Connell

We're Making Tomorrow's Quincy History Today.

Let Us Show You Th

HIGHLIGHTS

1. **Town Hall: City Hall of Quincy** Architect and builder, Solomon Willard. Completed November 1, 1844. Built of Quincy granite.
2. **Adams Academy** Site of the birthplace of John Hancock, the Patriot. Erected in 1871. Now the home of The Quincy Historical Society. World War I statue and memorial. Bust of Hancock. Historical exhibit.
3. **Adams National Historic Site** Built in 1731 by Major Leonard Vassall. Purchased by President John Adams in 1787, and occupied by four generations of the Adams Family.
4. **Dorothy Quincy Homestead** Dating from 1685, it was the home of four generations of the Edmund Quincy family. Home of Dorothy Quincy who married John Hancock.
5. **Woodward School** Founded by Dr. Ebenezer Woodward in 1869 to educate Quincy-born girls.
6. **Milestone Marker** The Neponset Turnpike (now Hancock Street) gave people a shorter route to Boston. This milestone (almost illegal) marks 7½ miles from Boston. An older milestone across the way, on Adams Academy grounds, marks the miles on the old route via Milton.
7. **Old Court House** District Court of East Norfolk was established in 1872. This courthouse, built in 1912, has been replaced by a modern building on Chestnut Street.
8. **Quincy Junior College** Formerly the Coddington School built in 1909, then a "modern" elementary school.
9. **Bethany Church** Built in 1928 in Gothic style, its gargoyles, four feet long, are the longest in New England.
10. **Thomas Crane Public Library** Designed by Henry Hobson Richardson, foremost architect of his era. Commissioned in 1880 by Albert Crane in memory of his father.
11. **United First Parish Church** A fine example of the Greek Revival period designed by Alexander Parrish and constructed in 1828. John Adams and his wife Abigail, and John Quincy Adams and his wife Louisa Catherine are buried in the church.
12. **Hancock Cemetery** Dated around 1640 and named for the Reverend John Hancock, father of the Patriot. The oldest headstone is dated 1666.
13. **Post Office**.
14. **Christ Church** Oldest Episcopal parish in [illegible].
15. **St. John the Baptist Church** Roman Catholic.
16. **Christ Church Cemetery**.
17. **Birthplaces of John Adams and John Quincy Adams** The nation's only father and son presidents. The two saltbox farmhouses, undergoing restoration by the National Park Service are a brief walk down Franklin Street.

The Quincy Cente

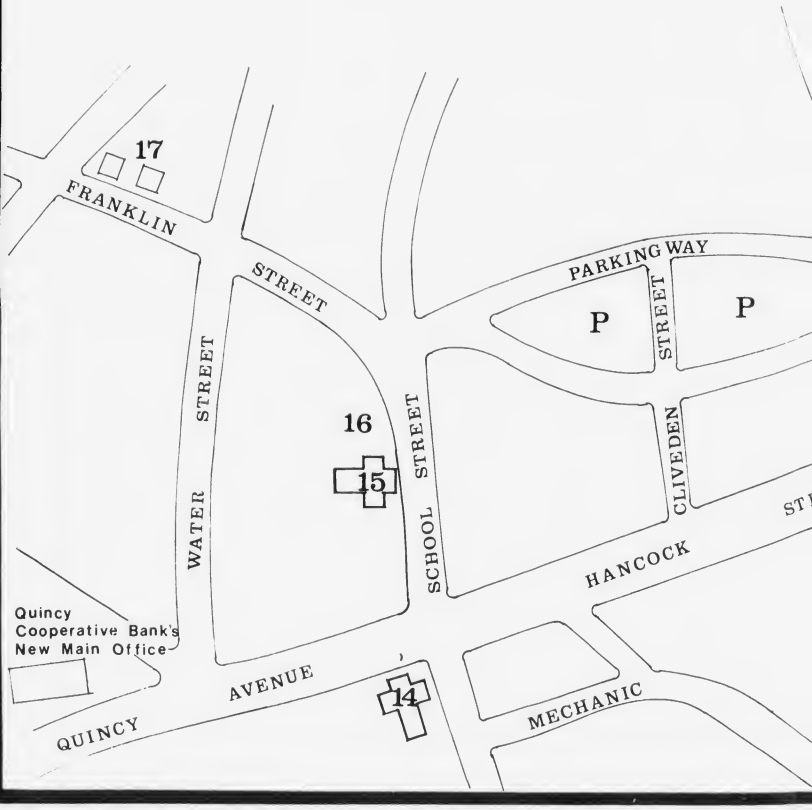

quincy c

85 Quincy Avenue, Quincy (Main Of
1259 Hancock Street, Qu
Tedeschi's Plaza, 280 Grove Street, Brain

e Way . . .

er Walking Tour

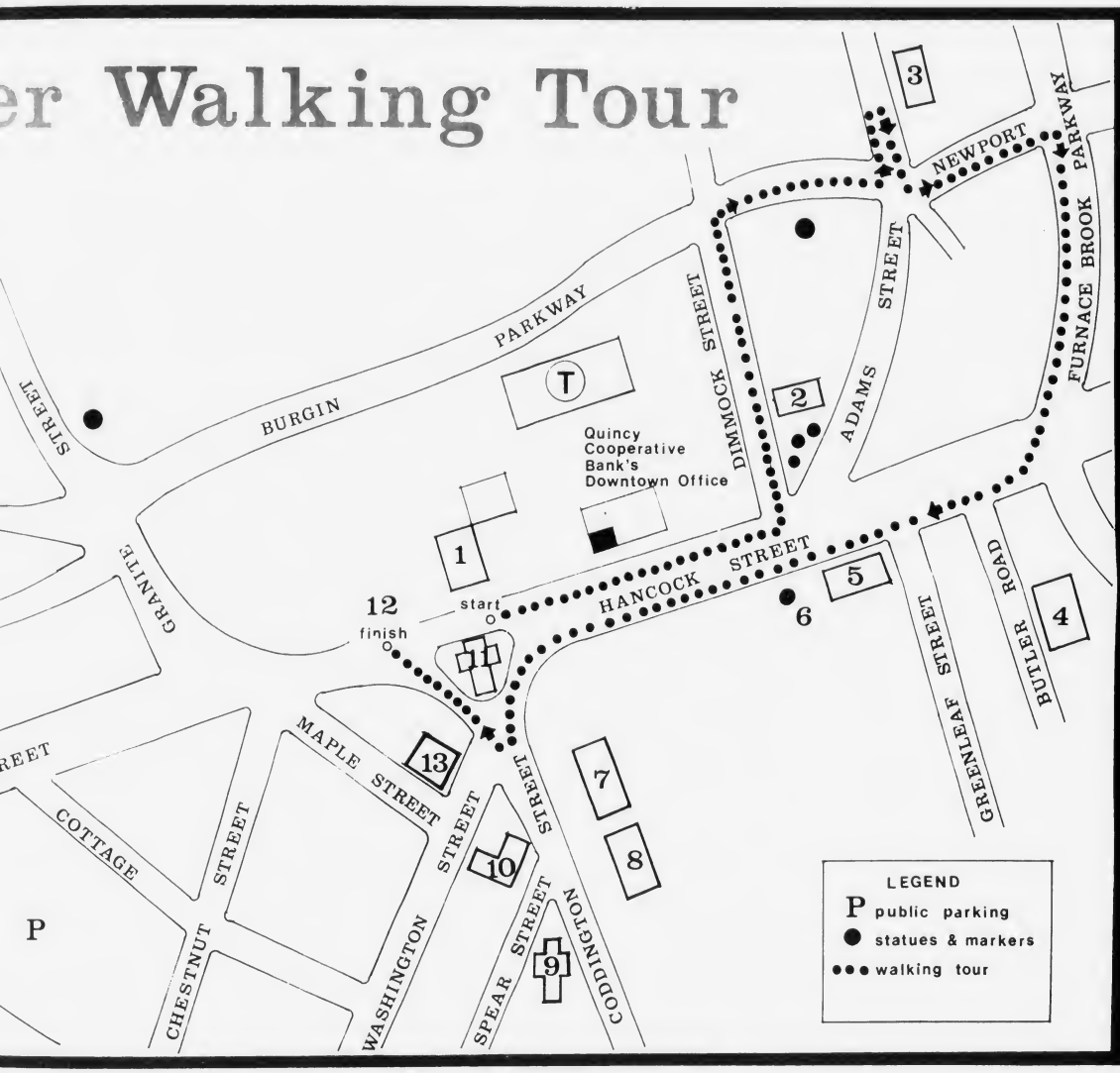

ooperative bank

ffice)
ncy
tree

Tedeschi's Plaza, Route 3A, Cohasset
1000 Southern Artery, Quincy (Limited Service)
Junction Routes 53 and 139, Hanover

We make it Simple

South Shore Bank MULTIBANK

Member FDIC

NATIONAL FIRE PROTECTION ASSOCIATION

Moving Mankind Toward Safety from Fire

NATIONAL FIRE PROTECTION ASSOCIATION
NFPA Batterymarch Park, Quincy, MA 02269

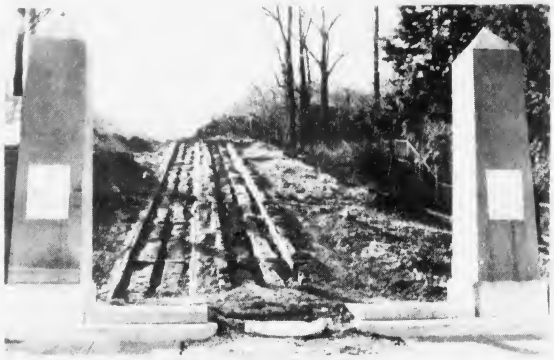

THE GRANITE RAILWAY

The Granite Railway

First Commercial Railroad In U.S.

It was the darndest looking contraption that many among the distinguished gathering had ever seen.

Each of the three wagons had four wheels, 6½ feet in diameter, surmounted by a smaller gear wheel which was used to raise and lower the cargo platform that was slung low between the wheels.

It rode on foot-high wooden rails, topped by iron plate, which rested on stone sleepers or cross ties, placed eight feet apart and firmly supported on crushed granite to a depth beyond the frost line.

On Saturday, Oct. 7, 1826, the wagons were laden with 16 tons of the finest Quincy granite and the opening day guests were properly amazed when a single horse moved the whole thing with ease more than three miles to a special wharf on the Neponset River.

The granite blocks, a particularly hard and weather-resistant stone capable of taking a brilliant polish, were en route to Charlestown, where they were building a monument to the Battle of Bunker Hill.

The Granite Railway, the first such commercial venture in the United States, was built specifically to transport stone for the Bunker Hill Monument.

That it became successful, and a model for others around the country, is a tribute to three vastly dissimilar men, the engineer Gridley Bryant, the architect Solomon Willard and the financier, Col. Thomas Handasyd Perkins.

Bryant was 37 at the time but already an engineer of note. He invented the eight wheeled railroad car and, when a fellow named Ross Winans of Baltimore sued to establish a patent on it, Bryant was able to prove his claim to the satisfaction of the U.S. Supreme Court.

Willard, then 43, was a great bear of a man, gentle, obliging, industrious. Frivolity, it was said, was alien to him and he was never known to run. He could be crotchety, too. He was a carpenter turned wood-carver, turned stone-carver and, finally, architect.

Perkins was the autocratic, 52-year-old merchant king of Boston who was said to have been offered the post of Secretary of the Navy by President Washington and turned it down with the observation that he owned more ships than the Navy.

It was Perkins who lobbied the Railway's charter through a puzzled and obstinate State Legislature, which had never been called upon to incorporate a commercial railroad before. It was Perkins who financed it, too, largely with his own money.

Even in its early days, the Granite Railway was a tourist attraction of some magnitude.

Daniel Webster, who used to stop off for a pick-me-up in Quincy en route from Boston and Washington to his home in Marshfield, viewed it and decided that it would never succeed because of the frost that would form on the rails in the winter.

The President of the United States, a local boy named John Quincy Adams, visited in August, 1827, got caught in a thunderstorm and took shelter in a shed where Willard's stone-cutters were hacking away at monument granite.

A group of visitors were riding up the Railway's incline in an empty car on July 25, 1832, when the chain broke and catapulted them over a 40-foot cliff. One was killed in what may have been the first railroad fatality in the United States.

The Granite Railway Co. survived until 1870, some 27 years after the Bunker Hill Monument was finished, when most of its track was taken over by the Old Colony Railroad, which in turn became a division of the New York, New Haven and Hartford.

Today much of the roadbed, over which freight moved commercially on rails for the first time in America, is buried under the macadam of the Southeast Expressway.

The incline of the old Railway has been restored and is located at the dead end of Mullin Ave. in West Quincy. It is open to the public year round, 24 hours a day. There is no admission charge.

THE LAST INVESTMENT, CHECKING OR SAVINGS ACCOUNT YOU'LL OPEN:

The Money Manager Account.™

When you invest a minimum $10,000 or more, we deposit $1,000 in a NOW checking account and invest the balance daily in a high-interest short-term repurchase account. Look at the many investment and banking advantages it gives you.

It's a money market rate investment: 13.05%*

Every dollar over your $1,000 NOW account deposit is invested daily in a short-term repurchase account secured or guaranteed by an issue of the U.S. Government or related agencies. You earn a variable rate of interest equal to The Donoghue Money Fund 7-Day Average.™ You can add dollars whenever you want. You can get any or all of your money simply by writing a check. And there's never an investment or administrative charge.

*** Effective rate week of June 21, 1982**

It's an interest-earning savings account.

Your NOW account balance earns 5¼%, and it's FDIC insured. We always hold your NOW balance at $1,000 by transferring monies to and from your higher-earning repurchase account as necessary.

It's a free, unlimited checking account.

Your NOW account also lets you write all the checks you want. No minimum amount. No service charge. Checks can be cashed at any of our nine banking offices. And every month we'll send you a statement and your cancelled checks.

Funds invested in a repurchase account are not considered a deposit, and are not insured

Get all the details. Stop by any 1st American Bank office, send the coupon, or call our Money Manager Desk at 436-1500. Today. If you're a business person ask about our special Corporate version of The Money Manager Account.

☐ Please send additional information on The Money Manager Account.

☐ Enclosed is my check for $ _____ ($10,000 minimum) for investment in The Money Manager Account.

☐ Individual ☐ Joint ☐ Corporate

Signatures _____

_____

Social Sec. No.(s) _____

Name(s) _____

_____

Address _____

City _____ State _____

Zip _____

Phone _____

1st American Bank

Send coupon to:
1st American Bank
Money Manager Desk
P.O. Box 17, Boston, MA 02125

Downtown Boston Offices
80 Arch St • 510 Boylston St.
Nine offices in Boston and the South Shore • 436-1500
Member FDIC

The Thomas Crane Library

A Romanesque Architectural Beauty

He came to Quincy as a boy of 7, grew to young manhood on a farm in Quincy Point, learned the granite-cutters' trade, and left at the age of 26 to win fame and fortune in stone in New York City.

That was the last Quincy saw of Thomas Crane for half a century until one February day in 1880, five years after his death, when his son, Albert, appeared with $20,000 with which to build a memorial -- preferably a library -- to his father.

"My father always retained a strong feeling for the town of Quincy," was his only explanation.

Albert Crane himself chose the man to design the building, Henry Hobson Richardson, grandson of the English scientist Dr. Joseph Priestley and the foremost American architect of the day.

His reputation was so formidable that he was able to tell Crane, "I cannot guarantee that the building, when completed, shall conform to (your) ideas of beauty or taste," and still get the job.

Richardson's Romanesque building, which now houses the reference section of the library, was dedicated on May 30, 1882, with the principal oration delivered by Charles Francis Adams Jr., chairman of the Board of Trustees.

It was Adams who gave the library its name. Albert Crane wanted it to be "The Quincy Free Public Library." Adams insisted on "The Thomas Crane Public Library."

"Who's giving the building?" asked Albert Crane.

"You are, but you wouldn't have if it hadn't been for me," said Adams, who was used to having his way around Quincy, and that was that.

President John Adams' modest collection of books was housed in the library until 1893, when it was discovered that in 11 years only two persons, one of them Charles Francis Adams Jr., had asked to see them. They were then transferred to the Boston Public Library.

At the start, Richardson's magnificent building was all but hidden behind a grain store, a hotel, an office building and four homes that lined Washington St.

Albert Crane, however, was a persistent man and, by the time he died in 1917, he had purchased and torn down all the buildings, leaving a broad expanse of open space to enhance the library.

But before the lawn could be seeded, World War I intervened and, in a burst of patriotism -- "Food will win the war," they said -- the area was planted with potatoes, tended by an expert brought in from Maine. The experiment failed.

"There wasn't a potato in the lot that was anywhere near as large as a golf ball," said Mayor Joseph L. Whiton. The harvest was donated to the poor farm.

Albert Crane also put up $64,000 to build the Spear St. wing of the library in 1907-08 and the Crane family gave yet another $164,000 for the free standing addition, built in 1936, that now houses the stacks and the children's section.

The Thomas Crane Public Library, 40 Washington St., is open to the public, free of charge, from 10 a.m. to 9 p.m., Monday through Thursday, and from 10 a.m. to 5 p.m., Friday, year around, and from 10 a.m. to 5 p.m., Saturday, October through May.

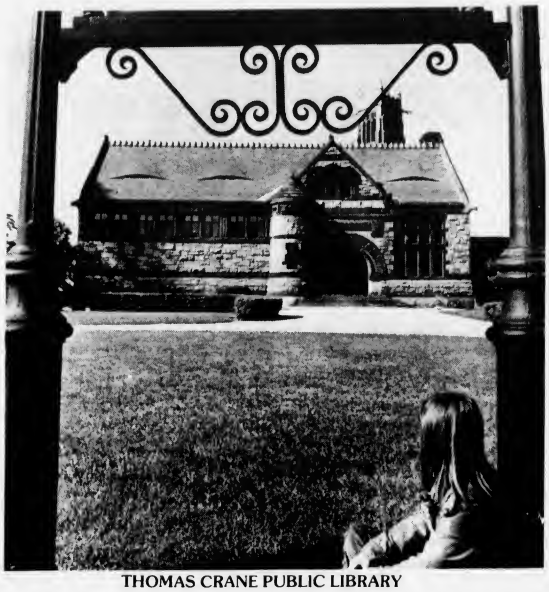

THOMAS CRANE PUBLIC LIBRARY

To Be Part Of

Quincy's Proud History

Is A Proud Honor

QUINCY SONS OF ITALY LODGE 1295

Quincy Lodge No. 1295

Order Sons Of Italy In America

120 Quarry St., Quincy

ANTONELLI

L. Antonelli Iron Works, Inc.

Fabricators and Manufacturers of
Structural Steel ● Ornamental Iron
Bridge Steel

Bridge Rails ● Longspan Joists
Steel Bar Joists ● Building Specialties

177 Willard Street, Quincy, Massachusetts

Telephone (617) 479-9000

Dorothy Quincy Homestead

John Hancock's Declaration Of Love

An aura of romance surrounds the stately old house that is set back in the trees from the corner of Hancock St. and Butler Rd. on the banks of Furnace Brook.

There is the wallpaper with its blue cupids and pink flowers that was imported from France for the wedding of Dorothy Quincy, the vivacious daughter of the house, to Quincy-born John Hancock, a patriot on the run with a price on his head.

There are the words "You I Love and You alone," addressed by Hancock to his beloved Dorothy and scratched on a window pane with his diamond ring just before he fled to Lexington on the eve of the Revolution.

And there are the secret chambers and passageways, used, it was said, to hide fugitive patriots during the Revolution and, at an earlier date, even certain Englishmen fleeing a charge of regicide in the death of King Charles I.

Parts of the house were built in 1685 by Col. Edmund Quincy, the second of the name, on land that was granted to an earlier Edmund in 1638. The major part was built in 1706 by Edmund the third. (There were six Edmunds in all, four in a direct line; two nephews.)

The house was the social center of old Braintree during the regime of the fourth Edmund, largely because he sired five beautiful daughters around whom swirled a whole future generation of judges, generals and merchant kings.

The undisputed belle of the household was Dorothy, the coquettish youngest of the eight Quincy children, whose troth was soon plighted to John Hancock, the wealthy young businessman from Boston who was already becoming known as a leader of the rebels.

Tradition has it that they were to have been married in the north parlor of the Quincy homestead with its French cupid wallpaper when Revolution intervened and John had to flee with the British on his heels.

Eventually, they were wed Aug. 28, 1775, at the home of Thaddeus Burr, uncle of Aaron Burr (later vice president of the United States) in Fairfield, Conn.

After the Revolution and the death of Edmund the fourth in 1788 the old house passed from the Quincy family. The Hancocks wanted nothing to do with it. Their only son, John George Washington Hancock, was killed in a skating accident at age 9 while on a visit in 1787.

The house was acquired in 1904 by the Massachusetts Society of Colonial Dames, who restored it with vintage furniture, utensils and clothing, and gave it to the state with the proviso that the Dames continue to run it.

DOROTHY QUINCY HOMESTEAD

The Dorothy Quincy Homestead is open to the public May through October, Tuesday through Saturday, from 10 a.m. to 5 p.m. and Sunday, from 12 noon to 5 p.m. (last tour at 4 p.m.) There is a $1.50 admission charge for adults, 25 cents for children.

A fitting memorial . . .

John Quincy Adams occupied the White House in 1828 when United First Parish Church, the Stone Temple, was built of Quincy granite, a fitting memorial to the enduring work of the men who founded the state and the nation.

Two presidents of the United States, John Adams and John Quincy Adams, and their wives, are buried side by side in vaults in the grotto of the Church.

The cornerstone of the Stone Temple was laid on June 11, 1827, and in it was placed a silver plate with the inscription: 'A temple for the worship of God, and for public instruction in the doctrines and duties of the Christian religion.'

Historic Hancock Cemetery in the foreground is the final resting place of early Quincy settlers and patriots among them Col. John Quincy for whom Quincy was named and Rev. John Hancock, a minister of First Parish Church and father of the first signer of the Declaration of Independence.

Burgin Platner Insurance is located beside and across from these two historic sites.

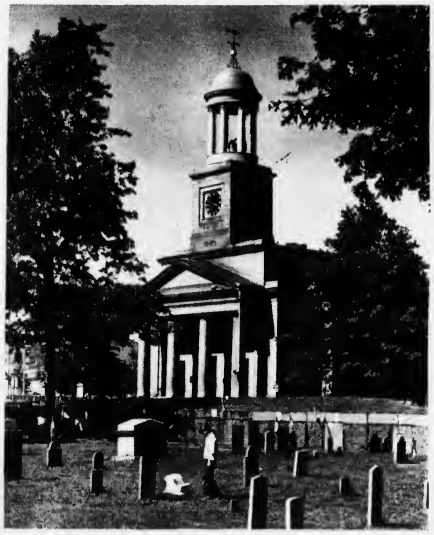

THE DOORWAY TO PROTECTION

Burgin, Platner & Co., INC.

INSURANCE

1357 HANCOCK STREET, QUINCY, MASSACHUSETTS 02169

472-3000

John Winthrop, Jr. Blast Furnace

First Productive Iron Works In U.S.

It failed after nine years of effort and, since failure was anathema in a growing America, perhaps that is why the site and even the memory of the first commercial iron blast furnace in the United States was lost for so long.

It flourished, if that is the word, from 1644 to 1653 on the banks of the Mount Wollaston River (now Furnace Brook) in a section of Old Braintree called "the Woods."

Iron was an important commodity in Colonial Massachusetts, particularly for nails and pots and pans. Iron utensils had to be imported from England, a costly process for the penny-wise colonists.

With this in mind, John Winthrop Jr., son of the governor of the Massachusetts Bay Colony, went to London and formed the "Company of Undertakers for the Ironworks in New England."

The first iron was turned out in 1644 but young Winthrop was fired from his 100 pounds a year job the next year, to be succeeded by Richard Leader. The Ironworks itself didn't last much longer.

The ore from which the iron was blasted on the banks of Furnace Brook was not a high quality product. It was bog iron from the nearby swamps. Making it proved to be more expensive than the imported kind.

The Company of Undertakers appealed for fresh money in 1646 and apparently there were enough investors ready to send good money after bad because the furnace was still in operation in 1650 when the Scotch Prisoners arrived.

The Scots were rugged Highlanders, soldiers in the army of the future King Charles II who were captured by Oliver Cromwell at the Battle of Dunbar. Cromwell shipped 272 of them to New England as cheap labor in an effort to make the Quincy ironworks a paying proposition. It didn't work.

The Company of Undertakers went bankrupt in 1653 and "the Woods" went back to the bear and the deer.

Meanwhile, with the same Richard Leader as agent, construction began on a second iron works north of Boston in Saugus in 1646. When it was completed in 1650, it was recognized as the first integrated iron industry in America.

The foundation of ironworks in Quincy has been restored on Crescent St., next to St. Mary's Cemetery in West Quincy. It is open to the public year around 24 hours a day. There is no admission charge.

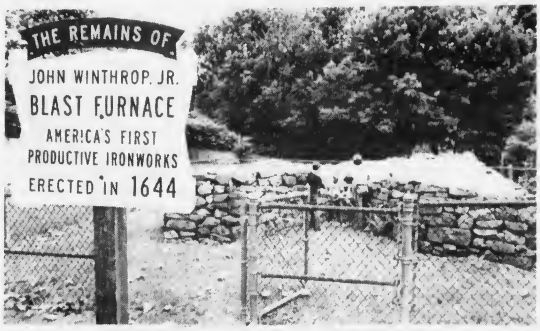

JOHN WINTHROP, JR. BLAST FURNACE

Major Historical Sites

There are 12 major historical sites in Quincy, as many if not more than any other city of similar size in the United States.

They range from the birthplaces of two Presidents to the nation's first commercial railroad to the place from which Massachusetts got its name.

All of them are open to summer visitors at various times, most of them without admission charge.

The sites and their locations are:

- Adams Mansion National Historic Site, 135 Adams St., Quincy Center.
- Dorothy Quincy Homestead, 34 Butler Rd., Quincy Center.
- Adams Academy, 8 Adams St., Quincy Center.
- First Parish Church, 1306 Hancock St., Quincy Center.
- Hancock Cemetery, 1319-49 Hancock St., Quincy Center.
- John Adams Birthplace, 133 Franklin St., South Quincy.
- John Quincy Adams Birthplace, 141 Franklin St., South Quincy.
- Abigail Adams Cairn, off 342-44 Franklin St., South Quincy.
- Granite Railway, end of Mullin Ave., West Quincy.
- John Winthrop Ironworks, 61-63 Crescent St., West Quincy.
- Col. Josiah Quincy House, 20 Muirhead St., Wollaston.
- Moswetuset Hummock, 445 East Squantum St., North Quincy.

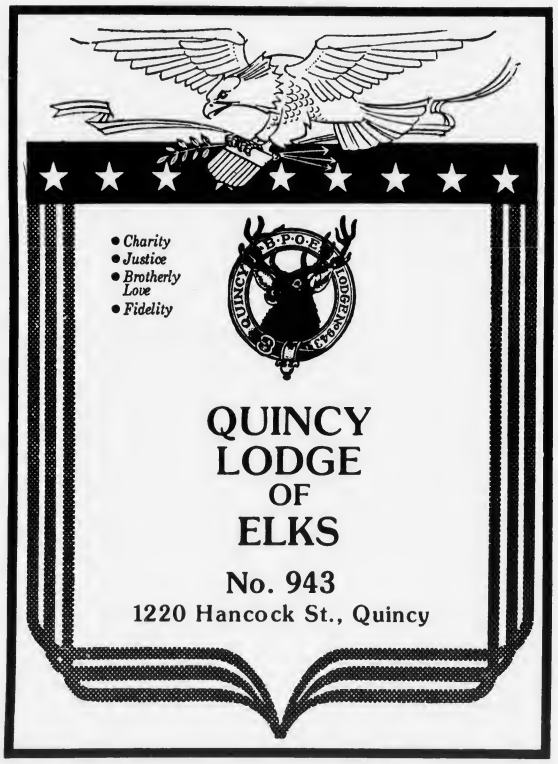

Quincy has . . .

Two Well Known Independents

Doran & Horrigan

19 Billings Road
N. Quincy 328-0100

25 Commercial St.
Braintree 848-9798

YOUR Independent Insurance AGENT
SERVES YOU FIRST

We Work for You

Abigail Adams Cairn

The Smoke Could Be Seen Over Bunker Hill

Abigail Adams was awakened at dawn in the farmhouse at the foot of Penn's Hill by the sound of far off guns. All through the sweltering morning of June 17, 1775, as she hustled about with the chores, the dull boom of cannon intruded on her consciousness.

Riders on the Coast Road to Plymouth, stopping at the farmhouse for a drink of water, told her of a great battle underway on Breed's Hill in Charlestown.

One of them brought word that Dr. Joseph Warren had been killed in the fighting and little Abby, age 10, burst into tears, and John Quincy, nearly 8, felt bewildered and sad for Dr. Warren was the Adams family doctor in Boston.

In the afternoon, Abigail could stand it no longer. Taking Abby and John Quincy by the hand, she walked up the Coast Road to the top of Penn's Hill and climbed up on the rocks for a better view.

The panorama of the Bay, a shimmering blue in the sunshine, spread out before them, the tiny houses on the three hills of Boston and, beyond, the black smoke rising in billows.

"Good God," exclaimed Abigail, "they are burning Charlestown!"

The scene etched itself forever in John Quincy's memory.

The early days of the Revolution were times of turmoil in Old Braintree and its North Precinct, which was later called Quincy.

Her husband, John, was away most of the time at the Continental Congress in Philadelphia, leaving 31-year-old Abigail to manage the farm and look to the needs of four small children, Abigail, John Quincy, Charles 5, and Thomas Boylston 3.

There were days of alarm as the British, penned up in Boston by the brand new Continental Army, foraged up and down the coast for supplies. Refugees from occupied Boston and the inner towns of Dorchester and Roxbury sometimes slept in the kitchen and in the fields.

As the wife of a member of Congress, Abigail was a center of attention. The house on the Coast Road was a favorite stopping place for travelers to Plymouth. Politicians up from Philadelphia made it a point to stop by for a visit with John Adams' wife.

Abigail was invited to visit Gen. George Washington's headquarters at Winter Hill. The aristocratic Washington was suspect among New Englanders. He was a Virginian; he was an Anglican; and, it was said, he held slaves. But John Adams liked him and Abigail was soon charmed.

ABIGAIL ADAMS CAIRN

One day, young John Quincy came home to find his Uncle Elihu melting down Abigail's pewter spoons in the kitchen to make bullet molds. He looked at his mother and she looked back at him and something indefinable passed between them.

"Do you wonder," wrote the sixth president of the United States some 68 years later, "that a boy of 7 who witnessed this scene should be a patriot."

In 1896, where the old Coast Road (now Franklin St.) meets Viden Rd. atop Penn's Hill a stone cairn was built to mark the spot where Abigail and young John Quincy watched the Battle of Bunker Hill. It is open to the public free of charge.

There's more for you when you save at Granite Co-operative Bank.

BERNARD C. COHEN
Pres., Cohen Realty Trust

NISSIE GROSSMAN
Chairman of Board, Grossmans

We wanted it that way.

All policies of the bank are set by the votes of its Directors.

HENRY G. BERRY, JR
President, Berry Insurance

WILLIAM F. SHEA
President, Shea Formica Center

SAMUEL M. TUTTLE
Owner, Tuttle Real Estate & Ins

ROBERT J. COLMAN
President, Colmans Sporting Goods

KENNETH P. FALLON, JR
Vice President, WJDA Radio

ALLAN F. MACDONALD
Building Inspector, Quincy

SIDNEY J. DOCKSER
Attorney At Law

MARTIN E. MARGOLIS
CPA, Martin, Braver & Company

PETER F. O'CONNELL
Pres., O'Connell Bros. Constr

DAVID E. GROSSMAN
Attorney, Greenman, Grossman & Duffy

RICHARD J. KOCH
Park Director, City of Quincy
Founder, Koch Club

RICHARD B. COHEN
Real Estate Investor

STEPHEN T. KEEFE, JR
Attorney At Law

EDWARD F. PERCY
President, Miller Studio

ROBERT J. PETRELLI
Chief Executive Officer

Highest interest rates, Most convenient hours, Full banking services...

We wanted it that way.

Granite Your Co-operative Bank

NORTH QUINCY
440 Hancock St. 773-8100
QUINCY CENTER
100 Granite St. 471-3900

95 YEARS OF SERVICE

Founded in 1887 when Quincy was still a town, Richard D. Chase & Company, Inc. has grown through the years by meeting the changing insurance needs of the community it serves.

Its founder, Richard D. Chase, was respected for his integrity and concern for his fellow citizens. Chase Insurance is proud of its heritage and looks to the future, maintaining these principles in providing dependable insurance services.

Richard D. Chase & Company, Inc. is a full-service agency ready to meet your insurance needs today and tomorrow.

We would like to make your acquaintance.

Richard D. Chase & Company, Inc.

CHESTNUT & FOSTER STREETS ● QUINCY

(617) 472-2100

THE FIRST INSURANCE AGENCY IN QUINCY

Moswetuset Hummock

'Birthplace Of Massachusetts'

The Indians saw it as a hill (wetuset) shaped like an arrowhead (mos) so they called it "Moswetuset" and when English tongues got through mangling the word it came out "Massachusetts," which became the name of the bay and then the state.

The little wooded hillock near the junction of East Squantum St. and Quincy Shore Drive was once the seat of the sachem Chickatabot, who comes down through the pages of Quincy history as a rather pathetic figure.

He was the chief of the Moswetuset Indians, a once great tribe that occupied the coast north of Plymouth.

A few years before, under the great sachem Nanepashemet, the Moswetuset had been able to field some 3,000 warriors for a war with the Taratines of Maine, a war in which Nanepashemet was killed.

Then came the plague.

In two years the mighty Moswetuset were all but wiped out. No more than 60 of them were left to till their fields on the banks of the Neponset River. Sachem Chickatabot fled his home on the hill in Wollaston and took refuge on Moswetuset Hummock.

That was the situation in 1621 when Capt. Myles Standish landed from a shallop with an exploring party of Plymouth Pilgrims that included the Indian guide Squanto (or Tsquantum), whose name was given to the peninsula that stuck out in the bay.

MOSWETUSET HUMMOCK

The tragic Chickatabot died not long after the Pilgrims' visit and he was succeeded as sachem by his son, Josiah Wampatuck, a boy who knew a good deal when he saw one.

Wampatuck sold what was left of his virtually deserted tribal lands to a group of whites for 12 pounds, 10 shillings. The lands included most of what is today the city of Quincy and the towns of Braintree, Randolph and Holbrook.

Moswetuset Hummock, identified by a marker stone and maintained in its natural state, is open to the public. There is no admission charge.

INTRODUCING THE QUICKEST WAY TO GET MONEY MARKET RATES† ON YOUR CHECKING ACCOUNT.

EXCELLARATE℠

The NOW checking account paying Money Market rates* on balances over $2,000.

EXCELLARATE is more than a NOW Account paying you 5¼% interest. Because the instant your balance goes over $2,000 you automatically start earning a high Money Market rate in a repurchase agreement on every penny over the $2,000 minimum balance.

There's no limit to the number of checks you can write or on the dollar amount. And, because EXCELLARATE is a checking account, you can cash checks like you always have.

So, if your money's in a regular checking or NOW Account, get it in gear with EXCELLARATE. Get the full facts on EXCELLARATE at the Quincy Savings office nearest you. Or call a Customer Service Representative at 471-3500.

†Though they are not deposit or savings accounts (and therefore are uninsured), Repurchase Agreements are backed by U.S. government issues in the bank's portfolio

Registered Service Mark Quincy Savings Bank, 1982

*Rate is equal to The Donoghue Money Fund 30-Day Average

Quick, tell me more.

Quincy Savings Bank
1200 Hancock Street,
Quincy, MA 02169

Enclosed is a check for $ _____ payable to Quincy Savings Bank
Please open an EXCELLARATE Account in the following name(s):

If you already have an account at Quincy Savings Bank please indicate account number

Please send me more facts.

Name

Address

City State Zip

Tel #

Quincy Savings

471-3500

7/8/82

Quincy, Hanover, Braintree and Norwell

Adams Academy

On Site Of John Hancock's Birthplace

By modern standards, the boarding house at the corner of Hancock and Depot Sts. had all the aspects of a genteel prison.

Residents were forbidden to leave between 7 p.m. and 7 a.m. They could not enter or leave at any time except by the hall door. They were banned from pool halls and bars. Smoking materials also were forbidden to them.

In exchange for good behavior, plus tuition ranging from $75 to $150 a year, they were given the best prep school education of the day for they were students at Adams Academy, which flourished from 1872 to 1907 in Quincy.

The academy was a gift of John Adams, the second president of the United States, who always had his checkbook ready to fill the spiritual and educational needs of the citizens of his beloved Quincy.

The trust fund, nourished by "rents, profits and emoluments" from certain Adams-owned properties, was set up in the Adams will of 1822, but it was not until 1869 that the fund was deemed large enough to start construction.

The location was specified by Adams himself as the corner of Adams and Hancock Sts., site of the birthplace of his childhood friend, John Hancock, the first signer of the Declaration of Independence.

The doors opened to the first students, 24 of them, on Sept. 4, 1872. Five years later, the academy reached a peak enrollment of 154 with an international student body --- 25 from Quincy, four from Washington, D.C., 125 from 14 states, two from England and one from Chile.

It had one of the earliest prep school football teams, too, recording a tie with the Resolutes of Boston on Oct. 21, 1876, a scant seven years after Princeton and Rutgers played the first college game. It whipped Andover three times from 1877-79.

The admissions catalogue specified that applicants be "well prepared in the usual studies of good grammar schools" and warned that "no pupils are desired whose parents do not intend to give them a collegiate education."

The best known headmaster was Dr. William Everett, once acclaimed as one of the seven smartest men in the world. He ran the academy with a firm hand from 1878 to 1893 and again from 1897 to 1907. From 1893 to 1897, he was a U.S. congressman from Lynn.

Dr. Everett, an aimiable if sometimes waspish eccentric, was widely known as the man who hated Abraham Lincoln. He had reason. His father was Edward Everett, whose masterful oration at Gettysburg was over-shadowed by Lincoln's notes scribbled on the back of an envelope.

It was Dr. Everett who signaled the passing of Adams Academy --- and many other 19th Century classical prep schools --- at graduation exercises in 1907 when he said that "unless someone came forward and planked down $50,000, the academy will be closed."

Nobody did and on June 22, 1907, the Adams Academy officialy closed its doors.

The building today is occupied by the Quincy Historical Society, which maintains a museum and research library in the old classrooms. The museum is open all year, Monday through Friday from 9:30 a.m. to 3:30 p.m., and Saturday from 12:30 p.m. to 3:30 p.m., or by appointment. The library is open Wednesday from 9:30 a.m. to 3:30 p.m., and Saturday from 12:30 p.m. to 3:30 p.m., or by appointment. There is no admission charge.

ADAMS ACADEMY, now home of the Quincy Historical Society.

DOWNTOWN QUINCY CENTER
BUSINESS & PROFESSIONAL ASSOCIATION

. . . . A Part of
QUINCY
The Historic City

Agency Plus
Artery Cleaners
Banco's
Barker's Office Supplies
Barry, Richard P., Ins.
Baskin-Robbins Ice Cream
BayBank Norfolk Trust
Beacon Fabrics
Bearde's Exxon Station
Bed & Bath of Quincy
Bernie's Formal Shop
Big J Sandwich Shop
Budget Rent A Car
Burger King Corp.
Burgin Platner & Co., Inc.
Caesars Restaurant
California Disco
Caricatures Unlimited
Casual Concepts
Richard D. Chase & Co., Inc.
Child World
Colman Sporting Goods Inc.
Colonial 1600 Restaurant
Copy Stop
Creative Flowers
Cummings
Dental Associates of Quincy
Dunkin Donuts
Edson Shoe
Eileen's Special Sizes
Faxon Trust
Framers Work Shop
Frantic Framer's
Friendly Family Center
Gill Realty Trust
Gina's Sandwich Shop
Gino's Barber Shop
A.E. Goodhue, Co.
Goodhue, O'Brien & Co., Inc.
Granite City Elecric Supply
Granite City Hardware
Grossman Industrial Properties
Hancock Bank & Trust Co.
Hancock Tobacco
Hanlon's Men's Shoes
Senator Paul D. Harold
Harts Jewelry
Heavenly Rounds
High Rise
Jackson-Sutherland P.C.
Jason's Luggage & Music Shop
Jewelry Factory Outlet
Johnson Motor Parts
Atty. Stephen T. Keefe, Jr.
Kincaide's Furniture
Kustom Television, Inc.
Lerner Shops
McCormack, Samuel F., Co., Inc.
McDonald's Restaurant
Atty. James R. McIntyre
Marvel Shop
Maxx, T.J. Co.
Medical Associates of Quincy
Miller Shoes
Montilio's Pastry Shops, Inc.
Murphy/Klegman & Co.
Napoli Pizzeria
Neighborhood Club of Quincy
Norman's Army & Navy Store
Old Colony Bank & Trust
P V C
Paluzzi Sign Adv.
Paperama
Patriot Ledger
Pewter Pot of Mass. Inc.
Phase II Jewelry
Photo Quick of America, Inc.
Postal Instant Press
Presidential Pub
Atty. Joseph G. Prone
Quincy Cablesystems
Quincy Co-operative Bank
Quincy Furniture Co.
Quincy Savings Bank
The Quincy Sun
QuinWell Travel
Quirk Ford, Inc.
Quincy Oyster House
Reliable Shoe Store
Remick's
Ricciardi Co.
Riley & Rielly Ins., Agency Inc.
Rite Aid Corp
Atty. Richard Rogalin
Rogers Jewelry Store
Roy's Flowers
Ryder's of Quincy
Sabina's Beauty Academy
Sawyer's Campus Shop
Atty. James A. Shannon
The Shoe Trap
Sir Speedy Instant Print
South Shore Army & Navy Store
South Shore Bank
South Shore Barber Shop
South Shore Buick
South Shore TV & Appliance
Stone Jewelry Co.
Tags Furniture
Taj Coin & Stamp Co.
The Train Store
Atty. George M. Tull
Tullio & Sons Inc.
Fred Villaris Studio of Self Defense
WJDA Radio Station
Wendys Hamburgers
Wickens & Troupe
Woolworth, F.W. Co.
Yankee Energy Saver
Mayor Francis X. McCauley
Honorary Member

Greetings
from a
warm friend.

Bostongas

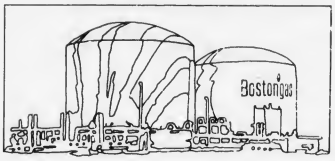

City Hall

Seat Of Government For 137 Years

Daniel and Hannah French deeded the land to the town of Quincy for $1,000 with the stipulation that it "shall not be used for any other purpose than as a place for a Town House for the said Inhabitants."

And, with a few minor transgressions of that vow, the solid structure of Quincy granite in Quincy Square has been just that for the past 137 years, the nerve center of government for first the town and then the city.

It was in the great hall on the second floor that the popular John Quincy Adams II, grandson of a president of the United States, held forth as town moderator for many years and, with his brother, Charles Francis Adams Jr., gave informal direction to town affairs.

One of the earliest ordinances passed by the first City Council on March 8, 1889 was the adoption of the City Seal emblazoned with the four most significant dates in Quincy's history:

1625, for the first settlement on Mount Wollaston; **1640,** for its separation from Boston as the town of Braintree; **1792,** for its separation from Braintree as the town of Quincy; and **1888,** for its incorporation as a city.

CITY HALL

Designed by the architect Solomon Willard — who received $280 for drawing up the plans and superintending construction for five months — the City Hall was completed and occupied for the first time on Nov. 1, 1844.

It cost exactly $19,115.93 to build, including 88 cents to John Briesler for lead to seal the chimney.

In 1979, when a 3½-story reflective glass addition was built behind the old City Hall, the cost was $1.9 million.

We Are Proud
To Have Quincy
In Our Name

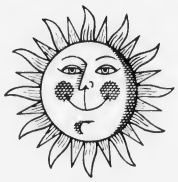

Today's Quincy Sun
Tomorrow's Quincy History

*Keeping It Accurate Is
Important To You And To Us.*

The Quincy Sun

Quincy's Own Newspaper

1372 Hancock Street, Quincy Square
471-3100

HISTORIC Quincy Trust Building, constructed in 1917 at the corner of Hancock St. and Cottage Ave., forms a solid setting for the Tag's Furniture and Sleep Shop of today.

TAGS FURNITURE

1486 HANCOCK ST. 471-6180

Josiah Quincy Homestead

Lookout For Spying On British Ships

Abigail Adams stood with her great uncle, Col. Josiah Quincy, in a window of his mansion overlooking Wollaston Beach and watched the tall mast of 170 ships stand slowly out to sea. It was March 17, 1776. The British were evacuating Boston.

But even in triumph there was tragedy.

Aboard the departing ships were more than 1,000 Loyalists, Americans who had chosen King above country, and one of them was Abigail's cousin, Samuel Quincy, the Colonel's only remaining son, an avowed Tory.

"I take a long farewell," his sister, Hannah, wrote to him for one last time. "Let it not be published that a brother of such brothers fled from his country. Can you expect to walk uprightly now? Can you take fire in your bosom and not be burned?"

Two of Col. Josiah Quincy's sons had died young. Now he had no more.

But there was no time for regrets. The work of revolution had begun. The second floor of the house at what is now 20 Muirhead St., Wollaston, was a lookout from which the 66-year-old Colonel spied on British ship movements for his friend, Gen. George Washington.

A few months before, Col. Quincy watched the Royal Governor, Gen. Thomas Gage depart and he scratched on a pane of window glass the reminder: "Oct. 10, 1775. General Gage sailed for England with a fair wind."

This time he remained in the window for three days as the British tall ships moved restlessly about the Harbor as if reluctant to leave. Finally, on March 20, the last of them passed through the roadstead and out to sea.

The mansion in Wollaston reached full social flower under the aegis of the Colonel's grandson, the third Josiah, the "Great Mayor" of Boston, president of Harvard and Congressman, who called it "Tranquillia" and used it as his summer home.

It was there that the Marquis de Lafayette visited one Sunday afternoon after dinner with his friend, ex President John Adams at the Adams Mansion. He carried flowers from the Adams garden for Mrs. Eliza Susan Quincy and her five attractive daughters.

The house was built in 1770 by the old Colonel himself, the first in a line of six Josiahs. It was said that, while most families passed their line from sire to son, the Quincys went from 'Siah to 'Siah.

But, while there were six Josiahs and innumerable Edmunds, the city was named for yet another member of the prolific family -- Col. John Quincy, the great grandfather of John Quincy Adams, sixth president of the United States.

The Josiah Quincy Homestead is open to the public from June 1 to Oct. 15, Tuesday, Thursday, Saturday and Sunday from 12 noon to 5 p.m. Visits may be made at other times by appointment. Admission is $1.50 for adults and 75 cents for children.

JOSIAH QUINCY HOMESTEAD

How Many Miles From Boston?

Stone mile markers across Hancock Street from each other indicate that the traveler is both 7¼ and 10 miles from Boston. And both are correct.

The 10-mile marker was placed on the Old Coast Road, one of the oldest highways in the United States still in existence, which went from Boston to Plymouth in 1639 by way of inland Milton.

The 7¼-mile marker was raised after the first bridge over the Neponset River was built in 1803, creating the Neponset Turnpike, which is today Hancock St. in North Quincy and Wollaston.

CONCEPT CAMERA, INC.

Complete Photo & Darkroom Supplies
Projector & Camera Repairs

Full line of Cameras & Lenses for those Historic Sites.

Canon-Nikon-Olympus-Pentax

24 Hr. Film Processing OR FREE

Don't Despair - We Repair!
Camera repairs on the premises.

Full line of Accessories

We carry Swift brand Binoculars

We also have a large selection of Batteries

DINER'S CLUB
VISA

1358 Hancock St., Quincy
472-5006

master charge

kelly's pub 'n grub

IRISH COFFEE SPECIAL . . . $1.95 EVERY DAY

• HAPPY HOUR 4 TO 7 •
MON. THRU THURS. - HORS D' OEUVRES

LADIES NIGHT-WED. NIGHT
7 TO 1 A.M. - ALL LADIES DRINKS $1.25

FREE FUNCTION ROOM AVAILABLE

EVERY FRIDAY & SATURDAY
PIANO BAR AND SING-A-LONG WITH
DONNIE PASCO - NEW VICTORIAN ROOM

FEATURING
GUINESS AND BASS ON TAP

kelly's pub 'n grub

27 BILLINGS ROAD
QUINCY
328-9806

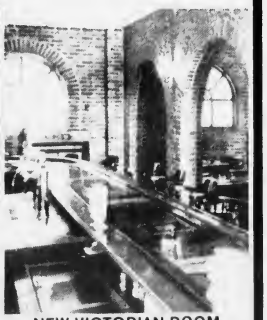

NEW VICTORIAN ROOM

ALL SERVED WITH 20 YEARS OF PILGRIM PRIDE

The Pilgrim Restaurant

WE OFFER A FULL BREAKFAST. . .
. . .ALL DAY LONG

● DAILY LUNCHEON SPECIALS ●

Fancy Pilgrims Mocktails

NON ALCOHOLIC BEVERAGES

Pilgrims Dinners

FROM SEAFOOD TO STEAK

Treasures From The Sea

FEATURING THE FISHERMANS PLATTER —SERVED ON A WHALE OF A PLATE

Childrens' Platters

. . . AND FOR THE SMALL APPETITE, TOO.

1472 HANCOCK STREET 773-5356

WRITING TABLE in old law office is spot where John Adams labored over his law cases in the John Quincy Adams Birthplace.

It Was Richard

For years, the first name of Capt. Wollaston, the leader of the original settlers of Quincy in 1625, was lost to history.

Only recently did the researches of H. Hobart Holly, historian of the Quincy Historical Society, turn up the information that it probably was Richard.

DUTTON'S RESTAURANT

Featuring The Finest In New England Cooking

Haddock, Shrimp, Clams, Scallops
Lobsters, Steaks, Boneless Chicken, & More

Luncheon 11 AM to 4 PM
Dinner 4 PM to 10 PM

Also DAILY SPECIALS

COCKTAILS
Entertainment Nightly at the FIRESIDE LOUNGE

For Reservations Call 471-1623, 471-5440

FREE PARKING

125 SEA STREET, QUINCY
471-1623

DUTTON'S

AT THE GATEWAY TO QUINCY

Sheffield's
Fine Food & Drink

HAPPY HOUR 4-7 P.M. HAPPY HOUR PRICES COMPLIMENTARY HORS D' OEUVRES

AT QUINCY BAY INN
29 HANCOCK ST.. N. QUINCY

● FEATURING ● KING SIZE GRAND GOBLETS FILLED WITH DELICIOUS CONCOCTIONS

ENJOY THE WARMTH & COMFORT OF OUR OLD ENGLISH ATMOSPHERE

Try Our Popular Steak & Sea Food Selections

HOURS: 7 a.m. to 10 p.m. Phone 328-1500 Ext. 420

MYLES STANDISH CAIRN at Squaw Rock, Squantum, across the bay from Boston, marks the spot where the captain of the Pilgrims landed with his party from Plymouth on Sept. 30, 1621, to become the first Europeans to visit Quincy's shores.

"Every meal A Pleasant Memory in our Colonial Atmosphere"

Winfield House

RESTAURANT

Leisurely dining in the charming informal atmosphere of the Knotty Pine Room or in the beautiful Mural Room surrounded by artistic landscapes. Delightful salad table, Music nightly on the Hammond organ in the cocktail lounge. American Express, Master Charge & Visa credit cards honored. Private dining rooms catering to weddings, banquets, and parties. For reservations call 472-9452.

JCT Route 3A and Hancock St.
QUINCY
Owned and operated by Mrs. Winfield Strout

Winfield Coffee Shoppe on the premises

"A Home away from home"

Presidents' City MOTEL

Conveniently located to just about everything Within walking distance to Quincy historic sites. Comfort and convenience in each tastefully decorated unit. Individual room air-conditioned. Private telephones and television. American Express, Master Charge & VISA credit Cards honored

479-6500 for reservations

THE WINFIELD TREE LOT

Salutes

THE 1st ANNIVERSARY OF THE QUINCY TOURISM ASSOCIATION

YOUR TREE FOR NEXT CHRISTMAS IS NOW GROWING & BEING GROOMED

Walsh's Restaurant

"OVER FORTY YEARS IN THE RESTAURANT BUSINESS"

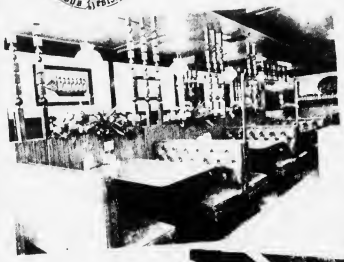

Luncheons Served Daily from 11:30 to 5

Dinner
4 to 10 P.M.
Salad Bar
Cocktails

The Quincy Room

Showers
Parties
All Kinds of Functions
Whatever The Occasion

We Feature The Finest Grade Steaks and Seafood

328-5455

9 BILLINGS ROAD, NORTH QUINCY

AS MUCH A PART OF QUINCY AS JOHN HANCOCK

Since our namesake was the first Governor of this state, it's fitting that we should be historically minded . . . and community minded.
Hancock Bank . . . named after our first Governor, president of the Continental Congress, the first signature on the Declaration of Independence and one of Quincy's most celebrated citizens.

We have 17 branch offices (five in Quincy) and offer a full range of banking services . . . checking, savings and NOW accounts plus loans to businesses and individuals.
Come into any of our branches and let us tell you more about the bank that named itself after John Hancock.
Hancock Bank, a growing concern for you.

Member FDIC

equal opportunity employer

HANCOCK BANK

Hancock Bank, 1495 Hancock Street, Quincy MA 02169 • Wollaston • North Quincy • South Weymouth • Randolph
Southern Artery • Braintree • Dedham Square • Dedham Mall • Canton
Norwood • Plainville • Norfolk • Walpole • Walpole Mall
773-0500

The Quincy Sun

Vol. 14 No. 42 Thursday, July 15, 1982 20¢

Miss Quincy Bay . . .

FOURTEEN OF THE 36 contestants in the Miss Quincy Bay Beauty Pageant to be held Friday at 9:30 p.m. in front of Hancock St., Quincy Sq., strike traditional pose on sea wall. From left, are Cynthia A. Woomer, 19, Brockton; Laurie A. Field, 18, Brockton; June Anne Woomer, 18, Brockton; Gloria B. Garvin, 19, Braintree; Christine McGrath, 18, Quincy; Diane Lee Savoie, 18, Randolph; Laura J. Murrin, 19, Braintree; Juliette M. Galicia, 18, Quincy; Marie R. Rugnetta, 21, Braintree; Jeannette M. Henck, 17, Wollaston; Kimberly Marshall, 16, Quincy; Janet R. Stevens, 17, Quincy; Theresa J. Malkos, 18, Braintree; Christal L. Holmberg, 20, Quincy.

(Quincy Sun photo by Dave Gilloody)

City Contends Seniority Only Issue

Politics Charged In Owen Ouster

By TOM HENSHAW

Counsel for Owen Eaton hinted Tuesday that there were political considerations behind the ouster of her client as water superintendent of Quincy.

Attorney Deirdre Harris of Boston told a Civil Service hearing at City Hall:

"We are trying to establish that there was a systematic effort by Mr. Anderson and Mayor McCauley to eliminate those who disagree with them politically."

Eaton lost his job as head of the Water Division when the department was reorganized in a Sewer, Water and Drain Division by Public Works Commissioner Paul Anderson and McCauley.

Miss Harris did not have a chance to pursue the point as the hearing was recessed at 4:30 p.m. until 9:30 a.m. Wednesday morning.

David Grunebaum, the city labor negotiator who handled the city's case at the hearing, cautioned Miss Harris that only seniority was at issue in the hearing.

Sewer Supt. Russell Eranio, was selected over Eaton for the new post of superintendent of the combined sewer, water and drain department only on the basis of seniority, he said.

"Mr. Eaton's competence is not at question," he said. "This is a consolidation of departments for economy. The one who got the position was the senior of the two."

Grunewald also objected to Miss Harris' use of the word "termination" in regard to Eaton's dismissal.

"He was laid off with all rights to reinstatement," he said. The McCauley administration has maintained that Eaton can bump down into the post of general foreman if he wishes to do so.

Commissioner Anderson testified that the merger of the Water and Sewer Divisions and the Drain Section of the Highway Division was accomplished to save the city money.

"I felt that we could get by just as well with one instead of two superintendents," he said. "I felt that one superintendent was more than adequate for 86 men in the department."

Miss Harris attempted to show that the new department really didn't save money because three new jobs were added but Anderson testified that the jobs were transfers of old ones.

Anderson had just testified that Helen Duffy, administrative assistant to the commissioner, "did not care for" some of the transfer procedures when Grunewald objected.

It was at that point that Miss Harris made her charge of politics, adding that her line of questioning was "to show tht the abolition of Mr. Eaton's job was not done in good faith."

Miss Harris and Grunewald

(Cont'd on Page 5)

. . . Who Will She Be?

AND 15 MORE contestants in the Miss Quincy Bay Beauty Pageant are, from left, Kathleen E. Williamson, 18, Braintree; Lynda J. Richardi, 18, Braintree; Diane M. West, 19, Brockton; Lisa Beth Boettcher, 18, East Weymouth; Heidi Marie Lane, 17, East Weymouth; Lisa E. Stewart, 19, Quincy; Linda E. Petersen, 17, Quincy; Michelle T. Millane, 17, Quincy; Leah M. Keddy, 16, Quincy; Cindi H. Stevens, 18, Quincy; Teri Mattson, 18, Quincy; Elaine Akoury, 16, Quincy; Claire Cassani, 21, Holbrook; Kathy C. Lynch, 16, Quincy; and Nancy M. Powers, 19, Holbrook.

(Quincy Sun photo by Dave Gilloody)

Buick Stolen

Francis J. Curtis of Braintree reported to police Monday that his 1975 Buick Lasabre was stolen from 100 Newport Ave. Extension in North Quincy.

TIMEX®
Factory authorized Service Center
In and Out-of-Warranty Watches Repaired
Genuine TIMEX Energy Cells available
Rogers Jewelers
1402 HANCOCK STREET, QUINCY
773-3636

School Cutbacks Affect 107

By JOHN NOONAN

School committee members commented it was a sad day for Quincy schools last week as they voted to demote, dismiss, or layoff some 107 professional staff members effective at once.

The committee voted to dismiss 82 teachers, school nurses, education specialists, and audio visual technicians bringing to 700 the total number of professional persons who services have been terminated during the past 3 years.

The board also voted to demote 15 principals and assistant principals because of the advent of the middle school system in September.

The voting on the lastest groups of employees became so difficult at one point that Committeeman Christopher Kennedy asked if it was necessary for School Supt. Dr. Lawrence Creedon to read the listing of names each time.

Kennedy said it was not only a sad day for all concerned but that it was especially difficult, almost cruel, to require that the school board members sit and listen to the litany of names being read each time a vote was necessary.

Creedon, whose brother Eugene Creedon, an elementary school principal was on the list, replied that the rules and regulations of Civil Service required certain steps had to be taken when the job status of the individuals was being affected. Reading the names in an open public meeting was one such step.

The steps were taken upon advice of the school legal counsel, Murphy, Lamere, Murphy, represented at the meeting by Atty. Edward Lenox.

Other requirements included notification of all affected employees with a return receipt requested. Each employee was informed of the option to request an open or closed meeting before the full board prior to any action on the status of their jobs.

Reasons for the job actions taken were attributed to Prop. 2½, declining pupil enrollment, budget restrictions, and school closings.

SIDEWALK BAZAAR

COME TO DOWNTOWN QUINCY FOR 3 DAYS OF OLD FASHIONED FUN

★ Thursday, July 15

Big Bird (Courtesy of Quincy Eye Associates)	All Day		Roving Troubadour
Dunking Booth	All Day		Near Colman's
Moonwalk	All Day		Near Colman's
Professional Organ Grinder with Trained Monkey	Intermittently Throughout the Day		Roving Area
Hamburglar (McDonald's) Special Handouts	10-5		Roving Area
Quincy City Hospital Blood Pressure Clinic	10-3		Near QCBPA Office
McDonald's Grimace	10-5		Roving Area
Mike Monroe Mr. Tall Top	11 - 12 1-2 3-4		Roving Area
Coca Cola Robot	11-4		Roving Area
Michael Smith's Irish Lace Dancers	12-2		Near Avco
Ronald McDonald Show	1 & 4	2 Shows	Near QCBPA
Matrix Color Guard Drill Exhibition	5 & 7		Near Avco
Jimmy Jay Radio Personality	7-9		Near Hancock Bank
Young World Exhibition	7-7:30 8-8:30		Near QCBPA
Joy of Movement	7:30-8		Near Avco
Milton Band	7:30-9		Roving Troubador Near Sears

★ Friday, July 16

Big Bird (Courtesy of Quincy Eye Associates)	All Day		Roving Area
Dunking Booth	All Day		Near Colman's
Moonwalk	All Day		Near Colman's
Professional Organ Grinder with Trained Monkey	Intermittently Throughout the Day		Roving Area
Quincy City Hospital Blood Pressure Clinic	10-3		Near QCBPA Office
McDonald's Hamburglar Special Handouts	10-5		Roving Area
McDonald's Grimace	10-5		Roving Area
Cheezo the Clown	11-4		Roving Area
Coca Cola Robot	11-4		Roving Area
Michael Smith's Irish Lace Dancers	12-2		Near Avco
Ronald McDonald Show	1 & 4	2 Shows	Near QCBPA Office
Farmer's Market Norfolk County Extension Ser.	2-6		Hancock Parking Area
Matrix Color Guard Drill Exhibition	5 & 7		Near Avco
Baron Hugo - Concert	7:30-9		Near QCBPA Office
Beauty Pageant	9:15		Hancock Bank

★ Saturday, July 17

Big Bird (Courtesy of Quincy Eye Associates)	All Day		Roving Area
Dunking Booth	All Day		Near Colman's
Moonwalk	All Day		Near Colman's
Professional Organ Grinder with Trained Monkey	Intermittently Throughout the Day		Roving Area
Coca Cola Robot	10-3		Roving Area
Quincy City Hospital Blood Pressure Clinic	10-3		Near QCBPA Office
Kiss 108 - Dale Dorman Live Remote Broadcasting	10-3		Hancock Bank
McDonald's Hamburglar Special Handouts	10-5		Roving Area
Matrix Color Guard Drill Exhibition	11		Near Avco

Over 50 colorful, selling & activity booths

DOWNTOWN QUINCY CENTER
BUSINESS & PROFESSIONAL ASSOCIATION

Ralph Maher Named To Housing Board

Ralph J. Maher, 44, of 72 Gardiner Rd., West Quincy, city plumbing inspector, was sworn in Thursday as the governor's appointment to the Quincy Housing Authority.

Maher succeeds Mrs. Lolita Harris McCrea, who resigned, for the remainder of the five year term that expires March 18, 1984.

Comfort Station Open During Sidewalk Bazaar

The municipal comfort station in the Hancock Parking area will be open today (Thursday) through Saturday during the Sidewalk Bazaar in downtown Quincy, announces Mayor Francis McCauley.

The station was closed last year because of economic reasons.

It is expected to be reopened in the fall as part of a contract for validated parking in downtown Quincy.

Helicopter Down

Joe Green and the WBZ traffic helicopter were forced to land by engine trouble in West Quincy last week and the craft spent the night in the Antonelli Iron Works yard.

No one was reported injured.

A few weeks ago, the WHDH traffic 'copter was forced down in the nearby Old Colony Crushed Stone property and several years ago the WEEI helicopter crashed on Station St., killing three people.

No QHA Meetings During July

Administrator John Comer announces that the Quincy Housing Authority will not meet during July.

The next regularly scheduled meeting will be Aug. 18, at the office of the Authority, 80 Clay St., Wollaston, Mass.

For Home Delivery
Call 471-3100
The Quincy Sun
1372 Hancock Street, Quincy, Mass. (617) 471-3100

Fun, Bargains Featured At 13th Sidewalk Bazaar

Three days of fun and games and shopping values starts today (Thursday) with the 13th annual downtown Quincy Sidewalk Bazaar, sponsored by the Quincy Center Business and Professional Association.

Starting Thursday through Saturday night, Hancock St. will be closed to vehicular traffic and become a pedestrian mall with 37 booths of shopping values, wandering minstrels and shows.

The main event will be the Friday night coronation of Miss Quincy Bay of 1982, who will reign over Quincy Bay race Week in August.

Beth Strenge, the student from Eastern Nazarene College who won last year, will be on hand to crown her successor in the pageant, which will be held on a portable board walk in front of the Hancock Bank starting at 9:15 p.m.

Returning to entertain the crowd for the second year will be an old fashioned organ grinder, Bob Delvental of West Roxbury, with his monkey and 135-year-old organ.

Other features of the three-days of festivity include:

— Grimace and the Hamburglar, two characters from the McDonald's stable. Grimace, a huge purple Teddy bear, plays with the youngsters while the Hamburglar passes out coupons and small toys.

— The Moonwalk, a big balloon filled loosely with air, which closely approximates conditions on the moon to youngsters bouncing and struggling on its surface.

— The Coca Cola Robot, a 3½-foot peripatetic Coca Cola can with a head resembling R2D2 of "Starwars" fame, that will be roving the area singing Coca Cola songs.

— Dale Dorman, the personality from Channel 56 and Kiss 108 radio will broadcast live from a platform in front of the Hancock Bank from 10 a.m. to 3 p.m. Saturday.

— Cheezo the Clown, accompanied by a mechanical mouse that talks to the youngsters and blows up balloons for them.

— Baron Hugo, famed band leader from the days of the Big Bands, and his orchestra will perform in concert Friday from 7:30 p.m. to 9 p.m. and for the Miss Quincy Bay Pageant.

— The Ronald McDonald Show, "Miles of Smiles" will entertain the small fry with magic and other tricks twice this afternoon and three times Friday.

— Quincy's Young World Exhibition will perform their gymnastics, and Big Bird, direct from Sesame St. will wander through the crowd as emissary from the Quincy Eye Associates.

— There will also be a dunking stool, the Milton Band, Michael Smith's Irish Lace Dancers, the Joy of Movement Dancers, the Matrix Color Guard's drill exhibition.

Radio personality Jimmy Jay, a disc jockey from WEZE and host of the syndicated radio show "Righteous Rock and Roll," will perform from 7 p.m. to 9 p.m. tonight near the Hancock Bank.

On a more serious note, City Hospital will have a booth from 10 a.m. to 3 p.m. near the QCBPA office to hold a blood pressure clinic.

HIGH AND DRY — Jennifer Dwyer, 10, daughter of Mr. and Mrs. Mickey Dwyer of 161 Beach St., Wollaston, sits dejectedly in the half completed backyard pool her parents had ordered for her this summer. According to Mrs. Margaret Dwyer, work on the $11,000 pool was begun May 25 and the pool company said it would be completed in 21 working days. This is as far as it has gone. Jennifer is now cooling off these days at a YMCA summer camp instead.

(Quincy Sun photo by Dave Gillooly)

Dr. Pierce To Head Pennsylvania Jr. College

Dr. Edward F. Pierce, who is resigning from the $40,800 a year post as president of Quincy Junior College, will begin a new position in August as president of Mt. Aloysius Junior College, Cresson, Pa.

Pierce, 55, announced his resignation in May, and no reason was given. The resignation is effective Aug. 6.

Since July 1, he has been working at Mt. Aloysius during a vacation from QJC.

Pierce said he will live on the campus of the private college of 550 students.

He said his salary will be higher than at QJC, and he will also receive more fringe benefits including a car.

The school committee has not named a replacement for Pierce who has been QJC president since 1972.

Christy's Clerk Foils Holdup Attempt

A man wearing an orange ski mask and possibly carrying a .357 magnum hand gun tried to hold up the Christy's Market at 721 Hancock St., Wollaston, Saturday night but fled when the clerk refused to open the register.

The clerk told police she saw the man putting on the ski mask outside the store and turned off the power to the register. When he demanded money, she said, she told him to get it himself because she couldn't open the register.

The man, who was described as about 5-foot-9, 150 pounds, wearing a red shirt and light-colored jeans, fled toward Clay St. in a blue car.

A blue car was also the escape vehicle for a man in a blue ski mask who held up Sangealos Liquor Store, 391 Washington St., Quincy Point, about 15 minutes later Saturday night.

He was described as about 5-foot-4, thin, wearing a white shirt and carrying a handgun. His car left down Arnold St. with three other occupants inside.

Further details of the Sangealos holdup were not available.

Man Robbed Near MBTA Station

Edward Valenti, 18, of Quincy told police Monday he was robbed of $12 in cash, $68 in food stamps and personal papers by three men who accosted him near the Quincy Center MBTA station.

Valenti said he was walking on the walkway to the rear of the Hancock Cemetery when the three came up behind him, jabbed a sharp object in his lower back and demanded his wallet.

They fled toward Granite St.

INDOOR OUTDOOR
State ACCESSORIES Church
Flags Flags of All Nations Flags
FLAGS MADE TO ORDER
EAGLE FLAG CO., INC.
147 Beach St. 617
Wollaston, Mass. 02170 472-8242

Grandpa

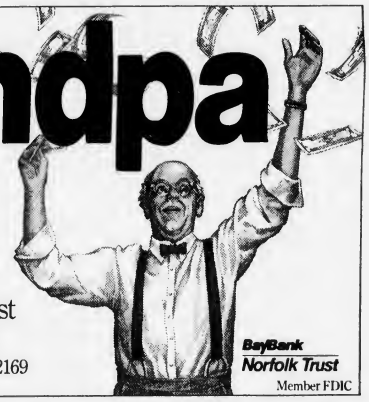

Win $1,000 at
the BayBank Norfolk Trust
Grand Opening in Quincy.
1381 Hancock St., Quincy Square, 02169
BayBank Norfolk Trust
Member FDIC

Alan H. Segal
ENGAGED IN GENERAL PRACTICE of LAW
Personal Injury Claims
Criminal • Civil • Family Matters •
Divorce • Real Estate • Corporations
Wills • Trusts • Estates
CALL 328-6545, 848-6272
AHS
600 FRANKLIN STREET, BRAINTREE

kelly's pub 'n grub
kelly
IRISH COFFEE SPECIAL . . . $1.95 EVERY DAY
• HAPPY HOUR 4 TO 7 •
MON. THRU THURS. - HORS D' OEUVRES
LADIES NIGHT-WED. NIGHT
7 TO 1 A.M. - ALL LADIES DRINKS $1.25
FREE FUNCTION ROOM AVAILABLE
EVERY FRIDAY & SATURDAY
PIANO BAR AND SING-A-LONG WITH
DONNIE PASCO - NEW VICTORIAN ROOM
FEATURING
GUINESS AND BASS ON TAP
kelly's pub 'n grub

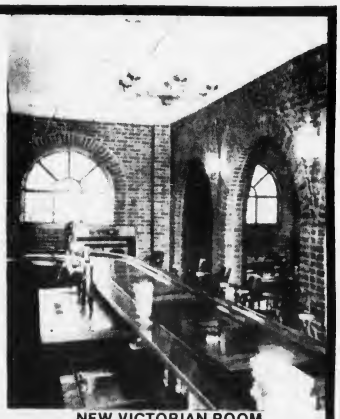

NEW VICTORIAN ROOM
27 BILLINGS ROAD
QUINCY
328-9806

The Quincy Sun

USPS 453-060
Published weekly on Thursday by
The Quincy Sun Publishing Co., Inc.
1372 Hancock St., Quincy, Mass 02169

Henry W. Bosworth, Jr., Publisher and Editor

20¢ per copy, $8 per year by mail in Quincy
$9 per year by mail outside Quincy, $12 out of state
Telephone: 471-3100 471-3101 471-3102
Second class postage paid at Boston, Mass.

Member New England Press Association

Postmaster: Send address change to:
The Quincy Sun, 1372 Hancock St., Quincy Mass 02169

The Quincy Sun assumes no financial responsibility for typographical errors in advertisements but will reprint that part of an advertisement in which the typographical error occurs

Quincy Quiz

No winners in the Quincy Quiz this week.

Each week two Quincy Sun T-shirts and two Quincy Sun bumper stickers are offered as prizes in the Quincy Quiz.

The first two readers, one a mail subscriber, to submit to the Sun office in writing the correct answers to the week's five questions receive T-shirts. The next two receive bumper stickers.

Only one person in a household is eligible to compete in any one week and no one is eligible to win more than three T-shirts.

This week's Quincy Quiz.

1. What is the name of the director of Quincy City Hospital?
2. The only mayor of Quincy ever to win election to that office unopposed was: Thomas S. Burgin? Amelio Della Chiesa? James R. McIntyre?
3. Langley Circle is in what section of the city?
4. True or false: Quincy is farther north than London, England.
5. What well-known Quincy landmark is located at 728 Southern Artery?

Answers to last week's Quincy Quiz:

1. Austen Wickens is the executive director of the Quincy Center Business and Professional Association.
2. David S. McIntosh was never elected mayor by popular vote.
3. Poplar St. is in the Adams Shore section of the city.
4. True. The Fore River Shipyard was founded in Braintree by Thomas A. Watson and moved to Quincy in 1900.
5. The Wollaston Theater is located at 14 Beale St., Wollaston.

DRAPERY CLEANING PLUS

Plus Take Down and ReHang in your home or office
Plus No Shrink written statement
Plus the finest gentle cleaning and perfection pleating

CALL 698-8300

Walk-in drapery cleaning accepted at all locations

Dependable Cleaners

JOHN E. FRANKLIN, M.D.

Announces The Relocation Of His Offices For The General Practice Of

INTERNAL MEDICINE

to

59 CODDINGTON ST., QUINCY SUITE 2 — FIRST FLOOR

Evening & Saturday Appointments

House Calls Arranged

Same - Day Appointments Available for Emergencies

24 Hour Coverage

328-7001

Office Hours By Appointment

Sunbeams

By Henry Bosworth

Muriel: Profile In Courage

Muriel Chandler was never a complainer or a quitter. And she never felt sorry for herself.

As administrative assistant to former Mayor Arthur Tobin she always made visitors to the office feel comfortable and welcome.

MURIEL

And if they had personal problems she made sure that someone would help solve them.

Her infectious laugh helped make it a happy office despite the municipal burdens and tensions of any given day.

Those who really didn't know her would never suspect she had cancer, had had three major operations and had been fighting the disease for 10 years.

When those who learned for the first time that she had cancer and told her they were sorry, she would tell them not to be.

"I'm lucky," she would say cheerfully. "I like my job and I get to meet a lot of nice Quincy people, and governors, congressmen, state and city officials."

If a department head came into the office feeling down because something had gone wrong, Muriel would cheer him up.

And if she herself might be having a down moment or two, someone like The Sun's Tom Henshaw would bring her bouncing back by showing up sporting a baseball cap, a Hawaiian shirt, with clashing pants, loud orange socks and maybe sneakers.

Henshaw is considered a pretty fair reporter. But a fashion style setter he is not.

Muriel put up a courageous fight -- but Saturday she lost. The day before in Sidney Farber Cancer Institute Arthur Tobin and Jim McIntyre visited her and held her hand. They had their own battle with tears. Her husband James had told them time was quickly running out. It did, a few hours later.

McINTYRE

Several weeks ago, Senate President William Bulger sent her a personal letter and a poem that really pleased her.

Arthur Tobin knew her 12 years. She had been his secretary when he was state senator and before that secretary to him and to City Solicitor Harry Pavan in the latter's law office. She at one time was secretary to the late Atty. Louis George.

TOBIN

"She was a very loyal, competent, courageous, wonderful person," says Tobin. "For the past 10 years she never let her own personal problem or suffering interfere with or affect her work. She was always pleasant, always had a smile."

Everyone who knew her, adored her. Like Congressman Brian Donnelly.

When Tobin was trying to get federal funds for the garage behind Quincy Center Plaza, Donnelly visited his office.

DONNELLY

"I really came over here," Donnelly said, "for some of Muriel's home made corn chowder."

Muriel lost her battle with cancer. But because of her and friends who admired and loved her, others may win their fight.

Muriel was most appreciative of the doctors and nurses and other employees at Sidney Farber and their concern for her.

Two years ago her friends — many of whom you know — decided to do something in her name. They established the Muriel Chandler Education Fund at the hospital by donating $2,000.

This year they had planned to give her a party on her 57th birthday June 22 but she couldn't make it. She was back in the hospital. So, instead, they raised another $2,000 and donated it to the fund at the hospital.

Interest from the fund, explains Tobin is used to help bring doctors from around the country — the world, too — to Sidney Farber Cancer Institute to give symposiums here on the newest methods to fight cancer. The money, for example, is used to pay the travelling expenses of the doctors coming here.

The Education Fund made Muriel very happy. Because of it, she knew that her own battle against cancer really wasn't in vain.

She may have lost, herself.

But because of her and her friends and family, someone else is going to win.

In 1978, nearly 24 percent of all restaurant orders were for hamburgers.

Stay Alive!

By John Valante

GASOLINE NOT A CLEANER

Today, despite the availability of relatively safe and efficient cleaning agents, some people still use gasoline to clean clothes, floors, paint brushes, machine parts - just about anything.

Gasoline is designed to burn. It vaporizes readily and the vapors can be exploded. What does it take to make gasoline vapor burn? Only air and a source of ignition.

Because the pilot light of a furnace or heater is hidden from view, do-it-yourselfers frequently forget about it as an ever-present source of flame and ignition. An open flame isn't the only source of ignition for gasoline vapor. The electric arc that occurs when you flick a light switch or pull an electric plug out of a wall socket can ignite vapor. So can the sparks from an electric drill's motor.

As you can see, it's easy to start a fire with gasoline - that's what it's made for. But, fortunately, it's even easier to follow this precaution: Don't use gasoline for cleaning!

This information has been brought to you as a public service by NABORHOOD PHARMACY 406 Hancock St., No. Quincy.

OUR SERVICES INCLUDE:

Charge Accounts
Delivery Service
Insurance Receipts
Free Gift Wrapping
Ostomy Supplies
Tax Records on Request
Utility Payments Mon. - Sat. 9 - 5

Phone: 328 - 3426

Readers Forum

A Farewell To Central

Editor, The Quincy Sun:

Over the past 19 years I have had the professional privilege of being associated with one of the finest school systems in America.

During those years of service to Quincy Public Schools I had the pleasure of having been assigned to Central Junior High, truly one of the most unique schools in existence. While serving at Central, I was honored by my election to the position of Assistant Principal, in which capacity I worked closely for 11 years with Vin Moscardelli, one of the most outstanding administrators in our system. For all of these good fortunes, I am very grateful.

It is now time for me to move on to other pursuits and to attempt to reach new goals. To all of the students, the parents and the staff of Central Middle School, I wish continued success, achievement and the best of luck. Hang in there - Keep smiling!!

J. Richard Comeau
Assistant Principal (Retired)
Central Junior High School;

South Shore Bank Making Plans For Old Strand Theater

Officers of the South Shore Bank are deciding what to do with their newest acquisition – the 57-year-old Strand Theater across Chestnut St.

Bank President William B. Austin Jr. announced Monday that the bank had purchased the theater for an undisclosed sum through the Quincy Mutual Fire Insurance Co.

"We are working on plans for the building now," said Austin, whose bank recently purchased the Scott Gordon Furniture Co. building next door to the theater to handle planned bank expansion.

"Whatever we decide for the theater building will probably tie in with the Scott Gordon building," said Austin, "but it would be premature for me to say anything until we have looked at all options."

He said one of the options could be to tear the building down.

"The bank has some real estate needs," he said. "It would not be economical to have a piece of property like that lying around idle for a long period of time."

Austin said it is not unusual for the bank to purchase the property through a representative such as the Quincy Fire Mutual Fire Insurance Co.

"When we learned that the theater was for sale, it made sense to incorporate that property into our plans for the future," said Austin. "We are grateful for the important assistance Quincy Mutual gave us in acquiring the property."

Meanwhile, workmen are busy removing interior fixtures from the building, which was built in 1925 by former Mayor William A. Bradford and was in its heyday as the belle of Quincy theaters in the 1930s and 1940s.

Some of the old seats were hauled away by Arthur Chandler, owner of the Wollaston Theater, now the only motion picture playhouse remaining in the city of Quincy.

City To Inspect Boston Parking Facilities

Arthur W. Foley, the mayor's administrative assistant, will head a delegation of Quincy officials and businessmen on a trip to Boston Thursday to inspect validated parking facilities.

The delegation will leave Quincy at 9:15 a.m. and inspect facilities operated by the Robert E. Bates Parking Inc., in downtown Boston and by Kinney Systems in Government Center.

Making the trip will be Foley, Purchasing Agent Robert F. Denvir and Robert Colman and Mark Bertman, merchant members of the Quncy Center Business and Professional Association.

Bates and Kinney are two of the three firms that filed proposals for the operation of a validated parking system for 1,500 cars in the John Hancock and Ross Parking areas.

Foley has already inspected a parking area at Deaconess Hospital in Boston that is run by the third bidder, Metropolitan Parking Systems.

Mayor Francis X. McCauley has said that he hopes to have the parking areas open under management of one of the three systems sometime in the fall. Merchants will help pay for the operation.

Included in the contract will be free parking for shoppers in downtown stores, a charge for others using the parking area, and operation of the municipal comfort station closed since last year.

Politics Charged In Owen Case

(Cont'd from Page 1)

exchanged rather testy remarks during the hearing.

Eaton's counsel started the proceedings by questioning the qualifications of the hearing officer, Jay McRitchie, the city's equal opportunity officer.

McRitchie apparently satisfied her when he said that he used to hold hearings when he was employed by the State Corrections Department and that he had held about a dozen Civil Service hearings as part of his current job.

Miss Harris contended that in spite of the fact that he had seniority over Eaton, Eranio had never been in the Water Department and there were certain areas in which he had no experience.

She called as witnesses in Eaton's behalf, Fire Chief Edward Barry and City Councillors Theodore DeCristofaro and Patricia Toland.

Barry testified that the Fire and Water Departments worked closely together and that Eaton "performed his position very capably. He used his specialized knowledge to advise me on certain matters."

He said he had no opinion of Eranio's work since he had no reason to deal with him.

DeCristofaro called Eaton "one of the finest department heads in the city of Quincy. Mr. Eaton is a friend of mine; a very community-minded person; a fine gentlemen."

"I know nothing detrimental to Mr. Eranio," DeCristofaro added.

Mrs. Toland testified that she was "disappointed in the decision to eliminate Mr. Eaton's job. He represents the efficiency in government that we need."

She said she knew one of the superintendents would be eliminated when the fiscal 1983 budget came before the City Council last spring but she did not know which one.

"I would have had a problem voting for the budget if I had known that it was Owen Eaton's job that would be eliminated," she said.

Anderson also testified that Eaton had never been told that he would retain the superintendent's job when the two divisions were merged.

"Mr. Eaton asked the mayor that question point blank," he said, "and the mayor's response was that he had not made that decision yet."

Anderson said he "went out of my way to tell him that he had an equal opportunity for the job as anyone else."

S.S. Coalition Picnic Sunday

The annual picnic of the South Shore Coalition for Human Rights and the Randolph Fair Practices Committee will be held Sunday, July 18 at Walton Pond State Park, Bay St., Taunton.

All members and friends of both organizations are invited to attend. There is a $3 charge per car for the use of the park, which includes swimming (with life guard), playground, and picnic areas. Everyone is asked to bring food to share for a pot-luck.

The picnic will be the first opportunity for many Coalition members to meet their newest staff member Deborah Gibson, recently appointed to the position of Housing Counselor.

REMEMBER WHEN?

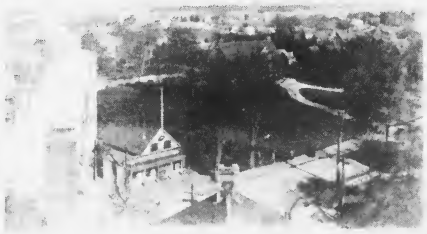

[Photo Courtesy of Thomas Crane Public Library]

...The Quincy Mutual Fire Insurance building stood at the corner of Coddington and Washington Sts. at the edge of the library lawn.

...You were not just a Policy Number and Retained your own identity, when personal service was always given... It still is at.

BURGIN PLATNER INS.

1357 HANCOCK STREET
QUINCY 472-3000

Quincy's Yesterdays

By Tom Henshaw

Navy Assures Repair Work At Victory Plant

Forrest I. Neal, president of the Quincy Chamber of Commerce, received word from Cong. Louis A. Frothingham that the Navy plans to retain the Victory plant at Squantum as a repair base for destroyers and submarines.

July 15-21, 1921
61 Years Ago This Week

"Received personal assurance from Assistant Secretary (Franklin D.) Roosevelt that no change would be made at present in the status of Squantum Victory plant," said Frothingham in a telegram to Neal.

Earlier, Neal charged that valuable machinery from the Squantum plant was being shipped to Norfolk, Va., a move that would seriously cripple the ability of the Victory plant to function as a repair base.

Neal and Chamber Secretary Alfred N. LaBreeque claimed that the removal of the machinery was the first step to dismantle the plant and move future repair work to bases in the south.

More than 2,500 men could be employed at the Squantum plant if it were properly used, said Neal. In 24 hours it could be made ready to handle 54 destroyers and a like number of submarines.

CUTBACK AT FORE RIVER

General Manager Sam Wakeman of the Bethlehem Steel Co.'s Fore River Shipyard said that a curtailment of Navy spending on ship work will result in the layoff of about 2,500 men at the yard.

The remaining 2,000 workers, it was said, will be working only five days a week and five hours a day from 7 a.m. to 12 noon.

"We are finishing our last merchant contract, which should be delivered during the current month, and we have taken no new contracts," said Wakeman. "Our general policy in laying off men will be to cause the smallest amount of hardship."

Two major naval vessels were under construction at Fore River, the battleship Massachusetts and the scout cruiser Lexington, which were contracted for two years ago. But little work has been done since the keels were laid.

PROTEST ADAMS LAND TAKING

A strong protest was registered at a public hearing before the City Council to a proposal that would take land from the Adams Birthplaces in South Quincy in order to establish a building line on Franklin St.

Mrs. L.B. Titus of the Daughters of the American Revolution called the proposal "the mutilation of one of the show places of the city."

15-RIDE TICKET SALE

Tickets for 15 rides for 75 cents for women and children on Eastern Mass Street Railway trolleys between Quincy Square and South Braintree, East Weymouth, Weymouth Landing, Houghs Neck, Milton and Neponset went on sale at Quincy stores.

QUINCY-ISMS

Seventy-five "shell shocked" soldiers from the West Roxbury Veterans Hospital were the guests of Delecevare King at Kampkliff . . . Thomas F. Plummer, son of the former principal of the Woodward School, was appointed to West Point by Vice President Calvin Coolidge . . . Boneless pot roast was 21 cents a pound at the Quincy Public Market, 1464 Hancock St., next door to Bahr's Music Shop . . . The Rev. John J. Casey, curate at St. John's Church for 23 years, left for East Pepperell to become pastor of St. Joseph's Church . . . Capt. George F. Hall, Capt. George A. Wardwell and William M. Edmonston formed a committee to enlist at least 10 Quincy boys for the Citizens Military Training Camp at Camp Devens in August . . . The name of Quincy was replaced by Granite in the new telephone book as a result of installation of the new automatic exchange in Boston . . . The County Commissioners set Sept. 12 for a hearing into a proposal to establish a sitting for the Superior Court in Quincy . . . Shirts were marked down to 65 cents at Remick's, "the Wide Awake Store," in the Music Hall Block . . . A motion for a new trial was filed in Dedham on behalf of Nicola Sacco and Bartolomeo Vanzetti, convicted of slaying a payroll messenger and a guard in a $16,000 holdup in South Braintree . . . A flagpole on the lawn of the Adams Birthplaces was splintered by a lightning bolt . . . A Milton man was fined $15 in Quincy District Court for sitting with a girl in an unlighted car parked on Furnace Brook Parkway but the fine was revoked when he proved that the girl was his wife . . . Members of the Quincy Howitzer Co. of the Ninth Infantry at Camp Devens were treated to an Italian dinner of spaghetti, roumaine salad and "rouge vino" prepared by Tobin Emperrate . . . Hamburg steak was two pounds for 25 cents at Melville's Market, 606-610 Washington St., Quincy Point . . . "God's Country and the Woman," was playing at the Alhambra Theater, where the prices were 11 cents from 1:30 p.m. to 5 p.m. and 25 cents from 5 p.m. to 10:30 p.m., war tax included.

ENGAGED -- Mrs. Deborah Pearsons of Quincy announces the engagement of her daughter, Kimberly Jean, to Michael A. Carbonneau, son of Mr. and Mrs. Leon Carbonneau of Quincy. Miss Pearsons, a graduate of Quincy High School, is employed by Kemper Insurance, North Quincy. Mr. Carbonneau, a graduate of Quincy Vocational Technical School, is employed by Country Dodge, Hanover. A September wedding is planned.

[Miller Studio]

QUINCY ELKS LODGE presented $8400 in scholarship awards to 30 Quincy students and two non-residents. From left, are George Alcott, Elks secretary; recipients Caroline Bradley, Holly Bumpus, Patti Morris, Sue Ann Sterin; Kevin Murphy; and Laura Asci, North Quincy High School counselor.

(Quincy Sun Photo by Stephan O'Gara)

ENGAGED -- Mrs. Constance Symonds Oberlander announces the engagement of her daughter, Rene Symonds of Quincy, to Robert R. Sacchetti, son of Mrs. Lucy Sacchetti of 165 Weston Ave., Braintree, and the late Mr. Rio Sacchetti. Miss Symonds, a graduate of Quincy High School and Mansfield Beauty Academy, is employed by Twentieth Century Hair Studio. Mr. Sacchetti, a graduate of Braintree High School and Suffolk University, is owner of Warehouse Auto Sale, Canton. A Sept. 19 wedding is planned.

[Miller Studio]

Gayle McKay President Of Mothers And Others

Gayle McKay was recently installed as president of the Mothers and Others Club of Houghs Neck Congregational Church by Rev. M. Alicia Corea.

Also installed were Joan Witham, vice president; Carol Hallett, treasurer; Barbara Logan, assistant; Betty Baldwin, corresponding secretary; Pam Praetsch, recording secretary; Ruth Gordon and Jackie Price, ways and means chairman; Joan Witham, finance chairman.

Serving on the M. Alicia Corea Fund committee are Mrs. Corea, Dorothy Sparks, Marge Tellier, Peg McDonald, Helen Murphy, and Martha Chase.

Dorothy Sparks is chaplain; Christine Carlson, hospitality chairman; Betty Baldwin, sunshine; Ruth Gordon and Helen Murphy, publicity; Carol Hallett and Dot Sparks, by-laws; Carole Bassett and Sheena Giggey, children's program; Bea Goodwin, historian; Mary Giggey, Helen Murphy, Linda Mortimer, and Lois Bassett, nursery; Martha Chase, program coordinator.

The Club will open its fall season Sept. 22 with a Morgan Memorial Good-Will Fashion Show, presenting fashions through the years.

All are welcome.

Invitations
for all occasions
Weddings 25% off with this ad
Bar Mitzvah 15% off Anniversary
The Bridal Connection
767-0978
Shop at home service at no extra charge

Catholic Charities Guild To Hold Summer Fashion Show

The Junior Guild of Catholic Charities of Boston, Inc., which has several Quincy members, will hold a summer fashion show Wednesday, July 21, at Anthony's Cummaquid Inn, Yarmouthport.

Fashions will be by Evans of West Falmouth.

Cocktails will be served at 11 a.m., luncheon at 12:30 p.m., followed by the fashion show.

For reservations or more information, call Mrs. Francis MacDonald at 828-2349, or Karen Tasi, 828-5970.

The event will open the guild's 1982-1983 season.

Donna Principato Receives Degree

Donna M. Principato, R.N., daughter of Mr. and Mrs. Alphonse Principato of 79 Willow Ave., Wollaston, recently received a baccalaureate in nursing, cum laude, from Boston College.

A graduate of the Quincy City Hospital School of Nursing, she has been employed in the critical care unit of Boston City Hospital for the past five years.

Births

At Quincy City Hospital

June 3

Mr. and Mrs. Gerard Bober (Marcia Maver), 21 Station St., Quincy, a son.

Mr. and Mrs. Bronius Skrabulis (Hilda Elema), 10 Dale Ave., Quincy, a son.

June 4

Mr. and Mrs. Michael Chaisson (Elizabeth Fili), 22 Berline St., Wollaston, a daughter.

Mr. and Mrs. David Kinnecom (Dairlie MacDonald), 157 Beach St., Quincy, a son.

Mr. and Mrs. Paul Brennan (Maureen Quinn), 17 Darrow St., Quincy, a daughter.

June 5

Mr. and Mrs. Rafael DeOrtiz (Louise Merrill), 1218 Pleasant St., Bridgewater, a son.

Mr. and Mrs. James Cobb (Kathleen Repoff), 11 Burr Lane, East Bridgewater, a daughter.

June 6

Mr. and Mrs. William Patten (Mary Colligan), 15 Manatee Rd, Weymouth, a daughter.

Mr. and Mrs. Jerald Kamman (Marjorie Toms), 22 Washington Ln, Scituate, a daughter.

Pamela Zakrzewski Summa Cum Laude Grad

Pamela Calvert Zakrzewski, 15 Harbor View St., Squantum has graduated Summa Cum Laude from the University of Massachusetts, Boston. She majored in Classics and received her Teacher Certification.

COUPON
DIET CENTER
"The Natural Way to Lose Weight!"
$25 OFF FIRST WEEK
With this coupon - new clients only. Cannot be used in conjunction with any other special. Expires August 7, 1982. Coupon can be used in locations listed below.
QUINCY 770-3442
Braintree - 848-9676
Norwell - 878-4221
Weymouth - 337-4320
COUPON

WORLD WIDE TRAVEL AGENCY
Cruise on the OCEANIC
Bermuda & Nassau
Oct. 16 - 23
$799.00 per person Dbl. occup.
Includes: Cabin, 2 lower beds, Motor Coach to Pier, Port taxes, plus more
CALL 472-2900

Steven M. Kahn M.D.
Announces
The opening of his dermatology office
For the practice of
DISEASES OF THE SKIN & SKIN SURGERY
Seton Medical Building
2110 Dorchester Ave.
Dorchester, MA 02124
Day & evening hours 698-0954

A Touch Of Class
Claire Cooledge's
Doorway to Fashion
Senior Citizens Discount
Closed for Vacation
July 19 - Aug. 3rd
Closed Mondays
Open Tuesday thru Saturday
10 A.M. — 5:30 P.M.
Open Thurs. eves 'til 8:30
28 Greenwood Ave., Wollaston across from the MBTA
773-5266
VISA

THE SIDEWALK BAZAAR STARTS HERE AT THE FINER CUT
FOR THE WHOLE MONTH OF JULY
ALL PERMS (WITH CUT) $25.00
SUN BURSTING ..... $20.00 (with cut) $25.00
ALL STUDENTS UNDER 18 WASH, CUT & BLOW DRY .. $8.00
THE FINER CUT
27 COTTAGE AVE., QUINCY
471-5306 ● 471-9856

Derringer
The Florist
389 Hancock St. Quincy
328-3959
Since 1900

Norfolk County Bar Association
Lawyer reference service will help in selecting an attorney
If you need a lawyer and don't know one, call us and you will be referred to an attorney in your area who will talk to you for a nominal fee for the first visit.
P. O Box 66, Dedham, Mass.
326-8699
Call 10 a.m. to 2 p.m.

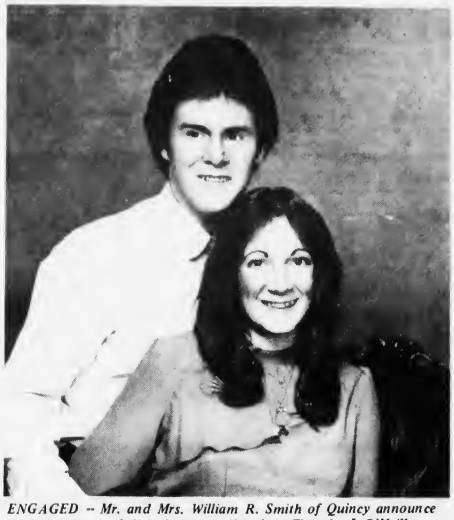

ENGAGED -- Mr. and Mrs. William R. Smith of Quincy announce the engagement of their daughter, Cheryl, to Timothy J. O'Neill, son of Mr. and Mrs. Edward J. O'Neill Jr., of Quincy. Miss Smith, a graduate of Quincy High School, is employed by Boston Financial Data Services and the Stop and Shop Company. Mr. O'Neill, a graduate of North Quincy High School, is employed by Financial Publishing Company of Boston. A spring, 1984 wedding is planned.
[Miller Studio]

ENGAGED -- Mrs. Netta Lorenzen of Quincy announces the engagement of her daughter, Janice E. Lorenzen, to J. Kent McIver, son of Mrs. Eileen McIver of Osterville. Miss Lorenzen, also the daughter of Mr. Glenn W. Lorenzen of Quincy, is a graduate of Quincy High School and Lemuel Shattuck Hospital School of Nursing. She is employed by Quincy Nursing Home. Mr. McIver, son of the late Dr. John McIver, is a licensed optician employed by King Optical Co., Braintree. An August wedding is planned.

MR. and MRS. CHRISTOPHER J. PHELAN
(Bachrach)

Cynthia J. White Married To Christopher J. Phelan

St. Ann's Church, Wollaston, was the setting for the recent wedding of Cynthia J. White and Christopher J. Phelan.

Rev. Charles Collins officiated.

The bride is the daughter of Mr. and Mrs. William T. White of Beach St., Wollaston.

She attended North Quincy High School and is employed by Warren Gorham & Lamont Inc., Boston.

The bridegroom is the son of Mr. and Mrs. Gerald P. Phelan of Estabrook Rd., Wollaston.

Also a graduate of North Quincy High School, he is employed by the U.S. Postal Service.

Matron of honor was Deborah McEachern of Quincy. Bridesmaids were Gayle Zoia, Nancy Simpson, and Michelle White, all of Quincy; Patricia Phelan of Worcester; and Trixie Phelan of Key West, Fla.

Best man was William Phelan of Quincy. Ushers were Gerald Phelan, William White, Joseph Phelan, Kevin White, John Phelan, Michael White and James Phelan.

A reception was held at the Sheraton Tara, Braintree.

After a wedding trip to Florida, the newlyweds are living in Quincy.

Social, Card Party At Quincy Women's Club

Mrs. Theodore Buker, first vice president, announces the next social and card party of the Quincy Women's Club will be held Tuesday, July 20 at 12:30 p.m. at the clubhouse, 148 Presidents Lane, Quincy Center.

Mrs. Robert C. Welch is chairman assisted by Mrs. Charles LeVine, president, Mrs. Buker, Mrs. Theodore Gullicksen, Mrs. Anna Kenney, Helena F. McCormick, Mrs. James Moorhead and Marion Rogers.

Refreshments will be served. There will be a prize for each table.

All proceeds will go to the general fund. This event is open to the public.

Tickets may be obtained from chairmen, or Mrs. Samuel Rodman, ticket chairman.

The next party will be Tuesday, August 10, at 12:30 p.m. Miss McCormick is chairman. Proceeds will go to the Scholarship Fund.

Eagles Auxiliary To Hold Frank And Bean Supper

The Quincy Eagles Auxiliary will hold a frank and bean supper, open to the public, Saturday, July 17, at 7:30 p.m. at Eagles Hall, 47 Mass Ave., Quincy Point.

For more information, call Dora Myers at 773-0072.

The auxiliary will meet Tuesday, July 20 at 8 p.m. at Eagles Hall for a swap party. Members are to bring a gift.

At the recent state convention held in Framingham, Lena Cataldo of the Quincy Eagles Auxiliary was elected conductress.

Mr., Mrs. James Peachey Parents Of Daughter

Mr. and Mrs. James P. Peachey of 19 Arnold Rd., North Quincy, are parents of a daughter, Kelli Anne, born June 10, at St. Margaret's Hospital for Women, Boston.

Mrs. Peachey is the former Jean Nunnari.

Grandparents are Mr. and Mrs. Leo Nunnari of Phillips St., Wollaston; and Mr. and Mrs. George Peachey of Assabet Rd., Merrymount.

Social

Mr., Mrs. Milone Parents Of Daughter

Mr. and Mrs. Antonio Milone of 31 Taffrail Rd., Germantown, are parents of a daughter, Christina Elizabeth, born June 22, at St. Margaret's Hospital for Women, Boston.

Mrs. Milone is the former Nancy Arsenault.

Roseann White On Dean's List

Roseann White, daughter of Mr. and Mrs. Francis White, 86 Harvard St., North Quincy, has been named to the Dean's List at Emmanuel College, Boston, for the spring semester, 1982.

Miss White is a recent graduate of Emmanuel College.

Apartments Wanted
Tenants Waiting
Free Service
For Landlords
Delco Realty 767-0835
Licensed, Bonded Rental Brokers

INSTANT COLOR
PASSPORT PHOTOS
McIntire's Studio
679 Hancock St., Wollaston
Closed Monday Tel: 479-6888

LOVE IS . . . a perfect wedding at the Golden Lion Suite

Speak to Terry Stracco - She's our rental agent - specializing in complete wedding package plans and all other occasions. The Golden Lion Suite accommodates up to 300. The Venetian Room up to 150 guests. Give Terry a call for an appointment for your reservation. New brochures are available. (air conditioned)
CALL Quincy Sons of Italy Social Center
120 Quarry Street, Quincy, MA 02169
NEW NUMBER is 472-5900

O'Connell Gardens
165 Old Colony Ave. - Wollaston
SERVING YOUR WEDDING NEEDS
FRESH & SILK BOUQUETS AVAILABLE - CALL FOR APPOINTMENT
BILL GLOVER
Floral Design
471-6868

Guys & Gals
Get the Latest Blow Cut
$9.50
• Shampoo • Precision Cut
• Blow Dry
Perms At a price you can afford Includes cut, shampoo, creme rinse, styling $12.95
No appointment necessary - just come on in!
Marvel Mastercharge - Visa Accepted
Parking In Rear Of Shop 5 Cottage Ave., Quincy
Hours: 8:30-6:00 Daily Thurs. & Fri. til 9 472-9681

Due to the confusion with other health spas using the name Joy, we, Joy Aerobic Fitness Center are in the process of changing our name to New Shapes, Aerobic and Diet Centers.
In order to bring you continuing quality and service, we are expanding in the areas of Aerobic and nutritional consultations.

New Shapes
AEROBIC & DIET CENTER
NEW SHAPES FEATURES....
- Weight reduction
- Aerobic
- Private Showers
- Calisthenics
- Redwood Sauna
- FREE Babysitting
- Pre & Post Natal Program
- Whirlpool Available

8 GREAT WEEKS ONLY $19.99
With This Coupon
First Time Customers Only
Expires 7/21/82

HOURS
MON. TO FRI. 9 TO 9
SAT. 9 TO 3

39 West Foster St. Melrose 662-0341
102 Parkingway Quincy 328-9355
420 Washington St. Braintree 848-8520
Augustine Plaza Rt. 1 Saugus 231-1690
Other Locations Salem NH, Dover NH

QUINCY CHAPTER of the Massachusetts Retired Teachers Association recently hosted the organization's spring meeting and luncheon at the Sheraton Tara, Braintree. From left, front, are members Helene D. Johnson, president; Barbara M. Berry and Martin Casey. Back, Esther Hadley, George Wilson, Helen O'Rourke, and Dr. Henry F. Paterson. Missing from the photo is Alice Guilmartin.

(Quincy Sun Photo by Stephen O'Gara)

15 Retirees Honored By Boston Gear

A buffet and dance was held recently at the Ridder Country Club, Whitman, for 15 employees who recently retired from Boston Gear.

Over 225 people, including fellow workers, associates, and many former retirees were in attendance.

Eleven of the 15 who were feted had over 40 years of service. Grand total for the group was 565 years. A lot of reminiscing was done recalling past experiences during careers at Boston Gear.

John Flanagan, president, thanked the retirees for their long and dedicated service to the company, and wished them good health and happiness in the years ahead.

William Inglis, production manager, and Kent Osborne, manufacturing manager, acted as M.C.'s and presented each retiree with a gift.

The following is a list of the retirees, their years of service, and last position held prior to retirement:

Joseph McCracken, 46 years, foreman; Edward Williams, 45 years, product manager; Edward Ranta, 43 years, tool design specialist; Joseph Marchesiani, 43 years, senior computer operator; George Hatfield, 42 years, foreman; Donald Cannon, 42 years, foreman; Helen Hibbett, 41 years, purchasing secretary; Frank Gaines, 41 years, foreman; Paul Remick, 41 years, foreman; William Donna, 40 years, supervisor quality control, Louisburg, NC; Leander Coots, 40 years, foreman; Clarence Roberts, 31 years, senior quality control engineer; George Field, 30 years, manager quality control; Harry Kingston, 26 years, finance specialists; Mildred Wilcox, 10 years, nurse.

Louis Davis Elected Pagnano Towers President

Louis Davis was recently elected president of the Pagnano Towers Tenant Association at the organization's spring dinner.

Also elected for the coming year were Elmer Anderson, vice president; Edith Anderson, secretary; Marguerite Lynch, treasurer.

Mr. Davis succeeds Alfonzo "Pop" Papile who served as president of the association for eight years.

6 Residents On Bentley Dean's List

Six residents named to the Dean's List at Bentley College.

They are: David W. Bullard, 64 Ellington Rd., Jeanne L. Kelly, 34 Bowes Ave., Mary J. Matthews, 61 Burgin Parkway, Margaret R. Shea, 190 Elmwood Ave., Owen L. Stapleton, 78 Suomi Rd., and Robert L. Strauss, 43 Hilma St.

Senior Citizens Shopping Service Special

Hearing Aid Sale
Sale ends July 31, 1982
Regular Price $400.00
Small All In The Ear $189
Small Behind The Ear $199
All Mercury Batteries $1.99
BETTER HEARING AID CENTER INC.
479-5333 - 1536 Hancock St., QUINCY 479-5338

EYE GLASSES* $29.95
*Single Vision
*1st 3 Divisions
*Designer Styles
OVERNIGHT SERVICE*
HEARING AIDS $279 and up
J.B.
OPTICAL & HEARING AID CTR.
1361A Hancock St., QUINCY SQUARE
100 Yards South of MBTA
773-3505 773-4174

kelly's pub 'n grub
SENIOR CITIZEN SPECIAL
20% OFF
ALL MENU PRICES
LIMIT ONE COUPON PER PERSON
11 A.M. TO 3 P.M.
MON. THRU FRI.
27 BILLINGS RD.
328-9806

CAPE COD
Oceanside Retirement Home
For gracious living and excellent accommodations, why not make our lovely retirement home your home.
For more information call or write Mrs. Mary O'Leary, 25 Pondlet Pl., Falmouth, MA 02540. (617) 548-3350

A GREAT PLACE TO RETIRE....
offering accommodations for year round, monthly or daily guests
• beautiful grounds overlooking Scituate Harbor
• three meals served daily to guests • maid service
• private room and bath • walk to shopping
For information call Mary Ward, 545-9704 or 545-0012.
MEETING HOUSE INN
Kent Street, Scituate Harbor 02066 Mr. L. Ward

"Where Prescriptions Cost Less"
SHER DRUG
Your Independent Pharmacy
33 Washington St., Quincy Square
472-5800 6:30 am - 7:30 pm
Senior Citizens 10% Discount

Quincy Hearing Aid Dispensers
1246 Hancock St. Located next door to Bargain Center
Free 30 Day Trials
773-0900
Hearing Aids and batteries are now available to Medicaid Card Holders. We make house calls to nursing homes and shut-ins.
ROBERT KARAS
Certified Hearing Aid Audiologist

GOLDEN
Plumbing & Heating
LIC. #9479
24 Hour
Emergency Service
5% DISCOUNT
For Senior Citizens
1 Year Guarantee
(Parts & Labor)
Phone: 328-8018

Senior Citizens
Nightly Special
CHOICE OF ONE (1) ENTREE
Broiled Haddock
Chopped Sirloin
Broiled Pork Chop
Fried Scallops
Liver and Onions
Served with a cup of soup potato, vegetable and Jello or Pudding
For only $4.95 plus tax
Served 3-7 p.m.
The Luciano Room
211 Sea Street Quincy
472-3568
Closed Tuesday

quincy cooperative bank
Outstanding Banking Services For Senior Citizens
Main Office: 85 Quincy Ave.
Quincy, Massachusetts 02169 • (617) 479-6600
Other offices: 1259 Hancock St. and 1000 Southern Artery, Quincy; Route 3A, Cohasset; Routes 53 & 139, Hanover; 280 Grove St., Braintree.

Friday At 9:30 P.M.

36 To Compete For Miss Quincy Bay Title

Thirty six local area young women will compete for the title of Miss Quincy Bay of 1982 and more than $4,000 in prizes Friday at 9:30 p.m. in downtown Quincy.

The beauty pageant, highlight of the annual Quincy Sidewalk Bazaar, will be held on a portable boardwalk in front of Hancock Bank on Hancock St.

The new queen, who will be crowned by last year's winner Beth A. Strenge of Wollaston, will reign over Quincy Bay Race Week Aug. 4-8 and win the lion's share of the prizes. The three runnersup will also share in the prizes.

The pageant is co-sponsored by the Quincy Center Business and Professional Association and Quincy Bay Race Week Association.

Master of ceremonies for the fourth year will be Tom Kennedy, WHDH radio personality. Music will be by Baron Hugo and his orchestra.

Radio TV talk show host, Avi Nelson, will return as a celebrity judge.

Other judges will be Tracy Hart, Miss Quincy Bay of 1980; Bernie Reisberg, president of the QCBPA; Bernard McCourt, president of the Quincy Bay Race Week Association; Ron Zooleck, executive director of the South Shore Chamber of Commerce.

Contestants will be judged in evening gown and swim suit competition and for beauty and poise. They will be escorted by commodores of the Quincy Bay Race Week associated yacht clubs.

Pageant chairman is Pat Jones, head of Agency Plus, Dedham.

The Neighborhood Club of Quincy hosted the annual dinner party for contestants last Tuesday.

The past four years of pageants have drawn more than 120 contestants from 18 South Shore towns with crowd estimates in excess of 20,000.

The contestants, in alphabetical order, are:

Elaine Akoury, 16, Quincy; Pam J. Bocchino, 18, Braintree; Lisa Beth Boettcher, 18, East Weymouth; Linda Marie Calapa, 23, Braintree; Claire Cassani, 21, Holbrook; Laurie A. Field, 18, Brockton; Juliette Marie Galicia, 18, Quincy; Gloria Beth Garvin, 19, Braintree; Jeannette M. Henck, 17, Wollaston; Christal L. Holmberg, 20, Quincy; Leah M. Keddy, 16, Quincy; Heidi Marie Lane, 17, East Weymouth; Kathy C. Lynch, 16, Quincy; Nancy J. MacKinnon, 20, Quincy; Patricia A. MacWilliams, 19, Holbrook; Theresa J. Malkos, 18, Braintree; Kimberly Marshall, 16, Quincy; Terri Mattson, 18, Quincy; Christine McGrath, 18, Quincy; Jayne Marie Meade, 21, Quincy; Michelle T. Millane, 17, Quincy; Laura J. Murrin, 19, Braintree.

Linda E. Petersen, 17, Quincy; Nancy M. Powers, 19, Holbrook; Lynda J. Richardi, 18, Braintree; Pattie A. Ridlen, 18, Quincy; Marie R. Rugnetta, 21, Braintree; Diane Lee Savoie, 18, Randolph, Cindi H. Stevens, 18, Quincy; Janet R. Stevens, 17, Quincy; Lisa E. Stewart, 19, Quincy; Cheryl A. Tyner, 24, Hyde Park; Diane M. West, 19, Brockton; Kathleen E. Williamson, 18, Braintree; Cynthia A. Woomer, 19, Brockton; June Anne Woomer, 18, Brockton.

BETH STRENGE, Miss Quincy Bay of 1981, will crown her successor Friday night.

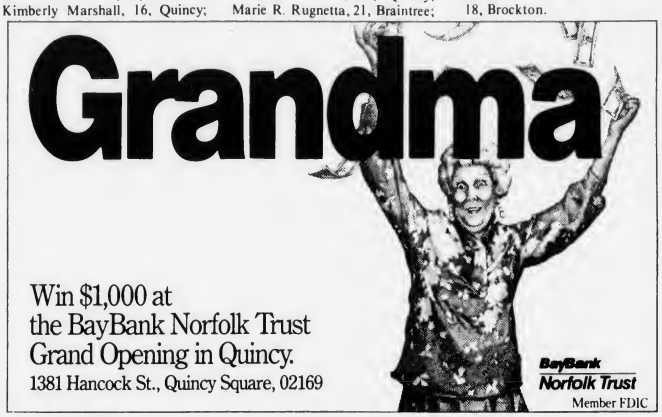

Dental Corner

by

Lee A. Welky, D.M.D.

CANCER OF THE MOUTH

Q: I've read about self-examination for cancer. What should I look for in my mouth?

A: Cancer of the mouth should be among the easiest to cure, for many lesions are plainly visible while still small. Unfortunately, most people don't check their own mouths periodically. By the time the tumor is large enough to cause obvious problems, it is often too late for cure.

Cancer of the mouth can strike anyone, but most victims are men over age 50. Smoking (especially cigars or pipe), tobacco chewing, heavy drinking, and a history of syphillis are predisposing factors.

Any unexplained bleeding or lump in the mouth, any sore which lasts over a week, or any dark spots (other than normal racial pigmentation) should be checked by your dentist immediately. Dentists receive special training in detecting oral cancer, and a cancer check should be a part of every examination.

Dentists work to save teeth every day. By early diagnosis of oral cancer, they can save lives.

Questions May be sent to . . .

Lee A. Welky, D.M.D.
231 Sea Street
Quincy 479-3030

Serta
Makers of famous PERFECT SLEEPER® mattresses and foundations

Sleep Sale!

ALL THIS WEEK!

FIRM	FIRMER	FIRMEST
$69. TWIN Ea.	$89. TWIN Ea.	$99. TWIN Ea.
FULL 89.95 Ea.	FULL 119.95 Ea.	FULL 139.95 Ea.
QUEEN 229.95 Set	QUEEN 279.95 Set	QUEEN 329.95 Set
KING 299.95 Set	KING 369.95 Set	KING 399.95 Set

Serta Perfect Sleeper Discounted for this Sale

SPECIAL SAVINGS ON SLEEPYTIME IDEAS!

BRASS BEDS
TWIN QUEEN
FULL KING
Select the style to suit your decor. Headboards sold separately or with matching footboards.

HI-RISER
STUDIO TWIN
DAY BED
Siesta exclusive "Peek-A-Boo" Trundle Hi-Riser has features that no one else has

STORAGE BEDS
TWIN QUEEN
FULL KING
Siesta exclusive. Mini Maxi platform storage bed has massive deep drawers. Decorate to modern colonial or traditional.

Not all advertised items necessarily available at all locations

BURLINGTON
–89 Cambridge St., Rt. 3A, off Rt. 128 on LEFT 273-0800
DANVERS*
–Elm and High Sts. at Danvers Sq. 774-2000
DEDHAM
–Rt. 1 Near Rt. 128 Near New Cinema 326-8500
FRAMINGHAM
–Rt. 9 Corner Rt. 126 878-8911
HANOVER
–Rt. 53 at Rt. 139 826-8881
HUDSON
–Rt. 85 562-3232
LYNN*
–64 Market St. Our only Lynn Store. 598-0005
MEDFORD*
–39 Riverside Ave. (near MacDonalds) 391-4290

QUINCY 30 SCHOOL ST. 479-5119
Between Firestone & St. Johns Church

FOR SLEEP SOFAS VISIT • STORES
ALSO VISIT OFT 'N SLEEP SOFA, STOUGHTON CENTER, RTES 138 AND 27
NEWTON HIGHLANDS
–Rt. 9, 1 Mi. westbound off Rt. 128 244-6290
PEABODY*
–Rt. 1 Southbound next to Plywood Ranch 535-2228
PLAISTOW, N.H.
–Rt. 125, 3 Miles from Rt. 495 (603) 382-6603
QUINCY
–30 School St., Next to St. John's Church and Firestone 479-5119
STOUGHTON/RANDOLPH
–Rt. 138 at Rt. 24 Exit 20A 963-2000
WAKEFIELD*
–395 Main St., Wakefield Center 246-3128
WEST BRIDGEWATER
–Rt. 106 and Rt. 28, oppos. Bettencourt's Cycle 583-8336

WHY BUY FROM SIESTA?

- Exclusive/Unique space saving ideas
- Custom sizes (¾, extra long, rabbit edge, etc.)
- Evenings and Saturday deliveries arranged
- Phone Orders accepted (with proper I.D.)
- Open most evenings 'til 9 pm · Saturdays 'til 5:30
- Better Discounts on Name Brands
- Free/Easy parking at all 15 locations
- Immediate Delivery and Removal of old bedding arranged
- Extended Exclusive Warranties
- 30 Day Trials available on Selected Items
- Layaway and COD's arranged
- Visa and Mastercard accepted

Siesta SLEEP SHOPS

Since 1953 . . . Largest Mattress Specialty Chain for Greater Values, Service and Quality © 1982 Sunshine

Obituaries

Muriel Chandler, 57, Administrative Assistant To Former Mayor Tobin

State and city officials were among those attending the funeral service for Mrs. Muriel Chandler, 57, of Weymouth, administrative assistant to former Mayor Arthur Tobin Tuesday at Quincy Point Congregational Church.

Mrs. Chandler died Saturday at Sidney Farber Cancer Institute, Boston, after a long illness.

Born in Boston, she had lived in Weymouth for 33 years. She formerly lived in Newton.

Mrs. Chandler recently retired as executive secretary to the Quincy Housing Authority. She was also active as clerk of Quincy Point Congregational Church.

She was a member of the Norfolk County Legal Secretaries Association and 7499 Reserve Officers Association Ladies.

She is survived by her husband, James G. Chandler, Jr.; a brother, Robert T. Danker of Weymouth; an aunt, Nathalie Roberts of Quincy; two nephews, Christopher E. Danker of Littleton and Mark R. Danker of Hanover; a niece, Debra A. Troia of Weymouth; one grandniece and one grandnephew.

Mayor Francis X. McCauley ordered the flags in the city to fly at half-staff Monday and Tuesday in honor of Mrs. Chandler.

"She was a lovely lady," said Arthur H. Tobin, clerk-magistrate at Quincy District Court, whom Mrs. Chandler had served as confidential secretary and administrative assistant for 12 years in private law practice and city government.

"She touched the lives of everyone who came in contact with her. In spite of her pain and suffering, she brought laughter and joy to others. She was a tremendous good and loyal friend. I'm going to miss her."

Rev. Winston Clark, pastor, officiated at the service.

Rev. Peter Corea of Houghs Neck Congregational Church, and Fr. William McCarthy of St. John's Church took part in the service.

MURIEL CHANDLER

Among those attending the wake and funeral were former mayors James R. McIntyre, Walter J. Hannon, Arthur Tobin and family, Rep. Thomas Brownell, Rep. Robert Cerasoli, City Councillors Theodore DeCristofaro, Leo Kelly and Patricia Toland, City Clerk John Gillis, assistant clerk Thomas Burke, former executive secretary George Riley, former Tobin secretaries Nancy Noble and Susan Gustin, CETA head Paul Ricca, Fire Chief Edward Barry.

Also, former Health Commissioner Dr. Robert P. McKeogh, Helen Duffy, assistant commissioner of Public Works; John Cattaneo, John Comer Quincy Housing Authority, Frank Terranova, Edward Graham, Sen. Joseph Walsh of Dorchester; associate senate counsel George Kenneally, Governors Councillor Peter Eleey, Joseph Donovan, associate commissioner of the state DPW; Richard J. Koch, executive secretary of Park and Recreation; former city auditor Charles Shea; Larry Falvey of the probation department at Quincy Court; City Building Supt. Herbert Blake; Dave Keefe, Quincy Cablesystems; Henry Bosworth of The Quincy Sun; superintendent of housing maintenance James D'Olimpio, as well as many other employees of the housing authority, treasurer's office, city hall and police department.

Funeral arrangements were by Joseph Sweeney Funeral Home, 74 Elm St., Quincy Center. Burial was in Knollwood Memorial Park, Canton.

Donations in her memory may be made to the Quincy Point Congregational Church Memorial Fund or to the Sidney Farber Cancer Institute Muriel Chandler Fund.

MEMORIAL GIFTS
Luxurious vestments altar books candles stoles sacred vessels etc
All Memorial gifts promptly memorialized without charge.
A. E. GOODHUE CO.
13 - 15 School St., Quincy, 472-3090

Roberta Tocchio, 29, Car Accident Victim

A funeral Mass for Roberta Tocchio, 29, of Middleboro, a former Quincy resident who died in a car accident Saturday night in Fall River, was held yesterday (Wednesday) at St. John's Church, Quincy Center.

She was the daughter of Mrs. Mary Tocchio of Quincy and the late Mr. Licurgo Tocchio.

Miss Tocchio was killed when the car in which she was riding struck a tree and overturned on Route 24. She was thrown from the car and died at Charlton Memorial Hospital, Fall River.

Born and raised in Quincy, she had also lived in Plymouth.

She is survived by two daughters, Jessie and Ann Melissa; her mother, Mary; three sisters, Joanne, Helen, and Mary; and three brothers, Alfred, Laurence and William.

Funeral arrangements were by Buonfiglio Funeral Home, 116 Franklin St., South Quincy. Burial was in Knollwood Memorial Park, Canton.

John C. Wayland, 71, Retired Shipyard Employee

A funeral Mass for John C. Wayland, 71, of Quincy, a retired employee at the Charlestown Naval Shipyard, will be held today (Thursday) at 11 a.m. at St. John's Church, Quincy Center.

Mr. Wayland died Monday at New England Baptist Hospital after a long illness.

He had lived in Quincy for 22 years.

Born in Boston, he had also lived in South Boston.

Until his retirement six years ago, Mr. Wayland was a heavy equipment specialist at the shipyard.

He was a member of St. John's Holy Name Society, the Canton Council, Knights of Columbus, and the South Boston Yacht Club.

He is survived by his wife, Alicia Lee (Pelligrini) Wayland; a son, John F. Wayland of LaSalle, Ill.; a daughter, Paula J. Porcaro of Quincy; and seven grandchildren.

Visiting hours were scheduled for 2 to 4 p.m. and 7 to 9 p.m. yesterday (Wednesday) at Sweeney Brothers Home for Funerals, 1 Independence Ave.

Burial will be in Mt. Wollaston Cemetery.

Donations may be made to the Boston College High School Athletic Fund, Morrissey Boulevard, Boston.

Richard E. Carlson, 62, Former Inventory Clerk

A funeral service for Richard E. Carlson, 62, of Quincy, a former inventory clerk for Gilette's, was held yesterday (Wednesday) at Joseph Sweeney Funeral Home, 326 Copeland St.

Mr. Carlson died Sunday at Quincy City Hospital after a long illness.

He had lived in Quincy for 40 years.

Born in Virginia, Minn., he was employed by Gillette's for 26 years.

He is survived by two sons, Richard E. Carlson Jr. of Quincy and William H. Carlson of New Haven, Conn.; a brother, Clarence H. Carlson of Quincy; and three grandchildren.

Burial was in Pine Hill Cemetery, West Quincy.

Honora R. O'Leary, 97, St. John's Sodality Member

A funeral Mass for Honora R. (O'Regan) O'Leary, 97, of Quincy, a member of St. John's Ladies Sodality for more than 50 years, will be held today (Thursday) at 10 a.m. at St. John's Church, Quincy Center.

Mrs. O'Leary died Sunday.

She was born in County Cork, Ireland, and had lived in Quincy for 72 years.

Wife of the late Mr. Patrick H. O'Leary, she is survived by a son, Morgan C. O'Leary of Braintree; five daughters, Eileen Casey of Hanson, Mary Rooney of Braintree; Margaret T. Murphy of Manchester, N.H.; J. Patricia Marr of Quincy and Madeline Fletcher of California; a brother, Jeremiah O'Regan of Ireland; a sister, Mae O'Shea of Quincy; 28 grandchildren and 26 great grandchildren. She was also the mother of the late Mr. Humphrey O'Leary.

Visiting hours were scheduled for 2 to 4 p.m. and 7 to 9 p.m. yesterday (Wednesday) at Sweeney Brothers Home for Funerals, 1 Independence Ave. Burial will be in Mt. Wollaston Cemetery.

Margaret Phelan, 77, Settles Glass Bookkeeper

A funeral Mass for Margaret (Ashland) Phelan, 77, of Quincy, a retired bookkeeper for Settles Glass Co., Quincy, will be held today (Thursday) at 10 a.m. in Sacred Heart Church, North Quincy.

Mrs. Phelan died Saturday in Quincy City Hospital.

She had lived in Quincy for 68 years.

Born in Boston, she was a member of the North Quincy Catholic Women's Club and the Merry Shore Organization; a former choir member, former soloist at funerals for 31 years and Ladies Sodality member at Sacred Heart Church.

She was also a ceramics instructor for the Quincy adult education program and for residents at 1000 Southern Artery; and a former member of Curtain Call Theater, Braintree.

She is survived by her husband, Henry F. Phelan; and her brother, Charles A. Ashland of North Quincy.

Visiting hours were scheduled for 2 to 4 p.m. and 7 to 9 p.m. yesterday (Wednesday) at Keohane Funeral Home, 785 Hanock St., Wollaston. Burial will be in Mt. Wollaston Cemetery.

Phyllis Nogueira, 67, Officer With Fuel Co.

Funeral services for Phyllis (Trott) Nogueira, 67, of Quincy, an officer with the family owned Atlantic Fuel Oil Company, were held Monday at Atlantic United Methodist Church.

Mrs. Nogueira died July 8 at New England Baptist Hospital, Boston, after a long illness.

She was a lifelong resident of Quincy and North Quincy.

Atlantic Fuel was owned by her late husband, Mr. Donald W. Nogueira Sr.

She was a member of Wollaston chapter of the Eastern Star 156 and Atlantic United Methodist Church.

Mrs. Nogueira was also active in youth and community organizations.

She is survived by two daughters, Nancy L. Nogueira of Quincy and Susan N. Atkinson of Phoenix, Ariz.; two sons, Paul W. Nogueira of Quincy and Donald W. Nogueira Jr. of Norwell; and six grandchildren.

Furneral arrangements were by Wickens and Troupe Funeral Home, 26 Adams St. Burial was in Blue Hill Cemetery, Braintree.

Donations may be sent to the Heart Fund or the Memorial Scholarship Fund of Atlantic United Methodist Church, 50 East Squantum St., Wollaston.

Deaths

Gladys (Nickerson) McKean, 78, of Quincy, at New England Baptist Hospital, July 11.

Joseph A. Madden, 60, of Quincy, in Veterans Administration Hospital, July 9.

Signe E. (Skoglund) Ekdahl, 86, of Quincy, at Quincy City Hospital, July 10.

Evelyn H. (Hager) Oliver, 72, of Quincy, July 8.

Alice B. (Furnival) Heap, formerly of Quincy, July 9.

Sweeney Funeral Service
DENNIS S. SWEENEY, Director
Non Sectarian

74 ELM ST.
QUINCY
773-2728

326 COPELAND
W. QUINCY
773-2728
Successor to M. Joseph Sweeney
PARKING FACILITIES

Deware Brothers
FUNERAL HOME and CHAPELS

Donald M. Deware
Director
576 Hancock Street, Quincy
Tel: 472-1137
Non-Sectarian
Services rendered to any distance
41 years under same Ownership and Directorship

Jerusalem, Bible Lands Program At St. Chrysostom's Church

Wide angle, color slides of Jerusalem and Israel as well as information on a bible lands tour will be presented Thursday, July 22, at St. Chrysostom's Church, One Linden St., Wollaston.

The program, which begins at 7:30 p.m., will be presented by Dr. Charles Hendricks, pastor of Tremont Temple, Boston, and Rev. David R. Covell, Jr., executive director of the Massachsuetts Bible Society.

There will be information on a tour of Jerusalem and the bible lands departing in February, 1983 and sponsored by the Massachusetts Bible Society.

Small olivewood crosses will be distributed during the program.

All are welcome. Dessert and coffee will be served.

For more information, contact Rev. William D. Underhill, St. Chrysostom's Church, 472-0737, or Richard Westerdale, Massachusetts Bible Society, 41 Bromfield St., Boston, 542-2224.

St. Joseph's Honor Roll

The following students at St. Joseph School are on the honor roll for the third trimester. They are:

Kathleen O'Neil, Lawrence Sullivan, Iara Brown, Lisa Chenette, Robert Colleran, Gregory Deskins, Ronald Estanislao, Amy Gallagher, Kelli Langille, Daniel Melzard, Kim Nhu, Vincent Bettes, Amy Connell, Karen Curran, Michael Donnelly, Elaine Healy, Masa Horiyama, Jennifer Hurley, Jason Loiselle, Maureen Mancuso, Kelly Naudus, Carolyn Carney, Amy Chenette, Sheila Cronin, Janeen Hurley, Eileen McDonnell, Susan Morey.

Kerry O'Brien, Michael Staff, Jennifer Verlieco, Joseph Abouzeid, Matthew Connell, John Glennon, Marie McDonnell, Lina Russo, Paul McDonnell, James McLardon, Roberta DiTullio, Pamela Deskins, Karen Zupkofska, Colleen Carney, Jacqueline Halpin, Marilyn McBride, Matthew McDonnell, Julie McDonough, Teresa Roberts, Cathleen Carney.

The following students have received Honorable Mention for the third trimester:

Deborah Russell, Ian Bouchie, Duane Holmes, Brian Jennette, Brian Noonan, John Foley, Nicole Cangemi, Lynne Feeley, Annmarie Murphy, Maureen Wood, Brian Paige, Joseph Bevilacqua, Christine Comeau, Denise Curran, Brian Douglas, Laura Iorio, Noreen McBride, Jeremy Burm, Brandon Farrell, Brenda Hussey, Christine Murray, Steve Pearson.

Lauren Tully, Robert Wilson, Kerry Anne Wood, Justin Haddad, William Hutton, Rebecca Chicoino, Sandra Doherty, Adrienne Iorio, Lauren Morgan, Teresa Noenickx, Julie Beniers, Andrew Murray, Robert Roche, Kathleen Fareri, Suzanne Shea, Amy Larson, Rhonda Hagerty, Ann Scolaro, Matthew O'Brien, Roberta Courtney, Christopher Doyle, Suzanne Fareri, Brian Glavin, David Haek, Joan Herrick, Ann Marie Noenickx, Mark Timmons.

Alcoholism Meetings At St. Boniface

St. Boniface Parish in Germantown will sponsor a program on alcohol and alcoholism on three consecutive Monday nights starting July 19 from 7:30 p.m. to 9 p.m. in the church hall on Palmer St.

The primarily informational meetings will include a film and a presentation on the disease of alcoholism and its far-reaching effects on those who come in contact with problem drinkers.

For further information, contact the Rev. George Carlson at 479-9200.

Bible School At Faith Lutheran

A Vacation Bible School will be held Aug. 2 to 6, 9 a.m. to noon for ages 2½ to 12 at Faith Lutheran Church, 65 Roberts St., South Quincy.

For more information, call the church office at 472-1247, 9 a.m. to noon, Monday to Friday.

Djerf Nursery School Applications

The Dr. Djerf Child Development Christian Nursery School 65 Roberts St., South Quincy, is accepting applications for enrollment in its September program for three years old children.

For more information, call 472-1247 Monday to Friday, 9 a.m. to noon.

MOTHER SHOCKED BY

Department of Social Services Behavior

Seeks Others Who Feel The Same

Call 327-8552

JEWISH WAR VETERANS of Quincy recently installed their post officers during ceremonies at Beth Israel Synagogue. From left, are Murray Krotman, department commander; Maurice Freedman, senior vice commander; Jason Stone, commander; Oscar Rottenberg, past department commander, installing officer; Mayor Francis McCauley; and Ralph Paull, junior vice commander.

(Quincy Sun Photo by Jonathan Burak)

Red Cross Launches Blood Donation Campaign

"We're Out for Blood" says the American Red Cross Blood Service, and local residents can help by donating at bloodmobiles this summer beginning Saturday at the Quincy Masonic Temple, 1170 Hancock St.

Hours will be 9 a.m. to 3 p.m.

There will also be a local bloodmobile Monday, July 26, 1-6 p.m. at Quincy Point Congregational Church, 444 Washington St.

Other area bloodmobiles will be: Thursday, July 15, 2 to 7 p.m., Barnes Auditorium, Hingham Town Hall, 7 East St.; Monday, July 19, 3 to 8 p.m., Sons of Italy, 54 Whitman St., Weymouth; Monday, July 26, 2 to 8 p.m., Braintree Town Hall, Washington St.; and Wednesday, Aug. 18, 2 to 7 p.m. Temple Beth Shalom, 95 Plymouth St., Holbrook.

Local South Shore volunteer Mildred Ambrosia emphasized the need for blood this summer. "Because of the ongoing need for blood during the summer months, the Red Cross asks all blood donors, especially new donors from area high schools, to continue donating during the summer."

American Heart Association
WE'RE FIGHTING FOR YOUR LIFE

Wollaston Church of the Nazarene

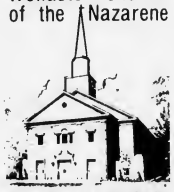

37 E. Elm Ave., Wollaston
— Services —
Sunday- 11:00 a.m. & 6:00 p.m.
Wednesday- 7:00 p.m.
"Your Community Church"

THAYER THAYER THAYER THAYER
THAYER ACADEMY
Applications are being accepted for a course open to all high school students in Driver Education
Classes start Monday, August 2
8 A.M. To 10 A.M.
THAYER ACADEMY
745 Washington Street
Braintree, Massachusetts

Church of Saint John the Baptist
44 School St.
Quincy, Mass.
PASTOR:
Rev. William R. McCarthy
ASSOCIATES:
Rev. Joseph F. Byrne
Rev. Daniel M. Graham
Rev. John J. Stagnaro
Rev. Mr. Chas. Sullivan
IN RESIDENCE:
Rev. William D. Walsh
Chaplain, Quincy City Hospital
MASS SCHEDULE
Saturday: 4:00 & 7:00 P.M.
Sunday: 7:00 A.M.
8:15 A.M.-Organ
9:30 A.M.-Upstairs, Choir Mass
11:00 A.M.-Upstairs, Family Mass-Folk Group
11:00 A.M.-Downstairs, Organ
12:30 P.M.-Organ Music
5:15 P.M.-Folk Mass
Weekdays: 8:00 A.M. & 5:30 P.M.
Confessions in Chapel
Sat. 3-3:45 P.M. & 7:45-8:15 P.M.
(Rectory - 21 Gay St., 773-1021)

Grandson

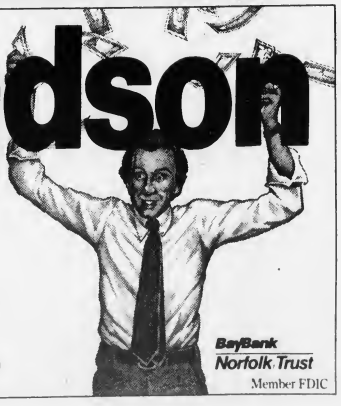

Win $1,000 at the BayBank Norfolk Trust Grand Opening in Quincy.
1381 Hancock St., Quincy Square, 02169
BayBank Norfolk Trust
Member FDIC

111 On Broad Meadows Honor Roll

Broad Meadows Junior High School lists 111 students on the fourth-quarter honor roll. They are:

High Honors Grade 7

Tracy L. Anshewitz, Michael E. Buchanan, Michelle A. Conant, Bryan M. Galligan, Jane M. Hurley, Christime M. Menz, Tammie L. O'Brien, Jennifer G. Raftery.

Honors Grade 7

Steven M. Austin, John P. Bogan, Dorothy A. Cameron, Marc D. Farrand, Kathleen M. Fidler, Holly Giannotti, Joseph F. Gleba, Deana M. Hallahan, Jonathan D. Hays, Deborah A. Kelley, Mary F. Kelly, Karen Lutchman, Donna M. Lynch.

Cheryl A. Maglio, Lilibeth Q. Mandawe, Michael W. McCarthy, Terrence G. McKinnon, Angela F. McLain, Annmarie Notarangelo, Sheila M. O'Connor, Kathleen A. Parrish, Chandrea Perry, Stephen P. Picarski, Nancy B. Powers, Shannon M. Richards.

Christina M. Rimovitz, Joel A. Rogers, James A. Ross, Michelle Smith, Susan M. Stanton, Julann S. Witham.

High Honors Grade 8

David M. Chenette, Michelle Richmond, Mary M. Thornton.

Honors Grade 8

Christopher A. Anastasi, Eugene C. Andella, Jr., Donna M. Berg, Stephen J. Boyle, Catherine Brill, Karan M. Chadbourne, Denise L. DeCoste, Lisa M. Fitzgerald, Matthew F. Gorman, Daniel Gramazio, Thomas E. Horrigan, Patricia M. Houten.

Colman C. Joyce, Joan M. Keane, Maureen A. Kelley, Kimberly A. Kelly, Thomas J. Kelly, Judith Kineavy, Robert J. MacMillan, Karen B. Mahoney, Kimberly A. Malvesti, Christine M. McCloskey, David M. McDonough, Brian C. McGowan, Peter A. Mellyn, Helen E. Mina, David F. Murphy, Shawn C. Murphy.

Karen O'Neil, Charles W. Pitts, William P. Santino, Anthony M. Scola, Brian M. Stewart, Sean S. Sullivan, Sally M. Teixeira, James M. Thomson, Brenda J. Urbanus.

High Honors Grade 9

Lynda L. Rice.

Honors Grade 9

Marc R. Abboud, Michele M. Babineau, Debra A. Bambery, Susan M. Boudrea, Lawrence Brennan, Michele R. Carmody, Judith A. Clasby, Alfred I. Conant, Joseph Conti, Jeanne A. Crispo, Michael Deane, Marjorie L. Flemming, James M. Gardner, Michael D. Hays, John M. Joyce, Stephen E. Magee, Christopher Mahoney, Gayle Maskell.

Christine F. McIntrye, Nancy E. Mellyn, Richard A. Olender, Leah M. Patrick, Robert R. Pearson, Lynda A. Quigley, Gail Rollins, Brenda L. Ruscio, Suzanne Scola, Tinamarie Sheehan, David J. Squatrito, Kathleen P. Thornton.

A Tradition in North Quincy for 50 Years

Walsh's Restaurant

9 Billings Road
North Quincy
328-5455
Open 7 Days a Week

ENJOY LUNCH IN OUR NEW
EMERALD ROOM

Moderate Prices

Family Atmosphere

Function Room For 90 People

Featuring
SALAD BAR ● SOUP & HOMEMADE BREAD

★Endless Salad Bar, Bowl of Soup & Bread $3.75
★Endless Salad Bar $2.50
★Bowl of Soup $1.50

Also: Regular Menu and Daily Specials

Dinner Served 4 p.m. to 10 p.m.
Sun. - Wed. 4 p.m. to 9 p.m.

Gentlemens Bar Salad Bar
[dinner meals only]

member

VISITOR FROM Lyon, France, Pascale Entz (left) a college student talks over an assignment with NQHS French teacher Nancy Kelly.

French Student Works With Classes At NQHS

Pascale Entz, a college student from Lyon, France worked with foreign language classes the final term at North Quincy High School.

She used slides and photos of France, as well as current newspaper and magazine clippings, to tell about life in her country and compare it to daily life here.

Pascale said that American students were lucky to have a choice in the subjects they take. In France, she said, there is very little choice and students have fewer chances to explore a variety of subjects.

While in Quincy, Pascale has been living with her uncle and aunt, Mr. and Mrs. Georges Chaline of North Quincy. She is doing some traveling before returning to France this summer.

Civil Defense To Provide Pageant Lighting, Power

The Civil Defense Rescue Services will once again provide the lighting and power for the Miss Quincy Bay Beauty Pageant Friday night.

The lighting and power will be under the direction of Deputy Director of Operations, Jordan Cohen, who also heads up the Rescue Services.

Volunteers working with Cohen are Capt. Peter Williams, Lt. Robert Peters, Squadmen Robert Bianchi, William Griffin, William Beasly, Joseph Butts, Lt. Charles Roffo, Shelley Cohen, RN EMT, Captain; Anthony Siciliano, Deputy Director Public Safety, and Civil Defense Office of Emergency Preparedness.

It is with great pleasure that

GUY A. SPINELLI, M. D.

announces

THE OPENING OF HIS OFFICE FOR THE PRACTICE OF INTERNAL MEDICINE

at

101 ADAMS STREET
QUINCY, MASSACHUSETTS 02169

OFFICE HOURS BY APPOINTMENT

TELEPHONE 328-8811

QUINCY RECORD SHOP
M-F 10-6
Sat 9-6
34 School Street 479-0928 (Next to St. John's Church)
WE HAVE SIDEWALK SALE
DISCOUNT PRICES
ALL YEAR ROUND!!
T-SHIRTS • PINS • POSTERS • PATCHES • SATIN ROCK JACKETS & MORE
CASH PAID FOR USED RECORDS & TAPES

Ann MacDougall thinks nobody should ever get a Social Security Check...

SHE'S IN CHARGE OF ARRANGING DIRECT DEPOSITS AT OUR MAIN OFFICE

Getting your money from the government by check is old fashioned. By signing a simple form you can receive your payments instantly by the electronic transfer of government funds to your account.

Talk to Ann MacDougall at our main office or Fran Denvir at our branch.

Granite Your co-operative Bank

440 HANCOCK ST., NO. QUINCY 773-8100
100 GRANITE ST., QUINCY CNTR. 471-3900

Welcome to the New Quincy Farmers Market
every Friday 2-6 p.m.
from July 16 thru Oct. 1
John Hancock parking lot
(Across from the Court House behind Sawyer's Campus Shop...)

Massachusetts grown...and fresher!

For you, as a consumer, the QUINCY FARMERS MARKET is a convenient place to buy DIRECTLY from the grower the best in fresh, locally-grown produce at a lower price!!

For you, as a farmer or "backyard" grower, it provides a unique, DIRECT TO BUYER outlet for your extra fresh produce!! (Contact ERNEP for an application - 479-6056.)

DOOR PRIZE DRAWING

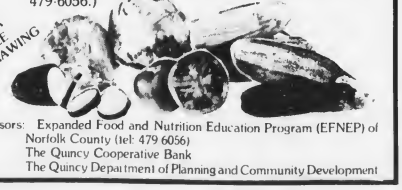

Sponsors: Expanded Food and Nutrition Education Program (EFNEP) of Norfolk County (tel: 479-6056)
The Quincy Cooperative Bank
The Quincy Department of Planning and Community Development

THE ABP. WILLIAMS girls' track team was undefeated this spring and the Catholic Central League champion. Front row, left to right, Kathy Flaherty, Marianne Hilbert, Kathy Dixon, Gail Murphy, Tracy Daly and Michelle Wallace. Second row, Laura Fitzgerald, Sheila Walsh, Gail Iavacoli, Beth Eaton, Janet Stedman and Christine Gray. Third row, Melissa McCabe, Chris Dolan, Tracey Adley, Karen Toland, Laura Pompeo, Trisha Kelly and Sue Rathgeb. Back row, Dorothy Irons, Kathy Magner, Anne Farma, Marie Elena Levoy, Carol Hesson, Joyce Iavacoli, Mary Shea and Suzanne Fitzgerald. Missing from photo are Suzanne Brown, Charmaine Hacqua, Maureen Roche, Debbie Adley, Mary King, Carol Hegerty and Jackie O'Neil.

(Miller Studio Photo)

Abp. Williams Girls Undefeated Track Champs

The Abp. Williams High School girls' track team this spring finished undefeated (10-0-0) and won the Catholic Central League championship.

Among the standout performances were Maureen Roche's throw to win the shot put in the championships, Janet Magner's record-breaking two-mile at the league championships, and the consistent unbeatable relay teams.

Other performances were Bernice Chevalier's 15-4 long jump and Suzanne Fitzgerald's 5-1 high jump. Joyce Iaviocoli was unbeaten in the 880 during the regular season.

Roche and Joyce Iaviocoli are from Quincy as are Tracy Daly, Kathy Dixon, Beth Eaton, Carol Hesson, Gail Iavacoli, Charmaine Hacqua, Gail Murphy, Sue Rathgeb, Mary Shea, Michelle Wallace and Sheila Walsh.

The team was coached by Art Svenson, who has left the school after many years of success with the boys' and girls' track teams.

Save Gas and Money ... shop locally.

GRANITE LOCK CO.
- All Types of Locks Rekeyed
- Commercial Door Closers Rebuilt
- Auto Locks Rekeyed & Repaired
- Dead Bolts Installed
- Commercial Lock Work

FREE PARKING OPPOSITE PAPERAMA
119A Parkingway
Quincy
472-2177

Woodward Spring Shop inc
The South Shore's Most Complete Automotive Service and Parts Center

EXPERT FRONT END WORK AND ALIGNMENT
- FRAME STRAIGHTENING
- BODY ALIGNMENTS

EXPERT
- MUFFLER INSTALLATION
- DUAL EXHAUSTS
- PIPES
- BRAKES

SPRINGS
FOR ALL MAKES OF . . .
CARS • BUSES • TRUCKS • TRAILERS
AUTO SPRINGS INSTALLED
WHILE-U-WAIT
WHEELS BALANCED
Springs, Axles, Frames
STRAIGHTENED • ALIGNED • INSTALLED

BODY RESTORATION AND PAINTING
- R-M & ACME AUTOMOTIVE PAINT
- DEVILBISS SPRAY EQUIPMENT
- BODY TRIM FASTENERS

WHOLESALE - RETAIL — COMPLETE AUTOMOTIVE PARTS
HEAVY TRUCK SPECIALISTS — AUTO MACHINE SHOP
Complete line of services. We have a full staff of professional and experienced automotive specialists.
471-6950
111 McGRATH HIGHWAY, QUINCY
Hours: 8 to 5:30 Mon. thru Fri.

Sports

Track Club 3rd In Women's Classic

Quincy Track Club scored 117 points and placed third in the New England division of the fifth annual Kendall Women's Classic last weekend at Boston College.

In the 6-7 age bracket Regina Murphy took fourth in the 50 and long jump, Nicole Mullen took fourth in the softball throw and Merri Cunniff took sixth in the softball throw.

In 8-9 Wendy Merrill took fifth in the long jump and Megan Farrell took third in the softball throw.

In 10-11 Tracy Thornhill and Beth Bunker tied for second in the high jump, Michelle Lamie and Stephanie Osgood took fifth and sixth respectively in the high jump.

In 12-13 Tracy Wilson took fourth in the high jump and took third in the long jump. Tracy and Terry Parker were 2-3 in the high jump and Janice Libby was sixth in the long jump.

In 14-15 Maureen Roche won the shot put and took second in the long jump, Georgia Traficante was second in the high jump and fifth in the long jump, Julie Supple took third in the high jump and Noreen Connolly was sixth in the shotput.

In 16-17 Quincy swept the top three spots in the shot put with Lauren Andrews winning, Michelle Millane taking second and Dana Stone third.

In 18 and over Laurie Supple took fifth in the high jump.

The club received $550 from the Kendall Corp. in development grant money as a result of its third place finish.

THIS WEEK ON ESPN™ CHANNEL 04
The Total Sports Network
JULY 12-18

TOP RANK BOXING
Live from Ft. Worth, Wednesday at 8:30 PM

LIVE! BRITISH OPEN GOLF
Tom Watson competes against defending champ Bill Rogers in this important grand slam event.
1st round Thursday at 9 AM
2nd round Friday at 9 AM

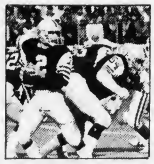

CANADIAN FOOTBALL LIVE
The Ottawa Rough Riders meet the Hamilton Tiger-Cats Saturday at 7 PM

SCHRADE PRO TEAM RODEO
From Tulsa, Oklahoma Sunday at 3 PM

Catch these events, plus much more — all week long, all day long on
QUINCY CABLESYSTEMS
471-0151

North Track, X-Country Teams Honored At Banquet

The North Quincy boys and girls cross country and track teams were recently honored at the annual awards banquet at Valle's.

Quincy native Patti Lyons Catalano, America's outstanding women's distance runner, was the guest speaker.

Special guests included Principal Peter Chrisom, Assistant Principal Eileen Feeney, Athletic Coordinator Carl Leone, City Councilor Patricia Toland and School Committee Vice Chairman Christopher Kennedy. Also at the head table were coaches Lou Tozzi, Bart Petracca, Mike Burie, Doc Doherty and Jeff Hennessy.

Rich O'Brien received the MVP Award for boys' cross country, Nancy McCarthy was MVP in girls' cross country, Paul Seegraber received the coaches' award for boys' cross country and Sheila Barrett the coaches' award for girls' cross country.

In winter track Bob Pound was the boys' MVP, Mary Kate Kennedy the girls' MVP, Paul Ciarfella, boys' coaches' trophy; Kara Crehan, girls' coaches' trophy; O'Brien, boys unsung hero, and Karen Lindenfelzer, girls' unsung hero.

In spring track Rich Palma was the boys' MVP, Michelle Millane the girls' MVP, Jim Kennedy winner of the boys' coaches' trophy, Deirdre Donovan, girls' coaches' trophy, Scott Fano, boys' unsung hero and Linda Kennedy, girls' unsung hero.

Karen Lindenflezer, who will attend the U. of Lowell in the fall, received a $500 scholarship from the North Track Boosters Club, which was presented by Coach Tozzi. This is the largest scholarship ever awarded by a boosters club to an athlete in the Quincy Public Schools.

The coaches presented seniors, who completed the three-year program, engraved pewter mugs and the seniors, in turn, presented gifts to the coaches.

Door prizes included key chains, T-shirts, a camera and a gift certificate for track shoes donated by Colman's Sporting Goods. Palma was the winner of the certificate.

Track bags were presented to Dan Anderson, Debbie Kiley, Diane Flynn and Mary Gannon for their fundraising efforts.

A slide show was arranged and presented by assistant coach Doc Doherty, a former North star.

All athletes received letters and jerseys or jackets, school record holders received certificates and members of the girls' state champion teams received MIAA certificates. Senior girls who placed in the state meet were presented caricatures and Palma was awarded the "Dr. Pressure" Trophy.--TOM SULLIVAN.

Women's Softball All-Star Game Saturday Night

The Quincy Women's Softball League will hold its annual all-star game Saturday night at 6:30 at Fore River Field with a party and dance immediately following in the Fore River Clubhouse. Positive ID is required.

Shea's Formica leads Division A with a 12-2 record, followed by Trainor's Truckers, 10-3; Fowler House, 11-4; Kane's Place, 10-4; Luke's Lounge I, 7-6; Morrisette Post, 6-8; Dee Dee's, 4-8; Beau's Place, 4-9, and Darcy's Village Pub, 3-10.

In Division B Leisure Graphis leads with a 12-2 mark, followed by Washington Tap, 10-4; Luke's Lounge II, 9-4; Kelly's Pub and Grub, 8-5; Balducci's 7-8; South Shore Bank, 7-8; Port O Call, 6-7; Quincy Co-op, 6-7, and Lydon and Russell, 4-10.

Koch Women Finish With High Records

The Koch Club Women's Bowling League closed out its 27th season recently with some of the highest scoring recorded as 10 of the 40-member loop finished with a 90 average or higher.

Captain Edie Maher and her teammates captured a close championship rolloff victory by qualifying with a first half triumph in the standings.

Other members of the winning team included Elaine DeLuca, Sandy Ricketts, Joanne Vaughan, Ellen McAdam and Shirley MacNeil.

June Hillier scored top average with 101.6 and tied for high single with 136. She accomplished the task with 161 spares and 28 strikes. Following a close second was Debra Koch with a 101.4 average and high three string total of 366. Debra fired 167 spares and 30 strikes.

Others in the top 10 included Linda Bowes, 97.4, Maureen Robertson, 94.3, Edie Maher, 92.5, Linda Carpenter, 91.5, Denise Nolan, 91.1, Shirley MacNeil, 91.1, Pat Murphy, 90.8 and Carol Johnson, 90.7.

Women are invited to join the league in the 1982-83 season as spare or regular bowlers.

Parsons & Richardson

INSURANCE AGENCY INC.

'Be Sure Now - Not Sorry Later'

Robert W. Richardson

Opposite Quincy Center MBTA

PResident 3-1276

AIR CONDITIONING SERVICE

Electrical Controls
Complete System Service

MORSE'S
Auto Radiator

179 W. Squantum St.
Walk to the No. Quincy T
328-7464

Quincy Sun
NEWSCARRIERS
Wanted

Call 471-3100
or Apply In Person

The Quincy Sun

1372 Hancock Street
Quincy Square

Sports Memories

July 1, 1921

By TOM HENSHAW

Scots' Soccer Unimpressive In U.S. Debut

Players from the Fore River team scored all three goals for the losers as the touring Third Lanark All-Scots soccer team from Scotland defeated an all-star Massachusetts team, 6-3, on General Electric's Little River grounds in Lynn.

Judge Cogan, the well-known sportsman from Quincy Point, attended the game and he was not impressed by either the play of the Scottish team or by the $1 admission fee that was charged to get into the grounds.

"You are not going to boom soccer in this part of the country by charging the public $1 to see a game they don't understand," he said.

Cogan said that Andy Wilson of the Scottish team, who was being called the Babe Ruth of soccer, "did not show me where he is in Babe Ruth's class. As for the famous goaler Brownie, I did not see any medals on him, either."

"Our little friend, Jimmy Farquhar, and Joe Black played just as fine a game and a little better than the famous Scottish Stars," Cogan opined.

Farquhar played right outside forward for the all stars and Black left halfback while their Fore River teammates McIntosh played goal, Churchley right halfback, Shepard left outside forward, and Littlejohn was a reserve.

TIGERS CLAIM CROWN

The South Quincy Tigers, led by their star battery of Edward "Reddy" Lewis the catcher and Morris "Mush" Lubarsky the pitcher, were laying claim to the South Shore championship among teams averaging 15 years of age after winning seven games in a row.

Lubarsky had just finished a season with the Hancock School team for which he hurled three no-hit, no-run games.

Other members of the Tigers included Webster "Spike" Hayden, first base; Louis Lubarsky, shortstop; Ernie Littlewood, third base; Capt. George "Ikey" Tinney, left field; and George Christie, the heavy hitter of the team.

QUINCY KNIGHTS LOSE

The Rose Croix Knights of Columbus baseball team came up with five runs in the seventh inning to break a 4-4 tie and go on to a 9-4 victory over the Quincy K of C. The winners got 14 hits off Venna, the Quincy pitcher.

The Quincy lineup included: Cario ss, Gillis 2b, Ford cf, Bryan 3b, Keohane rf, Walsh lf, Mahoney c, Golden 1b, Venna p. Keohane had two of Quincy's six hits, one of them a double.

MOHAWKS DUMP WATSON

Henry Johnson held the Watson AA of Braintree to five hits and Bonafine got a freak home run on a bunt as the Mohawk AC trimmed the Watsons, 5-1, at the Ward 4 playground. An earlier game between the two teams wound up in a 12-inning tie.

MOHICANS WIN

The Quincy Mohicans scored four runs in the ninth inning on four singles and an error to upset the East Weymouth Lakesides, 9-5, behind the five hit pitching of Almquist. Lakesides had won 15 of their last 16 games at home.

The Mohicans lineup included: Lubarsky ss, McDonald 1b, Jacobson cf, Gosselin rf, Carlson 3b, Williams 2b, Nelson lf, Curtin c, Almquist p.

WATERS TOPS FIELD

D.B. Waters, the club champion, turned in a 75 for low gross in the opening round of the 18-hole medal handicap tournament at Wollaston Golf Club. The largest field in the history of the club, 138 golfers, teed off but only 10 players broke 80.

RIVERSIDES IN ROUT

Maloney and Hanet hit home runs to lead the Riverside AC to a 21-9 victory over the Nutshell Rovers on the Ward 2 playground. Riversides got 10 runs in the top of the ninth to clinch the victory, a warmup for the big game with the Bigelow AC.

QUINCY YC SAILING

William E. Howe's "Woof" took honors in the 15-foot class and E. Singelton's No. 7 won the Snowbird class in the weekly races at the Quincy Yacht Club. Joseph L. Whiton's "Edith W" and James LeCain's "Jumbo" were only a second apart among the 15-footers.

SPORTS BITS '21

Lloyd Keith won the boys swimming match and his sister, Alice, captured the girls race during Women's and Children's Day at the Wollaston Yacht Club . . . Zanowski saved the game with a sensational catch in center field with the bases loaded as the Riverside AC beat the Oakland AC, 8-6, at Fore River Field . . . Frankie Rouillard was starring at second base for the Mohawk AC . . . Charles Francis Adams was racing his R-class "Rogue" with his daughter and the son of Thomas Nelson Perkins as crew.

● *Junior Baseball*

Boston Gear Wins N.L. Title

Boston Gear clinched its second straight National League title in the Junior Baseball League with an easy 20-9 victory over Remick's.

Chris Higgins was the winning pitcher, having one bad inning, the sixth, when he gave up seven runs. The heat was getting to him but Gear had a 20-2 lead at the time. He allowed 11 hits, struck out seven and walked six. He had a four-hitter going into the sixth.

Gear pounded out 21 hits, batting around in three of the six innings. Paul Adams had a triple and three singles, Nancy Flukes a single, double and triple, Higgins a towering homer and a single, Matt Furtado two singles, Mike Leonard two singles, Mike Paccetti two ground rule doubles, Shawn Craig a double and single and Mike Kiley and Steve Rabs two singles each.

Furtado and Jimmy Glynn made outstanding defensive plays, Furtado making a diving catch with his back to the plate, falling down with two outs and the bases loaded, and Glynn knocking down a line drive at first base on what looked like a sure hit, stepping on first and throwing to second for a double play to end the game. Also playing key roles in the win were Danny Piccini, Pat McDonough, Danny Gilmartin, Mike Cronin and Jimmy Collins.

Jay Lespasio paced Remick's with a home run and two singles, Jay Rodriguez had a single and double, Mike Toland two singles, Lance Panaro, Derek O'Brien, Joe Steen and Chris Abate a single each. Panaro was the losing pitcher, with Mike Toland pitching well in relief. Lespasio and Rodriguez were outstanding on defense.

Kiwanis won two games during the past week as it heads for the playoffs.

Kiwanis rolled over the Elks, 13-3, as T.J. Steen pitched a two-hitter while striking out 14 batters. Kiwanis collected 13 hits, five of them being home runs.

Ronnie Hersey led the attack with two homers and a single, Ronnie Fletcher had his eighth homer and a triple, Steen had his fifth homer, a double and single, Matt Hurley had a homer, a single, Chris Noble two doubles and Billy Bellow a single. Noble also played well behind the plate.

Kiwanis also topped Keohane's, 11-6, as Fletcher pitched a five-hitter. Kiwanis played excellent defense with Paul Meehan at second base, Noble catching and Bellow at shortstop especially outstanding. Bellow had what proved to be the game-winning hit, a two-run double in the fifth inning. Fletcher drove in four runs with two timely singles, Steen had a triple, double and single, Hersey two singles, Noble a double and Eddie Flavin a single. In 19 games Fletcher is batting .690 with eight homers and 40 runs batted in.

Rotary kept its playoff hopes alive with an 18-3 romp over the Elks with Joe Mulvey and Bill MacDougall combining for a four-hitter. Mulvey allowed two hits and no walks and struck out five in three innings, while MacDougall allowed two hits and no walks and struck out six in the last three.

Rotary had four home runs, two by MacDougall and two by John Pennellatore. Pennellatore also had a double and drove in eight runs. It was the fourth time he has had two homers in a game. Mulvey had two hits, Mike Mullaney had three and Rich Golden and Dan McDonald one each. Pat O'Donaghue did a fine job catching. Dave Murphy and Matt Collins starred on defense.

Rotary also topped Houghs Neck, 11-6, pounding out 16 hits with eight players having hits. MacDougall went three for three including two doubles, Mulvey had a double and single, Murphy a double and Golden and Danny Ward singles. Promising 10-year-old Tony Anderlionus also had a hit. Pennellatore was four for four including a triple and Mullaney had a double and two singles.

Pennellatore was the winning pitcher, going four strong innings before giving way to MacDougall in the fifth.

Louis HN Softball Pacer

Louis' Cafe leads the Houghs Neck Men's Sunday Softball League with a 6-2-1 record, followed by Finlay's Variety, 5-3-1; Manet Shell, 4-4-1; Houghs Neck Package, 3-5-1; Quincy Yacht Club, 3-5-1, and Chenette Plumbing, 3-5-1.

Last Sunday's results: Louis 8, Finlay 2; Manet Shell 21, Chenette 5; Houghs Neck Package 7, Quincy Y.C. 4.

Next Sunday's schedule: HN Package vs. Shell, 9 a.m.; Chenette vs. Louis, 10:15; Finlay's vs. Yacht Club, 11:30.

Faces Quincy Friday

Morrisette Rebounds To Win 3 Straight

The Morrisette Legion baseball team bounced back from three losses in a row to win three straight and take a two-game lead in Zone 6.

Morrisette leads with a 10-4 record, with Weymouth and Brockton tied two games behind. They are joined in Zone 6 by Hingham, Quincy and Norwell. Braintree is the Zone 6-B leader with a 10-2 mark. Also in Zone 6-B are Wollaston, Holbrook, Randolph, Canton and Milton.

Morrisette will face Quincy Friday night at 8 at Adams Field and will host Milton Tuesday at 8 at Adams.

Morrisette walloped Norwell, 9-3, Monday night at Norwell with Mike Notarangelo and Mike Marshall combining for a five-hitter. Notarangelo pitched 5 2/3 innings, giving up five hits and all three runs, while Marshall pitched perfect ball for 1 1/3 innings.

Morrisette scored two in the first inning, three in the second, two in the third, one in the fourth and one in the fifth.

Jim O'Toole had three hits, including a homer, and drove in two runs, John Balzano had two hits and two RBIs and Chris Bunker two hits and two RBIs.

Morrisette won a big one Sunday night, upsetting Braintree, 6-5, in 11 innings to avenge an earlier 11-2 walloping. It was only Braintree's second loss in 12 games.

Braintree scored once in the first, once in the second and three times in the fifth. Morrisette scored three runs in the second and tied the game with two runs in the seventh.

Morrisette won it in the 11th on Balzano's single and two errors.

Shortstop Brian Reale pitched the last three innings, allowing two hits and striking out five, to get the win.

Morrisette earlier had snapped its three-game losing steak with an 8-2 victory over Brockton, with Paul Earle pitching a three-hitter.

Bunker had two triples and drove in two runs, O'Toole, playing his first game, had two hits and two RBIs, and Earle had three hits and two RBIs and scored three times.

In its previous game Morrisette had bowed to Braintree, 11-2, for its third loss in a row. Marty McLoughlin had two hits for Morrisette.

● *Junior Olympic Softball*

Pirates Sweep Doubleheader

Fast-pitch softball returned to Welcome Young Field in North Quincy Saturday night with Cathy Reed, player of the year in Division 2, sharing the mound with Elva Reed in an awesome display of pitching as the Weymouth Pirates swept a doubleheader from Sports ETC.

The latter team is made up of outstanding players from Arlington, Revere and Wakefield. The team is the Division 1 state champion.

The Reeds allowed only three earned runs on the night while striking out 12.

Sports ETC's top pitcher, Rene Najarian, could not make the game and Lisa Sliwinisky, a 16-year-old from Revere matched Cathy Reed pitch for pitch for three innings of the first game. The Pirates finally broke through in the fourth as Mary Holleran Walked, Gia Barressi had a hit and run single, both moved up on a passed ball and Holleran scored on Kelly Conville's grounder. Barressi moved to third and scored on Cathy Reed's sacrifice fly to center.

The visitors wasted no time in getting the runs back with Tina Morello bringing home Sliwinisky and Smith with a triple.

The Pirates added four runs in the fifth on only two hits, and the losers scored twice in the seventh.

The Pirates easily won the second game as they pounded out 18 hits. It was the first time the visitors had played under lights.

Chip Cataldo and Conville had two singles and a double each. John Hampston had three hits and the team's top hitter, North Quincy's Holleran, had two hits as did Linda Patricuin and Cathy Reed.

Patty McKinnon hit a number of sharp line drives but had only one hit thanks to fine defensive play by the losers.

McKinnon, Holleran and the Reeds are all from North Quincy.

After the games the Sagamore Inn hosted a party for the girls with soda and pizza from Balducci's.

The Pirates will play at Lexington tonight at 6:30.

IF YOU NEED
Painting - Interior or Exterior - Roofing, Gutters, Carpentry
Call Us
COMPETITIVE PAINTING CO.
Quincy, Mass.
479-3909
Free Estimates, 20 Years Experience

APPLIANCES Barile HEATING REPAIRS
PLUMBING CO.
2 Parkingway - Rear of 381 Washington St.
BRAINTREE
JOSEPH BARILE LIC. #4731
DO-IT-YOURSELF COUNTER INSTRUCTED BY EXPERTS
FUEL OILS AND SERVICE
The Finest in Plumbing Services Since 1934
843-4000
NEW INSTALLATIONS REMODELING

NEWSCARRIERS WANTED
Here's a chance to earn extra money by building a Quincy Sun home delivery route.
Telephone: 471-3100

America's Finest
ATHLETIC JACKETS
for the entire family
EXPERT EMBROIDERY
Done on our Premises
JUNIOR S ADULT 6X
Group Prices Available
A. E. GOODHUE CO.
15 School St., Quincy
472-3090

"Quincy Youth Arena Proudly Presents"

THE JACK GARRITY HOCKEY CLINIC
1½ Hour Sessions
SUNDAY NIGHTS: AUG. 8 & AUG. 29
7:50 TO 9:30
Registrations Being Taken At Q.Y.A.
60 Murphy Memorial Dr., Quincy
● Limited Enrollment ●
"We have an opening for a high school team in our Fall Varsity League". If interested please call 479-8371 days or 328-7377 nights.

JOHNSON MOTOR PARTS
EVERY DAY LOW PRICES
Special
CAR MATS (Front & Rear) $13.95 PER SET
Prestone Antifreeze ... $4.75 GAL.
(Permanent - Year Round Protection)
Exxon Heavy Duty 10-40 Motor Oil ..... 89¢ QT.
Full Line Of All Waxes & Polishes
(Interior & Exterior)
Headquarters For All Automotive Needs
Complete Automotive Machine Shop Service
JMP GEARED FOR PERFORMANCE
JOHNSON MOTOR PARTS
472-6776 65 SCHOOL ST., QUINCY

● *Babe Ruth League*

Morrisette Down Firemen, 8-6

Morrisette scored twice in the sixth inning to top the Firemen, 8-6, in a Babe Ruth League game, with Jack Outerbridge the winning pitcher. Dave Phillips was the loser.

Morrisette opened the scoring with five runs in the top of the second when Outerbridge led off with a double and Paul Canavan, Paul Connolly, Ed Flynn and John Cristiani singled. The Firemen bounced back with six in their half on five hits, all singles, and three Morrisette errors.

Morrisette tied it in the fourth on singles by Rick Kelley, Flynn and Cristiani and they won it with two in the sixth, with Kelley having a long triple and Cristiani singling him home with the winning run. Cristiani stole second and third and scored an insurance run on an error.

Cristiani had three hits, Kelley, Canavan, Outerbridge and Flynn two each and Connolly one. Ricky Dondero and Tim Morrison made outstanding defensive plays. Outerbridge shackled the Firemen except for the second, allowed eight hits and struck out seven. Dave Phillips and Shawn McArdle played well for the Firemen.

Houghs Neck won its seventh straight game, bombing Barry's, 13-1, behind the combined two-hit pitching of Pat Hennessey, Dave Zuroms and Greg McGlame. Hennessey went three innings, allowing one hit and striking out four, Zuroms worked two, allowing one hit and fanning four and McGlame went the last two, giving up a run, no hits and striking out three. Hennessey and Joe Ciardi had two hits each and Tom Elsmore, Tim Collins one each. Ciardi, Zuroms, McGlame, Mark MacDonald and John Carroll each walked twice.

Houghs Neck also defeated Granite City Electric, 6-3, with Ciardi the winning pitcher and John Flynn the loser.

Granite City took a 2-0 lead in the first but Ciardi then blanked them until the seventh inning. Meanwhile, HN exploded for five runs in the fourth with Zuroms walking, McGlame having a single, Tim Collins hitting a triple, MacDonald squeezing in a run and Carroll and Hennessey singling. HN picked up an insurance run in the fifth on a walk to Zuroms, a stolen base and an RBI single by McGlame.

S.S. Coast League

Elks Edge Randolph, 6-5

The Quincy Elks baseball team continues to have trouble in the South Shore Coast League but last week edged Randolph, 6-5, for their fourth victory of the season.

The Elks will be home to Randolph next Tuesday night at Adams Field. Next Thursday night they will play at Hanover.

Brian Condon's single with two men on got by the Randolph rightfielder and all three runners scored to give the Elks their win.

Mike McCormick had three hits and 2 RBIs, Artie Roberts, Mike Hall and Paul Barressi had two hits each and Steve Millane, Tom Flaherty and Bob Bolster one each. Bolster and Paul McConville combined to pitch a five-hitter with McConville getting the win in relief.

Sunday the Elks were walloped by the Braintree White Sox, 10-4, with Tom Eames the losing pitcher.

Jack McInnis had two 385-foot home runs for the Elks, McCormick had a triple and an RBI and Hall, Roberts, Jamie Walsh, Rick King and Dave Swallow had one hit each.

5 Residents On U-Mass/Boston Teams

Five Quincy residents were participants on the 1982 University of Mass/Boston intercollegiate teams this spring.

In the initial season of Beacon baseball, sophomore Phil Caggiano, a 1980 graduate of Quincy High School, paced the team with a .385 batting average. In addition, Caggiano stroked three home runs and tied for the top spot in runs batted in with nine. "As a D.H. and infielder," said Head Coach Tony Fucillo, "Phil was just super. He always seemed to get his bat on the ball."

In addition to his diamond exploits, Caggiano is an outstanding student. A Criminal Justice major with a 3.88 grade average, out of a possible 4.0, he was the recipient of the UMass/Boston Alumni Association Scholar-Athlete Award for Baseball. Phil is the son of Mr. and Mrs. Bartholomew Caggiano, 90 Chubbuck St., Quincy.

Two other Quincy players also saw action for the UM-Boston baseball team, Kevin McKinnon, a 1980 graduate of Boston College High School, and freshman Tom Smith, a North Quincy High 1981 grad. McKinnon, sidelined for much of the season with injuries, batted .286, while Smith batted .222 and played flawless outfield, handling 27 chances. Kevin is the son of Mr. and Mrs. Robert McKinnon, 26 Hawthorne St., Quincy, while Tom is the son of Mr. and Mrs. Thomas Smith Sr., 170 Davis St., Quincy.

In softball, Jodi Silver, another Quincy resident, led the team in hitting with a .434 average. The 1979 graduate of North Quincy had eight RBI. "Jodi really swung the bat for us this season," said Head Coach Maggie Bagarella, "and had many key hits."

On the season, the Beacons had a record of 8-5, and won their final three in a row and six of the last seven. Jodi is a junior, majoring in art, and is the daughter of Mr. and Mrs. Melven Silver, 21 Williams St., Quincy.

With the consolidation of Boston State with UMass/Boston, the fine Boston State Lacrosse program became part of the Beacons lineup and the winning ways continued. Overall, the "Stickmen" were 10-3 and with an 8-0 record in New England Colonial Division play, captured the Division championship. The team also qualified and competed in the ECAC New England Division III Tournament.

Quincy resident and 1980 graduate of Archbishop Williams High School Tom Henry was a key factor in the team's success. From his "middle" position he netted five goals and added five assists. "Tom was a real steady and heads-up player," observed Head Coach Gordie Webb, "he was rarely out of position and worked very hard." A sophomore majoring in Management, Tom is the son of Mr. and Mrs. Martin Henry, 158 Potman St., Quincy.

March Of Dimes Golf Classic July 19

The Mass Bay Chapter of the March of Dimes Birth Defects Foundation invites the public to attend its second annual Miller High Life N.F.L. Players Association Celebrity Golf Classic July 19, at the Wollaston Golf Club in Milton.

New England Patriot Don Hasselbeck will host the event and coordinate this year's participation of the Patriots and other N.F.L. players.

Co-sponsoring the event are the Miller Brewing Company and the Burke Distributing Corporation.

Proceeds from the Golf Classic will fund birth defects research and prevention programs in Eastern Massachusetts.

According to March of Dimes Chapter Executive Director, Joseph Hanlon Jr., "Thanks to the generosity of the Miller Brewing Company and the Burke Distributing Corporation, tickets to this year's Golf Classic will be one hundred percent tax deductable." "We hope," he added, "that many golf enthusiasts will join us in what promises to be an enjoyable and exciting event."

In addition to the New England Patriot celebrity players, former Celtics Jim Loscutoff and Bob Brannum will play, along with former Celtics' Coach Tom Heinsohn and Celtics' assistant coach K. C. Jones.

Each person attending will receive a continental breakfast, a N.F.L. Players Association sweater, hat and bag tag, a personal photograph with a celebrity, and more.

Companies wishing to support the March of Dimes are encouraged to purchase tee or green signs, which will be displayed during the Golf Classic.

Those wishing to receive information about the Celebrity Golf Classic should call the March of Dimes at 328-3657 in Quincy or write the March of Dimes, 265 Willard St., Quincy 02169.

Hot Shot Competition Schedule

The Quincy Recreation Department announces the remaining schedule for the playground competition of the National Pepsi Hot Shot Basketball Program for Boys and Girls:

District I: Thursday, July 15, noon - Mass. Fields, Welcome Young, Squantum.

District III: Friday, July 16. 10 a.m., Shea, O'Rourke, Kincaide, Forbes Hill, Fenno St.

District IV: Friday, July 16, 10 a.m., Elm Street, Pond Street, Pollard, Fore River, Faxon Park, Russell Park, Adams.

Striders Road Races July 27

The South Shore Striders will sponsor mid-summer road races of 10 miles, five miles, two miles and one mile Tuesday, July 27, starting at 5:45 p.m.

All races will start and finish at Weymouth South High School.

Further information can be obtained by calling John Shirriff at 878-9046.

CP Holds Softball Tourney

The Cerebral Palsy of the South Shore Area, Inc. recently held an open softball tournament in Quincy for the benefit of the handicapped children of the South Shore area.

Twenty-four teams from Quincy and surrounding towns played in the tournament. Phil Gerety of Weymouth was the tournament director and, with the cooperation of Ray Cattaneo of the Quincy Park Dept., coordinated and scheduled all the games. The fine condition of the fields and the effective lighting made it possible for the games to be played late into the night.

Through the generosity of the Sheraton Tara in Braintree, a free weekend for two was the first prize to the winner of the raffle with tickets to a Red Sox game as second prize.

The Bocce Club of Hyde Park won the tournament, defeating The Hook of Medway in the title game. The Dems of Quincy, managed by Richard Mason, finished third.

Towne Auto School
90 Washington St., Quincy
Complete Driver Ed. Course $65.00
● Classes Start ●
July 21 ..... 9-11 A.M.
Call 773-1173 Call 773-1173

MONEY FOR COLLEGE
Billions of dollars available for:
• GRANTS • FINANCIAL AID
• SCHOLARSHIPS
Write or call for complete information
Consolidated Scholarship Research Service
P.O. Box 154, Quincy, MA 02169
617/479-0712 24 Hours

WE WANT TO WIPE OUT CANCER IN YOUR LIFETIME
AMERICAN CANCER SOCIETY

NEWSCARRIERS WANTED
Here's a chance to earn extra money by building a Quincy Sun home delivery route.
Telephone: 471-3100

SOUTH SHORE TILE
DISTRIBUTORS, INC.
338 Washington St.
QUINCY 471-3210
HOURS: 7 to 5 Monday thru Friday - Thursday Night til 9

Smith-Corona®
Coronamatic 2500
$329.00
Also Coronet Super - 12 $239.00
See Us First!
QUINCY Typewriter Service
"We service what we sell"
5 Maple St., Quincy Sq. 472-3656

AN EMPTY GRAIN ELEVATOR on Liberty St., South Quincy, was torched last week resulting in a two alarm fire which had Weymouth and Boston fire companies assisting Quincy.
(Quincy Sun photo by Mary O'Keeffe)

Fire Dept. Still Seeking Grain Elevator Torcher

"We're still trying to get a lead on who set it," said Quincy Fire Department Deputy Chief Carl Valenti of the two alarm fire last week at an empty grain elevator on Liberty St., South Quincy.

"It was set," said Valenti," and we're pretty sure it was by vandals.

"We don't think it was by an arsonist because there was nothing to gain," said Valenti who explained that the building was in the midst of being demolished. It has since been knocked down.

The building built during the Civil War, was recently bought by the state and was scheduled to be torn down to make way for the Burgin Parkway link between Quincy Square and Route 3.

Fire Chief Edward Barry said that an eyewitness reported seeing someone throw what looked like a torch into the back of the 150 foot high building.

The individual who threw the torch was with several other people, Barry said.

Weymouth and Boston fire companies assisted Quincy.

An earlier two alarm fire at the site appears to have been set by youngsters, Valenti said.

F.H. Crane grain company used the building as a grain elevator for many years. South Shore Tile Co. occupied the building until March.

Sylvia Roberts SSARC Officer

Sylvia Roberts of Quincy has been named this year's co-treasurer and corresponding secretary for the Workshop Parents and Friends Group of the South Shore Association for Retarded Citizens. She also serves as recording secretary of the association's board of directors.

The SSARC, headquartered in North Weymouth, has served Quincy and other South Shore residents for 31 years.

Welcome to Bermuda
on the 7-Day Inaugural Cruises of
World's Newest Ship
M/V ATLANTIC
30,000 tons

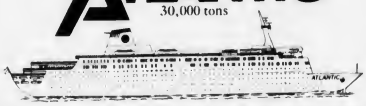

Spend almost four days exploring beautiful Bermuda when you select an ATLANTIC cruise. Docking on Front Street in Hamilton, you are convenient to all Bermuda has to offer and the ATLANTIC is your luxury hotel while there. You'll board the Newest Ship featuring the largest lido deck afloat with an outdoor pool plus Magrodome all-weather pool. Choose from a variety of spacious and comfortable accommodations including many deluxe cabins. Enjoy the great service and food for which Home Lines is famous. Several orchestras, disco, shows and movies are yours to enjoy as well as a feeling of total relaxation. Liberian Registry.

October 9, 1982

Round trip Champagne Motorcoach from Quincy — Complete baggage handling - All taxes - Outside cabins with 2 lower beds - Private cocktail party on board and many more group features.

Bare Cove Travel Agency
Call for brochures and information
749-7750

SHER DRUG
Serving Quincy Square
for 40 years with fast courteous prescription service at discount prices.

LUNCHEON SPECIALS

MON.	Hot Dog & Soup	$1.09
TUES.	Bologna Sand & Soup	$1.29
WED.	Egg Sal. Sand & Soup	$1.39
THURS.	Gr Cheese Sand & Soup	$1.29
FRI.	Ham Sal. Sand & Soup	$1.49

'Where Prescriptions Cost Less'
SHER DRUG
Your Independent Pharmacy
33 Washington St., Quincy Square
472-5800 6:30 am - 7:30 pm
Senior Citizens 10% Discount

THE MIGNOSA FAMILY
FRUIT BASKET
(NEXT TO STAR MARKET)
148 GRANITE ST. 471-9715
HOURS: MON. THUR SAT. 8 TO 10 P.M.
SUNDAY-HOLIDAYS 8 TO 8 P.M.

THE MIGNOSA FAMILY INVITES YOU TO VISIT THE FRUIT BASKET FOR THE FRESHEST IN FRUITS & VEGETABLES

WE HAVE A WIDE VARIETY OF DELICIOUS DELI PRODUCTS — LIVE LOBSTER & FRESH FISH

AND FOR A TASTY TREAT...
STOP AT THE
FROSTY CORNER
WE MAKE OUR OWN HOMEMADE ICE CREAM
Featuring: Gormet Hard Ice Cream

NOW YOU CAN SHOP AT THE
Fruit Basket • Quincy Lobster • Frosty Corner
ALL UNDER ONE ROOF

Make your NOW checking account work for you!

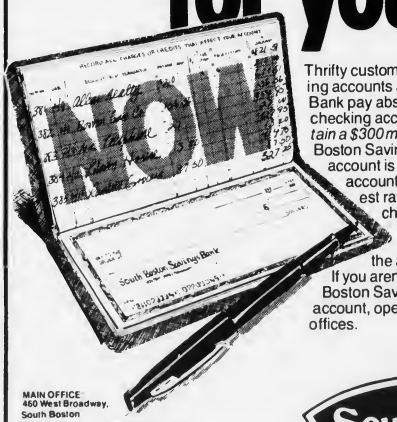

Thrifty customers who have NOW checking accounts at the South Boston Savings Bank pay absolutely nothing for their checking accounts, *providing they maintain a $300 minimum balance* . . . A South Boston Savings Bank's NOW checking account is fully insured. It's a savings account that pays the highest interest rates allowed by law and it's a checking account that is totally free. There's no charge for deposits, withdrawals, or the amount of checks you write. If you aren't currently enjoying a South Boston Savings Bank NOW checking account, open one at any one of our offices.

MAIN OFFICE
460 West Broadway,
South Boston
9 a.m. to 3:30 p.m. Monday thru Friday
Saturday 10 a.m. to 1 p.m.
Call 268 2500

QUINCY OFFICE
690 Adams Street,
Lakin Square
Monday Tuesday Wednesday
Thursday 8:30 a.m. to 5 p.m.
Friday 8:30 a.m. to 7 p.m.
Saturday 8:30 a.m. to 12 Noon

NEPONSET CIRCLE OFFICE
740 Gallivan Boulevard
8:30 a.m. to 5:30 p.m.
Monday, Tuesday,
Wednesday & Friday
Thursday 8:30 a.m. to 7:30 p.m.
Saturday 8:30 a.m. to 12 Noon

South Boston Savings Bank
"ALWAYS THE LEADER"

Arts/Entertainment

SWINGING INTO THE SKY with a little help from their moms were from left, Karen Sayers, 3, and Catherine Grindlay, 21 months, at the Koch Club Family Picnic. Their mothers are, Barbara Sayers and Maureen Grindlay.

(Quincy Sun Photos by Stephen O'Gara)

THE 35TH ANNUAL Koch Club Family Picnic was held Sunday at Pageant Field, Merrymount Park. Youngsters like these enjoyed a ride on a merry-go-round during the pleasant summer weather.

Koch Family Picnic Winners Announced

The Koch Club of Quincy held its 35th annual Family Picnic recently at Pageant Field with races and games highlighting the afternoon's schedule of events.

Simone Joanne Koch and Edward Leary were the finalists in the adult egg throwing contest in which 35 couples competed.

In other competition, the daughters defeated the mothers 11-2 in softball while the sons outlasted the fathers 24-12 in baseball.

Individual winners:

Running - under three years, John Green, Coleen MacDougall and Billy O'Neil; three to five years, Steven MacDougall, Karen Shea and Mike Cuddy.

Girls Softball Homerun Hitting - 6, 7 and 8 years, Amy Wong; 9 and 10 years, Tracey Timcoe; 11 and 12 years, Kristin Drake.

Girls Softball Throw, 6, 7 and 8 years, Amy Wong and Nichole Murphy tied; 9 and 10 years, Tracey Timcoe; 11 and 12 years, Kristin Drake.

Boys Baseball Throw, 5 years, Justin Lieberwitz; 8 years, Steven Derroches; 10 years, Ernie Barresi; 11 and 12 years, Matthew Healy.

Boys Baseball Homerun Hitting, 5 and 6 years, Kenny Drinkwater; 7 and 8 years, Tom Ross; 9 and 10 years, Scott MacDougall; 11 and 12 years, Patrick Dee; 13 and 14 years, Matt Healey; Basketball Foul Shooting Winner, Kristin Drake.

JASON'S
1514 HANCOCK ST., QUINCY
SAVE ON RECORDS
TAPES-LUGGAGE
GUITARS-SHEET MUSIC
LEATHER GOODS & MORE

DUTTON'S
RESTAURANT
Featuring the Finest In New England Cooking
LUNCHEON
11 A.M. to 4 P.M.
DINNER
4 P.M. to 10 P.M.
ACCOMMODATIONS FOR
Bowling Banquets
Retirement Parties Showers
Weddings & Anniversaries
Entertainment Nightly at the Fireside Lounge
FOR RESERVATIONS
Call 471-1623, 471-5540
125
SEA ST.
QUINCY
471-1623
DUTTON'S

We Are The Party People
All occasion cakes and party favors made to order
Call today for your special event

FREE
CANDY MAKING
DEMONSTRATIONS
Wednesday Evenings 7:45
Call for Reservations
EDIE'S SWEET SHOPPE
555 HANCOCK ST., WOLLASTON
HOURS: TUES-SAT 10-5 WED 'TIL 9 471-0114

Now Opened!
Sullivan's Corner
1043 Hancock Street Quincy
(opposite Central Jr. High School)
ANTIQUES ● COLLECTIBLES
USED FURNITURE
Bought - Sold - Taken on Consignment
HOURS
Wednesday thru Saturday 10:30 - 5:30
(or by appointment)
Day or Evening
Phone 471-6086

Arts, Crafts, Nature Program At HN Center

The Houghs Neck Community Center, 1193 Sea St., announces a summer childrens arts, crafts and nature studies program will begin Thursday, July 15, 11 a.m. to 1 p.m. on subsequent weeks. The group will meet Mondays and Thursdays 11 a.m. - 1 p.m.

Open to children age 5 to 12, participants are to bring their lunches.

Pre-registration is not necessary.

A small fee will be charged.

Still Some Openings At Beechwood Camp

There are still some openings for the fun and enrichment camp at the Beechwood Community Life Center, 225 Fenno St., Wollaston.

The session will be July 19-30 and meets daily 9 to 12:30 p.m.

Children ages 4-12 have the opportunity to experience art, music, drama, fitness, photography and creative movement led by certified teachers in each area.

Call 471-5712 to register.

S.S. Jewish Singles Planning Fishing Trip

Fisherman and women are invited to spend half a day fishing with the Quincy Bay Flounder Fleet Sunday, Aug. 1, in an event sponsored by South Shore Jewish Singles.

The boat will leave at 8 a.m. from Neponset and return at noon. Cost for the morning will include a half dozen sea worms plus rod or drop line.

Those interested are requested to arrive at 7:30 a.m.

For reservations, contact Phyllis Rubin at 963-5846, or Herb Levine at 344-6408.

BRA-WEY FLORIST
94 Washington St.
Weymouth
337-0288 337-0289

Beach Swimming Lessons

The Quincy Recreation Department announces the weekly schedule of Swimming Instruction at the city's beaches for Thursday and Friday:

Thursday, High Tide: 7:07, Beach Hours 3-8.

Beginner IA 3:00, Beginner IB 3:30, Beginner II A 4:00, Beginner II B 4:30, Advanced Beginner 5:00, Intermediate 5:30, Swimmer, 6:00, Basic Rescue Advanced Lifesaving 6:30-8:00.

Friday, High Tide: 8:01, Beach Hours: 4-8.

Beginner I A 4:00, Beginner I B, Beginner II A 4:30; Beginner II B Advanced Beginner 5:00; Intermediate 5:30, Swimmer 6:00; Basic Rescue Advanced Lifesaving 6:30-8:00.

HN Center Red Sox Game

The Houghs Neck Community Center, 1193 Sea St., is planning a trip to Fenway Park for the Red Sox/Toronto game Tuesday evening, July 27.

This is youth group night. There are 35 tickets for youths age 10 to 16, and nine adult tickets for those who will act as chaperones.

Tickets will be sold on a first come/first served basis. None will be sold the day of the game.

The bus will leave the center at 5:45 p.m. and return about 11 p.m.

Call Pat Ridlen at 471-8251 to sign up.

NEW QUINCY FARMERS MARKET will be held Fridays, 2 to 6 p.m. beginning this week and continuing thru Oct. 1 at the John Hancock Parking lot. Making last minute preparations are, from left, Nancy Dowling, Patricia Ridlen, Margaret McSorley and Ruth Koivisto. Not shown is Anneli Johnson, nutrition program assistant for the Expanded Food and Nutrition Education Program.

(Quincy Sun Photo by Stephen O'Gara)

Farmers Market Opens Friday In Hancock Parking Lot

Massachusetts grown vegetables, herbs and flowers will be available at the Quincy Farmers Market, located in the John Hancock parking lot, Fridays, 2 to 6 p.m. beginning this week.

Ed Swenson, president of the Mass. Federation of Farmers Markets, said: "The farmers markets bring fruits and vegetables to the consumer the same day it's picked, so it's one of the freshest products you can buy.

"The consumer gets to meet and talk with the farmer, and find out how the food is grown.

"You not only cut out the middleman, and build a good relationship with the farmer — you also are helping the local economy and yourself by purchasing these native products."

The Quincy Farmers Market is one of 43 market state-wide which bring fresh, Massachusetts-grown produce directly to the consumer. The open-air markets have come a long way since 1976, when there were only seven market locations.

There will be a free door prize drawing.

For more information on Quincy Farmers Market, contact Nancy Dowling at 479-6056.

For a complete listing of farmers markets across the state, contact the Department of Food and Agriculture, 100 Cambridge St., Boston, MA 02202.

Cruising — Sight Seeing — Cook-outs
TOUR BOSTON HARBOR — VISIT THE HARBOR ISLANDS
Departing "Harbor Lights" Restaurant — Neponset Circle
50 passenger "M/V IRENE"
for information and reservations contact:
Captain Richard Sutherland
63 Gay Street TEL. 479-3575 Quincy, Mass.

Service on All Leading Brands Over 30 Years
South Shore Television
SALES AND SERVICE 479-1350
12 REVERE ROAD, QUINCY (Off 1586 Hancock St.)
Save with Carry in Service
SUMMER HOURS Mon.-Fri. 9-5 Closed Saturday
Remo DeNicola Lic. No. 12

Granddaughter
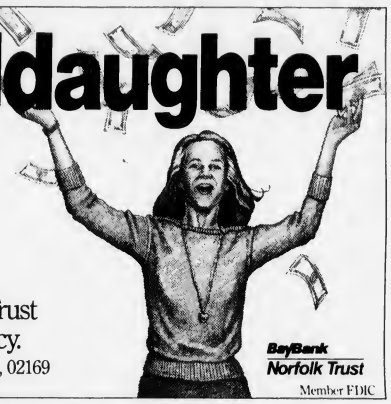
Win $1,000 at the BayBank Norfolk Trust Grand Opening in Quincy.
1381 Hancock St., Quincy Square, 02169
BayBank Norfolk Trust
Member FDIC

For Home Delivery Call 471-3100
The Quincy Sun

WOLLASTON THEATRE
14 Beale St. 773-4600
Wed. & Thurs. July 14 & 15
"The Sword & The Sorcerer" (R)
A lusty epic of Medival revenge
Eve's 7.00 Only
STARTS FRI JULY 16
"Raiders of the Lost Ark" (PG)
Adventure with action
Fri. & Sat. 7.00 & 9.15
Sun. Mat. 2:00
Sun. - Thurs. 7.00 Only
MON & TUES DOLLAR NIGHT
SEATS $1.50 MAT'S $1.25

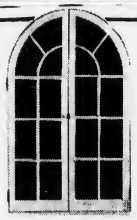
DORCHESTER Door & Window
305 FREEPORT ST.
DORCHESTER, 02122
Tel. 265-3803
"Specializing in Custom Made"
- Andersen Windowalls ®
- Steel Door Systems
- Casement Windows
- Replacement Doors & Windows
- Aluminum Storm Doors & Windows

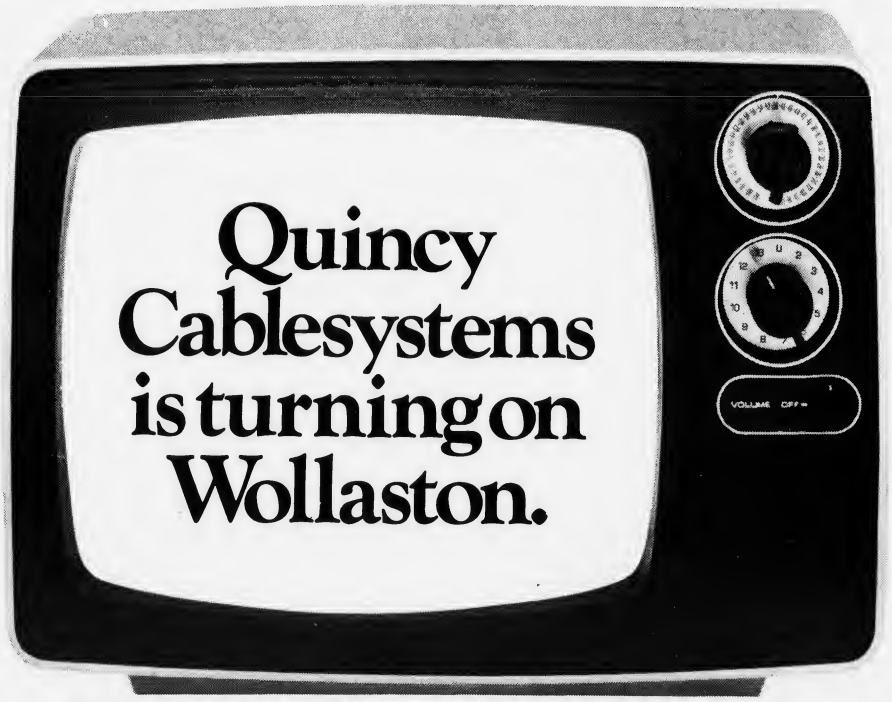

Quincy Cablesystems is turning on Wollaston.

Whatever your interest — sports exclusives, commercial-free first run movies and specials, the Quincy-North Quincy High rivalry, innovative childrens' programming — we have it covered on Quincy Cablesystems. You can choose from a kaleidoscope of entertainment and information, on over 40 crisp, snow-free channels, with even more to come.

We'll be doing everything in our power to bring cable television to everyone in Quincy as soon as possible. And to assure you of the finest cable television, we're going about it logically and carefully, neighborhood by neighborhood. Meanwhile, to thank you for your patience, we're offering free installation for up to 60 days after you receive notice that cable is available in your neighborhood.

To find out when you can turn on, just call the Quincy Cableline.

Quincy Cableline. 471-0151
Quincy Cablesystems Corporation

Quincy Sun Special Features

GRUBBY

By Warren Sattler

RURAL DELIVERY

By AL SMITH

GRANDPA'S BOY

NAPOLEON

By McBride and Moore

TWITCH

by How' Rands

IT JUST SO HAPPENED by Kern

WORDS & MEANINGS

By D. J. Coates

Unmix the letters in the boxes to form a word. Then circle A, B or C for the correct meaning (or definition).
Score yourself as follows:
4 Correct-Excellent 2 Correct-Fair
3 Correct-Good 1-0 Correct-Poor

1. L U F E
A. CIGAR B. HOUSE C. CHIMNEY
Clue: Santa might use one

2. G O N P R
A. TINE B. CHIME C. DINE
Clue: Pitch fork - dinner fork - tuning fork

3. M E G I R
A. SHINE B. DIRT C. SCRUB
Clue: A little soap and water might help

4. V U C S I O I
A. STUPID B. NOISY C. MEAN
Clue: Biting dogs - gossiping neighbors, etc.

7-15-82

Answers: 1 FLUE-C 2 PRONG-A 3 GRIME-B 4 VICIOUS-C

STARSCOPE

by Clare Annswell

WEEK OF: JULY 15

AQUARIUS — January 21-February 19
Shaky relationship begins to stabilize once you take off those rose-colored glasses. Learning new skills and unearthing hidden talents make this a potentially rewarding week.

PISCES — February 20-March 20
Someone may be out to steal your glory. Be firm but not shrill in taking a stand. Expensive family responsibility is beginning to shift away from your direction.

ARIES — March 21-April 20
Your positive traits are powerful. You know them, now capitalize on them. Legal or health matters may have hidden expenses. You're unusually receptive to cultural events.

TAURUS — April 21-May 22
You're ready to step into the future, accepting a new-fangled machine or an offbeat relationship. Money is a bright note on the weekend; you realize a true bargain.

GEMINI — May 23-June 21
It may be time to give some structure to an informal arrangement and set down your terms in writing. Senior-level people may contact you on a casual level.

CANCER — June 22-July 22
A scholarly week. You're engaged in philosophical discussion or an educational trip. Intuition is high through the weekend. Visits are much warmer than expected.

LEO — July 23-August 22
Pencil in time for hobbies and recreation; both can enhance your personal life. Watch tendency to divulge too much information — even to your most trusted allies.

VIRGO — August 23-September 22
Your stubborn streak surfaces, and if it's too prominent you may miss some choice business opportunities. Creativity's a highpoint; you express ideas well through different media.

LIBRA — September 23-October 22
You may be deceived; see that fine points of any agreement are entirely in your grasp. Monday-Tuesday are favorable for launching creative project and locating lost items.

SCORPIO — October 23-November 21
Fine week for dealing with troublesome people, improving home surroundings, negotiating legal agreements. Romance is quiet — your partner may need time alone or with old friends.

SAGITTARIUS — November 22-December 22
Good week for publishing stories or selling small items. Counterbalance a tendency toward carelessness by double checking your work and looking everywhere before you leap.

CAPRICORN — December 23-January 20
Your sense of humor helps break the ice during a formal and socially important event. Playing a waiting game doesn't get you far, romantically. Again, humor is highly helpful.

BIRTHDAY THIS WEEK
Positive traits: ability to make people feel instantly at home; thrift; resourcefulness. Negative? You're changeable — and sometimes quite unforgiving. Income can increase by early 1983. Interestingly, your values become less materialistic.

BORN THIS WEEK
July 15th, singer Linda Ronstadt; 16th, dancer Ginger Rogers; 17th, actress Diahann Carroll; 18th, singer Paul McCartney; 19th, singer Vikki Carr; 20th, actress Diana Rigg; 21st, violinist Isaac Stern.

Crossword

ACROSS
1. Public vehicle
4. Fastener
8. Alcoholic drink
11. Fire residue
12. Toward sheltered side
13. Indian tribe
14. Peruses
16. Death
18. Is wrong
20. Impish creature
22. Oceans
25. Sun God
26. That is (abbr.)
27. Religious song
28. Sacred images
30. Bluegrass
31. Gaits
32. Fairy
33. Biggest
35. Helped
37. Mosslike plants
39. To one side
42. Sick
43. Actual
45. Drag
46. Piece out
47. Finishes
48. Look at

DOWN
1. Obstruct
2. Employ
3. Dishonor
4. Squabbles
5. Man's nickname
6. Closed car
7. Glance quickly
8. Region of Africa
9. Possessive pronoun
10. Born
15. Reduce in size
17. Communications
19. Musical note
20. Firm hold
21. Contest of speed
23. Exclamation of woe
24. Filth
27. Entrances
29. Prophetic declaration
30. Dance step
33. Kind of fabric
34. Prepares for publication
36. Withered
37. Prevaricate
38. Same
40. Female deer
41. Female sheep
44. Paid notice

7-3-82 Solution

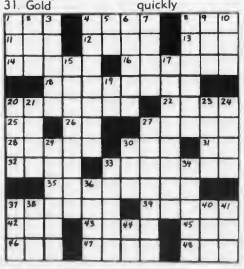

Registration For YMCA Day Camps

Registrations are being accepted at the South Shore YMCA, 79 Coddington St., for summer days camp for youngsters aged 7 to 12.

The day camps, Camp Clark and Kamp King, will feature swimming, crafts, gymnastics, archery, games and team and individual sports.

The fee includes daily milk, a camp T-shirt, cost of supplies, equipment and insurance.

The hours will be from 8:45 a.m. to 4 p.m. Monday through Friday in four periods, July 6 to 16, July 19-30, Aug. 2 to 13 and Aug. 16 to 20.

LEGAL NOTICES

COMMONWEALTH OF MASSACHUSETTS
Norfolk, ss. Probate and Family Court
No. 81F 1900-E1
Notice of Fiduciary's Account

To all persons interested in the estate of CECELIA M. MERRILEES also known as MARGARET C. MERILEES and MARGARET C. MERRILESS late of Quincy, in said County, deceased.

You are hereby notified pursuant to Mass. R. Civ. P. Rule 72 that the first and final account of CATHERINE S. NEUMEYER as Executrix of the will of said deceased has been presented to said Court for allowance.

If you desire to preserve your right to file an objection to said account, you or your attorney must file a written appearance in said Court at Dedham on or before the eighteenth day of August, 1982, the return day of this citation. You may upon written request by registered or certified mail to the fiduciary, or to the attorney for the fiduciary, obtain without cost a copy of said account. If you desire to object to any item of said account, you must, in addition to filing a written appearance as aforesaid, file within thirty days after said return day or within such other time as the Court upon motion may order a written statement of each such item together with the grounds for each objection thereto, a copy to be served upon the fiduciary pursuant to Mass. R. Civ. P. Rule 5.

Witness, ROBERT M. FORD, Esquire, First Judge of said Court this first day of July, 1982.

THOMAS PATRICK HUGHES
Register

7/8-15-22/82

COMMONWEALTH OF MASSACHUSETTS
Norfolk, ss. Probate and Family Court
No. 81F 2007-A1
Notice of Fiduciary's Account

To all persons interested in the estate of GEORGE PALELIS late of Quincy, in said County, deceased.

You are hereby notified pursuant to Mass. R. Civ. P. Rule 72 that the first and final account of JAMES CONDOS as Administrat or (the fiduciary) of said estate has been presented to said Court for allowance.

If you desire to preserve your right to file an objection to said account, you or your attorney must file a written appearance in said Court at Dedham on or before the eighteenth day of August, 1982, the return day of this citation. You may upon written request by registered or certified mail to the fiduciary, or to the attorney for the fiduciary, obtain without cost a copy of said account. If you desire to object to any item of said account, you must, in addition to filing a written appearance as aforesaid, file within thirty days after said return day or within such other time as the Court upon motion may order a written statement of each such item together with the grounds for each objection thereto, a copy to be served upon the fiduciary pursuant to Mass. R. Civ. P. Rule 5.

Witness, ROBERT M. FORD, Esquire, First Judge of said Court, this seventh day of July, 1982.

THOMAS PATRICK HUGHES
Register

7 15-22-29 82

LEGAL NOTICES

COMMONWEALTH OF MASSACHUSETTS
THE TRIAL COURT
THE PROBATE AND FAMILY COURT
Norfolk Division
Docket No. 82F 1483-E1

Estate of MARGARET WRIGHT MAHONEY also known as MARGARET F. MAHONEY late of Quincy in the County of Norfolk.

NOTICE

A petition has been presented in the above-captioned matter praying that JOHN J. B. SHEEHAN of Boston in the County of Suffolk be appointed Administrator with the will annexed without surety on the bond.

If you desire to object to the allowance of said petition, you or your attorney should file a written appearance in said Court at Dedham on or before ten o'clock in the forenoon August 11, 1982.

Witness, ROBERT M. FORD, Esquire, First Justice of said Court at Dedham, the 28th day of June in the year of our Lord one thousand nine hundred and eighty two.

THOMAS PATRICK HUGHES
Register of Probate

7/15-22-29/82

MASSACHUSETTS DEPARTMENT OF ENVIRONMENTAL QUALITY ENGINEERING
DIVISION OF WATER POLLUTION CONTROL
ONE WINTER STREET
BOSTON
MASSACHUSETTS 02108

Pursuant to Chapter 21, section 43 of the General Laws, and 314 CMR 8.02, notice is given of the following applications for sewer extension or connection permits and proposed actions thereon:

City of: Quincy
Applicant: The Robert Fox Co., Inc.
Purpose: Connection of an 18 unit residential facility to an existing sewer line in Tinson Road

Proposed action Tentative Determination to Issue

The above applications, and applicable laws, regulations and procedures are available for inspection at the above address. Comments on the proposed actions must be sent to the above address within 21 days of this notice.

Thomas C. McMahon, Director
7 15 82

COMMONWEALTH OF MASSACHUSETTS
THE TRIAL COURT
THE PROBATE AND FAMILY COURT
Norfolk Division
Docket No. 82F 1495-E1

Estate of LUCIE M. GRENIER late of Quincy in the County of Norfolk.

NOTICE

A petition has been presented in the above-captioned matter praying that the last will of said decedent be proved and allowed and that JOAN M. GOLDRICK of Quincy in the County of Norfolk be appointed Executrix named in the will with surety on the bond.

If you desire to object to the allowance of said petition, you or your attorney should file a written appearance in said Court at Dedham on or before ten o'clock in the forenoon September 15, 1982.

Witness, ROBERT M. FORD, Esquire, First Justice of said Court at Dedham, the 30th day of June, in the year of our Lord one thousand nine hundred and eighty-two.

THOMAS PATRICK HUGHES
Register of Probate

7/15-22-29/82

LEGAL NOTICES

COMMONWEALTH OF MASSACHUSETTS
THE TRIAL COURT
THE PROBATE AND FAMILY COURT
Norfolk Division
Docket No. 82F 1305-E1

Estate of ELIZABETH ALICE RAWCLIFFE late of Quincy in the County of Norfolk.

NOTICE

A petition has been presented in the above-captioned matter praying that the last will and codicil of said decedent be proved and allowed and that GENE D. DAHMEN of Boston in the County of Suffolk be appointed Executrix named in the will without sureties on the bond.

If you desire to object to the allowance of said petition, you or your attorney should file a written appearance in said Court at Dedham on or before ten o'clock in the forenoon July 28, 1982.

Witness, ROBERT M. FORD, Esquire, First Justice of said Court at Dedham, the seventh day of June in the year of our Lord one thousand nine hundred and eighty-two.

THOMAS PATRICK HUGHES
Register of Probate

7/1-8-15/82

LEGAL NOTICES

COMMONWEALTH OF MASSACHUSETTS
THE TRIAL COURT
THE PROBATE AND FAMILY COURT
Norfolk Division
Docket No. 82F 1377-E1

Estate of AUGUSTO BARRA also known as AUGUSTUS BARRA and A. M. BARRA late of Quincy in the County of Norfolk.

NOTICE

A petition has been presented in the above-captioned matter praying that the last will and two codicils of said decedent be proved and allowed and that ISABELLE M. BARRA of Quincy in the County of Norfolk and DENISE MARIE BARRA of Quincy in the County of Norfolk be appointed Executrices without sureties on the bond.

If you desire to object to the allowance of said petition, you or your attorney should file a written appearance in said Court at Dedham on or before ten o'clock in the forenoon July 28, 1982.

Witness, ROBERT M. FORD, Esquire, First Justice of said Court at Dedham, the fourteenth day of June, in the year of our Lord one thousand nine hundred and eighty-two.

THOMAS PATRICK HUGHES
Register of Probate

7/8-15-22/82

NOTICE

All persons who paid a penalty on parking violations issued prior to June 22, 1982, and paid after November 1, 1982, are entitled to obtain a refund in the amount of said penalty. In order to obtain a refund all such persons must submit to the Parking Clerk for the City of Quincy a written request for a refund with the following information:

Name
Address
Registration Number
Ticket (Notice to Offender) Number

All requests for refunds shall be mailed to Parking Clerk, City Hall, 1305 Hancock Street, Quincy, Massachusetts 02169.

The City will begin making refunds after August 1, 1982.

7/15/82

REQUEST FOR PROPOSALS
CITY OF QUINCY, MASSACHUSETTS
Engineering Services for
The Nathaniel Hunting School
Demolition Project

The City of Quincy, Massachusetts, through its Department of Planning and Community Development, is seeking proposals for engineering services for The Nathaniel Hunting School Demolition Project.

SCOPE OF SERVICES

The scope of services for this Project shall include the following:

1. Preparation and provision of specifications for demolition of The Nathaniel Hunting School.
2. Preparation and provision of specifications and drawings for all earthwork related to the demolition.
3. Provision of supervision during project implementation.

PROPOSAL REQUIREMENTS

The proposal shall be prepared for the above work and shall include the following:

1. Definition of the specialized experience and technical competence of the firm and its personnel.
2. Definition of the firm's background and specific experience in projects of a similar nature.
3. Definition of the firm's size and organizational structure.
4. Description of the firm's past record of performance on contracts with other government agencies, public bodies and private industry, including within the description such factors as control of costs, quality of work and capability to meet time schedules.
5. Definition of the firm's capacity to perform the work, including any specialized services, particularly considering the firm's current and planned work load.
6. A statement of the firm's understanding of the work to be performed, including time and cost estimates of performance of each step on the project.
7. Submission of materials and documents produced as a result of the performance of work of a similar nature.
8. Definition of the compensation necessary to provide the services requested.

The proposal shall be prepared for the above described work and submitted to James E. Lydon, Planning Director, Department of Planning and Community Development, 1305 Hancock Street, Quincy, Massachusetts 02169, on or before 4:00 P.M. on July 29, 1982.

The contract to be awarded under this Request for Proposals to be funded through the City of Quincy Community Development Block Grant Program. As a result, it shall be subject to compliance with all regulations of the Department of Housing and Urban Development on Community Development Block Grants (24CFR, Part 570), and all other applicable City, State, and Federal regulations.

The City of Quincy reserves the sole right to evaluate the submitted proposals, waive any irregularities therein, select the candidate with whom to negotiate and/or reject any and all firms which have submitted proposals.

The City of Quincy is an Equal Employment Opportunity/Affirmative Action Employer.

7 15 82

LEGAL NOTICES

SHERIFF'S SALE
COMMONWEALTH OF MASSACHUSETTS
Norfolk, ss. Dedham, July 12, 1982

Seized and taken on execution and will be sold by Public Auction on Monday the 26th day of July A.D. 1982 at 9 o'clock A.M. at the Boston Harbor Marina, Inc. Office at 542 East Squantum Street in Quincy in said County of Norfolk, all the right, title and interest which ALBERT BUSHMAN had (not exempt by law from attachment or levy on execution) on the 7th day of July A.D. 1982 at 9 o'clock A.M., the time when the same was seized on execution in and to the following described (1) 26' Luhrs 1965 MS#9303 Name Shamrock (2) 27' Grady White 1967 Flybridge Cruiser Wood - Barbara Ann MS 8267 UU Terms - Cash or Certified Check on day of sale.

WILLIAM WEDDLETON
Deputy Sheriff

7/15/82

LEGAL NOTICES

SHERIFF'S SALE
COMMONWEALTH OF MASSACHUSETTS
Norfolk, ss. Dedham, July 12, 1982

Seized and taken on execution and will be sold by Public Auction on Monday the 26th day of July A.D. 1982 at 9 o'clock A.M. at the Boston Harbor Marina, Inc., Office at 542 East Squantum Street in Quincy in said County of Norfolk, all the right, title and interest which PAUL SCANLAN had (not exempt by law from attachment or levy on execution) on the 7th day of July A.D. 1982 at 9 o'clock A.M., the time when the same was seized on execution in and to the following described 16' Silverton White/Blue trim - Hull - Fibergalss Superstructure - Wood MS #6155 G Name "Maybe". Terms - Cash or Certified Check on Day of Sale.

WILLIAM WEDDLETON
Deputy Sheriff

7/15/82

INVITATION FOR BIDS

CITY OF QUINCY, MASSACHUSETTS
PURCHASING DEPARTMENT
1305 HANCOCK ST., QUINCY, MA 02169

Invites sealed bids/proposals for furnishing and delivering to the City of Quincy:

Library Dept. Delivery Service Aug. 2, 1982 at 10:30 A.M.

Detailed specifications are on file at the office of the Purchasing Agent, Quincy City Hall, 1305 Hancock St., Quincy, MA 02169.

Bids must state exceptions, if any, the delivery date and any allowable discounts.

Firm bid prices will be given first consideration and will be received at the office of the Purchasing Agent until the time and date stated above, at which time and date they will be publicly opened and read.

Bids must be in a sealed envelope. The outside of the sealed envelope is to be clearly marked, "BID ENCLOSED" with time/date of bid call.

The right is reserved to reject any or all bids or to accept any part of a bid or the one deemed best for the city.

Francis X. McCauley, Mayor
Robert F. Denvir, Jr., Purchasing Agent

7/15/82

INVITATION FOR BIDS

CITY OF QUINCY, MASSACHUSETTS
PURCHASING DEPARTMENT
1305 HANCOCK ST., QUINCY, MA 02169

Invites sealed bids/proposals for furnishing and delivering to the City of Quincy:

Planning Dept. Paints and Thinner Aug. 2, 1982 at 10:00 A.M.

Detailed specifications are on file at the office of the Purchasing Agent, Quincy City Hall, 1305 Hancock St., Quincy, MA 02169.

Bids must state exceptions, if any, the delivery date and any allowable discounts.

Firm bid prices will be given first consideration and will be received at the office of the Purchasing Agent until the time and date stated above, at which time and date they will be publicly opened and read.

Bids must be in a sealed envelope. The outside of the sealed envelope is to be clearly marked, "BID ENCLOSED" with time/date of bid call.

The right is reserved to reject any or all bids or to accept any part of a bid or the one deemed best for the City.

Francis X. McCauley, Mayor
Robert F. Denvir, Jr., Purchasing Agent

7/15/82

TREATMENT PLANT SITES PUBLIC HEARING

The Metropolitan District Commission is completing a site options study for wastewater treatment locations in the Boston Harbor area. The study included evaluation of siting alternatives at Nut Island, Long Island and Deer Island. The Public Hearing will be held at Faneuil Hall in Boston on Thursday, July 29, 1982 beginning at 1:30 p.m. and reconvening for the evening session at 7:00 p.m. The purpose of the hearing is to obtain public comment on the conclusions of the study.

Individuals interested in giving oral testimony at the hearing should notify Jean Haggerty, Director of Project Planning and Management, Metropolitan District Commission, Telephone 727-8880. Due to time constraints, statements will be limited to 5 minutes, however, written testimony can be submitted through August 12, 1982 to: Noel Baratta, Director and Chief Engineer, Sewerage Division, Metropolitan District Commission, 20 Somerset Street, Boston, Massachusetts 02108.

Draft reports on the site options study are available for public review at the Winthrop Public Library, the Quincy Public Library, the Metropolitan District Commission, the Nut Island treatment plant and the Hough's Neck community center.

7/15 - 22/82

Small Ads... Big Results! CLASSIFIED ADS!

LEGAL NOTICES

COMMONWEALTH OF MASSACHUSETTS
Norfolk, ss. Probate and Family Court
No. 78F 221-E1
Notice of Fiduciary's Account

To all persons interested in the estate of MARY P. ARBUCKLE late of Quincy, in said County, deceased.

You are hereby notified pursuant to Mass. R. Civ. P. Rule 72 that the second and final account of JAMES F. REYNOLDS, JR., as Executor of the will of said deceased has been presented to said Court for allowance.

If you desire to preserve your right to file an objection to said account, you or your attorney must file a written appearance in said Court at Dedham on or before the fourth day of August, 1982, the return day of this citation. You may upon written request by registered or certified mail to the fiduciary, or to the attorney for the fiduciary, obtain without cost a copy of said account. If you desire to object to any item of said account, you must, in addition to filing a written appearance as aforesaid, file within thirty days after said return day or within such other time as the Court upon motion may order a written statement of each such item together with the grounds for each objection thereto, a copy to be served upon the fiduciary pursuant to Mass. R. Civ. P. Rule 5.

Witness, ROBERT M. FORD, Esquire, First Judge of said Court, this twenty-fourth day of June, 1982.

THOMAS PATRICK HUGHES
Register

7/1-8-15/82

COMMONWEALTH OF MASSACHUSETTS
Norfolk, ss. Probate and Family Court
No. 193588
Notice of Fiduciary's Account

To JOHN OLSON and to all persons interested in the estate of JOHN OLSEN of Quincy, in said County, a person under conservatorship and to his heirs apparent or presumptive and to the Massachusetts Department of Mental Health.

You are hereby notified pursuant to Mass. R. Civ. P. Rule 72 that the 1st. and final account of JOHN W. SHARRY, as Temporary Conservator and the 1st. to 3rd. and final accounts of John W. Sharry as Conservator (the fiduciary) of the property of said ward have been presented to said Court for allowance.

If you desire to preserve your right to file an objection to said accounts, you or your attorney must file a written appearance in said Court at Dedham on or before the twenty-first day of July, 1982, the return day of this citation. You may upon written request by registered or certified mail to the fiduciary, or to the attorney for the fiduciary, obtain without cost a copy of said accounts. If you desire to object to any item of said accounts, you must, in addition to filing a written appearance as aforesaid, file within thirty days after said return day or within such other time as the Court upon motion may order a written statement of each such item together with the grounds for each objection thereto, a copy to be served upon the fiduciary pursuant to Mass. R. Civ.P. Rule 5.

Witness, ROBERT M. FORD, Esquire, First Judge of said Court, this second day of June, 1982.

THOMAS PATRICK HUGHES
Register

7/1-8-15/82

LEGAL NOTICES

COMMONWEALTH OF MASSACHUSETTS
THE TRIAL COURT
THE PROBATE AND FAMILY COURT
Norfolk Division
Docket No. 82F 1351-E1

Estate of AUGUSTINE R. PURPURA late of Quincy in the County of Norfolk.

NOTICE

A petition has been presented in the above-captioned matter praying that the last will of said decedent be proved and allowed and that RAYMOND E. PAPILE of Quincy in the County of Norfolk be appointed Executor named in the will without sureties on the bond.

If you desire to object to the allowance of said petition, you or your attorney should file a written appearance in said Court at Dedham on or before ten o'clock in the forenoon July 28, 1982.

Witness, ROBERT M. FORD, Esquire, First Justice of said Court at Dedham, the tenth day of June in the year of our Lord one thousand nine hundred and eighty-two.

THOMAS PATRICK HUGHES
Register of Probate

7/1-8-15/82

COMMONWEALTH OF MASSACHUSETTS
THE TRIAL COURT
THE PROBATE AND FAMILY COURT
Norfolk Division
Docket No. 82F 1417-E1

Estate of HELEN M. SMITH late of Quincy in the County of Norfolk.

NOTICE

A petition has been presented in the above-captioned matter praying that the last will of said decedent be proved and allowed and that FRANK A. SMITH of Quincy in the County of Norfolk be appointed Executor named in the will without sureties on the bond.

If you desire to object to the allowance of said petition, you or your attorney should file a written appearance in said Court at Dedham on or before ten o'clock in the forenoon August 4, 1982.

Witness, ROBERT M. FORD, Esquire, First Justice of said Court at Dedham, the 18th day of June, in the year of our Lord one thousand nine hundred and eighty-two.

THOMAS PATRICK HUGHES
Register of Probate

7/1-8-15/82

COMMONWEALTH OF MASSACHUSETTS
THE TRIAL COURT
THE PROBATE AND FAMILY COURT
Norfolk Division
Docket No. 82F 1432-E1

Estate of LORRAINE SHOLLER late of Quincy in the County of Norfolk.

NOTICE

A petition has been presented in the above-captioned matter praying that the last will of said decedent be proved and allowed and that LLOYD SHOLLER of Hingham in the County of Plymouth be appointed Executor named in the will without surety on the bond.

If you desire to object to the allowance of said petition, you or your attorney should file a written appearance in said Court at Dedham on or before ten o'clock in the forenoon August 4, 1982.

Witness, ROBERT M. FORD, Esquire, First Justice of said Court at Dedham, the 18th day of June in the year of our Lord one thousand nine hundred and eighty-two.

THOMAS PATRICK HUGHES
Register of Probate

7/1-8-15/82

LEGAL NOTICES

COMMONWEALTH OF MASSACHUSETTS
THE TRIAL COURT
THE PROBATE AND FAMILY COURT
Norfolk Division
Docket No. 82F 1561-E1

Estate of JENNIE MARENGHI also known as JENNIE W. MARENGHI and JENNIE M. MARENGHI late of Quincy in the County of Norfolk and to the Attorney General of said Commonwealth.

NOTICE

A petition has been presented in the above-captioned matter praying that the last will of said decedent be proved and allowed and that Helen M. Turowski of Quincy in the County of Norfolk be appointed Executrix named in the will without surety on the bond.

If you desire to object to the allowance of said petition, you or your attorney should file a written appearance in said Court at Dedham on or before ten o'clock in the forenoon August 18, 1982.

Witness, ROBERT M. FORD, Esquire, First Justice of said Court at Dedham, the 6th. day of July, in the year of our Lord one thousand nine hundred and eighty two.

THOMAS PATRICK HUGHES
Register of Probate

7/15-22-29/82

COMMONWEALTH OF MASSACHUSETTS
THE TRIAL COURT
THE PROBATE AND FAMILY COURT
Norfolk Division
Docket No. 82F 1485-E1

Estate of EDWARD J. THOMPSON late of Quincy in the County of Norfolk.

NOTICE

A petition has been presented in the above-captioned matter praying that the last will of said decedent be proved and allowed and that Ralph Coleman of Carver in the County of Plymouth be appointed Executor named in the will without surety on the bond.

If you desire to object to the allowance of said petition, you or your attorney should file a written appearance in said Court at Dedham on or before ten o'clock in the forenoon August 25, 1982.

Witness, ROBERT M. FORD, Esquire, First Justice of said Court at Dedham, the 7th. day of July, in the year of our Lord one thousand nine hundred and eighty two.

THOMAS PATRICK HUGHES
Register of Probate

7/15-22-29/82

COMMONWEALTH OF MASSACHUSETTS
Norfolk, ss. Probate and Family Probate Court
No. 81F 2608-E1

To all persons interested in the estate of EDITH I. GIBSON also known as EDITH GIBSON late of Quincy in said County, deceased, testate.

A petition has been presented to said Court for license to sell at public auction, private sale, certain real estate of said deceased which is situated in Quincy in the County of Norfolk, in accordance with the offer set out in said petition.

If you desire to object thereto you or your attorney should file a written appearance in said Court at Dedham before ten o'clock in the forenoon on the eighteenth day of August 1982, the return day of this citation.

Witness, ROBERT M. FORD, Esquire, First Judge of said Court, this FIRST day of July 1982.

THOMAS PATRICK HUGHES
Register

7/15-22-29/82

FOR SALE

Dutchmaid Clothing
July Only
10% off all underwear orders.
Call Early Clemie 479-6538
7 15

AUTOS FOR SALE
Cars and Trucks, most makes and models under $200. Sold through local government sales. Call 1-(714) 569-0241 ext. 4775 for directory on how to purchase.
7 22

Queen Size Waterbed
By Water Rest, Large hutch style headboard with shelves, vinyl padding around all edges, 6 drawers. Includes mattress and liner in excellent cond. Asking $400.00 Call 773-3724.
8 5

AMF "FORCE 5" SAILBOAT
14 Ft., Complete with sails and all rigging, including Hauselaw trailer. All in excellent condition $1,000.00 firm. 773-3724.
8 5

WANTED

Air Conditioners and Refrigerators Wanted
Will pay you $10 cash for your air conditioner or refrigerator, 925-9548 anytime.
7 15

WANTED
Old trunks, desks, bureaus, tables, bookcases, interesting bric a brac, etc.
Please call: 749-9704, 925-3124.
8/5

PERSONALS

Thank You St. Anthony
M.N.
7 15

THANKSGIVING Novena to St. Jude: O Holy St. Jude, Apostle & Martyr, great in virtue and rich in miracles, near kinsman of Jesus Christ, faithful intercessor of all who invoke your special patronage in time of need, to you I have recourse from the depths of my heart and humbly beg to whom God has given such great power, or some to my assistance, help me in my present and urgent petition. In return, I promise to make your name known and cause you to be invoked. Say 3 Our Father, 3 Hail Marys and Glorias. Publication must be promised. St. Jude pray for us and all who invoke your aid. Amen. This Novena has never been known to fail. I have had my request granted. (This Novena to be said on 9 consecutive days.)
A.M.G., J.L.G.
7 15

THANKSGIVING Novena to St. Jude: O Holy St. Jude, Apostle & Martyr, great in virtue and rich in miracles, near kinsman of Jesus Christ, faithful intercessor of all who invoke your special patronage in time of need, to you I have recourse from the depths of my heart and humbly beg to whom God has given such great power, to come to my assistance, help me in my present and urgent petition. In return, I promise to make your name known and cause you to be invoked. Say 3 Our Fathers, 3 Hail Marys and Glorias. Publication must be promised. St. Jude pray for us and all who invoke your aid. Amen. This Novena has never been known to fail. I have had my request granted. (This Novena to be said on 9 consecutive days.)
M.D.K.
7 15

THANKSGIVING Novena to St. Jude: O Holy St. Jude, Apostle & Martyr, great in virtue and rich in miracles, near kinsman of Jesus Christ, faithful intercessor of all who invoke your special patronage in time of need, to you I have recourse from the depths of my heart and humbly beg to whom God has given such great power, to come to my assistance, help me in my present and urgent petition. In return, I promise to make your name known and cause you to be invoked. Say 3 Our Father, 3 Hail Marys and Glorias. Publication must be promised. St. Jude pray for us and all who invoke your aid. Amen. This Novena has never been known to fail. I have had my request granted. (This Novena to be said on 9 consecutive days.)
B.R.
7 15

HELP WANTED

Work One Day, One Week or More Be a Temp!

- Secretary
- Clerk-Typist
- Light Factory

Helen Walsh Associates
Temporary Personnel

1372 Hancock St. Quincy 479-0600
121 Depot St. So. Easton 238-0171

7 22

QUINCY CITY HOSPITAL

Quincy City Hospital is looking for a (lifeline) Instructor and home installer. Quincy City Hospital through its Emergency Department is offering a new service through which an individual at home in time of need can notify the Quincy City Hospital Emergency Room through a life line device. We are looking for a responsible individual who will apply criteria and complete intake sheet on potential subscribers.

- Perform home installations including subscribers
- Test home units monthly
- Maintaining Billing and Collection File
- Investigates problems from subscribers

This is a part time position 20 hrs. per week. Persons interested should contact Personnel Department.
Quincy City Hospital
114 Whitwell Street
Quincy, MA. 02169
773-6100 Ext. 406
7/15/82

HELP WANTED
Enjoy needlecrafts? Creative Circle needs part time workers, must be interested in crafts such as: crewel, needlepoint, latch hooking. Will Train. Call toll free 1-800-258-4706.
7 22

MISCELLANEOUS

CASH FOR USED RECORDS & TAPES
Quincy Record Shop
34 School Street
479-0928
7 15

PERSONAL

THANKSGIVING Novena to St. Jude: O Holy St. Jude, Apostle & Martyr, great in virtue and rich in miracles, near kinsman of Jesus Christ, faithful intercessor of all who invoke your special patronage in time of need, to you I have recourse from the depths of my heart and humbly beg to whom God has given such great power, to come to my assistance, help me in my present and urgent petition. In return, I promise to make your name known and cause you to be invoked. Say 3 Our Fathers, 3 Hail Marys and Glorias. Publication must be promised. St. Jude pray for us and all who invoke our aid. Amen. This Novena has never been known to fail. I have had my request granted. (This Novena to be said on 9 consecutive days.)
M.M.
7 15

Distributors, Managers, Dealers
Wanted for exciting and unique product just introduced to New England area. Call Dick at 472-2445.
10/7

INSTRUCTION

Frances Osborne School of Dancing
98 Gilbert St.
Quincy, Mass.
773-5436
9 23

PERSONALS

THANKSGIVING Novena to St. Jude: O Holy St. Jude, Apostle & Martyr, great in virtue and rich in miracles, near kinsman of Jesus Christ, faithful intercessor of all who invoke your special patronage in time of need, to you I have recourse from the depths of my heart and humbly beg to whom God has given such great power, to come to my assistance, help me in my present and urgent petition. In return, I promise to make your name known and cause you to be invoked. Say 3 Our Fathers, 3 Hail Marys and Glorias. Publication must be promised. St. Jude pray for us and all who invoke your aid. Amen. This Novena has never been known to fail. I have had my request granted. (This Novena to be said on 9 consecutive days.)
W.P.M.
7/15

Save Gas and Money ... ... Shop Locally

Small Ads... Big Results! CLASSIFIED ADS!

HELP WANTED

Wanted: tax deductible donations of

Hedge trimmers
Weed whackers
Lawn mowers
and other garden tools.

Also
snow blowers
Commercial washing machines
Vacuum cleaners (upright or canister)
Air conditioners
Floor machines

The South Shore Rehabilitation Center
needs these items to provide training and employment to handicapped persons in grounds maintenance and janitorial skills.

Contact Irene Papscy
at 328-0300
donated by: Friends of SSRC

LEGAL NOTICES

COMMONWEALTH OF MASSACHUSETTS
THE TRIAL COURT
THE PROBATE AND FAMILY COURT
Norfolk Division
Docket No. 82F 1545-E1
Estate of ERVIN T. MacLEOD late of Quincy in the County of Norfolk.
NOTICE

A petition has been presented in the above-captioned matter praying that the last will of said decedent be proved and allowed and that BERNARD J. BRAUDIS of Milton in the County of Norfolk be appointed Administrator with the will annexed with surety on the bond.

If you desire to object to the allowance of said petition, you or your attorney should file a written appearance in said Court at Dedham on or before ten o'clock in the forenoon August 25, 1982.

Witness, ROBERT M. FORD, Esquire, First Justice of said Court at Dedham, the first day of July in the year of our Lord one thousand nine hundred and eighty-two.

THOMAS PATRICK HUGHES
Register of Probate
7/8-15-22/82

COMMONWEALTH OF MASSACHUSETTS
THE TRIAL COURT
THE PROBATE AND FAMILY COURT
Norfolk Division
Docket No. 82F 1244G1

To Karen Marotta of parts unknown, Christopher Marotta, Jamie Marotta and Stephen Marotta and to persons interested in the estate of Christopher Marotta also known as Chrisopher Marotta, Jamie Marotta, and Stephen Marotta all of Quincy in the County of Norfolk.
NOTICE

A petition has been presented in the above-captioned matter praying that Bernard Marotta of Quincy in the County of Norfolk and Irene Marotta of Quincy in the County of Norfolk be appointed Guardians of Minors with custody, without surety on the bond.

If you desire to object to the allowance of said petition, you or your attorney should file a written appearance in said Court at Dedham on or before ten o'clock in the forenoon September 8, 1982.

Witness ROBERT M. FORD, Esquire, First Justice of said Court at Dedham, the 23rd day of June in the year of our Lord one thousand nine hundred and eighty-two.

THOMAS PATRICK HUGHES
Register of Probate
7/8-15-22/82

FOR RENT

Cottages For Rent
Scusset Beach area, Sagamore, Housekeeping cottages. Studio and 3 room available. Weekly rentals $180 to $210. Private beach. Tennis available. Call 328-1300, 9 a.m. to 6 p.m.
T.F.

PERSONALS

THANKSGIVING Novena to St. Jude: O Holy St. Jude, Apostle & Martyr, great in virtue and rich in miracles, near kinsman of Jesus Christ, faithful intercessor of all who invoke your special patronage in time of need, to you I have recourse from the depths of my heart and humbly beg to whom God has given such great power, to come to my assistance, help me in my present and urgent petition. In return, I promise to make your name known and cause you to be invoked. Say 3 Our Fathers, 3 Hail Marys and Glorias. Publication must be promised. St. Jude pray for us and all who invoke your aid. Amen. This Novena has never been known to fail. I have had my request granted. (This Novena to be said on 9 consecutive days.)
M.T.H.
7/15

Thank You St. Jude
For Favors Received.
T.A.D.
7/15

Thank You St. Jude
M.H.
7/15

LEGAL NOTICE

COMMONWEALTH OF MASSACHUSETTS
THE TRIAL COURT
THE PROBATE AND FAMILY COURT
Norfolk Division
Docket No. 82F 1454-E1

Estate of MIRIAM AMEEN also known as MIRIAM MOHAMED and MIRIAM MOHAMMED late of Quincy in the County of Norfolk
NOTICE

A petition has been presented in the above-captioned matter praying that the last will of said decedent be proved and allowed and that SAMUEL AMEEN of Weymouth in the County of Norfolk be appointed Executor named in the will without surety on the bond.

If you desire to object to the allowance of said petition, you or your attorney should file a written appearance in said Court at Dedham on or before ten o'clock in the forenoon August 18, 1982.

Witness, ROBERT M. FORD, Esquire, First Justice of said Court at Dedham, the 22nd day of June, in the year of our Lord one thousand nine hundred and eighty-two.

THOMAS PATRICK HUGHES
Register of Probate
7/1-8-15/82

SERVICES

JAY'S TREE REMOVAL
Free Estimates, Fully Insured, Experienced
Pruning-Cabling & Removal
Most reasonable rates around
843-6115
7/22

Greene Landscape
• Sod Specialists •
Plantings - Seed & Sod Lawns
Tree Work - Clean-Ups
Large or Small
We do it all. Quincy
328-4940. 7/22

Registered Land Surveyor
Lot Stakeouts, Mortgage Surveys, Construction Layout, Condominium Conversion Plans. 471-7956 10/7

Glass & Screen Repair
Wollaston Glass Co.
9 Wollaston Ave
Wollaston
Reasonable rates, overnight repair. 472-6207
8/5

NO FRILLS PLUMBING
Water heaters replaced, in some cases as low as 58.00. Call 471-5431 for details. LIC # 16519.
7/22

Robert A. Sullivan
General contractor interior and exterior carpentry, roofing, siding, gutters, storm windows, paneling and home repairs, etc. 471-6615. 7/22

Harry's Mower Service
Tune Ups $35.00. Used mowers for sale. Free pick up & delivery. Quincy & Vicinity. 773-4372.
8/4

Hall For Rent
Houghs Neck Post #380, American Legion, 1116 Sea St. Call 479-6149 or 472-9101.
7/15

FOR SALE

Moving To Florida
Misc. items for sale in Basement at 29 Bay State Rd., N. Quincy, July 16 and 17.
7/15

YARD SALE
Sunday, 17th - 10 a.m. corner Acton & Everett Sts. - off Beale St., Wollaston. Baby items, Jr. clothing, good miscellaneous choice.
7/15

SERVICES

Your South Shore Headquarters For
Appliance Service
ON ALL MAJOR APPLIANCES
HANCOCK TIRE & APPLIANCE
115 Franklin St., So. Quincy
472-1710
T.F.

Don't Fuss-Call Us!
QUINCY ROOFING CORP.
PROFESSIONAL
• Roofing
• Carpentry
• Tar & Gravel
53 SOUTH WALNUT
QUINCY
DAY AND EVENING
472-2231
7/29

Small Painting Jobs
Former full time professional painter looking for small jobs, ceiling, rooms, etc.; reasonable rates due to low overhead. 471-6319.
7/29

'DIRTY WINDOWS'
I'll wash them. Call Lee for a free estimate. Reasonable-Efficient-Courteous Service guaranteed. 471-5133
9/9

HOUSE PAINTING
Two ambitious experienced students available for quality house painting. References, best price. Don't hesitate. Call Matt 773-6833.
7/15

LUONGO'S LANDSCAPING
Seeding • Sodding
Planting
Lawn, Shrub & Tree Maintenance
Call: Anthony Luongo
479-9599
9/2

MOORE'S PAINTING
INTERIOR - EXTERIOR
FREE ESTIMATES
High Quality - Low Cost
Experienced - Insured
Call Rory - 925-2419
after 5 p.m.
8/5

SERVICES

Wollaston Fuel & Burner Service

WE SERVICE	WE INSTALL
Oil Burners	Oil Burners
Oil Heating Systems	Oil Fired Boilers
Gas Heating Systems	Gas Fired Boilers
All Motor & Controls	Enertrol-Computor
All Hot Water Problems	Energy Savings - Vent Damper

773-3443
42 ST. ANN'S ROAD
President
Jerry LaFlamme
8/5
BIG SAVINGS START WITH NEW EQUIPMENT

Industrial - Residential
American Cleaning Service Co.
FREE ESTIMATES
Carpet Cleaning
2 rooms, hall, 1 set stairs
$50
Additional rooms $15 each
Free Scotchguard
With Carpet Cleaning
Offer Expires July 31
American 773-1025
7/15

Atlantic
CARPET & UPHOLSTERY CLEANING SPECIALISTS
CARPETS and UPHOLSTERY CLEANED IN YOUR HOME/OFFICE
• PERSIAN TAPESTRIES • ORIENTALS
• HAITIANS, HERCULONS • WALL to WALL CARPETS
• ALL OTHER FABRICS • PICK UP & DELIVERY
WATER DAMAGE
FREE ESTIMATES
471-3142
WALTER J. McLEAN
QUINCY, MA.
T.F.

A & T VACUUM
Repair Specialists On All Makes
• FREE Pickup, Delivery, Estimates
• Belts, Bags, Hoses all vacs
• New, used, Rebuilt vacs
• $9.95 special (General overhaul) only on carry in service with Ad
• Electrolux Bags (14 Pkg $4.29 - 5 Pkg $1.59)
27A Beale St. Wollaston
479-5066
T.F.

Carpenters Painters Decorators
Larry's Home Repairs
Interior — Exterior Painting, Scroll Ceilings, Gutter and Roof Repairs. 328-8735 - 659-7471.
T.F.

McMAHON CONTRACTING
(Larry's Home Repair)
• Carpenters
• Painters
• Decorators
General Contractor
20 Years Experience
Licensed • Insured
Interior-Exterior Painting
Scroll Ceiling • Wallpaper
All Home Repairs
Small or Large
328-8735 659-7471
T.F.

PLUMBING
HEATING • GASFITTING
BOILERS • BATHROOMS
REPAIRS
Free Estimates • Reasonable Rates
Lic. # 18543
Call Jack 471-4536 10/7

BOB CARNEY ELECTRICIAN
Electrical wiring; residential - comm. Free smoke detector for job over $150.00. Lic. #E26324. Call (617) 472-7759. 7/29

Think Cool
Let's get your air conditioners checked. Gordon Appliance and Refrigeration, 925-9548 anytime. 7/15

Hall For Rent
North Quincy K. of C. Building, 5 Hollis Ave. For information please call
328-0087
T.F.

Hall For Hire
Weddings, showers, meetings, banquets. Elks Home, 1220 Hancock St., Quincy.
472-2223
T.F.

INDEX FOR CLASSIFIED

CHECK ONE

- ☐ Services
- ☐ For Sale
- ☐ Autos
- ☐ Boats
- ☐ For Rent
- ☐ Help Wanted
- ☐ Pets, Livestock
- ☐ Lost and Found
- ☐ Real Estate for Sale
- ☐ Real Estate Wanted
- ☐ Miscellaneous
- ☐ Work Wanted
- ☐ Antiques
- ☐ Coins and Stamps
- ☐ Rest Homes
- ☐ Instruction

The Quincy Sun

MAIL TO: QUINCY SUN, 1372 Hancock St., Quincy 02169
PAYABLE IN ADVANCE. Cash must accompany order

Enclosed is _____ for the following ad to run ___ times

COPY: _____

_____

_____

_____

Rates:
- $3.50 for one insertion, up to 20 words, 7¢ each additional word.
- $3.20 per insertion, up to 20 words for three or more insertions, of the same ad, 7¢ each additional word.
- $3.00 per insertion, up to 20 words for 13 or more insertions of the same ad, 7¢ each additional word.

No refund will be made at this contract rate in the event of cancellation.
Deadline; Tuesday, 10:00 AM
Please include your phone number in ad.

Revolving Fund Approved By School Board Over Mayor's Objection

Despite strong objection from Mayor Francis McCauley School Committee lat week voted 6 to 1 to create a $20,000 revolving fund within the school department.

Similar revolving funds have been set up by Quincy Junior College and the City hopsital when monies taken in are retained rather than sent along to the general fund of the city.

McCauley objected on the grounds that it was not the proper time to vote this type of fund because the budget for 1982-83 had already been approved by the school committee.

The money is generated by the culinary department and various shops of the Vocational Tech School. Rather than turn the funds into the citys general fund the money is used to purchase additional supplies for those units.

Hairplace One & Two

THE PLACE FOR YOU

males
tues. & thurs. specials
blow cut $8.50 includes shampoo

Ear Piercing $7.50 Inc. studs
Manicure $5.00
FACIALS $15.00 "An Hour of Luxury"
Permanent Individual Eyelashes Special $12.50

females
monday specials
wash-cut-blow dry
$12.00 longer hair slightly higher

Russell Edward's
Hairplace One & Two
cor. Hancock & Chestnut & Maple Sts.
1-3 Maple St., Quincy 472-1060
OPEN Thursday Evenings

2 Beaches Closed By High Bacteria Count

Two beaches in Houghs Neck and Wollaston remained closed to swimming Tuesday while Public Health Department officials analyzed a new count of bacteria taken from the waters.

Health Commissioner Dr. M. Grace Hussey ordered the beaches closed last Friday when the coliform bacteria count went over the 700 that is the accepted safety standard.

Dr. Hussey said the section of Wollaston Beach at the foot of Rice Rd. had a count of 2,000 and Perry Beach at the end of Parkhurst St., Houghs Neck, had a count of 800.

Both beaches were tested again Monday and Dr. Hussey said a decision on whether or not to reopen them would be made about 12 noon yesterday (Wednesday).

All beaches in Quincy were ordered closed on June 11 when extremely high bacteria counts were discovered due to an overflow of sewage at Nut Island and Moon Island.

Perry Beach was the last reopened on June 30.

3-Day Workshop For Middle School Staff

By JOHN NOONAN

A three-day workshop for school department personnel who will staff the middle schools this coming school year is scheduled for Aug. 31, Sept. 1 and 2.

The workshop was recommended by School Supt. Dr. Lawrence Creedon with the approval of the School Committee. Estimated cost will run between $15,000 - $20,000 dollars which will come from available funds within the school department.

Committeeman Nicholas Verenis, strongly objected to the money to be expended for the workshop on the grounds that it was a manipulation of funds and he would not go along with such an expenditure in view of the action taken earlier to dismiss or layoff school personnel.

Both Mayor Francis McCauley and Supt. Creedon rebuked Verenis for using the term manipulation of funds.

McCauley and Creedon said that during the course of the school year certain funds earmarked for specific use, such as salaries, becomes available because they are not used for the purpose intended. These funds are then transferred to other accounts or used by the superintendent for emergencies or other such use.

Verenis was the sole objector to the spending of the money for the workshop. The school board members all agreed that the workshop was essential to the establishment of an efficiently run middle school system.

WEYMOUTH SAVINGS BANK
FOR YOUR LOW COST
HOME EQUITY LOAN

Homeowners may borrow
from $5,000.00 to $25,000.00
at an interest rate of
17¼ %, plus two points
(18.19% A.P.R.)*

Use the equity you have built up in your home....for home improvements, tuition payments, vacations....or any purpose.

Call John McCann, Joyce Oliva or Sandra Hayes today at 337-2700. We're here to help.

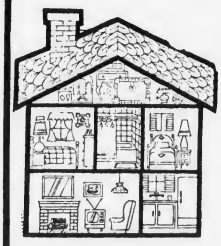

*Example:
If you want to borrow $5,000.00 for five years, you would have 60 monthly payments at $124.94 per month. Total payments of $7,496.40, total finance charge (including points) of $2,596.40, annual percentage (APR) is 18.19.

WEY-BANK
WEYMOUTH SAVINGS BANK

337-2700

• Weymouth Landing 47 Washington St.
• No. Weymouth 383 Bridge St.
• Weymouth 295 Washington St.
• E. Braintree 372 Quincy Ave.

South Shore's Oldest Savings Bank

An Equal Opportunity Lender

22 Chosen For Special Jury

Twenty two Quincy residents have been selected to serve on a special sitting of the Norfolk County Superior Court starting Monday, Aug. 2. They are:

Jacob M. Gerud, Presidents Lane; Francis P. Cahill, Packards Lane; Mary E. McDonald, Elmwood Ave.; Mildred Koplan, Priscilla Lane; Edward F. Collins Jr., Carlson St.; Mary E. O'Connell, Water St.

Mark J. O'Brien, Heritage Rd.; John J. Flannery, Gothland St.; Denise M. Leonard, Avon Way; Sophie G. Rossi, Glendale Rd.; Eric Trait, Whitwell St.; Kenneth R. MacFarland, Carle Rd.

Vincent S. Cahill, Beale St.; Sidney C. Rodberg, Campbell St.; Paul F. Riggs, Greenleaf St.; Edward J. Melia, Beale St.; William J. Feeney Jr., George Rd.; Alice M. Murray, Lawton Rd.

Charles Gaides, Phipps St.; Marion I. Josselyn, Morgan Rd.; Bernard L. Warshaver, Burgin Parkway; Geraldine C. McMahon, Forbes Hill Rd.

$1,207,300 In New Wiring

Wire Inspector Thomas E. Purpura issued 84 permits for wiring estimated to cost $1,207,300 during the month of June and collected $5,469 in permit fees.

The major project for which a permit was issued in June was a new $11 million, 10-story office building at 100 Hancock St., North Quincy.

Purpura reported issuing 32 certificates of approval to the Mass Electric Co.

He made 120 inspections, noted 13 defects, made seven reinspections, one fire call and one court appearance.

DOWNTOWN QUINCY SIDEWALK BAZAAR

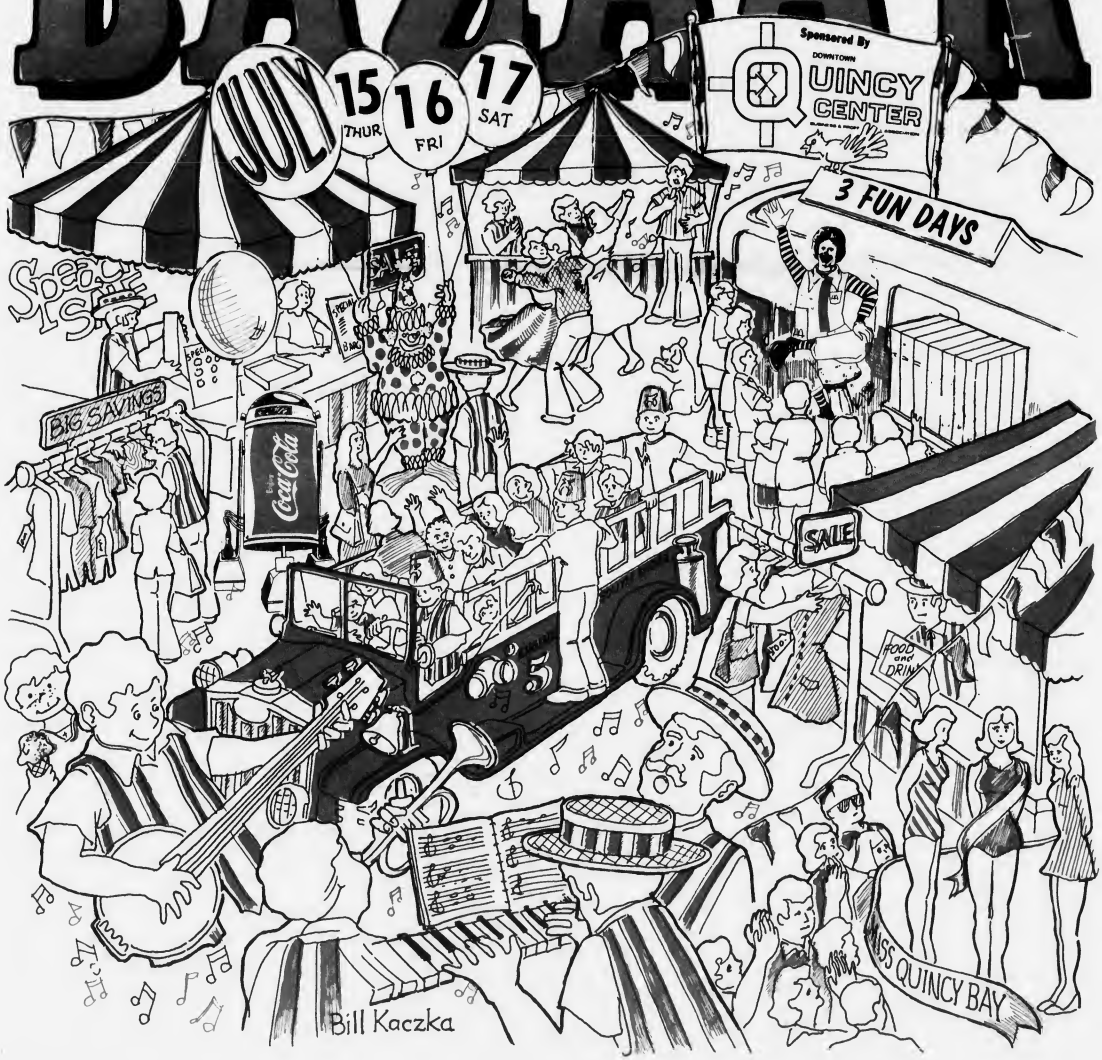

12 DAYS OF CHICKEN MADNESS

Buy one Chicken McNuggets™ -or- McChicken® Sandwich GET ONE FREE

Present this coupon when you buy a Chicken McNuggets or McChicken Sandwich and get another of the same FREE.

LIMIT — ONE COUPON PER CUSTOMER PER VISIT.

Valid until Sun., 7-25-82

Cash value 1/20 of 1 cent

You deserve a break today®

McDonald's®

Good only at
Quincy 473 S. ARTERY (NEXT TO ROXIES)
No. Weymouth Rt. 3A 191 BRIDGE ST.

You Are Invited
To Make
Our New Home
Your
Banking Headquarters

85 QUINCY AVENUE, QUINCY

- *Plenty of Parking*
- *Triple Drive-Thru*
- *Spacious Lobby*
- *Safe Deposit Boxes*

quincy cooperative bank

SUPER SALE

JORDACHE® and bon jour DESIGNER JEANS

$19.95

Reg. $34.95

NOVELTY T—SHIRTS

$3.99

Reg. $5.99 & $6.99

Lee & Levi's

UNWASHED DENIM
SIZES 28 - 42

NOW $13.99

Reg. $19.95

G.I. CAMOUFLAGE BUSH PANTS

$12.99

Reg. $16.95

G.I. FATIGUE ARMY PANTS & SHIRTS

$7.99

Reg. $11.95

SOUTH SHORE ARMY & NAVY STORE

ALL SALES ARE FINAL

1617 Hancock St., Quincy Square 471-3780

Store Hours
Mon., Thurs., Fri. 9:30-9:00
Tues., Wed., Sat. 9:30-5:30

VISA

COMPLETE 10 PC. COLONIAL GROUP!

"SIDEWALK SALE"

3 DAYS ONLY

THURSDAY JULY 15 9 A.M. TO 9 P.M.
FRIDAY JULY 16 9 A.M. TO 9 P.M.
SATURDAY JULY 17 9 A.M. TO 5:30 P.M.

USE OUR CONVENIENT IN-STORE CREDIT PLAN!

ALL 10 PIECES DELIVERED!

$997

HERE'S WHAT YOU GET . .

- HERCULON SOFA
- MATCHING LOVESEAT
- MATCHING CHAIR
- SOLID PINE DRY SINK
- SOLID PINE LAMPS
- GRANDFATHER'S CLOCK
- STORAGE COCKTAIL TABLE
- PAIR OF MATCHING END TABLES

"Quality Furniture Since the 1800's"

Kincaide's

Quincy Center at 1609 Hancock St. • 773-2345

QUINCY -- 1609 Hancock St. Quincy Center Tel: 773-2345
ARLINGTON -- 399 Mass Ave Arlington Center Tel: 648-6060
PLAINVILLE (Warehouse Outlet Store) 193 Washington St. Rte. 1 Tel: 695-0155

IN STOCK NOW FOR INSTANT FREE DELIVERY! PLUS . . .

FREE LAYAWAY • IN-STORE BUDGET PLANS • FREE SET-UP IN YOUR HOME • FREE PARKING IN OUR OWN LOT.

Summer Sounds . . .

FROM COLUMBIA

LP'S OR TAPE

LOVERBOY
GET LUCKY
including:
Working For The Weekend
Gangs In The Street / Lucky Ones / It's Your Life
Take Me To The Top

6.29

Blue Oyster Cult
Some Enchanted Evening
including:
(Don't Fear) The Reaper / Godzilla
R.U. Ready 2 Rock
E.T.I. (Extra Terrestrial Intelligence)
We Gotta Get Out Of This Place

4.99

Billy Joel / Piano Man
including:
Captain Jack / Worse Comes To Worst
The Ballad Of Billy The Kid
Stop In Nevada / Travelin' Prayer

4.99

TOTO
IV
Including:
Rosanna / Africa / Make Believe
I Won't Hold You Back / Afraid Of Love

6.29

Annie
Original Motion Picture Soundtrack
including:
Tomorrow
Maybe
It's The Hard-Knock Life
I Think I'm Gonna Like It Here
We Got Annie

7.29

More Summer Sounds

FROM CAPITAL EMI

LP'S OR TAPE

JUICE NEWTON
Quiet Lies

6.29

KIM WILDE
KIM WILDE
INCLUDING: KIDS IN AMERICA, WATER ON GLASS, CHEQUERED LOVE

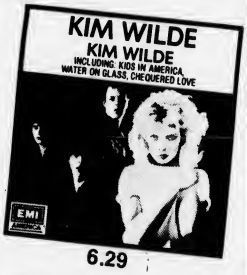

6.29

THE MOTELS
All Four One
featuring
Only The Lonely · Take The L · So L.A. · Art Falls

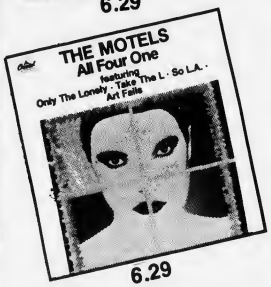

6.29

Love Will Turn You Around

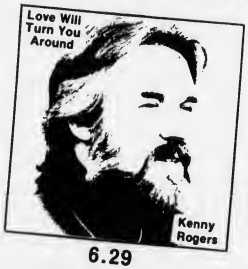

Kenny Rogers

6.29

SAVE UP TO

50% ON SELECTED LUGGAGE

ALL 8 TRACK TAPES IN STOCK

40% Off OUR ALREADY LOW DISCOUNT PRICES

HIGH FLYING SAVINGS

MANY MORE SPECIALS INSIDE & ON THE SIDEWALK

GUITARS UP TO 50% OFF

SOUTH SHORES LARGEST SELECTION
45 OLDIES AND NEW RELEASES

LEATHER UTILITY KITS $9.95

POSTER GRAB BAGS — 3 Posters $1.00

Hours:
Mon., Tues., Wed., Sat.
9 to 5:30
Thurs.-Fri. 9-9

master charge

VISA

JASON'S

LUGGAGE & MUSIC SHOP
Established 1925
1514 Hancock St., Quincy
Phone 773-2089

HOT SUMMER SPECIALS FROM WEA AT JASON'S SIDEWALK SALE

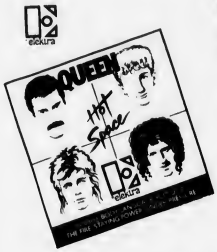

Give the gift of music.

$6.29

LP's or TAPE

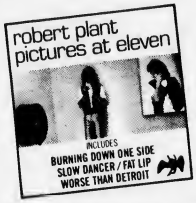

Give the gift of music.

COME IN AND REGISTER FOR A FREE PAIR OF QUEEN TICKETS

RCA IS HOOKED ON MUSIC

6.29

6.29

LP or Tape

6.29

5.49

REGISTER TO WIN TICKETS TO THE DIANA ROSS BOSTON GARDEN CONCERT

Rock Your Summer Away!

With these Hit LP's or Tape from PolyGram Records

6.29

7.29

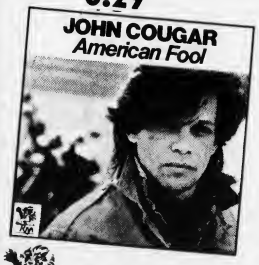

6.29

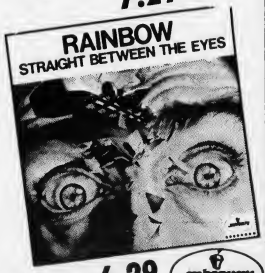

6.29

Quincy Furniture

Celebrates the Sidewalk Bazaar With Inside Store Bargains

Early American Bed Complete with Bedding

For Only **$198**

Colonial Spindle

Quality and Tradition at this Low Price! Twin size mattress and foundation. Headboard, footboard, 2 rails. All pieces at this one low price. In maple or pine finish.

QUINCY FURNITURE

1604 HANCOCK STREET 479-1715

Get a free balloon and save some money.

Just come by our Quincy Center office during Sidewalk Bazaar Days.

Quincy Savings

Member FDIC/DIFM
471-3500

Best Ever Sidewalk Sale

14 Kt. Diamond Earrings **50% off**

Special - One Only 3/4 carat diamond earrings 14 Kt. **$499.00**

Special
.25 carat 14 Kt. Diamond Ring **$199.00**
(1/4 carat) one only

All 14 Kt. Charms 25 - 40% off
Starfish, Shells Mermaid, Witch, Koala Bear, Unicorn Sweet 16, Hearts, Sand Dollars, Sailboats, Cleopatra, Nefertiti, many more.
UNBELIEVABLE SAVINGS
All 14 Kt. Gold Rings and Earrings **50% off**

14 Kt. Gold Chains & Bracelets

All Chains under $100	20% off
All Chains over $100	30% off
15" Serpentine	$15.90
16" Serpentine	$16.90
18" Serpentine	$18.90
30" Serpentine	$29.90

plus many more! Now is the time to buy that heavier chain

Super Special
25 point diamond earring or pendant
$2.99
As seen on T.V.!

All Giftware Reduced For Clearance

Sterling Silver Chains, Charms Bracelets & Rings **40% off**

Super Special 14 Kt. Gold Initials **$1.90**

Sterling Silver Rings **$2.00**

All Fashion Jewelry **2 - 3 - 4 for $1.00!**

Buy Now - Save for Later!

master charge
VISA

PHASE II
DISCOUNT JEWELRY
1361 Hancock St., Quincy Square 472-6618

1 min. from MBTA
Layaway Welcome

Ryder's Sidewalk Sale SPECIALS

UP TO 40% OFF CAPE COD CURTAINS

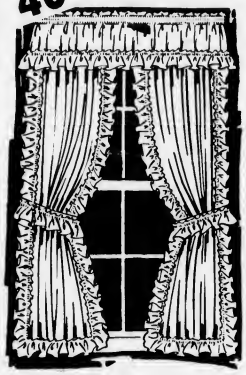

1st quality machine washable CAPE COD CURTAINS 60" wide to the pair with tie backs included.

WHITE ONLY

24", 30", 36"	$2.50 ea	reg. $3.99 & $4.49
45"	$5.00	reg. $7.99
54"	$6.00	reg. $8.49
63"	$7.00	reg. $8.99
Valance	$2.50	reg. $3.49

UP TO 50% OFF "Satin Stripe" TAILORED CURTAINS

1st quality discontinual 100% polyester curtains. Each pair is 82" wide to the pair with Smocked accessories available in same colors.

TIER CURTAINS

24", 30", 36"	$5.00	reg. $8.99 - $10.99
Swag	$6.50	reg. $12.99
Valance	$3.00	reg. $5.99

TAILORED CURTAIN

45", 54", 63"	$7.00	reg. $12.99 & $13.99
72", 84"	$8.00	reg. $14.99 - $17.99
Smocked Valance	$4.50	reg. $8.99
Smocked Ties	$3.00	$5.99

UP TO 1/3 OFF Solids & Stripes TOWELS By CANNON

1st quality terry towels in assorted colors perfect for Cottage, Pool, or Home.

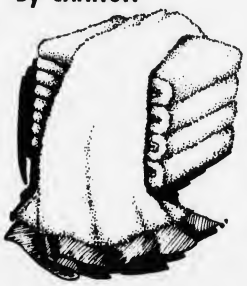

	Reg.	Sale
BATH	$2.99	2/$4.00
HAND	$1.89	2/$3.00
WASH	$1.29	2/$2.00

UP TO 50% OFF DISCONTINUED DRAPERIES

EXAMPLE ANTIQUE SATIN DRAPERIES

1st quality draperies in discontinued colors.
Not all colors available in all sizes.

54", 63", 72", 84", 90"	$10.00	reg. $19.99 - $20.99
54", 63", 72", 84", 90"	$12.00	reg. $21.99 - $23.99
72x84"	$23.00	reg. $45.99
96x63"	$25.00	reg. $49.99
96x84"	$30.00	reg. $59.99
120x84"	$40.00	reg. $79.99
144x84"	$45.00	reg. $89.99

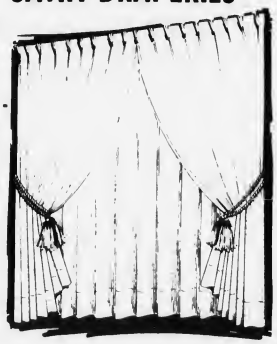

Ryder's

1489 HANCOCK STREET QUINCY, 773-1888

Open Daily 9-6, Thurs. & Fri Evenings Till 9

master charge VISA

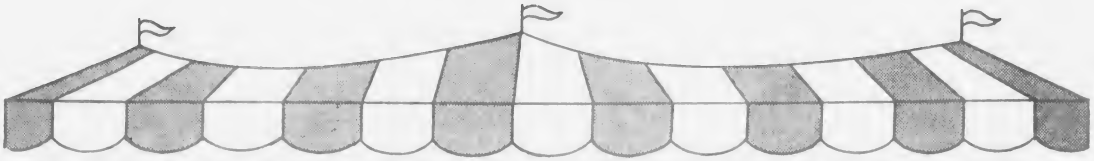

SOUTH SHORE BUICK

SIDEWALK BAZAAR

ALL CARS WILL BE ON DISPLAY AT SOUTH SHORE BUICK 50 ADAMS ST.

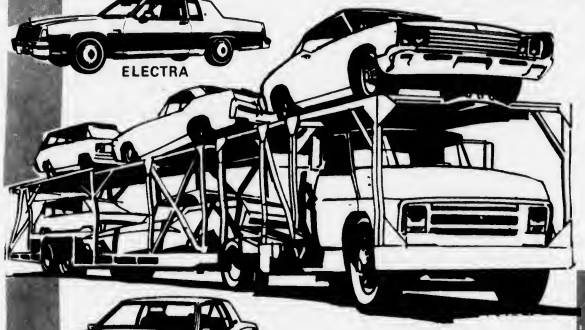

OVER 200 NEW BUICKS ESPECIALLY FOR THIS SALE

We are the Largest Buick Dealer in Southeastern Mass.

WE LEASE ALL MAKES AND MODELS. We Can Show You A Lease Plan To Suit Your Individual Need

Key Buick Dealer In Eastern Massachusetts

Check These Fine Used Car Values

'79 Buick LeSabre 4 dr. Sedan, A.C. Power Windows, Stereo **#2-37W $6288**	**'79 Chev Monte Carlo** 6 cyl. air conditioned **#4-164W $6277**	**'80 Dodge Omni** 4 dr. 4 spd. Very clean car, Great economy **#5-206W $5277**
'78 Buick Electra 4 dr. Full Power **#2-49 $5677**	**'81 Chev Citation Cpe.** 6 cyl. Air conditioned, 15,000 miles **#5-174W $6788**	**'80 Buick LeSabre** 4 dr. Sedan, full size comfort with small car economy **#6-240W $7388**
'78 Chev Malibu 4 dr Sedan, Economy Plus **#3-74W $4677**	**'80 Chev. Malibu Wagon** Very clean, 6 cyl. Family car **#5-184W $6377**	**'79 Buick Riviera** Luxury options plus 6 cyl. economy **#6-243W $7988**
'79 Ply Champ 4 cyl. 4 spd Great Economy. Very sporty **#3-91W $4677**	**'80 Buick Century** 4 dr. 6 cyl. Air conditioned **#5-188W $6777**	**'79 Olds Cutlass** 4 dr. Sedan, 6 cyl. Family car **#6-247 $5477**
ALL THESE CARS CARRY 1 YEAR, 20,000 MILE WARRANTY		

Reputation is Everything

The Largest Selection of Cars EVER During the Sidewalk Sale On Display at Our Showroom 50 ADAMS ST. 770-3300

FFC Friendly Family Centers

QUINCY CENTER
1453 Hancock Street
& AT ALL FFC STORES LISTED BELOW
OUR GUARANTEE MONEY REFUNDED IN 25 DAYS

FRANK SAYS: "Don't miss these bargains during our Savings Blast"!

SAVINGS BLAST

3 SPEED - 12"
OSCILLATING FAN
•Portable 3-Speed Fan
Will Beat The Heat In Any Room Day or Night!
$19.99

100 PAPER PLATES
•9" Plates for Parties, Picnics, Everyday Use
RATTAN PAPER PLATE HOLDERS
•Set of 4 Woven Holders
YOUR CHOICE!
99¢

TERRY BATH TOWELS
•Famous Mills' Solids & Prints
$1.99

3 YARD ROLLS
SELF-ADHESIVE PAPER
•Choose from 15 Patterns of Washable Contact Paper.
9 YDS. $2

SUPER BINGO MARKERS
2 oz.
3 FOR $1
6 OZ. MARKER REFILL INK
2 FOR $1

AJAX CLEANSER
14 oz. Cans
4 CANS $1.50

MADE IN U.S.A.
PLAYING CARDS
Choose Bridge or Poker Styles
3 PKS. $1.00

FAMOUS SHEET MAKER
PILLOWCASES
•Pick and Choose-Buy Exactly What You Need!
99¢ EA.

personal size
IVORY SOAP
8 BARS $1.66

PORTABLE
BAR-B-QUE GRILL
WITH CHARCOAL
2.99

MEN'S & LADIES'
ZORIES
Beach and Shower Sandals.
2 PAIR $1.50

BOSTON DOWNTOWN 321 WASHINGTON STREET	LYNN 294 UNION STREET UNION STREET MALL	OUR GUARANTEE MONEY REFUNDED IN 25 DAYS	MATTAPAN MATTAPAN SQUARE 1618 BLUE HILL AVENUE	CAMBRIDGE CENTRAL SQUARE 579 MASSACHUSETTS AVE
SOMERVILLE DAVIS SQUARE 249 ELM STREET	QUINCY QUINCY CENTER 1453 HANCOCK STREET		MALDEN MALDEN SQUARE 78 PLEASANT STREET	PRICES IN EFFECT WHILE QUANTITIES LAST WE RESERVE THE RIGHT TO LIMIT QUANTITIES

THE SHOE TRAP

SUMMER HOURS
CLOSED: MON-TUES-WED.
THURS & FRI 11 A.M. - 7 P.M.
SAT 11 A.M. - 5 P.M.

1474 HANCOCK ST.
QUINCY
471-1729

9 WEST
Nickels
clark chang
HipOppoTamus
Candie's
KRONE
ZODIAC

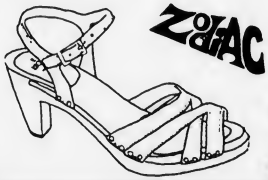

$10 PER PAIR

OR 3 PAIR FOR

$25

ALL SALES FINAL

Skandals
BASS
Mootsies Tootsies
Pierre Rojay Espadrilles
JACQUES COHEN®

OVER 1,000 PAIRS
OF THIS SEASONS, 1ST QUALITY SHOES AND BAGS

SALE STARTS THURS., JULY 15 at 9:30 A.M.
BE EARLY FOR BEST SELECTION

master charge
VISA

We're FIRST with a FIRST!

Hotel-Motel Commercial King Koil SPINAL GUARD®

Designed by Chiropractors*

15 YEAR LIMITED WARRANTY

Stronger supports in the center one-third

*Spinal Guard was designed with the help of the International Chiropractors Association. For their assistance, ICA receives a royalty from King Koil to further the work of the chiropractic profession

Never before offered to the public! The Sleep Sets Hotel Bedding Experts Buy!

Spinal Guard Mattress helps you sleep in a level position. Provides extra support for the important center area of your body. Luxurious layers of cushioning between you and the coils. Flex-edge border for edge to edge sleepong. A sleep set designed to keep you sleeping straight.

MATTRESSES MAYBE PURCHASED ALONE AT SIMILAR SAVINGS

SPECIAL PRICES FOR SIDEWALK DAYS ONLY

TWIN SIZE	FULL SIZE	QUEEN SIZE	KING SIZE
2 PIECE SET	2 PIECE SET	2 PIECE SET	3 PIECE SET
REG. $320.	REG. $400.	REG. $470.	REG. $650.
$179	**$249**	**$299**	**$389**
SAVE $141.	SAVE $151.	SAVE $171.	SAVE $261.

TAGS

DISCOUNT FURNITURE & SLEEP SHOP

Downtown Quincy
1486 Hancock St.
Telephone 471-6180
Open Thurs. & Fri Eve
Mastercard - VISA
American Express

COLMAN'S
SPORTING GOODS

SIDEWALK BAZAAR
SALE
SPECTACULAR

PUMA
SPORTO
Chris Craft
Wilson
NIKE
CONVERSE

SPORTS FOOTWEAR
MEN • WOMEN • KIDS
$10 Values to $30.

T SHIRTS

2 for $5
Best Buy Ever

Many Other Storewide Values, Too Numerous To Mention

ALL SALES FINAL

Men's Famous Maker SHORT SLEEVE KNIT SHIRTS **$5**
Values To $20

Men's Summer PANTS **$10**
Values to $25

GYM SHORTS
3 for $10

QUINCY 1630 HANCOCK ST.

Not All Sizes-All Models | First Come - First Served | Pictures Are For Illustration Only

Super Savings From MCA

Give the gift of music.

$4.99

LP OR TAPE

JASON'S

1514 HANCOCK ST., QUINCY 773-2089

WE'RE WORTH LOOKING INTO

Look into Frantic Framers while you're out on the sidewalk to see some of our great bargains.

- FREE Drafting lamps with the purchase of any one of six drafting tables priced from $79.95 to $139.95.
  Sized 23 x 31-24 x 36-31 x 42
- Technical pens by Alvin and Koh-i-Noor
  NOW $4.00 to $6.50 regular $9.00 to $13.00
  Replacement points ½ price.
- Precut Mats ½ Price.
- Ready Made Frames $4.00 to $12.00 5 x 7 to 16 x 20

FRANTIC FRAMERS

1592 Hancock St., Quincy, 479-4352
(Same block as Colman's)
Open Mon.-Sat. 9:30-5:30, Mon. & Thurs. until 9:00

SUPER SALE

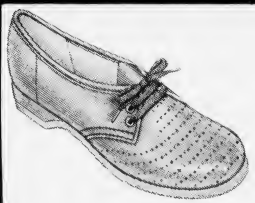

Scholl

SAVE 1/4 - 1/2 AND MORE!

Scholl

MILLER SHOES

1546 Hancock St., Quincy
472-2794

harts Sidewalk Specials

All Diamond Engagement Rings

1/3 OFF 3 DAYS ONLY NO LAY A WAY

Wedding Bands

Buy 1 Full Price - Get Second 1/2 price

Seiko Watches 40% off Limited Selection

Pen Watch a $20.00 value only **$5.95**

Claddagh Rings $9.95 Ladies $11.95 Mens'

Fashion Jewelry $1.00 each 3/$2.00

harts

Quantities Limited
All SIDE WALK Sales Are FINAL

Side Walk Hours:
Thurs & Fri. 9:30 - 9
Sat 9:30 - 5
M/C - VISA - AMEX

1422 Hancock St.
Quincy, MA

fine jewelers

Since 1941 "We Care" 773-2170

Woolworth

DOWNTOWN QUINCY

Big Savings on Housewares, Shoes, Furniture, Ready to Wear

at our **Sidewalk Sale**

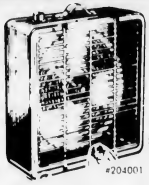

20" Breeze Box Fan

3 Speed
With carrying handle.

Reg. 27.95 Sale **$21.88**

#204001

3 SPEED DELUXE OSCILLATING FANS

- Extra quiet motor, push button controls
- Removeable grill for easy cleaning
- U.L. listed

$22.99 12" MODEL

Reg. $29.99

Black & White* 12" Portable TV

SAVE 10.95

$69.

Reg. 79.95

T600B

Automatic fine tuning & gain control. Quick start picture.

*diagonal measured

$133.00

Reg. $159.95

More fun and games that the whole family can enjoy.

$3. OFF

any Atari or Activision cartridge in stock.

Woolworth Downtown Quincy
COUPON GOOD THRU JULY 17

HAMSTER & GERBIL PLAY CITY

$19.99

Reg. $27.99

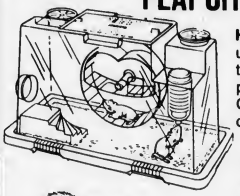

Hartz Play City is uniquely designed to connect to the popular Hamster & Gerbil Castle or fit over an aquarium.

GOLDEN HAMSTER

Soft, lovable golden hamster, a great pet at a special price... hurry!

$2.27

Exercise Sandals

Famous Scholl sandals in sizes 4-10

$14.47

Pack of 50 Foam Plates

$1.33 SAVE 44¢

pkg. Reg. $1.77

Economy-size pack of strong, soak-proof foam plastic dinner plates. 9" size; white.

PARAKEETS

Lively colorful pets

$8.97

PARAKEET CAGE

The perfect home for your pet strong and durable.

$11.99

Playmate Cooler or Oscar Cooler

OSCAR COOLER: perfect for picnics. Holds 2 six packs.
PLAYMATE: lightweight & compact. Molded carrying handle.

Your Choice

$12.88 each

Reg. $19.47

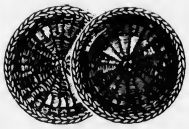

Bamboo Plate Holders

10 inch. 4 per package. reg. $2 per pk

99¢

Grocery Cart

12.77

Reg. $17.97

The convenient way to shop.

NEW!

LCD Quartz Digital Stick-On Clock

Time & date alternate every second. Sticks on to almost any surface.

ONLY **$4.00**

Reg. $5.97

LCD Time Pen

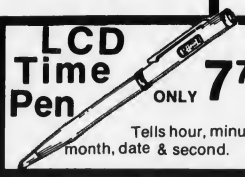

ONLY **7.77**

Tells hour, minute, month, date & second.

Woolworth Lightbulbs

4-Pack **$1.00**

60-75 or 100 watts

Liquid Soap

16-oz. yellow or white bottle.

$1

Reg. $1.49

6-Pack Razors

Disposable with pivoting head. Save,

$1

Reg. $1.37

SIDEWALK BAZAAR

AT OUR SIDEWALK SUNDAE BOOTH

sundaes

REGISTER TO WIN A MONTH OF

31 FREE SUNDAES

Sidewalk Specials
MOA-MOA PUNCH
Reg. 19¢ Large 29¢
Super 49¢

Coupon
$1.00 off on any cake with this ad
offer expires July 31, 1982

BASKIN-ROBBINS ICE CREAM STORE

31

QUINCY
1434 HANCOCK ST.
QUINCY CENTER
479-9564

DRY ICE AVAILABLE

Open 7 Days
10 a.m. to 11 p.m.

SIDEWALK SALE

Eileen's Special Sizes

Dresses 12½ - 32½
Blouses 36-54 Pants 30-48

We Specialize in the Latest Half-Size Fashions at Budget Prices

ALL SALES FINAL

30% off all Summer Merchandise

BLOUSES • SLACKS
DRESSES • SKIRTS
VESTS • SHORTS
SWIMWEAR
AND MORE!

Additional Selected Items up to 50% off

Quincy's Only Store Specializing in Half-Sizes

1464 Hancock St., Quincy 479-7870

(Across From Child World)

Open 9:30 to 6 - Thur & Fri til 9

VISA

KARATE

Fred Villari's Studios of Self Defense

Register Now for your FREE Karate Uniform.

11 Revere Rd.,
Quincy Sq.
Telephone 773-0996

Welcome to

Quirk FORD

540 Southern Artery, Quincy
(Formerly President Chev.)

Open For:

• SALES • SERVICE • PARTS

400 New and Used Cars in Stock for Immediate Delivery

770-0070

SPECIAL
INTRODUCTORY OFFER!

$30 OFF ANY Carrier QUALITY AIR CONDITIONER

NOW thru July 17th

RUSSO

$75 OFF

STOVES

Yankee Energy Saver

TUES.-SAT. 9-5
FRI. 9-9
CLOSED MONDAY

13 School St., Quincy
471-2277

$ CASH $ PAID $

$ $ for $ $

DIAMONDS $ OLD GOLD

STERLING SILVER $

$ we are paying highest prices for your unwanted goods during the sidewalk sale.

9k - 10k - 18k - dental gold - anything marked sterling - diamonds in any condition or size - coins 1964 and before - watches .... rings .... bracelets .... necklaces .... earrings .... crowns .... etc. in any condition.
(Gold filled and silver-plate not wanted.)
If in doubt we will test the article free for you and make you an offer .... no obligation.

diamonds . . . watches . . . jewelry *Rogers*

1402 hancock street • quincy, mass. 02169 • 773-3636

3-DAY INSIDE OUTSIDE Sidewalk Sale

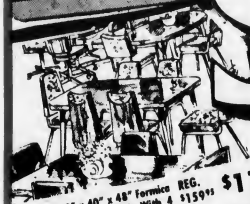

5 piece 30" x 40" x 48" Formica Butcher Block Top Table With 4 Sturdy Chairs. REG. $159.95 **$114**

3 piece Formica 30" Round Butcherblock Dropleaf Table with 2 Sturdy Chairs. REG. $159.95 **$114**

5 piece 36" Round Formica Top Table Opens to 48" Long With 4 Sturdy Chairs. REG. $179.95 **$128**

7 piece 36" x 48" x 60" Formica Top Table with 6 Wrap over Back Chairs. REG. $359.95 **$258**

7 piece 36" x 48" x 60" Formica Top Table with 6 Extra thick Back Deluxe Chairs. REG. $349.95 **$248**

5 piece 42" Round Tempered Glass Top Chrome Table with 4 High Back Velvet Chairs. REG. $489.95 **$358**

3 DAYS ONLY! THURS., FRI., SAT., JULY 15, 16-17 DON'T MISS OUT!
SPECIALS ARE ALSO INSIDE Air Conditioned for Your Shopping Comfort!

CLAMP LAMP CHOICE OF COLORS REG. $25 $12.91

ALL WOOD WARDROBES

All Wood 2 Easy Glide Sliding Doors
Full Length Hanging Space - Available with or without side shelves for linen, etc....Easy to finish and easy to assemble — Fantastic Value!

36" Wide NO SHELVES REG. $149 **$119**
48" WIDE NO SHELVES REG. $175 **$135**
48" WIDE With 4 Side Shelves REG. $210 **$159**

UNBELIEVABLE!
COMPLETE 6 PIECE OUTFIT

Rugged Herculon materials — Comfortable jumbo cushions with single welt add to the beauty ... Rich glowing honey pine finish. Made by one of New England's finest Mfgs. 100% Solid woods to assure lasting beauty.

Group includes • Settee •Chair •Rocker • Two End Tables • Cocktail Table (Ottoman $50 extra) SAVE $300
All pieces avail. individually

REG. $799 **$499**

SLEEPERS

Opens with separate mattress - assorted Herculon materials
FULL SIZE REG. $389 **$279**
TWIN SIZE REG. $289 **$235**

PLATFORM BEDS IN OAK

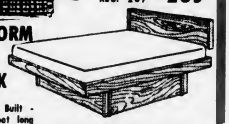

Extra Sturdy Built - Includes 5 foot long pull-out storage drawer - (additional drawer avail.) Choose: Light - medium or dark finish ... (headboard as shown optional and additional)

Choose Any Size Twin-Full-Queen
REG. $299 **$199**

EVERY SOFT, CHAIR, LOVE SEAT and SLEEPER REDUCED
CHOOSE YOUR OWN FABRICS & COLORS and STYLE and STILL HAVE ON SALE
MANY OTHER STYLES NOT PICTURED AVAILABLE AT SALE PRICES

LOOSE PILLOW BACK SECTIONAL SET
2 PC. SECTIONAL SET REG. $609 **$505**
2 PC. SECTIONAL SET With Queen Sleeper Inside REG. $759 **$629**

TRADITIONAL HANDSOME
Rich Outline Quilting on Loose Pillow Backs and Seat Cushions. 100% Cotton Floral Materials - Arm Bolsters included Lined Skirts All Around

SOFA ONLY	CHAIR ONLY	LOVE SEAT	QUEEN SLEEPER
REG. $459	REG. $219	REG. $419	REG. $599
$342	$182	$280	$463

MODERN LOOSE PILLOW BACK
Smooth Modern Linen - Extra Thick Seat Cushions - Loose Pillow Backs for maximum comfort - Reversible Seat Cushions

SOFA ONLY	CHAIR ONLY	LOVE SEAT	QUEEN SLEEPER
REG. $369	REG. $199	REG. $279	REG. $499
$244	$133	$199	$364

5 Piece Maple or Pine Dinette

36" Round Formica Table — Opens to 48" long — Heavy duty spindle back chairs
REG. $259.95 **$188**

VICTORIAN BENTWOOD HALLTREE
$39 VALUE
$18.99
Swivel top - Umbrella Holder etc.

100% Nylon Swivel Rocker
Choice of 3 colors - velvet - 5 leg swivel super comfortable
REG. $199.95 **$138**

MAPLE OR PINE
BOSTON ROCKER
Authentic Styling of Hardwood Construction
REG. $99.95 **$52.**

BOLD MODERN STYLING
6" Thick Reversible Seat Cushions - Extra Arm Bolsters On Sofa & Love Seat - Ball Casters

SOFA ONLY	CHAIR ONLY	LOVE SEAT	FULL SLEEPER	QUEEN SLEEPER
REG. $319	REG. $179	REG. $269	REG. $409	REG. $449
$211	$109	$175	$290	$321

CONTEMPORARY
Loose Pillow Back on Sofa & Loveseat For Super Comfort Barrel Back Chair with Reversible Cushions.

SOFA	CHAIR	LOVE SEAT	QUEEN SLEEPER
REG. $399	REG. $219	REG. $229	REG. $539
$310	$160	$232	$435

BERKLINE RECLINER
Close-Up Style Naugahyde or Herculon
REG. $299 **$199**

TAGS

DISCOUNT FURNITURE and SLEEP SHOP

1486 HANCOCK ST.
QUINCY - TEL 471-6180
OPEN THURS. & FRI. EVES
VISA - MASTERCHARGE
AMERICAN EXPRESS AND
LONGER TERMS AVAIL
SEE OUR MATTRESS SALE ADV. INSIDE

The Quincy Sun

Vol. 14 No. 43 Thursday, July 22, 1982 20¢

Thomas Crane Public Library
40 Washington St.
Quincy, Ma. 02169

Miss Quincy Bay Is Crowned

MISS QUINCY BAY OF 1982, Christine McGrath, 18, of West Quincy, waves to her admirers as, left to right, Nancy M. Powers, 18, of Holbrook, Theresa J. Malkos, 18, of Braintree, and Juliette Marie Galicia, 18, of Quincy, look on.

CHERYL A. TYNER, 24, of Hyde Park, first runnerup in the Miss Quincy Bay Pageant, takes her walk down the runway in a gown she created.

(Quincy Sun Photos by Mary O'Keeffe)

LISA E. STEWART, 19, of Quincy, second runnerup in the Miss Quincy Bay Pageant, is the center of all eyes in the bathing suit competition.

Story, other photos on Page 17.

'Picture Brighter But...'

$2.5M Aid May Not Save Fire Jobs

By TOM HENSHAW

The city of Quincy will receive some $2.5 million more in state aid than it planned on but even that may not be enough to save the jobs of 22 firefighters who face lay offs after Labor Day.

"The picture is brighter," said Mayor Francis X. McCauley Tuesday, "but it would be premature to make a statement right now.

"The schools and the fire department were heaviest hit by cuts in the fiscal 1983 budget and we will certainly give priority attention to them. But we are not making any commitments now."

The McCauley Administration had planned on getting some $5.3 million more in state aid this year and that figure was programmed into the budget for the current year.

The Cherry Sheet for state aid released last week, however, showed an increase of $7.1 million plus a decrease of $727,000 in charges for an actual increase of $7.8.

That's $2.5 million more than expected.

McCauley cautioned that, that is not really the final figure since many of the items listed on the tax recap sheet are estimates and must be firmed up around the Proposition 2½ tax levy.

"We've still got to get the numbers together," said the mayor. "We should have a bottom line by the first week in August in time to put a package together for the City Council."

McCauley cited such items as a $200,000 snow deficit among those that will cut into the available funds.

Once the actual figure is obtained, said McCauley, the city will be faced with getting up $500,000 to cover the rising costs based on the rate of unemployment claims against the city.

The mayor said he should know long before the Labor Day deadline whether or not the city can afford the $400,000 needed to retain the 22 firefighters who face layoff.

McCauley said the $7.1 million increase in state aid had been talked about since last May but the pleasant surprise on the cherry sheet was the $727,000 slash in expenses charged to the city.

They include:

County assessments, down $331,478.

State assessments, down $3,186.

MDC assessments, down $256,691.

MBTA assessments, down $135,891.

In all, the city will receive $23,628,416 from the state, including $8,872,864 in school aid distribution and education reimbursements, and $14,295,101 in general government receipts.

Eaton Files Civil Rights Court Suit

Owen Eaton has filed suit in U.S. District Court charging that the city of Quincy, Mayor Francis X. McCauley and Public Works Commissioner Paul Anderson violated his civil rights when he was ousted as water superintendent.

Hearings on the suit was scheduled for yesterday (Wednesday) before Federal Judge Robert Keeton.

The substance of Eaton's suit is that the proposed termination of the water superintendent's job was politically motivated and violated his freedom of speech and freedom of political association.

Mayor McCauley said he is aware of the suit but would have no comment.

Eaton lost his superintendent's post when the Water and Sewer Divisions and some other parts of the Public Works Department were merged into a Sewer, Water and Drain Department.

Sewer Superintendent Russell Eranio was given the job of superintendent of the new department.

Eaton's suit seeks an injunction to prevent the merger of the departments until he has a Civil Service hearing and seeks an unspecified amount of damages against the city.

The suit also charges that state law was violated in that Quincy, as a city of more than 60,000 people, requires the person in charge of drinking water to have a Grade 4 license.

Testimony brought out at a hearing before Jay McRitchie of the city law department indicated that Eaton has a Grade 4 license while Eranio does not.

One other man in the Water Division, the general foreman, William Maver, also has a Grade 4 license but, it was testified, he is on sick leave and plans to retire at the end of the year.

Eaton's suit charges that his replacement as head of the Water Division is less qualified and was named without regard to merit or competitive examination as required by Civil Service.

The suit alleges that terminations in the city government since the beginning of the year have been made for political reasons from among those who supported Daniel G. Raymondi for mayor against McCauley last year.

The same charges were made last week at the hearing before McRitchie, which was held to obtain evidence on which McCauley could reverse or reaffirm his decision to dismiss Eaton.

Late witnesses at the hearing included Joseph McCoy, a plumber, and Bart Caggiano, a storekeeper, both of whom said they were laid off at the Water Department. Both said they supported Raymondi.

Earlier, Eaton himself told the hearing that he feels his ouster was a political move by McCauley and Anderson. He said he too had supported Raymondi.

Eaton said he will not accept a lower position in the newly merged Sewer, Water and Drain Department. He has the right to bump down to the post of general foreman.

"The position (of water superintendent) is mine and I will go as far as I have to to retain it," he said.

McDONALD'S Grimace and Hamburglar were two of the popular attractions at the annual Sidewalk Bazaar.

(Quincy Sun Photo by Steve O'Gara)

Sidewalk Bazaar Success Despite 90-Degree Heat

The downtown Quincy Sidewalk Bazaar was viewed as a stand-up success by most merchants despite the blistering 90-degree heat that descended upon the city.

The three-day event was sponsored by the Quincy Center Business and Professional Association.

"It was fantastic," said Dave Moreau, manager of Woolworth's. "It was at least the best in four years by a considerable margin. Thursday in particular was dynamite.

"Perhaps if it was not so hot we would have done even better."

On the other side of the scale, Burt Cook, manager of Tag's Discount Furniture and Sleep Shop, said he thought the heat cut into his business.

"The weather hurt," he said. "It was basically the heat. In my business, if it is too hot people will wait before buying furniture. I was still pleased with the way it went, though."

"Business was comparable to last year," said Cindy Ryder of Ryder's, the drapes and curtains shop. "But Saturday was not what we expected. Thursday was very good and then it dropped off.

"I'm sure it was the heat because the people just weren't there."

Ed Elkins of The Shoe Trap figured business was up about 20 per cent over last year in his store due to a lot of traffic brought in by the Sidewalk Bazaar.

"The figures were a little ahead," said Mark Bertman of Rogers Jewelry, "but personally I think there was less traffic. It wasn't due to the heat, either.

"We did the major part of our business on Thursday and I think the really smart shoppers have come to learn that the bargains are the best on Thursday.

"Every year it's so hot I don't think the weather hurts or helps anymore."

Dick Liebert of Hart's Jewelry said he feels he did not get as many shoppers in the store as he hoped.

"The heat killed it, just the heat," he said. "But we would have done 25 per cent of the business if it wasn't for the Sidewalk Bazaar."

"We never really get much out of it," said Jack London of Quincy Furniture, "but it brings people in who get to know Quincy. I think it went off well in spite of the heat."

One merchant who thought the whole thing was just great was Jack Kerrigan of Baskin Robbins Ice Cream.

"It was the best in 10 years," he enthused.

"The Stop and Shop people were out during the days. The beauty contest brought people in on a hot Friday night. The Kiss 108 show made a better Saturday. The kids are my type of customer.

"After all, the Sidewalk Bazaar in July is my Christmas."

JOHN E. FRANKLIN, M.D.

Announces The Relocation Of His Offices For The General Practice Of

INTERNAL MEDICINE

to

59 CODDINGTON ST., QUINCY
SUITE 2 — FIRST FLOOR

Evening & Saturday Appointments

House Calls Arranged

Same - Day Appointments Available for Emergencies

24 Hour Coverage

328-7001

Office Hours By Appointment

Michael's
Hair Styling Salon

Michael was Formerly with Bananas

BLOW-CUT AND STYLE $8.00

PERMS WASH & WEAR $25.00

FROSTING & COLORING

6 GRANITE ST., QUINCY

Walk-In Service
Or For Appointment
CALL: 479-9866

WEYMOUTH SAVINGS BANK
YOUR INVESTMENT BANKER

6 MONTH TERM CERTIFICATE

12.700 %

Rate July 20 - July 26
minimum deposit $10,000

Federal regulations require a substantial penalty for early withdrawal.

Repurchase Agreements

12.00 %

30-89 days

minimum deposit $5000

Rate as of July 20
Subject to daily change

Annual percentage rate

HIGH RATE ● GUARANTEED RETURN ● FULLY SECURED

The Repurchase Agreement is not insured. It is secured by U.S.Treasury or Agency securities in our portfolio. Redemption prior to maturity not allowed.

Girl Friday WEY-BANK TELLER

AUTOMATED TELLER

Banking Convenience

Open 24 hours — 7 days a week

With Girl Friday You Can Bank When You Want To — Day Or Night Sundays, Holidays, Anyday.

Apply for your Girl Friday Money Card today.

FOR INFORMATION CALL

383 Bridge St., No. Weymouth
47 Washington St., Weymouth Landing
295 Washington St., Weymouth
372 Quincy Ave., East Braintree

337-2700

WEY-BANK WEYMOUTH SAVINGS BANK

Alan H. Segal

ENGAGED IN GENERAL PRACTICE of LAW

Personal Injury Claims
Criminal • Civil • Family Matters •
Divorce • Real Estate • Corporations
Wills • Trusts • Estates

CALL 328-6545, 848-6272

AHS

400 FRANKLIN STREET, BRAINTREE

PHARMACY TOPICS

by Edward David R.Ph.

Cod liver oil may come back in style, for an Oregon physician reports that a diet rich in fish oils reduces cholesterol and triglycerides.

•

Scientists have created special antibodies to fight cancer cells by cloning hybrid cells "designed" chiefly to combat a particular illness without harming other cells.

•

In clinical trial in Belgium, the drug flunarizine proved highly effective in preventing migraines. U.S. tests will follow.

•

When arthritic patients also have ulcers, cimetidine and an antacid enable them to take the necessary aspirin without flareups, says a report in American Family Physician.

•

Adult-onset diabetes may be linked to a deficiency of chromium, which impairs the metabolism of glucose. Supplements may help, according to a study by the U.S. Department of Agriculture Human Research Center.

•

When your doctor recommends vitamins and food supplements, you'll find a good selection at:

SHER DRUG
33 Washington St.
Quincy Center
472-5800

Burgin Pkway Extension Runs Into Snag

The long-awaited Burgin Parkway Extension apparently has struck a minor snag in the State Department of Public Works.

The DPW wrote to the Planning Department recently that it is concerned about traffic congestion that may result at the intersection of the extension and Granite St.

The construction timetable for the Burgin Parkway Extension has been uncertain ever since the demise of the East-West Connector, which was to have taken some traffic off the Extension into downtown.

Mayor Francis X. McCauley said the State DPW will have to make studies of the traffic and air quality standards where the Extension is due to meet Granite St.

McCauley indicated that the study may be pushed by the pro-East-West Connector people.

"I know that certain people still want the connector," he said, "but that decision has been made. The connector is dead as long as I am mayor of Quincy."

McCauley said he doubts if traffic at the intersection of Granite St. and the Extension will be a serious problem.

"The Extension will take traffic off Hancock St.," he said. "It will make for a freer traffic flow. But of course all I can go from is the common sense point of view.

"We're saying to the state, 'Do what you have to do.' The Extension has got to be a plus for Quincy. We feel the project is viable without the connector."

MERCHANDISE AND SHOPPERS crowded Hancock St., turned into a pedestrian mall for three days during Sidewalk Bazaar.

(Quincy Sun Photo by Steve O'Gara)

Walk For Animal Rights July 31

The Quincy Animal League will sponsor a Walk for Animal Rights Saturday, July 31, announces League President John H. McDuff.

Purpose of the walk, he said, will be to draw public attention to the fact that Harvard researchers are still seizing lost or abandoned pets from the Quincy pound for experimentation despite City Council resolutions unanimously opposing such seizure.

McDuff said:

"Harvard had indicated they would not come where they were not welcome, but they are still seizing Quincy dogs every week, dogs who will die a slow and painful death at their hands. At least 50 Quincy dogs have been taken so far this year. We hope to send a clear message to Harvard that they are not welcome here."

The walk will assemble at the corner of Elm St. and Quincy Ave., in front of Christ Church at 11 a.m. and proceed up Hancock St., ending at McIntyre Mall at noon. McDuff urges all persons interested in animal rights to support the League by joining the walk, and also by joining the League itself.

Firefighter Rescues Child, Parents In Houghs Neck Blaze

Firefighter Robert Batson broke down the door to a second floor apartment Monday morning and rescued 2-year-old Sean Faherty from his crib as fire ravaged a house at 1236 Sea St., Hough Neck.

Batson also led the youngster's parents, Debby and Timothy Faherty, to safety as they were unaware of the fire that started in a first floor apartment shortly before 2:30 a.m.

Damage was estimated at $15,000.

Two other families, Terry Casey and her three children, and Ralph and Elaine Browning, also fled the flames.

Several fire fighters were treated at the scene for smoke inhalation and exhaustion in the high heat and humidity.

Norfolk County Bar Association

Lawyer reference service will help in selecting an attorney

If you need a lawyer and don't know one, call us and you will be referred to an attorney in your area who will talk to you for a nominal fee for the first visit.

P. O Box 66, Dedham, Mass.
326-8699
Call 10 a.m. to 2 p.m.

HINGHAM

Gracious turn-of-the-century home in superb location. Walk to churches, schools, stores & bus. 4 bedrooms, 2½ baths, ½ acre lot, detached garage. Unlimited potential. Asking $143,900.

Call 749-4430 for appointment

HUNNEMAN & CO. INC. • REALTORS®
Better Homes

7 Central St.
Hingham, Mass.

TIMEX®

Factory authorized Service Center
In and Out-of-Warranty Watches Repaired
Genuine TIMEX Energy Cells available

Rogers Jewelers
1402 HANCOCK STREET, QUINCY
773-3636

Grandpa

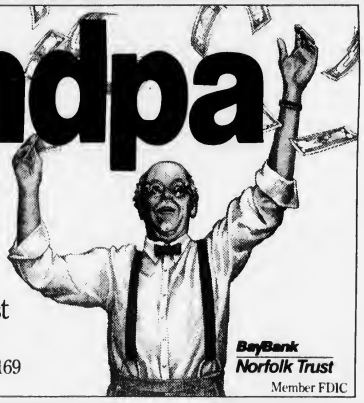

Win $1,000 at
the BayBank Norfolk Trust
Grand Opening in Quincy.
1381 Hancock St., Quincy Square, 02169

BayBank Norfolk Trust
Member FDIC

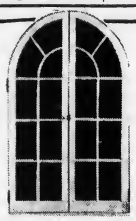

DORCHESTER Door & Window

305 FREEPORT ST.
DORCHESTER, 02122
Tel. 265-3803

"Specializing in Custom Made"

- Andersen Windowalls ®
- Steel Door Systems
- Casement Windows
- Replacement Doors & Windows
- Aluminum Storm Doors & Windows

kelly's pub 'n grub

IRISH COFFEE SPECIAL . . . $1.95 EVERY DAY

• HAPPY HOUR 4 TO 7 •
MON. THRU THURS. - HORS D' OEUVRES

LADIES NIGHT-WED. NIGHT
7 TO 1 A.M. - ALL LADIES DRINKS $1.25

FREE FUNCTION ROOM AVAILABLE

EVERY FRIDAY & SATURDAY
PIANO BAR AND SING-A-LONG WITH
DONNIE PASCO - NEW VICTORIAN ROOM

FEATURING
GUINESS AND BASS ON TAP

NEW VICTORIAN ROOM

kelly's pub 'n grub

27 BILLINGS ROAD
QUINCY
328-9806

Mitchell Finnegan Receives Springfield Degree

J. Mitchell Finnegan of 49 Whitney Avenue, Quincy, received a Bachelor of Science degree in Physical Education during Springfield College's recent commencement exercises.

THAYER ACADEMY

Applications are being accepted for a course open to all high school students in Driver Education
Classes start Monday, August 2
8 A.M. To 10 A.M.

THAYER ACADEMY
745 Washington Street
Braintree, Massachusetts

THE SIDEWALK BAZAAR STARTS HERE AT THE FINER CUT
FOR THE WHOLE MONTH OF JULY
ALL PERMS (WITH CUT) $25.00
SUN BURSTING $20.00
(with cut) $25.00
ALL STUDENTS UNDER 18 WASH, CUT & BLOW DRY .. $8.00
THE FINER CUT
27 COTTAGE AVE., QUINCY
471-5306 ● 471-9856

208 On North Honor Roll

North Quincy High School lists 208 ninth, 10th and 11th grade students on the fourth quarter honor roll. They are:

Grade 9 Distinction

Luigi R. Aliberti, Eric A. Anderson, Joseph A. Bangs, Jean M. Boudreau, Donna M. Christopherson, Dianne Coulouras, Maura A. Donovan, Danilo G. Esguerra, Mary F. Fitton, and Lisa M. Fitzgerald.

Donna M. Gelsomini, Jennifer E. Killeen, Thuy Le, Theodore Mulch, Christine M Nagle, Patricia A. Naughton, Jane Owens, Stephanie Petrakos, Daniel Quill, Shey M.A. Seto and Michael J. Whalen.

Grade 9 High Honors

Stacey E. Barnes, Jonathan P. Behm, Marie E. Dawson, Laurie J. Galvin, John W. Hannan, Peter McNally, Lynne M. Murphy, Michele B. Szymanczyk, June E. Thornton, Joanne M. Warren and Donna M. Woods.

Grade 9 Honors

John W. Bangs, Susan Barry, Dominic Camillo, Edward P. Chase, William Connelly, Jr., Dick G. Goon, Lisa F. Kavol, Margaret M. Leary, Diane L. Lindenfelzer, Susan M. McEvoy, Martine M. Naddaff, John J. Outerbridge, John E. Sullivan, Mary A. Sullivan, Brendan T. Walsh, Julie A. Walsh and William V. Heffernan.

Grade 10 Distinction

Susan M. Amendolare, Debbie L. Borromeo, Annette M. Bradley, Ellen M. Daly, Kristen Dever, Vicker V. DiGravio, Karen A. Dougan, Lyn M. Doyle, Andrea M. Fasano, Lisa M. Federico and Maura A. Feeney.

Mary L. Fitzgerald, Nora Furey, Nick Gelsomini, Paul F. Gorczyca, Mirella Gullifa, Amy E. Harrison, Kathy A. Hegarty, Donna M. Hidalgo, Steven M. Higgins, Kristin Howard, John P. Joseph, Elizabeth A. Kelley, Julian Macri and Jennifer McCauley.

David M. Meleedy, Caroline M. Mercier, Laura A. Mullin, Bernadette C. Murphy, Julie Nee, Catherine L. O'Brien, Lauren O'Rourke, Areti L. Pappas and Jaime C. Paz.

Rajat Ray, Patricia J. Salton, Deborah A. Squires, Elaine A. Sugarman, Elizabeth V. Toland, Stephen Warren, James White, and Kennedy K. Yanefski.

Grade 10 High Honors

Donna M. Berry, Christopher M. Bunker, Maryellen Conlon, James J. Diblasi, Brian J. Gibbons, Christine M. Golden, Polly Griffin, Pamela J. Grubb, Annmarie Hines, Philip J. Iocobacci, and Kathleen M. Kelly.

Donald T. Lee, Linda M. Pontes, Peggy M. Quill, Robert Romano, Terrence J. Stark, Jeffrey G. Stryker, John A. Tamburi, Lisa M. Ventola, Sandra J. Whitehouse and Iwona Wygonowski.

Grade 10 Honors

William J. Bilton, David M. Brown, Joanne M. Burke, Harry Canellos, Anne P. Cooney, Eileen T. Crehan, Tara H. Dillon, Sean P. Downing, Kathleen Francis, Stephen P. Golden and Sheilah M. Graham.

James H. Hardin, Lisa A. Hoffman, Stephen P. Hogan, Mary P. Holleran, Afrula Kapetanakos, Carol J. Keating, Kevin P. Kelly, Margaret A. McCarthy, John J. McGlame, Marianne Murphy, Joy C. Pimentel, Alice C. Reilly, Patrick W. Riley, Jr., Ann C. Sousa, Marjorie E. Sweatt, James M. Whalen, Julie A. Wolowicz.

Grade 11 Distinction

Ann M. Borromeo, Karen A. Boutilier, Michelle Burke, Jane M. Cordaro, Deborah A. Coyman, Maryann Doherty, Andrea J. Gelsomini, Lauren Hays, Theresa M. Jones, Kathleen Keating, Ann Marie Keenan, Lori A. Kelly, John A. Klingenstein, Kathleen McNamara, Donna M. Mooney, Karen P. O'Reilly, Maureen T. O'Sullivan, Joanne N. Pappas, Pauline C. Pappas, Kelli Penniman, Maria Pesiridis, Monika Reilly, Natalie A. Ricciuti, Christine E. Riley, Cynthia E. Rogers, Rachel M. Squires and Cynthia L. Sweatt.

Grade 11 High Honors

Jason R. Allen, Susan E. Ayles, Martha Carroll, Jennifer DeBenditto, Robert A. Dunn, Debora A. Hawes, and Deborah A. Kiley.

David Marcham, M. Patricia McKinnon, Nancy Mellyn, Amanda E. Mujica, Debra A. Peterson, Susan M. Ryan, Debra A. Salton, Philip A. Seifert and Laurie Swan.

Grade 11 Honors

Paula J. Berry, Karen Bridges, Pamela A. Cahill, Julie A. Carll, Christine J. Choukas, Teresa Christello, Christine K. Comeau, Paul Coyman, Michael Downey, Kathleen M. Golden, Pamela J. Hatch and Christine R. Higgins.

Brien K. Maginis, Michael P. Magrath, Linda A. Miceli, Susan C. Orrock, Jay A. Pillard, Sheila A. Quintiliani, Kathleen M. Reddington, Lisa Reynolds, Denise M. Ryan, Lisa M. Tenaglia, Dwayne W. Wilcoxen and Elizabeth A. Wiot.

Mark Robinson Magna Cum Laude Graduate At Suffolk

Mark S. Robinson, son of Mr. and Mrs. Phillip A. Robinson of 42 North Bayfield Rd. North Quincy graduated from Suffolk University Magna cum Laude with a B.S.B.A. majoring in accounting.

He is a member of the Delta Mu Delta Honor Society, Secretary of the Accounting Club, was named to the National Dean's List and the Academic Dean's List for Four Years. He is a student member of the Massachusetts Society of Certified Public Accountants.

Following graduation he has accepted a position with Alexander Grant and Company Certified Public Accountants of Boston.

Lt. Joseph Ahern Receives Law Degree

Coast Guard Lt. Joseph F. Ahern of Herndon, Va., son of Mr. and Mrs. Joseph Ahern of 93 Sachem St., Wollaston, has been awarded a doctor of law degree by Georgetown Law Center, Wash. D.C.

Following his graduation, Ahern was admitted to the Virginia bar.

It is with great pleasure that
GUY A. SPINELLI, M. D.
announces
THE OPENING OF HIS OFFICE FOR THE PRACTICE OF INTERNAL MEDICINE
at
101 ADAMS STREET
QUINCY, MASSACHUSETTS 02169

OFFICE HOURS BY APPOINTMENT

TELEPHONE 328-8811

Fran Denvir wants you to stop getting your Social Security check!

SHE'S IN CHARGE OF ARRANGING DIRECT DEPOSITS AT OUR BRANCH OFFICE

Getting your money from the government by check is old fashioned. By signing a simple form you can receive your payments instantly by the electronic transfer of government funds to your account.

Talk to Ann MacDougall at our main office or Fran Denvir at our branch.

Granite Your co-operative Bank

440 HANCOCK ST., NO. QUINCY 773-8100
100 GRANITE ST., QUINCY CNTR. 471-3900

Quincy 102 Parkingway 328-9355
New Shapes AEROBIC & DIET CENTER
Braintree 420 Washington St. 848-8520

ARE BETTER THAN ONE!
FORMERLY JOY-AEROBIC OF MELROSE, QUINCY AND BRAINTREE
FULLY AIR-CONDITIONED

2 For 1 Special
8 Weeks $19.99
BRING A FRIEND FREE
Bring This Coupon For Special Price
Expires 7/28/82
1st Time Members Only

INCLUDED IN THIS FANTASTIC PRICE:
- WEIGHT REDUCTION/CONTROL
- AEROBICS ● CALISTHENICS
- PRE & POST-NATAL PROGRAMS
- EXERCISE CLASSES HOURLY
- PRIVATE SHOWERS
- REDWOOD SAUNA
- WHIRLPOOL AVAILABLE
- STEAM CABINETS AVAILABLE
- FREE BABYSITTING

Open: Mon.-Fri. 9 A.M. til 9 P.M. - Sat. 9 A.M. til 3 P.M.

Rt. 1 North Augustines Plaza SAUGUS 231-1690
39 W Foster St. MELROSE 662-0341
102 Parkingway QUINCY 328-9355
420 Washington St. BRAINTREE 848-8520

OTHER LOCATIONS: SALEM, N.H., DOVER, N.H.

Farmers Exchange Break

Two cases of Coca Cola, a watermelon and assorted candies were stolen from the Farmers Exchange on Faxon St. sometime early Tuesday morning.

Officer Thomas Bolinder discovered the fence cut about 3 a.m. The watermelon was found smashed in front of City Hall.

Datsun Stolen

A 1977 blue Datsun owned by Robert E. Hall of Ford St., Merrymount, was reported stolen Saturday.

QUINCY RECORD SHOP
M-F 10-6
Sat 9-6
34 School Street 479-0928 (Next to St. John's Church)
SPECIAL Rock & Roll T-Shirts $4.00 each
T-SHIRTS • PINS • POSTERS • PATCHES • SATIN ROCK JACKETS & MORE
CASH PAID FOR USED RECORDS & TAPES

SHER DRUG
Serving Quincy Square
for 40 years with fast courteous prescription service at discount prices.

LUNCHEON SPECIALS

MON.	Hot Dog & Soup	$1.09
TUES.	Bologna Sand & Soup	$1.29
WED.	Egg Sal. Sand & Soup	$1.39
THURS.	Gr Cheese Sand & Soup	$1.29
FRI.	Ham Sal. Sand & Soup	$1.49

'Where Prescriptions Cost Less
SHER DRUG
Your Independent Pharmacy
33 Washington St., Quincy Square
472-5800 6:30 am - 7:30 pm
Senior Citizens 10% Discount

Grandma

Win $1,000 at the BayBank Norfolk Trust Grand Opening in Quincy.
1381 Hancock St., Quincy Square, 02169
BayBank Norfolk Trust
Member FDIC

Hairplace One & Two

THE PLACE FOR YOU

males
tues. & thurs. specials
blow cut $8.50 includes shampoo
Russell Edward's
Ear Piercing $7.50 Inc. studs
Manicure $5.00
FACIALS $15.00 "An Hour of Luxury"
Permanent Individual Eyelashes Special $12.50
females
monday specials
wash-cut-blow dry
$12.00 longer hair slightly higher
cor. Hancock & Chestnut & Maple Sts.
1-3 Maple St., Quincy 472-1060
OPEN Thursday Evenings
Hairplace One & Two

LAST FOUR DAYS
WED. JULY 21
THURS. JULY 22
FRI. JULY 23
SAT. JULY 24

We're FIRST with a FIRST!
Hotel-Motel Commercial
King Koil SPINAL GUARD®
Designed by Chiropractors*
15 YEAR LIMITED WARRANTY
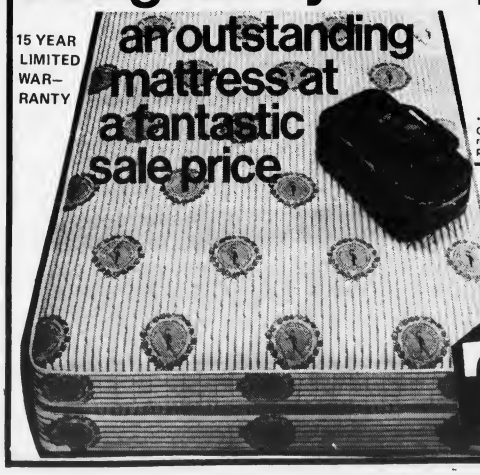
an outstanding mattress at a fantastic sale price

Stronger supports in the center one-third
*Spinal Guard was designed with the help of the International Chiropractors Association. For their assistance, ICA receives a royalty from King Koil to further the work of the chiropractic profession

Never before offered to the public! The Sleep Sets Hotel Bedding Experts Buy!
Spinal Guard Mattress helps you sleep in a level position. Provides extra support for the important center area of your body. Luxurious layers of cushioning between you and the coils. Flex-edge border for edge to edge sleeping. A sleep set designed to keep you sleeping straight.
MATTRESSES MAYBE PURCHASED ALONE AT SIMILAR SAVINGS
SPECIAL PRICES FOR SIDEWALK DAYS ONLY

TWIN SIZE	FULL SIZE	QUEEN SIZE	KING SIZE
2 PIECE SET	2 PIECE SET	2 PIECE SET	3 PIECE SET
REG. $320.	REG. $400.	REG. $470.	REG. $650.
$179	$249	$299	$389
SAVE $141.	SAVE $151.	SAVE $171.	SAVE $261.

TAGS
DISCOUNT FURNITURE & SLEEP SHOP
Downtown Quincy
1486 Hancock St.
Telephone 471-6180
Open Thurs. & Fri Eve
Mastercard - VISA
American Express

ENGAGED -- Mr. and Mrs. John DiPietro of Quincy announce the engagement of their daughter, Randi, to Skip Ives, son of Mr. and Mrs. John Chiarelli of Hanover. Miss DiPietro, a graduate of Quincy High School, attended Quincy Junior College. She is employed by Angelo Supermarket. Mr. Ives, a graduate of Hanover High School, attended Massasoit and Bridgewater State College. He is also employed by Angelo Supermarket. A September wedding is planned.

ENGAGED -- Mr. and Mrs. John J. Leahy Jr., of West Roxbury, announce the engagement of their daughter, Nancy Jean, to Kenneth G. Shine, son of Mr. and Mrs. Robert J. Shine of Quincy. Miss Leahy, a 1973 graduate of Girls' Latin School, received a BA degree from the University of Pennsylvania. She is employed as a marketing representative for Blue Cross/Blue Shield of Mass. Mr. Shine, a 1973 graduate of North Quincy High School, received a BA degree from Boston University. He is a teacher in the Quincy Public Schools. Both Miss Leahy and Mr. Shine are candidates for Juris Doctor degrees from New England School of Law, and intend to take the Massachusetts bar exam in July. A fall wedding is planned.

ENGAGED -- Mr. and Mrs. William H. O'Brien of 279 East Squantum St., North Quincy, announce the engagement of their daughter, Mary Teresa, to Timothy McLaughlin, son of Mr. and Mrs. William McLaughlin of 38 Claremont St., Pittsfield. Miss O'Brien attended North Quincy High School, Suffolk University, Boston, and American Institute of Banking. She is branch officer for Merchants Cooperative Bank. Mr. McLaughlin attended St. Joseph High School, Pittsfield, Berkshire Community College and Southeastern Massachusetts University. He is regional marketing director for Warner Publisher Services. A Sept. 25, wedding is planned.

[Ciro's Studio]

ENGAGED -- Mr. and Mrs. James Connell of 36 Whitney Rd., Quincy Center, announce the engagement of their daughter, Eileen Theresa, to Joseph G. Coner, son of Mr. and Mrs. Richard Coner of 80 Furnance Brook Parkway, Quincy. Miss Connell, a graduate of Quincy High School and Aquinas Junior College, is employed by Delta Air Lines, Boston. Mr. Coner is a graduate of Quincy High School, Phillips Academy and U. Mass-Amherst. A Sept. 4, wedding is planned.

MONEY FOR COLLEGE

Billions of dollars available for:

• GRANTS • FINANCIAL AID • SCHOLARSHIPS

Write or call for complete information

Consolidated Scholarship Research Service

P.O. Box 154, Quincy, MA 02169

617/479-0712 24 Hours

Apartments Wanted

Tenants Waiting

Free Service

For Landlords

Delco Realty 767-0835

Licensed, Bonded Rental Brokers

Moira Walsh On Dean's List

Moira Walsh, daughter of Mr. and Mrs. Andrew Walsh, 36 Stoney Brae Rd., Quincy, has been named to the Dean's List at Emmanuel College, Boston, for the spring semester, 1982.

Miss Walsh will be a junior at Emmanuel College this fall.

Abp. Williams Class Of 1957 To Hold 25th Reunion

Archbishop Williams High School Class of 1957 will hold its 25th Anniversary Class Reunion Friday, Nov. 26, at Lantana, 43 Scanlon Drive, Randolph, beginning at 6:30 p.m.

Jack MacDonald and the committee are seeking the where abouts of their missing classmates.

If you have any information regarding them, call MacDonald at 843-1850; Karen (Keegan) Curtin at 843-0649 or William Spencer at AWHS-843-0190.

Missing classmates are:

Patrick Buckley, Loretta Cappola, Ruth Colaricchio, Nancy Cole, Donald Coots, David Corcoran, John Darcey, Kathryn Doherty, Myron Fottler, Joseph Garrity.

Margaret Gately, Marie Gerrasi, Deborah Gifford, Joan Glennon, Judith Hall, John Hanlon, Sandra Hennebury, Robert Lane, Andrew Mahoney, Patricia Martin.

Thomas McNiff, James McCarron, Jacqueline McWade, Patricia Mercon, Fred Maylen, John Murphy, Kathleen Phillips, Wayne Roach, Peter Sylvester, Linda Touchette, Terrance White, Kathleen Wright.

Guys & Gals

Get the Latest Blow Cut $9.50

• Shampoo • Precision Cut • Blow Dry

Perms At a price you can afford $12.95

Includes cut, shampoo, creme rinse, styling

No appointment necessary - just come on in!

Marvel Mastercharge - Visa Accepted

Parking In Rear Of Shop 5 Cottage Ave., Quincy

Hours: 8:30-6:00 Daily Thurs. & Fri. til 9 472-9681

WORLD WIDE TRAVEL AGENCY

Cruise on the OCEANIC

Bermuda & Nassau

Oct. 16 - 23

$799.00 per person Dbl. occup.

Includes: Cabin, 2 lower beds, Motor Coach to Pier, Port taxes, plus more

CALL 472-2900

Invitations for all occasions

Weddings 25% off with this ad

Bar Mitzvah 15% off Anniversary

The Bridal Connection 767-0918

Shop at home service at no extra charge

A Touch Of Class

Claire Cooledge's

Doorway to Fashion

Closed for Vacation July 19 - Aug. 3rd

Senior Citizens Discount

Closed Mondays

Open Tuesday thru Saturday

10 A.M. — 5:30 P.M.

Open Thurs. eves 'til 8:30

28 Greenwood Ave., Wollaston across from the MBTA

773-5266 VISA

COUPON

DIET CENTER

"The Natural Way to Lose Weight!"

$25 OFF FIRST WEEK

With this coupon - new clients only. Cannot be used in conjunction with any other special. Expires August 7, 1982. Coupon can be used in locations listed below.

QUINCY 770-3442

Braintree - 848-9676

Norwell - 878-4221

Weymouth - 337-4320

COUPON

Births At Quincy City Hospital

June 14

Mr. and Mrs. Steven Goldstein (Robin Tankanow), 68 Summer Ave., Stoughton, a daughter.

Mr. and Mrs. Stephen McIntosh (Maryann Dalton) 8 Melody Lane, South Weymouth, a son.

June 15

Mr. and Mrs. Paul Clemente (Patricia DiSisto), 116 Kensington St., Braintree, a daughter.

June 16

Mr. and Mrs. Richard Bagen (Kathleen McCourt), 86 River St., Quincy, a daughter.

June 17

Mr. and Mrs. James Glover (Nancy Berlinguet), 741 Randolph St., Abington, a son.

Mr. and Mrs. Leonard Tochka (Helen Dalton), 63 Albertina St., Quincy, a son.

Derringer

The Florist

389 Hancock St. Quincy

328-3959

Since 1900

INSTANT COLOR PASSPORT PHOTOS

McIntire's Studio

679 Hancock St., Wollaston

Closed Monday Tel: 479-6888

Social

MR. and MRS. KENNETH E. MARSTERS

(McIntire's Studio)

Mary DuBeau Bride Of Kenneth E. Marsters

Mary E. DuBeau recently became the bride of Kenneth E. Marsters during a double ring ceremony and nuptial Mass at Sacred Heart Church, North Quincy.

Rev. Cornelius Heery, pastor, officiated.

The bride is the daughter of Mr. and Mrs. Ernest J. DuBeau of 28 Randolph St., South Weymouth.

A graduate of North Quincy High School and Bridgewater State College, with a bachelor of science degree in physical education, she is employed by the city of Quincy.

She is also a part time aerobic exercise instructor.

The bridegroom is the son of Mr. and Mrs. Earl M. Marsters of 40 Estabrook Rd., Wollaston.

A graduate of North Quincy High School and Babson College with a bachelor's degree in marketing, he is employed as a district manager for Coca Cola USA.

Matron of honor was Karen Keefe of Attleboro. Maid of honor was Ann Marie DuBeau of Weymouth.

Bridesmaids were Susan Powers and Julie Marsters, both of Quincy; Linda Garofalo of Harvard; Suzanne Austin of Mansfield; and Kathy Pelusi of Norwood.

Flower girl was Kerry Austin of Mansfield.

Best man was David Marsters of Quincy. Ushers were Daniel Marsters, James Hurley, John Downey and Gerald Phelan, all of Quincy; Ernest DuBeau of Weymouth; and Michael McBride of Bridgewater.

Ringbearer was David Garofalo of Harvard.

A reception was held at the Morrisette Legion Post, West Quincy.

After a wedding trip to Bermuda, the newlyweds are living in Marshfield.

ENGAGED – Mr. and Mrs. Alfred J. Grazioso of Quincy announce the engagement of their daughter, Elizabeth Anne, to Timothy C. Barry, son of Mr. and Mrs. James L. Barry of Hingham. Miss Grazioso, a graduate of Archbishop Williams High School, received her bachelor of arts degree in social rehabilitation from Assumption College. She is employed as office manager at Auld Advertising and Design of Weymouth. Mr. Barry is a graduate of Hingham High School and attended Worcester Polytechnic Institute. He is employed as a consultant for the firm of Gately, Glew and Co., Inc. of Wellesley. An August wedding is planned.

[Pagar Studios]

MR. and MRS. ROBERT McMAHON (Miller Studio)

Deborah LaBrecque Married To Robert McMahon

Deborah C. LaBrecque and Robert McMahon were married recently during a double ring ceremony at St. Ann's Church, Wollaston.

The bride is the daughter of Mr. and Mrs. Paul A. LaBrecque of Quincy.

A graduate of North Quincy High School, she is employed by the Hospital at Parkerhill, Boston.

The bridegroom is the son of Mr. and Mrs. Thomas E. McMahon also of Quincy.

A graduate of North Quincy High School and Northeastern University, he is employed by Alberto-Culver Co.

A reception was held at the Ridder Country Club.

After a wedding trip to the Bahamas and Disney World, Florida, the newlyweds are living in Westboro.

LOVE IS . . . a perfect wedding at the Golden Lion Suite

Speak to Terry Stracco - She's our rental agent - specializing in complete wedding package plans and all other occasions. The Golden Lion Suite accommodates up to 300. The Venetian Room up to 150 guests. Give Terry a call for an appointment for your reservation. New brochures are available. (air conditioned)

CALL Quincy Sons of Italy Social Center
120 Quarry Street, Quincy, MA 02169
NEW NUMBER is 472-5900

Grandson

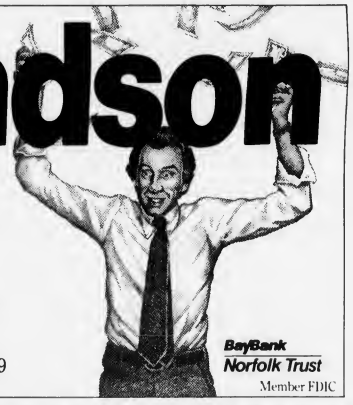

Win $1,000 at
the BayBank Norfolk Trust
Grand Opening in Quincy.
1381 Hancock St., Quincy Square, 02169

BayBank Norfolk Trust
Member FDIC

Whitey's BAKERY

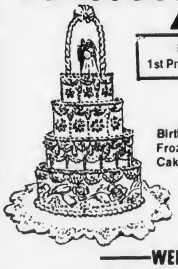

Mass. Retail Bakers Assoc.
1st Prize Winner for Wedding Cake Decoration

Your Wedding Will Be Better With A Cake From Whitey's

Birthday, Shower and Anniversary Cakes, Frozen Desserts, Ice Cream Rolls, Ice Cream Cakes and Tarts.

27 Washington St.
Weymouth Landing
337-1471

WEEKLY SPECIAL
On Sale Thru Wednesday, July 28
Lemon Coconut Chiffon Cake
Reg. $3.95 NOW $2.95 Save $1.00
Banana Cake
Reg. $1.79 NOW $1.29
OPEN DAILY 6:30 A.M. TO 6 P.M., SUN. 7 A.M. TO 2 P.M.

STUDENT LOANS
BASIC GRANTS
B.E.O.G.
AT
SABINA'S BEAUTY ACADEMY
HAIRDRESSING SCHOOL
AGES: 16 YEARS & UP - MALE & FEMALE
1000 HOURS - FULL OF PART TIME STUDENTS
DAY OR EVENING

24 Cottage Ave., Quincy 471-1673
426 Boylston St., Boston 267-5534

Obituaries

Kenneth W. Recanzone 'Ken From The Sun'

By TOM HENSHAW

The nameplate on his desk said simply, "Ken from The Sun," and that's how he was known to scores of Quincy storekeepers who looked forward to his weekly visits.

It took a while to recall that his full name was Kenneth W. Recanzone and he sold advertising for The Sun in such a breezy but sincere manner that you were a friend rather than a customer.

Thus it was something more than just a shock last Wednesday when Ken died in Carney Hospital, Dorchester, a week and a half after he suffered a stroke while vacationing in New Hampshire.

"He was always doing something for somebody else," said Austin Wickens, director of the Quincy Center Business and Professional Association, and his close friend for 30 years.

Quincy Sun publisher Henry Bosworth had this tribute:

"Ken was a gentleman. He never spoke an unkind word about anyone. He always looked for and found the best in everyone.

"He was a good family man.

KENNETH R. RECANZONE

He loved his wife, Margaret, and young son, Ted. And he thought the world of his father-in-law.

"He had a zest for life and knowledge. He took special courses evenings and at the time of his death was learning computers.

"He enjoyed his work. If employees had theme songs, his would have been "Whistle While You Work". Storeowners he called on knew it was him coming through their door without having to look up because he would be whistling.

"At the end of the day he would leave with these words: 'I must go home to my dear wife who loves me.'

"She loved him. We loved him. Everyone who knew him, loved him. He was that rare person that doesn't come along in life often enough."

The joy of his life was his son, Teddy, 13, with whom he spent months building a tree house and he was ready to take on the whole town of Milton when someone suggested they didn't have a building permit.

By the nature of his job, Ken collected parking tickets like some people collect stamps. He paid them all promptly. Or rather, his father-in-law did.

"He gets a kick out of it," explained Ken.

And, indeed, Ed Sinclair, 92, did get a kick out of it for their relationship was far closer than most fathers and sons-in-law.

Ken was a fine horseman until he injured his hip when he was thrown from the horse he had for 18 years. He never rode again. He had the aging, ailing animal destroyed rather than see it suffer or come to harm at another's hands.

Ken worked for many years for Sears Roebuck until his retirement as advertising manager a few years ago. A native of Boston, he lived in Milton most of his later life.

He leaves his wife, Margaret S. Recanzone, former Milton correspondent for the Patriot Ledger; a son, Edward Sinclair Recanzone; and his father-in-law, Edward Sinclair, all of Milton.

Funeral mass was celebrated Saturday in St. Elizabeth's Church, Milton, and burial was in Mount Auburn Cemetery, Cambridge.

In lieu of flowers, donations may be made to the Divine Word Missions, 184 Beacon St., Boston, 02116.

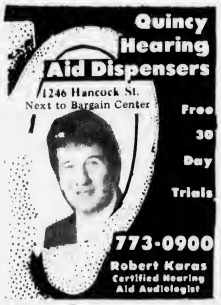

MEMORIAL GIFTS
Luxurious vestments altar books candles stoles sacred vessels etc
All Memorial gifts promptly memorialized without charge.
A. E. GOODHUE CO.
13-15 School St., Quincy, 472-3090

Marilyn S. Grossman, 58, Wife Of Mike Grossman

Services were held Wednesday, July 14, in Temple Israel of Boston for Mrs. Marilyn S. Grossman, wife of Mike Grossman of Chestnut Hill, Brookline.

Mrs. Grossman, who was active in many charitable and philanthropic organizations, died July 13 at Faulkner Hospital, Jamaica Plain, at the age of 58.

In addition to her husband, she leaves two sons, Robert S. and James B. Grossman; and a granddaughter, Melissa A. Pearlman.

Burial was in the family plot in the Hebrew Progressive Cemetery, West Roxbury.

Vincent J. Behenna Retired Truck Driver

A funeral Mass will be celebrated today (Thursday) for Vincent J. Behenna of Squantum, retired truck driver and school department employee.

The Mass will be at 10 a.m. in Star of the Sea Church, Squantum. Burial will be in Blue Hill Cemetery, Braintree.

Mr. Behenna died Monday at New England Medical Center, Boston after a long illness.

A resident of Squantum for 30 years, he was born in Somerville and had lived in Cambridge.

A World War II Army veteran, he was employed 30 years as a driver for the Retail Stores Delivery Company. Following his retirement in 1974, he worked in the Quincy School Department until earlier this year.

He was a former member of the North Quincy Knights of Columbus Council and was a member of Teamsters Local 25.

Mr. Behenna is survived by his wife, Dorothea T. (Sheehan) Behenna of Squantum; three sons, Stephen J. Behenna of Quincy, Raymond M. Behenna of Cambridge and Thomas E. Behenna of Boston; a daughter, Lorraine M. Behenna of Quincy; seven brothers, Elmer Behenna of Quincy; Joseph Behenna of Natick, Brother Guy of Milton, William Behenna of Belmont, Robert Behenna of Somerville, Peter Behenna of Torrance, Calif. and brother Eugene of Utica, N.Y., and a sister, Alice McRae of Hull.

Funeral arrangements were by Keohane Funeral Home, 785 Hancock St., Wollaston.

Donations in memory of Mr. Behenna may be sent to Cancer Research, New England Medical Center Hospital, Box 231, 179 Harrison Ave., Boston, 02111.

Mrs. Margaret T. Flaherty, 88

Mrs. Margaret T. (Cronin) Flaherty, 88, of West Quincy, died Sunday in Carney Hospital, Dorchester, after a brief illness.

Born in County Kerry, Ireland, she had lived in West Quincy 53 years.

Wife of the late Patrick J. Flaherty, she is survived by two sons, James F. Flaherty of West Quincy and Joseph P. Flaherty of Milton; a daughter, Ann Walsh of Milton, a sister, Sheila Duggan of Ireland and seven grandchildren.

A funeral Mass was celebrated Wednesday in St. Mary's Church. Burial was in Hall Cemetery, West Quincy.

Funeral arrangements were by the Joseph Sweeney Funeral Home, 326 Copeland St.

Ida L. Riley, 77

Ida L. Riley, 77, of Quincy died last Saturday at Quincy City Hospital following a long illness.

A funeral Mass was said Tuesday in St. Ann's Church, Wollaston. Burial was in St. Michael's Cemetery, Roslindale.

Born in Peabody, she had lived in Boston before moving to Quincy 30 years ago.

She is survived by two nephews, Richard Riley of Squantum and William Oliver of Braintree and four neices, Dorothy Peters and Joyce Delgardo, both of Quincy; Gail Harris of Groton, Conn. and Barbara Stefano of New London, Conn.

Funeral arrangements were by the Keohane Funeral Home, 785 Hancock St., Wollaston.

Sweeney Brothers
HOME FOR FUNERALS
RICHARD T. SWEENEY
RICHARD T. SWEENEY, JR.
1 INDEPENDENCE AVENUE • QUINCY, MASS.
472-6344

Hancock Monument Co.
John Ricciuti & Sons Inc.
295 Hancock St., North Quincy
[Opposite No. Quincy High School]
Best Domestic and Imported Granite
Visit Our Large and Complete Display
All Monuments Reasonably Priced
Bronze and Granite Cleaning Estimates on Request.
472-3447
Open Mon. thru Sat. by Appointment on Sundays

Sweeney Funeral Service
DENNIS S. SWEENEY, Director
Non Sectarian

74 ELM ST.
QUINCY
773-2728

326 COPELAND
W. QUINCY
773-2728

Successor to M. Joseph Sweeney
PARKING FACILITIES

Deware Brothers
FUNERAL HOME and CHAPELS

Donald M. Deware
Director

576 Hancock Street, Quincy
Tel: 472-1137
Non-Sectarian
Services rendered to any distance
41 years under same Ownership and Directorship

MAURICE ZACK sold t-shirts at the Book Bobby Block Party held recently by the Friends of the Thomas Crane Public Library to raise funds for a book security system.

(Quincy Sun Photo by Stephen O'Gara)

Book Bobby Drive Raises $10,000 For Library Book Security

The Friends of the Thomas Crane Library Book Bobby Campaign which seeks to buy an electronic book security system for the library has raised more than $10,000 in pledges and contributions according to Jack Wigandt, campaign chairman.

The latest donation comes from the Quincy Savings Bank which donated $300 to the cause.

The biggest single source so far has been $7,000 in federal block grant money which Councillor Patricia Toland discovered was available for such purposes. About $1,000 was raised the night of the campaign kick-off party at the library in April, where Mayor McCauley, honorary chairman of the drive, spoke to the assembled Friends and wrote the first check received that evening.

As part of the campaign buttons depicting a bobby's hat are being sold to spread the word about the campaign, and adult and children's T shirts with the library logo displaying the crane from the Crane family crest. All of these are available at all libraries in the city. Buttons are for a $2 donation and T-shirts are $6 each or free with a $25 or greater donation to the campaign.

The citizen initiated campaign to raise $25,000 to protect the books in the city's libraries, was only kicked off officially in April.

BRA-WEY FLORIST
94 Washington St.
Weymouth
337-0288 337-0289

THE MIGNOSA FAMILY
FRUIT BASKET
(NEXT TO STAR MARKET)
148 GRANITE ST. 471-9715
HOURS: MON. THUR SAT. 8 TO 10 P.M.
SUNDAY-HOLIDAYS 8 TO 8 P.M.
THE MIGNOSA FAMILY INVITES YOU TO VISIT THE FRUIT BASKET FOR THE FRESHEST IN FRUITS & VEGETABLES
WE HAVE A WIDE VARIETY OF DELICIOUS DELI PRODUCTS — LIVE LOBSTER & FRESH FISH
AND FOR A TASTY TREAT...
STOP AT THE
FROSTY CORNER
WE MAKE OUR OWN HOMEMADE ICE CREAM
Featuring: Gourmet Hard Ice Cream
NOW YOU CAN SHOP AT THE
Fruit Basket • Quincy Lobster • Frosty Corner
ALL UNDER ONE ROOF

Granddaughter
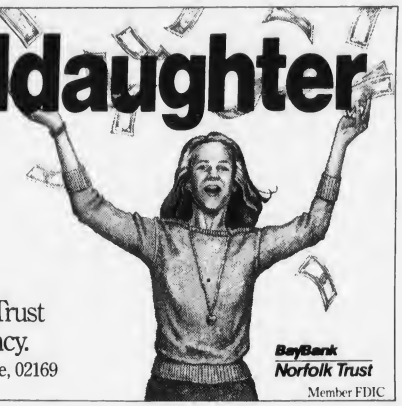
Win $1,000 at
the BayBank Norfolk Trust
Grand Opening in Quincy.
1381 Hancock St., Quincy Square, 02169
BayBank Norfolk Trust
Member FDIC

SAVE $20
SECOND YEAR EXTENDED WARRANTY FREE
HEAVY DUTY COMMERCIAL DRYER
• Permanent press and timed regular cycles
• 3 heat options including no-heat fluff
• Porcelain enamel drum
2-SPEED WASHER
• 4 cycles, including permanent press, knits
• 4 water levels to match load size
• 3 wash/rinse temperature combinations

$25 Installation Allowance
POTSCRUBBER® DISHWASHER
• 8-cycle, sound insulated
• Potscrubber cycle removes even baked-on soils
• Energy-Saver drying option
SUPER SUMMER SALE
ON THESE GE MAJOR APPLIANCES
LIMITED TIME! BUY NOW!

SECOND YEAR EXTENDED WARRANTY FREE
17.2 CU. FT. NO-FROST REFRIGERATOR
• 4.73 cu. ft. freezer.
• Moist 'N Fresh pan and Cool 'N Fresh pan.
• Energy saver switch in normal position helps cut operating cost.
30" SELF CLEAN ELECTRIC RANGE

FREE 7-PIECE WEAR-EVER SET with this Range
• P-7® self-cleaning oven system
• Automatic oven timer, clock and minute timer
• Two 6" and two 8" plug-in Calrod® surface heating units
SPACEMAKER MICROWAVE OVEN

FREE 14-PIECE ANCHOR HOCKING COOKWARE SET
• Automatic Cooking Control takes the guesswork out of microwaving
• Cook Code™ Control—a short-cut in cooking
• Ten Power Levels.
VISA master charge
G.E. WE BRING GOOD THINGS TO LIFE.
Joe Palumbo's HANCOCK TIRE & APPLIANCE
115 FRANKLIN STREET SO. QUINCY • 472-1710
(Over Penn's Hill — Next To Adams' Birthplace)
Plenty of Free Parking • Open Fri. Eves 'til 9:00 P.M.

The Quincy Sun

USPS 453-060
Published weekly on Thursday by
The Quincy Sun Publishing Co., Inc.
1372 Hancock St., Quincy, Mass. 02169

Henry W. Bosworth, Jr., Publisher and Editor

20¢ per copy, $8 per year by mail in Quincy
$9 per year by mail outside Quincy, $12 out of state
Telephone: 471-3100 471-3101 471-3102
Second class postage paid at Boston, Mass

Member New England Press Association

Postmaster: Send address change to
The Quincy Sun, 1372 Hancock St., Quincy Mass. 02169

The Quincy Sun assumes no financial responsibility for typographical errors in advertisements but will reprint that part of an advertisement in which the typographical error occurs

1,129 Names Collected Urging Nuclear Weapons Freeze

Some 1,129 names were collected on two petitions during the Sidewalk Bazaar urging a U.S. Soviet Union nuclear weapons freeze.

There were 579 names on a petition to be sent to Congressman Brian Donnelly and 550 on one going to President Ronald Reagan.

The figures were reported by Carol Brainerd, chairman of the Quincy Committee For A Nuclear Weapons Freeze.

The petitions urge the adoption of a Congressional resolution on a nuclear weapons freeze.

Mrs. Brainerd said the committee which was created just two months ago earlier had collected 1,103 signatures in other areas.

During the Sidewalk Bazaar where the committee had a booth, $201 was raised from bumper stickers and buttons calling for the nuclear weapons freeze.

The resolution stresses that the freeze should be verifiable.

Former Mayor-Senator James McIntyre was among those manning the committee booth.

HN Legion Post Wins Top Americanism Prize

At the American Legion state convention held recently in Fall River, Houghs Neck Legion Post was awarded first place for its Americanism Book and programs directed by Mary Timcoe, Americanism chairman.

Its Community Service scrapbook prepared by Richard Wainwright, chairman, received second place.

Commander John Christensen was presented with the trophies and banner which will be on display at the Post Home, 1116 Sea St.

A Norfolk County District 6 history book prepared by Mary Timcoe, county historian, took third place in a judging at Natick. This book will be presented to now Past Commander Willard Timcoe at the Norfolk County installation July 17 at the Dedham Post.

The cat is one of the longest lived of the smaller domestic animals. The reported maximum age is about 30 years. The average life span is around 14.

Quincy Quiz

No winners in the Quincy Quiz this week.

Each week two Quincy Sun T-shirts and two Quincy Sun bumper stickers are offered as prizes in the Quincy Quiz.

The first two readers, one a mail subscriber, to submit to the Sun office in writing the correct answers to the week's five questions receive T-shirts. The next two receive bumper stickers.

Only one person in a household is eligible to compete in any one week and no one is eligible to win more than three T-shirts.

This week's Quincy Quiz:

1. What is the name of the city personnel director?
2. Research by H. Hobart Kelly, historian of the Quincy Historical Society, indicated that the first name of Capt. Wollaston, the original settler of Quincy, was: Robert? Elijah? Richard?
3. Plymouth Ave. is in what section of the city?
4. True or False: The city of Quincy gets its drinking water from the Metropolitan District Commission system.
5. What well-known Quincy landmark is located at 44 School St.?

Answers to last week's Quincy Quiz.

1. James E. Lowenhagen is the director of Quincy City Hospital.
2. Thomas S. Burgin was the only mayor of Quincy ever to win election to that office unopposed.
3. Langley Circle is in the Wollaston section of the city.
4. False. London, England, is farther north than Quincy.
5. The Quincy Oil Co. Ocean Terminal is located at 728 Southern Artery.

Sunbeams

By Henry Bosworth

Will McCauley Run Unopposed?

The next city election is a long way off and anything can happen between now and then.

McCAULEY

But as of this week there are some political observers who think Frank McCauley might —just might— run unopposed for re-election next year.

BURGIN

That's happened only once before in the city's history. Mayor Thomas Burgin had no opposition in 1940.

Right now everything seems to be falling into place for McCauley. He's had a six months honeymoon with the City Council.

"It's not so much a honeymoon," says Administrative Assistant Arthur Foley. "It's just a good marriage."

McCauley projects an image of a man who knows what he is doing, is in complete command of the ship, is cool, and calm.

He also projects a no-nonsense, business-like approach to running the city.

And he likes the job. In fact, he seems more outgoing, and more relaxed than when he was a city councillor or a school committeeman.

His wife, Sandra, seems to enjoy her husband being mayor. Despite the burdens of the office, their home life is calm and being mayor has not interferred with it.

But of course, its a long way to Election, 1983. And anything can happen.

Just one stormy major issue can upset a political applecart or pull the rug out from under an incumbent mayor.

McCauley still has the impact of 100 per cent revaluation lurking in his near future. It could hurt not only McCauley but members of the present City Council.

A lot of people are going to be hit hard when revaluation is implemented. Especially those living in older homes that have been assessed at no more than 40 per cent since the 1930's-1940's. And many people on fixed incomes are now living in them.

It could become quite an emotional and angry scene. And those in office — regardless of how they feel about 100 per cent revaluation become the targets of the people's wrath. Throw them out!

But maybe it won't be that bad. And maybe McCauley, if he continues to ride as smoothly as he is right now, will be considered a re-election shoo-in.

And if he has opposition, it may be only token, rather than a major challenger.

Right now, it is beginning to look that way. But an incumbent mayor can never feel safe because he never can be sure what may suddenly come around the corner.

□

HUGO

OLD FRIEND Baron Hugo, like Ol'Man River, just keeps rolling along. He still knows how to please a crowd as he did Friday night with his musical group, first in concert and then at the Miss Quincy Bay Beauty Pageant.

Baron, incidentally, says if you're a big band era fan, don't give up. It may yet make a comeback. The young people are beginning to appreciate the music of the big bands, he reports.

He notes, for example, he'll be playing at a wedding soon in which the young couple selected for their wedding dance — Glenn Miller's "Moonlight Serenade."

□

MORRISSEY

A BOSTON HARBOR cruise fund-raiser for Rep. Michael Morrissey is set for Saturday, July 31 aboard the Provincetown Steamship Authority's "The Bay State". The vessel will leave Boston Harbor Marina at 7:45 p.m. and return around 10:15. Music and entertainment. Tickets $10 per person.

□

FRIENDS OF Ron Van Dam of the Bargain Center will hold a testimonial for him Tuesday, Aug. 10, at the Bryan VFW Post. Social hour will be at 7 p.m. with dinner at 8 p.m. There will be dancing to the music of Sal Blanco's Orchestra. Tickets for a $10 donation are available at the Bargain Center or by calling Bob Edgar at 472-1414.

□

BUMPER sticker on Volkswagen: Hitler's Revenge.

Limit On Small Claims Court Suits Increased

The limit on suits in small claims court has been increased to $1,200 under new legislation now in effect, State Senator Paul D. Harold reports.

The new law, raises the limit to bring suit from claims of up to $750 to the new $1,200 ceiling.

Harold said suit may be brought within the $1,200 claim figure, even if the suing party is asking the court for double or triple damages, which are provided by law in some circumstances.

Small claims courts, which operate informally and generally do not require the parties to hire lawyers, operate in each district court.

Readers Forum

McGee Commends Cerasoli

Editor, The Quincy Sun:

Massachusetts begins its 1983 Fiscal Year with a state budget in place which addresses many of the major concerns of the people of the Commonwealth. And an important share of the credit for this year's successful and smooth budgetmaking process is due to Rep. Robert A. Cerasoli of your District.

It is important to understand that close to two billion dollars, or nearly one-third of the entire state operating budget, will be returned to local cities and towns through either direct dollar aid or through programs paid by the State. This includes $155 million in new state aid to cities and towns this year, eighty percent of that in cash assistance.

Also included in the Fiscal 1983 Budget are a series of provisions designed to improve the delivery of various state services. For example, a pilot program of personnel reforms has been instituted. Additional funds have been allocated for the Office of the Handicapped; for state agricultural development; for safe housing, rental assistance and fuel assistance for the elderly. State aid to libraries has been increased. And public higher education budgets have been increased by more than $43 million.

There are literally hundreds of other such items which we hope will aid the local property tax payer and the users of public services.

Many other dollars have been earmarked to help offset expected cutbacks in federal aid to local, regional and state programs.

Your representative has played a key and positive role in helping make this year's budget effort a successful one.

Thomas W. McGee
Speaker of the House

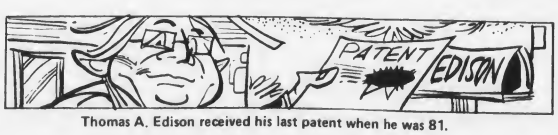

Thomas A. Edison received his last patent when he was 81.

Friends Of Martha Donaghue Planning Oct. 2 Tribute

Martha Donaghue, a promising North Quincy High School gymnast, has always been known for her determination to be the very best she could be.

It was evident in her development and success in gymnastics. It is no less evident in her courage in dealing with a crippling injury.

While performing last Januarty, Martha slipped from the parallel bars. In the fall, she fractured her neck, leaving her paralyzed. A recent operation gives hope that Martha may regain partial use of her arms.

Despite her confinement to a wheelchair, Martha graduated with her class and plans to attend Boston University in the fall. She graduated with distinction and as a member of the National Honor Society.

Martha, her mother and father, Marge and Dave Donaghue; and her six brothers and sisters, have given years of service to the boys and girls of the West Quincy district of the Koch Club in it's baseball and softball programs and have been dedicated members of the community.

Neighbors and friends of Martha and her family are planning to hold a fund-raising dance to help defray expenses of a specially equipped van. The effort is appropriately called the "Martha Donaghue VAN Club".

The dance will be held Oct. 2 from 8 p.m. to 12 p.m. at "The National Fire Protection Association" building, Batterymarch Park, Quincy.

For information on where to purchase dance tickets, call 479-0668 or 479-9587.

Donations can be made to the "Martha Donaghue VAN Club Fund" c/o Bay Bank, Norfolk County Trust, 552 Adams St., East Milton, Mass. 02186.

The next meeting of the committee will be held July 29, at St. Agatha's rectory. All are welcome.

Morrissey Asks MDC Crackdown At Wollaston Beach

Rep. Michael W. Morrissey has asked that the MDC Police crack down on gangs of youths that continue to violate the law by drinking on Wollaston Beach.

"Not only is public drinking a problem, but in some areas, neighbors are faced with excess noise emulating from the beach, which goes on well into the night," said Morrissey in a letter to Commissioner Richard Nylen.

Morrissey has asked that the MDC Police use its special unit which has been highly successful in past crackdowns of problem areas along the beach.

Bicycle Thieves Strike Again

Thieves who have been decimating the bicycle population of Quincy in the past few weeks struck for two more bikes over the weekend and may have been spotted attempting to steal a third.

Jonathan Twining of Eastern Nazarene College reported to police that his 10-speed boys' bike was stolen from Burger King on Granite St.

The manager of the Burger King said he saw two men checking out the bike before the theft and they drove off in a yellow Plymouth.

About an hour later, an employee of Hair and Things, 397 Water St., reported that she scared off two men as they were sawing through a lock cable on a bicycle.

They drove off down Copeland St. in a yellow car.

Jason Riley of Payne St. South Quincy, reported his 10-speed bike was stolen shortly after Saturday midnight from the side of his house.

2 Teenagers Injured In Cycle Mishap

Two North Quincy teenagers were injured Monday night when they were thrown from their motorcycle after it struck a curb at East Squantum and Deerfield Sts., Squantum.

Joseph T. Crosby, 19, of Hancock St., and Jacqueline Pike, 18, of Aberdeen Rd., Squantum, were treated and released at City Hospital.

Crosby told police he swerved to avoid a bus that stopped suddenly in front of him. His motorcycle hit the curb and both he and his passenger were thrown to the ground.

Mr. Puff Returned Safely

Mr. Puff, a 7-year old pure white miniature poodle taken from a car stolen last week from outside of the Cathay Pacific, North Quincy, has been safely returned to his owners.

After paying $500 cash for the dog's return, Marca Giaquinta and John E. Trainor, of 64A and 64 Faxon Rd., North Quincy, retrieved the dog Friday night in the parking lot of Grossman's, Quincy Square.

The two were able to retrieve the dog with the help of Abraham Allen, owner of the parking facility in Mattapan where Trainor's 1973 Lincoln Continental was found stripped.

Allen heard about the dog's theft, and volunteered to act as an intermediary with whoever might have taken the dog.

Mr. Puff, who was given a bath after his ordeal, is reported in good shape.

$59,927 In Plumbing Work

Plumbing and Gas Fitting Inspector James A. Erwin Jr., reported issuing 112 permits for plumbing estimated to cost $59,927 during the month of June.

He also collected $830 in permit fees and made 224 inspections.

There were 67 gas fitting permits issued for work estimated to cost $31,817. Permit fees totalled $454 and there were 146 inspections.

REMEMBER WHEN?

1919

Photo and Thank You Note From a Long Time Satisfied Customer.

...When Vin Gallo was 8 yrs. old, living in a home on Brooks Ave., So. Quincy, his father had home insurance with Burgin Platner — Vin still does...

...You were not just a Policy Number and Retained your own identity, when personal service was always given...It still is at

BURGIN PLATNER INS.

1357 HANCOCK STREET
QUINCY 472-3000

Quincy's Yesterdays

By Tom Henshaw

Eastern Mass Replaces Trolleys With Modern Buses

July 22-28, 1947
35 Years Ago This Week

John I. Donovan, chairman of the public trustees of the Eastern Mass Street Railway, said modern bus service will replace street cars in Quincy in a very short time.

The only stumbling block, said Donovan, is an old World War I agreement with the Navy that the company supply street car service to Quincy Point. The company was negotiating with the Navy to modify the agreement.

During World War I the Navy financed construction of the Quincy Point street car service to provide better transportation to the Fore River shipyard. Eastern Mass agreed to repay the Navy on a per capita passenger basis.

"It has been our hope," said Donovan, "that all trolleys should be eliminated from our system and last year a start was made on the South Shore when buses were substituted for street cars on the Houghs Neck line.

"Our general counsel has been of the opinion that for us to remove trolley service without permission of the Navy would be a technical violation of the present contract we have with it."

PNEUMATIC SCALE STRIKE

Some 400 production workers at the Pneumatic Scale plant in North Quincy went out on strike when negotiations for a new contract broke down, the first such walkout in the 52-year history of the company.

The men were summoned from their jobs after the 11 p.m. shift by Anthony J. Bettini, president of the Local 444 of the CIO Production and Distribution Workers, which was seeking a 20-cent hourly wage hike and three vacation weeks after 10 years.

NOISE ABATEMENT PLANNED

Mayor Charles A. Ross conferred with Capt. Otho O. Smoot, commanding officer of the Squantum Naval Air Station, and they announced a new plan to counteract the noise of planes taking off from the base.

Capt. Smooth said from now on planes will gain altitude over the Neponset River and make no turns until they reach 1,000 feet or more and then follow the water to skirt the city.

FORE RIVER SHIPS NEEDED

Admiral William H. P. Blandy, commander in chief of the Atlantic Fleet, indicated that the Navy still has need for the unfinished ships at the Fore River shipyard, the heavy cruisers Des Moines, Salem and Northampton.

"In any overseas campaign where we take the offensive we would need a fleet whether the other fellow has one or not," said Admiral Blandy on a visit to Boston.

QUINCY-ISMS

Eleven girls and one boy from Quincy returned home after a 12-day educational vacation in Harlem, co-sponsored by the Quincy Point Congregational Church and Grace Congregational Church in Harlem . . . Maude Hurd of Quincy, a secretary in the Quincy Electric Light and Power Co., was a member of a party of women who were returning by boat from Nahant when they spotted the first whale seen in Boston Harbor in 300 years . . . Hamburg was 39 cents at the Meateries, Inc., 1388 Hancock St. . . . Ten Quincy veterans were named permanent firemen — James W. Gerry, Russell J. Barry, Cornelius E. O'Connell, Thomas F. Maguire, Charles H. Daley, George D. McEachern, Lester Haslett, William A. McGunagle, Patrick J. Sullivan and Lawrence J. Ready . . . Selden Garry Becker, son of Mr. and Mrs. Ferrender C. Negus of 44 Russell St., North Quincy, was commissioned a second lieutenant in the Army at Fort Benning, Ga. . . . Dr. Edwin E. Smith, city bacteriologist for 25 years, left for Goldsboro, N.C., to take a job as assistant to the district health officer of Wayne and Green counties . . . Ice cream was 59 cents a quart at Hunter's, 537 Sea St., Houghs Neck . . . The 72-foot ketch Ticonderoga, built at the Quincy Adams Yacht Yard, was first over the line in the 366-mile Marblehead to Halifax race in 50 hours and 30 minutes. . . A strike of East Coast shipyard workers idled 7,000 members of Local 5 at the Fore River Shipyard for the fourth week . . . Two salmon, weighing about 75 pounds each, caught by members of the Quincy party attending the Elks convention in Portland, Ore., were shipped to Quincy to be eaten at a lodge dinner-meeting . . . Attending the convention from Quincy were Francis E. Cole, Fred N. Krim, Larry Antonelli and Samuel G. Craig . . . "The Yearling," starring Gregory Peck, Jane Wyman and Claude Jarman Jr., was playing at the Strand . . . Joseph Mula of Quincy and John F. Nihen of Dorchester, aerographers at the Squantum Naval Air Station, spotted a flying disc moving at 300 miles an hour about 8,000 feet over Milton . . . A two-family house, five rooms up and five rooms down, on Putnam St., Wollaston, was selling for $10,500 . . . Pvt. Thomas R. Perkins and Pvt. Edward J. DuBois, both of Quincy, were assigned as trainees to the Universal Military experimental unit at Ft Knox, Ky.

Dental Corner

by

Lee A. Welky, D.M.D.

EXAMINING TISSUES

Q: My dentist said he wants to take a scraping of my cheek. Why?

A: There are a large number of conditions which can affect the soft tissues of the mouth. Most of them aren't serious. However, cancer can occur in the mouth. These cancers and pre-cancerous conditions may look suspicious, but sometimes appear harmless even to a trained eye.

The only way to tell for sure if a condition is cancerous is to remove tissue surgically and examine it microscopically (biopsy). It isn't practical to perform surgery on any abnormal gum condition, but it is possible to get some information by simply scraping the surface of the mucous membrane and examining the scraped surface cells microscopically. The practice of examining these cells is called exfoliative cytology.

While not 100 per cent effective, exfoliative cytology is useful as a screening tool. It enables dentists to examine tissue without surgery. If this test raises further suspicions, a surgical biopsy specimen can then be taken.

Questions May be sent to . . . . . .

Lee A. Welky, D.M.D.
231 Sea Street
Quincy 479-3030

Gerard McKillop Promoted To First Lieutenant

Gerard R. McKillop, son of Mr. and Mrs. Leo D. McKillop of 210 Norfolk St., Wollaston, has been promoted in the U.S. Army to the rank of first lieutenant.

McKillop is an electrical engineer in Charlottesville, Va., with the U.S. Army Foreign Science and Technology Center.

He received a master's degree in 1981 from Northeastern University, Boston.

DRAPERY CLEANING PLUS

Plus Take Down and ReHang in your home or office
Plus No Shrink written statement
Plus the finest gentle cleaning and perfection pleating

CALL 698-8300

Walk-in drapery cleaning accepted at all locations

Dependable Cleaners

We Are The Party People

All occasion cakes and party favors made to order

Call today for your special event

FREE
CANDY MAKING DEMONSTRATIONS
Wednesday Evenings 7:45
Call for Reservations

EDIE'S SWEET SHOPPE
555 HANCOCK ST., WOLLASTON
HOURS: TUES-SAT 10-5 WED 'TIL 9 471-0114

WOLLASTON RESIDENTS Mr. and Mrs. George Keches (right) and their daughter Cori, second from the left, attended the recent commencement of Hellenic College and Holy Cross Orthodox School of Theology. Among those graduating was Christopher Margarites who did field education service work at the area's Greek Orthodox Church of St. Catherine. Chris Margarites received the Master of Divinity degree from Holy Cross graduate school of Theology. His financee, Mary Tsifas, left, is a student at undergraduate Hellenic College.

Joel Huntington Associate Minister At Bethany

Bethany Congregational Church welcomed Joel F. Huntington as its new full-time Associate Minister Sunday.

His primary role will be to provide professional leadership in church growth. He will also serve in the areas of Christian Education, Youth Work and some pastoral service.

Following the church service at the Fellowship Hour in the Allen Parlor, Rev. J. William Arnold, pastor, senior minister, was presented a UCC hand-crafted cross on the celebration of his 35th anniversary of ordination.

Members and friends personally greeted Joel F. Huntington at this time.

Memorial Congregational Sponsoring Boston Harbor Cruise

Memorial Congregational Church, 65 Newbury Ave., North Quincy is sponsoring a "Boston Harbor Cruise" Sunday Aug. 15 from 6 to 9 p.m.

Tickets are $15 and include a cold buffet and dance music.

Reservations must be made before August 8th.

For more information and ticket sales, please call the church office at 328-5240.

O'Connell Gardens

165 Old Colony Ave.
Wollaston

SERVING YOUR WEDDING NEEDS

FRESH & SILK BOUQUETS AVAILABLE
CALL FOR APPOINTMENT

BILL GLOVER
Floral Design

471-6868

Torches Taken

Thieves entered the Watertown Engineering Corp. on Intervale St., South Quincy, through a side door Monday and made off with two torches taken from a tool crib.

Wollaston Church of the Nazarene

37 E. Elm Ave., Wollaston
— Services —
Sunday- 11:00 a.m. & 6:00 p.m.
Wednesday- 7:00 p.m.
Your Community Church

Summertime...and the Banking is Easy!

This is Quincy Cooperative Bank's drive-through facility at the new headquarters office, 85 Quincy Avenue, where you are invited to bank without getting out of your car.

You will find the drive-throughs convenient for most of your banking transactions, whether you are driving to or from work, or on an errand with the kids and the dog.

It's convenient because there are three lanes and the hours are the best you'll find: The drive-throughs are open from 7 a.m. to 6 p.m. Monday, Tuesday, Wednesday and Friday, and until 7 p.m. on Thursday. The Saturday hours are from 9 a.m. to 2 p.m.

quincy cooperative bank
A proud heritage . . . on an exciting future.

New Main Office, 85 Quincy Avenue, Quincy, 479-6600 · Quincy, 1259 Hancock Street, 479-6164
Quincy, 1000 Southern Artery, 773-9492 · Braintree, 280 Grove Street, 848-8090
Cohasset, Route 3A, 383-6900 · Hanover, Routes 53 & 139, 826-2374

Church of Saint John the Baptist

44 School St.
Quincy, Mass.
PASTOR
Rev. William R. McCarthy
ASSOCIATES:
Rev. Joseph F. Byrne
Rev. Daniel M. Graham
Rev. John J. Stagnaro
Rev. Mr. Chas. Sullivan
IN RESIDENCE
Rev. William D. Walsh
Chaplain, Quincy City Hospital

MASS SCHEDULE

Saturday: 4:00 & 7:00 P.M.

Sunday: 7:00 A.M.
8:15 A.M.-Organ
9:30 A.M.-Upstairs, Choir Mass
11:00 A.M.-Upstairs, Family Mass-Folk Group
11:00 A.M.-Downstairs Organ
12:30 P.M.-Organ Music
5:15 P.M.-Folk Mass

Weekdays: 8:00 A.M. & 5:30 P.M.

Confessions in Chapel
Sat. 3-3:45 P.M. & 7:45-8:15 P.M.
(Rectory - 21 Gay St., 773-1021)

Morrisette Bows

Wollaston Legion Wins 3 Straight

The Wollaston Legion baseball team had a good week with three straight Zone 6 victories and won its biggest game of the year Monday night when it exploded for six runs in the seventh inning to surprise Randolph, 7-6, and knock Randolph out of first place in its division.

Wollaston, in improving its record to 6-9, had previously topped Brockton and Milton.

Meanwhile, Morrisette had a rough week, losing to Holbrook and Quincy to drop its record to 10-6 as it remained in a neck and neck battle with Weymouth for first place in its division.

Morrisette will play at Canton Friday at 6 and will host Wollaston Monday night at 8 at Adams Field.

Wollaston will host Hingham Friday at 8 at Adams and will play Morrisette Monday.

Wollaston trailed Randolph (14-3), 6-1, going into the bottom of the seventh Monday night. Frank Reynolds and Brian Gibbons had bases loaded singles in the inning and Danny Dunn also had an RBI single. The winning run scored when Randolph's top pitcher, Tom Audette, walked a batter with the bases loaded.

Vin Cristiani went in to pitch in the second inning and shackled Randolph the rest of the way to get the win. Steve Hogan caught a fine game. Jack Brown had some outstanding catches in left field and Rob McElaney sparkled at third base.

Wollaston had only two hits but came back to beat Milton, 7-6, in eight innings. Wollaston tied the score in the seventh but Milton took a 6-5 lead in the top of the eighth. Three walks and a wild pitch on which two runners scored, won the game in the bottom half. Mike Venna and Jim Kelly had the only hits as Wollaston took advantage of walks and errors and stole five bases.

Earlier Wollaston had edged Brockton 2-1, with Kelly pitching excellent ball. He allowed only two hits but was wild as he walked six and hit a batter.

In the first Steve Spencer walked, stole second and scored when the shortstop threw wildly on Brown's grounder. Kelly singled and later scored the winning run on a sacrifice fly.

Morrisette suffered its most frustrating defeat last Friday as Quincy, which had only one win over Wollaston previously, took a 6-0 lead and held on for a 6-5 victory.

Morrisette scored three runs in the fifth, had the bases loaded but failed to score in the sixth and in the seventh, scored twice but had the bases loaded when the game ended.

In its previous game Morrisette dropped a 5-2 eight-inning decision to Holbrook. The teams were tied at 1-1 after the regulation seven innings.

Paul Earle pitched fine ball for Morrisette, allowing five hits and striking out six. Holbrook took a 1-0 lead in the second but Morrisette tied it in the sixth on John Balzano's towering home run over the 356-foot sign in left field at Adams Field.

Holbrook then exploded for four runs in the eighth. Morrisette added a run on back-to-back doubles by Scott Mele and Chris Bunker.

THE WHITECAPS had another good season in the Quincy Youth Soccer League. Front row, left to right, Rick Praetsch, Jimmy Sugrue, Joey DeAngelo, Dave Doucette, Rick Gorham and Steve Novick. Second row, Chris St. George, Kerry Byrne, Pat O'Donnell, Jim O'Brien, Dan McCluskey, Jim Tolson, Mark Malloy, Mike Perkins and Jay McLarnon. In rear are coaches Russ Hennebury, left, and James McLarnon. *(Photo by Pam Praetsch)*

Sun Sports

Elks Drop Pair In Coast League

The Quincy Elks lost two more games last week in the South Shore Coast League, but played their best game of the season in losing to the South Shore Phillies, 3-2.

The Elks scored in the first inning on Bob Biagini's triple and a wild pitch. In the seventh, with the Elks trailing, 3-1, Steve Millane singled and pinch hitter Brian Condon doubled him to third. A walk filled the bases and Biagini singled to left, scoring Millane, but Dave Swallow was thrown out at the plate to end the game.

Paul McConville was the hard-luck losing pitcher. Biagini and Rich King had a triple and single each. The outfielders, Millane, Jamie Walsh and Mike McCormick made several outstanding catches.

The Elks lost to Rockland-Abington, 9-6, with Bob Bolster the losing pitcher. Artie Roberts had two singles, Danny Boyle a triple and single and two RBIs and Jack McInnis, Walsh, Condon and Paul Barressi a single each.

Louis Sets Pace In HN Softball League

Louis' Cafe still leads the Houghs Neck Men's Sunday Softball League with a 7-2-1 record.

Finlay's Variety, 5-4-1 is second followed by Houghs Neck Package Store, 4-5-1; Manet Shell, 4-5-1; Quincy Yacht Club, 4-5-1; Chenette's Plumbing, 3-6-1 follow.

Last week's results: Houghs Neck Package 21, Manet Shell 7; Louis 11, Chenette's 5; Yacht Club 16, Finlay's 12.

Next Sunday's schedule: Finlay's vs. Package, 9 a.m.; Louis vs. Manet, 10:15; Chenette vs. Yacht Club, 11:30.

NEWSCARRIERS WANTED
Here's a chance to earn extra money by building a Quincy Sun home delivery route.
Telephone: 471-3100

America's Finest
ATHLETIC JACKETS
for the entire family
EXPERT EMBROIDERY
Done on our Premises
JUNIOR S ADULT 6X
Group Prices Available
A. E. GOODHUE CO.
15 School St., Quincy
472-3090

A thrilling experience !

Humpback Whale
SEE THE WHALES
Stellwagon Bank off Provincetown
as they migrate North
Naturalist on board with slides, etc.

on the superfast 85 ft.
"Capt. John & Son"
Town Wharf — Plymouth
2 HOURS OR MORE TO SEE THE WHALES
Visibility all around top & lower deck
Large Cabin • Snack Bar • Breakfast • Lunches
2 trips each day
Leaves 8 am — Returns 1 pm
Leaves 1:30 pm — Returns 6 pm
Adults $12.50 Children $9.00
Senior Citizens — "62 yrs. & older" $10.00
Tickets Available Now!
Call 746-2643

Woodward Spring Shop inc
The South Shore's Most Complete Automotive Service and Parts Center
EXPERT FRONT END WORK AND ALIGNMENT
• FRAME STRAIGHTENING
• BODY ALIGNMENTS
EXPERT
• MUFFLER INSTALLATION
• DUAL EXHAUSTS
• PIPES
• BRAKES
SPRINGS
FOR ALL MAKES OF . . .
CARS • BUSES • TRUCKS • TRAILERS
AUTO SPRINGS INSTALLED WHILE-U-WAIT
WHEELS BALANCED
Springs, Axles, Frames
STRAIGHTENED • ALIGNED • INSTALLED
BODY RESTORATION AND PAINTING
• R-M & ACME AUTOMOTIVE PAINT
• DEVILBISS SPRAY EQUIPMENT
• BODY TRIM FASTENERS
WHOLESALE - RETAIL — COMPLETE AUTOMOTIVE PARTS
HEAVY TRUCK SPECIALISTS — AUTO MACHINE SHOP
Complete line of services. We have a full staff of professional and experienced automotive specialists.
471-6950
111 McGRATH HIGHWAY, QUINCY
Hours: 8 to 5:30 Mon. thru Fri.

Track Club Presents Awards

The Quincy Track Club concluded is spring program recently with the annual awards cookout at Veterans Memorial Stadium.

Every member received a certificate and 52 received notices telling them that they will be moving up to the traveling team, which is for the more talented and experienced athletes.

The following received tr phies for outstanding performar es:

Age 6, David Palmiere and Regina Murphy; 7, Steve O'Brien and Kara Feeney; 8, Jason Radzevich and Maggie O'Donell; 9, Anthony Stafford and Kelly Canniff; 10, Keith Gott and Holly Rendle; 11, Patrick McNamara and Marisa Zona; 12, Mike Connelly and Sandra Libby; 13, Bill McCobb and Kim Ellis; 14, Pat Nee and Lisa Lynch.

Trophies for the most improved boy and girl went to Vincent DiGiacomo and Michele Healy.

The club thanks Ed Rogers, Linda and Jim McNeill, Carol Traficante, Pat and Betty Murphy, Jerry Libby, Karyn Reilly, Andrea Missa, Esther Parker, Tracy and Terry Parker for helping make the event a success.

The QTC, in conjunction with the Quincy Recreation Dept., is hosting the Hershey Youth Program tryouts yesterday (Wednesday) for the boys and today for the girls at 6 o'clock at the stadium. The club will bring its high school athletes this weekend to Brown University for the NEAC Junior Olympics.

Track, Field Camp Registration

The Quincy Recreation Department will begin registration today, (Thursday) for a week-long track and field camp for boys and girls age 9-13.

The camp will be operated rain or shine Aug. 9-13 from 8:30 a.m. - 12:30 p.m. The camp, second of the summer, will feature individual instruction and a counselor/participant ratio of 1 to 10.

The camp staff for track and field will be headed by Jeff Hennessy, director of Quincy Track Club and 1981 RRCA Coach of the Year. With Hennessy will be Paul Doherty, assistant track coach at North Quincy High School, Mike Burke who finished seventh in the 1977 Boston Marathon and also assists the North Quincy High School track team and Brian Donahue a nationally ranked shot putter for the University of Texas and former Globe and Ledger All Scholastic.

Activities at the camp will include, event testing, areas of specialization, distance running, throwing events, sprints, and jumping events as well as mini meets and specialized lectures.

Recreation Director Barry Welch, noting the success of the basketball camp held earlier this summer said he sees the track and field camp as a continuation of a low cost alternative for persons who desire specialized instruction in specific sports but who can not afford the high cost of residential sports camps.

Registration will take place at the office of the Quincy Recreation Department on a first come first served basis. Enrollment will be limited to insure the quality of instruction. The camp will be conducted at Veteran's Memorial Stadium, or North Quincy High School in the event of rain. Total cost of the program is $15 for the week.

QUINCY RECREATION DEPARTMENT
TRACK AND FIELD CAMP
August 9th - 13th - 8:30 a.m. - 12:30 p.m.

Boys — Ages 9 - 13 — Girls

Individual Instruction
Rain or Shine
Small Groups
Beginner/Advanced

Low Cost - $15.00 for week
Camp Staff:

Jeff Hennessy
Quincy Track Club
1981 RRCA Coach of the Year

Paul Doherty
Assistant Track Coach
North Quincy High School

Brian Donahue
University of Texas
Shot Putter

Mike Burke
7th Place Finish In
the Boston Marathon

Registration at Quincy Recreation Department
100 Southern Artery
773-1380 Ext. 204

JOHN CUNNIFF
HOCKEY SCHOOL
At Quincy Youth Arena and Eastern Nazarene College

Aug. 9-13 Ages 8 to 12 **Comp. Course**
Aug. 16-20 Ages 8 to 14 **Hockey Skills**
Aug. 23-27 Ages 5 to 14 **Power Skating**
Directed by Paul Vincent

Aug. 9-20 Ages 8 to 17 **Goal Tending**
5:30 p.m. 8:30 p.m.

Directed by Joe Mallen - Head Coach U-Mass Boston
Featuring: Mike O'Connell - Defenseman, Boston Bruins
Mike Eruzione - Captain US Olympic Team

For Information Call 471-6864 or 479-8371 or write:
JOHN CUNNIFF HOCKEY SCHOOL
P.O. Box 1519, Boston, Ma 02104 Transportation Available

Woodward Leads Perkins Loop

Woodward Springs leads the Roy Perkins Softball League with a 10-3 record.

Following are Caldwell's, 5-3; South Shore Buick, 8-6; Sixty Niners, 6-6; Foley Chrysler, 5-5; North Quincy Taxi, 5-6; Misfits, 5-7, and Ben Gay Bombers, 2-10.

Quincy Sun
NEWSCARRIERS
Wanted

Call 471-3100
or Apply In Person

The Quincy Sun
1372 Hancock Street
Quincy Square

Sports Memories

July, 1947

By TOM HENSHAW

Weary Morrisette Bumped By Walpole From Legion Tourney

The strain of playing eight pressure-filled tournament games in nine days caught up with the Morrisette Junior Legion baseball team and the boys bowed to Walpole in an 18-9 slugfest in the quarterfinals of the Legion playoffs at Adams Field.

Southpaw Lou (Cookie) Marini, on the mound for Morrisette for the third time in four nights, ran into a streak of wildness, walking four and trailing 7-1 in the third when he was relieved by Jim Gosselin, who with Bill Corcoran was touched for seven runs in the fifth.

Shortstop Ray Cattaneo and third baseman Joe Hughes led Morrisette's 13-hit assault on Walpole pitcher George Campbell with three hits apiece. Cattaneo had a home run, a triple and a single while Hughes had a double and two singles.

The Morrisette lineup included: Gosselin, lf, p, rf; Hughes, 3b; Cattaneo, ss; Leone, c; Marini, p, lf; D. Campbell, 1b; Corbin, 1b; White, 1b; Sacchetti, cf; Granville, rf; Corcoran, p; Pineau, 2b.

In previous playoff games:

Carl Leone smashed a solid double to deep center field in the last of the 11th inning to score Cattaneo with the winning run as Morrisette eliminated Milford, 4-3, in a gruelling five-game preliminary series. Two of the games ended in ties.

Morrisette evened its series with Walpole at one game each with a 9-5 victory after Corcoran gave up four runs in the first inning and then settled down to retire 18 batters in a row. Two of the Walpole runs came in as a result of strikeout pitches that eluded catcher Leone.

Marini tossed a three-hit shutout in the opener of the Milford series, won by Morrisette 2-0 as Fran Pineau singled home Charlie Sacchetti with one run and then came in himself with the second on a base hit by Marini, all in the fifth inning.

SQUANTUM STOPPED

George McCall's Sagamore Plebes halted pitcher Jack Wallace's winning string at six games with a 4-2 victory over Squantum in a South Shore League game that featured an unusual first inning play in which an intentional walk was turned into a double play.

With Jack Casey on third and Rab Warstler on first, the Sagamores decided to walk Ralph McLeod. But pitcher Bud Freberg made his fourth pitch too good and McLeod belted the ball to left. Cecil Kilrain caught the fly and threw out Casey trying to score.

The Sagamore lineup included: Saunders, ss; Ferguson, 3b; McDonald, 2b; J. Donovan, cf; Erickson, c; Kilrain, lf; Ferris, 1b; Pettinelli, rf; Mathieson, ph; Freburg, p.

The Squantum lineup included: Casey, 3b; Warstler, ss; McLeod, cf; Wallace, p; Rinaldi, 2b; Forbush, 1b; J. Frazer, c; Mullin, lf; Gumpwright, p.

CHIEFS NEAR FLAG

The South Quincy Chiefs drew nearer to their second straight Quincy Park League pennant as Manager Ed Daley pitched them to a 3-2 victory over the South Shore Veterans. Bud McKenny tripled home two runs for the Chiefs in the first inning to send them on their way.

The Chiefs lineup included: T. Belmont, ss; McKinnon, 3b; A. Belmont, 2b; Kerr, cf; McKenny, c; Shattuck, rf; Lang, 1b; Sleep, cf; E. Daley, p.

PITTS CADDY CHAMP

Little Fordie Pitts ran off five straight pars in the afternoon round to overcome a two-stroke deficit and retain his caddy championship at Wollaston Golf Club by defeating Dick Manning, 6-and-5 in the 36-hole final.

HALIFAX RACE VICTOR

The Quincy-built ketch Ticonderoga, owned by Alan Carlisle of East Islip, N.Y., won the first postwar sailing of the Marblehead to Halifax, N.S., race, sponsored jointly by the Boston Yacht Club and the Royal Nova Scotia Yacht Squadron.

SPORTS BITS '47

The Boston Red Sox returned from a road trip 12½ games behind the New York Yankees amid reports of dessension on the team and an alleged fight in the dressing room between Johnny Pesky and Dom DiMaggio . . . Bert Nogler, a member of the North Quincy High School golf team, turned in a four-over-par 77 for low medal score in the Wollaston Golf Club caddy tournament . . . Johnny Bregoli of the Braintree Orioles was leading the Quincy Park League in battle with a .387 average . . . Bob Holland, shortstop for the Quincy Comets, was one of two South Shore players selected to play in a Greater Boston all star game at Braves Field . . . Eddie McCauley chalked up his 10th victory of the season as his Sacred Heart team defeated South Weymouth Legion, 4-3, in a Park League game . . . Charles Adams, Ken Campbell and Paul Kendrick of Wollaston and Joe Carson of Furnace Brook were entered in the New England Junior Golf Tournament at Woodlawn.

• *Junior Baseball*

Burgin Wins A.L. Crown

Burgin Platner has clinched the Junior Baseball League's American League championship with a 19-2 record, joining Boston Gear as division winner. Gear previously wrapped up the National League crown. Burgin finished with the best record in the league.

The two division champions, Foley Chrysler-Plymouth, Kiwanis, VFW and Rotary have qualified for the playoffs, the six teams with the best records qualifying.

Burgin walloped Keohane's, 10-2, with Tom McDonald winning his eighth game and clinching the division title. Robbie McDonald had two doubles and a single, Tom McDonald a home run and double, Chris Boudreau a double and single, Brian Mosher and Mark DiMattio a double each and John Quilan, Billy Murphy, Steve Kavol and Bobby Thomas a single apiece.

Burgin also upset Gear, 6-3, scoring five runs in the fifth inning. Mark DiMattio pitched well before leaving the game in the third and Robbie McDonald finished up. They combined for a five-hitter.

Tom McDonald had two singles and a double, DiMattio three singles, Brian Mosher two singles and Robbie McDonald, Quilan, Bill Murphy, Steve Nieters and Sean Murphy a single each. Burgin had two double plays by Quilan, Murphy and Tom McDonald to halt Gear threats.

Gear outlasted Foley Chrysler-Plymouth, 10-9, with Chris Higgins the winning pitcher with relief help from Nancy Flukes, making her pitching debut. Higgins had a seven-hitter going into the sixth inning but had to come out to the oppressive heat.

Flukes and Higgins had two doubles each, Matt Furtado a double and single, Steve Rabs a double and Shawn Craig and Mike Leonard a single apiece. Jimmy Glynn, Danny Gilmartin and Flukes were outstanding on defense. Craig caught a fine game. Also playing well were Mike Cronin, Mike Paccetti, Danny Piccini and Paul Adams.

Gear and Foley also finished a protested game, picking up in the top of the fifth inning with Gear at bat. Gear won, 13-10, with Rabs the winning pitcher.

Gear, upset by Colonial Federal in the first game of the year, bombed Colonial, 17-4, last week, featuring seven-run rallies in the third and fifth innings. Furtado was the winning pitcher with a seven-hitter. Rabs did well in a short relief stint.

Gear pounded out 17 hits with Paccetti having two doubles and a single, Leonard two singles and a double, Craig a double and two singles, Rabs a double and two singles, Flukes two singles and Higgins and Piccini a single each. Also playing well were Pat McDonough and Jimmy Collins.

Joey Russell and Eric Abboud shared the pitching for Colonial David Adams had two singles as did Bob McManus, Bob Keddy had a double, Mike Watt a double and Mark Armstrong a single.

Kiwanis blanked Houghs Neck, 6-0, to finish with a 15-7 record, as Eddie Devlin pitched a one-hitter and struck out eight. He also helped his own cause with a home run and two singles.

T.J. Steen hit his sixth home run and a single, Ron Hersey two hits and Timmy Roche a hit and a fine defensive game. Darrin Simonelli played well in the outfield.

Kiwanis also edged Gear, 12-11, with Steen striking out 13. He was the victim of some sloppy defense early in the game as Gear scored seven unearned runs.

For Kiwanis Ronnie Fletcher had a bases-loaded triple, Matt Hurly had his fourth home run, a triple and a double, Chris Noble a triple and double, Steen two singles, Hersey a triple and Flavin a single.

Rotary outslugged Colonial Federal, 18-14, to gain the final playoff berth in the American League. With six games left Rotary appeared to have little chance to make the playoffs but came back to win its last six games and clinch the last spot.

John Pennellatore had four hits including a home run over the right field fence, his seventh in the last six games. Rich Golden was two for two, Bill MacDougall had a double and single, Mike Mullaney a double, a single and two 10-year-olds, Pat O'Donoghue and Tony Anderlionus (double) had key hits. Bill MacDougall was the winning pitcher in relief of Pennellatore. Matt Collins and O'Donoghue played well behind the plate and Kevin MacDougall, Brian Kelly, Dan McDonald and Dave Murphy had strong defensive games.

Matt McNamara had four hits, including a home run for Colonial, Doug Armstrong had three hits, Bob Cuddyer and Mike Watts two hits each and John McManus a double. McManus also played well on defense.

Rotary romped over Keohane's, 12-1, behind the four-hit pitching of Pennellatore, who also had two home runs and two singles. Smooth fielding Dan McDonald had two singles, Mullaney had two singles and Joe Mulvey and Bill MacDougall had solid hits.

Kevin MacDougall made two sensational catches in right field, Anderlionus made a fine catch and throw to complete a double play, Dave Murphy made an excellent catch behind second place and Matt Collins played well at third. Chuck Hughes, Craig Wright, John Balducci and Baker had the hits for Keohane's.

Junior All Stars Game Thursday

The annual Quincy Junior Baseball League All-Star game will be played tonight (Thursday) at 7:30 at McCoy Field.

Pete Cappola and Ralph Mosher will manage the American League teams and Dan Duncan the National Leaguers.

The American League roster comprises Tom McDonald, Mark DiMattio, Brian Mosher and Bill Murphy of Burgin Platner; Ron Fletcher, T.J. Steen and Matt Hurley of Kiwanis; Kevin Caldwell, Dan Overby and Jack Mullen of Bryan Post VFW; Dan Biagini, Sean Gately and Bill Mulkern of Foley Chrysler-Plymouth; Bob Hubbard, Peter Tufts and Mark Gillooly of State Street; Jay Lespasio, Jay Rodriguez and Joe Steen of Remick's.

Playing for the National League will be Steve Rabs, Matt Furtado, Shawn Craig and Nancy Flukes of Boston Gear; John Pennallatore, Mike Mullaney and Joe Mulvey of Rotary; Bob Higgins, John Henry and Mark Lindenfelzer of Houghs Neck; Chuck Hughes, Dan Jaehnig and John Balducci of Keohane's; Matt McNamara, Bob Keddy and John McManus of Colonial Federal; Mark Malloy, John Davis and Steve Carey of Elks.

GRANITE LOCK CO.

- All Types of Locks Rekeyed
- Commercial Door Closers Rebuilt
- Auto Locks Rekeyed & Repaired
- Dead Bolts Installed
- Commercial Lock Work

FREE PARKING OPPOSITE PAPERAMA

119A Parkingway
Quincy

472-2177

Boat Owners Urged To Join Operation ID

Harbormaster Ralph Hood and his 23 unpaid volunteer assistants are encouraging all boat owners to join Operation ID, sponsored by the Quincy Police Crime Prevention Bureau.

This is a community section program in which boat owners borrow an electric engraving tool from the Police Department and place their Social Security numbers on items likely to be stolen.

Each participant is also given a set of decals to be affixed to the boat and equipment warning would-be thieves that all valuables are marked.

The city of Quincy recently beefed up its coastal patrols so that Harbormaster Hood and his assistants patrol Quincy Bay virtually around the clock.

These men are trained in water safety as well as crime prevention and first aid. All are longtime residents of Quincy and most are members of yacht clubs.

They patrol in their own boats and are able to keep contact with shore by radio. More than half of them are licensed to carry firearms.

IF YOU NEED
Painting - Interior or Exterior - Roofing, Gutters, Carpentry
Call Us
COMPETITIVE PAINTING CO.
Quincy, Mass.
479-3909
Free Estimates, 20 Years Experience

THIS WEEK ON ESPN™ CHANNEL 04

The Total Sports Network

JULY 19-25

TOP RANK BOXING
Live from Atlantic City Thursday at 8:30 PM

CANADIAN FOOTBALL LIVE
The Montreal Concordes vs. the Toronto Argonauts Friday at 8 PM
The Hamilton Tiger-Cats vs. the Winnipeg Blue Bombers Saturday at 9 PM

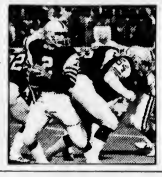

NASL SOCCER
The Jacksonville Tea Men vs. the Chicago Sting Saturday at 2:30 PM

FEDERATION CUP FINALS LIVE!
Women's tennis at its best — Sunday at 3:30 PM

OLD-TIMERS ALL-STAR BASEBALL
Baseball's greatest living players like Hank Aaron convene in Washington for an Old-Timers All-Star game — Sunday at 8:30 PM

Catch these events, plus much more — all week long, all day long on

QUINCY CABLESYSTEMS
471-0151

NEWSCARRIERS WANTED
Here's a chance to earn extra money by building a Quincy Sun home delivery route.
Telephone: 471-3100

AIR CONDITIONING SERVICE
Electrical Controls
Complete System Service
MORSE'S
Auto Radiator
179 W. Squantum St.
Walk to the No. Quincy T
328-7464

JOHNSON MOTOR PARTS

Texaco 50:1 Outboard

and
Two Cycle Engine Oil

18.96 case
24 Individual Pint Cans

79¢ can

JMP GEARED FOR PERFORMANCE

JOHNSON MOTOR PARTS

472-6776 65 SCHOOL ST., QUINCY

Hotshot District Championships Start July 26

The Quincy Recreation Department will continue with its participation in the National Pepsi Hotshot program with district competition at four locations for local playground winners.

The Hotshot Basketball Competition is nationally sponsored by the Pepsi-Cola Company. The local sponsor is the Pepsi-Cola Company of Milton. The Quincy competition is the first step towards a national championship final at the NBA Playoffs in 1983. In recent years, Quincy has had participants advance to the East Coast Regionals in Philadelphia.

Pepsi Hotshot is a one minute competition which involves shooting baskets from five "Hotspots" marked on one half of a basketball court. The comptition is open to boys and girls age 9-18 years.

Quincy District Playoffs will feature the playground winners and runners-up in each of the three age groupings.

Spectators are invited to watch these playground winners compete in the District Championship according to the following schedule:

July 26 at Welcome Young, July 27 at LaBrecque, July 28 at Fenno St. and July 29 at Elm St.

All district playoffs are scheduled for 10 a.m.

APPLIANCES
Barile
HEATING REPAIRS
PLUMBING CO.
2 Parkingway - Rear of 381 Washington St.
BRAINTREE
JOSEPH BARILE LIC. #4731
DO-IT-YOURSELF COUNTER
INSTRUCTED BY EXPERTS
The Finest in Plumbing Services Since 1934
FUEL OILS AND SERVICE
843-4000
NEW INSTALLATIONS
REMODELING

Smith-Corona®
Coronamatic 2500
$329.00
Also Coronet Super - 12
$239.00
See Us First!
QUINCY
"We service what we sell"
Typewriter Service
5 Maple St., Quincy Sq. 472-3656

Lyons
Tub & Walls
5' Thermoplastic Bathtub & 5 piece Tub Surround
12 Year Warranty
Features slip-resistant bottom, high lustre sheen and color all the way through the material. It is warm to the touch, sound deadening, easy to clean, and easy to install.
Both the...
TUB and WALL SYSTEM for only $188.00
Building 8
Home Center
Old Hingham Shipyard
Rte. 3A 749-4081

• *Babe Ruth League*

Morrisette, Elks Win

Morrisette walloped Local #1139, 12-2, in the Babe Ruth League, scoring eight runs in the third inning.

John Cristiani pitched a three-hitter in the sweltering heat and struck out nine.

Tom Connolly hit a mammoth three-run homer in the fifth inning. Paul Canavan was three for three and has played exceptional ball since being called up from the International League. He is the team's leading batter. Connolly also had a single and others with hits were Cristiani, Steve Perdios, Tim Morrison, who also had three walks, Ed Flynn and Rick Dondero.

Flynn, Jack Outerbridge, Chris Doyle and Connolly played outstanding defense.

Morrisette also defeated Hancock Bank, 12-7, with Outerbridge the winning pitcher. He allowed 11 hits in the extreme heat but struck out 11 and walked only one. Trailing, 10-1, Hancock scored four runs in the bottom of the third and each team added two runs the rest of the way.

Doyle caught a fine game for Morrisette and also led the attack with three hits. Connolly and Outerbridge had two hits each and Ricky Kelley, Morrison and Dondero had the other hits.

In the sixth inning Dondero was hit by a vicious drive and had to leave the game. He was replaced by Neil Hatfield, who played well at third base. Connolly made a great catch.

Playing well for Hancock were Andy Lenhart, Steve Higgins and Mark Abboud. The Hancock pitchers gave up 15 bases on balls, 11 in the first three innings.

The Elks defeated the VFW, 3-1, in 10 innings with Tom Logan picking up the win in four innings of strong relief of starter Bob Carty. Eric Rokey pitched a fine game for VFW, going the entire 10 innings.

VFW scored its run in the top of the first and the Elks tied it in the bottom of the seventh when Carty singled, stole second, moved to third on a double play and scored on Bob Reynolds' first of two singles. In the eighth inning Dan Baker saved a run with a great one-handed catch in center field.

In the bottom of the 10th Al Martel doubled and Mark Simonelli, who caught a fine game, belted a home run over the right fielder's head to win it.

Dan Kelly at shortstop made some fine plays and had a double. Matt Ostiguy and Billy Connelly also stood out on defense.

The Elks also edged Hancock Bank, 7-6, coming from behind with four runs in the seventh inning. Kelly was the winning pitcher, going all the way.

The Elks continued their winning ways with a 9-8 decision over Morrisette. The Elks lost a 7-0 lead when Morrisette took the lead in the top of the seventh, 8-7. Then Martell, who was the winning pitcher, hit his second triple of the game to drive in Kelly, who had singled. Martell scored the winning run on Ostiguy's perfect squeeze bunt. Martell also had a single and a walk.

The Elks topped Golden Print, 16-11, in a loosely played game in 100-degree heat with Mike Ferrand getting the win in relief of Baker and Logan. Baker had a homer, Martell had two singles and Connelly, Ostiguy, Simonelli and Kelly had hits. Also having a hit was Logan, a 13-year-old, who had been playing outstanding ball.

The Elks played their last four games with only nine players due to injuries and vacations.

The lone reserve was Bob Laracy, who has a broken right arm but was available if needed. Two other 13-year-olders, Brian Roche and Bob B ubenzik have also played well.

Youth Commission Plans Trip To Red Sox-Toronto Game

The Quincy Youth Commission is sponsoring a trip to the Red Sox-Toronto Blue Jays game July 27 for boys and girls 10-15 years of age.

Buses will leave from the Houghs Neck Community Center, St. Boniface Church and the John F. Kennedy Health Center at 6 p.m.

Registration for the trip will take place at the Youth Commission office July 19 to 23 from 9 a.m. to 4 p.m. in the JFK Health Center, 1220 Hancock Street.

In the Germantown Neighborhood, registration will be from 10 to 11:30 a.m. July 21 and 22 at St. Boniface.

Registration for the Houghs Neck area will be from 9 a.m. to 4 p.m. July 19 and 23 at the Houghs Neck Community Center.

Tickets are $3 and will be sold on a first-come, first-serve basis. There is limited space for adults.

For further information call Brian Buckley at 773-1380, ext. 479.

Openings In Boating, Sailing Program

The Quincy Recreation Department announces it has openings in various programs at its William F. Ryan Boating and Sailing Facility at Black's Creek.

Quincy residents may enroll in a variety of courses including sailing, rowing, and canoeing for the summer season. The popular adult evening sailing instruction has been expanded to include daytime classes held on week-day afternoons.

The usual evening hours from 4 to 8 p.m. will still be offered and openings exist for membership to the adult class.

Adults must be 17 years of age and will be taught the skills of sailing on dry land and by utilizing the department's fleet of 10 O'Day widgeon sail boats.

Recreation Director Barry Welch also pointed out that the Department has canoes available for use in the wide variety of creeks which make up the Merrymount Park area. Instruction is also offered in canoeing.

Additional information may be obtained by calling 773-1380, Ext. 253.

The award winning instruction program for youngsters will continue with its instructional activity for youngsters age 8-16. This program operates rowing, sailing, and canoeing from 9-4 daily. Registration will still be taken, although some time periods are limited.

Stay Alive!

By John Valante

PREVENT CHILD BURNS

Parents can prevent many tragic childhood burns by exercising caution and educating their youngsters to the danger of fire. Parents should make certain that matches and lighters are kept out of reach of the tot. Any forgetfulness in this regard could easily lead to tragedy.

Similarly, young children should be kept away from kitchen stoves, heaters and fireplaces. Never leave a toddler alone in the kitchen where he might be tempted to turn on the stove or in the living room when there is a fire in the fireplace.

Always turn pot handles in to prevent children from pulling scalding liquids over on themselves.

Education can begin by the time the child is two years old. At this age the child must be still given 100 per cent protection against major fire hazards, but he can be taught the meaning of "hot" and learn respect for fire through educational experiences.

This information has been brought to you as a public service by NABORHOOD PHARMACY, 406 Hancock St., No. Quincy.

OUR SERVICES INCLUDE:
Charge Accounts
Delivery Service
Insurance Receipts
Free Gift Wrapping
Ostomy Supplies
Tax Records on Request
Utility Payments Mon. - Sat. 9 - 5

Phone: 328 - 3426

Garrity Hockey Clinic Starts Aug. 8

Jack Garrity, former All-American hockey player at Boston University and coach at Abp. Williams High for many years, will hold his third annual hockey clinic at the Quincy Youth Arena on Sunday evenings from Aug. 8 through Aug. 29.

Sessions will be held each Sunday evening from 7:50 to 9:30.

Last year's clinic was a sellout enrollment is limited. Early registration is suggested.

Registration will be held at the Youth Arena.

Soccer League Seeks Players, Coaches

The Quincy Youth Soccer League has openings for boys under eight years old and girls 12-15.

Also, the league is seeking coaches in all divisions.

Those interested are asked to call Frank Delaney at 471-1645.

FIVE FINALISTS in Miss Quincy Bay Beauty Pageant line up with Master of Ceremonies Tom Kennedy. Left to right, Marie A. Rugnetta, 21, of Braintree, fourth runnerup; Lisa E. Stewart, 19, of Quincy, second runnerup; Christine McGrath, 18, of Quincy, winner; Cheryl A. Tyner, 24, of Hyde Park, first runnerup; Diane Lee Savoie, 18, of Randolph, third runnerup.

(Quincy Sun Photo by Mary O'Keeffe)

CHRISTINE McGRATH, 18, of Quincy (right), Miss Quincy Bay for 1982, receives congratulations from Beth Strenge, Miss Quincy Bay for 1981.

Christine McGrath New Queen

Miss Quincy Bay Wants To Do Hospital Work

By TOM HENSHAW

Christine McGrath, 18, of West Quincy figures she just couldn't lose the Miss Quincy Bay Beauty Pageant last Friday — not with the "Italian Bazooka" in the crowd cheering her on.

The "Italian Bazooka" is Mark DeLuca of Dorchester, who recently had his first professional boxing match.

He and the hazel-eyed beauty have been dating for the past few months.

"If I can sit through his fights," said Chrissie, "he can sit through my pageants. He's very proud of me. That's what he told me."

Chrissie sat through Mark's first ever pro fight a couple of weeks ago in Freeport Hall, Dorchester. The "Italian Bazooka" lost. Film clips of the fight were shown on the 11 o'clock news.

"I didn't like it very much," said Chrissie. "But if it's what he wants, I support him. I know that he supports me in what I want."

Chrissie got a lot of support from the crowd of some 2,000 who watched her receive the crown from last year's winner, Beth Strenge.

She will reign over Quincy Bay Race Week, Aug. 4-8.

Runnersup in order were Cheryl A. Tyner, 24, of Hyde Park; Lisa E. Stewart, 19, of Quincy; Diane Lee Savoie, 18, of Randolph; and Marie R. Rugnetta, 21, of Braintree.

Chrissie is a 1982 graduate of Quincy High School, now attending Laboure Junior College in Boston with aspirations to be a respiratory therapist.

"I want to work in a hospital," she said. "I feel like doing something for this world. Maybe later on I'll pursue a nursing career. We'll see what happens."

She'd rather not be a doctor.

"I want to be married and have children," she said. "There's no time for that if you're a doctor."

She's not hung up on women's lib, either, although she can understand why some women get involved.

"I like to be treated like a lady," she said, "but I don't want to be taken advantage of, either. I don't understand why women don't get the same pay as men.

"I suppose if the tables were turned the men would be fighting, too."

Since graduating from Quincy High School in June, Chrissie has been working at Athlete's Foot, a sporting goods store in South Shore Plaza while attending Laboure.

She is the middle one among the five children of Barbara and Harold McGrath, three girls and two boys.

Linda, 23, is a medical secretary at Tufts New England Medical Center, Boston, and Kathleen, 21, left Monday for basic training with the Air Force at Lackland Field, Texas.

Ricky, 16, is a junior at Archbishop Williams High School and Stephen, 14, attended Woodrow Wilson School in Boston.

It was Chrissie's second beauty contest. She was second runnerup last winter in Carol McCole's Model of the Year Pageant. She was named Miss Photogenic in the contest.

Now she's No. 1.

"I hope I'll have a chance to thank all the people of Quincy who supported me, even the one's I didn't know," she said.

And that includes the "Italian Bazooka."

4 Residents In Wentworth Program

Four Quincy students are spending the summer semester working in industry as part of the cooperative education program at Wentworth Institute of Technology.

They are:

Shirley Smith, John McNeil, Paul Tervakoski and Michael Kelly, all of Quincy, are employed at Veterans' Administration Medical Center, Boston; Foxboro Co., Foxboro; Teradyne, Boston; and Bayside Engineers, Boston; respectively, for the summer semester as engineering technicians.

KARATE

Fred Villari's Studios of Self Defense

Register Now for your FREE Karate Uniform.

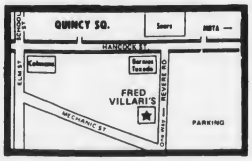

11 Revere Rd., Quincy Sq.

Telephone 773-0996

SIDEWALK SALE

Eileen's Special Sizes

Dresses 12½ - 32½

Blouses 36-54 Pants 30-48

We Specialize in the Latest Half-Size Fashions at Budget Prices

ALL SALES FINAL

FINAL CLEARANCE

50% off all Summer Merchandise

BLOUSES • SLACKS
DRESSES • SKIRTS
VESTS • SHORTS
SWIMWEAR
AND MORE!

Quincy's Only Store Specializing in Half-Sizes

1464 Hancock St., Quincy 479-7870

(Across From Child World)

Open 9:30 to 6 · Thur & Fri til 9

VISA

Arts/Entertainment

Children's Theater On Cable Ch. 3 July 26

Quincy Community Television, Ch. 3, will cablecast "Cinderella-More-or-Less", a play produced by the Children's Theater Workshop Monday, July 26, at 8 p.m.

The play, based on the popular Cinderella tale and recently performed at the Woodward School for Girls Auditorium, was written by Diane Purdy, founder and director of the theater group.

Before Monday's program at 7:30 p.m., Ch. 3 will feature a special profile of Miss Purdy. Ann Mundy, director of Programming at Quincy Cablesystems, will interview Miss Purdy about how her theater got started, where she gets inspiration for her characters and why dramatics can enrich the lives of young people.

The program will be repeated Friday, July 30 at 2 p.m.

Also scheduled for the week is baseball on Thursday, July 29 at 7:30 p.m. as Morrisette Legion Post meets Wollaston in a repeat of a game taped June 30 at Adams Field. Quincy resident Kevin Cahill announces the game.

In addition, a featured program for July 26 at 9:30 p.m. is "Inside Quincy", a program produced by summer interns at Quincy Community Television. This program, the first in a summer series, is produced by students at area colleges and local high schools.

On Tuesday, July 27 at 7:30 p.m. Massachusetts Secretary of Consumer Affairs Eileen Schell will appear in a repeat of a call-in program taped late in June. Dr. Schell answers viewers' questions about condominium conversion, car financing, smoke detectors, as well as other questions on consumer issues.

QUINCY PUBLIC SCHOOLS recently co-sponsored the Atlantic Book of World Records Contest to promote equal educational opportunities. Boys and girls competed in all phases of athletics and academics. Grand prize was a year's membership to the South Shore YMCA. From left, are chairman Patricia Garrett, winners Noreen Connolly and Mark Scanlan, and Jackie Whitcomb, administrative assistant, South Shore YMCA.

(Quincy Sun Photo by Dave Gilbooly)

Service on All Leading Brands Over 30 Years
South Shore Television
SALES AND SERVICE 479-1350
12 REVERE ROAD, QUINCY (Off 1586 Hancock St.)
Save with Carry in Service
SUMMER HOURS Mon.-Fri.9-5 Closed Saturday
Remo DeNicola Lic. No. 12

ENJOY
A DELICIOUS SUBMARINE SANDWICH
GARDEN SALADS
GREEK SALADS
ANTIPASTO SALADS
Mister SUB
64 Billings Rd. North Quincy
OPEN MON. THRU SAT. 10 A.M. TO 10 P.M.
OPEN SUNDAYS 12-7
328-9764

Swimming Instruction Schedule

The Quincy Recreation Department announces the schedule for swimming instruction at the city's beaches for the week of July 21-27.

Wednesday, July 21; High Tide, 12:24; Beach Hours, 10-3:

Beginner I A, 2; Beginner I B 2:30; Beginner II A, 10; Beginner II B, 10:30; Advanced Beginner, 1:30; Intermediate, 11; Swimmer, 11:30; Basic Rescue --; Advanced Life Saving, 12 - 1:30.

Thursday, July 22; High Tide, 1:18; Beach Hours, 11 - 4.

Beginner I A 11; Beginner I B 11:30; Beginner II A 3; Beginner II B 3:30; Advanced Beginner, 2:30; Intermediate, 12; Swimmer, 12:30; Basic Rescue, 1 - 2:30; Advanced Life Saving --.

Friday, July 23; High Tide, 2:11; Beach Hours, 11:30 - 4:30.

Beginner I A, 11:30; Beginner I B, 12; Beginner II A, 3:30; Beginner II B, 4; Advanced Beginner, 3; Intermediate, 12:30; Swimmer, 1; Basic Rescue, --; Advanced Life Saving, 1:30 - 3.

Monday, July 26; High Tide, 4:47; Beach Hours, 2:00 - 7.

Beginner I A, 2; Beginner I B, 2:30; Beginner II A 3; Beginner II B, 3:30; Advanced Beginner, 4; Intermediate, 4:30; Swimmer, 6:30; Basic Rescue, --; Advanced Life Saving, 5 - 6:30.

Tuesday, July 27; High Tide, 5:40; Beach Hours, 3 - 8.

Beginner I A, 3; Beginner I B, 3:30; Beginner II A, 4; Beginner II B, 4:30; Advanced Beginner, 6; Intermediate, 7; Swimmer, 7:30; Basic Rescue, 5 - 6:30; Advanced Life Saving, --.

WOLLASTON THEATRE
14 Beale St. 773-4600
HELD OVER
2ND SMASH WEEK
HARRISON FORD & KAREN ALLEN IN
"Raiders of the Lost Ark" (PG)
Action Packed Adventure
With Romance and Danger
A GOOD FAMILY PICTURE
Wed. & Thurs 7:00 Only
Fri & Sat 7:00 & 9:15
Sun-Thurs 7:00 Only
MON & TUES DOLLAR NIGHT
SEATS $1.50 MAT'S $1.25

Police Assn. To Hold Field Day, Cookout For Retarded, Handicapped

The fifth annual Field Day and Cookout for retarded and handicapped persons will be sponsored by the Quincy Police Betterment Association Sunday, July 28.

The event will be held 10 a.m. to 2 p.m. at Pageant Field, Merrymount Park.

Special needs people of all ages are invited to attend.

There will be clowns, music, games and a cookout.

Reservations should be made with Arnold Rinkofsky at 698-2009.

Rinkofsky, recreation chairman for the South Shore Association for Retarded Citizens, is assisting Patrolman William Donnelly in organizing the event.

A Tradition in North Quincy for 50 Years
Walsh's Restaurant
9 Billings Road
North Quincy
328-5455
Open 7 Days a Week
ENJOY LUNCH IN OUR NEW
EMERALD ROOM
Moderate Prices
Family Atmosphere
Function Room For 90 People
Featuring
SALAD BAR ● SOUP & HOMEMADE BREAD
★Endless Salad Bar Bowl of Soup & Bread $3.75
★Endless Salad Bar $2.50
★Bowl of Soup $1.50
Also: Regular Menu and Daily Specials
Dinner Served 4 p.m. to 10 p.m.
Sun. - Wed. 4 p.m. to 9 p.m.
Gentlemens Bar *Salad Bar* [dinner meals only]
member

Discover The
LUCIANO ROOM At Dayce's
Senior Citizens Nightly Special
CHOICE OF ONE (1) ENTREE
Broiled Haddock
Chopped Sirloin
Broiled Pork Chop
Fried Scallops
Liver and Onions
Served with a cup of soup potato, vegetable and Jello or Pudding
For only $4.95 plus tax
Served 3-7 p.m.
Daily Luncheon Special
Luciano's Fish Fry
$2.50
ALL YOU CAN EAT
Served with French Fries & Cole Slaw
211 SEA STREET Closed Tuesday
Luncheon Served 11-3 p.m. Dinner Served 3-10 p.m.
QUINCY, MASS. 472-3568

MOK Photography
Advertising
Candids
Commercial
Insurance
Publicity
Sports
Weddings
Color & Black and White
Mary O'Keeffe
749-5419

MDA Swim-a-thon Set For July 29

The annual Quincy Swim-a-thon for Muscular Dystrophy will be held Thursday, July 29 from 5:30 p.m. to 9:30 p.m. at the Lincoln Hancock School pool.

The event is being sponsored by the Lincoln Hancock Community School Council and the Quincy-South Shore Jerry Lewis Telethon Committee in co-operation with the Quincy Recreation Department.

The swim-a-thon is open to swimmers of all ages with a 200-lap limit.

Jerry Lewis wrist watches will be given to the boy and girl turning in the most pledge money. Jerry Lewis visors will presented to everyone turning in $25 or more in pledge money.

Every participant who turns in pledge money will receive a citation of merit from the Muscular Dystrophy Association.

Deadline for turning in pledge money is Friday, Aug. 20.

Pledge forms and instructions are available at Quincy city playgrounds, swim stations, the Lincoln Hancock pool and The Quincy Sun.

Quincy Recreation Director Barry Welch and Ron Iacobucci, president of the Lincoln Hancock School Council are co-chairmen of the swim-a-thon.

Quincy Sun publisher Henry Bosworth and Richard Koch, executive secretary of the Quincy Park Recreation Board are co-chairmen of the Quincy-South Shore Jerry Lewis Telethon Committee.

Recreation Dept. Nature Week July 26-30

The Quincy Recreation Department Summer Playground program make its annual nature week visits to Faxon Park, the week of July 26-30.

Recreation Director Barry Welch said, the participants will be taken to Faxon Park by playground districts with one district per day attending. While at the park, a wide variety of activities related to the natural surrounding of the city's largest park will be conducted.

Recreation Department personnel have a wide variety of activities which include, arts and crafts, trail walks and archery, planned for the day. Additionally, youngsters can cook out on the open fireplace at the site.

Youngsters must register for the program at their local playground. A small fee is charged for the bus transportation from each playground. The schedule for districts:

Monday, July 26 - Elm St., Pond St., Faxon Park, Adams, Fore River, Pollard, Russell.

Tuesday, July 27 - Shea, O'Rourke, Kincaide, Forbes Hill, Fenno St.

Wednesday, July 28 - none.

Thursday, July 29 - LaBreque, Chapel, Palmer Park, Perkins, Heron, Baker, Beechwood Knoll.

Friday, July 30 - Squantum, Myles Standish, Atlantic, Welcome Young, Montclair, Mass Fields, Wollaston.

Additional information can be obtained by calling the Recreation Department, 773-1380 Ext. 204.

'Stagemobile' Here July 27

"Stagemobile," sponsored by the MDC and operated by the Boston Children's Theatre, will offer a local performance at Caddy Park, Wollaston Beach, Tuesday, July 27 at 11 a.m.

The theatre company will perform "The Pied Piper of Hamelin," approximately one hour in length.

Mounted on a trailer, the Stagemobile has offered free live children's theatre for more than 25 years.

JASON'S
1514 HANCOCK ST., QUINCY
SAVE ON RECORDS
TAPES-LUGGAGE
GUITARS-SHEET MUSIC
LEATHER GOODS & MORE

Cruising — Sight Seeing — Cook-outs
TOUR BOSTON HARBOR — VISIT THE HARBOR ISLANDS
Departing "Harbor Lights" Restaurant — Neponset Circle
50 passenger "M/V IRENE"
for information and reservations contact:
Captain Richard Sutherland
63 Gay Street TEL. 479-3575 Quincy, Mass.

INDOOR OUTDOOR
State ACCESSORIES Church
Flags Flags of All Nations Flags
FLAGS MADE TO ORDER
EAGLE FLAG CO., INC.
147 Beach St. 617
Wollaston, Mass. 02170 472-8242

Now Opened!
Sullivan's Corner
1043 Hancock Street Quincy
(opposite Central Jr. High School)
ANTIQUES ● COLLECTIBLES
USED FURNITURE
Bought - Sold - Taken on Consignment
HOURS
Wednesday thru Saturday 10:30 - 5:30
(or by appointment)
Day or Evening
Phone 471-6086

Save Gas and Money ...
... Shop Locally

DUTTON'S
RESTAURANT
Featuring the Finest In New England Cooking
LUNCHEON
11 A.M. to 4 P.M.
DINNER
4 P.M. to 10 P.M.
ACCOMMODATIONS FOR
Bowling Banquets
Retirement Parties · Showers
Weddings & Anniversaries
Entertainment Nightly at the Fireside Lounge
FOR RESERVATIONS
Call: 471-1623, 471-5540
125
SEA ST.
QUINCY
471-1623
DUTTON'S

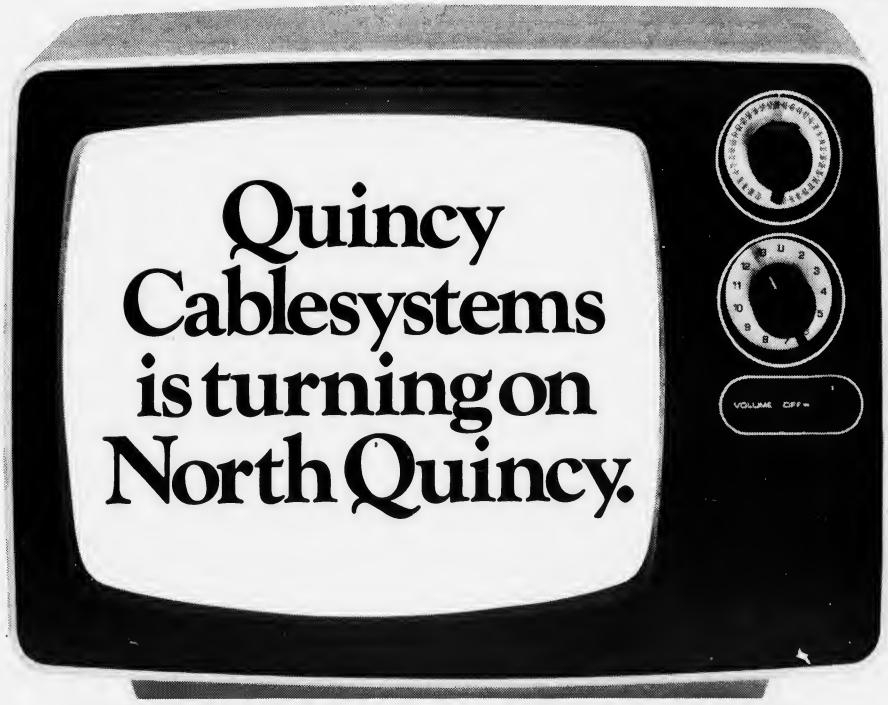

Whatever your interest — sports exclusives, commercial-free first run movies and specials, the Quincy-North Quincy High rivalry, innovative childrens' programming — we have it covered on Quincy Cablesystems. You can choose from a kaleidoscope of entertainment and information, on over 40 crisp, snow-free channels, with even more to come.

We'll be doing everything in our power to bring cable television to everyone in Quincy as soon as possible. And to assure you of the finest cable television, we're going about it logically and carefully, neighborhood by neighborhood. Meanwhile, to thank you for your patience, we're offering free installation for up to 60 days after you receive notice that cable is available in your neighborhood.

To find out when you can turn on, just call the Quincy Cableline.

Quincy Cableline.
471-0151
Quincy Cablesystems Corporation

Quincy Sun Special Features

GRUBBY By Warren Sattler

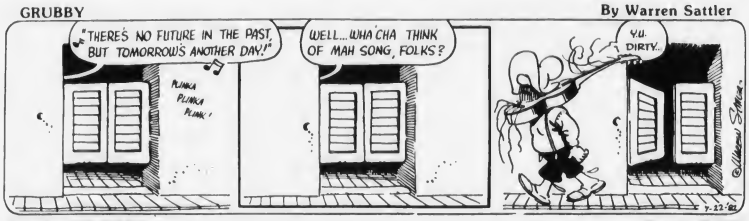

RURAL DELIVERY By AL SMITH

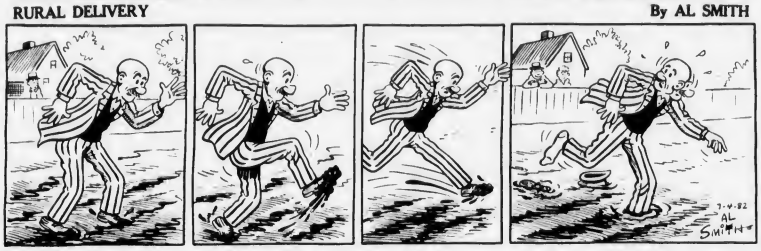

GRANDPA'S BOY

NAPOLEON By McBride and Moore

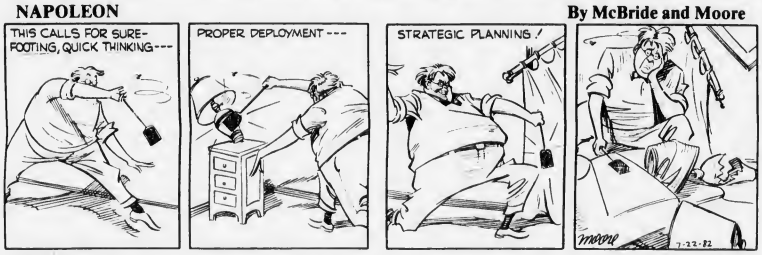

TWITCH by How' Rands

IT JUST SO HAPPENED by Kern

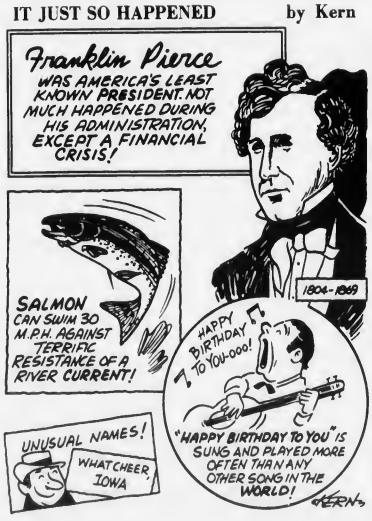

WORDS & MEANINGS

By D.J. Coates

Unmix the letters in the boxes to form a word. Then circle A, B or C for the correct meaning (or definition).
Score yourself as follows:
4 Correct-Excellent 2 Correct-Fair
3 Correct-Good 1-0 Correct-Poor

1. B O O H
   A. BEGGAR B. CASHIER C. BORROWER
   Clue: Can you give me a quarter?
2. H O G B U
   A. LIMB B. PORCH C. HILL
   Clue: A good place to hang a swing from.
3. L U M U T T
   A. PEACE B. QUIET C. UPROAR
   Clue: Riots - Disturbances - Quarrels
4. T I L S E N G
   A. STILL B. SPARKLE C. DULL
   Clue: The sun makes pretty patterns on the water.

7-22-82

Answers: 1. HOBO-A 2. BOUGH-A 3. TUMULT-C 4. GLISTEN-B

STARSCOPE

Clare Annswell

WEEK OF: JULY 22, 1982

AQUARIUS — January 21-February 19
You're at your outgoing brightest and it's a lovely time to attract new friends and admirers. One important caution: you're easily impressed by superficial trappings.

PISCES — February 20-March 20
A week for budgets and balance sheets — and stretching a dollar becomes your newest challenge. After the weekend you make headway convincing supervisors of the wisdom of your ideas.

ARIES — March 21-April 20
New ideas need polishing before they can be presented for approval. Romance takes a swing in the right direction. Awards or rewards are likely by Wednesday.

TAURUS — April 21-May 22
Economy is keyword; remember that your time is worth money, too. Secretive happenings are scattered through the week. Loved one is becoming more open minded now.

GEMINI — May 23-June 21
Injured relationship is on the mend, but you can't rush the healing process. Weekend is a lucky money time, but the accent is on common sense and logic.

CANCER — June 22-July 22
Outstanding week for performers and inventors — you can really make your mark now. Romance is on the back burner as you and partner have difficulties coordinating busy schedules.

LEO — July 23-August 22
Week accents consumer research; examine workmanship and guarantees before making major purchases. Educational projects favored. Attention to details is worth all the trouble.

VIRGO — August 23-September 22
Delayed activities may be stirring again if you take the reigns. Don't accept professional advice blindly; seek out the answers to all of your questions.

LIBRA — September 23-October 22
Week focuses on theme of change. If switching vacation plans, though, be sure facts are current. Family negotiating is touchy, with all participants being very hard to please.

SCORPIO — October 23-November 21
Unusual hobby brings you in touch with interesting people. Improved lifestyle change begins this week. Moneymaking opportunity may have quite a few strings attached.

SAGITTARIUS — November 22-December 22
Several family-related decisions to be made now; some on your own, some in partnership. Correspondence from abroad can influence holiday plans. Rebellious streak may surface on weekend.

CAPRICORN — December 23-January 20
Friendships dominate your time; you might be nursing a friend's bruised ego or planning a super surprise party. Fancy machines can prove so frustrating that you return to old-fashioned basics.

BIRTHDAY THIS WEEK
Magnanimous, enthusiastic, and highly fixed in your opinions. Emotional ups and downs stabilize in early fall. Ingenuity plus a willingness to cooperate lead to a highly productive, profitable period around the start of 1983.

BORN THIS WEEK
July 22nd, actor Jason Robards, Jr.; 23rd, director Henry Albright; 24th, actress Ruth Buzzi; 25th, composer Leroy Stanton; 26th, singer Mick Jagger; 27th, singer Bobby Gentry; 28th, actress Sally Struthers.

Crossword

ACROSS
1. Woodworking tool
6. Oral
11. The east
13. City in Switzerland
14. Comporative ending
15. Bird of peace
17. Note of scale
18. Drunkard
20. Satisfy
21. Male adults
22. Long necked bird
24. Sun God
25. Privation
26. Animal foot
28. Spreads to dry
29. Nothing but
30. Greek letter
31. Firm
32. Toward
34. Metal refuse
37. Beast of burden
38. Corn meal
40. Building addition
41. Pronoun
42. Semi-precious
42. Semiprecious stone
43. Diphthong
44. Harshness
47. Harvested
50. Tea cake
51. Make amends

DOWN
1. Fertile loam
2. A dort
3. Musical note
4. That man
5. Finishes
6. Help
7. French article
8. Either
9. Except that
10. College officials
12. Trip
16. By way of
19. Slender condles
21. Unit of measurement
23. Spikenard
25. Meadows
27. Us
28. Shot size
29. Varnish ingredient
31. Bristles
32. Light knock
33. Tent maker
35. Foreign
36. Forest clearing
38. Painful
39. Entreat
45. Depart
46. Atop
48. By
49. Italian river

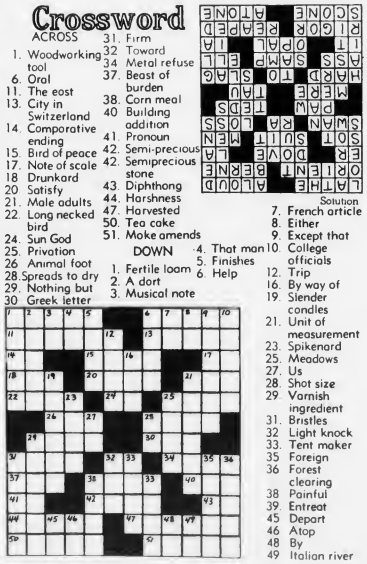

Solution

Richard T. Sweeney, Jr. Named To Mass. Funeral Directors Board

Richard T. Sweeney Jr., funeral director and treasurer of the Sweeney Brothers Home for Funerals on Independence Ave., has been appointed to the board of directors of the Massachusetts Funeral Directors Association representing over 475 firms.

A lifelong resident of Quincy, Sweeney attended the Archbishop Williams High School and was graduated from Providence College with a Bachelor of Arts Degree in education and history.

He received his professional training in funeral service at New England Institute, where he was a 1973 Honors graduate.

He is associated in business with his father, Richard T. Sweeney, who was a co-founder with his brother (the late Francis M. Sweeney) of the Sweeney Brothers Home for Funerals. The business has been in operation since 1949.

Sweeney is vice president-elect of the Kiwanis Club of Quincy and a member of the corporation of the Quincy City Hospital. In addition, he holds the office of secretary of the board of managers, Quincy Public Burial Places, and is a member of the Knights of Columbus, Braintree Council 1462 and a Youth Baseball Coach for the St. John's Church Baseball League.

Sweeney is married to the former Ornella DiCense of Rome, Italy. The couple has three children.

Hancock Group Net Income Up 15.8%

Hancock Group, Inc. and its subsidiary Hancock Bank experienced an 15.8% increase in net income for the quarter ended June 30 compared to the second quarter of 1981.

Net earnings after security transactions for the quarter were $673,559 or $2.41 a share compared to $583,333 or $2.08 a share for the same quarter last year.

President William E. Kelley said deposits and assets enjoyed similar increases, also. Deposits were $144,874,810 as of June 30, 1982 compared to $131,290,890 June 30, 1981. Total assets reached $170,041,078 against $150,677,548 a year ago.

Net income after security transactions for the six months ended June 30, 1982 was $1,289,670 or $4,61 per share compared to $1,070,776 or $3.82 per share for the same six months in 1981.

Hancock Bank operates 16 branches throughout Norfolk County extending from South Weymouth to Plainville plus a new one at Pembroke in Plymouth County.

Chrysler Stolen

Linda McGough of Willard St., West Quincy, told police Sunday that her 1977 Chrysler Cordoba was stolen from the home address.

LEGAL NOTICES

COMMONWEALTH OF MASSACHUSETTS
THE TRIAL COURT
THE PROBATE AND FAMILY COURT
Norfolk Division
Docket No. 82F 1682-A1
Estate of ELLEN O'DONOGHUE late of Quincy in the County of Norfolk.

NOTICE

A petition has been presented in the above-captioned matter praying that ABEGAIL T. GORHAM of Canton in the County of Norfolk be appointed Administratrix of said estate with surety on the bond.

If you desire to object to the allowance of said petition, you or your attorney should file a written appearance in said Court at Dedham on or before ten o'clock in the forenoon September 8, 1982.

Witness, ROBERT M. FORD, Esquire, First Justice of said Court at Dedham, the 15th day of July in the year of our Lord one thousand nine hundred and eighty two.

THOMAS PATRICK HUGHES
Register of Probate

7/22-29/8/5/82

SHERIFF'S SALE
COMMONWEALTH OF MASSACHUSETTS
Norfolk, ss. Dedham, June 22, 1982

Seized and taken on execution and will be sold by Public Auction on Tuesday the 31st day of August A.D. 1982 at 9:55 o'clock A.M. at the Norfolk Deputy Sheriff Office at 630 High Street in Dedham in said County of Norfolk, all the right, title and interest which DONNA O'NEIL standing in the name of CLAIRE E. O'NEIL had (not exempt by law from attachment or levy on execution) on the 17th day of December A.D. 1981 at 9 o'clock A.M., the time when the same was seized on execution in and to the following described real estate, of that certain parcel of land situate in Quincy in the County of Norfolk and said Commonwealth, bounded and described as follows: Northeasterly by Deerfield Street, as shown on plan hereinafter referred to, fifty six (56) feet; Southeasterly by lot numbered 885A, as shown on said plan, ninety (90) feet; Southwesterly by lots numbered 896 and 897, as indicated on said plan, fifty six (56) feet; and Northwesterly by lot numbered 888A, as shown on said plan, ninety (90) feet.

Said parcel is shown as lot numbered 886A on a plan drawn by Ernest W. Branch Inc., Civil Engineers, dated November 29, 1948, as approved by the Land Court, filed in the Land Registration Office as No. 2006-101, a copy of a portion of which is filed in Norfolk Registry District with Certificate No. 37869, Book 190.

John Caporale, Sr.
Deputy Sheriff

7/22-29/8/5/82

LEGAL NOTICES

INVITATION FOR BIDS

CITY OF QUINCY, MASSACHUSETTS
PURCHASING DEPARTMENT
1305 HANCOCK ST., QUINCY, MA 02169

Invites sealed bids/proposals for furnishing and delivering to the City of Quincy:

Public Works Dept.- Concrete Mix Aug. 4, 1982 at 10:00 A.M.

Detailed specifications are on file at the office of the Purchasing Agent, Quincy City Hall, 1305 Hancock St., Quincy, MA 02169.

Bids must state exceptions, if any, the delivery date and any allowable discounts.

Firm bid prices will be given first consideration and will be received at the office of the Purchasing Agent until the time and date stated above, at which time and date they will be publicly opened and read.

Bids must be in a sealed envelope. The outside of the sealed envelope is to be clearly marked, "BID ENCLOSED" with time/date of bid call.

The right is reserved to reject any or all bids or to accept any part of a bid or the one deemed best for the City.

Francis X. McCauley, Mayor
Robert F. Denvir, Jr., Purchasing Agent

7/22/82

LEGAL NOTICES

CITY OF QUINCY
IN COUNCIL

ORDER NO. 182 June 21, 1982
ORDERED:

Be it ordained by the City Council of the City of Quincy as follows:

That the Revised ordinances of the City of Quincy, 1976, as amended, be further amended as follows:

In Chapter 24. Zoning Districts. Section 31. The following property:

"From Residence B to Planned Unit Development -- That land as shown as Plot 1 on Assessor's Plan 3015. Said site is that of the Adams School and is bounded by Kendrick Avenue, Abigail Avenue and Madison Avenue. This parcel contains approximately 3.15 acres of land."

Be it further ordained that a Special Permit be granted to The Adams School Associates of Quincy for the proposed development submitted in the narrative proposal submitted May 11, 1982 and as shown on site plans entitled "Proposed Re-Use - The Adams School, Abigail Avenue, Quincy MA" dated May 10, 1982 with supplement utility plan dated May 18, 1982 by Kenneth F. Parry and Associates, Inc., Architects, 195 Washington Street, Weymouth, MA. Issuance of the Special Permit should be contingent upon the issuance of the proper sewer permits for the project.

Passed to be Ordained
June 21, 1982
Attest: John M. Gillis
Clerk of Council
Approved July 14, 1982
Francis X. McCauley
Mayor

A True Copy, Attest: Thomas R. Burke, Assistant City Clerk
7/22/82

LEGAL NOTICES

CITY OF QUINCY
IN COUNCIL

ORDER NO. 178 June 30, 1982
ORDERED:

Be it ordained by the City Council of the City of Quincy as follows:

That the revised ordinances of the City of Quincy, 1976, as amended, be further amended as follows:

In Chapter 24. Zoning Districts. Section 31. The following property:

"From Industrial A to Planned Unit Development that land presently zoned industrial A shown on Assessor's Plan 2016 as Plot 16, and that land presently zoned Industrial A shown on Assessor's Plan 2017 as Plot 3, and that land presently zoned industrial A shown on Assessor's Plan 2018 as Plots 1,2,3 and 4, to be rezoned to Planned Unit Development. Said land is the former Duane Wrecking and Steel Yard bounded by Southern Artery and River Street."

Be it further ordained that a Special Permit be granted to SPQR Associates of Quincy for the proposed development submitted in the narrative proposal dated May 6, 1982 and as shown on site plans entitled "Captain's Cove Condominiums" prepared by George Ross, Architect, and Utility Plans dated May 13, 1982 by H.W. Moore Associates, Inc., Consulting Engineers, 112 Shawmut Avenue, Boston, MA 02118.

The Special Permit shall be contingent on the condition that when the sale to SPQR Associates is consummated there will be deducted from the purchase price, and a separate check made out to the City of Quincy, for the amount of all taxes and all fees due to the City of Quincy on the above mentioned property.

Passed to be Ordained
June 30, 1982
Attest: John M. Gillis
Clerk of Council
Approved July 14, 1982
Francis X. McCauley
Mayor

A True Copy, Attest: Thomas R. Burke, Assistant City Clerk
7/22/82

The Quincy Sun

Channel 8

Now, you can get your classified ads on television.

Run your ads in The Quincy Sun and on The Sun's cable TV Ch. 8.

You'll reach more people, more often.

We're offering special combination introductory rates. Here's how it works:

Run your classified ad in The Sun three consecutive weeks or more at $3.20 per insertion up to 20 words And we'll put it on Ch. 8 Four times a day for Three consecutive days at Only $1 per day.

or

Run your ad once in The Sun at $3.50 and we'll put in on Ch. 8 four times a day for three days at $2 per day.

or

Run your ad on Ch. 8 alone four times a day for three days at $4 per day.

* Ads on TV will be abbreviated if necessary.

Channel 8

Sun Cable Classified

MAIL TO: SUN CABLE CLASSIFIED
1372 Hancock St., Quincy, MA 02169

ALL ADS PAYABLE IN ADVANCE.

INDEX

[ ] FOR SALE
[ ] SERVICES
[ ] FOR RENT
[ ] HELP WANTED
[ ] WANTED
[ ] INSTRUCTION
[ ] PERSONAL
[ ] MISCELLANEOUS

[ ] Enclosed is $_____ for the following ad to run _____ weeks in The Quincy Sun and _____ days on Ch. 8.

COPY _____

*Cable Ads will be abbreviated if necessary.

LEGAL NOTICES

TREATMENT PLANT SITES PUBLIC HEARING

The Metropolitan District Commission is completing a site options study for wastewater treatment locations in the Boston Harbor area. The study included evaluation of siting alternatives at Nut Island, Long Island and Deer Island. The Public Hearing will be held at Faneuil Hall in Boston on Thursday, July 29, 1982 beginning at 1:30 p.m. and reconvening for the evening session at 7:00 p.m. The purpose of the hearing is to obtain public comment on the conclusions of the study.

Individuals interested in giving oral testimony at the hearing should notify Jean Haggerty, Director of Project Planning and Management, Metropolitan District Commission, Telephone 727-8880. Due to time constraints, statements will be limited to 5 minutes, however, written testimony can be submitted through August 12, 1982 to: Noel Baratta, Director and Chief Engineer, Sewerage Division, Metropolitan District Commission, 20 Somerset Street, Boston, Massachusetts 02108.

Draft reports on the site options study are available for public review at the Winthrop Public Library, the Quincy Public Library, the Metropolitan District Commission, the Nut Island treatment plant and the Hough's Neck community center.

7/15 - 22/82

COMMONWEALTH OF MASSACHUSETTS
THE TRIAL COURT
THE PROBATE AND FAMILY COURT
Norfolk Division
Docket No. 82F 1561-E1
Estate of JENNIE MARENGHI also known as JENNIE W. MARENGHI and JENNIE M. MARENGHI late of Quincy in the County of Norfolk and to the Attorney General of said Commonwealth.

NOTICE

A petition has been presented in the above-captioned matter praying that the last will of said decedent be proved and allowed and that Helen M. Turowski of Quincy in the County of Norfolk be appointed Executrix named in the will without surety on the bond.

If you desire to object to the allowance of said petition, you or your attorney should file a written appearance in said Court at Dedham on or before ten o'clock in the forenoon on the eighteenth day of August 1982, the return day of this citation.

Witness, ROBERT M. FORD, Esquire, First Judge of said Court, this FIRST day of July 1982.

THOMAS PATRICK HUGHES
Register

7/15-22-29/82

COMMONWEALTH OF MASSACHUSETTS
THE TRIAL COURT
THE PROBATE AND FAMILY COURT
Norfolk Division
Docket No. 82F 1592-E1
Estate of JACOB SAVITS also known as JACK SAVITS late of Quincy in the County of Norfolk and to the Attorney General of said Commonwealth.

NOTICE

A petition has been presented in the above-captioned matter praying that the last will of said decedent be proved and allowed and that STATE STREET BANK and TRUST COMPANY of BOSTON in the County of Suffolk and PHILIP KLIMAN of Milton in the County of Norfolk be appointed Executors named in the will without surety on the bond.

If you desire to object to the allowance of said petition, you or your attorney should file a written appearance in said Court at Dedham on or before ten o'clock in the forenoon August 25, 1982.

Witness, ROBERT M. FORD, Esquire, First Justice of said Court at Dedham, the 9th day of July in the year of our Lord one thousand nine hundred and eighty two.

THOMAS PATRICK HUGHES
Register of Probate

7 22 - 29 8 5 82

Save Gas and Money ...
... Shop Locally

COMMONWEALTH OF MASSACHUSETTS
Norfolk, ss. Probate and Family Probate Court
No. 81F 2608-E1

To all persons interested in the estate of EDITH I. GIBSON also known as EDITH GIBSON late of Quincy in said County, deceased, testate.

A petition has been presented to said Court for license to sell at public auction, private sale, certain real estate of said deceased which is situated in Quincy in the County of Norfolk, in accordance with the offer set out in said petition.

If you desire to object thereto you or your attorney should file a written appearance in said Court at Dedham before ten o'clock in the forenoon on the eighteenth day of August 1982, the return day of this citation.

Witness, ROBERT M. FORD, Esquire, First Judge of said Court, this FIRST day of July 1982.

THOMAS PATRICK HUGHES
Register

7/15-22-29/82

COMMONWEALTH OF MASSACHUSETTS
Norfolk, ss. Probate and Family Court
No. 81F 1900-E1
Notice of Fiduciary's Account

To all persons interested in the estate of CECELIA M. MERRILEES also known as MARGARET C. MERILEES and MARGARET C. MERRILESS late of Quincy, in said County, deceased.

You are hereby notified pursuant to Mass. R. Civ. P. Rule 72 that the first and final account of CATHERINE S. NEUMEYER as Executrix of the will of said deceased has been presented to said Court for allowance.

If you desire to preserve your right to file an objection to said account, you or your attorney must file a written appearance in said Court at Dedham on or before the eighteenth day of August, 1982, the return day of this citation. You may upon written request by registered or certified mail to the fiduciary, or to the attorney for the fiduciary, obtain without cost a copy of said account. If you desire to object to any item of said account, you must, in addition to filing a written appearance as aforesaid, file within thirty days after said return day or within such other time as the Court upon motion may order a written statement of each such item together with the grounds for each objection thereto, a copy to be served upon the fiduciary pursuant to Mass. R. Civ. P. Rule 5.

Witness, ROBERT M. FORD, Esquire, First Judge of said Court this first day of July, 1982.

THOMAS PATRICK HUGHES
Register

7/8-15-22/82

COMMONWEALTH OF MASSACHUSETTS
THE TRIAL COURT
THE PROBATE AND FAMILY COURT
Norfolk Division
Docket No. 82F 1545-E1
Estate of ERVIN T. MacLEOD late of Quincy in the County of Norfolk.

NOTICE

A petition has been presented in the above-captioned matter praying that the last will of said decedent be proved and allowed and that BERNARD J. BRAUDIS of Milton in the County of Norfolk be appointed Administrator with the will annexed with surety on the bond.

If you desire to object to the allowance of said petition, you or your attorney should file a written appearance in said Court at Dedham on or before ten o'clock in the forenoon August 25, 1982.

Witness, ROBERT M. FORD, Esquire, First Justice of said Court at Dedham, the first day of July in the year of our Lord one thousand nine hundred and eighty-two.

THOMAS PATRICK HUGHES
Register of Probate

7/8-15-22/82

COMMONWEALTH OF MASSACHUSETTS
THE TRIAL COURT
THE PROBATE AND FAMILY COURT
Norfolk Division
Docket No. 82F 1589-E1
Estate of MARY AGNES FLEMING also known as MARY A. FLEMING late of Quincy in the County of Norfolk.

NOTICE

A petition has been presented in the above-captioned matter praying that the last will of said decedent be proved and allowed and that LILLIAN FLEMING of Quincy in the County of Norfolk be appointed Executrix named in the will without surety on the bond.

If you desire to object to the allowance of said petition, you or your attorney should file a written appearance in said Court at Dedham on or before ten o'clock in the forenoon August 25, 1982.

Witness, ROBERT M. FORD, Esquire, First Justice of said Court at Dedham, the 8th. day of July in the year of our Lord one thousand nine hundred and eighty two.

THOMAS PATRICK HUGHES
Register of Probate

7/22 - 29/8/5/82

COMMONWEALTH OF MASSACHUSETTS
THE TRIAL COURT
THE PROBATE AND FAMILY COURT
Norfolk Division
Docket No. 82F 1495-E1
Estate of LUCIE M. GRENIER late of Quincy in the County of Norfolk.

NOTICE

A petition has been presented in the above-captioned matter praying that the last will of said decedent be proved and allowed and that JOAN M. GOLDRICK of Quincy in the County of Norfolk be appointed Executrix named in the will with surety on the bond.

If you desire to object to the allowance of said petition, you or your attorney should file a written appearance in said Court at Dedham on or before ten o'clock in the forenoon September 15, 1982.

Witness, ROBERT M. FORD, Esquire, First Justice of said Court at Dedham, the 30th day of June, in the year of our Lord one thousand nine hundred and eighty-two.

THOMAS PATRICK HUGHES
Register of Probate

7/15-22-29/82

WE WANT TO WIPE OUT CANCER IN YOUR LIFETIME
AMERICAN CANCER SOCIETY

COMMONWEALTH OF MASSACHUSETTS
THE TRIAL COURT
THE PROBATE AND FAMILY COURT
Norfolk Division
Docket No. 82F 1244G1

To Karen Marotta of parts unknown, Christopher Marotta, Jamie Marotta and Stephen Marotta and to persons interested in the estate of Christopher Marotta also known as Chrisopher Marotta, Jamie Marotta, and Stephen Marotta all of Quincy in the County of Norfolk.

NOTICE

A petition has been presented in the above-captioned matter praying that Bernard Marotta of Quincy in the County of Norfolk and Irene Marotta of Quincy in the County of Norfolk be appointed Guardians of Minors with custody, without surety on the bond.

If you desire to object to the allowance of said petition, you or your attorney should file a written appearance in said Court at Dedham on or before ten o'clock in the forenoon September 8, 1982.

Witness ROBERT M. FORD, Esquire, First Justice of said Court at Dedham, the 23rd day of June in the year of our Lord one thousand nine hundred and eighty-two.

THOMAS PATRICK HUGHES
Register of Probate

7/8-15-22/82

COMMONWEALTH OF MASSACHUSETTS
THE TRIAL COURT
THE PROBATE AND FAMILY COURT
Norfolk Division
Docket No. 82F 1377-E1
Estate of AUGUSTO BARRA also known as AUGUSTUS BARRA and A. M. BARRA late of Quincy in the County of Norfolk.

NOTICE

A petition has been presented in the above-captioned matter praying that the last will and two codicils of said decedent be proved and allowed and that ISABELLE M. BARRA of Quincy in the County of Norfolk and DENISE MARIE BARRA of Quincy in the County of Norfolk be appointed Executrices without sureties on the bond.

If you desire to object to the allowance of said petition, you or your attorney should file a written appearance in said Court at Dedham on or before ten o'clock in the forenoon July 28, 1982.

Witness, ROBERT M. FORD, Esquire, First Justice of said Court at Dedham, the fourteenth day of June, in the year of our Lord one thousand nine hundred and eighty-two.

THOMAS PATRICK HUGHES
Register of Probate

7/8-15-22/82

COMMONWEALTH OF MASSACHUSETTS
THE TRIAL COURT
THE PROBATE AND FAMILY COURT
Norfolk Division
Docket No. 82F 1690-E1
Estate of FRANK N. COLLIER late of Quincy in the County of Norfolk.

NOTICE

A petition has been presented in the above-captioned matter praying that the last will of said decedent be proved and allowed and that EVELYN SMITH of Whitman in the County of Plymouth and DORIS M. THOMPSON of Rockland in the County of Plymouth be appointed Executrices named in the will without surety on the bond.

If you desire to object to the allowance of said petition, you or your attorney should file a written appearance in said Court at Dedham on or before ten o'clock in the forenoon September 1, 1982.

Witness, ROBERT M. FORD, Esquire, First Justice of said Court at Dedham, the 15th. day of July in the year of our Lord one thousand nine hundred and eighty two.

THOMAS PATRICK HUGHES
Register of Probate

7/22-29/8/5/82

COMMONWEALTH OF MASSACHUSETTS
Norfolk, ss. Probate and Family Court
No. 751 944-E1

To all persons interested in the estate of ALICE G. NOVELLINE late of Quincy in said County, deceased, testate.

A petition has been presented to said Court for license to sell at public auction-private sale certain real estate of said deceased, which is situated in Quincy in the County of Norfolk, in accordance with the offer set out in said petition.

If you desire to object thereto you or your attorney should file a written appearance in said Court at Dedham before ten o'clock in the forenoon on the twenty-fifth day of August 1982, the return day of this citation.

Witness, ROBERT M. FORD, Esquire, First Judge of said Court this eighth day of July 1982.

THOMAS PATRICK HUGHES,
Register

7 22 - 29 8 5 82

COMMONWEALTH OF MASSACHUSETTS
THE TRIAL COURT
THE PROBATE AND FAMILY COURT
Norfolk Division
Docket No. 82F 1485-E1
Estate of EDWARD J. THOMPSON late of Quincy in the County of Norfolk.

NOTICE

A petition has been presented in the above-captioned matter praying that the last will of said decedent be proved and allowed and that Ralph Coleman of Carver in the County of Plymouth be appointed Executor named in the will without surety on the bond.

If you desire to object to the allowance of said petition, you or your attorney should file a written appearance in said Court at Dedham on or before ten o'clock in the forenoon August 25, 1982.

Witness, ROBERT M. FORD, Esquire, First Justice of said Court at Dedham, the 7th. day of July, in the year of our Lord one thousand nine hundred and eighty two.

THOMAS PATRICK HUGHES
Register of Probate

7/15-22-29/82

SHERIFF'S SALE
COMMONWEALTH OF MASSACHUSETTS
Norfolk, ss. Dedham, July 12, 1982

Seized and taken on execution and will be sold by Public Auction on Monday the 2nd day of August A.D. 1982 at 9 o'clock A.M. at the Boston Harbor Marina, Inc. Office at 542 East Squantum Street in Quincy in said County of Norfolk, all the right, title and interest which PAUL SCANLAN had (not exempt by law from attachment or levy on execution) on the 7th day of July A.D. 1982 at 9 o'clock A.M., the time when the same was seized on execution in and to the following described 16' Silverton White Blue Trim - Hull - Fiberglass Superstructure - Wood MS # 6155 G Name "Maybe". Terms - Cash or Certified Check on Day of Sale.

WILLIAM WEDDLETON
Deputy Sheriff

7 22 82

SHERIFF'S SALE
COMMONWEALTH OF MASSACHUSETTS
Norfolk, ss. Dedham, July 12, 1982

Seized and taken on execution and will be sold by Public Auction on Monday the 2nd day of August A.D. 1982 at 9 o'clock A.M. at the Boston Harbor Marina, Inc. Office at 542 East Squantum Street in Quincy in said County of Norfolk, all the right, title and interest which ALBERT BUSHMAN had (not exempt by law from attachment or levy on execution) on the 7th day of July A.D. 1982 at 9 o'clock A.M., the time when the same was seized on execution in and to the following described (1) 26' Luhrs 1965 MS # 930 Name Shamrock (2) 27' Grady White 1967 Flybridge Cruiser Wood - Barbara Ann MS 8267 UU Terms - Cash or Certified Check on day of sale.

WILLIAM WEDDLETON
Deputy Sheriff

7 22 82

COMMONWEALTH OF MASSACHUSETTS
Norfolk, ss. Probate and Family Court
No. 81F 2007-A1
Notice of Fiduciary's Account

To all persons interested in the estate of GEORGE PALELIS late of Quincy, in said County, deceased.

You are hereby notified pursuant to Mass. R. Civ. P. Rule 72 that the first and final account of JAMES CONDOS as Administrat or (the fiduciary) of said estate has been presented to said Court for allowance.

If you desire to preserve your right to file an objection to said account, you or your attorney must file a written appearance in said Court at Dedham on or before the eighteenth day of August, 1982, the return day of this citation. You may upon written request by registered or certified mail to the fiduciary, or to the attorney for the fiduciary, obtain without cost a copy of said account. If you desire to object to any item of said account, you must, in addition to filing a written appearance as aforesaid, file within thirty days after said return day or within such other time as the Court upon motion may order a written statement of each such item together with the grounds for each objection thereto, a copy to be served upon the fiduciary pursuant to Mass. R. Civ. P. Rule 5.

Witness, ROBERT M. FORD, Esquire, First Judge of said Court, this seventh day of July, 1982.

THOMAS PATRICK HUGHES
Register

7 15-22-29 82

COMMONWEALTH OF MASSACHUSETTS
THE TRIAL COURT
THE PROBATE AND FAMILY COURT
Norfolk Division
Docket No. 82F 1483-E1
Estate of MARGARET WRIGHT MAHONEY also known as MARGARET F. MAHONEY late of Quincy in the County of Norfolk.

NOTICE

A petition has been presented in the above-captioned matter praying that JOHN J. B. SHEEHAN of Boston in the County of Suffolk be appointed Administrator with the will annexed without surety on the bond.

If you desire to object to the allowance of said petition, you or your attorney should file a written appearance in said Court at Dedham on or before ten o'clock in the forenoon August 11, 1982.

Witness, ROBERT M. FORD, Esquire, First Justice of said Court at Dedham, the 28th day of June in the year of our Lord one thousand nine hundred and eighty two.

THOMAS PATRICK HUGHES
Register of Probate

7 15-22-29 82

COMMONWEALTH OF MASSACHUSETTS
THE TRIAL COURT
THE PROBATE AND FAMILY COURT
Norfolk Division
Docket No. 82F 1598-E1
Estate of FILOMENA CEDRONE late of Quincy in the County of Norfolk.

NOTICE

A petition has been presented in the above-captioned matter praying that the last will of said decedent be proved and allowed and that ANTHONY CEDRONE of Quincy in the County of Norfolk be appointed Executrix named in the will without surety on the bond.

If you desire to object to the allowance of said petition, you or your attorney should file a written appearance in said Court at Dedham on or before ten o'clock in the forenoon August 25, 1982.

Witness, ROBERT M. FORD, Esquire, First Justice of said Court at Dedham, the 9th day of July, in the year of our Lord one thousand nine hundred and eighty two.

THOMAS PATRICK HUGHES
Register of Probate

7/22-29/8/5/82

Small Ads... Big Results! CLASSIFIED ADS!

HELP WANTED

Work One Day, One Week or More Be a Temp!

- Secretary
- Clerk-Typist
- Light Factory

Helen Walsh Associates
Temporary Personnel

1372 Hancock St.
Quincy
479-0600

121 Depot St.
So. Easton
238-0171

7 22

FOR RENT

Cottages For Rent
Scusset Beach area, Sagamore, Housekeeping cottages. Studio and 3 room available. Weekly rentals $180 to $210. Private beach. Tennis available. Call 328-1300, 9 a.m. to 6 p.m.
11

N.H. CHALET
N.H. Winnepesaukee, Chalet, swimming, tennis, Avail. now thru Labor Day, Weekly or Seasonal. $174 per week. Call 479-1876.
8 5

VACATION RENTAL
Lake Winnipesaukee, N.H., lakefront condo, foliage season, complimentary boating & golf, Sept. 24-Oct. 1, 1982 - $275 - Call 471-5811.
7 22

WANTED

Air Conditioners and Refrigerators Wanted
Will pay you $10 cash for your air conditioner or refrigerator. 925-9548 anytime.
7/22

WANTED
Old trunks, desks, bureaus, tables, bookcases, interesting bric a brac, etc. **Please call: 749-9704, 925-3124.**
8/5

Grandmother Type Wanted
To babysit in my home, in North Quincy area for 1 yr. girl 1 or 2 days week. 328-1486.
7 22

SERVICES

Think Cool
Let's get your air conditioners checked. Gordon Appliance and Refrigeration. 925-9548 anytime.
7/22

PERSONALS

Thank you, St. Jude,
for many favors received.
M.R.B.
7 22

Distributors, Managers, Dealers
Wanted for exciting and unique product just introduced to New England area. Call Dick at 472-2445.
10 7

HELP WANTED
Enjoy needlecrafts? Creative Circle needs part time workers, must be interested in crafts such as: crewel, needlepoint, latch hooking. Will Train. Call toll free 1-800-258-4706.
7 22

FOR SALE

AUTOS FOR SALE
Cars and Trucks, most makes and models under $200. Sold through local government sales. Call 1-(714) 569-0241 ext. 4775 for directory on how to purchase.
7 22

Queen Size Waterbed
By Water Rest. Large hutch style headboard with shelves, vinyl padding around all edges, 6 drawers. Includes mattress and liner in excellent cond. Asking $400.00 Call 773-3724.
8 5

AMF "FORCE 5" SAILBOAT
14 Ft., Complete with sails and all rigging, including Hauseclaw trailer. All in excellent condition $1,000.00 firm. 773-3724.
8 5

INSTRUCTION

STUDENT LOANS
BASIC GRANTS
B.E.O.G. at
SABINA'S BEAUTY ACADEMY
Hairdressing School
Ages: 16 years & up
Male & Female
1000 hours
Full or Part-time Students
Day or Evening
24 Cottage Ave., Quincy
471-1673
426 Boylston St., Boston
267-5534

Frances Osborne School of Dancing
98 Gilbert St.
Quincy, Mass.
773-5436
9 23

Piano Instruction
By Esther Erbe Schutz, former Music Specialist, Quincy Public Schools. Convenient schedule. Call for free consultation. 770-2275 (evenings)
8/19

SERVICES

JAY'S TREE REMOVAL
Free Estimates, Fully Insured, Experienced
Pruning-Cabling & Removal
Most reasonable rates around
843-6115
8 19

Greene Landscape
• Sod Specialists •
Plantings - Seed & Sod Lawns
Tree Work - Clean-Ups
Large or Small
We do it all. Quincy
328-4940
7/22

LUONGO'S LANDSCAPING
Seeding • Sodding
Planting
Lawn, Shrub & Tree Maintenance
Call: Anthony Luongo
479-9599
9 2

'DIRTY WINDOWS'
I'll wash them. Call Lee for a free estimate. Reasonable-Efficient-Courteous Service guaranteed. 471-5133
9 9

RICCIUTI BROTHERS LANDSCAPING
Est. 1975
Experienced lawn and shrub care. Very reasonable rates.
FREE ESTIMATES
We Can Beat Any Price!
471-0770
8 5

Bathtubs Resurfaced
On Location • Colors •
Guaranteed like new. Since 1970. Lectroglaz 739-2200.
Over 3000 satisfied customers!
8/19

HOUSE PAINTING
Two ambitious experienced students available for quality house painting. References, best price. Don't hesitate. Call Matt 773-6833.
7/22

Start Car Insurance $4
Auto insurance 15% Down Save 17% on commercial plates. Insurance Cost Control 96 Washington St., 479-5099.
7 22

FAMILY DAYCARE
Certified 7 Fully Insured
Starting September 7, 1982
6 Children Maximum
Call after 6:00 p.m.
471-7555
8 5

SERVICES

Your South Shore Headquarters For

Appliance Service

ON ALL MAJOR APPLIANCES

HANCOCK TIRE & APPLIANCE
115 Franklin St., So. Quincy
472-1710
T.F.

Don't Fuss-Call Us!
QUINCY ROOFING CORP.
PROFESSIONAL
• Roofing
• Carpentry
• Tar & Gravel
53 SOUTH WALNUT
QUINCY
DAY AND EVENING
472-2231
7 29

Registered Land Surveyor
Lot Stakeouts, Mortgage Surveys, Construction Layout, Condominium Conversion Plans. 471-7956
10 7

Robert A. Sullivan
General contractor interior and exterior carpentry, roofing, siding, gutters, storm windows, paneling and home repairs, etc. 471-6615.
7 22

Harry's Mower Service
Tune Ups $35.00. Used mowers for sale. Free pick up & delivery. Quincy & Vicinity. 773-4372.
8 4

Glass & Screen Repair
Wollaston Glass Co.
9 Wollaston Ave.
Wollaston
Reasonable rates, overnight repair. 472-6207
8 5

Small Painting Jobs
Former full time professional painter looking for small jobs, ceiling, rooms, etc.; reasonable rates due to low overhead. 471-6319.
7 29

MOORE'S PAINTING
INTERIOR - EXTERIOR
FREE ESTIMATES
High Quality - Low Cost
Experienced - Insured
Call Rory - 925-2419
after 5 p.m.
8 5

SERVICES

Wollaston Fuel & Burner Service

WE SERVICE	WE INSTALL
Oil Burners	Oil Burners
Oil Heating Systems	Oil Fired Boilers
Gas Heating Systems	Gas Fired Boilers
All Motor & Controls	Enertrol-Computor
All Hot Water Problems	Energy Savings - Vent Damper

773-3443
42 ST. ANN'S ROAD
President
Jerry LaFlamme
8 5
BIG SAVINGS START WITH NEW EQUIPMENT

Industrial - Residential
American Cleaning Service Co.
FREE ESTIMATES
Carpet Cleaning
2 rooms, hall, 1 set stairs
$50
Additional rooms $15 each
Free Scotchguard
With Carpet Cleaning
Offer Expires July 31
American 773-1025
7/22

A & T VACUUM
Repair Specialists On All Makes
- FREE Pickup, Delivery, Estimates
- Belts, Bags, Hoses all vacs
- New, used, Rebuilt vacs
- $9.95 special (General overhaul) only on carry in service with Ad
- Electrolux Bags (14 Pkg $4.29 - 5 Pkg $1.59)

27A Beale St. Wollaston
479-5066
T.F.

PLUMBING
HEATING • GASFITTING
BOILERS • BATHROOMS
REPAIRS
Free Estimates • Reasonable Rates
Lic. # 18543
Call Jack 471-4536
10/7

BOB CARNEY ELECTRICIAN
Electrical wiring; residential - comm. Free smoke detector for job over $150.00. Lic. #E26324 Call (617) 472-7759.
7 29

NO FRILLS PLUMBING
Water heaters replaced, in some cases as low as $8.00. Call 471-5431 for details. LIC # 16519.
7 22

SERVICES

Atlantic
CARPET & UPHOLSTERY CLEANING SPECIALISTS

CARPETS and UPHOLSTERY CLEANED IN YOUR HOME/OFFICE
• VEI • MATTAMY, HERN, LOMB • ALL OTHER ABRA • ORIENTALS • WALL to WALL CARPETS • PICK UP & DELIVERY
WATER DAMAGE
FREE ESTIMATES
471-3142
WALTER J. McLEAN
QUINCY, MA.
11

Carpenters Painters Decorators
Larry's Home Repairs
Interior — Exterior Painting, Scroll Ceilings, Gutter and Roof Repairs. 328-8735 - 659-7471.
1F

McMAHON CONTRACTING
(Larry's Home Repair)
- Carpenters
- Painters
- Decorators

General Contractor
20 Years Experience
Licensed • Insured
Interior-Exterior Painting
Scroll Ceiling • Wallpaper
All Home Repairs
Small or Large
328-8735 659-7471
TF

Hall For Rent
North Quincy K. of C. Building, 5 Hollis Ave. For information please call
328-0087
11

Hall For Hire
Weddings, showers, meetings, banquets. Elks Home, 1220 Hancock St., Quincy.
472-2223
11

INDEX FOR CLASSIFIED

CHECK ONE

- ☐ Services
- ☐ For Sale
- ☐ Autos
- ☐ Boats
- ☐ For Rent
- ☐ Help Wanted
- ☐ Pets, Livestock
- ☐ Lost and Found
- ☐ Real Estate for Sale
- ☐ Real Estate Wanted
- ☐ Miscellaneous
- ☐ Work Wanted
- ☐ Antiques
- ☐ Coins and Stamps
- ☐ Rest Homes
- ☐ Instruction

The Quincy Sun

MAIL TO: QUINCY SUN, 1372 Hancock St., Quincy 02169
PAYABLE IN ADVANCE. Cash must accompany order

Enclosed is _____ for the following ad to run ___ times

COPY: _____

_____

_____

_____

Rates:
- $3.50 for one insertion, up to 20 words, 7¢ each additional word.
- $3.20 per insertion, up to 20 words for three or more insertions, of the same ad, 7¢ each additional word.
- $3.00 per insertion, up to 20 words for 13 or more insertions of the same ad, 7¢ each additional word.

refund will be made at this contract rate in the event of cancellation.
Deadline; Tuesday, 10:00 AM
Please include your phone number in ad.

O'Connell GARDENS
Landscape Service & Garden Center
471-6868

OPEN 7 DAYS — 7 A.M. TO 5:30 P.M.
165 Old Colony Avenue, Wollaston
Take St. Ann's Road, Opposite Main Gate of Veteran's Stadium on Hancock Street

SALE•SALE•SALE

SHRUBS • ROSE
EVERGREEN

NOW SAVE UP TO 50%
10% to 50% off on all growing stock
Roses 15% - Rhodies & Azalea 20%
Selected Yews 50% Off

CORN IS READY!
PLEASE ORDER EARLY FOR SATURDAY & SUNDAY

Jap Beetles Are Here
(And In Force)
Traps & Sprays Available

WHILE THEY LAST
PERENIALS - ANNUALS
99¢ PER POT OR BOX

Our Floral Shop Is Open 7 Days a Week
CALL BILL GLOVER FOR YOUR FRESH OR SILK FLOWER NEEDS
ALL CREDIT CARDS HONORED
• MASTER CHARGE
• VISA
• AMERICAN EXPRESS
• DINERS CLUB
• CARTE BLANCHE
Teleflora Worldwide Delivery

5 Middle School Principals Appointed

By JOHN NOONAN

Five middle school principals were appointed at a special meeting of the School Committee last week.

They are: Eugene Creedon, Louis DiMartinis, Thomas Hall, Joseph Long, and Jean Ann MacLean.

The assignment of these principals to specific schools will be approved next week.

Acting School Supt. John Osterman was chairman of a special committee set up to screen and interview the 16 candidates who applied for the five posts. The finalists were recommended by Osterman for the approval of the School Committee.

Osterman was specifically designated to conduct the selection process in order to avoid any possible conflict of interest on the part of Supt. Dr. Lawrence Creedon whose brother Eugene was one of the candidates.

Serving with Osterman on the interview committee were:

Dr. Richard Chrystal, Director, Staff and Management Development; Dr. Carol Griffin, Director, Pupil Personnel Services; Joan O'Malley, Quincy Education Association head representing teachers; William Phinney, Asst. Supt.; and Robert Wilson, head of the parent city wide organization.

The five middle school principals appointed by a 6 to 0 vote, Mayor Francis McCauley being absent, served in the public school system as follows: Creedon principal, Parker School; DiMartinis, principal, Beechwood Knoll; Long, principal, Webster-Quincy Pt. school; MacLean, principal, Cranch school; and Hall, assistant principal, Broad Meadows.

Stereo Stolen

Louis Zagami of Newbury St., North Quincy, reported to police that he came home from the movies shortly after midnight Tuesday and found a side window broken and a Panasonic stereo system valued at $1,000 missing.

Bandits Get $8-9,000 At South Quincy Bank

Two young white men wearing white hoods and carrying handguns held up the South Quincy branch of the Quincy Savings Bank last week and escaped with between $8,000 and $9,000 in cash.

Ironically, the robbery occurred one day after police had withdrawn a stakeout on the bank. They had been tipped that the bank was to be robbed Wednesday but the robbers did not show up.

The robbers were described as in their late teens or early 20s. One of them wore green surgical pants. They were carrying a nickel-plated .44 magnum pistol.

They escaped through a rear door of the bank with the money in a white burlap-type laundry bag. A car seen parked on Endecott St. at the rear of the bank was apparently the getaway car.

Housebreak

An AM/FM radio, a turntable and a tape cassette were reported stolen Monday from the home of Siegfried Moczynski at Bersani Circle, Atlantic.

Opening August 2nd 1982
SkinSational
• Facials
• Thermo - Mineral Mask
• PAINLESS Permanent Hair Removal
• Waxing
• Make up - Applications and Lessons
• Cosmetics by Nelly de Vuyst
42 Pearl Street, So. Braintree 848-2576

Make your NOW checking account work for you!

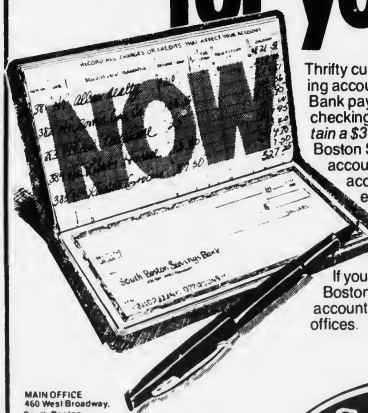

Thrifty customers who have NOW checking accounts at the South Boston Savings Bank pay absolutely nothing for their checking accounts, *providing they maintain a $300 minimum balance* . . . A South Boston Savings Bank's NOW checking account is fully insured. It's a savings account that pays the highest interest rates allowed by law and it's a checking account that is totally free. There's no charge for deposits, withdrawals, or the amount of checks you write. If you aren't currently enjoying a South Boston Savings Bank NOW checking account, open one at any one of our offices.

MAIN OFFICE
460 West Broadway,
South Boston
9 a.m. to 3.30 p.m. — Monday thru Friday
Saturday — 10 a.m. to 1 p.m.
Call 268-2500

QUINCY OFFICE
690 Adams Street,
Lakin Square
Monday, Tuesday, Wednesday
Thursday 8.30 a.m. to 5 p.m.
Friday 8.30 a.m. to 7 o.m.
Saturday 8.30 a.m. to 12 Noon

NEPONSET CIRCLE OFFICE
740 Gallivan Boulevard
8.30 a.m. to 5.30 p.m.
Monday, Tuesday,
Wednesday & Friday
Thursday 8.30 a.m. to 7.30 p.m.
Saturday 8.30 a.m. to 12 Noon

South Boston Savings Bank
"ALWAYS THE LEADER"

T[illegible]uincy Sun

Vol. 14 No. 44 Thursday, July 29, 1982 20¢

SOUTH SHORE CONCERT BAND, conducted by Richard Whitmarsh, recently entertains residents of Granite Place during a warm summer afternoon. The concert, which included show tunes and circus music, was sponsored by Granite Place's architect, George Ross, and owner, Peter O'Connell.

(Quincy Sun Photo by Stephen O'Gara)

Bacteria Warnings But:

No More City Beach Closings

By TOM HENSHAW

There will be no more beach closings in Quincy unless the bacteria count gets way out of hand.

Mayor Francis X. McCauley and Health Commissioner Dr. M. Grace Hussey are starting a policy of keeping the beaches open, warning of bacteria counts and permitting the public to use the beaches at its own discretion.

"This business of closing beaches, opening them and closing them again is very confusing," said McCauley. "It's hard to enforce, too. We're not equipped to go down and pull people off the beaches."

Five salt water bathing beaches were closed this week because of high coliform bacteria counts but it was expected that they might be reopened Wednesday morning when the results of a new count are available.

The closed beaches and their bacteria counts were Perry Beach, Houghs Neck, 1,200; Merrymount, 15,000; Wollaston Beach at Sachem St., 1,200; Wollaston Beach at Milton St., 3,000; and Nickerson Beach, Squantum, 5,000.

An arbitrary count of 700 is considered unhealthy.

Last week all but three of the beaches were closed and all the salt water swimming spots in the city were closed for varying periods of time in June.

The cause of the beach pollution problem is sewage overflow at the MDC's Nut Island facility and the Moon Island plant, which comes on line when the Deer Island facility across the harbor is overtaxed.

The MDC is under orders of the U.S. Environmental Agency to correct violations of its permit to treat sewage at Nut Island in 90 days or face fines of $25,000 and a year in jail for the responsible administrator.

Mayor McCauley assigned City Solicitor William B. Golden to represent the city at all all-day hearing today (Thursday) held by the MDC in Faneuil Hall, Boston.

The purpose of the hearing is to obtain testimony from interested parties on siting alternatives for waste water treatment plants in the Boston Harbor-Quincy Bay area.

Golden is chairman of the Mayor's Water Pollution Control Task Force.

The mayor said Golden will speak in support of a plan called Option 8, which would eliminate Nut Island as a treatment plant and convert it into a pumping station which would eliminate discharge into Quincy Bay.

Golden called the siting decision by the MDC the most important decision of the decade in regard to Quincy's pollution problems.

McCauley said the new policy of keeping beaches open with a warning to the public is not dangerous unless the bacteria counts goes phenomenally high, like Wollaston Beach last month at 34,000.

(Cont'd on Page 21)

1,200 Seek Refund For Parking Ticket Errors

Purchasing Agent Robert Denvir, who doubles as the city's parking ticket clerk, got a letter the other day from Vicki Faust in Alexandria, Va.

She had paid $122 in parking tickets and she wanted about $80 of it back.

Miss Faust's request for a refund is the most distant received by Denvir of the more than 1,200 sent to his office since it was discovered the city was overcharging for the tickets.

Starting Nov. 1, 1981, the city was assessing a $5 surfine on top of the $2 fine. In June, Quincy District Court Judge Albert L. Kramer ruled that the penalty was illegal.

But, while 1,200 requests for refunds have been filed as of last week, Denvir has been unable to fill the requests for the simple reason that he has no money.

"Around the end of the month I'll figure out how much money we need and go to the City Council for an appropriation," he said.

"Then we'll set up a special account with specially printed checks for the refunds."

Denvir said he figures that the city will have to refund between one-third and one-half of the $220,000 that has been taken in since the city took over collections from the district court.

The highest refund request so far has been $600. Quite a few requests have been made for a $5 return on just one ticket.

Meanwhile, in spite of all the publicity, Denvir said more than 50 per cent of the persons paying fines today are still adding the $5 surfine.

As recently as July 14, he received a payment of $191 when only $61 was required. The check was returned with a form explaining the foul up and what should be done.

Denvir said unpaid tickets handed out in February were billed July 16 and those from Monday on July 23.

"The penalty has been removed from the bill," he said, "so I don't anticipate any problems with them."

And the penalty may be legal pretty soon.

The City Council adopted it June 22, this time making sure the ordinance is legal, and it is up to the state to accept to give its approval.

Mayor To Send Salary Proposals To City Council

Mayor Francis X. McCauley plans to have his proposals for a possible raise in pay for the mayor and the City Council ready for presentation to the Council by the second week in August.

A special committee named by the mayor recently recommended that the mayor's salary be raised from the current $25,000 to $48,500 and the Council's stipend be boosted to $4,500.

"I don't have to go along with their recommendations," McCauley noted.

He said he received the committee's recommendations in a brief, one page letter and that a full report with backup material was promised him by tomorrow (Friday).

The City Council will have a special summer meeting to consider several urgent matters and McCauley said he will add his salary recommendations to the agenda.

"I prefer the week of Aug. 9," he said.

The committee also found that the current two year term for the mayor is fine and the staff in the mayor's office is adequate.

Board Vote Next Week On Bar Hours Rollback

By NANCY McLAUGHLIN

The great debate over a proposed rollback of local liquor establishment hours from 2 to 1 a.m. should end in a decision next week.

And it appears that decision could still go either way.

The License Board will once again hear both sides of the issue at a special meeting Tuesday, Aug. 3, at 10 a.m. A vote will follow.

According to City Clerk John Gillis, anyone interested in the issue will be allowed to speak.

There may be a time limit, such as five minutes per speaker, said Gillis.

The number of speakers will not be limited, said Gillis, in fairness to the new board member, Health Commissioner Dr. M. Grace Hussey, who appears to hold the deciding vote.

Dr. Hussey, who replaced former Health Commissioner Dr. Robert P. McKeogh, said that she has not decided how she will vote on the question, and wants to keep an open mind for the upcoming hearing.

"I think I owe that to the city of Quincy," said Dr. Hussey who explained that she will listen to

(Cont'd on Page 21)

LEAH leaps into the air to catch a frisbee during a recent romp at Wollaston Beach.

(Quincy Sun Photo by Stephen O'Gara)

JUDGE ROBERT A. STANZIANI, center, Justice of Chelsea District Court, recently received the Most Distinguished Service Award in the Law for 1982. He received the award at Caruso's Diplomat, Saugus, before a crowd of over 1400 people. During a recent visit at Quincy District Court, Stanziani met with his sister-in-law, Anne Stanziani of Quincy Center and Arthur Tobin, clerk magistrate.

(Quincy Sun Photo by Mary O'Keeffe)

Spring Construction Start Possible For Burgin Pkwy. Ext.

By TOM HENSHAW

Construction work on the long-awaited Burgin Parkway Extension may get underway as early as next April or May.

Mayor Francis X. McCauley said this week engineering reports will be filed with the state agencies by Aug. 15 and action approving or delaying the project can be expected in four to six weeks.

"If we run into any problems with the approvals," said the mayor, "there could possibly be a delay of another 18 to 24 months."

McCauley himself is going into Boston to meet with officials of the State Department of Public Works and "express our concerns that the extension should go through as soon as possible."

Some concern has been expressed already that a new environmental impact study will have to be made of the $5 million project to connect downtown Quincy with expressway ramps in South Quincy.

Problems reportedly have sprung up with traffic impact on the intersection of Granite St. and the extension now that the proposed East-West Connector has been ruled out.

McCauley and Planning Director James Lydon met Monday morning with Engineers William Moore and Frank Chin to plan a campaign to convince state officials to move swiftly to approve the extension.

"Bill Moore is continuing design work in anticipation of approval so that the bidding process can be done in time for a spring start on construction," said McCauley.

"That is, if we don't have to do the impact statement all over again."

Brownell Calls For Moon Island Chlorination System

Rep. Thomas F. Brownell (D-Quincy) has asked the Boston Water & Sewer Commission to install a chlorination system on Moon Island, near the Squantum section of Quincy.

He said the system would mitigate the pollution of raw sewage discharges caused by back-ups from the MDC operated Deer Island Sewage Treatment Plant in Winthrop.

"The beaches in Quincy and surrounding communities have been closed off and on all summer as a result of these outrageous discharges," Brownell said. "It is incumbent upon the MDC and the Boston Water and Sewer Commission to work out a solution and take immediate action on the ever increasing pollution in Quincy Bay and Boston Harbor. Area residents can no longer put up with the consistent discharges. Chlorination is the least that should be done."

The Moon Island facility was originally designed to hold backed-up sewage unti' primary treatment could take place at Deer Island, Brownell noted. In 1968, when Deer Island was updated, the holding tanks at Moon Island were to become superfluous. The holding tanks are now inoperable, but the deterioration of the Deer Island Sewage Treatment Plant has necessitated the continued use of Moon Island as a discharge sight.

Up until two years ago, discharge only took place about 15 times a year. The last couple of years, however, the discharges have occurred about 90 times a year, Brownell said.

The Boston Water and Sewer Commission does have a permit from the Environmental Protection Agency to discharge sewage. The permit, however, is based on normal operating conditions at Deer Island.

Houghs Neck Housebreak

Theresa Howley of Ratchford Circle, Houghs Neck, reported to police Sunday that a home computer, six tape cartridges, a stereo set and a gold necklace were stolen from her home by thieves who possibly entered through a rear window.

Service on All Leading Brands Over 30 Years
South Shore Television
SALES AND SERVICE 479-1350
12 REVERE ROAD, QUINCY (Off 1586 Hancock St.)
Save with Carry in Service
SUMMER HOURS Mon.-Fri.9-5 Closed Saturday
Remo DeNicola Lic. No. 12

marycarter paints
LIMITED TIME ONLY!
SAVE JUST $1.49
PAN & ROLLER SET 7" SIZE. GOOD QUALITY
Reg. $2.99 VALUE
We Haven't Raised Our PRICES
Only Our QUALITY
ROL-EZE One Coat EXTERIOR HOUSE PAINT
Either Fine Paint JUST 8.49
ROL-GLO Gloss Latex HOUSE & TRIM PAINT
Reg. $15.99
SAVE
— NEW BRIGHT PAINTS —
• TEXTURE PAINTS..... $7.99 GAL.
• EXTERIOR STAINS..... $7.99 GAL.
• OIL BASE HOUSE PAINT. $9.99 GAL.
• LATEX HOUSE PAINT... $9.99 GAL.
SAVE ON 4" NYLON BRUSH
Reg. $7.99 VALUE
$2.99
100% NYLON BRISTLE
SALE ON STOCK ITEMS
marycarter PAINT AND DECORATING CENTER
FOR A BRIGHTER WORLD AROUND YOU
139 Water St., Quincy 773-7707

WORLD WIDE TRAVEL AGENCY
Cruise on the OCEANIC
Bermuda & Nassau
Oct. 16 - 23
$799.00 per person Dbl. occup.
Includes: Cabin, 2 lower beds, Motor Coach to Pier, Port taxes, plus more
CALL 472-2900

VINYL ON SALE! CARPET
NO WAX VINYL FLOORING $2.99 & Up Per Yd.
R&R DISCOUNT CARPET
65 FRANKLIN ST., QUINCY
471-4375 (NEXT TO ALFREDO'S REST.)

QUINCY RECORD SHOP
M-F 10-6 Sat 9-6
34 School Street 479-0928 (Next to St. John's Church)
BILLY SQUIER - EMOTIONS IN MOTION
QUEEN - HOT SPACE
ELVIS COSTELLO - IMPERIAL BEDROOM
$5.99
T-SHIRTS • PINS • POSTERS • PATCHES • SATIN ROCK JACKETS & MORE
CASH PAID FOR USED RECORDS & TAPES

DRAPERY CLEANING PLUS
Plus Take Down and ReHang in your home or office
Plus No Shrink written statement
Plus the finest gentle cleaning and perfection pleating
CALL 698-8300
Walk-in drapery cleaning accepted at all locations
Dependable Cleaners

PHARMACY TOPICS

by Edward David R.Ph.

New ailment showing up: hot tub itch. Seems that warm water feels good to bacteria, too. Preventive: Fiberglas tubs, and chlorine treatments for the water.

•

In Norway it's against the law to drive under the influence of certain prescription medications such as tranquilizers, antihistamines, and some muscle relaxants.

•

Magnesium supplements seem to reduce symptoms of premenstrual stress, according to research by two California doctors.

•

No-surgery sterilization technique for women is being tested. Catheter injection of liquid silicon creates a "plug" to block fallopian tubes.

•

New dosage form for nitroglycerin (used to control angina pain) is through the skin. Waterproof patch with enough medicine for 24 hours is held with adhesive against the chest or upper arm. Transdermal dosage is said to provide reliable, even medication through the day.

•

When new medications are available, you'll find them quickly at

SHER DRUG
33 Washington St.
Quincy Center
472-5800

Everything Donated

City Gets Christmas Island Beautified At No Expense

By NANCY McLAUGHLIN

A city, state and American flag will soon be flying from the newly landscaped and flower bedecked Christmas Island diagonally across from the new Stop & Shop Building on Hancock St., in Quincy Square.

"And its not going to cost the city or taxpayers money," says Kelly who expects that flag raising ceremonies will be held in August.

Improvements for the island which were all donated, got underway about three months ago said Kelly, who has been working on the plans with George White, chairman of the Christmas Festival Committee.

Kelly and White thought the island, dedicated to the late George Fay, should be utilized all year long, not just at Christmas when it is decorated with lights for the holidays.

They also thought the flags would be appropriate in the historic district which includes United First Parish Church, and would tie in with all the improvements in the intersection.

The three poles used for Christmas lights have been extended into flag poles by George Cavanagh of Four Seasons Decorators Inc. The city flag came from City Clerk John Gillis. The American flag, from Cong. Brian Donnelly's office, flew over the White House.

Members of the Germantown Garden Club planted flowers and repaired the former traffic officer's box.

Campanelli Brothers sodded, loamed and spread bark on the island. The water dept. will water the grass.

City Paint painted the fence and traffic box.

"We want to thank all those who donated their time," said Kelly who mentioned the Quincy Police details who directed traffic while the work was going on, Quincy Water Dept., Tony Siciliano, Paul Anderson of the Public Works Dept., as well as the above named.

"We think the island looks really good," said Kelly, "we're pleased with it."

CHRISTMAS ISLAND, Quincy Sq. is undergoing a beautification process and will soon have three flags flying from the site on Hancock St. City Councillor Leo Kelly, center, who organized the project along with George White of the Christmas Festival Committee, discusses plans with Daniel Vecchione, left, of the Quincy Water Department, and Manuel Leite, right, Campanelli foreman.

(Quincy Sun photo by Mary O'Keeffe)

Average Rate At QCH Now $224 Per Day

It costs an average of $224 a day to be sick at City Hospital. And it has for the last four weeks.

It was disclosed at last week's Board of Managers meeting that new and higher patient rates at the hospital were approved by the State Rate Setting Commission July 15, effective July 1.

The cost of a semi-private room at City Hospital now starts at $222, a private room costs $234 and a bed in the intensive care unit is going for $500 daily.

The Rate Setting Commission, reviewing the hospital budget for 1983, agreed that the rate hike was made necessary by inflation, employee raises and the cost of new programs.

Eaton Suit Set Aug. 9

Federal Judge Robert Keeton has set Monday, Aug. 9, as the trial date for Owen Eaton's suit against Mayor Francis X. McCauley charging violation of his civil rights in his ouster as water superintendent.

Judge Keeton refused Wednesday to issue a temporary restraining order that would have prevented McCauley and Public Works Commissioner Paul Anderson from merging the Water and Sewer Divisions.

Hearing on Eaton's bid for a preliminary injunction to prohibit his dismissal also was set for Aug. 9 at 9 a.m. in Federal District Court in Boston.

Eaton's suit charges that the proposed termination of the water superintendent's job was politically motivated and violated his freedom of speech and freedom of political association.

Anderson and the city of Quincy also are defendants in the suit.

TIMEX®
Factory authorized Service Center
In and Out-of-Warranty Watches Repaired
Genuine TIMEX Energy Cells available
Rogers Jewelers
1402 HANCOCK STREET, QUINCY
773-3636

Pickets Withdrawn From Quincy Center Plaza

A picket line set up last week at the new Quincy Center Plaza building in downtown Quincy was called off by the Building Trades Council after two days.

The Council claimed that Campanelli Inc. had violated an agreement with the unions to pay area standard wages and employ union people in construction of the 10-story building.

"The picket line was only informational," said Carmine D'Olimpio, president of the Building Trades Council. "The job of laying stones in the plaza will be finished in two days."

D'Olimpio said electricians working on the building refused to cross the picket Tuesday "so we took the picket line out to avoid any problems."

D'Olimpio said the unions complaint was that the workers laying the stones were laborers who were not paid area standard wages.

Spokesmen for Campanelli were unavailable for comment.

Alan H. Segal
ENGAGED IN GENERAL PRACTICE of LAW
Personal Injury Claims
Criminal • Civil • Family Matters •
Divorce • Real Estate • Corporations
Wills • Trusts • Estates
CALL 328-6545, 848-6272
AHS
400 FRANKLIN STREET, BRAINTREE

Guys & Gals $9.50
Get the Latest Blow Cut
• Shampoo • Precision Cut
• Blow Dry
Perms At a price you can afford $12.95
Includes cut, shampoo, creme rinse, styling
No appointment necessary - just come on in!
Marvel Mastercharge - Visa Accepted
Parking In Rear Of Shop 5 Cottage Ave., Quincy
Hours: 8:30-6:00 Daily 472-9681
Thurs. & Fri. til 9

THE MIGNOSA FAMILY
FRUIT BASKET
(NEXT TO STAR MARKET)
148 GRANITE ST. 471-9715
HOURS: MON. THUR SAT. 8 TO 10 P.M.
SUNDAY-HOLIDAYS 8 TO 8 P.M.
THE MIGNOSA FAMILY INVITES YOU TO VISIT THE FRUIT BASKET FOR THE FRESHEST IN FRUITS & VEGETABLES
WE HAVE A WIDE VARIETY OF DELICIOUS DELI PRODUCTS —
LIVE LOBSTER & FRESH FISH
AND FOR A TASTY TREAT...
STOP AT THE
FROSTY CORNER
WE MAKE OUR OWN HOMEMADE ICE CREAM
Featuring: Gourmet Hard Ice Cream
NOW YOU CAN SHOP AT THE
Fruit Basket • Quincy Lobster • Frosty Corner
ALL UNDER ONE ROOF

Congratulations Joan MacDonald
1982 Winner

George F. O'Brien Scholarship
Joan, of 64 Mears Ave., is the recipient of the annual scholarship given in memory of George F. O'Brien.
Mr. O'Brien passed away while president of The Presidential Cooperative Bank and, as that institution is now consolidated with Granite Cooperative Bank, we are happy to carry on the tradition in his memory.
We wish every success to Joan in all her pursuits.
Granite your co-operative Bank

The Quincy Sun

USPS 453-060
Published weekly on Thursday by
The Quincy Sun Publishing Co., Inc.
1372 Hancock St., Quincy, Mass. 02169

Henry W. Bosworth, Jr., Publisher and Editor

20¢ per copy, $8 per year by mail in Quincy
$9 per year by mail outside Quincy, $12 out of state
Telephone: 471-3100 471-3101 471-3102
Second class postage paid at Boston, Mass.

Member New England Press Association

Postmaster: Send address change to:
The Quincy Sun, 1372 Hancock St., Quincy Mass. 02169

The Quincy Sun assumes no financial responsibility for typographical errors in advertisements but will reprint that part of an advertisement in which the typographical error occurs.

Kerry Would Focus On Crime, Assets

By TOM HENSHAW

Like all who have aspired to be lieutenant governor of Massachusetts, from Thomas Cushing in 1780 to Thomas P. O'Neill III, John F. Kerry has spent a good deal of campaign time trying to convince the electorate that the No. 2 man can do something besides take the governor's pulse every morning.

In fact, Kerry has several areas staked out for himself as lieutenant governor should lightning strike in the Sept. 14 Democratic primary.

"Crime is getting worse and worse," said Kerry, who put in two years as first assistant district attorney of Middlesex County, on a recent visit to The Quincy Sun.

"It would make sense for a lieutenant governor who knows law enforcement to help in that area. I ran one of the largest law enforcement agencies in the state.

"It would be a shame to waste a job like the lieutenant governor by giving him nothing to do."

Kerry said he would also like to get involved as liaison between the state government and the cities and towns "getting answers to questions on the cherry sheet or federal grants."

"One of the major problems of the state is the lack of attention paid to the assets of the cities and towns," he said.

"Sewers, water mains, bridges are desperately in need of repair. We need someone to prioritize and set up a funding system for the cities and towns who are seeing their services crumble around them."

Kerry said he does have a preference between Gov. Edward J. King and former Gov. Michael Dukakis for a running mate on the Democratic ticket "but I don't want to get involved in it publicly."

"I intend to work with either one and be an effective partner," he said.

Obviously, the post of lieutenant governor is one to be used as a stepping stones to higher office but Kerry, who once ran unsuccessfully for Congress, said he has no plans for future campaigns.

"I want to get elected, do a good job and something will come along," he said.

Kerry, who commanded a patrol boat in the Vietnam war and won the Silver Star, the Bronze Star and three Purple Hearts, first came to public attention as a leader of Vietnam Veterans Against the War.

He said he has heard very little about that once controversial subject during the current campaign.

"I find a tremendous recepticity among the people," he said. "Most of them have come to understand that the war was a mistake. Those of us who stood up and said so at the time have earned the respect of the people.

"I was never against the people who fought in the war. I always felt the individual soldier made sacrifices on as high a level as the soldiers in any war. The mistake was the political direction of the war.

"I think there's good rapport between the generations now."

Sunbeams

By Henry Bosworth

Will Gillis Run?

Mayor Francis McCauley, it seems, shouldn't count on a free ride to a second term next year.

There are some political observers, as we reported here last week, who really think McCauley may not have an opponent.

Or, only token opposition.

But hardly had The Sun hit the streets when other observers reacted: "Don't believe it."

Although McCauley seems to be having a smooth ride so far, they think things could get quite bumpy between now and next year.

Implementation of revaluation and a few more controversies like the ousters of Health Commissioner Dr. Robert McKeogh, Water Supt. Owen Eaton could be strung together as campaign ammunition.

And by that time, if Ronald Reagan doesn't have the country back on steady feet economic conservatives may be out of style. Even at the local level.

GILLIS

Right now, there is one well known figure reportedly giving serious consideration to running against McCauley. That's City Clerk John Gillis.

A number of people — and not just the run of the mill political people — are not only urging him to run but are ready to back it up with campaign money.

Gillis, of course, could take a leave of absence from his job to campaign. If he won, he'd be the new mayor. If he lost, he would return to his city clerk's job. So, he would have nothing to lose.

But Election, 1983 is a long way off and a lot of things can happen and a lot of things can change.

Whether Gillis actually would run remains to be seen. He would be a formidable challenger — certainly not token opposition — for McCauley.

□

MAYOR McCAULEY brought a part of Quincy with him on his recent trip to Ireland.

He bestowed honorary Quincy citizenships to Mayor Patrick McNamara of Galway who will visit here in September and Lord Mayor Hugh Coveny of Cork and presented both with copies of The Quincy Sun's recent Historic Quincy supplement.

Coveny, looking over the supplement, told McCauley: "This is something I've wanted to do here." (We'd be glad to do it for you, Your Honor.)

McCauley and his son Michael, stopped in Lugan, south of Belfast where, he met cousins and visited the home where his father was born. McCauley left copies of the "Historic Quincy" supplement with them.

Incidentally, Quincy's history is known by some in Ireland. McCauley was chatting with a man he met and told him he was from Quincy.

"Quincy," the man said, "isn't that where the two Adams presidents were born?"

□

DAVE GARROWAY, the first and long-time popular host of the "Today" show on NBC-TV, who died a suicide last week, was always fond of Quincy.

GARROWAY

As a youngster in the 1920's, he lived on Ruggles St., Quincy Point and attended the Pollard School for a short time.

The family lived here while his father, who was in the Merchant Marine, was waiting for a ship being built at the Quincy Shipyard.

I met Garroway some years back when we were both covering the arrival of the Mayflower II in Plymouth and told him I had heard he once lived in Quincy. "Oh, yes," he said. "I lived on Ruggles St. I have some very fond memories of Quincy."

Anyone who knew him was saddened by his death.

□

LONG TIME FRIEND Ken Fallon is retiring from radio station WJDA after 28 years service. He was vice president, sales manager and a director of the station. Some 200 friends and business acquaintances attended a retirement reception for him Tuesday at the Neighborhood Club given by James (Jay) Asher, head of WJDA.

FALLON

Incidentally, Ken is hardly the rocking chair and slippers type . He has plans that will keep him busy.

□

QUINCY, which has more people than any other community in Norfolk County, also has more dogs.

County Treasurer James Collins reports the city's canine population at 3,637 of wich 2,034 are male, 238 female and 1,363 spayed females.

The county's dog population is 48,247.

Quincy Quiz

One winner in the Quincy Quiz this week.

Helene McPeck of 91 Dundee Rd., Squantum, wins a T-shirt.

Each week two Quincy Sun T-shirts and two Quincy Sun bumper stickers are offered as prizes in the Quincy Quiz.

The first two readers, one a mail subscriber, to submit to the Sun office in writing the correct answers to the week's five questions win T-shirts. The next two win bumper stickers.

Only one person in a household is eligible to compete in any one week and no persons may win more than three T-shirts.

This week's Quincy Quiz:

1. What is the name of the city's affirmative action officer?
2. When the Fore River shipyard was founded in 1883 it was known as: the Fore River Shipbuilding Co.? the Bethlehem Steel Co.? the Fore River Engine Co.?
3. Hickory Rd. is located in what section of the city?
4. True or false: The circle at the Quincy Point approach to the Fore River Bridge is known as the James A. Burke Circle.
5. What well-known Quincy landmark is located at 465 Centre St., South Quincy?

Answers to last week's Quincy Quiz:

1. Donald W. Hansen is the city personnel director.
2. Research by H. Hobart Holly, historian of the Quincy Historical Society, indicated that the first name of Capt. Wollaston, the original settler of Quincy, was Richard.
3. Plymouth Ave. is in the West Quincy section of the city.
4. True. The city of Quincy gets its drinking water from the Metropolitan District Commission system.
5. St. John the Baptist Church is located at 44 School St.

Adams Building Work Could Start Friday

Rehabilitation work on the century-old Adams Building in downtown Quincy could start as early as tomorrow (Friday).

The city's Industrial Development Finance Authority is expected to vote its approval today (Thursday). If it does, said Planning Director James Lydon, work could start tomorrow.

The vote of the city authority was unanimous with members Walter J. Hannon, George Montilio and Vito Barressi attending the 10-minute meeting.

Services Directory For Mentally Retarded

Mentally retarded adults and their families will benefit from a new directory just published by the South Shore Mental Health Center, 77 Parkingway, Quincy.

Developed by the Center's MR Resource Team, which serves mentally retarded adults in Quincy, Milton and Randolph, the new directory gives detailed information on agencies in these three communities which provide services for mentally retarded adults.

Steven Spangler, MR Resource Team program director, said that many mentally retarded adults are not making use of available services because "these services are not known to them."

The directory lists some 35 agencies located in Quincy, Milton and Randolph. "There are other services for mentally retarded adults," states Spangler, "which are outside these communities but we felt it was important to let people know about those which are closest to home."

There is no charge for a single copy of the new directory. Additional copies are available at $5 each.

Police Visibility Sought On Independence Ave.

City Councillor Theodore P. DeCristofaro has asked for increased visibility of police in the area of the Friendly's Ice Cream store on Independence Ave., South Quincy, where he has received complaints of speeding cars and congested traffic.

Reader's Forum

QCH Chapel Expedited

Editor, The Quincy Sun:

We are happy to report that QCH Director James Lowenhagen is now expediting the placement of the QCH Chapel.

The SQCA has worked six years on this happy endeavor. In answer to our oft-asked question "Is there room for God at the QCH?" - Mr. Lowenhagen said "Yes". Not years from now - but soon.

Kudos to Mr. Lowenhagen! We are now content that God will bestow additional blessings upon The Quincy City Hospital.

Ernest Aristide
156 Brook Rd
President,
South Quincy Civic Association

Kathleen Vejvoda Talented Writer

Central Student Winner In National Writing Contest

By NANCY McLAUGHLIN

Despite the serious cutbacks in staff, there are still some success stories coming out of the Quincy Public Schools.

One of them involves Kathleen Vejvoda, a 14-year-old student who recently won a top prize in a national writing contest.

Kathleen, daughter of Mr. and Mrs. James Vejvoda, won fourth award for a junior short story in the 1982 Scholastic Writing Awards which had more than 25,000 students in grades 7 to 12as entrants.

Her story, "The Scotch Mist, a Horror Story", is the entertaining tale of a young girl who goes with her family to live in a lighthouse in Scotland surrounded by a mysterious mist.

The story's pace and descriptions are all the more impressive in light of the writer's tender age.

Kathleen, who will enter the 10th grade at Quincy High School in the fall, learned that her story had won when she was home sick from school one day recently.

"It didn't hit me at first," says the pretty, brown eyed teen-ager, "but I was excited afterwards."

The story's success was all the more notable in that it was originally written as an assignment in a ninth grade class at Central Junior High School, not for the contest. Kathleen used as background an article she had read on events at the Scottish locale which she has visited.

With the story's success have come invitations from Seventeen Magazine to submit articles, and

KATHLEEN VEJVODA

from Janet DiTullio of the Quincy Public Schools to record "The Scotch Mist" for the Dial-A-Story program.

The only sad part of the experience was that Kathleen never got to share her success with a teacher who really encouraged her with her writing. Miss Lorraine Sholler, who died shortly before the awards were announced.

"I feel really badly that she died before I could tell her," says Kathleen who has attended advanced placement classes since the fifth and sixth grade.

She has also been encouraged by Mrs. Marsha Hughes.

"It has definitely helped being in the special classes," says Kathleen, "I've had more opportunities.

"We could get more into creativity."

Success isn't new to the high honor roll student.

Kathleen won an essay contest on the blizzard of '78, and an oratorical contest while in the seventh grade.

Last May, she attended a model United Nations Conference in Worcester At Assumption College and was the youngest student there to win an honorable mention.

She also has excelled while attending school in Ireland during visits to her mother Josephine's native land along with her sister Barbara, 15, and James, 9.

During one visit, she wrote down her experiences while taking a ferry to England and her poem was published in the Midland Tribune of Ireland for which she was paid two pounds, or about $4.

Kathleen has also had a letter to the editor published in The Patriot Ledger on Ireland.

In addition to writing, Kathleen also enjoys drawing cartoons, hiking, biking and tennis.

But it's her writing that it seems will most influence her future.

"It comes easily," she says, "but I have to be in the mood."

When she finishes her schooling, she hopes to get a job that involves writing.

"Possibly at a newspaper or magazine," she muses.

"I don't want to go out there thinking I can take on the world," she says, "but I don't want to just give up."

"It's something I have to do.

She adds enthusiastically, "maybe in 10 years, I'll write a novel."

34 Members On Mayor's Commission

Mayor Francis McCauley announces the names of the 34 members of the Mayor's Commission on the Status of Women for 1982-1983.

They are:

Maureen Arnold, Elise Brodeur, Trudy Buckley, Donna M. Cassidy, Norma Chiasson, Alicia Coletti, Marybeth Curran, Harriet Goldman, Deanna Hebert, Kathleen Kroll, Jean Leslie, Frances MacDonald, Roseanne MacDonald, Peg Mahoney, Nina McCauley, Kathleen McCormick, Carole Neitlich, Deborah Ormon, Edna Petrakos, Sarah Phillips, Dorothy Poutree, Janice R. Pullman, Phyllis Rudnick, Enid Snidman, Donna Sowell, Carolann Speranzo, Diane Thomas, Kay Veneto, Kathleen Walsh, Mary Weafer, Arloa Webber, Kathy Whalen-Giannadrea, Susan Wigandt, Deborah Zawalich.

The commission will address itself to the needs of women and lend support to other womens' issues.

The annual Woman-to-Woman Day will be held April 30, 1983. Other workshops on job and self-help topics are also scheduled.

29 Selected For August Jury Duty

The names of 29 Quincy residents have been drawn for jury duty at the sitting of the Norfolk Superior Court that starts Monday, Aug. 2. They are:

Gail A. Wendt, Nilsen Ave.; James J. Galvin, Cranch St.; Teresa Ricciuti, Morley Rd.; Julius Brooks, Furnace Brook Parkway; Doreen DeBartolo, Bedford St.; Patricia A. Tehan, Deldorf St.

Joseph L. Menconi, Miles Drive; Jacqueline M. Massey, Connell St.; Elizabeth A. McNally, Brae Rd.; Anthony J. Koury, Glendale Rd.; Frances Barrett, Furnace Brook Parkway; Ronald H. Fries, Victory Ave.

Gertrude J. Loman, Gordon St.; Patricia E. Mortimer, Coddington St.; Arunas Kleinas, Barham Ave.; Robert M. Gibson, Eddie St.; Margaret M. Girard, Crescent St.; William J. Branton, Farrell St.

James C. Maver, Faxon Lane; John P. Connolly Jr., Furnace Brook Parkway; Richard W. Sprague, Furnace Brook Parkway; Shaun M. Mulvaney, Alrick Rd.; Billye M. Demski, Dimmock St.; Peter J. Walsh, Mt. Ararat Rd.

Richard A. Brown, French St.; Edward de Varennes, Bridge St.; James J. Nebstedt, Connell St.; Mary T. Davis, Bigelow St.; Jules V. Saluti, Churchill Rd.

REMEMBER WHEN?

[Photo Courtesy of Thomas Crane Public Library]

...the steamer John J. Hill was blown ashore on Wollaston Beach near Fenno St. during the Portland Storm of 1898.

...You were not just a Policy Number and Retained your own identity, when personal service was always given... It still is at.

BURGIN PLATNER INS.

1357 HANCOCK STREET
QUINCY 472-3000

Quincy's Yesterdays

By Tom Henshaw

Kids' Playground Fun Curtailed By WPA 'Vacations'

Ten experienced playground instructors were dismissed under a new Works Progress Administration (WPA) rule that required workers employed for more than 18 months to be given 30 days unpaid vacation before Sept. 1.

Franklin B. Mitchell, longtime supervisor of playground activities, said the city's summer play programs for thousands of children will be crippled unless someone comes up with a plan for immediate relief.

July 29-Aug. 4, 1939
43 Years Ago This Week

Mitchell said he may appeal to the City Council for a special emergency appropriation to pay the key instructors needed for the city's 21 playgrounds. The WPA workers supplemented the 24 girls who were paid by the city.

MORGAGE EXPLAINED

W.W. Wilson, the Wollaston realtor, explained how a $6,000 home could be purchased for a $600 downpayment with a 25-year Federal Housing Authority-insured mortgage of $5,400 payable at the rate of $48.64 a month. Monthly costs included:

Interest on $5,400 at 4.5 per cent	$20.25
Mortgage reduction	11.13
Estimated tax bill	13.66
Minimum water bill	.75
Estimated fire insurance	.60
FHA mortgage insurance at 0.5 per cent	2.25
Total	$48.64

POLLUTION PROGRAM

Relief appeared in sight for Quincy in its long fight against polluted beaches when the Legislature's Ways and Means Committee recommended a $7 million program for the treatment of sewage before it is dumped in the bay.

The plan called for construction of huge sewage treatment plants at Nut Island, Houghs Neck, and Moon Island, Squantum, which leaders of the pollution fight said would eliminate about 80 per cent of local pollution.

Nut Island is the outlet for the South Metropolitan sewage system while Moon Island handles the Boston system.

"Moon Island is undoubtedly the real and worst offender in polluting our waters," said Rep. Joseph L. Whiton of Quincy.

NEW COURT HOURS FOUGHT

Members of the Quincy Bar Association voted their opposition to a plan to open Quincy District Court at 9 a.m. instead of 9:30 a.m. President George W. Arbuckle said the vote was scheduled for 9 a.m. but most members did not show up until 9:20 a.m.

QUINCY-ISMS

Col. Clarence Hodge of Quincy lost his $2,760 job as head of the Aviation Division in a reorganization of the State Department of Public Works . . . Elinor Knight, daughter of Mr. and Mrs. Jesse Knight of Dorchester St., Squantum, was the first to pass the new Red Cross advanced swimmers life saving tests at the Dorchester St. Beach . . . Spam was 5 cents for a 12 ounce can at the Stop and Shop on Southern Artery across from the police station . . . City Councillor Christian A. Burkhard welcomed 250 members of National Old Age Pensions, Inc., to their picnic at Squaw Rock . . . "Artists and Models Abroad," starring Jack Benny and Joan Bennett, and "North of Shanghai," with James Craig and Betty Furness, was playing at the State Theater along with Chapter 6 of "The Lone Ranger Rides Again" . . . Simon Swig, once the owner of controversial Swig's Dance Hall on Wollaston Beach across from the yacht clubs, died at 76 at his Taunton home . . . The businessman's lunch of roast fresh shoulder, mashed potatoes, squash, rolls and butter was 35 cents at the Howard Johnson restaurant in the Granite Trust Building . . . A bicycle owned by Bernard Reisberg of 55 Grafton St., Quincy Point, was reported stolen on Hancock St. . . . Timothy Daley, a cousin of Boston Mayor Maurice Tobin and a candidate for the city Council from Ward 4, found three rattlesnakes while picking blueberries in the Blue Hills . . . The State Health Department, in a letter to Health Commissioner Dr. Richard Ash, recommended construction of a bath house and toilet facilities at Avalon Beach . . . Richmond coffee was two pounds for 29 cents at the First National Store, 42 Beale St., Wollaston . . . John P. Mansfield, 18, of 45 Sharon Rd., Atlantic, was assigned as a deck cadet on the SS Mormacsea, a cargo vessel sailing from North American ports to Scandinavia and the Baltic Sea . . . Ruth Gordon, the Wollaston-born actress, signed to play the role of Mary Todd in the RKO movie "Abe Lincoln in Illinois" . . . William Rogers of 1182 Sea St., Houghs Neck, narrowly escaped death when a three-room cottage he was building at 61 Winthrop St. collapsed on him . . . General Manager Leo Kopel hosted the annual outing for more than 55 employees of the Kincaide Furniture Co. at Robbins Pond in East Bridgewater.

MARRIED 25 YEARS — A surprise party given by their two daughters recently marked the silver wedding anniversary of Mr. and Mrs. William J. Myers of Quincy Point.

Mr., Mrs. William J. Myers Celebrate 25th Anniversary

Mr. and Mrs. William J. Myers of 64 Edison Park, Quincy Point, recently celebrated their 25th wedding anniversary at a surprise party given by their daughters Patti and Kathy.

Members of the wedding party, relatives, friends and neighbors attended the poolside celebration.

The Myers were married June 22, 1957 at St. Joseph's Church, Quincy Point.

Both were born and have lived in Quincy Point all their lives.

Mrs. Myers, the former Marcella Eizabeth (Betty) Cameron, grew up at 76 Edison Park.

She is employed as manager of Order Control at Exide Electronics, Randolph.

Mr. Myers, who has been involved with the Quincy Youth Football League for over 30 years, is employed by the Norfolk County Sheriff's Department, Dedham.

Mr., Mrs. James Tempesta Parents Of Son

Mr. and Mrs. James Tempesta of 112 South St., Quincy, are parents of a son, James Jackins Tempesta, born July 12, at St. Margaret's Hospital for Women, Boston.

Mrs. Tempesta is the former Helene Mallen.

Grandparents are Mrs. Helen Mallen of 70 Gates St., South Boston; and Mr. and Mrs. Jack Tempesta of 17 Flint Locke Rd., Randolph.

COUPON

DIET CENTER

"The Natural Way to Lose Weight!"

$25 OFF FIRST WEEK

With this coupon - new clients only. Cannot be used in conjunction with any other special. Expires August 7, 1982. Coupon can be used in locations listed below.

QUINCY 770-3442

Braintree - 848-9676
Norwell - 878-4221
Weymouth - 337-4320

COUPON

ENGAGED – Mr. and Mrs. Frank P. Giordano of Quincy announce the engagement of their daughter, Marie T. Giordano, to Stephen R. Nickerson, son of Mr. and Mrs. Hilbert Nickerson of Jamaica Plain. A fall wedding is planned.
(Miller Studio)

Births At Quincy City Hospital

July 1

Mr. and Mrs. Bruce Adukonis, (Noreen Messinger) 209 Central Ave., Wollaston, a girl.

July 2

Mr. and Mrs. Jorge Rodriguez (Elisabet Velez), 10 Speakman St., Wollaston, a son.

July 5

Mr. and Mrs. Marlon Culley (Daviann Giovannucci), 175 Crescent St., Quincy, a son.

July 6

Mr. and Mrs. John Totos (Janice Tangherlini), 15 Town Hill St., Quincy, a daughter.

July 7

Mr. and Mrs. John Donahue (Kathleen Walker), 96 Cummings Ave., Wollaston, a daughter.

July 11

Mr. and Mrs. Kimbal Derbes (Mary DiCesare), 171 Independence Ave., Quincy, a daughter.

July 12

Mr. and Mrs. Joseph Reggiannini (Patricia Rizzotti), 80 Wesson Ave., Quincy, a son.

Derringer
The Florist
389 Hancock St.
Quincy
328-3959
Since 1900
FTD

ELECTROLYSIS
UNWANTED HAIR PERMANENTLY REMOVED
Face, Eyebrows, Body, Legs, Hairline
Dolores MacMillan, R.E.
680 Hancock St., Wollaston
Office hours by appointment
Complimentary consultation available
471-9500 or 471-0214

MR. and MRS. FRANK W. RAY
(Sharon's Studio)

Diane Looney Married To Frank W. Ray

Diane E. Looney and Frank W. Ray were married recently during a wedding ceremony at St. Joseph's Church, Needham.

Rev. Paul J. Tivnan officiated.

The bride is the daughter of Mr. and Mrs. Richard J. Looney of 155 Oak St., Needham.

A graduate of Needham High School and Curry College, Milton, she is employed by the William Filene's Company, Wellesley.

The bridegroom is the son of Mr. and Mrs. Frank A. Ray of Quincy.

A graduate of Archbishop Williams High School, Braintree, and Northeastern University, Boston, he is employed by the Massachusetts Motor Vehicle Reinsurance Facility.

Maid of honor was Jane Van Sickle of Needham. Bridesmaids were Janice Beaton of California; Kathy Looney of Wrentham; Nancy Looney of Needham; and Susan Ray of Quincy.

Best man was John Berlinquet III of Abington. Ushers were Brian Ago of Reading, Neil Cronin of Quincy, Robert Looney of Needham, and John Vlassakis of Braintree.

A reception was held at The Hillcrest, Waltham.

After a wedding trip to The Concord in the Catskills, N.Y., the newlyweds are living in Framingham.

LOVE IS . . . a perfect wedding at the Golden Lion Suite

Speak to Terry Stracco - She's our rental agent - specializing in complete wedding package plans and all other occasions. The Golden Lion Suite accommodates up to 300. The Venetian Room up to 150 guests. Give Terry a call for an appointment for your reservation. New brochures are available. (air conditioned)

CALL Quincy Sons of Italy Social Center
120 Quarry Street, Quincy, MA 02169
NEW NUMBER is 472-5900

Hairplace One & Two

THE PLACE FOR YOU

males
tues. & thurs. specials
blow cut $8.50 includes shampoo

Ear Piercing $7.50 inc. studs
Manicure $5.00
FACIALS $15.00 An Hour of Luxury
Permanent Individual Eyelashes Special $12.50

females
monday specials
wash-cut-blow dry
$12.00 longer hair slightly higher

Russell Edward's
Hairplace One & Two
cor. Hancock & Chestnut & Maple Sts.
1-3 Maple St., Quincy 472-1060
OPEN Thursday Evenings
master charge VISA

A Touch Of Class
Claire Cooledge's

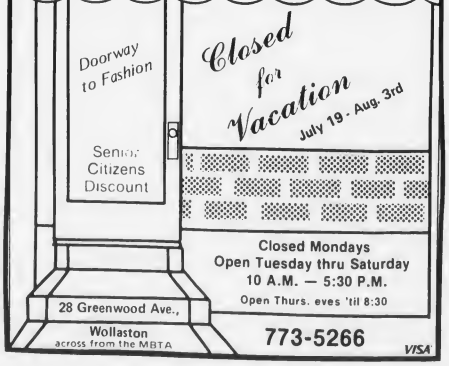

Social

MR. and MRS. ROBERT R. BENN
(Sharon's Studio)

Gina Tocchio Bride Of Robert R. Benn

Gina L. Tocchio recently became the bride of Robert R. Benn during a wedding ceremony performed by Fr. Francis J. Griffin at St. Mary's Church, West Quincy.

The bride is the daughter of Mr. and Mrs. Benjamin F. Tocchio of 36 Salem St., West Quincy.

A graduate of Quincy High School and Mt. Ida Junior College, Newton, she is employed by Filene's.

The bridegroom is the son of Mr. and Mrs. Woodward Benn of 966 Sea St., Quincy.

A graduate of Quincy High School and Westfield State College, he is employed by Burroughs Corp.

The bride was attended by Kathi Toy of Quincy. Bridesmaids were Barbara Pinto and Carol Kennedy, both of Quincy; Mary Moriarty of Dorchester; and Nancy Kane of Weymouth.

Best man was Frank Guido of Quincy. Ushers were Robert Prokop, Mike Donovan, Doug Tocchio and Tom Perry.

A reception was held at The Toll House, Whitman.

After a wedding trip to Paradise Island, the Bahamas, the newlyweds are living in Quincy.

Mr., Mrs. Gerard A. Nichol Parents Of Twins

Mr. and Mrs. Gerard A. Nichol of 226 Winthrop St., Houghs Neck, are parents of twin daughters, Caitlin Mary and Colleen Margaret, born June 17 at St. Margaret's Hospital for Women, Boston.

Mrs. Nichol is the former Patricia M. Dunn.

The Nichols are also parents of sons Christopher, Kevin and Daniel.

Grandparents are Mr. and Mrs. Robert L. Dunn of 50 Bay View Ave., Quincy; and Mr. Joseph Nichol of 52 Ratchford St., Houghs Neck.

ENGAGED – Mr. and Mrs. Gordon Lurvey of 114 Edgemont Road, Braintree, announce the engagement of their daughter, Nancy, to Brian Daly, son of Mrs. Charles Daly of Sachem St., Wollaston. Miss Lurvey attended Braintree High School. Mr. Daly attended North Quincy High School. Both are employed by Pneumatic Scale. An October wedding is planned.
[Ciro's]

Mr., Mrs. Allman Parents Of Daughter

Mr. and Mrs. Kenneth Allman of 35 Brooks Ave., South Quincy, are parents of a daughter, Trista Lee Allman, born June 8, at St. Margaret's Hospital for Women, Boston.

Grandparents are Mr. and Mrs. Paul Casey of 60 Appleton St., North Quincy; Eunice Allman of 38 Apthorp St., North Quincy; and Gerald Allman, 73 Samoset Ave., Merrymount.

MR. and MRS. PHILIP A. WEINBERGER
(Ciro's Studio)

Janice Siddens Bride Of Philip A. Weinberger

Janice L. Siddens of Quincy recently became the bride of Philip A. Weinberger also of Quincy during a wedding ceremony at the Chateau de Ville, Randolph, where a reception was also held.

The bride, daughter of Mr. and Mrs. Carl Siddens, attended Quincy High School and Chamberlayne Junior College.

The bridegroom, son of Mr. and Mrs. Joseph Weinberger also attended Quincy High School, as well as Suffolk University and U.Mass-Amherst.

Maid of honor was Nancy A. Siddens of Quincy. Bridesmaids were Rosalind F. Berman, Eleanor C. Vallier, Kristen L. McGhee, and Karen L. McGhee, all of Quincy; and Lisa R. Berman of Peabody.

Best man was Glen A. Johnson of Braintree. Ushers were Frank G. Tahmoush Jr., of Westwood; Steven L. Rudnick, Robert C. Siddens, and Kurt M. Albrand, all of Quincy; and Richard D. Moy of Brighton.

After a wedding trip to Orlando, Fla., the newlyweds are living in Quincy.

Apartments Wanted
Tenants Waiting
Free Service
For Landlords
Delco Realty 767-0835
Licensed, Bonded Rental Brokers

WORLD WIDE TRAVEL AGENCY
Cruise on the
OCEANIC
Bermuda & Nassau
Oct. 16 - 23
$799.00 per person Dbl. occup.
Includes: Cabin, 2 lower beds, Motor Coach to Pier, Port taxes, plus more
CALL 472-2900

THE SIDEWALK BAZAAR STARTS HERE AT THE FINER CUT
FOR THE WHOLE MONTH OF JULY
ALL PERMS (WITH CUT) $25.00
SUN BURSTING $20.00
(with cut) $25.00
ALL STUDENTS UNDER 18
WASH, CUT & BLOW DRY .. $8.00
THE FINER CUT
27 COTTAGE AVE., QUINCY
471-5306 ● 471-9856

INSTANT COLOR
PASSPORT PHOTOS
McIntire's Studio
679 Hancock St., Wollaston
Closed Monday Tel: 479-6888

O'Connell Gardens
165 Old Colony Ave. - Wollaston
SERVING YOUR WEDDING NEEDS
FRESH & SILK BOUQUETS AVAILABLE - CALL FOR APPOINTMENT
BILL GLOVER
Floral Design
471-6868

Whitey's BAKERY
Mass. Retail Bakers Assoc.
1st Prize Winner for Wedding Cake Decoration
Your Wedding Will Be Better With A Cake From Whitey's
Birthday, Shower and Anniversary Cakes, Frozen Desserts, Ice Cream Rolls, Ice Cream Cakes and Tarts.
27 Washington St.
Weymouth Landing
337-1471
WEEKLY SPECIAL
On Sale Thru Wednesday, July 28
Lemon Coconut Chiffon Cake
Reg. $3.95 NOW $2.95 Save $1.00
Banana Cake
Reg. $1.79 NOW $1.29
OPEN DAILY 6:30 A.M. TO 6 P.M., SUN. 7 A.M. TO 2 P.M.

Quincy
102 Parkingway
328-9355
New Shapes AEROBIC & DIET CENTER
Braintree
420 Washington St.
848-8520
2 New Shapes
ARE BETTER THAN ONE!
FORMERLY JOY-AEROBIC OF MELROSE, QUINCY AND BRAINTREE
FULLY AIR-CONDITIONED
2 For 1 Special
8 Weeks $19.99
BRING A FRIEND FREE
Bring This Coupon For Special Price
Expires 8/4/82
1st Time Members Only
INCLUDED IN THIS FANTASTIC PRICE:
- WEIGHT REDUCTION/CONTROL
- AEROBICS • CALISTHENICS
- PRE & POST-NATAL PROGRAMS
- EXERCISE CLASSES HOURLY
- PRIVATE SHOWERS
- REDWOOD SAUNA
- WHIRLPOOL AVAILABLE
- STEAM CABINETS AVAILABLE
- FREE BABYSITTING
Open: Mon.-Fri. 9 A.M. til 9 P.M. - Sat. 9 A.M. til 3 P.M.
Rt. 1 North Appleseed Plaza SAUGUS 231-1690
39 W Foster St. MELROSE 662-0341
102 Parkingway QUINCY 328-9355
420 Washington St. BRAINTREE 848-8520
OTHER LOCATIONS: SALEM, N.H., DOVER, N.H.

Mr., Mrs. William T. West Celebrate 50th Anniversary

Mr. and Mrs. William T. West of Quincy recently celebrated their 50th wedding anniversary at a reception at Sons of Italy hall, Quincy.

The celebration was hosted by the couple's daughters, Joan McNally of Cape Cod and Beverly MacGregor of California.

Guests from Oregon, California, North Carolina, Georgia and Florida attended.

The Wests were married June 17, 1932 in North Quincy.

Mr. West is the former Leota Lightfoot.

The couple has six grandchildren and five great grandchildren.

Adrienne Curran Receives Regis Degree

Adrienne M. Curran, daughter of Mr. and Mrs. Francis C. Curran of Quincy received a B.A. degree from Regis College in Weston on Sunday, May 23, graduating magna cum laude.

MARY McGINTY retired recently after 23 years in the city's Personnel Department, the last 11 as director. Members of her family attended a retirement party for her at the Sons of Italy Hall. Left to right, son Frank, daughter Karen, Mrs. McGinty, and son Kevin.

(Quincy Sun Photo by Steve O'Gara)

Maria N. Kyranos Graduates From Law School

Maria N. Kyranos, daughter of Mr. and Mrs. Nikolao Kyranos of 174 West Elm Ave., Wollaston, received her Juris Doctor degree from New England School of Law at recent commencement exercises. She is a graduate of the law school's day division.

Employed as a legal assistant to the Boston law firm of Muse and Muse, Miss Kyranos has also worked for the attorney general's division of hearing officers, and plans to sit for the Massachusetts bar examination

Fluent in Greek, she is a 1979 graduate of Boston University and a 1975 graduate of East Boston High School.

Maria Carbone Radiologic School Graduate

Maria Carbone, daughter of Mr. and Mrs. Angelo Carbone, 12 South Central Ave., Wollaston, recently graduated from the Newton-Wellesley Hospital's School of Radiologic Technology.

X-ray examinations.

Miss Carbone will take the American Registry in Radiology Technology Exam in July to become certified in radiologic technology.

The 24-month program, operated in conjunction with Massachusetts Bay Community College, offers students direct patient contact and the chance to learn to administer many types of

Lori Laracy On Dean's List

Lori Laracy, daughter of Mr. and Mrs. Richard Laracy of South Quincy, has been named to the dean's list at Salem State College for the spring semester. She is a senior in the School of Nursing.

Theresa Bradley Nursing Graduate

Theresa M. Bradley of Quincy recently received her diploma and pin at graduation exercises held at the Brockton Hospital School of Nursing.

Save Gas and Money ... shop locally.

Steven M. Kahn M.D.
Announces
The opening of his dermatology office
For the practice of
DISEASES OF THE SKIN & SKIN SURGERY
Seton Medical Building
2110 Dorchester Ave.
Dorchester, MA 02124
Day & evening hours 698-0954

Michael's
Hair Styling Salon
Michael was Formerly with Bananas
BLOW-CUT AND STYLE $8.00
PERMS WASH & WEAR $25.00
FROSTING & COLORING
6 GRANITE ST., QUINCY
Walk-In Service Or For Appointment
CALL: 479-9866

BRA-WEY FLORIST
94 Washington St.
Weymouth
337-0288 337-0289

Opening August 2nd 1982
SkinSational
- Facials
- Thermo - Mineral Mask
- PAINLESS Permanent Hair Removal
- Waxing
- Make up - Applications and Lessons
- Cosmetics by Nelly de Vuyst

42 Pearl Street, So. Braintree 848-2576

LOSE WEIGHT!
Eat Potatoes, Noodles, Rice, Etc. But Absorb NO STARCH, NO STARCH CALORIES
Rush stamped addressed envelope for full details.
JO-REEN, DEPT. T
44 BOUTWELL ST.
NEPONSET, MA 02122

Invitations
for all occasions
Weddings 25% off with this ad
Bar Mitzvah 15% off Anniversary
The Bridal Connection
767-0978
Shop at home service at no extra charge

STUDENT LOANS
BASIC GRANTS
B.E.O.G.
AT
SABINA'S BEAUTY ACADEMY
HAIRDRESSING SCHOOL
AGES: 16 YEARS & UP - MALE & FEMALE
1000 HOURS - FULL OF PART TIME STUDENTS
DAY OR EVENING
24 Cottage Ave., Quincy 471-1673
426 Boylston St., Boston 267-5534

SIDEWALK SALE
Eileen's
Special Sizes
Dresses 12½ - 32½
Blouses 36-54 Pants 30-48
We Specialize in the Latest Half-Size Fashions at Budget Prices
ALL SALES FINAL
FINAL CLEARANCE
50% off all Summer Merchandise
BLOUSES • SLACKS
DRESSES • SKIRTS
VESTS • SHORTS
SWIMWEAR
AND MORE!
Quincy's Only Store Specializing in Half Sizes
1464 Hancock St., Quincy 479-7870
(Across From Child World)
Open 9.30 to 6 Thur & Fri til 9
VISA

BayBank Norfolk Trust is having a Grand Opening that really lives up to the name.

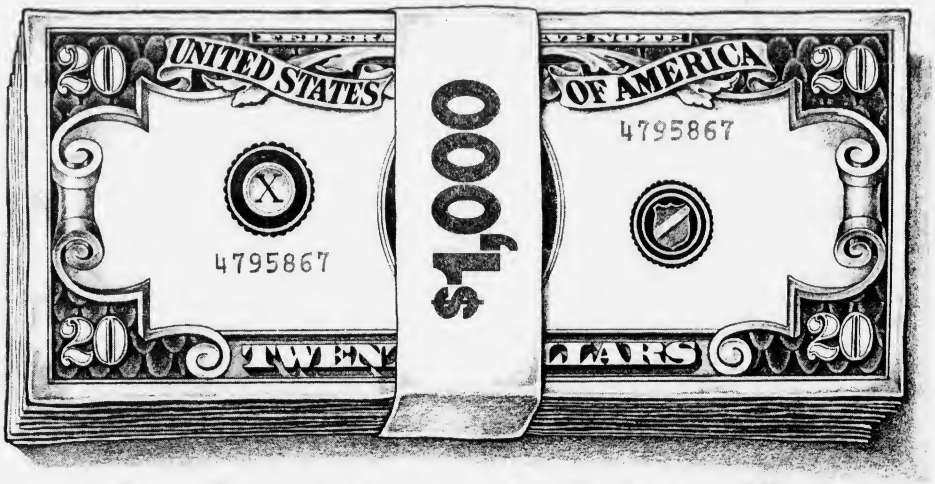

Win a Grand at our new Quincy office.

BayBank Norfolk Trust is having a Grand Opening at our new Quincy Center Plaza office located in Quincy Square, starting July 26. For four weeks, we'll not only show you our terrific services, we'll also give you the chance to win a grand. Just think! You could become a grandma, or a grandpa. Even a grandson or granddaughter.

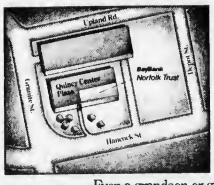

Just stop in during our regular banking hours, fill out an entry blank, and you could win any one of ten $50 3rd prizes, a $500 2nd prize, or the $1,000 Grand Prize.

Open a new BayBanks account and get more for your money.

When you open a checking, savings or NOW account with $100 or more before August 20, you'll get a free canvas tote bag. And if you deposit $2,000 or more into a new or existing BayBanks savings account or certificate, you'll get a free "I've got Something Better" poncho or family size picnic jug (while supplies last).

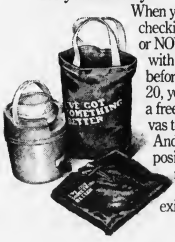

Service with the BayBanks personal touch.

BayBank Norfolk Trust has a friendly, professional staff and they're ready to serve all your banking needs. You'll meet them when you come into the bank or when you use the drive-up window.

A BayBanks Card for 24-hour banking.

Best of all, when you open a BayBanks account you'll get your very own BayBanks Card. The card that lets you bank 24 hours a day, 365 days a year at more than 280 X-Press 24s around Massachusetts. And when you come in for our Grand Opening, make sure you ask for an X-Press 24™ demonstration. When you do, we'll give you a coupon for a free Bacon Double Cheeseburger Sandwich at participating Burger King restaurants in Quincy and Weymouth.

So spend a little time at the new BayBank Norfolk Trust Grand Opening in Quincy Square. And don't forget to make your grand entrance.

BayBank | Norfolk Trust

1381 Hancock Street, Quincy Square, MA 02169

Member FDIC

Obituaries

Richard D. Jolls, 61, Quincy Company President

Funeral services were held Wednesday for Richard D. Jolls, 61, of Braintree, president of Jolls and Co., a Quincy manufacturers' representative firm.

The services were at First Congregational Church, Braintree. Burial was in Blue Hill Cemetery.

Mr. Jolls leaves his wife, Ruth (Wilkie) Jolls, two sons, Richard W. Jolls of Braintree, and John D. Jolls of Weymouth, a sister, Marjorie A. Dings of Wellesley, and his mother, Irene L. (Hersch) Jolls, also of Wellesley.

Donations may be made to the Hospice of the South Shore in care of the South Shore Visiting Nurse Association, 400 Franklin St., Braintree, 02184; or to the Prayer Group of the Trinity Episcopal Church, Weymouth; or to the First Congregational Church of Braintree.

Mary Walman, 88

Funeral services for Mary (Kallinen) Walman, 88, a Quincy resident for more than 50 years who was a member of many local organizations, will be held today (Thursday) at 10:30 a.m. at Lutheran Church of the Good Shepherd.

Mrs. Walman died Monday at Elihu White Nursing Home, Braintree, after a long illness.

Born in Pari, Finland, she was a member of the Lutheran Church of the Good Shepherd, North Quincy.

Mrs. Walman served on the church council and had been president of the Lutheran Churchwomen.

Active for many years in Massachusetts Federation of Women's Clubs in both civil defense and elections committees, she was also a member of the Wollaston Women's Club where she served as corresponding secretary and on the credentials committees

Mrs. Walman was also a member of the Wollaston Chapter, Order of the Eastern Star, The Suburban Group, and Montclair Senior Citizens.

Wife of the late Mr. Matti Walman, she is survived by a daughter, Rosemary DelGallo of Wollaston; two brothers, John Kallinen of Wakefield, Mich. and Theodore Kallinen of Iron River, Wis.; two grand-children and several nieces and nephews.

Rev. Larry J. Peterson will officiate at the services.

Visiting hours are omitted.

In lieu of flowers, donations may be made to the Memorial Fund, Lutheran Church of the Good Shepherd, 15 Harvard St., North Quincy, 02171.

Arrangements are by the Deware Funeral Home, 576 Hancock St., Wollaston.

Helmi A. Johnson, 86,

Funeral services for Helmi A. (Savonen) Johnson, 86, of Quincy, a Quincy resident for 65 years, were held Tuesday at the Matthew A. Hannel Funeral Home, 88 Copeland St.

Mrs. Johnson died Saturday at Braintree Manor Nursing Home after a long illness.

Born in Finland, she was a former member of the U.K. Temperance Society of Quincy and Pembroke, and the Iris Society of Massachusetts.

Wife of the late Mr. John W. Johnson, she is survived by two sons, William E. Johnson of Quincy and Walter E. Johnson of Walpole; three sisters and two brothers, all of Finland; six grandchildren and 17 great grandchildren.

Rev. James Kimmel, pastor of Faith Lutheran Church, officiated at the services. Burial was in Pine Hill Cemetery, West Quincy.

Quincy Hearing Aid Dispensers
1246 Hancock St.
Next to Bargain Center
Free 30 Day Trials
773-0900
Robert Kares
Certified Hearing Aid Audiologist

MEMORIAL GIFTS
Luxurious vestments altar books candles stoles sacred vessels etc
All Memorial gifts promptly memorialized without charge.
A. E. GOODHUE CO.
13 - 15 School St., Quincy, 472-3090

Mary Travers, 68, Seniors Coordinator At Atlantic Center

A funeral Mass was celebrated Wednesday at Sacred Heart Church, North Quincy, for Mary C. (O'Brien) Travers, 68, retired senior citizens coordinator at the Atlantic Neighborhood Center.

She died Sunday in Norfolk County Hospital, Braintree.

A native of Boston, Mrs. Travers moved to North Quincy 36 years ago where she was active in civic and charitable activities.

She taught religious education at Sacred Heart Church and was a Vista volunteer, a City Hospital volunteer, den mother of Cub Scout Pack 27 and a member of the Sacred Heart Ladies Sodality.

She was also treasurer of the Atlantic Neighborhood Association and was awarded its Good Neighbor Award. She was senior citizens coordinator for eight years before retiring a year ago.

Mrs. Travers was the wife of the late Edward Travers. She leaves three sons, John Travers and Thomas Travers, both of Quincy, and Michael Travers of Weymouth, and a daughter, Mary Phelan of Quincy and two grandchildren.

She also leaves a brother, Arthur O'Brien of South Boston; a sister, Eleanor O'Brien of Quincy.

Burial was in New Calvary Cemetery, Boston.

Funeral arrangements were by the Keohane Funeral Home, Hancock St., Wollaston.

Mary V. Burke, 64, Bank Clerk

A funeral Mass for Mary V. (Pittman) Burke, 64, of North Quincy, a clerk at First American Bank of Dorchester for 25 years, was held Tuesday in Sacred Heart Church, North Quincy.

Mrs. Burke died Saturday at Quincy City Hospital after a brief illness.

She had lived in North Quincy for 18 years.

Mrs. Burke was born in Boston.

Wife of the late Mr. Stanley J. Burke, she is survived by two sons, Paul S. Burke of Hingham and Gerald J. Burke of South Boston; two daughters, Mary B. Simeone of Swampscott and Arlene M. Burke of Quincy; a brother, Gerald Pittman of South Boston; two sisters, Helen Lucas of Quincy and Patricia Phoenix of Connecticut, and seven grandchildren.

Funeral arrangements were by Keohane Funeral Home, 785 Hancock St., Quincy. Burial was in Blue Hill Cemetery, Braintree.

Donations in her memory may be made to the Hospice Program, Braintree Visiting Nurse Association, 400 Franklin St., Braintree.

Maria White, 92, Owned Dorchester Bakery

Funeral services for Maria (Werdelin) White, 92, of Quincy, former owner and manager of the Home Bakery, Dorchester, were held yesterday (Wednesday) at Deware Brothers Funeral Home, 576 Hancock St., Wollaston.

Mrs. White died Sunday at Quincy City Hospital after a brief illness.

Before moving to Quincy, she had lived in Milton, Dorchester and Lakeland, Fla.

Born in Denmark, she was a graduate of the Howard Art School, Boston.

She was a member of the Merriam Rebekah Lodge and Second Congregational Church, Dorchester.

Wife of the late Mr. Harry S. White, she is survived by a son, John P. White of Scituate; three sisters, Elisa M. Hill of Watertown, Kamma I. Jannelli of Quincy and Ellen O. Werdelin of Quincy; a brother, John V. Werderlin of Bremerton, Wash.; two grandchildren and seven great grandchildren.

Rev. Thomas Jones of Second Congregational Church of Dorchester officiated at the services.

Burial was in Blue Hill Cemetery, Braintree.

Contributions may be made to the William B. Rice Eventide Home, 215 Adams St., Quincy.

Carl W. Arico, 55, Painter

A funeral Mass for Carl W. Arico, 55, of Quincy, a self employed painter, was held yesterday (Wednesday) at St. John's Church, Quincy Center.

Mr. Arico died Sunday at Quincy City Hospital.

He had lived in Quincy for 15 years.

Born in Boston, he was a World War II Army veteran.

Mr. Arico formerly lived in Medford and Scituate.

He is survived by his wife, Marie V. (Troisi) Arico; four sons, Carl J. Arico of Colorado, Paul Troisi of Newton, Joseph Troisi of Dorchester and Mark Troisi of Milford; five daughters, Debra M. McClure of Stoughton, Donna L. Norton of Whitman, Maureen A. Arico of New York, Cheryl A. Arico of Florida and Annmarie Galvin of Hyde Park; three brothers, Donald Arico and Albert Arico, both of East Boston, and Ralph Arico of Scituate; a sister, Barbara LaRose of Somerville, and seven grandchildren.

Funeral arrangements were by Sweeney Brothers Home for Funerals, 1 Independence Ave.

Burial was in Fairview Cemetery, Scituate.

Josephine L. Farrell, 77

A funeral Mass for Josephine L. Farrell, 77, of North Quincy, retired production worker for United Carr in Cambridge, will be held (today) Thursday at 9 a.m. at Sacred Heart Church, North Quincy.

Miss Farrell died Sunday at Lynn Union Hospital after a long illness.

She had lived in North Quincy for three and a half years.

Born in Boston, she had also lived in South Boston.

Until her retirement 18 years ago, she had been employed at United Carr for 39 years.

She is survived by a niece, Patricia A. Crowley of North Quincy.

Visiting hours were scheduled for 2 to 4 and 7 to 9 p.m. yesterday (Wednesday) at Keohane Funeral Home, 785 Hancock St.

Burial will be in St. Joseph's Cemetery, West Roxbury.

Deaths

Rose Kurlansky, of Quincy, July 25.

Thomas F. Barry, Sr., of Plymouth, formerly of Quincy, July 24.

Frederick W. Johnston, of Rockland, formerly of Quincy, July 23.

Ernest R. Nadeau, of Brockton, formerly of Quincy, July 24.

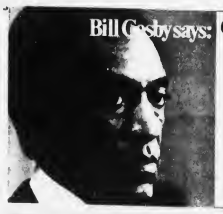
Bill Cosby says: "Help keep Red Cross ready."

Sweeney Funeral Service
DENNIS S. SWEENEY, Director
Non Sectarian

74 ELM ST.
QUINCY
773-2728

326 COPELAND
W. QUINCY
773-2728
Successor to M Joseph Sweeney
PARKING FACILITIES

Deware Brothers
FUNERAL HOME and CHAPELS

Donald M. Deware
Director
576 Hancock Street, Quincy
Tel: 472-1137
Non-Sectarian
Services rendered to any distance
41 years under same Ownership and Directorship

128 On Atlantic Junior Honor Roll

Atlantic Junior High School lists 128 students on the fourth quarter honor roll. They are:

High Honors Grade 7

Brian R. Callow, Diane M. DeMasi, Kirk D. Highfield, Erin M. Kane, Patrick J. Leary, Cynthia Lee, Lori A. McCormick, Rajib Ray, John L. Rodophele, Martin L. Steeves, Christine E. Swain, Christine N. Swierk, Mark P. Zinkus.

Honors Grade 7

Ann M. Anderlionis, Margaret M. Barnes, Susan M. Bulger, Brian J. Campbell, Scott D. Chansky, Laura J. Chiampa, Diana M. Dabrowski, Nancy Derrane, Paul J. Deshler, Brian T. Durgin, William Ferrara, Leeanne Fitzgerald, Ann M. Flanagan, Kirsten L. Getz, Nanig Gheridian, Karen E. Golden, Thomas G.K. Goon, Colleen Hannon, Brian V. Hayduk, Shannon A. Horrigan, Kathleen Kinsella, Nancy C. Leonard, Timothy J. Marchulaitis, John Joseph McCarthy, Anne M. McGuiggan.

Kevin B. Mellor, Kimberly A. Moody, Deborah A. Mullay, John B. Pacino, Carlene A. Pellecchia, Deborah L. Pitts, Joseph W. Robichaud, Christine R. Rogers, Kimberly Rudnisky, Tricia K. Sheridan, Alisa M. Stevenson, Ingrid V. Strecker, Cincy Y. Tam, David M. Waas, William P. Wallace, Judi A. Whalen, Steven J. Wildes, Katherine M. Wilson.

High Honors Grade 8

James R. Cahill, Paul Connolly, Noreen M. Evans, Scott M. Fitzgerald, Maryellen Heim, Donna L. King, William R. Kulik, Nguyen Le, Michael R. Leonard, Cherly A. McCarthy, Michael M. Melanson, Teresa L. Novak.

Amy M. Penniman, Tammy A. Powers, Stacey E. Quintiliani, Christopher Rossi, Mark Seghezzi, Nancy M. Steeves, Joseph Waldron, Lynn M. Ward.

Honors Grade 8

Mark A. Bilton, Richard W. Blake, Michelle E. Blaton, Michael Bowes, Timothy M. Burke, Jon S. Burr, Diane P. Canellos, Michelle M. Casey, Kelly J. Christensen, James M. Cochrane, Charles E. Coughlin, Sandra E. Curry.

Kenneth L. D'Arigo, David J. Dantona, Kevin C. Delorey, Richard Diblasi, Janice M. Donovan, Walter J. Downing, Michael P. Doyle, Sheila A. Egan, Wendy Fennelly, Eugene M. Fishel, Brian Flukes, Scott D. Grane, Pamela J. Guarino.

Kristine Hallberg, Jo Anne Hidalgo, Albert F. Histen, Kyranis Theodora, Patricia A. Leary, Joseph J. Lyons, Lori E. Magrath, Beverly J. Mazzola, Kevin P. McCloskey, Myles C. McDonough, Thomas J. Mellor, Stephen C. Miller, Kathleen P. Moar.

Debbi A. Napolitano, Jeffrey M. Norton, John Osgood, Elizabeth A. Pacino, Betty J. Reid, Mark S. Scanlan, Theodore G. Shionis, Matthew P. Smith, Janine D. Stack, Gary P. Stein, Jr., Gregory P. Sullivan, Julie A. Weitbrecht, Christopher G. Wheeler, Joseph Zappi.

PORTRAIT of the late Dr. Arthur L. Hanrahan, former chief of surgery, is unveiled at main information booth at City Hospital. Left to right, Arthur L. Hanrahan III, Mary Hanrahan, Mrs. Eleanor Hanrahan, Lawrence O'Donnell of the Hospital Board of Managers, Hospital Director James E. Lowenhagen, and former Mayor James R. McIntyre.

(Quincy Sun Photo by Dave Gillooly)

Squantum Center Planning Trip To 'Weekday'

The Squantum Community Center has scheduled a free trip for adults to the TV show, "Weekday", Monday, Aug. 2.

A bus will leave the center at 7:45 a.m.

There will be time for a visit to Quincy Market before the group returns home.

The center is also planning a trip to the South Shore Music Circus for the children's show, "The Wizard of Oz" Thursday, Aug. 5.

A bus will leave at 8:45 a.m.

Sign up at the center daily, 1 to 5 p.m., or call 328-4851.

John Breen On Dean's List

John Breen of 97 South St., has been named to the Dean's List at the Massachusetts Maritime Academy where he is a junior majoring in marine engineering.

SHERRI'S HAIR STYLING

143 Water St., QUINCY 479-9887

Welcoming

KAREN DiNARDO

To Our Salon

Karen has joined us after previously working in Weymouth Landing. As a way of introducing her to you, we would like to offer the following specials:

WASH 'N SET $5.00 ★ PRECISION CUT & BLOW DRY $10

Exothermic Permanents
PRECISION CUT & STYLED ● WASH 'N SHAKE
Normally $30.00 Special!!! $20

This offer expires August 7 and applies to KAREN Only

Shop Hours: Tues., Wed. & Fri. 9-6; Thurs. 9-8; Sat. 8-4

JOHN E. FRANKLIN, M.D.

Announces The Relocation Of His Offices For The General Practice Of

INTERNAL MEDICINE

to

59 CODDINGTON ST., QUINCY SUITE 2 — FIRST FLOOR

Evening & Saturday Appointments

House Calls Arranged

Same - Day Appointments Available for Emergencies

24 Hour Coverage

328-7001

Office Hours By Appointment

HEAVY DUTY COMMERCIAL DRYER
- Permanent press and timed regular cycles
- 3 heat options including no-heat fluff
- Porcelain enamel drum

2-SPEED WASHER
- 4 cycles, including permanent press, knits
- 4 water levels to match load size
- 3 wash/rinse temperature combinations

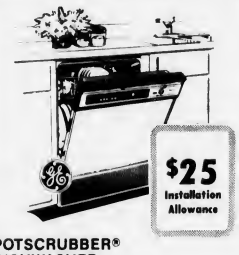

POTSCRUBBER® DISHWASHER
- 8-cycle, sound insulated
- Potscrubber cycle removes even baked-on soils
- Energy-Saver drying option

SUPER SUMMER SALE ON THESE GE MAJOR APPLIANCES

LIMITED TIME! BUY NOW!

17.2 CU. FT. NO-FROST REFRIGERATOR
- 4.73 cu. ft. freezer.
- Moist 'N Fresh pan and Cool 'N Fresh pan.
- Energy saver switch in normal position helps cut operating cost.

30" SELF CLEAN ELECTRIC RANGE

- P-7® self-cleaning oven system
- Automatic oven timer, clock and minute timer
- Two 6" and two 8" plug-in Calrod® surface heating units

SPACEMAKER MICROWAVE OVEN

- Automatic Cooking Control takes the guess-work out of microwaving
- Cook Code™ Control—a short-cut in cooking
- Ten Power Levels.

G.E. WE BRING GOOD THINGS TO LIFE.

Joe Palumbo's **HANCOCK TIRE & APPLIANCE**

115 FRANKLIN STREET SO. QUINCY • 472-1710

(Over Penn's Hill — Next To Adams' Birthplace)

Plenty of Free Parking • Open Fri. Eves 'til 9:00 P.M.

CHERYL LINEMAN stands with the sign she designed for St. Chrysostom's Nursery School in Wollaston.
(Quincy Sun Photo by Stephen O'Gara)

ENC Receives $150,000 Challenge Grant For Arts Center

Eastern Nazarene College announces the awarding of a challenge grant of $150,000 from The Kresge Foundation for construction of the Edith F. Cove Fine Arts Center.

The new building is currently under construction and will house the departments of music and communication arts, with completion expected by late fall 1982. Total cost of the project is $1.4 million.

After considering 1,449 proposals, The Kresge Foundation of Troy, Mich has awarded a total of $28,260,000 to 132 charitable organizations in 32 states and the District of Columbia. Most of the recipients had already raised initial funds toward their respective projects and must meet the challenge of raising the remaining money for completion of the project in order to receive the challenge grant money from The Kresge Foundation.

The Cove Fine Arts Center is being funded by the Nazarene Churches of the Eastern Educational region, alumni and friends of ENC and by generous gifts from business friends in the Quincy - South Shore area.

The Kresge Foundation was created by the personal gifts of Sebastian S. Kresge. Foundation grants are made to institutions in the areas of higher education, health care and related services, the arts and humanities, social services, science, conservation and religion.

Dr. Stephen Nease, president of ENC, expressed his gratitude to The Kresge Foundation and to all of the others whose contributions are making possible a much needed building.

Parsons & Richardson
INSURANCE AGENCY INC.
'Be Sure Now - Not Sorry Later'
Robert W. Richardson
Opposite Quincy Center MBTA
PResident 3-1276

THAYER THAYER THAYER THAYER
THAYER ACADEMY
Applications are being accepted for a course open to all high school students in Driver Education
Classes start Monday, August 2
8 A.M. To 10 A.M.
THAYER ACADEMY
745 Washington Street
Braintree, Massachusetts

Wollaston Church of the Nazarene
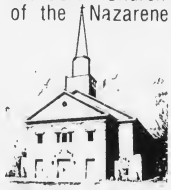
37 E. Elm Ave., Wollaston
— Services —
Sunday- 11:00 a.m. & 6:00 p.m.
Wednesday- 7:00 p.m.
"Your Community Church"

Summer Schedule At Houghs Neck Congregational

Houghs Neck Congregational Church announces the summer schedule.

One service of divine worship will be held each Sunday at 9:30 a.m.

A coffee hour will follow in the conference room.

Guest speaker Sunday, Aug. 1 will be Edwina Robinson, a long-time member of the church, who is also treasurer and a member of the soprano section of the choir.

The Rev. Richard M. Anderson, Minister of Hope Congregational Church of East Providence, R.I., will be guest speaker Sunday, Aug. 8. He is a former member of the church.

Rabbi David Jacobs of Temple Adas Shalom will be a guest Sunday, Aug. 15. The Rabbi has been visiting the church for a number of years. He will be assisted by Deacon Wallace Johnson.

The Rev. Robert L. Johnston, assisted by Deacon Harold Sparks, and Dr. Carol Lee Griffin will be other speakers. Dates will be arranged.

Quincy Camp Fire Concludes Year

Quincy Camp Fire concluded activities for the 1981-1982 year this month with a Grand Council Fire at Wollaston Baptist Church.

More than 100 Camp Fire members and their families attended the event. Camp Fire youth were presented awards earned during the past year.

Theme of this year's ceremonial was citizenship. Camp Fire youth and their leaders entered the hall singing, "This Land is My Land" and sat in the traditional council circle.

One member from each club placed a log on the symbolic camp fire and spoke briefly about good citizenship. Town coordinator Jan Burton led the young people and their families in a series of patriotic songs.

Leader Gail Freel presented emblems to the 60 Camp Fire members working on the current Camp Fire Good Citzenship project (endorsed by Mayor Francis McCauley), "Save Quincy's Historic Sites." The red, white, and blue emblem was designed by 7 year old Blue Bird Rebecca Chin.

Leader Stephanie Mahn spoke briefly about the recently completed "Help DOVE" project. She read from a letter sent by DOVE's president Rosemary Kirwin commending Camp Fire youth as "individuals this country, your parents, leaders, and friends can point to as exemplary youth."

The 87 members who contributed to the project were each presented with a copy of the letter and an emblem designed by 14 year old Discovery Club member Cheryl Hanson.

Four girls from Doreen Smith's Blue Bird Club came forward with their parents for the traditional Fly Up ceremony which graduates Blue Birds to Adventure Club.

Melissa Fontana, Katherine Raymond, Anca and Raluca Barbulescu each received a Camp Fire tie and slide, and their Fly Up certificate and emblem. They joined the audience in singing, "It's Time to Fly."

Other awards presented included the South Shore Council Trail Seeker and Wood Gatherer emblems, Who Bird, Star Bird, and Solo Flight emblems, Progression in Outdoor Living patches, swimming honors, Salute to Hospitalized Veterans emblems, Celebrate Camp Fire emblems, tenure awards, and Honor Beads.

Leaders receiving tenure awards were: Doreen Smith, Ginni Nickerson, Linda Ruggere, and Elizabeth Hurley, all three years; Kathy Zanardelli, five years; and Noella Garrity, 10 years.

Jan Burton and Stephanie Mahn organized the event. Linda Ruggere made the new Quincy Camp Fire banner, which was presented during the evening.

Quincy Camp Fire will resume activities in September with a citywide Membership Drive.

MONEY FOR COLLEGE
Billions of dollars available for:
• GRANTS • FINANCIAL AID
• SCHOLARSHIPS
Write or call for complete information
Consolidated Scholarship Research Service
P.O. Box 154, Quincy, MA 02169
617/479-0712 24 Hours

Joseph Harold Re-Elected By DAV

Joseph R. Harold of Quincy was re-elected to begin his 32nd year as state adjutant at the recent 61st Annual State Convention of the Massachusetts Department of the Disabled American Veterans.

It is with great pleasure that
GUY A. SPINELLI, M. D.
announces
THE OPENING OF HIS OFFICE FOR THE PRACTICE OF INTERNAL MEDICINE
at
101 ADAMS STREET
QUINCY, MASSACHUSETTS 02169
OFFICE HOURS BY APPOINTMENT
TELEPHONE 328-8811

Church of Saint John the Baptist
44 School St.
Quincy, Mass.
PASTOR:
Rev. William R. McCarthy
ASSOCIATES:
Rev. Joseph F. Byrne
Rev. Daniel M. Graham
Rev. John J. Stagnaro
Rev. Mr. Chas. Sullivan
IN RESIDENCE:
Rev. William D. Walsh
Chaplain, Quincy City Hospital

MASS SCHEDULE
Saturday: 4:00 & 7:00 P.M.
Sunday: 7:00 A.M.
8:15 A.M.-Organ
9:30 A.M.-Upstairs, Choir Mass
11:00 A.M.-Upstairs, Family Mass-Folk Group
11:00 A.M.-Downstairs, Organ
12:30 P.M.-Organ Music
5:15 P.M.-Folk Mass
Weekdays: 8:00 A.M. & 5:30 P.M.
Confessions in Chapel
Sat. 3-3:45 P.M. & 7:45-8:15 P.M.
(Rectory - 21 Gay St., 773-1021)

Downs Wollaston

Morrisette Snaps 5-Game Losing Streak

Morrisette Legion's baseball team snapped a five-game losing streak Monday night when it defeated Wollaston, 5-2, but has been virtually eliminated from the Zone 6 race.

Two Morrisette losses, both in the final inning, Sunday just about wrapped up the Zone 6 title for Weymouth, as Morrisette dropped to 12-9.

Chris Bunker made his first pitching start for Morrisette Monday and held Wollaston to three hits, striking out seven and walking only two as Wollaston fell to 7-12.

Wollaston scored single runs in the first and seventh innings, while Morrisette scored once in the first and clinched the victory with four runs in the fourth. Vin Cristiani was the losing pitcher.

Mike Notarangelo and Brian Reale had two hits each for Morrisette.

Sunday afternoon Morrisette overcame a 5-1 deficit to tie Randolph but lost, 6-5, when Randolph pushed across a run in the seventh inning.

Trailing, 5-1, in the top of the seventh at Randolph Morrisette filled the bases with one out and Jim O'Toole's single and an outfield error cleared the bases. John Balzano followed with a hit that scored the tying run. But, in the bottom half of the inning, Bob Rozelle singled home the winning run.

O'Toole, Reale and Marty McLoughlin had two hits each for Morrisette.

Sunday night Morrisette dropped a 4-3 decision at Holbrook when the winners scored in the bottom of the seventh.

Morrisette had a 3-1 lead in the fifth inning but Holbrook scored a run in the bottom of the inning and tied it in the sixth.

In its previous game Morrisette had lost to Weymouth, 9-4.

Wollaston raced out to a 9-0 lead after three innings and held on to top Hingham, 13-9.

Andy Eames was the winning pitcher with Joe Conte saving the win in relief.

Jackie Brown's bases - loaded triple was the key blow in Wollaston's six-run second inning. Steve Hogan had three hits and two RBI and Rob McElancy tripled in two runs.

The Legion season was due to end last Monday but the many rainouts resulted in games piling up. The season now is scheduled to end tonight (Thursday).

Lawn Bowling Tourney Aug. 2

The American Lawn Bowling Association's 37th Eastern Division Tournament will be held Aug. 2-7 at the Quincy Lawn Bowling Club at Merrymount Park (Ryan Park off Southern Artery), and the Cunningham Park Lawn Bowling Club in Milton.

All events begin at 9 a.m. with triples Aug. 2 and 3, pairs Aug. 4 and 5 and singles Aug. 6 and 7.

The public is invited to watch the leading lawn bowlers in the East competing.

Lawn bowlers from clubs in New York State, New Jersey, Pennsylvania, Connecticut, Rhode Island, New Hampshire and Massachusetts will compete.

Alex Dakers is general chairman of the tournament and other committee members are Sam Drevitch, Jack Lucey, Bobbie Rice and Paul Motta.

The American Lawn Bowling Association was founded in 1915 with the Boston club one of the three founding members. Today 110 clubs in 20 states from Hawaii to Rhode Island make up the association. Winning bowlers from these clubs compete in international championships in Canada, England, Scotland, Africa and as far away as Australia and New Zealand.

NEWSCARRIERS WANTED
Here's a chance to earn extra money by building a Quincy Sun home delivery route.
Telephone: 471-3100

America's Finest
ATHLETIC JACKETS
for the entire family
EXPERT EMBROIDERY
Done on our Premises
JUNIOR $ ADULT 6X
Group Prices Available
A. E. GOODHUE CO.
15 School St., Quincy
472-3090

JOHN CUNNIFF
HOCKEY SCHOOL
At Quincy Youth Arena and Eastern Nazarene College
Directed by John Cunniff
Assistant Coach - Hartford Whalers, N.H.L.

Aug. 9-13 Ages 8 to 12 Comp. Course
Aug. 16-20 Ages 8 to 14 Hockey Skills
Aug. 23-27 Ages 5 to 14 Power Skating
Directed by Paul Vincent
Aug 9-13 Ages 8-12 Goal Tending
Aug 16-20 Ages 13-17 Goal Tending
5:30 p.m. 8:30 p.m.
Directed by Joe Mallen - Head Coach U-Mass Boston
Featuring: Mike O'Connell - Defenseman, Boston Bruins
Mike Eruzione - Captain US Olympic Team
Jack O'Callahan - Defenseman, U.S. Olympic Team & Chicago Blackhawks
For Information Call 471-6864 or 479-8371 or write:
JOHN CUNNIFF HOCKEY SCHOOL
P.O. Box 1519, Boston, Ma 02104 Transportation Available

Abp. Williams Girls Tennis Team Finishes 11-2

The Abp. Williams High School girls' tennis team enjoyed another highly successful season this spring as Coach Carol Ofria's team finished with an 11-2 record.

All of the players did well throughout the season and lost only close matches to Marian and Notre Dame Academy.

Laurie Shea, taking over Marcy Cunniff's number one position, ended up with a personal 11-2 record. Dana Loeb of Quincy, the number two player, also had an 11-2 mark.

Colleen Hegarty, the number three player, displayed outstanding skills all season long.

The first doubles team was made up of freshman Laura O'Brien and sophomore Amy Fullerton. The second team consisted of Laura MacLean and Amy Grzybinski, who also had a superior season.

The team qualified for the state tournament but lost a close match to Dartmouth in the first round. Shea won, 6-1, 6-2, and Loeb also won, 6-4, 6-1.

Two other Quincy girls, Julie Clifford and Tricia Hannon, also played key roles in the team's success.

THE ABP. WILLIAMS girls' tennis team had another highly successful season this spring. Kneeling, left to right, Julie Clifford of Quincy, Amy Fullerton, Amy Grzybinski, Tricia Hannon of Quincy and Kristin Walbridge. Standing, Laura O'Brien, Colleen Hegarty, Laurie Shea, Laura MacLean and Dana Loeb of Quincy.

(Miller Studio Photo)

Apaches Registration Saturday

The Apaches Football league will hold registration for its 1982 season Saturday, July 31, at 10 a.m.

Boys 10-14 may register at the upper Merrymount Field. Birth certificate or proof of age is required at the time of registration.

For further information contact coaches, Tom Carter 479-5327 or Paul Moody 472-8455.

Registration for cheerleaders will be at 11 a.m. at the upper Merrymount Field.

Girls must be between the ages of 10-14.

For further information call 472-8455.

Save Gas and Money ...
... Shop Locally

Sports

Woodward's Top Perkins League

Woodward's, the defending champion, is leading the Roy Perkins Softball League with an 11-3 record.

All teams have about 10 games remaining and are aiming for the champs and a shot at the playoffs.

Foley Chrysler, South Shore Buick and the Sixty-Niners have the best shot at catching the leaders.

The standings: Woodward's, 11-3; Foley, 7-5; Sixty-Niners, 7-6; South Shore Buick, 6-7; Caldwell's, 5-6; North Quincy Taxi, 5-7; Misfits, 5-8, and BenGay Bombers, 4-10.

Cruising — Sight Seeing — Cook-outs
TOUR BOSTON HARBOR — VISIT THE HARBOR ISLANDS
Departing "Harbor Lights" Restaurant — Neponset Circle
50 passenger "M/V IRENE"
for information and reservations contact:
Captain Richard Sutherland
63 Gay Street TEL. 479-3575 Quincy, Mass.

Woodward Spring Shop inc
The South Shore's Most Complete Automotive Service and Parts Center
EXPERT FRONT END WORK AND ALIGNMENT
• FRAME STRAIGHTENING
• BODY ALIGNMENTS
EXPERT
• MUFFLER INSTALLATION
• DUAL EXHAUSTS
• PIPES
• BRAKES
SPRINGS
FOR ALL MAKES OF . . .
CARS • BUSES • TRUCKS
• TRAILERS
AUTO SPRINGS INSTALLED WHILE-U-WAIT
WHEELS BALANCED
Springs, Axles, Frames
STRAIGHTENED • ALIGNED • INSTALLED
BODY RESTORATION AND PAINTING
• R-M & ACME AUTOMOTIVE PAINT
• DEVILBISS SPRAY EQUIPMENT
• BODY TRIM FASTENERS
WHOLESALE - RETAIL — COMPLETE AUTOMOTIVE PARTS
HEAVY TRUCK SPECIALISTS — AUTO MACHINE SHOP
Complete line of services. We have a full staff of professional and experienced automotive specialists.
471-6950
111 McGRATH HIGHWAY, QUINCY
Hours: 8 to 5:30 Mon. thru Fri.

● *Babe Ruth Baseball*

Morrisette Moves Closer To Playoff Berth

Morrisette moved nearer a playoff berth in the Babe Ruth League with two wins during the past week.

Morrisette scored five runs in the third and defeated Bryan Post VFW, 7-4, with John Cristiani the winning pitcher. He allowed four hits and two earned runs.

Morrisette took a 5-0 lead in the top of the third, the key blow being a two-run double by Cristiani followed by run-scoring singles by Rick Kelley, Jack Outerbridge and Paul Canavan. VFW scored twice in the bottom half on a two-run double by Erik Roukey.

Morrisette scored a run in the fourth and added its final run in the seventh, while VFW scored two unearned runs in the bottom of the seventh.

Canavan had two for three and Outerbridge two for four, including a double, and two RBI. Ed Flynn, Cristiani and Kelley also had hits. Neil Hatfield played well at third base and Outerbridge sparkled in center field. For VFW Roukey had two hits and Steve Austin and Richie Petinelli one each.

Morrisette rolled over Granite City Electric, 15-3, with Outerbridge pitching seven-hit ball, striking out seven and walking just one.

Morrisette bunched all its runs in four innings, scoring two in the second, five in the third, six in the fourth and two in the fifth.

Chris Doyle was three for four, including a triple; Canavan was two for four, including a three-run homer, and Kelley, Outerbridge, Hatfield and Connolly also had hits.

Junior Olympics Winners Announced

Recreation Director Barry J. Welch has announced the winners of the annual Junior Olympic Track and Field Meet conducted at Veterans Memorial Stadium for participants from the city's 28 supervised playgrounds.

More than 200 participated in the city championship after the playground and district winners were chosen. Trophies were presented to the champions and certificates to second and third place finishers.

Meet director was Lionel H. Buckley, assisted by Joanne Ruane, Nancy Trifone, Lois Ceriani and John Franceschini.

The champions and runnersup in each event were:

RUNNING

Midget Girls 24 yd. dash - 1st Robyn Trainor, 2nd Alician Morash, 3rd Shannon McLaughlin.

Midget Girls 25 yd. 3 legged - Maureen Shea and Heather Thomas, Alician Morash and Karen Gralton, Noreen McBride and Maureen Gallagher.

Midget Boys 25 yd. 3 legged - Tim Collins and Terry Hack, Joe Bevilacqua and Steven Zambruno, Tommy Duddy and Billy Warren.

Junior girls 25 yd. 3 legged - Tracy Thornhill and Julie Coste, Mary Cullen and Michelle Lamie, Tricia Koski and Claire Murphy.

Junior boys 25 yd. 3 legged - John Cicerone and Joe Russell, Mike Routier and Greg Runge, Matt Collins and Tom Roberts.

Midget boys 50 yd. dash - Kevin MacDougall, Dave Murphy, Richard McDonald.

Junior girls 50 yd. dash - Carolyn Morash, Tricia Giannandrea, Sheila Sullivan.

Junior boys 50 yd. dash - Stephen Shoap, Kevin Duffy, E.J. Hartnett.

Intermediate girls 50 yd. dash - Beth Veneto, Cathy DeFrance, Nancy Leonard.

Intermediate Boys 100 yd. dash - Paul Canavan, Steve Minichiello, John Nee.

Junior Girls 220 - Tracy Cullen, Cindy McCarthy, Molly McDonough.

Junior boys 220 - Jimmy DeCarli, John Burke, Anthony Rugnett.

Intermediate girls 220 - Karen Eanes, Gloria Gougian, Kelly Donahue.

Intermediate boys 220 - David Bowness, Kevin Jay, Timmy Flavin.

Intermediate girls 440 - Mary Shea, Julie Clark, Kristin Contrino.

Intermediate boys 440 - Arthur Collings, Tony Souza, David Hack.

SOFTBALL THROW

Midget girls - Betty Ann McSweeney, Kerry Haddigan, Erin McNaught.

Midget boys - Brian Malone, Bobby Austin, Michael Horrigan.

Junior girls - Pamela Austin, Lori Knopf, Kristin Drake.

Junior boys - Kevin Segalla, Sean O'Brien, Danny Biagini.

Intermediate girls - Lisa Steen, Noreen Connolly, Ann Anderlionis.

Intermediate boys - David Bowness, Mike Meigo, Paul Canavan.

RUNNING BROAD JUMP

Midget girls - Lisa Marani, Erin McNaught, Kelly LeBlanc.

Midget boys - Anthony Stafford, Joe Russell, Jimmy Marani.

Junior girls - Kristen McGee, Clare Murphy, Lori Knopf.

Junior boys - Jimmy DeCarli, John Burke, Anthony Rugnetta.

Intermediate girls - Gloria Gougian, Lisa Hand, Meg Gillis.

Intermediate boys - Arthur Collings, A.J. Pugliese, Tony Souza.

Norfolk County Bar Association

Lawyer reference service will help in selecting an attorney

If you need a lawyer and don't know one, call us and you will be referred to an attorney in your area who will talk to you for a nominal fee for the first visit.

P. O Box 66, Dedham, Mass.
326-8699
Call 10 a.m. to 2 p.m.

Basketball Clinic For Germantown Youngsters

A basketball clinic is being offered free of charge for Germantown boys and girls entering grades 6, 7 or 8, sponsored by the Quincy Youth Commission.

Instruction will be provided by Brian Buckley, head basketball coach at Quincy Junior College and four former Quincy High standouts.

The four are Steve Connolly, who played at Curry College; Jack Uhlar and Bill Dacey, who played at Merrimack College, and Bob Dacey from Eastern Nazarene College.

The clinic will emphasize fundamentals and drills and will take place at the Taffrail Street basketball courts on August 3,4 and 5 from 5:30 to 7:30 p.m.

Quincy Sun

NEWSCARRIERS Wanted

Call 471-3100

or Apply In Person

The Quincy Sun

1372 Hancock Street
Quincy Square

Sports Memories

July-August, 1939

By TOM HENSHAW

Braves Hand Copelands Worst Loss

Fred Cobban, Bill Coleman and Paulie Schworm belted home runs as the Atlantic Braves scored 11 runs in the third inning and eight more in the fourth for a 27-5 victory over the West Quincy Copelands, possibly the most one-sided win in the history of the Quincy Park League.

The Braves, battling the Sagamore Plebes for first place in the league, collected 28 hits off three Copeland pitchers, including five hits in seven trips for George Beebe and Conroy and four-for-six by Joe Driscoll, including a three base hit.

Richie Ryan coasted the nine-inning distance for the Braves, scattering nine hits and striking out five.

The Braves lineup included: G. Beebe ss, Donovan lf, J. O'Brien lf, Rooney cf, Conroy 2b, Driscoll 3b, R. O'Brien 1b, Coleman rf, Schworm rf, Cobban c, Ryan p.

The Copelands lineup included: Braun cf, S. Johnson cf, J. Flaherty lf, Buckley 2b, C. Flaherty ss, Merchant 3b, Joe Clancy c, McKenna c, Watson rf, Booker 1b, Jim Clancy p, Williams p, R. Johnson p.

DESMOND WINS HILL DUEL

Fran Desmond pitched a six-hitter for his 11th win of the season as Jeppy Saunders' Fore River team edged Taunton Lumber, 2-1, at Adams Field to clinch a South Shore A League playoff berth and a chance to defend the championship it won in 1938.

Taunton pitcher Bob Behn, who was seeking his 14th victory, allowed Fore River only four hits.

The Shipbuilders scored both their runs in the bottom of the sixth. Fred Cavanaugh and Frank Courtney walked and Clappy Willdridge doubled, scoring Cavanaugh. Jay Desmond grounded out and Courtney scored while the Lumbermen were trying to run down Willdridge between second and third.

The Fore River lineup included: Bowles ss, Greenhalgh lf, Cavanaugh cf, Courtney rf, Willdridge 2b, J. Desmond 1b, Spillaine 3b, Shapiro c, F. Desmond p.

MAYOR'S BOAT WINS

Mayor Thomas S. Burgin's Claire II, with Russ Smollett at the helm and the mayor himself at the mainsheet scored an exciting four-second victory over Hosea White's Peanut in the Adams Interclub competition at the second annual Quincy Bay Race Week.

Helmsman Fred Goeller tacked Peanut about 100 yards from the finish line and appeared to have the advantage but at the last possible second Smollett turned Claire around on her heel and shot across the line a few yards ahead of Peanut.

Claire II was timed in one hour, 43 minutes and Peanut in one hour, 43 minutes, four seconds.

ROOD, FITZGERALD WIN

Louise Rood and Maurice Fitzgerald defeated Mr. and Mrs. Paul McKinnon by a decisive 6-1 margin in the deciding set to win the mixed doubles title at the Faxon Tennis Tournament. Rood's retrieves and Fitzgerald's net game demolished the opposition.

The McKinnons had scored a mild upset in the semi-finals when they eliminated the top-seeded team of Edith Pyyny and Fred Toon, 6-2, 1-6, 6-3.

GARCIA BOWS IN BROOKLYN

Quincy featherweight Sammy Garcia, giving away six pounds in a scheduled eight-rounder, had to quit after one minute and four seconds of the seventh round in his fight with Maxie Shapiro of New York in Brooklyn. Garcia weighed 122¼; Shapiro 129.

YACHT ARBITER CHOSEN

Walter D. Lane, a veteran racing official from South Boston, was named to decide the winner of the Jack Russell Memorial Trophy series after the Wollaston Yacht Club crew, skippered by Capt. Barry Carleton, finished 2½ points ahead amid a welter of protests.

WOLLASTON EAGLES PREVAIL

Joe Rossi banged out a double and two singles and drove in three runs and Russ "Lefty" Forbush pitched a six-hitter to lead the Wollaston Eagles to a 6-5 victory over the West Quincy Pals in a Park League game on rain-swept Adams Field.

SMITH IN RING DRAW

Irish Johnny Smith, the Quincy boxer making a comeback after several reverses, battled Tommy Zano of New York to an eight-round draw at the Auditorium in Kingston, N.Y. Smith knocked Zano down in the fourth and again for a nine-count in the seventh.

SPORTS BITS '39

Jeffrey went two-for-two at the plate to lead the Montclair Boys Club to a 3-2 win over the Squantum Athletics at Moses Field . . . Fastballer Nan Pinkham set the Squantum Racketeers down with five hits in leading his Braintree Cardinals to a 1-0 victory in a South Shore B League game . . . Pryor Hall was leading the Quincy Comets in batting with a .456 average . . . Muriel Moran outplayed Betty Nugent, 6-1, 3-6, 6-3 to win the WPA-Park Department tennis title at O'Rourke Field.

● *Junior Baseball*

Burgin, Foley Set Pace In Playoffs

Following weekend Junior Baseball League playoff activity, Burgin Platner, the American League champion with the league's best record, and Foley Plymouth-Chrysler have 2-0 records, Rotary and VFW are 1-1 and Boston Gear, the National League champion, and Kiwanis have been eliminated with two losses.

Burgin started playoff action with a 9-1 romp over Rotary with Tom McDonald the winning pitcher. He pitched five-hit ball, struck out 16 and walked only two.

Burgin took a 2-0 lead in the first inning when Brian Mosher reached on an error, Tom McDonald singled and Mark DiMattio singled. It added three in the second with two outs when Steve Romano and Billy Warren walked, Tom McDonald singled, Robbie McDonald doubled and DiMattio singled. Rotary scored its lone run in the third when Kevin McDougall doubled, Mike Mullaney doubled and Billy McDougall singled.

Burgin added four runs in the fifth when Wayne Chambers and Bob Thomas singled, Romano and Mosher walked and DiMattio doubled for his fourth hit.

Burgin topped Boston Gear, 9-5, with DiMattio winning his eighth straight game. He allowed five hits, struck out seven and walked three.

Gear got off to a quick 2-0 lead but Burgin came right back with four runs in the second as Chambers reached on an error, Billy Murphy singled, Thomas and Steve Nieters walked, Tom McDonald was hit by a pitch, DiMattio walked and Robbie McDonald walked. Gear scored a run in the fourth to move to within a run but Burgin scored three more when Tom McDonald homered to center field, DiMattio singled, John Quilan reached on an error, Chambers walked and Billy Murphy singled for his third hit. Burgin scored twice more in the fifth as Tom McDonald singled, Robbie McDonald doubled, Dave Santosuosso walked and Chambers singled. Gear added two runs in the top of the sixth.

● *HN Women's Softball League*

Reynolds Hits 3 Homers To Pace Castaways

The Castaways defeated the Bunnies, 14-8, in the Houghs Neck Women's Softball League as Jayne Reynolds hit three home runs, including a grand slam. Laura Miller made several fine plays at shortstop for the winners. Donna Brill at third base and Terri Provost at first played strong defense for the Bunnies.

The Castaways also downed the Neckers, 19-10, to take over first place with Michele Hebb, Sheena Giggy and Jeanne Reynolds pacing the attack. For the Neckers Sandy O'Hare pitched well and Mary Gallagher and Yvette Shaw shone on defense.

The Bunnies hopped all over the Seagals, 18-3, as Ruthie Galligan hit a home run and Maureen Maher had a homer and a triple. Nancy Carmody was the winning pitcher. For the Seagals Mary Kamb hit a homer and double and Rose Sheehan and Marissa DeAngelo played will on defense.

Elks Win, Lose

The Quincy Elks baseball team, which has found the going rough in the South Shore Coast League this season, broke even in two games last week.

Jack McInnis was a one-man show as the Elks edged Hanover, 3-2, for their fifth victory of the season.

McInnis pitched a three-hitter, drove in a run with a triple and started a triple play in the first inning.

He gave up two first inning singles and both runners moved up on a wild pitch. The next batter popped up an attempted squeeze bunt, which was caught by McInnis, who threw to third to double off the lead runner and the runner on second was also caught to complete the triple play.

Brian Condon and Steve Millane had two hits each and Bob Bolster drove in the winning run with a sixth inning single.

Sunday the Elks bowed to the Weymouth Elks, 7-2, as Weymouth virtually clinched another league championship.

Miller Buckley Win Thissell Memorial Tourney

For North Quincy basketball coach Ed Miller and Quincy Junior College basketball coach Brian Buckley the fall and winter months mean practice on a hard wood floor.

But during the summer the two coaches do most of their practicing on the golf course and recently they teamed for a net 57 to win the Tom Thissell Memorial Golf Tournament at Furnace Brook, topping Tom Ashmanskus and Al Cleaves by one stroke.

Miller came on strong with two birdies and a par on 16, 17 and 18, while Buckley birdied five and 10. The pair were seven under for the front and six under on the back.

"It was Miller's day," said Buckley. "He played great all day and was in almost every hole. I guess you could say it was Miller time."

Chuck and Bob Gosselin had low gross of 68 and Steve Pitts and Tim Tormey were 69.

Shea's, Trainor's Tied For Lead

Shea's Formica and Trainor's Truckers are tied for the Div. A lead in the Quincy Women's Softball League with 14-3 records.

They are followed by Fowler House, 13-4; Kane's Place, 11-5; Luke's Lounge I, 9-7; Morrisette Post, 7-10; Beau's Place, 6-10; Darcy's Village Pub, 6-12, and Dee Dee's, 4-12.

Leisure Graphics leads Div. B with a 13-3 mark, followed by Washington Tap, 13-4; Luke's Lounge II, 13-4; Kelly's Pub and Grub, 10-6; South Shore Bank, 9-8; Balducci's, 8-8; Quincy Co-Op, 8-8; Port O'Call, 7-10, and Lydon & Russell, 4-13.

AIR CONDITIONING SERVICE
Electrical Controls
Complete System Service
MORSE'S
Auto Radiator
179 W. Squantum St.
Walk to the No. Quincy T
328-7464

QUINCY RECREATION DEPARTMENT
TRACK AND FIELD CAMP
August 9th - 13th - 8:30 a.m. - 12:30 p.m.
Boys Ages 9 - 13 Girls
Individual Instruction
Rain or Shine
Small Groups
Beginner/Advanced
Low Cost - $15.00 for week
Camp Staff:
Jeff Hennessy, Quincy Track Club, 1981 RRCA Coach of the Year
Paul Doherty, Assistant Track Coach, North Quincy High School
Brian Donahue, University of Texas, Shot Putter
Mike Burke, 7th Place Finish in the Boston Marathon
Registration at Quincy Recreation Department
100 Southern Artery
773-1380 Ext. 204

JOHNSON MOTOR PARTS
EVERY DAY LOW PRICES
Special
CAR MATS (Front & Rear) $13.95 PER SET
Prestone Antifreeze ... $4.75 GAL.
(Permanent - Year Round Protection)
Exxon Heavy Duty 10-40 Motor Oil ..... 89¢ QT.
Full Line Of All Waxes & Polishes
(Interior & Exterior)
Headquarters For All Automotive Needs
Complete Automotive Machine Shop Service
JMP GEARED FOR PERFORMANCE
JOHNSON MOTOR PARTS
472-6776 65 SCHOOL ST., QUINCY

Make your NOW checking account work for you!

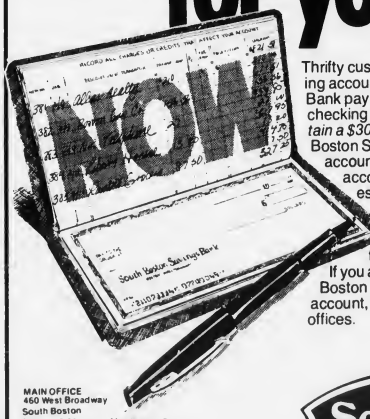

Thrifty customers who have NOW checking accounts at the South Boston Savings Bank pay absolutely nothing for their checking accounts, *providing they maintain a $300 minimum balance* . . . A South Boston Savings Bank's NOW checking account is fully insured. It's a savings account that pays the highest interest rates allowed by law and it's a checking account that is totally free. There's no charge for deposits, withdrawals, or the amount of checks you write. If you aren't currently enjoying a South Boston Savings Bank NOW checking account, open one at any one of our offices.

MAIN OFFICE
460 West Broadway
South Boston
9 a.m. to 3:30 p.m. — Monday thru Friday
Saturday - 10 a.m. to 1 p.m.
Call 268-2500

QUINCY OFFICE:
690 Adams Street,
Lakin Square
Monday, Tuesday, Wednesday
Thursday 8:30 a.m. to 5 p.m.
Friday 8:30 a.m. to 7 p.m.
Saturday 8:30 a.m. to 12 Noon

NEPONSET CIRCLE OFFICE:
740 Gallivan Boulevard
8:30 a.m. to 5:30 p.m.
Monday, Tuesday,
Wednesday & Friday
Thursday 8:30 a.m. to 7:30 p.m.
Saturday 8:30 a.m. to 12 Noon

South Boston Savings Bank
"ALWAYS THE LEADER"

• *Bankers Softball League*

Hancock Tops State St. In 11 Innings

Tom Connolly did a superb job of filling in for vacationing Charlie Cahill as he guided Div. 1 leading Hancock Bank to an 8-5 victory over arch rival State St. Bank, led by Bill Sims, in the South Shore Bankers Softball League.

It took 11 innings and 3½ hours to settle the well-played game. Frank Fiske went all the way on the mound for Hancock and was nearly perfect except for a three-run homer by Lee Watkins that tied the game in the bottom of the seventh. Bob Marsh, Steve Belcastro and Jerry Reardon also stood out for Hancock.

South Shore Bank, after being down, 9-1, came back and beat Bay Bank, 13-11, to recapture second place in Div. 1. Again it was the steady play of Warren Troup, Roger Madison and Chuck Mallette leading the way.

Two last place teams, Atlantic Data Services and Quincy Co-Op, sprung upsets on South Weymouth Savings and Quincy Savings to tighten up the divisional races.

Data Services topped South Weymouth, 7-3, while Quincy Co-Op edged Quincy Savings, 7-6.

Phil Jones, a standout for Quincy Savings all year, broke his wrist and will be out for the rest of the season, a tough blow for Tom Quinn's contending team.

The standings: Division 1 - Hancock Bank, 9-4; South Shore Bank, 7-7; Bay Bank Norfolk, 6-7; Atlantic Data Services, 4-9. Division 2 - State Street, 8-4; South Weymouth Savings, 6-6; Quincy Savings, 6-7; Quincy Co-Operative, 5-7.

Sails Stolen

Clayton Brown of Westwood reported to police Monday that a set of white sloop sails in a bag valued at $1,000 were stolen from his 24-foot sailboat during the past six months while it was in dry storage at the Boston Harbor Marina.

GRANITE LOCK CO.

- All Types of Locks Rekeyed
- Commercial Door Closers Rebuilt
- Auto Locks Rekeyed & Repaired
- Dead Bolts Installed
- Commercial Lock Work

FREE PARKING OPPOSITE PAPERAMA

119A Parkingway
Quincy

472-2177

APPLIANCES **Barile** HEATING REPAIRS

PLUMBING CO.
2 Parkingway - Rear of 381 Washington St.
BRAINTREE
JOSEPH BARILE LIC. #4731

DO-IT-YOURSELF COUNTER
INSTRUCTED BY EXPERTS

The Finest in Plumbing Services Since 1934

FUEL OILS AND SERVICE

843-4000

NEW INSTALLATIONS REMODELING

Stay Alive!

By John Valante

POISON PRECAUTIONS

Each year about 700,000 accidental poisonings occur in the United States; 2,500 of them result in death and nearly 250,000 in disabling injuries. Even more frightening are the facts that 80% of these poisonings happen in the home and the largest percentage of victims are children under the age of five.

Fortunately, many of the products most frequently ingested by curious toddlers (soaps, detergents, toilet water, fingernail polish, cold and cough remedies) are not harmful unless taken in massive doses and rarely cause more than a few tears and an upset stomach.

Nevertheless, whenever a potentially hazardous product is involved always proceed as if it is indeed poisonous. Call your doctor, hospital, or nearest poison control center **immediately**. (Time is by far the most important factor in any poison situation). Keep these numbers by the phone along with those of the police and fire dept. Note: Most potentially harmful products list the proper antidotes on the label.

This information has been brought to you as a public service by NABORHOOD PHARMACY, 406 Hancock St., No. Quincy.

OUR SERVICES INCLUDE:
Charge Accounts
Delivery Service
Insurance Receipts
Free Gift Wrapping
Ostomy Supplies
Tax Records on Request
Utility Payments Mon. - Sat. 9 - 5

Phone: 328 - 3426

Track Club Members Sparkle

The Quincy Track Club had a busy schedule during the past two weeks and continued to come up with spectacular performances in several meets.

Michelle Millane qualified for two national championships. In the TAC Junior Olympics in Plainfield, N.J., she placed second in the shot put and discus and in the AAU Regional meet in Beacon, N.Y., she took second in the shot with her best ever toss of 41-½ and second in the discus.

Michelle leaves today (Thursday) for the TAC Nationals in Lincoln, Neb., and will compete in the AAU-Sears Jr. Olympics in Memphis, Tenn., on Aug. 6-7-8.

Two other QTC members, Lauren Andrews and Fred Bickford, will also compete in the TAC nationals in Lincoln. Andrews won the shot put and Bickford qualified in the discus.

Other TAC medalists were George Scheparis in the 15-16 400, Art Collings, 15-16 400 hurdles; Maureen Roche, 15-16 long jump, and Rich Palma, 17-18 long jump. Palma also took a third in the long jump at Beacon, N.Y.

In the Hersey state meet Quincy dominated, especially in the relays. The 9-10 girls team of Karen Cashman, Crissy Kelley, Holly Rendle and Marta Martinez won and will travel to the nationals at Huntington, W. Virginia, having the best time for New England.

Other winners were the 9-10 boys relay team of Tony Stafford, Keith Gott, Bobby Scott and Sean McCarthy; the 11-12 boys team of Sean Hunter, Bobby Roche, Kevin O'Brien and Paul McLellan, and the 13-14 girls team of Laura Ciulla, Kerri Doherty, Janice Libby and Tracy Wilson. Individual winners were Paul McLellan, 11-12 boys' 400; Patty Feeney, 11-12 girls' 400, and Noreen Conolly, 13-14 girls softball throw.

In the recent Waltham Junior Meet Quincy winners were Keith Gott, 9-10 50-yard dash; Bobby Scott, 9-10 100; Patty Feeney, 11-12 long jump. Tracy Thornhill, 11-12 high jump; Paul McLellan, 11-12 880; Franci Dolan, 13-14 long jump; Tracy Parker, 13-14 high jump; Noreen Connolly, 13-14 shot put; Sean Hunter, 11-12 100 and 220; Vince DiGiacomo, 11-12 shot put, and Dave Mullaney, 15-16 440.

Pellagrini Baseball Clinic Aug. 4

The Quincy Recreation Department and the Pepsi-Cola Bottling Company of Milton, will sponsor the annual Eddie Pellagrini free baseball clinic on Wednesday, Aug. 4, at 10 a.m. at Quincy's Adams Field.

The program is open to boys and girls age 5 and over and is conducted as part of the city's playground program.

Assistants to Pellagrini, who was a member of the 1946 pennant winning Red Sox, are John (Tinker) Connelly of Northeastern University, Bob DeFelice, former minor league catcher and head coach of Bentley College; Dick "Moe" Maloney, head coach of Watertown High and former Boston College pitching coach and Frank Niles, former infielder in the Kansas City Royals system.

According to Recreation Director Barry Welch, "Although not on the official clinic teaching staff, Quincy's own Dick Donovan, who spent 15 years as a major league pitcher winning 122 games, has made an appearance at the Quincy Recreation Department clinic to work with the hometown youngsters."

Pellegrini is the baseball coach at Boston College, and has held that position since 1954. This is his 10th year doing baseball clinics during the summer months.

The staff will instruct the youngsters on hitting, fielding, pitching, catching, and base running, and the Pepsi-Cola Company will provide free beverages for all participants. No registration is necessary. Youngsters need only appear at Adams Field at the time of the clinics.

City Officials In Benefit Game

Mayor Francis McCauley, the City Council and City Hall employees will meet the WVBF "FM-105 Softies" in a softball game to benefit the March of Dimes Wednesday, Aug. 4.

The game will be held at Rotary Field at 8 p.m. Coddington St.

Proceeds will fund March of Dimes programs aimed at the prevention of birth defects. Money will be raised through a donation at the gate $1.00 per person. $3 per family, through the sale of tickets and refreshments.

For more information on the game, or to make a donation call the March of Dimes at 328-3657.

PJ's, Tigers Pace Suburban League

PJ's Minimart leads Division A and the Tigers pace Div. B of the South Suburban Softball League with 18-2 records.

The top three teams in each division as of Aug. 8 will qualify for the playoffs and of the remaining teams, the two with the best records, will also make the playoffs.

The standings: Div. A - PJ's, 18-2; Farrington, 13-7; Mean's Precast, 12-8; Safford, 10-10; Spoilers, 6-14; President Pub, 4-16.

Div. B - Tigers, 18-2; Bill's Welding, 16-4; Outlaws, 11-9; Koch Club, 7-13; W.W., 4-16; Bombers, 2-18.

Smith-Corona®
Coronamatic 2500
$329.00
Also Coronet Super - 12
$239.00
See Us First!

QUINCY Typewriter Service
"We service what we sell"
5 Maple St., Quincy Sq. 472-3656

Louis HN Softball Leader

Louis' Cafe continues to lead the Houghs Neck Men's Sunday Softball League with an 8-2-1 record, followed by Finlay's Variety, 6-4-1; Quincy Yacht Club, 5-5-1; Houghs Neck Package Store, 4-6-1; Manet Shell, 4-6-1, and Chenette's Plumbing, 3-7-1.

Last Sunday's results: Finlay's 10, Package 1; Louis' 7, Shell 3; Yacht Club 11, Chenette's 1.

Next Sunday's schedule: Package vs. Chenette's, 9 a.m.; Louis' vs. Yacht Club, 10:15, and Finlay's vs. Shell, 11:30.

Save Gas and Money ... ... Shop Locally

SOUTH SHORE TILE

SOUTH SHORE TILE DIST

DISTRIBUTORS, INC.
338 Washington St.
QUINCY 471-3210

HOURS: 7 to 5 Monday thru Friday - Thursday Night til 9

259 On Central Junior Honor Roll

Central Junior High School lists 259 students on the fourth-quarter honor roll. They are:

GRADE 7

High Honors: James M. Baldi, Nancy A. Barrett, Robert J. Callahan, Brenda L. Campbell, Kathleen M. Davin, Marcy B. DiStefano, Maureen A. Donovan, Julie M. Dunn, Ann M. Dupill, Karin R. Eaton, Dawn M. Elwood, Suzanne L. Fajardo, Ronald A. Fletcher, Carolyn Fredey, Marilyn Fredey, Kerry Gearin, Donald J. Greene, Chad C. Hallett, Mofiz Ul Haque, Rachel Horn, Monica Hutchinson, Tanya James, Karen M. Johnson, Karl E. Johnson, Elizabeth A. Johnston, Scott R. Linsky, Thomas W. Logan III, Mary V. Mazzulli, John McKenna, Maris D. Megias, Sarah J. Mildram, Caroline A. Morash, Tanya N. Morway, Diane M. Mullin, Vincent G. Norton Jr., Maura O'Gara, Jennifer O'Hare, Diane M. Parry, Melissa J. Perry, Lisa M. Ramsden, Diane M. Ryan, Gail C. Saluti, Thomas M. Savoie, Jennifer L. Shores, Kerry E. Shurtluff, Danielle Spring, Kevin Steen, Jonathan C. Stein, Marjorie A. Swanton, Robert C. Volpe, Jeffrey P. Ward, Maureen White, Alyse M. Zaccheo.

Honors: Kristen B. Awed, Andrea Ayer, Michael D. Bartkus, Theresa A. Billard, Joseph Blaney, Arvydas Budreckis, Joan A. Busby, Andrew J. Chernov, Christopher J. Conway, Frederick S. Crowley, Bruce J. Delle Chiric, Christopher L. Devol, Jessica Dindy, John P. Donlan, Kristin T. Dunn, Kirsten M. Engstrom, Mary E. Farmer, Paul T. Flaherty, Laura Flavin, Maura I. Garrity, Donna J. Glynn, Eric M. Goodman, Gregory Goyette, Maureen Gralton, Neil Hatfield, Patricia A. Koski, Lisa M. Lagzdins, John R. Lutts, Jeffrey S. MacDonald, Marc R. Malefatto, Kenneth R. Manu, Julie A. Manning, Elizabeth A. Marini, Joseph D. Marinilli, Daniel M. McCarthy, Mary A. McCole, Thomas P. McDonald, Patricia E. McGowan, Kathleen A. Montgomery, Michael T. Mullaney, Clare M. Murphy, Carolyn O'Brien, Carla Patalano, James L. Phelan, Michelle M. Quinn, Elizabeth M. Ryan, Gary Silverman, Lauren M. Standring, Maureen F. Tolson, Kara R. Verrochi, Michael E. Watt, Joan M. Welby, Tracy L. Wilson, Christine M. Zupkofska.

GRADE 8

High Honors: Cheryl M. Bina, Catherine R. Buckley, John Carroll, Samuel T. Connolly, Laura A. Desroche, Maureen E. Doherty, Nancy A. Ellis, Maria V. Escano, Shaun M. Flavin, Renee M. Gurry, Anne Hegarty, Carolyn A. Keddy, Maureen A. Kennedy, Moses Y. Lam, Thomas Lee, Marlo Levangie, Carol A. Liuzza, Kristine Locke, Antecla Lombardi, Linda C. Luiso, Judith A. Lutts, Elizabeth M. Maher, Lisa M. Mauriello, Julie A. McCole, Scott D. Miller, Douglas A. Morash, John D. Nee, Stacie G. Nigro, Kim C. Noltery, Renee F. Picard, Steven Protasowicki, Christopher P. Ricciuti, Michael J. Rugnetta, Jennifer L. Rush, Deborah M. Sullivan, Carol A. Williams, Richard D. Wilson.

Honors: Cheryl J. Abbood, Mark H. Armour, Richard L. Armstrong, Kelly A. Bagley, John P. Barnes, Denise A. Bartkus, Patricia A. Biagini, Stephen E. Billard, Tracy L. Blake, Paul J. Carey, John W. Crowley, Michael F. Daly, Adam W. Devine, Byron P. Devol, Christine DiGravio, Amy Drain, Laura A. Forde, Maureen E. Galvin, Jennifer Gannon, Jennifer L. Golden, Richard B. Golden, Michael E. Gray, Jay A. Hamaty, Michelle D. Holland, Andrea R. LaPierre, Dorothy J. Loisel, Amy K. Maginnis, Keli A. Mahoney, Liisa M. Maki, Leighann Maloney, Catherine R. Miele, James J. Molloy, Kellie Nasce, Elizabeth Nelson, John W. Nielson, Liisa M. Nurmenniemi, Kristin O'Keefe, Daniel J. O'Sullivan Jr., Alicia A. Palmieri, Donna I. Parry, Roy Peterson, Heath A. Petracca, Jill M. Quinn, Deborah A. Roche, Susan A. Scott, Kerri L. Smith, Katherine L. Stark, Lawrence R. Taglieri, Jean M. Welby, Mary L. Wirtz, Joseph M. Zaccheo.

GRADE 9

High Honors: Susan E. Brillantes, Robin E. Caldwell, Diane M. Callow, Patricia L. Campbell, Tracy A. Coleman, Julie M. Costa, William S. Denneen, Tanya E. Dihoff, Leanne M. Dondero, Ann Duggan, Colleen M. Dunn, Kathleen M. Egan, Michael R. Farrand, Patricia J. Flaherty, Kathryn E. Gorczyca, Margaret V. Hegarty, Catherine E. Hooley, Kathleen M. Jenkins, Stephanie Levangie, Susan L. Lowe, Patrick Marcham, David J. McArthur, Theresa M. McLoughlin, Michelle J. Morway, Geraldine M. Murphy, Leanne P. O'Rourke, Christ J. Pappas, Evelyn Perepelyuk, Stephen P. Perfetuo, Kevin M. Shurtluff, Elizabeth Silkwood, John P. Sullivan, Kim H. Truong, Michelle F. Tulimieri, Kathleen M. Vejvoda.

Honors: Brian R. Bollinger, Debra M. Cleary, Ann M. Conroy, Michelle A. Daigle, John Donovan, John P. Foley, Kevin C. Goyette, Sian E. Graham, Jennifer M. Johnston, Carol A. Jones, Catherine Keenan, Grace M. B. Kelly, Robert D. LaFerla, Andrew S. Lenhardt, Sandra G. Levine, Hui W. Li, Karen M. Logan, Karen E. Marnell, Wendy M. Marshall, Ulla E. Ode, Valerie J. Papapetros, Alex J. Pincov, Erik C. Pulsifer, Lorena S. Quiton, Lea A. Saari, Kathleen Shaw, Suzanne M. Stec, Melissa Tam, Cheri Vialpando.

GRANITE COOPERATIVE BANK'S board of directors has named Joan A. MacDonald of Houghs Neck as recipient of the bank's scholarship in memory of George F. O'Brien. From left, are Mrs. Eileen O'Brien, wife of Mr. O'Brien; Mayor Francis X. McCauley; Miss MacDonald; and Robert Petrelli, chief executive officer, Granite Cooperative.

Houghs Neck Girl Receives O'Brien Award

The Board of Directors of the Granite Cooperative Bank announce that Joan A. MacDonald, 64 Mears Ave., Houghs Neck has been named as the 1982 recipient of the bank's scholarship in memory of George F. O'Brien.

Miss MacDonald plans to enter the University of Massachusetts, Amherst in the fall.

The scholarship, given annually, is named in memory of Mr. O'Brien who had been president of the Presidential Co-operative Bank.

The Granite Cooperative Bank, having merged with Presidential has chosen to carry on the award.

A presentation was made recently in the bank's main office in North Quincy. Robert Petrelli made the award to Miss MacDonald with the late Mr. O'Brien's wife Eileen and Mayor Francis X. McCauley taking part. McCauley previously served as president of the Presidential Cooperative Bank before his election as Mayor.

Donnelly Accepting Academy Applications

Congressman Brian Donnelly is now accepting applications from young men and women from the 11th Congressional District who want to attend one of the U.S. service academies beginning next summer.

Donnelly will nominate candidates to the Military Academy at West Point, Academy at Annapolis, Air Force Academy at Colorado Springs, and the Merchant Marine Academy at Kings Point, N.Y.

A nomination is required as the first step toward appointment to one of the service academies.

According to academy regulations, applicants must be single United States citizens born between July 1, 1961 and July 1, 1966.

Forms must be completed and returned before Oct. 15. Congressman Donnelly will make his nominations to the academies early in 1983.

Applications are available by writing to U.S. Rep. Brian Donnelly, 2307 John F. Kennedy Federal Building, Boston, Massachusetts 02203.

Tester Vanishes

Ralph Richards of Ace Auto Sales on Quincy Ave. reported to police Monday that a party took a 1975 Pontiac out for a road test and failed to return. The car was later found abandoned on Riverside Ave., Adams Shore.

Gran Prix Stolen

Pauline Munroe of Taffrail Rd., Germantown reported to police that her 1979 Gran Prix was stolen from the home address between 1 a.m. and 4 a.m. Sunday.

Parents' Nights At 28 Playgrounds

The Quincy Recreation Department will conduct Parents' Night on its 28 supervised playgrounds the week of August 2-5.

Parents' Nights will feature a variety of activities planned by the Recreation Leaders and participants of each park.

The events also give working parents an opportunity to meet the playground leaders, and observe samples of arts and crafts or other activities that make up a regular part of the playground day.

Playground parents' night will be 5 - 7 p.m. For dates of the events, visit the parks or call 773-1380 Ext. 204.

QHS Band Alumni Assn. Annual Outing July 31

The Quincy High School Band Alumni Association will hold its annual outing on Saturday, July 31, from 10 a.m. to 5 p.m. at Faxon Park.

There will be a variety of activities.

All former members of the Quincy High School Marching Presidents Band, Color Guard, and majorettes are invited to attend. Those attending are asked to provide their own food.

ATTORNEY JEFFREY L. LEVIN
Announces that his individual law practice will be devoted exclusively to
FAMILY LAW MATTERS
Divorce, separation, annullment, custody, abuse-prevention, adoption, etc.
By Appointment
875 Southern Artery
Quincy
Phone 471-5703

Towne Auto School
90 Washington St., Quincy
Complete Driver Ed. Course
$65.00
● Classes Start ●
July 21..... 9-11 A.M.
Call 773-1173
Call 773-1173

We Are The Party People
All occasion cakes and party favors made to order
Call today for your special event

FREE
CANDY MAKING DEMONSTRATIONS
Wednesday Evenings 7:45
Call for Reservations
EDIE'S SWEET SHOPPE
555 HANCOCK ST., WOLLASTON
HOURS: TUES-SAT 10-5 WED 'TIL 9 471-0114

Dental Corner

by

Lee A. Welky, D.M.D.

"SILVER" FILLINGS

Q: I heard that silver fillings contain mercury. Can this mercury harm me?

A: Dental "silver" is an alloy containing several metals — actually more mercury than any other metal. In addition to mercury and silver, dental AMALGAM also contains tin, and may contain zinc, copper, and other metals.

Mercury is indeed toxic, so it is reasonable to ask how dentists can use it in their patient's mouths. The answer is that the other metals bind to the mercury so that it can't be absorbed into the body. There are no known cases of mercury poisoning from fillings, no matter how many fillings are placed in the mouth.

Dentists work with mercury and mix dental amalgam; they are in more danger of mercury poisoning. Unfortunately, cases of mercury poisoning among dental personnel are still fairly common. The wise dentist practices good mercury hygiene to protect himself and his staff.

Questions May be sent to . . . .
Lee A. Welky, D.M.D.
231 Sea Street
Quincy 479-3030

Arts/Entertainment

MDA Swim-a-thon At Lincoln Hancock Pool

Jerry Lewis wrist watches will be awarded to the boy and girl turning in the most pledge money at the annual Quincy Swim-a-thon for Muscular Dystrophy today (Thursday).

The event will be held 5:30 to 9:30 p.m. at the Lincoln Hancock School pool.

The swim-a-thon is open to swimmers of all ages with a 200 lap limit.

Jerry Lewis visors will be presented to all who turn in $25 or more in pledge money.

A citation of merit from the Muscular Dystrophy Association will be presented to each participant who turns in pledge money.

Friday, Aug. 20, is the deadline for turning in pledge money.

Pledge forms and instructions are available at Quincy city playgrounds, swim stations, the Lincoln Hancock pool and The Quincy Sun.

The event is sponsored by the Lincoln Hancock Community School Council and the Quincy-South Shore Jerry Lewis Telethon Committee in cooperation with the Quincy Recreation Department.

Lincoln Hancock council members helping with the event are Ron Iacobucci, president; Anneli Johnson, Harry Johnson, Joanne Vacca, Joan Picard, Michael Jovanovic, Judi Bibbo and Nancy Santry.

Co-chairman of the swim-a-thon are Quincy Recreation director Barry Welch and Iacobucci.

Co-chairmen of the Quincy-South Shore Jerry Lewis Telethon Committee are Quincy Sun publisher Henry Bosworth and Richard Koch, executive secretary of the Quincy Park Recreation Board.

$500 MUSIC SCHOLARSHIP CHECKS from Quincy Savings Bank were recently presented by president Charles A. Pearce to 1982 North Quincy High School graduate Siobhan D. Corrigan and Quincy High School graduate Andrew M. Levitsky. Miss Corrigan plans to attend Clark University. Levitsky will enter the University of Lowell this fall as a music major.

Softball, History In Ch. 3 Spotlight

Quincy softball and history will be spotlighted on Quincy cable Ch. 3 next week.

The Beacon and Beaus' men's softball teams will clash in a live televised game Monday Aug. 2 at 6:30 p.m. at Welcome Young Field. The game will be shown again Tuesday, Aug. 3 at 8:30 p.m.

Quincy's history is featured in the program "Contributions to Quincy's Character" scheduled for cablecasting Monday, Aug. 2 at 8:30 p.m. and Friday, Aug. 6 at 3 p.m.

This program, taped at the Quincy Historical Society, surveys significant lesser known people, places and events in Quincy's history. Speaker is Bill Flavin, historian at Quincy's First Parish Church, who provides a look at local history through his slide collection.

"Bring Back Those Minstrel Days", a variety show featuring members of Braintree Legion Post is scheduled for Thursday, Aug. 5 at 7:30 p.m.

LaFitte, a rock group which performs original instrumental and lyric tunes, will be seen immediately after the Ministrel Show.

Viewers can also watch "Let's Get Healthy", the first program in a series produced by a group of local health professionals Tuesday, Aug. 3 at 7 p.m. and Friday, Aug. 6 at 2 p.m.

Historical Society Planning N.H. Vacation

Quincy Historical Society is offering a one-day New Hampshire vacation Tuesday, Aug. 10.

Leaving the Adams Academy at 9 a.m., the motorcoach will depart for Concord where participants will tour the period rooms of the New Hampshire Historical Society.

The next stop will be the village of Meredith. On the shores of Lake Winnipesaukee passengers may enjoy their own box lunch, or have a sandwich and dessert at a lakeside ice cream parlor.

The coach will then travel to The Weirs where passengers will board the "Doris E:, one of Winnipesaukee's well known tour boats for a 1 3/4 hour cruise of New Hampshire's largest lake. Departing at 4 p.m., the coach will return to Quincy at 6:30 p.m.

Aug. 3 is the deadline for limited reservations.

For further information call the Society office at 773-1144.

Atlantic Center Planning Trips

The Atlantic Neighborhood Center, 12 Hunt St., North Quincy, is accepting registrations for trips to Boston's Swan Boats and Prudential Skywalk, and for a Red Sox game against Chicago.

The Swan Boats trip is scheduled for Tuesday, Aug. 3.

A bus will leave the center at 9:45 a.m. and return at about 1:30 p.m.

The Red Sox game will be Saturday, Aug. 7. A bus will leave at 1 p.m.

Monday, Aug. 2, is the sign up date for trips to College Pond and to Norwood for roller skating.

The College Pond trip, for families only, is set for Tuesday, Aug. 10.

Participants are to bring their lunches.

The bus will leave at 9:30 a.m. and return about 4 p.m.

Roller skating is scheduled for Thursday, Aug. 12. The bus will leave at 1:30 p.m. and return about 4:30 p.m.

The center is also planning a Clam Bake to be held Friday, Aug. 20, at Pageant Field, beginning at 6 p.m.

Included in the menu will be chowder, steamers, corn on the cob, chicken, steak or lobster, cole slaw, watermelon and coffee.

Tickets can be purchased at the center.

Red Cross Night At Music Circus Aug. 15

The Red Cross South Shore Chapters will sponsor their fifth annual night at the Music Circus Sunday, Aug. 15 at 8 p.m.

Featured entertainer will be Johnny Mathis.

Chairman for the event is Mrs. Peter Anastos of 20 Packard Drive, Braintree. The event has become a traditional fundraiser for the Red Cross. Tickets are $25 each and can be obtained by calling the South Shore Chapter office at 471-5440.

Proceeds will benefit the South Shore Chapters which serve the communities of Braintree, Cohasset, Hingham, Holbrook, Hull, Milton, Norwell, Quincy, Randolph, Scituate and Weymouth.

Fenno Residents To Visit Rockport

Fenno house residents will depart by bus Thursday, Aug. 5, at 10:15 a.m. for a leisurely day in Rockport.

Luncheon will be served at 11:30 a.m. in the greenhouse section of the Peg Leg restaurant.

Near by are boutiques and unusual shops. Rockport, center of an art colony, has many galleries to visit.

DUTTON'S RESTAURANT

Featuring the Finest In New England Cooking

LUNCHEON 11 A.M. to 4 P.M.
DINNER 4 P.M. to 10 P.M.

ACCOMMODATIONS FOR
Bowling Banquets
Retirement Parties Showers
Weddings & Anniversaries

Entertainment Nightly at the Fireside Lounge

FOR RESERVATIONS
Call: 471-1623, 471-5540

125 SEA ST.
QUINCY
471-1623

DUTTON'S

JASON'S
1514 HANCOCK ST., QUINCY
SAVE ON RECORDS
TAPES-LUGGAGE
GUITARS-SHEET MUSIC
LEATHER GOODS & MORE

A Tradition in North Quincy for 50 Years

Walsh's Restaurant
9 Billings Road
North Quincy
328-5455
Open 7 Days a Week

ENJOY LUNCH IN OUR NEW
EMERALD ROOM

Moderate Prices
Family Atmosphere
Function Room For 90 People

Featuring
SALAD BAR • SOUP & HOMEMADE BREAD
★Endless Salad Bar Bowl of Soup & Bread $3.75
★Endless Salad Bar $2.50
★Bowl of Soup $1.50

Also: Regular Menu and Daily Specials
Dinner Served 4 p.m. to 10 p.m.
Sun. - Wed. 4 p.m. to 9 p.m.
Gentlemens Bar *Salad Bar* (dinner meals only)
member

LAS VEGAS NITE
The Las Vegas Knights are Back
Friday, Aug. 6
7 P.M. to Midnight
Sponsored by
Quincy Lodge 1295
Sons of Italy in America
120 Quarry St., Quincy
REFRESHMENTS DONATION $1.00

THIS YEAR'S GRADUATES from the Let's Have Fun Nursery School, Quincy are, front row, Amy Bulger, Tracy Corbett, Christina Vadala, Jennifer Howard, Joey Saldi, Katherine Hennessy, Maria Levine, Lisa Schipellite, Jennifer Percy, Tracey Brancaccio. Second row, Amber Boumboulis, Mary Beth Boyd, Kathleen Richards - Kindergarten, Jean Long - Kindergarten, Jennifer Totten - Kindergarten, Heather Souza - Kindergarten, Elizabeth Flynn - Kindergarten, Michael Webb - Kindergarten, Karen Moy, Amey Riley, Renee Richardson. Third row, Joseph King, Eric Oliva, Nicholas Kazolias, Christopher DeLisle, John Kay, Anthony Peretti, Craig Pinkham, Jason Campbell, Gregg Santoro, David DiRosario. Graduation will be held June 24 at Faxon Park from 4 p.m. to 8 p.m.. Director of the Nursery School is Joan C. Picard.

Schedule At Beaches

The Quincy Recreation Department has announced the following schedule of swimming instruction at the city's bathing beaches for the week of July 28 through Aug. 3.

Wednesday, July 28. High tide: 6:36. Beach hours: 3 p.m. to 8 p.m. Beginner 1A 3 p.m., Beginner 1B 3:30 p.m., Beginner 2A 4 p.m., Beginner 2B 4:30 p.m., Advanced Beginner 5 p.m., Intermediate 5:30 p.m., Swimmer 6 p.m., Advanced Life Saving 6:30 p.m. to 8 p.m.

Thursday, July 29. High tide: 7:27. Beach hours: 3 p.m. to 8 p.m. Beginner 1A 3 p.m., Beginner 1B 3:30 p.m., Beginner 2A 4 p.m., Beginner 2B 4:30 p.m., Advanced Beginner 5 p.m., Intermediate 5:30 p.m., Swimmer 6 p.m., Basic Rescue 6:30 p.m. to 8 p.m.

Friday, July 30. High tide: 8:22. Beach hours: 4 p.m. to 8 p.m. Beginner 1A 4 p.m., Beginner 2A 4:30 p.m., Advanced Beginner 5 p.m., Intermediate 5:30 p.m., Swimmer 6 p.m., Advanced Life Saving 6:30 p.m. to 8 p.m.

Monday, Aug. 2. High tide: 10:35. Beach hours: 8 a.m. to 1 p.m. Beginner 1A 12 noon, Beginner 1B 12:30 p.m., Beginner 2A 11 a.m., Beginner 2B 11:30 a.m., Advanced Beginner 9 a.m., Intermediate 8:30 a.m., Swimmer 8 a.m., Advanced Life Saving 9:30 a.m. to 11 a.m.

Tuesday, Aug. 3. High tide: 11:18. Beach hours: 9 a.m. to 2 p.m. Beginner 1A 1 p.m., Beginner 1B 1:30 p.m., Beginner 2A 9 a.m., Beginner 2B 9:30 a.m., Advanced Beginner 12:30 p.m., Intermediate 10 a.m., Swimmer 10:30 a.m., Basic Rescue 11 a.m. to 12:30 p.m.

INDOOR OUTDOOR
State ACCESSORIES Church
Flags Flags of All Nations Flags
FLAGS MADE TO ORDER
EAGLE FLAG CO., INC.
147 Beach St. 617
Wollaston, Mass. 02170 472-8242

WOLLASTON THEATRE
14 Beale St. 773-4600
Wed. & Thurs July 28 & 29
"Raiders of the Lost Ark" (PG)
Adventure with Action
Romance and Danger
Eve's 7:00 Only
STARTS FRI JULY 30
"STAR TREK II - THE WRATH OF KHAN" (PG)
Fri. & Sat 7:00 & 9:15
Sun Mat 2:00
Sun - Thurs 7:00 Only
Mon & Tues Dollar Night
SEATS $1.50 MAT'S $1.25

Quincy Bay Inn
Sheffield Restaurant
Banquet & Function Rooms
For All Occasions
From 20 to 500 People
29 Hancock St., Quincy 328-1500 Ex. 420

SHER DRUG
Serving Quincy Square
for 40 years with fast courteous prescription service at discount prices.
LUNCHEON SPECIALS

MON.	Hot Dog & Soup	$1.09
TUES.	Bologna Sand & Soup	$1.29
WED.	Egg Sal. Sand & Soup	$1.39
THURS.	Gr Cheese Sand & Soup	$1.29
FRI.	Ham Sal. Sand & Soup	$1.49

'Where Prescriptions Cost Less'
SHER DRUG
Your Independent Pharmacy
33 Washington St., Quincy Square
472-5800 6:30 am - 7:30 pm
Senior Citizens 10% Discount

"Home of the Stars"
Kimball's BY-THE-SEA
Enjoy a gourmet dining experience in Maison Pierre . . . Kimball's elegant new gourmet dining room.
French cuisine flamed at your table
In the Continental manner.
A la carte from $10.50
or magnificent 7 course fixed price dinner $25
or a delicious after-theatre dinner in Kimball's Gatsby Lounge . . .
. . . served in the romantic ambiance of the Twenties . . .
Mingle with the Hollywood stars of the South Shore
Music Circus! We'll arrange your tickets to the show.
Rooms available $65.00 - $90.00, doub. occ., per night, plus tax.
• All Balconied Rooms • Luxury Suites overlooking the water
• Atrium Swimming Pool • Saunas, Exercise Rooms and Patio
• 1,000-foot Sandy Beach • Yachting, Sailing, Fishing arranged.
Reservations Recommended
Call 383-6650
Kimball's By-The-Sea, Cohasset Harbor, Cohasset, Mass.

Political Advertisement Political Advertisement
COMMITTEE TO RE-ELECT
MICHAEL W. MORRISSEY
STATE REPRESENTATIVE
Invites You To Attend A
HARBOR CRUISE
SATURDAY, JULY 31, 1982
LEAVING PROMPTLY AT 7:45 P.M.
ABOARD THE BAY STATE CRUISE SHIP
DEPARTING FROM
BOSTON HARBOR MARINA, SQUANTUM
• ENTERTAINMENT •
TICKETS: $10.00 PER PERSON
MAY BE OBTAINED BY CALLING
328-0900 OR 472-8692

kelly's
pub 'n grub
IRISH COFFEE SPECIAL . . . $1.95 EVERY DAY
• HAPPY HOUR 4 TO 7 •
MON. THRU THURS. - HORS D' OEUVRES
LADIES NIGHT-WED. NIGHT
7 TO 1 A.M. - ALL LADIES DRINKS $1.25
FREE FUNCTION ROOM AVAILABLE
EVERY FRIDAY & SATURDAY
PIANO BAR AND SING-A-LONG WITH
DONNIE PASCO - NEW VICTORIAN ROOM
FEATURING
GUINESS AND BASS ON TAP
kelly's
pub 'n grub

NEW VICTORIAN ROOM
27 BILLINGS ROAD
QUINCY
328-9806

Quincy Sun Special Features

GRUBBY By Warren Sattler

RURAL DELIVERY By AL SMITH

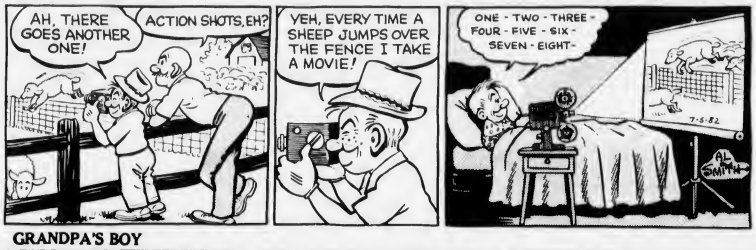

GRANDPA'S BOY

NAPOLEON By McBride and Moore

TWITCH by How' Rands

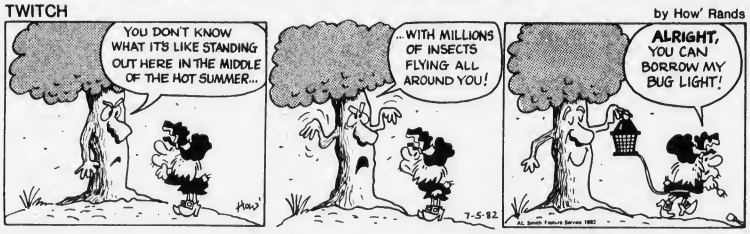

IT JUST SO HAPPENED by Kern

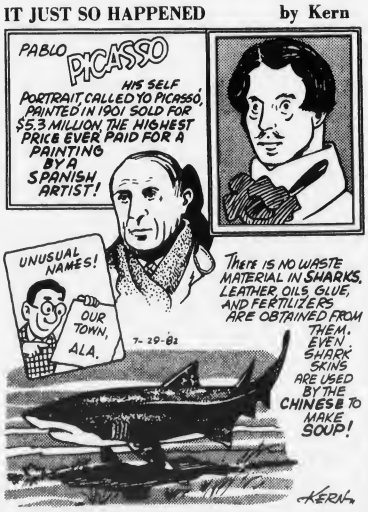

WORDS & MEANINGS

By D.J. Coates

Unmix the letters in the boxes to form a word. Then circle A, B or C for the correct meaning (or definition).
Score yourself as follows:
4 Correct-Excellent 2 Correct-Fair
3 Correct-Good 1-0 Correct-Poor

1. T R E F
   A HOP B. TALK C. WORRY
   Clue: The rabbit in "Alice in Wonderland" seemed to.
2. L H I R W
   A TAP B SPIN C SING
   Clue: Dance ballerina, dance.
3. L U F T I E
   A QUIET B HOPEFUL C USELESS
   Clue: An effort spent in vain
4. D R O M A C E
   A SOLDIER B ALLY C GROUP
   Clue: Not an enemy.

7-29-82

Answers: 1 FREE-C 2 WHIRL-B 3 FUTILE-C 4 COMRADE-B

STARSCOPE

by Clare Annswell

WEEK OF: JULY 29

AQUARIUS — January 21-February 19
Financial obligations increase but are offset by unexpected earnings. Volunteer assignment brings prestige. Planning social events becomes more difficult than anticipated.

PISCES — February 20-March 20
Potential for financial and career success is high, but tackling too many tasks will have negative effects. New relationships, highlighted through weekend, appeal to your serious side.

ARIES — March 21-April 20
Emphasis is on financial dealings. Making useful contacts is accented, but don't try too hard to please, and don't change your views without justifiable cause.

TAURUS — April 21-May 22
Promoting new ideas and getting in touch with long distance friends are the themes this week. Disturbing news should be verified before you leap to any conclusions whatsoever.

GEMINI — May 23-June 21
People keep you waiting, so don't make back-to-back appointments. Romantic idea can backfire. Less-than-realistic financial scheme will benefit from refinement.

CANCER — June 22-July 22
Learning to speak out on a pet cause and act more assertively are the week's big challenges. Family plans may be cancelled unexpectedly. Avoid overwhelming salespeople right now.

LEO — July 23-August 22
Energy level is high, especially for exploring moneymaking opportunities. Adapting to changes is more enjoyable than thought, perhaps because there are some bright new faces on the scene.

VIRGO — August 23-September 22
New assignment carries more prestige than you realize; be cautious but not timid as you proceed. Shared expenses can lead to embarrassment on weekend; establish ground rules in advance.

LIBRA — September 23-October 22
Family dispute becomes less touchy thanks to suggestions of a young diplomat. You and loved one are on identical wavelengths. Difficult correspondence can be effectively handled.

SCORPIO — October 23-November 21
First impressions are strong, especially as they relate to career circumstances. Loved ones can be inconsistent and sometimes dramatic. Contests and honors accented on weekend.

SAGITTARIUS — November 22-December 22
Partner may be a little cynical or a little aloof — perhaps it's a way of getting your attention. Modest financial gains offset recent setback. Originality gives you the edge at work.

CAPRICORN — December 23-January 20
It's time to cease dwelling on ancient history and focus on the present and future, so far as romance goes. Allow new team members to build upon your latest notions.

BIRTHDAY THIS WEEK
Organization and dramatization are your trademarks. Relinquishing some of the limelight may be your greatest chore over the next month — but it's a small price to pay for the kind of friendship that will be blossoming this year.

BORN THIS YEAR
July 29th, actor William Powell; 30th, singer Paul Anka; 31st, actor Don Murray; August 1st, actor Geoffrey Holder; 2nd, actress Myrna Loy; 3rd, actor Martin Sheen; 4th, pianist Henry Anthony.

Crossword

ACROSS
1. Jab
5. Lantern
9. Take into custody
11. Fail to develop
13. Depart
14. Chew
16. Medicinal plant
17. Likely
19. Short jacket
21. Greek letter
22. Girls' name
24. Looks at
26. Printing measure
27. Reckless
29. Satisfies
31. Handle
33. Tip
34. Prefix, two
35. Region
37. Prejudice
39. Gypsy
41. Companions
43. Consumed
44. Arrow poison
46. Allows
48. Pronoun
49. Bricklayer
51. Universe
53. Narrow road
54. Hammer head part

DOWN
1. Relative
2. Either
3. Small barrel
4. Slave
5. Musical note
6. Arab garment
7. Underground animal
8. Objection
9. Seaweed
10. Makes lace
12. Group of players
15. Troubles
18. Former Russian ruler
20. Tidy
23. Bewildered
25. Sandpiper
28. Stringed instrument
30. Lamb's pen name
32. River duck
34. Edge
36. Fish sauce
38. Places
40. Plateau
42. Cease
45. Eternity
47. Point of compass
50. Compass point
52. Myself

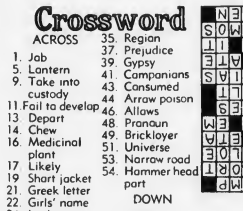

7-5-82 Solution

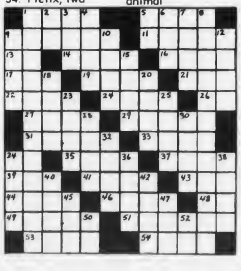

No More City Beach Closings

(Cont'd from Page 1)

Winthrop Wade, the Health Department's chief environmentalist, said the 700 count standard was set up in the middle 1960s by the state mostly as a measurement for shellfish.

"The MDC, which controls Wollaston Beach, thinks it is a little conservative," he said. "It is an attempt to put theory into numbers.

"The amount of risk depends upon the susceptibility of the individuals who swim in the water repeatedly. The more sewage there is in the water the greater the risk.

"The result can be an upset stomach for perhaps 24 hours or an ear or eye infection in youngsters. But that can happen in a swimming pool that has not been properly chlorinated."

64 On Point Honor Roll

Principal Joseph M. Long announces that 64 students are listed on the fourth-quarter honor roll at Quincy Point Junior High School. They are:

Grade 7 High Honors

Tricia Flaherty, Pamela Jonah, and Sandra Willard.

Grade 7 Honors

Mary E. Alvarez, Suzanne E. Bjork, Julie L. Coste, Deanna H. Crespi, Kimberly A. Ellis, Lina M. Falconi, Therese D. Fitzgibbon, Karen B. Foley, Charles Gendreau, Patricia E. Harkins, Michelle L. Martel, Thomas A. Preston, Susan M. Smith, Nancy Suzzero and Kathleen A. Walsh.

Grade 8 High Honors

Kathleen Bitetti, Lynn A. Fullerton, Kevin J. Jolley and Chuong H. Ly.

Grade 8 Honors

Jean M. Barry, Sandra M. Benson, Michelle M. Bevilacqua, Jean E. Brandi, Catherine M. Breen, Alvin Chow, Kristina M. Davis, Christina L. DeBettencourt, Dawn M. Depolo, Robert T. Fitzgerald, Denise M. Hamel, Michael A. Hanrahan, Brett M. Heeney, Mary J. Kahler, Maureen S. McCarthy, John J. Morey, Jr., Edward J. O'Brien, Rosaria M. Pellitteri, Alfred P. Perez, Robert P. Pitts, Michael D. Savage, Sabrina B. Tarulli, Lisa A. Vardaro, Deborah L. Ward, and Sang C. Yoo.

Grade 9 High Honors

Sule Cagdas, Susan C. Dextradeur and Irene Papamarkou.

Grade 9 Honors

Silvana Bagu, Patricia M. Brown, Claudi M. Cicerone, Karen M. Dinardo, Lynne M. Gurney, Kathleen F. Keeley, Patricia A. Lindblom, Catherine M. Lomanno, Daniele A. Marini, Jeannine M. McLaughlin, Debra L. Morreale, Danielle M. Morris, Roberta Pace and William J. Shaughnessy.

Bar Hours Vote Next Week

(Cont'd from Page 1)

both sides before she decides.

She said that Mayor Francis McCauley, who favors the roll-back, has not discussed the matter with her.

Numerous morning and evening license board hearings have already been held on the matter.

"Lord knows we've certainly heard it badgered around enough," said Gillis who has voted against the rollback as has Police Chief Francis Finn.

Building Inspector Allan MacDonald and Fire Chief Edward Barry have voted in favor.

Stereo Stolen

William Ryan of Seal Rock Lane, Squantum, reported to police Monday that someone stole a Panasonic radio, speakers, a turntable, tape deck and albums from his home.

Michael Cortese Graduates From Maritime Academy

MICHAEL CORTESE

Michael Cortese of 99 Dysart St., Quincy Center, was recently graduated from Massachusetts Maritime Academy with a degree in marine transportation.

He was commissioned as an ensign in the naval reserve.

Cortese was awarded the James Fuller Jr. Shipmate Award, voted by his classmates as the graduate they would most like to have as a shipmate.

He completed his coast guard exams and is licensed as a third mate-deck officer.

A member of the MMA basketball for four years, he was voted the most improved player.

Cortese volunteered to crew the academy's gunboat to Virginia to see to the repairs of the Bay State in Norfolk, and received a commendation for this service from the administration of the MMA.

He was made a four striper in his senior year by the administration and faculty to oversee all cadets.

Cortese secured a position as deck officer with the Military Sea Lift Command, shipping out of Oakland, Calif.

Born July 31, 1960 in Quincy, Cortese was graduated St. John's Parochial School, Quincy Point Junior High School and Quincy High School where he was a member of the basketball team.

He is the son of Joseph Cortese who ran unsuccessfuly for Ward 11 councillor in the last election.

Auto Victim Remains In Poor Condition

Richard M. Reilly, 21, of 627 Quincy Shore Drive, Wollaston, was in poor condition in the intensive care unit at City Hospital Tuesday with injuries suffered when he was hit by a car early last Thursday morning on the drive near Vassall St.

His name was placed on the danger list.

MDC police said the driver of the car, whom they identified as Ronald Segal of Hull, was cited for operating so as to endanger.

Car Located

Betty Marr of Sea St., Houghs Neck, told police Monday that an AM-FM stereo radio and speakers were stolen from her 1974 Saab while it was parked at the home address.

Benefit Dance Aug. 12 For Fire Victim

A dance to benefit fire victims Mrs. Teri Casey, a life-long Houghs Neck resident, and her family will be held Thursday, Aug. 12 from 8:30 p.m. to 12:30 a.m. at Montello's, 53 Massachusetts Ave., Quincy.

The Sea St. apartment of the Casey family was burned out early last week.

There will be dancing to the band Natural High, buffet foods are being donated by friends and neighbors, and 15 door prizes will be awarded.

Tickets are available at the Houghs Neck Legion Post, 1116 Sea St., or Allen's Jolly Roger, also on Sea St. Further information may be obtained from Nancy Bishop, chairwoman.

Chicken Barbecue At H N Legion Post

The annual summer chicken barbecue of Houghs Neck Legion Post will be held Sunday, Aug. 1, at 1 p.m. at the post home, 1116 Sea St., Houghs Neck.

Tickets, available to the public, will be sold at the door. Proceeds will benefit the post's youth activities.

Vice Commander Brian Young and Commander John Christensen are chairmen.

Ford Recovered

A 1973 Ford Galaxy, reported stolen Sunday by John Ward of Hancock St., Wollaston, was recovered a day later at the Wollaston MBTA station. Police chased a shirtless and shoeless white male from the car but failed to catch him.

Mustang Taken

A 1973 brown Ford Mustang owned by Barbara Murphy of Pembroke was reported stolen Monday from the parking lot at the Heartland Drug Store in Quincy.

Zoning Hearing

The City Council was scheduled to hold a public hearing yesterday (Wednesday) at 6 p.m. on the proposed rezoning of land in Wollaston from Residence B to Open Space.

The plot of land bounded by Willet St., Hamden Circle and Rawson Rd. is currently open space and the neighborhood prefers that it remain that way.

NOTICE

All persons who paid a penalty on parking violations issued prior to June 22, 1982, and paid after November 1, 1981, are entitled to obtain a refund in the amount of said penalty. In order to obtain a refund all such persons must submit to the Parking Clerk for the City of Quincy a written request for a refund with the following information:

Name
Address
Registration Number
Ticket (Notice to Offender) Number

All requests for refunds shall be mailed to Parking Clerk, City Hall, 1305 Hancock Street, Quincy, Massachusetts 02169.

The City will begin making refunds after August 1, 1982.

7 29 82

The Quincy Sun

Channel 8

Now, you can get your classified ads on television.

Run your ads in The Quincy Sun and on The Sun's cable TV Ch. 8.

You'll reach more people, more often.

We're offering special combination introductory rates. Here's how it works:

Run your classified ad in The Sun three consecutive weeks or more at $3.20 per insertion up to 20 words And we'll put it on Ch. 8 Four times a day for Three consecutive days at Only $1 per day.

or

Run your ad once in The Sun at $3.50 and we'll put in on Ch. 8 four times a day for three days at $2 per day.

or

Run your ad on Ch. 8 alone four times a day for three days at $4 per day.

* Ads on TV will be abbreviated if necessary.

Channel 8

Sun Cable Classified

MAIL TO: SUN CABLE CLASSIFIED
1372 Hancock St., Quincy, MA 02169

ALL ADS PAYABLE IN ADVANCE.

INDEX
[ ] FOR SALE
[ ] SERVICES
[ ] FOR RENT
[ ] HELP WANTED
[ ] WANTED
[ ] INSTRUCTION
[ ] PERSONAL
[ ] MISCELLANEOUS

[ ] Enclosed is $_____ for the following ad to run _____ weeks in The Quincy Sun and _____ days on Ch. 8.

COPY _____

*Cable Ads will be abbreviated if necessary.

Litter Free Program At City's Playgrounds

The Quincy Recreation Department staff and playground participants are teaming up for the third year with the Dr. Pepper Company to help keep the city's play-grounds litter free.

On the local playgrounds, participants are encouraged to keep the areas clean. The Dr. Pepper Company provides free Dr. Pepper through its local distributor, Tom Truleson of Needham.

The Dr. Pepper is given to the youngsters at city-wide events or, if a special occasion arises, is delivered directly to the playground participants. Participants who are extra helpful are also awarded Dr. Pepper T-Shirts and frisbees.

This year, so far 50 cases of Dr. Pepper have been distributed to Recreation Department participants.

Recreation Director Barry J. Welch, thanked Truleson and the Dr. Pepper Company for encouraging Quincy's youngsters to keep their parks clean.

Quincy Sun Classified Ads Get Quick Results!

LEGAL NOTICES

COMMONWEALTH OF MASSACHUSETTS
THE TRIAL COURT
THE PROBATE AND FAMILY COURT
Norfolk Division
Docket No. 82F 1672-E1
Estate of CATHERINE A. McDONNELL also known as CATHERINE A. McDONALD late of Quincy in the County of Norfolk.

NOTICE

A petition has been presented in the above-captioned matter praying that the last will of said decedent be proved and allowed and that MARY M. TONER of Milton in the County of Norfolk be appointed Executrix named in the will without surety on the bond.

If you desire to object to the allowance of said petition, you or your attorney should file a written appearance in said Court at Dedham on or before ten o'clock in the forenoon September 1, 1982.

Witness, ROBERT M. FORD, Esquire, First Justice of said Court at Dedham, the 15th. day of July, in the year of our Lord one thousand nine hundred and eighty two.

THOMAS PATRICK HUGHES
Register of Probate
7/29/8/5-12/82

COMMONWEALTH OF MASSACHUSETTS
THE TRIAL COURT
THE PROBATE AND FAMILY COURT
Norfolk Division
Docket No. 82F 1662-E1
Estate of LAURA E. HOWE late of Quincy in the County of Norfolk and to the Attorney General of said Commonwealth

NOTICE

A petition has been presented in the above-captioned matter praying that the last will of said decedent be proved and allowed and that HESLIPE SUTHERLAND of Quincy in the County of Norfolk be appointed Executor named in the will without surety on the bond.

If you desire to object to the allowance of said petition, you or your attorney should file a written appearance in said Court at Dedham on or before ten o'clock in the forenoon September 1, 1982.

Witness, ROBERT M. FORD, Esquire, First Justice of said Court at Dedham, the 14th day of July, in the year of our Lord one thousand nine hundred and eighty two.

THOMAS PATRICK HUGHES
Register of Probate
7/29/8/5-12/82

LEGAL NOTICES

COMMONWEALTH OF MASSACHUSETTS
THE TRIAL COURT
THE PROBATE AND FAMILY COURT
Norfolk Division
Docket No. 82F 1737-E1
Estate of LILLIAN M. VENTI late of Quincy in the County of Norfolk.

NOTICE

A petition has been presented in the above-captioned matter praying that the last will of said decedent be proved and allowed and that RICHARD A. VENTI of Braintree in the County of Norfolk be appointed Executor named in the will without surety on the bond.

If you desire to object to the allowance of said petition, you or your attorney should file a written appearance in said Court at Dedham on or before ten o'clock in the forenoon September 8, 1982.

Witness, ROBERT M. FORD, Esquire, First Justice of said Court at Dedham, the 20th day of July in the year of our Lord one thousand nine hundred and eighty two.

THOMAS PATRICK HUGHES
Register of Probate
7/29/8/5-12/82

COMMONWEALTH OF MASSACHUSETTS
Norfolk, ss. Probate and Family Probate Court
No. 81F 2608-E1
to all persons interested in the estate of EDITH I. GIBSON also known as EDITH GIBSON late of Quincy in said County, deceased, testate.

A petition has been presented to said Court for license to sell at public auction, private sale, certain real estate of said deceased which is situated in Quincy in the County of Norfolk, in accordance with the offer set out in said petition.

If you desire to object thereto you or your attorney should file a written appearance in said Court at Dedham before ten o'clock in the forenoon on the eighteenth day of August 1982, the return day of this citation.

Witness, ROBERT M. FORD, Esquire, First Judge of said Court, this FIRST day of July 1982.

THOMAS PATRICK HUGHES
Register
7/15-22-29/82

COMMONWEALTH OF MASSACHUSETTS
THE TRIAL COURT
THE PROBATE AND FAMILY COURT
Norfolk Division
Docket No. 82F 1690-E1
Estate of FRANK N. COLLIER late of Quincy in the County of Norfolk.

NOTICE

A petition has been presented in the above-captioned matter praying that the last will of said decedent be proved and allowed and that EVELYN SMITH of Whitman in the County of Plymouth and DORIS M. THOMPSON of Rockland in the County of Plymouth be appointed Executrices named in the will without surety on the bond.

If you desire to object to the allowance of said petition, you or your attorney should file a written appearance in said Court at Dedham on or before ten o'clock in the forenoon September 1, 1982.

Witness, ROBERT M. FORD, Esquire, First Justice of said Court at Dedham, the 15th. day of July in the year of our Lord one thousand nine hundred and eighty two.

THOMAS PATRICK HUGHES
Register of Probate
7/22-29/8/5/82

LEGAL NOTICES

COMMONWEALTH OF MASSACHUSETTS
THE TRIAL COURT
THE PROBATE AND FAMILY COURT
Norfolk Division
Docket No. 82F 1589-E1
Estate of MARY AGNES FLEMING also known as MARY A. FLEMING late of Quincy in the County of Norfolk.

NOTICE

A petition has been presented in the above-captioned matter praying that the last will of said decedent be proved and allowed and that LILLIAN FLEMING of Quincy in the County of Norfolk be appointed Executrix named in the will without surety on the bond.

If you desire to object to the allowance of said petition, you or your attorney should file a written appearance in said Court at Dedham on or before ten o'clock in the forenoon August 25, 1982.

Witness, ROBERT M. FORD, Esquire, First Justice of said Court at Dedham, the 8th. day of July in the year of our Lord one thousand nine hundred and eighty two.

THOMAS PATRICK HUGHES
Register of Probate
7/22-29/8/5/82

COMMONWEALTH OF MASSACHUSETTS
THE TRIAL COURT
THE PROBATE AND FAMILY COURT
Norfolk Division
Docket No. 82F 1725-E1
Estate of ROBERT F. KENNY late of Quincy in the County of Norfolk.

NOTICE

A petition has been presented in the above-captioned matter praying that the last will of said decedent be proved and allowed and that MADELEINE L. TAVARES of Quincy in the County of Norfolk be appointed administratrix with the will annexed.

If you desire to object to the allowance of said petition, you or your attorney should file a written appearance in said Court at Dedham on or before ten o'clock in the forenoon September 8, 1982.

Witness, ROBERT M. FORD, Esquire, First Justice of said Court at Dedham, the 19th day of July, in the year of our Lord one thousand nine hundred and eighty-two.

THOMAS PATRICK HUGHES
Register of Probate
7/29 8/5-12/82

COMMONWEALTH OF MASSACHUSETTS
THE TRIAL COURT
THE PROBATE AND FAMILY COURT
Norfolk Division
Docket No. 82F 1495-E1
Estate of LUCIE M. GRENIER late of Quincy in the County of Norfolk.

NOTICE

A petition has been presented in the above-captioned matter praying that the last will of said decedent be proved and allowed and that JOAN M. GOLDRICK of Quincy in the County of Norfolk be appointed Executrix named in the will with surety on the bond.

If you desire to object to the allowance of said petition, you or your attorney should file a written appearance in said Court at Dedham on or before ten o'clock in the forenoon September 15, 1982.

Witness, ROBERT M. FORD, Esquire, First Justice of said Court at Dedham, the 30th day of June, in the year of our Lord one thousand nine hundred and eighty-two.

THOMAS PATRICK HUGHES
Register of Probate
7/15-22-29/82

LEGAL NOTICES

COMMONWEALTH OF MASSACHUSETTS
THE TRIAL COURT
THE PROBATE AND FAMILY COURT
Norfolk Division
Docket No. 82F 1592-E1
Estate of JACOP SAVITS also known as JACK SAVITS late of Quincy in the County of Norfolk and to the Attorney General of said Commonwealth.

NOTICE

A petition has been presented in the above-captioned matter praying that the last will of said decedent be proved and allowed and that STATE STREET BANK and TRUST COMPANY of BOSTON in the County of Suffolk and PHILIP KLIMAN of Milton in the County of Norfolk be appointed Executors named in the will without surety on the bond.

If you desire to object to the allowance of said petition, you or your attorney should file a written appearance in said Court at Dedham on or before ten o'clock in the forenoon August 25, 1982.

Witness, ROBERT M. FORD, Esquire, First Justice of said Court at Dedham, the 9th day of July in the year of our Lord one thousand nine hundred and eighty two.

THOMAS PATRICK HUGHES
Register of Probate
7/22-29/8/5/82

COMMONWEALTH OF MASSACHUSETTS
Norfolk, ss. Probate and Family Court
No. 75F 944-E1
To all persons interested in the estate of ALICE G. NOVELLINE late of Quincy in said County, deceased, testate.

A petition has been presented to said Court for license to sell-at public auction-private sale-certain real estate of said deceased, which is situated in Quincy in the County of Norfolk, in accordance with the offer set out in said petition.

If you desire to object thereto you or your attorney should file a written appearance in said Court at Dedham before ten o'clock in the forenoon on the twenty-fifth day of August 1982, the return day of this citation.

Witness, ROBERT M. FORD, Esquire, First Judge of said Court this eighth day of July 1982.

THOMAS PATRICK HUGHES,
Register
7/22-29/8/5/82

COMMONWEALTH OF MASSACHUSETTS
THE TRIAL COURT
THE PROBATE AND FAMILY COURT
Norfolk Division
Docket No. 82F 1682-A1
Estate of ELLEN O'DONOGHUE late of Quincy in the County of Norfolk.

NOTICE

A petition has been presented in the above-captioned matter praying that ABEGAIL T. GORHAM of Canton in the County of Norfolk be appointed Administratrix of said estate with surety on the bond.

If you desire to object to the allowance of said petition, you or your attorney should file a written appearance in said Court at Dedham on or before ten o'clock in the forenoon September 8, 1982.

Witness, ROBERT M. FORD, Esquire, First Justice of said Court at Dedham, the 15th day of July in the year of our Lord one thousand nine hundred and eighty two.

THOMAS PATRICK HUGHES
Register of Probate
7/22-29/8/5/82

LEGAL NOTICES

COMMONWEALTH OF MASSACHUSETTS
THE TRIAL COURT
THE PROBATE AND FAMILY COURT
Norfolk Division
Docket No. 82F 1698-E1
Estate of SARA E. MONAHAN late of Quincy in the County of Norfolk.

NOTICE

A petition has been presented in the above-captioned matter praying that the last will of said decedent be proved and allowed and that JOHN H. MONAHAN of Dedham in the County of Norfolk be appointed Executor named in the will without surety on the bond.

If you desire to object to the allowance of said petition, you or your attorney should file a written appearance in said Court at Dedham on or before ten o'clock in the forenoon September 1, 1982.

Witness, ROBERT M. FORD, Esquire, First Justice of said Court at Dedham, the 15th. day of July, in the year of our Lord one thousand nine hundred and eighty two.

THOMAS PATRICK HUGHES
Register of Probate
7/29/8/5-12/82

COMMONWEALTH OF MASSACHUSETTS
THE TRIAL COURT
THE PROBATE AND FAMILY COURT
Norfolk Division
Docket No. 82F 1485-E1
Estate of EDWARD J. THOMPSON late of Quincy in the County of Norfolk.

NOTICE

A petition has been presented in the above-captioned matter praying that the last will of said decedent be proved and allowed and that Ralph Coleman of Carver in the County of Plymouth be appointed Executor named in the will without surety on the bond.

If you desire to object to the allowance of said petition, you or your attorney should file a written appearance in said Court at Dedham on or before ten o'clock in the forenoon August 25, 1982.

Witness, ROBERT M. FORD, Esquire, First Justice of said Court at Dedham, the 7th. day of July, in the year of our Lord one thousand nine hundred and eighty two.

THOMAS PATRICK HUGHES
Register of Probate
7/15-22-29/82

SHERIFF'S SALE
COMMONWEALTH OF MASSACHUSETTS
Norfolk, ss. Dedham, June 22, 1982

Seized and taken on execution and will be sold by Public Auction on Tuesday the 31st day of August A.D. 1982 at 9:55 o'clock A.M. at the Norfolk Deputy Sheriff Office at 630 High Street in Dedham in said County of Norfolk, all the right, title and interest which DONNA O'NEIL standing in the name of CLAIRE E. O'NEIL had (not excmpt by law from attachment or levy on execution) on the 17th day of December A.D. 1981 at 9 o'clock A.M., the time when the same was seized on execution in and to the following described real estate, of that certain parcel of land situate in Quincy in the County of Norfolk and said Commonwealth, bounded and described as follows: Northeasterly by Deerfield Street, as shown on plan hereinafter referred to, fifty six (56) feet; Southeasterly by lot numbered 885A, as shown on said plan, ninety (90) feet; Southwesterly by lots numbered 896 and 897, as indicated on said plan, fifty six (56) feet; and Northwesterly by lot numbered 888A, as shown on said plan, ninety (90) feet.

Said parcel is shown as lot numbered 886A on a plan drawn by Ernest W. Branch Inc., Civil Engineers, dated November 29, 1948, as approved by the Land Court, filed in the Land Registration Office as No. 2006-101, a copy of a portion of which is filed in Norfolk Registry District with Certificate No. 37869, Book 190.

John Caporale, Sr.
Deputy Sheriff
7/22-29/8/5/82

LEGAL NOTICES

COMMONWEALTH OF MASSACHUSETTS
Norfolk, ss. Probate and Family Court
No. 81F 2007-A1
Notice of Fiduciary's Account
To all persons interested in the estate of GEORGE PALELIS late of Quincy, in said County, deceased.

You are hereby notified pursuant to Mass. R. Civ. P. Rule 72 that the first and final account of JAMES CONDOS as Administrator (the fiduciary) of said estate has been presented to said Court for allowance.

If you desire to preserve your right to file an objection to said account, you or your attorney must file a written appearance in said Court at Dedham on or before the eighteenth day of August, 1982, the return day of this citation. You may upon written request by registered or certified mail to the fiduciary, or to the attorney for the fiduciary, obtain without cost a copy of said account. If you desire to object to any item of said account, you must, in addition to filing a written appearance as aforesaid, file within thirty days after said return day or within such other time as the Court upon motion may order a written statement of each such item together with the grounds for each objection thereto, a copy to be served upon the fiduciary pursuant to Mass. R. Civ. P. Rule 5.

Witness, ROBERT M. FORD, Esquire, First Judge of said Court, this seventh day of July, 1982.

THOMAS PATRICK HUGHES
Register
7/15-22-29/82

COMMONWEALTH OF MASSACHUSETTS
THE TRIAL COURT
THE PROBATE AND FAMILY COURT
Norfolk Division
Docket No. 82F 1483-E1
Estate of MARGARET WRIGHT MAHONEY also known as MARGARET F. MAHONEY late of Quincy in the County of Norfolk.

NOTICE

A petition has been presented in the above-captioned matter praying that JOHN J. B. SHEEHAN of Boston in the County of Suffolk be appointed Administrator with the will annexed without surety on the bond.

If you desire to object to the allowance of said petition, you or your attorney should file a written appearance in said Court at Dedham on or before ten o'clock in the forenoon August 11, 1982.

Witness, ROBERT M. FORD, Esquire, First Justice of said Court at Dedham, the 28th day of June in the year of our Lord one thousand nine hundred and eighty two.

THOMAS PATRICK HUGHES
Register of Probate
7/15-22-29/82

COMMONWEALTH OF MASSACHUSETTS
THE TRIAL COURT
THE PROBATE AND FAMILY COURT
Norfolk Division
Docket No. 82F 1598-E1
Estate of FILOMENA CEDRONE late of Quincy in the County of Norfolk.

NOTICE

A petition has been presented in the above-captioned matter praying that the last will of said decedent be proved and allowed and that ANTHONY CEDRONE of Quincy in the County of Norfolk be appointed Executrix named in the will without surety on the bond.

If you desire to object to the allowance of said petition, you or your attorney should file a written appearance in said Court at Dedham on or before ten o'clock in the forenoon August 25, 1982.

Witness, ROBERT M. FORD, Esquire, First Justice of said Court at Dedham, the 9th day of July, in the year of our Lord one thousand nine hundred and eighty two.

THOMAS PATRICK HUGHES
Register of Probate
7/22-29/8/5/82

Small Ads... Big Results! CLASSIFIED ADS!

FOR SALE

AUTOS FOR SALE
Jeeps, Cars, Trucks under $100 available thru gov't sales in your area. Call (refundable) 1-714-569-0241 ext. 6712 for directory on how to purchase. 24 hrs.
8/12

Solar Water Heater
FREE HOT WATER! Build your own Solar Hot Water Heater from stock, used parts. Save $$$! New design, but hundreds in use. We guide you every step! How To Report, construction details, $1.00. Money Back Guarantee. SUNSOURCE ENERGY SYSTEMS OF MAINE, P.O. Box 3054, Brewer, ME 04412.
7/29

Queen Size Waterbed
By Water Rest, Large hutch style headboard with shelves, vinyl padding around all edges, 6 drawers. Includes mattress and liner in excellent cond. Asking $400.00 Call 773-3724.
8/5

AMF "FORCE 5" SAILBOAT
14 Ft., Complete with sails and all rigging, including Hauslaw trailer. All in excellent condition $1,000.00 firm. 773-3724.
8/5

LEGAL NOTICES

COMMONWEALTH OF MASSACHUSETTS
THE TRIAL COURT
THE PROBATE AND FAMILY COURT
Norfolk Division
Docket No. 82F 1561-EI
Estate of JENNIE MARENGHI also known as JENNIE W. MARENGHI and JENNIE M. MARENGHI late of Quincy in the County of Norfolk and to the Attorney General of said Commonwealth.

NOTICE

A petition has been presented in the above-captioned matter praying that the last will of said decedent be proved and allowed and that Helen M. Turowski of Quincy in the County of Norfolk be appointed Executrix named in the will without surety on the bond.

If you desire to object to the allowance of said petition, you or your attorney should file a written appearance in said Court at Dedham on or before ten o'clock in the forenoon August 18, 1982.

Witness, ROBERT M. FORD, Esquire, First Justice of said Court at Dedham, the 6th. day of July, in the year of our Lord one thousand nine hundred and eighty two.

THOMAS PATRICK HUGHES
Register of Probate
7/15-22-29/82

HELP WANTED

BabySitter - N.Q. Area
Needed for my 1 yr. old, some weekend eves. Must be mature and reliable. Experienced teen o.k. References checked. Call Eves 471-5131.
7/29

Distributors, Managers, Dealers
Wanted for exciting and unique product just introduced to New England area. Call Dick at 472-2445.
10/7

INSTRUCTION

Frances Osborne School of Dancing
98 Gilbert St.
Quincy, Mass.
773-5436
9/23

STUDENT LOANS
BASIC GRANTS
B.E.O.G. at
SABINA'S BEAUTY ACADEMY
Hairdressing School
Ages: 16 years & up
Male & Female
1000 hours
Full or Part-time Students
Day or Evening
24 Cottage Ave., Quincy
471-1673
426 Boylston St., Boston
267-5534

STUDIO IV
59 Water St.
Hingham, Ma.
Art Classes - Pastel Portraits
Oil & Acrylic - $20[00] Per Mo
Paintings For Sale
749-8767
7/29

Piano Instruction
By Esther Erbe Schutz, former Music Specialist, Quincy Public Schools. Convenient schedule. Call for free consultation. 770-2275 (evenings)
8/19

WANTED

WANTED
Old trunks, desks, bureaus, tables, bookcases, interesting bric a brac, etc. **Please call: 749-9704, 925-3124.**
8/5

Air Conditioners and Refrigerators Wanted
Will pay you $10 cash for your air conditioner or refrigerator, 925-9548 anytime.
7/29

LEGAL NOTICES

INVITATION FOR BIDS

CITY OF QUINCY, MASSACHUSETTS
PURCHASING DEPARTMENT
1305 HANCOCK ST., QUINCY, MA 02169

Invites sealed bids/proposals for furnishing and delivering to the City of Quincy:

Public Works Dept.	Bituminous Concrete and Crushed Stone	Aug. 9, 1982 at 10:00 A. M.
Water Dept.	Sale of Junk, Stock, and Repaired Water Meters	Aug. 9, 1982 at 10:30 A. M.

Detailed specifications are on file at the office of the Purchasing Agent, Quincy City Hall, 1305 Hancock St., Quincy, MA 02169.

Bids must state exceptions, if any, the delivery date and any allowable discounts.

Firm bid prices will be given first consideration and will be received at the office of the Purchasing Agent until the time and date stated above, at which time and date they will be publicly opened and read.

Bids must be in a sealed envelope. The outside of the sealed envelope is to be clearly marked, "BID ENCLOSED" with time/date of bid call.

The right is reserved to reject any or all bids or to accept any part of a bid or the one deemed best for the City.

Francis X. McCauley, Mayor
Robert F. Denvir, Jr., Purchasing Agent

7/29/82

SERVICES

JAY'S TREE REMOVAL
Free Estimates, Fully Insured, Experienced
Pruning-Cabling & Removal
Most reasonable rates around
843-6115
8/19

Rugs Steamed Cleaned
Average Room - $10-12.
Call Dennis At
471-4073
479-9314
7/29

BOB CARNEY ELECTRICIAN
Electrical wiring;
Residential comm.
FREE SMOKE DETECTOR
For job over $150.00
Lic. # E26324
Call:
472-7759
9/30

Bathtubs Resurfaced
On Location • Colors • Guaranteed like new. Since 1970. Lectroglaz 739-2200. Over 3000 satisfied customers!
8/19

Registered Land Surveyor
Lot Stakeouts, Mortgage Surveys, Construction Layout, Condominium Conversion Plans. 471-7956
10/7

FOR RENT

Cottages For Rent
Scusset Beach area, Sagamore. Housekeeping cottages. Studio and 3 room available. Weekly rentals $180 to $210. Private beach. Tennis available. Call 328-1300, 9 a.m. to 6 p.m.
1/F

N.H. CHALET
N.H. Winnepesaukee, Chalet, swimming, tennis. Avail. now thru Labor Day. Weekly or Seasonal. $174 per week. Call 479-1876.
8/5

Save Gas and Money ...
... Shop Locally

SERVICES

Your South Shore Headquarters For
Appliance Service
ON ALL MAJOR APPLIANCES
HANCOCK TIRE & APPLIANCE
115 Franklin St., So. Quincy
472-1710
T.F.

Harry's Mower Service
Tune Ups $35.00. Used mowers for sale. Free pick up & delivery. Quincy & Vicinity. 773-4372.
8/4

Think Cool
Let's get your air conditioners checked. Gordon Appliance and Refrigeration, 925-9548 anytime.
7/29

LUONGO'S LANDSCAPING
Seeding • Sodding
Planting
Lawn, Shrub & Tree Maintenance
Call: Anthony Luongo
479-9599
9/2

Don't Fuss-Call Us!
QUINCY ROOFING CORP.
PROFESSIONAL
• Roofing
• Carpentry
• Tar & Gravel
53 SOUTH WALNUT
QUINCY
DAY AND EVENING
472-2231
7/29

Small Painting Jobs
Former full time professional painter looking for small jobs, ceiling, rooms, etc.; reasonable rates due to low overhead. 471-6319.
7/29

'DIRTY WINDOWS'
I'll wash them. Call Lee for a free estimate. Reasonable-Efficient-Courteous Service guaranteed. 471-5133
9/9

PLUMBING
HEATING • GASFITTING
BOILERS • BATHROOMS
REPAIRS
Free Estimates • Reasonable Rates
Lic. # 18543
Call Jack 471-4536
10/7

Wollaston Fuel & Burner Service

WE SERVICE	WE INSTALL
Oil Burners	Oil Burners
Oil Heating Systems	Oil Fired Boilers
Gas Heating Systems	Gas Fired Boilers
All Motor & Controls	Enertrol-Computor
All Hot Water Problems	Energy Savings - Vent Damper

773-3443
42 ST. ANN'S ROAD
President Jerry LaFlamme
BIG SAVINGS START WITH NEW EQUIPMENT
8/5

Industrial - Residential
American Cleaning Service Co.
FREE ESTIMATES
Carpet Cleaning
2 rooms, hall, 1 set stairs
$50
Additional rooms $15 each
Free Scotchguard
With Carpet Cleaning
Offer Expires July 31
American 773-1025
7/29

Atlantic
CARPET & UPHOLSTERY CLEANING SPECIALISTS
CARPETS and UPHOLSTERY CLEANED IN YOUR HOME/OFFICE
• VELVETS, TAPESTRIES
• HAITIANS, HERCULONS
• ALL OTHER FABRICS
• ORIENTALS
• WALL to WALL CARPETS
• PICK UP & DELIVERY
WATER DAMAGE
FREE ESTIMATES
471-3142
WALTER J. McLEAN
QUINCY, MA
T.F.

A & T VACUUM
Repair Specialists On All Makes
• FREE Pickup, Delivery, Estimates
• Belts, Bags, Hoses all vacs
• New, used, Rebuilt vacs
• $9.95 special (General overhaul) only on carry in service with Ad
• Electrolux Bags (14 Pkg $4.29 - 5 Pkg $1.59)
27A Beale St. Wollaston
479-5066
T.F.

RICCIUTI BROTHERS LANDSCAPING
Est. 1975
Experienced lawn and shrub care. Very reasonable rates.
FREE ESTIMATES
We Can Beat Any Price!
471-0778
8/5

Hall For Rent
North Quincy K. of C. Building, 5 Hollis Ave. For information please call
328-0087
1/1

Glass & Screen Repair
Wollaston Glass Co.
9 Wollaston Ave.
Wollaston
Reasonable rates, overnight repair. 472-6207
8/5

Hall For Hire
Weddings, showers, meetings, banquets. Elks Home, 1220 Hancock St., Quincy.
472-2223
1/1

MOORE'S PAINTING
INTERIOR - EXTERIOR
FREE ESTIMATES
High Quality - Low Cost
Experienced - Insured
Call Rory - 925-2419
After 5 p.m.
8/5

McMAHON CONTRACTING
(Larry's Home Repair)
• Carpenters
• Painters
• Decorators
General Contractor
20 Years Experience
Licensed • Insured
Interior-Exterior Painting
Scroll Ceiling • Wallpaper
All Home Repairs
Small or Large
328-8735 659-7471
T.F.

FAMILY DAYCARE
Certified & Fully Insured
Starting September 7, 1982
6 Children Maximum
Call after 6:00 p.m.
471-7555
8/5

INDEX FOR CLASSIFIED

CHECK ONE

- ☐ Services
- ☐ For Sale
- ☐ Autos
- ☐ Boats
- ☐ For Rent
- ☐ Help Wanted
- ☐ Pets, Livestock
- ☐ Lost and Found
- ☐ Real Estate for Sale
- ☐ Real Estate Wanted
- ☐ Miscellaneous
- ☐ Work Wanted
- ☐ Antiques
- ☐ Coins and Stamps
- ☐ Rest Homes
- ☐ Instruction

The Quincy Sun

MAIL TO: QUINCY SUN, 1372 Hancock St., Quincy 02169
PAYABLE IN ADVANCE. Cash must accompany order

Enclosed is _____ for the following ad to run ___ times

COPY: _____

Rates:
- $3.50 for one insertion, up to 20 words, 7¢ each additional word.
- $3.20 per insertion, up to 20 words for three or more insertions, of the same ad, 7¢ each additional word.
- $3.00 per insertion, up to 20 words for 13 or more insertions of the same ad, 7¢ each additional word.

No refund will be made at this contract rate in the event of cancellation.
Deadline; Tuesday, 10:00 AM
Please include your phone number in ad.

Tax Bills Possible In November

Mayor Francis X. McCauley said Tuesday he will decide within three weeks whether or not the city will have to send out estimated tax bills once again in November.

The State Department of Revenue concluded its field investigation of the revaluation process in Quincy this week and the mayor said he hopes to learn quickly if the job will be certified.

"If certification is delayed and it takes too long to go through the impact notices and appeal period we will have to send out estimated bills to avoid the expense of short term borrowing," he said.

Recently signed legislation permits cities and towns to send their first bills of the fiscal year to taxpayers based on one half of the total bill for the previous year.

McCauley said he plans to meet with the assessors Wednesday, Aug. 4, and "by that time I hope we'll have some idea of whether we will have any serious problems with certification."

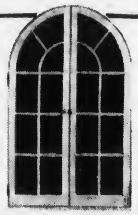

DORCHESTER
Door & Window
305 FREEPORT ST.
DORCHESTER, 02122
Tel. 265-3803

"Specializing in Custom Made"

- Andersen Windowalls ®
- Steel Door Systems
- Casement Windows
- Replacement Doors & Windows
- Aluminum Storm Doors & Windows

Now Opened!

Sullivan's Corner

1043 Hancock Street Quincy
(opposite Central Jr. High School)

ANTIQUES ● COLLECTIBLES
USED FURNITURE
Bought - Sold - Taken on Consignment

HOURS
Wednesday thru Saturday 10:30 - 5:30
(or by appointment)

Day or Evening

Phone 471-6086

Middle School Principals Named

School Supt. Dr. Lawrence P. Creedom has announced the assignments of middle school principals who were named by the School Committee at its July 15 meeting. The assignments are:

Broad Meadows Middle School - Eugene W. Creedon, who was principal at the Parker School for 10 years. He is Supt. Creedon's brother.

Central Middle School - Louis DiMartinis, who was acting assistant principal at Sterling Junior High School last year after being riffed (reduction in force) as principal at Snug Harbor School.

Atlantic Middle School - Thomas Hall, who was assistant principal at Broad Meadows Junior High School.

Sterling Middle School - Joseph Long, who was principal at Point Junior High School for 10 years.

Webster-Point Middle School Complex - Jean Ann MacLean, who was assistant principal at Montclair School last year after being riffed as an elementary school principal.

Dr. Creedon said applications will close Thursday, July 29, for the posts of assistant principals at the middle schools. He will make his recommendation to the School Committee at the Aug. 11 meeting.

Eleey's Car Recovered

A 1970 Ford Falcon, reported stolen last Thursday from Governor's Councillor Peter Eleey of Forbes Hill Rd., Wollaston, was recovered undamaged Sunday on Greenwood Ave., Wollaston.

Pac Man Robbed

Some $300 in quarters was reported stolen Sunday from the Pac Man machine in the Sub Chef Restaurant, 195 Newport Ave., Wollaston, by a thief who broke the front window to gain entry.

WEYMOUTH SAVINGS BANK
YOUR INVESTMENT BANKER

6 MONTH TERM CERTIFICATE

12.190 %

Rate July 27-Aug. 2
minimum deposit $10,000

Federal regulations require a substantial penalty for early withdrawal.

Repurchase Agreements

11.25 %

Annual percentage rate

30-89 days

minimum deposit $5000

Rate as of July 27
Subject to daily change

HIGH RATE ● GUARANTEED RETURN ● FULLY SECURED

The Repurchase Agreement is not insured. It is secured by U.S.Treasury or Agency securities in our portfolio.
Redemption prior to maturity not allowed.

Girl Friday WEY-BANK TELLER

AUTOMATED TELLER

Banking Convenience

Open 24 hours — 7 days a week

With Girl Friday You Can Bank When You Want To — Day Or Night Sundays, Holidays, Anyday.

Apply for your Girl Friday Money Card today.

FOR INFORMATION CALL

383 Bridge St., No. Weymouth
47 Washington St., Weymouth Landing
295 Washington St., Weymouth
372 Quincy Ave., East Braintree

337-2700

WEY-BANK WEYMOUTH SAVINGS BANK

SALE

Fall Wall-Tex Festival

40% OFF

On All Patterns in Eight Wall-Tex® Collections

Treat your entire house to a new look! Make your wallcovering selections from over 1000 patterns in Wall-Tex® Kitchen and Bath Coordinates, Open House, Miniatures, Tailor Made, Wall-Tex® Bed & Bath, Satinesque® Decorator Hand Book, Sampler and Nettle Creek and it's fabrics.

Now you can select from Wall-Tex® contemporary, traditional, colonial, metallic, and textured wallcovering styles. All simply beautiful! (And easy to hang, too.) Sale ends Sept. 26th.

*from suggested retail price

Atlas Paint
401 Hancock St.
North Quincy
328-5363 328-6010

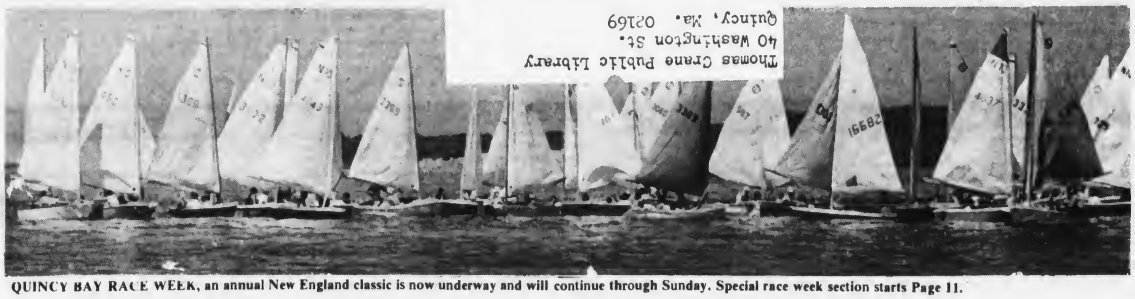

Thomas Crane Public Library
40 Washington St.
Quincy, Ma. 02169

QUINCY BAY RACE WEEK, an annual New England classic is now underway and will continue through Sunday. Special race week section starts Page 11.

The Quincy Sun

Vol. 14 No. 45 | Thursday, August 5, 1982 | 20¢

ALL SET FOR Quincy Bay Race Week are Christine McGrath, 18, (right) Miss Quincy Bay of 1982 who will reign over race week activities now underway: Tracy Hart, 19, (left) Miss Quincy Bay of 1980 and Beth Strenge, 22, Miss Quincy Bay of 1981.

(Quincy Sun Photo by Dave Gilloody)

'It Can Make A Difference'

Accidents Decided Hussey Vote On 1 A.M. Bar Closing

By NANCY McLAUGHLIN

"I think it can make a difference," said Health Commissioner Dr. M. Grace Hussey who cast the deciding vote in the License Board's 3-2 decision Tuesday to rollback liquor establishment hours from 2 to 1 a.m.

The rollback is effective Sept. 1.

"There were many considerations," said Dr. Hussey who explained that she gave the matter a great deal of thought.

But it was the number of accidents involving drinking and driving that played a big part in her decision.

"You can't compare anything to a life," said Dr. Hussey who said she wouldn't want to pick up a newspaper and read of a drunk driving fatality which might have been prevented had she voted differently.

"You will be drinking less if the bar hours are reduced, it stands to reason," said Dr. Hussey.

"I think I considered it as thoroughly as I could," she said.

DR. M. GRACE HUSSEY

(Quincy Sun Photo by Stephen O'Gara)

Dr. Hussey explained that she didn't make up her mind until the meeting.

She said that her decision was clinched when City Solicitor William Golden said that a compromise proposed by Atty. Richard Barry, representing six bar owners with 2 a.m. closings, was not legally enforceable.

Dr. Hussey said that Mayor Francis McCauley, a rollback proponent, did not influence her decision.

"I felt I was voting as a free person," she said.

Joining Dr. Hussey in voting for the rollback were Fire Chief Edward Barry, who disagreed with City Clerk John Gillis'

(Cont'd on Page 21)

City Spraying With Sevin For Mosquito Control

By TOM HENSHAW

The city is getting out its spray equipment and the controversial chemical Sevin once again, this time to control an infestation of mosquitos from the Houghs Neck marshes.

Mayor Francis X. McCauley said Tuesday that the city would start spraying the marshes yesterday (Wednesday) at 7:30 a.m. and continue through Friday.

The mayor called it "an emergency situation."

McCauley said the residents of the Houghs Neck and Germantown areas will be warned of the advent of the spray truck through the news media and by an advance car.

That system was adopted with apparent success two months ago when the city was spraying to control gypsy moths.

McCauley said the mosquito problem seems to be bigger than ever this year, possibly as a result of the city not appropriating funds for spraying in 1981, 1982 and 1983.

"There was $31,000 in the budget for mosquito control," he said, "but we cut it out as optional under Proposition 2½."

Quincy used to belong to the South Shore Mosquito Control agency, but that 12-town cooperative folded quietly two years ago due to lack of funds.

The city tried to join the Suffolk County Mosquito Control program last spring but Quincy inclusion in that cooperative of Boston and Chelsea was dropped from the budget in the Legislature.

Winthrop Wade, director of environmental services in the Health Department, said the mosquitos are arriving late in Quincy this year due to the heavy rains in June that delayed breeding.

"In another week or so this cycle will die off," he said, "and we can expect another onslaught around the end of August or Labor Day."

Wade explained that there are three phases to the war on mosquitos — adult mosquito control, elimination of larvae and "ditching" for the elimination of stagnant water breeding areas.

"Controlling the adult mosquitos is not as cost effective as others," he said. "Ditching is the most permanent, the most productive. All three make up a balanced mosquito program.

"But we haven't had one for the past three years."

Parking Decision Due Next Week

Mayor Francis X. McCauley may have a decision next week on a private company to take over management of the municipal parking areas in downtown Quincy, including a system of validating parking.

Arthur Foley, the mayor's administrative assistant, made unannounced visits last week to parking lots in Boston operated by Kinney systems and Metropolitan Parking Systems, both of Boston.

They are the two firms remaining in contention for the Quincy contract.

"Both of them are highly qualified," said Foley. "We're happy with the performances of both of them. Now it's just a matter of analyzing their proposals for the best deal."

Foley said the two proposals differ widely in fees to be charged, rentals paid to the city and responsibilities offered by the companies.

All Quincy Beaches Clear

Health Commissioner Dr. M. Grace Hussey reported Tuesday that all Quincy beaches are clear and none have bacteria counts above the 700 level.

"The highest count was 300," said Dr. Hussey.

Because of the good results of this week's test, there won't be another test until next week, said Dr. Hussey.

Good Buy? Goodbye!

A 21-inch color television set for $26?

Two Quincy women thought that was a great buy when a short elderly man with graying hair offered it to them Sunday night outside City Hospital.

They told police they drove him to the John Hancock Parking Area, gave him the $26 and waited while he went to get the TV set. They're still waiting.

TIMEX®
Factory authorized Service Center
In and Out-of-Warranty Watches Repaired
Genuine TIMEX Energy Cells available
Rogers Jewelers
1402 HANCOCK STREET, QUINCY
773-3636

City Seeks Small Stores For Sears Building

The Quincy Center Business and Professional Association is compiling a list of small advertisers in the South Shore area to see if any of them would be interested in sharing the old Sears Building.

Meredith and Grew, the Boston firm that manages the Sears Building for the Faxon Trust, has just about given up hope of leasing the big structure to a single retail business.

"We have been exploring the possibility of breaking it up into units to house a number of small businesses," said Planning Director James Lydon.

Lydon said Meredith and Grew mailed queries to more than 300 large retail firms and only one expressed the minimum interest to ask for more information.

"One out of more that 300 is not a strong interest," said Lydon.

He said a suggestion that Kincaide's Furniture store might be interested in moving its retail store and warehouse into the building will not be explored any further.

"We prefer to see a more active type of business," said Lydon. "A furniture store is not the type of business that attracts large numbers of people.

"Traffic can be gauged in dollar volume per square foot and furniture is very low in relation to others."

Lydon said if retail outlets fail to show interest then the city, the QCBPA and Meredith and Grew may turn to "people intensive" offices and perhaps even small industrial use.

"Our first goal is to get someone in the building," he said.

kelly's
pub 'n grub
IRISH COFFEE SPECIAL . . . $1.95 EVERY DAY
• HAPPY HOUR 4 TO 7 •
MON. THRU THURS. - HORS D' OEUVRES
LADIES NIGHT-WED. NIGHT
7 TO 1 A.M. - ALL LADIES DRINKS $1.25
FREE FUNCTION ROOM AVAILABLE
EVERY FRIDAY & SATURDAY
PIANO BAR AND SING-A-LONG WITH
DONNIE PASCO - NEW VICTORIAN ROOM
FEATURING
GUINESS AND BASS ON TAP
kelly's pub 'n grub

NEW VICTORIAN ROOM

27 BILLINGS ROAD
QUINCY
328-9806

Three Hurt In Crash

Three persons reported injuries Monday following a collision between two cars on Burgin Parkway near the intersection of Adams St.

Treated and released from City Hospital were Jeane Bolter, 47, of Cherry St., Quincy Point,; Anne Marie Ennis, 50, of Winthrop and Barbara J. Swartley, 52, of Northeast, Md.

Police said a 1980 Ford driven by Kenneth M. Swartley of West Chester, Pa., was pulling out of a parking space when it came in collision with a 1980 Ford driven by Ennis.

8.00%
SAVINGS WITH NO MINIMUM DEPOSIT REQUIRED!

The Wollaston Credit Union, now with over $18 million in assets, announces another reason why 12,000 depositors benefit from joining "the many who are one."

REGULAR SAVINGS ACCOUNTS now paying 8% interest are ideal for active depositors or frequent withdrawers. There is no minimum deposit, no time periods, and no early withdrawal penalties. You save what you can, when you can, and earn 8% interest, compounded daily and paid monthly. It's that simple. This high rate of interest also applies to Christmas Club Accounts, or Special Purpose Accounts for travel, education, or anticipated taxes.

So stop in and open your 8% account today! See for yourself why the Wollaston Credit Union truly is . . . People Helping People.

Wollaston Credit Union
651 Hancock Street
Wollaston, MA 02170
Hours:
Monday - Friday, 9:00 - 5:00
Thursday, 9:00 - 8:00
Saturday, 9:00 - 12:00
Telephone: 773-3500
All deposits are insured in full under Massachusetts Law.
Rate effective as of August 1, 1982.

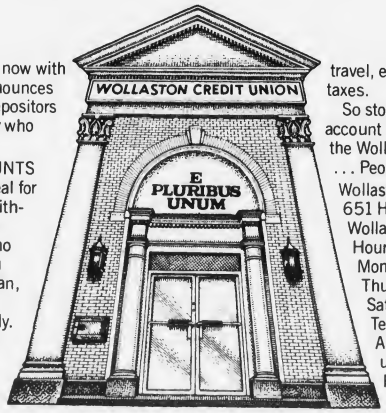

WOLLASTON CREDIT UNION
"One Made of Many/E Pluribus Unum"

LOSE WEIGHT!
Eat Potatoes, Noodles, Rice, Etc. But Absorb NO STARCH, NO STARCH CALORIES
Rush stamped addressed envelope for full details.
JO-REEN, DEPT. T
44 BOUTWELL ST.
NEPONSET, MA 02122

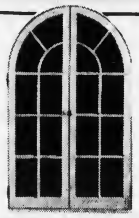

DORCHESTER Door & Window
305 FREEPORT ST.
DORCHESTER, 02122
Tel. 265-3803
"Specializing in Custom Made"
• Andersen Windowalls ®
• Steel Door Systems
• Casement Windows
• Replacement Doors & Windows
• Aluminum Storm Doors & Windows

State Accountant Named City Treasurer

Franklin C. Jay, 60, of 249 Highland Ave., Wollaston, a senior accountant in the State Comptroller's Division, has been named to the $26,478 post of treasurer-tax collector of Quincy.

Mayor Francis X. McCauley, who announced the appointment at a news conference Tuesday, said Jay will assume his new duties Monday, Aug. 30, when his commitment to the state is ended.

"Frank has a lot of experience in a supervisory role and he has had exposure to computers," said McCauley. "I expect he will be a key person in setting up a data processing department in the city."

Jay's appointment will fill the remainder of the unexpired term of Robert E. Foy III, who was appointed city auditor in June. The one year term ends Feb. 7, 1983.

Jay is a graduate of Quincy Junior College with a degree in science. He also holds a degree from Bentley College and has taken courses in Suffolk and Northeastern Universities.

He held administrative positions with St. Luke's Hospital in Middleboro and Sancta Maria Hospital in Cambridge before going to work for the state as a budget analyst in 1976.

Jay, who was born in Prince Edward Island, Canada, and has lived in Quincy for 32 years, said he does not plan to let his age stand in the way of a long career in city government.

FRANKLIN C. JAY

"I hope never to retire," he said. "I'd like to do this for a long time."

He said he knew McCauley only casually before he applied for the treasurer's job, one of 35 applicants. He said he was not a large contributor to McCauley's mayoral campaign.

"When you have seven kids, no large contributions are made to anything except college," he said.

He and his wife, the former Ida M. Sharkey, have children ranging in age from 34 to 15.

"Is that correct?" he asked her.

Herbert Morgan Named To Aging Council

Mayor Francis X. McCauley has announced the appointment of Herbert E. Morgan of 295 Rock Island Rd., Houghs Neck, a retired insurance executive, to the Board of the Council on Aging.

Morgan, who has been active in the Houghs Neck Community Council, will fill the balance of the three-year term left vacant by the departure of Mrs. Ethel O'Brien. The term expires Feb. 6, 1984.

House Break

Thieves broke a rear window at the home of John Norton on North St., Atlantic, Sunday night and ransacked the bedroom, taking an undetermined amount of jewelry.

Mayor Seeks $400,000 For Computer System

By TOM HENSHAW

Mayor Francis X. McCauley announced Tuesday that he plans to seek School Committee and City Council approval to set up a data processing department in the city at an initial cost of $400,000.

McCauley's plan calls for transfer of $250,000 from the school budget and a $150,000 appropriation by the City Council.

The mayor said the new department will be headed by Robert Brennan, the present head of data processing for the school system, at a salary of $42,000, a raise of $10,000 from his current post.

"This will be a very important department in the city government," said McCauley, "and I am very impressed with Mr. Brennan, who will be a key person in the department."

There will also be a program analyst at $25,000 a year and a scheduler at $15,000 a year, plus differentials to other persons adding up to a total of $100,000 for personnel.

McCauley said the posts of program analyst and scheduler will be new ones.

"We will have to pick up about $400,000 up front," said the mayor, "but it will save money in the long run. It will take over a lot of the detailed work that is done by pen and ink now."

McCauley said the transfer from the School Department has the full support of School Supt. Dr. Lawrence P. Creedon, who has been talking about such a move for several years.

The mayor called it "long overdue."

"The big thing is the availability of information to know where we're at," he said. "Once we get the system in place we'll have better control of expenditures."

McCauley said he is looking forward to the day when he can have a computer console on the mayor's desk.

"On March 15, I can push a button and tell how much money we have left in the Police Department budget," he said.

DeCristofaro Asks State Repair To Quincy Ave.

City Councillor Theodore P. DeCristofaro has asked the State Department of Public Works to resurface Quincy Ave. in Quincy Point from Southern Artery to the Braintree line.

"This road is in terrible disrepair," he said in a letter to DPW Commissioner Sandino J. Tersigni.

"In anticipation of construction on Route 3, it is reasonable to assume that there will be much more traffic on Quincy Ave. With this in mind, I feel that this repaving should be done as soon as possible."

Germantown Break

Mary Howe of Palmer St., Germantown, reported to police that a box of checks, a stereo set and possibly some jewelry was stolen from her home while she was playing Bingo.

When she returned and entered the house by a rear door, she said, she heard someone run out of the front door.

GRAND OPENING SPECIALS
HAIR STUDIO
324 Washington St., Quincy
Perms Au'Naturale $20.00
Haircuts - Men & Women
(Wash & Blow Dry) $7.00
Ear Piercing $5.00
• WAXING • MANICURES • FROSTING
• LASH & BROW TINTS • FULL COLOR SPECTRUM
Open Thurs. Eve. - Walk-in or Appt. - 328-3644

A THOUSAND WORDS

They say that a picture is worth a thousand words. If so, we frame thousands of words daily. Come to Frantic Framers and discover words like; GREAT, FANTASTIC, and SUPER, not to mention the word INEXPENSIVE.

FRANTIC FRAMERS

1592 Hancock St. Quincy, 479-4352
(Same block as Colman's)
Open Mon.-Sat. 9:30-5:30

1st. Anniversary Sale
Aug. 9th thru 14th

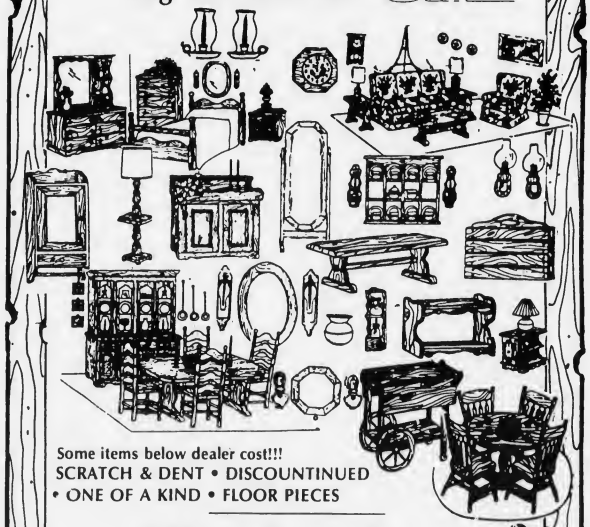

Some items below dealer cost!!!
SCRATCH & DENT • DISCOUNTINUED
• ONE OF A KIND • FLOOR PIECES

Woodworks
Fine Furniture & Gifts

• Solid Wood Furniture (Oak, Cherry, Pine)
• Made here in New England
• Custom Finishing
• Expert Furniture Repair

NEW ORDERS INCLUDED IN SALE
SPECIAL SALE HOURS MON. THRU FRI. 10-8; SAT. 10-6

26 WHITING ST., RT. 53, HINGHAM 749-4584

SHERYL W. PLATT (left) receives the Faculty Award from Madeline Papile, head of the Health Occupation Division, at commencement ceremonies for the Practical Nursing Program at Quincy Junior College.

NURSES bow their heads and clutch candles while reciting Nightingale Pledge at commencement ceremonies for the Practical Nursing Program at Quincy Junior College. From the left are Gail Santo-Silva, Ellie Clark, Rena Pratt, Anne Giagrano, Dorothy Torrey and Laura Barcello.

Quincy Sun Photos by Dave Gillooly)

QJC Practical Nursing Program Graduates 48 Students

Quincy Junior College's Practical Nursing Program recently graduated 48 students during ceremonies at North Quincy High School's auditorium.

Quincy graduates are: Phyllis L. Aronoff, Barbara Cook, Jayne Eicker, Cheryl Grant, Sandra Kelley, Susan Kelly, Anne Lally, Debra Marinelli, Patricia Sordillo, Laurie Stark, Elizabeth Stone-Pywell, Patricia Winquist.

Other graduates are: Karin Andreasen, Janice Carroll, Margaret Delaney, Abington; Rene Pratt, Sheryl Platt, Scituate; Laura Barcella, Eleanor Clark, Doreen Cunningham, Roberta Fitzgerald, Ann Marie Giagrando, Franceline Haslett, Holly McColgan, Nancy Osmanski, Carolyn Powell, Ellie Skinner, Janice Tikkanen, Mary Beth Turpel, Weymouth.

Also, Patricia Garrity, Cohasset; Kathy Ingemanson, Holbrook; Jean Leone, Esther Parker, Cynthia Sewell, Kathleen Simonds, Dorothy Torrey, Braintree; Sandra Lynch, Jane Russo, Whitman; Joan Monet, Rockland; Sheila Nolan, Susan Sprague, Hull; Donna O'Keefe, Melrose; Shirley Royer, Marion Tuesley, Randolph; Gail Santos-Silva, Marshfield; Janet Sherman, Hingham; Beverly Xidias, Patricia Yarnall, Pembroke.

DOROTHY TORREY (left) receives Alumnae Award from Nurse Diana Sousouris, the first year's winner, at commencement ceremonies for the Practical Nursing Program at Quincy Junior College.

VINYL CARPET
ON SALE!
NO WAX VINYL FLOORING $2.99 & Up Per Yd.
R&R DISCOUNT CARPET
65 FRANKLIN ST., QUINCY
471-4375 (NEXT TO ALFREDO'S REST.)

337-2700
Call John McCann or Joyce Oliva
For Low Low Rates/Fast Service
Home Equity Loans
Home Improvement Loans
Auto Loans
Weymouth Savings Bank
South Shore's Oldest Savings Bank
An Equal Opportunity Lender

Opening August 2nd 1982
SkinSational
- Facials
- Thermo - Mineral Mask
- PAINLESS Permanent Hair Removal
- Waxing
- Make up - Applications and Lessons
- Cosmetics by Nelly de Vuyst

42 Pearl Street, So. Braintree 848-2576

Hairplace One & Two
THE PLACE FOR YOU
males
tues. & thurs. specials
blow cut $8.50 includes shampoo
Ear Piercing $7.50 inc. studs
Manicure $5.00
FACIALS $15.00 'An Hour of Luxury'
Permanent Individual Eyelashes Special $12.50
females
monday specials
wash-cut-blow dry
$12.00 longer hair slightly higher
Russell Edward's Hairplace One & Two
cor. Hancock & Chestnut & Maple Sts.
1-3 Maple St., Quincy 472-1060
OPEN Thursday Evenings
MasterCharge VISA

DRAPERY CLEANING PLUS
Plus Take Down and ReHang in your home or office
Plus No Shrink written statement
Plus the finest gentle cleaning and perfection pleating
CALL 698-8300
Walk-in drapery cleaning accepted at all locations
Dependable Cleaners

BayBank Norfolk Trust is having a Grand Opening that really lives up to the name.

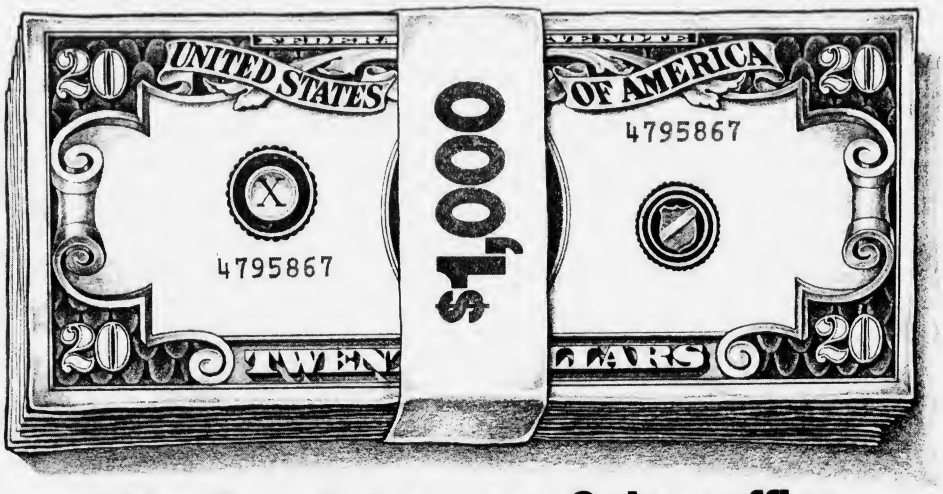

Win a Grand at our new Quincy office.

BayBank Norfolk Trust is having a Grand Opening at our new Quincy Center Plaza office located in Quincy Square, starting July 26. For four weeks, we'll not only show you our terrific services, we'll also give you the chance to win a grand. Just think! You could become a grandma, or a grandpa. Even a grandson or granddaughter.

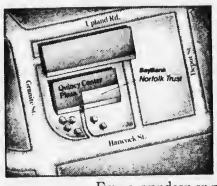

Just stop in during our regular banking hours, fill out an entry blank, and you could win any one of ten $50 3rd prizes, a $500 2nd prize, or the $1,000 Grand Prize.

Open a new BayBanks account and get more for your money.

When you open a checking, savings or NOW account with $100 or more before August 20, you'll get a free canvas tote bag. And if you deposit $2,000 or more into a new or existing BayBanks savings account or certificate, you'll get a free "I've got Something Better" poncho or family size picnic jug (while supplies last).

Service with the BayBanks personal touch.

BayBank Norfolk Trust has a friendly, professional staff and they're ready to serve all your banking needs. You'll meet them when you come into the bank or when you use the drive-up window.

A BayBanks Card for 24-hour banking.

Best of all, when you open a BayBanks account you'll get your very own BayBanks Card. The card that lets you bank 24 hours a day, 365 days a year at more than 280 X-Press 24s around Massachusetts. And when you come in for our Grand Opening, make sure you ask for an X-Press 24™ demonstration. When you do, we'll give you a coupon for a free Bacon Double Cheeseburger Sandwich at participating Burger King restaurants in Quincy and Weymouth.

So spend a little time at the new BayBank Norfolk Trust Grand Opening in Quincy Square. And don't forget to make your grand entrance.

BayBank | Norfolk Trust

1381 Hancock Street, Quincy Square, MA 02169

Member FDIC

Michael's
Hair Styling Salon
Michael was
Formerly with Bananas

BLOW-CUT AND STYLE $8.00
PERMS WASH & WEAR $25.00
FROSTING & COLORING
6 GRANITE ST., QUINCY
Walk-In Service
Or For Appointment
CALL: 479-9866

We Are The Party People
All occasion cakes and party favors made to order
Call today for your special event

FREE
CANDY MAKING DEMONSTRATIONS
Wednesday Evenings 7:45
Call for Reservations

EDIE'S SWEET SHOPPE
555 HANCOCK ST., WOLLASTON
HOURS: TUES-SAT 10-5 WED 'TIL 9 471-0114

A Touch Of Class
Claire Cooledge's

Closed Mondays
Open Tuesday thru Saturday
10 A.M. — 5:30 P.M.
Open Thurs. eves 'til 8:30
28 Greenwood Ave.,
Wollaston
across from the MBTA
773-5266
VISA

ENGAGED--Mr. and Mrs. Terry R. DiBona of Milton announce the engagement of their daughter, Tracy, to John R. Hatfield, Jr., son of Mr. and Mrs. John R. Hatfield, Sr., of Wollaston. Miss DiBona, a graduate of Quincy High School, is employed by the Guaranty First Trust Company, Newton. Mr. Hatfield, a graduate of North Quincy High School, attended Central Connecticut State College. He is employed by The Ironworks, Inc., Rockland. A September wedding is planned.

(Sharon's Studio)

Births
At Quincy City Hospital

July 11

Mr. and Mrs. Kimal Derbes (Mary DiCesare), 171 Independence Ave., Quincy, a daughter.

July 15

Mr. and Mrs. Steven Harvie (Janice Carpenter), 55½ Grafton St., Quincy, a daughter.

July 21

Mr. and Mrs. Dale Peryea (Kathleen Hess), 203 Copeland St., Quincy, a son.

Mr. and Mrs. Donald McCarthy (Rozann Barile), 47 Bedford St., Quincy, a daughter.

Apartments Wanted
Tenants Waiting
Free Service
For Landlords
Delco Realty 767-0835
Licensed, Bonded Rental Brokers

Derringer
The Florist
389 Hancock St.
Quincy
328-3959
Since 1900

MR. and MRS. CHARLES D. PAGLICCO

(McIntire's Studio)

Rita Serrilla Bride Of Charles D. Paglicco

Rita M. Serrilla recently became the bride of Charles D. Paglicco during a double ring ceremony at St. Ann's Church, Wollaston.

Fr. Charles Collins officiated.

The bride is the daughter of Mr. and Mrs. Joseph F. Serrilla, Jr., of 273 Beach St., Wollaston.

She attended North Quincy High School and U. Mass-Boston, and is employed with Kemper Insurance, North Quincy.

The bridegroom is the son of Mr. and Mrs. Charles L. Paglicco of 14 Squire Court, East Walpole.

He attended Walpole High School and is attending Quincy Junior College and Wentworth Institute of Technology.

He is employed at Adams Russell Co., Waltham.

Maid of honor was Dorothy Serrilla of Wollaston. Bridesmaids were Linda Shweiri, Carol A. Prance and Kathy Mullaney, all of Wollaston; Paula Paglicco of East Walpole and Donna Greenberg of Somerville.

Best man was Benny Gellerman of Stoughton. Ushers were Joseph Serrilla of Wollaston; James Mahan and Howard Reith, both of Boston; David Greenberg of Somerville; and Gerard Decina of Roslindale.

A reception was held at Sons of Italy Hall, Quincy.

After a wedding trip to Freeport, the Bahamas, the newlyweds are living in Weymouth.

Invitations
for all occasions
Weddings 25% off with this ad
Bar Mitzvah 15% off Anniversary
The Bridal Connection
767-0918
Shop at home service at no extra charge

STUDENT LOANS
BASIC GRANTS
B.E.O.G.
AT
SABINA'S BEAUTY ACADEMY
HAIRDRESSING SCHOOL
AGES: 16 YEARS & UP - MALE & FEMALE
1000 HOURS - FULL OR PART TIME STUDENTS
DAY OR EVENING

24 Cottage Ave., Quincy
471-1673

426 Boylston St., Boston
267-5534

SIDEWALK SALE

Eileen's
Special Sizes
Dresses 12½ - 32½
Blouses 36-54 Pants 30-48
We Specialize in the Latest Half-Size Fashions at Budget Prices

ALL SALES FINAL

FINAL CLEARANCE
50% off
all Summer Merchandise

BLOUSES • SLACKS
DRESSES • SKIRTS
VESTS • SHORTS
SWIMWEAR
AND MORE!

Quincy's Only Store Specializing in Half Sizes
1464 Hancock St., Quincy 479-7870
(Across From Child World)
Open 9:30 to 6 Thur & Fri til 9
VISA

MR. and MRS. JOSEPH C. DeNICOLA *(Hobbs Studio)*

Nancy Westgate Married To Joseph C. DeNicola

Atlantic Methodist Church was the setting for the recent wedding of Nancy A. Westgate and Joseph C. DeNicola.

Rev. Kenneth Lehman officiated at the double ring ceremony.

The bride is the daughter of Mr. and Mrs. Robert L. Westgate of 41 Vane St., North Quincy.

A graduate of Laboure Junior College, where she majored in respiratory therapy, she is employed by Milton Hospital.

The bridegroom is the son of Mr. and Mrs. Joseph P. DeNicola of 1 Captains Ln., Hingham.

He has a master's degree in business administration from Suffolk University and is employed by Sears, Braintree.

Maid of honor was Jane Westgate of North Quincy. Bridesmaids were Carol DeNicola of Hingham; Faith MacDonald of Dorchester; Allison Cooke and Carolyn Cooke, both of Holbrook.

Best man was Frank Bellew of Quincy. Ushers were Steven Lacey of Quincy; and Brian Noble of Weymouth.

A reception was held at the Ridder Country Club.

After a wedding trip to Disney World, Florida, the newlyweds are living in Brockton.

Brenda Pagnani Engaged To James G. Callahan

Mr. and Mrs. Louis Pagnani of Quincy announce the engagement of their daughter, Brenda K. Pagnani, to James G. Callahan, son of Mr. and Mrs. John Callahan of Milton.

Miss Pagnani, a graduate of Quincy High School and Quincy Junior College, is employed by McCormack & Dodge, Needham.

Mr. Callahan, a graduate of Boston College High School and Boston State College, is employed by U.S. Customs Services in Jackman, Maine.

A September wedding is planned.

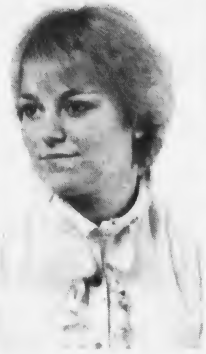

ENGAGED – Mrs. Paul J. Kenneally of 99 West Elm Ave., Wollaston, announces the engagement of her daughter, Ann Theresa, to 1st Lt. Gerard R. McKillop, son of Mr. and Mrs. Leo D. McKillop of 210 Norfolk St., Wollaston. Miss Kenneally, a graduate of North Quincy High School, is employed by Harvard Medical School. McKillop, a graduate of North Quincy High School, received a B.S. degree from MIT, and an MS degree in electrical engineering from Northeastern University. He is employed by the U.S. Army Foreign Service & Technology Center, Charlottesville, Va. An Oct. 9, wedding is planned.

Social

Christ Church Guild Holds Luncheon

The Women's Guild of Christ Church, Quincy, recently held its annual luncheon and outing at the home of Hazel Willis, 53 Pawsey St., Houghs Neck.

MR. and MRS. PAUL HUBRICH (Miller Studio)

Lorraine Denvir Bride Of Paul Hubrich

Most Blessed Sacrament Church was the setting for the recent wedding of Lorraine Denvir and Paul Hubrich.

The bride is the daughter of Mr. and Mrs. Robert F. Denvir, Jr. of Quincy.

A graduate of Quincy High School, she is attending Newbury Junior College and is employed by John Hancock Mutual Insurance Co.

The bridegroom is the son of Mr. and Mrs. Frederick Hubrich of Norwood.

A graduate of Norwood High School, he is attending Sylvania Technical School and is employed by Spears Associates.

A reception was held at the South Shore Country Club.

After a wedding trip to Maine, the newlyweds are living in Norwood.

LOVE IS . . . a perfect wedding at the Golden Lion Suite

Speak to Terry Stracco - She's our rental agent - specializing in complete wedding package plans and all other occasions. The Golden Lion Suite accommodates up to 300. The Venetian Room up to 150 guests. Give Terry a call for an appointment for your reservation. New brochures are available. (air conditioned)

CALL Quincy Sons of Italy Social Center
120 Quarry Street, Quincy, MA 02169
NEW NUMBER is 472-5900

Guys & Gals
Get the Latest Blow Cut $9.50
• Shampoo • Precision Cut
• Blow Dry

Perms At a price you can afford Includes cut, shampoo, creme rinse, styling $12.95
No appointment necessary - just come on in!

Parking In Rear Of Shop
Marvel
Mastercharge - Visa Accepted
Hours: 8:30-6:00 Daily
Thurs. & Fri. til 9
5 Cottage Ave., Quincy
472-9681

INSTANT COLOR
PASSPORT PHOTOS
McIntire's Studio
679 Hancock St., Wollaston
Closed Monday Tel: 479-6888

O'Connell Gardens
165 Old Colony Ave.
Wollaston
SERVING YOUR WEDDING NEEDS
FRESH & SILK BOUQUETS AVAILABLE - CALL FOR APPOINTMENT
BILL GLOVER
Floral Design
471-6868

Whitey's BAKERY

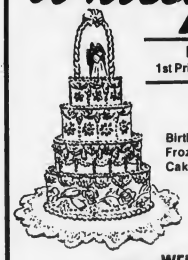

Mass. Retail Bakers Assoc.
1st Prize Winner for Wedding Cake Decoration
Your Wedding Will Be Better With A Cake From Whitey's
Birthday, Shower and Anniversary Cakes, Frozen Desserts, Ice Cream Rolls, Ice Cream Cakes and Tarts.
27 Washington St.
Weymouth Landing
337-1471
WEEKLY SPECIAL
On Sale Thru Wednesday, August 11
Pina Colada Cake
Reg. $3.95 NOW $2.95 Save $1.00
Pullman Coffee Cakes
Reg. $1.65 NOW $1.15 save 50¢
OPEN DAILY 6:30 A.M. TO 6 P.M., SUN. 7 A.M. TO 2 P.M.

Quincy
102 Parkingway
328-9355
New Shapes
AEROBIC & DIET CENTER
Braintree
420 Washington St.
848-8520

2 New Shapes
ARE BETTER THAN ONE!
FORMERLY JOY-AEROBIC OF MELROSE, QUINCY AND BRAINTREE
FULLY AIR-CONDITIONED

2 For 1 Special
8 Weeks $19.99
BRING A FRIEND FREE
Bring This Coupon For Special Price
Expires 8/11/82
1st Time Members Only

INCLUDED IN THIS FANTASTIC PRICE:
• WEIGHT REDUCTION/CONTROL
• AEROBICS • CALISTHENICS
• PRE & POST-NATAL PROGRAMS
• EXERCISE CLASSES HOURLY
• PRIVATE SHOWERS
• REDWOOD SAUNA
• WHIRLPOOL AVAILABLE
• STEAM CABINETS AVAILABLE
• FREE BABYSITTING

Open: Mon.-Fri. 9 A.M. til 9 P.M. - Sat. 9 A.M. til 3 P.M.

Rt. 1 North Augustines Plaza SAUGUS 231-1690
39 W Foster St. MELROSE 662-0341
102 Parkingway QUINCY 328-9355
420 Washington St. BRAINTREE 848-8520

OTHER LOCATIONS: SALEM, N.H., DOVER, N.H.

The Quincy Sun

USPS 453-060
Published weekly on Thursday by
The Quincy Sun Publishing Co., Inc.
1372 Hancock St., Quincy, Mass. 02169

Henry W. Bosworth, Jr., Publisher and Editor

20¢ per copy, $8 per year by mail in Quincy
$9 per year by mail outside Quincy, $12 out of state
Telephone: 471-3100 471-3101 471-3102
Second class postage paid at Boston, Mass.

Member New England Press Association

Postmaster: Send address change to:
The Quincy Sun, 1372 Hancock St., Quincy Mass. 02169

The Quincy Sun assumes no financial responsibility for typographical errors in advertisements but will reprint that part of an advertisement in which the typographical error occurs

$35 Million In New Building Last Year

Building Inspector Allen MacDonald reports issuing 1,014 permits for building valued at $35,368,065 during the fiscal year July 1, 1981 to June 30, 1982.

Building Department receipts for the fiscal year were $129,280 and receipts for public safety inspections were set at $5,311.

A total of 166 new dwelling units were added through new construction and two through alterations.

New construction included six multi-family dwellings, four of 12 units, one of 28 units and one of 80 units, and 10 one-family houses.

Multi-family dwellings were valued at $2,628,000 and the one family homes at $403,600.

Seven new mercantile buildings were valued at $20,830,000.

There were also 558 residential alterations, 139 other alterations, 14 garages, one storage building, 48 removals, 64 signs installed and 171 miscellaneous construction projects.

Quincy Animal League To Meet Aug. 8

The Quincy Animal League will hold its next meeting Sunday, Aug. 8, from 2 p.m. to 4 p.m. at the Wollaston Methodist Church, 40 Beale St.

President John H. McDuff Jr. said the public is invited and new members are welcome. Inquiries and donations should be sent to the Quincy Animal League, Box 173, Wollaston, 02170.

Political Advertisement

Councillor Joanne Condon

and

The Atlantic Neighborhood Association

wish to express their thanks to the License Board for the decision to roll back to 1 A.M. the closing hours of Liquor Establishments in The City of Quincy for the benefit of the community.

Political Advertisement

JOHN E. FRANKLIN, M.D.

Announces The Relocation Of His Offices For The General Practice Of

INTERNAL MEDICINE

to

59 CODDINGTON ST., QUINCY SUITE 2 — FIRST FLOOR

Evening & Saturday Appointments

House Calls Arranged

Same - Day Appointments Available for Emergencies

24 Hour Coverage

328-7001

Office Hours By Appointment

Sunbeams

By Henry Bosworth

Denvir's 2 Hats Fit

So far, at least, the two municipal hats Robert Denvir is wearing seem to be a pretty good fit.

DENVIR

Doubling as city purchasing agent and parking ticket clerk keeps him hopping but it doesn't rattle him. Although he seems to be smoking more.

Even the fact he has received some 1,200 requests for refunds on penalty overcharges on parking tickets doesn't bother him.

If the city has to refund between one-third and one-half of the $200,000 the city has taken in since taking over collections from Quincy District Court, Denvir's attitude is:

If the people are entitled to get their money back, they should get it back.

The reason they will be getting it back, of course, is the fact that the city started assessing $5 penalties on $2 tickets last Nov. 1. But, in June, Quincy District Court Judge Albert Kramer ruled the penalty charge illegal.

KRAMER

But Denvir, who can be easy going, doesn't intend to be a soft touch and is looking over the refund requests carefully.

He didn't find it hard to discard one: a woman who wanted her money back on $60 worth of parking tickets. Tickets issued — in Boston.

□

ALMOST EVERYONE KNEW him as "Uncle Roy". And LeRoy Rounseville, Quincy florist for a half-century, was like an uncle to many people.

UNCLE ROY

Especially the blind. As a past King Lion and active member of the Quincy Lions Club he spent countless hours driving the blind to and from meetings and other functions.

Hundreds of young people worked for him delivering flowers. And he had a good influence on them.

But it wouldn't be unusual for someone to open their door and find Don Kent, the TV weatherman, or WJDA's Win Bettinson or Jerry Howard standing there with a corsage or bouquet of flowers.

They might have been in Roy's shop and he'd ask them to make the delivery for them on their way home.

His own favorite flower was the yellow rose.

When people stopped him on the street to ask "How are things?", instead of replying "Fine" as most people do, his stock response was, "Bloomin' and buddin'".

Uncle Roy died last week at age 73. But he will long be remembered by those whose lives he touched.

□

WELL, there's at least two political fund-raisers coming up that won't bankrupt you.

MARSHALL

Norfolk County Sheriff Clifford Marshall is hosting a reception for Gov. Edward King Wednesday, Aug. 11 from 7 to 10 p.m. at the Red Snapper Restaurant, Rte. 1, Foxboro. Hors d'oeuvres and music. Tickets $10 per person may be obtained from Ann O'Connell at (770-0550) the King re-election headquarters in Quincy.

□

AND a reception for Nicholas Barbadoro, Norfolk County Clerk of Courts, is set for Friday, Aug. 13 from 7 to midnight at the North Quincy Knights of Columbus Hall. Refreshments and dancing. Tickets, $10 each can be had by calling Daniel O'Malley 472-0592 or 770-1242. (You'd have to say that Nick isn't superstitious picking Friday the 13th for a fund-raiser.)

□

HIGH INTEREST rates and government regulations were the biggest complaints of members of the South Shore Chamber of Commerce board of directors at a meeting last week.

The directors were invited to give a review of their own business for the past six months and what they expected in the future.

There was cautious optimism that things will get better — but not before the interest rates come down.

But all was not gloom.

Jerry Ellis, head of Building 19 in Hingham said the recession has forced him to cut back and pay closer attention to operating costs but broke up fellow directors when he dead panned: "My business is like sex. When it's good it's wonderful. And when it's bad, it's still pretty good."

□

BUMPER STICKER: Crime Wouldn't Pay If The Government Ran It.

Readers Forum

Thank You, Houghs Neck

Editor, The Quincy Sun:

This note is to say thank you for the consideration and thoughtfulness of the Houghs Neck American Legion and the residents in the area of 1236 - 1240 Sea St. Houghs Neck who provided refreshments to the Fire Fighters and Officers of The Quincy Fire Department.

These men worked very hard under very trying conditions at a house fire at 1236 - 1240 Sea St., Houghs Neck July 19, at 2:25 in the morning.

The men of the Quincy Fire Department would like you to know that your kindness and thoughtfulness was greatly appreciated.

Thank You

Quincy Fire Department
Local # 792
George Lamb, President

Quincy Quiz

No winners in the Quincy Quiz this week.

Each week two Quincy Sun T-Shirts and two Quincy Sun bumper stickers are offered as prizes in the Quincy Quiz.

The first two readers, one a mail subscriber, to submit to the Sun office in writing the correct answers to the week's five questions win T-shirts. The next two win bumper stickers.

Only one person in a household is eligible to compete in any one week and no persons may win more than three T-shirts.

This week's Quincy Quiz:

1. In what section of the city is Christmas Island?
2. What is the name of the president of the Quincy Building Trades Council?
3. True or false: The Quincy Savings Bank was the first bank in Quincy when it was founded in 1845.
4. What Quincy landmark is located at 9 Billings Rd., North Quincy?
5. The only Quincy mayor to die in office was: Gustave B. Bates? Charles A. Ross? John L. Miller?

Answers to last week's Quincy Quiz:

1. Jay McRitchie is the city's affirmative action officer.
2. When the Fore River Shipyard was founded in 1883 it was known as the Fore River Engine Co.
3. Hickory St. is located in the West Quincy section of the city.
4. False. The circle at the Quincy Point approach to the Fore River Bridge is known as the Richard B. Wigglesworth Circle.
5. The Raytheon plant is located at 465 Centre St., South Quincy.

HARVARD - STAY OUT OF QUINCY reads the sign carried by John H. McDuff, Jr., president of the Quincy Animal League which sponsored a march Saturday protesting Harvard's seizure of pound animals for medical research.

(Quincy Sun Photos by Stephen O'Gara)

'Harvard - Stay Out Of Quincy'

Nearly 100 Marchers Protest Animal Pound Seizure

By NANCY McLAUGHLIN

The signs carried by marchers Saturday through Quincy Sq. were varied, but the message was clear: "Harvard - Stay Out Of Quincy".

Nearly 100 people marched from Christ Church to McIntyre Mall to protest Harvard University's Medical School's collecting stray dogs from the pound and using them for medical research.

"We were very happy with the turn out," said John H. McDuff, Jr., president of the Quincy Animal League which sponsored the walk.

Also represented in the march were the South Shore Humane Society and CEASE (Coalition to End Animal Suffering in Experimentation), according to McDuff.

"The Quincy Animal League had 12 people at its June meeting," said McDuff, "in two months, we were able to mobilize almost 100 people.

"We're very, very happy."

"We really think we got the message across. "We're going to do great things."

Several marchers were accompanied by their children and dogs, and McDuff said reaction was "very favorable" as the group marched through the square.

At McIntyre Mall, ten new members joined the league which now has 60-70 members.

McDuff said the league will be watching to see if the legislature passes a home rule petition in September exempting Quincy from the pound seizure law.

The Quincy City Council unanimously passed resolutions opposing such seizures.

He said that eventually he would like to work on issues such as overcrowding of pounds, and enforcement of the leash law.

"But for now says McDuff, "we're waiting to see how Harvard reacts.

"Perhaps they'll take the hint and stop coming here."

City of Quincy
VOTER REGISTRATION DATES

Evening Hours - 7:00 P.M. To 9:00 P.M.
At The
Following Locations

TUESDAY, AUGUST 10, 1982

Ward One — Adams Shore Library, Sea Street
Ward Two — Fore River Club House, Nevada Road
Ward Three — Furnace Brook School, Furnace Brook Parkway

THURSDAY, AUGUST 12, 1982

Ward Four — Lincoln Hancock Community School, Water Street
Ward Five — Wollaston Methodist Church, Beale Street
Ward Six — Francis Parker School, Billings Road

SATURDAY, AUGUST 14, 1982
Quincy City Hall - 10:00 A.M. To 8:00 P.M.

TUESDAY, AUGUST 17,1982
Quincy City Hall - 8:30 A.M. To 10:00 P.M.

This Being The Last Day For Registration Before The State Primary.

PER ORDER:
JOHN M. GILLIS
Clerk, Board of Registrars

Quincy's Yesterdays

By Tom Henshaw

Deer Island Bill To End Bay Pollution?

Aug. 5-11, 1951
31 Years Ago This Week

A triumphant conclusion to a 25-year fight to end pollution in Quincy Bay appeared in sight as the House passed and sent to the State Senate a bill that would eliminate Moon Island as a sewage disposal plant and transfer its operations to Deer Island.

It was estimated that between 40 and 135 million gallons of raw sewage was dumped each day into Quincy Bay from the Moon Island plant, which served the Boston sewer system.

The House bill calls for construction of a deep rock tunnel from Columbia Circle in Boston to Deer Island, where a complete sewage treatment plant similar to the one at Nut Island would be built. The $15 million Nut Island plant was expected to be finished in October.

Rep. William W. Jenness of Quincy secured the inclusion in the bill of a provision to connect Squantum to the Metropolitan sewer system since the elimination of the Moon Island plant would have left the peninsula with no sewage outlet.

The bill also provided for the inclusion of Boston into the South Metropolitan Sewage District, a move that would reduce Quincy's proportional assessment in the district.

STRANDED IN FOG

A heavy fog stranded scores of fishermen and sailors in Boston Harbor overnight and sirens sounded throughout the hours of darkness from the Squantum and Wollaston Yacht Clubs to help guide small craft home.

Thomas Marcel's 34-foot power boat Sue Joy II, towing three sailboats home from the Marblehead races, spent the night in the harbor.

The steamer Nantasket ran aground on Peddocks Island at Hull Gut and stove in her bottom. The 827 passengers were taken off in small boats.

A fishing party of 37 from Chelsea in two cabin cruisers got lost in Quincy Bay and were guided to land by floodlights from the home of Fred Foye in Squantum after three hours adrift in the fog.

LONG ISLAND BRIDGE

Labor Secretary Maurice J. Tobin officially dedicated the new 3.5 mile $2 million bridge and viaduct between Moon Island and Long Island, which replaced the ferry boat that had plied the strait between the islands for 65 years.

Tobin said he hoped that the bridge would be the forerunner of a series of bridges linking the harbor islands and taking some of the South Shore traffic load off Quincy streets.

QUINCY-ISMS

All members of the City Council except Mayor Thomas S. Burgin filed for re-election — Carl W. Anderson, Edna B. Austin, David J. Crowley, Amelio Della Chiesa, Alfred G. Helfrich, Frank N. Orcutt . . . Noreen McDonald, 19, and her sister, Ann, 18, both of 104 Grove St., West Quincy, were among seven South Shore teenagers rescued after their 18-foot Hustler was disabled by a broken main halyard in Quincy Bay . . . Frankfurters were 65 cents a pound and haddock 19 cents a pound at the Mohican Market, 29 Chestnut St. . . . Deputy Sheriff Joseph T. Hunter of 119 Elm Ave., Wollaston, died on vacation in New London, N.H., at the age of 59 . . . Staff Sgt. Ellen C. Bremner, 24, daughter of Mr. and Mrs. William B. Bremner of 10 Wedgewood St., North Quincy, was the only woman stationed at the U.S. Air Force Base in Goose Bay, Labrador . . . Old India Ale was 12 quarts for $2.90 at the Quincy Market Wine and Spirits Co., 18 Chestnut St. . . . The Rev. Francis Owen Hagerty, son of Mr. and Mrs. Edward J. Hagerty of 28 Cummings Ave., Wollaston, left for missionary duties on the island of Jamaica . . . Richard Widmark was starring in "Halls of Montezuma" at the Lincoln Theater in Quincy Point . . . The temperature sank to 54 degrees, only two degrees above the record low for Aug. 6 set in 1881 . . . Dennis F. Ryan, newly named clerk magistrate of Quincy District Court, withdrew nomination papers for re-election to the School Committee . . . Members of the Quincy chapter of Widows of World War I met at the home of Mrs. Agnes O'Neil, 291 Newbury Ave., North Quincy, to discuss an invitation to attend the state convention Sept. 16 at the Copley Plaza Hotel in Boston . . . Vice President George Rogers of Local 5 at the Fore River Shipyard reported a unanimous vote among members to raise the monthly dues from $2 to $3 with 50 cents of the hike going into the strike fund . . . There was dancing Friday and Saturday nights to the music of Frankie and his Musical Masters at Besser's 1199 Sea St., Houghs Neck . . . George C. Scrimshaw, son of Mr. and Mrs. George Scrimshaw of 23 Blake St., Wollaston, was appointed an instructor in anatomy at Tufts Medical School . . . William Jacobs, 14, Robert White, 11, and Walter Dondero, 11, all of Manet Ave., Houghs Neck, rowed out 100 yards to rescue Mrs. Winifred Rockwood, who became exhausted while swimming.

Rev. Robert Jack Guest Minister At United Presbyterian

The Rev. Robert M. Jack will be guest minister at First United Presbyterian Church, Franklin St., South Quincy, Sunday at 9:30 a.m.

Rev. Jack, a native of Quincy, was graduated from Quincy High School in 1972, Eastern Nazarene College in 1976, and Princeton Seminary in 1979.

He is pastor of Manokin Presbyterian Church in Princess Anne, Maryland.

Theodora E. Edson Participates In Mormon Pageant

Theodora E. Edson of 128 Centre St., West Quincy, recently participated in the Hill Cumorah Pageant presented for the 45th year near Palmyra, N.Y.

The production features an outdoor theater with 25 stages and over 600 actors.

Historically significant to members of the Church of Jesus Christ of Latter-day Saints (Mormons), the Cumorah site is background for the story of the Book of Mormon.

2 Residents On Regis Dean's List

Two Quincy women have been named to the dean's list for the second semester at Regis College in Weston.

They are Cheryl M. Lineman, daughter of Mr. and Mrs. Ronald S. Lineman, and Catherine M. Foley, daughter of Mr. and Mrs. Francis J. Foley.

Squantum Church Holds Baptism By Immersion

Members and friends of the First Church of Squantum gathered on the shore Sunday at Squaw Rock to hear John Ahearn, 27, profess his faith in Christ publicly and to witness his baptism by immersion in Quincy Bay.

The service was conducted by church pastor Rev. Dr. Gene Langevin. After the immersion, while the young man was still dripping from the baptismal waters, he and his wife, Vivian Ahearn, dedicated their two children and their family life to the glory of God.

The Ahearns were then taken into church membership by receiving the right hand of fellowship from representatives of the church including Ruth Swenson, Board of Trustees; Gloria Cutler, Board of Benevolence; Dana Olson, Board of Christian Education; the pastor and the mother of the man baptized, Evelyn Ahearn, for the Board of Deacons.

The setting for the service was a particularly dramatic one because of its natural beauty, the clear weather and the colorful baptismal banners that had been hung all over Squaw Rock.

"Baptism by immersion is the form which Jesus himself experienced at the age of 30 in the River Jordan," the pastor explained. "It symbolizes for the Christian believer both the forgiveness of sin and the burial and resurrection of Jesus Christ."

"By being submerged completely under the water, the new Christian is publicly demonstrating his faith in Christ as he 'dies to his old life' and comes alive now as a Christian believer."

A reception for the new church members held on the beach after the service was hosted by Grace Holmes and Hazel Mayne.

Tom McKim and Steve Williams hung the banners for the service. Mary Ruth Scott led the hymns with her guitar.

Next Sunday there will be two services at the First Church of Squantum, one at 8 a.m. and the other at 9:15 a.m.

Members and friends of the congregation are invited to come to church in their old clothes so that the can stay afterward to clean and repair the church building.

This "Volunteer Day" is being sponsored by the Board of Trustees.

SHER DRUG
Serving Quincy Square
for 40 years with fast courteous prescription service at discount prices.

ALDOMET	250 mg	$13.39
DILANTIN	100 mg	4.95
DYAZIDE		10.95
HYDROCHLORTHIAZIDE	50 mg	3.50
INDERAL	40 mg	10.50
LASIX	40 mg	10.45
MOTRIN	400 mg	18.30
TAGAMET	300 mg	28.30

BOTTLES OF 100 Prices subject to change CASH ONLY
$3.00 off any transferred prescription
'Where Prescriptions Cost Less'
SHER DRUG
Your Independent Pharmacy
33 Washington St., Quincy Square
472-5800 6:30 am - 7:30 pm
Senior Citizens 10% Discount

Church of Saint John the Baptist
44 School St.
Quincy, Mass.
PASTOR:
Rev. William R. McCarthy
ASSOCIATES:
Rev. Joseph F. Byrne
Rev. Daniel M. Graham
Rev. John J. Stagnaro
Rev. Mr. Chas. Sullivan
IN RESIDENCE:
Rev. William D. Walsh
Chaplain, Quincy City Hospital
MASS SCHEDULE
Saturday: 4:00 & 7:00 P.M.
Sunday: 7:00 A.M.
8:15 A.M.-Organ
9:30 A.M.-Upstairs, Choir Mass
11:00 A.M.-Upstairs, Family Mass-Folk Group
11:00 A.M.-Downstairs, Organ
12:30 P.M.-Organ Music
5:15 P.M.-Folk Mass
Weekdays: 8:00 A.M. & 5:30 P.M.
Confessions in Chapel
Sat. 3-3:45 P.M. & 7:45-8:15 P.M.
(Rectory - 21 Gay St., 773-1021)

Norfolk County Bar Association
Lawyer reference service will help in selecting an attorney
If you need a lawyer and don't know one, call us and you will be referred to an attorney in your area who will talk to you for a nominal fee for the first visit.
P. O Box 66, Dedham, Mass.
326-8699
Call 10 a.m. to 2 p.m.

Wollaston Church of the Nazarene

37 E. Elm Ave., Wollaston
— Services —
Sunday- 11:00 a.m. & 6:00 p.m.
Wednesday- 7:00 p.m.
"Your Cominunity Church"

THIS VALUABLE FINANCIAL TOOL IS SO INCREDIBLY SIMPLE, WHY DIDN'T SOMEBODY THINK OF IT BEFORE?

WE DID! IN 1877.

In these dazzling days of sky-high interest and investments galore, what we're offering is the banking deposit that hasn't changed much in 105 years.

It's the humble, well known, occasionally loved and unquestionably valuable regular savings account. Everyone has one and everyone needs one.

Sure, Granite Co-operative offers all the popular accounts for the 1980's, but some of your money has to be in the good old, easy to get to, stable, insured, risk free account of the 1880's.

If you're smart enough to round out your banking investments, look to Granite Co-operative for your regular savings as well as your big money investments.

Co-operative banks, serving you for 105 years.

Granite your co-operative Bank

440 Hancock St., No. Quincy 773-8100
100 Granite St., Quincy Ctr. 471-3900

Dental Corner
by
Lee A. Welky, D.M.D.

PAIN TREATMENT CENTERS

Q: I've heard recently of centers for treatment of facial pain. Where does the dentist fit in?

A: Chronic pain is one of the most difficult problems in medicine. In chronic pain of the face, the problem is compounded by the large number of possible causes of pain in the area.

Because of the dentist's intimate knowledge of the mouth and jaws, he is often an important member of the health team dealing with facial pain patients. The facial pain team may also include surgeons, neurologists, internists, physical therapists, ear, nose, and throat specialists, and psychologists. The different areas of expertise of all these specialists will often allow insights into treatment which might not occur to any one alone.

Pain treatment centers are becoming more common. In the meantime, dentists are often the first to see patients with chronic pain of the face. The knowledgeable dentist will know when to treat and when and where to refer the patient who needs further help.

Questions May be sent to ...
Lee A. Welky, D.M.D.
231 Sea Street
Quincy 179-3030

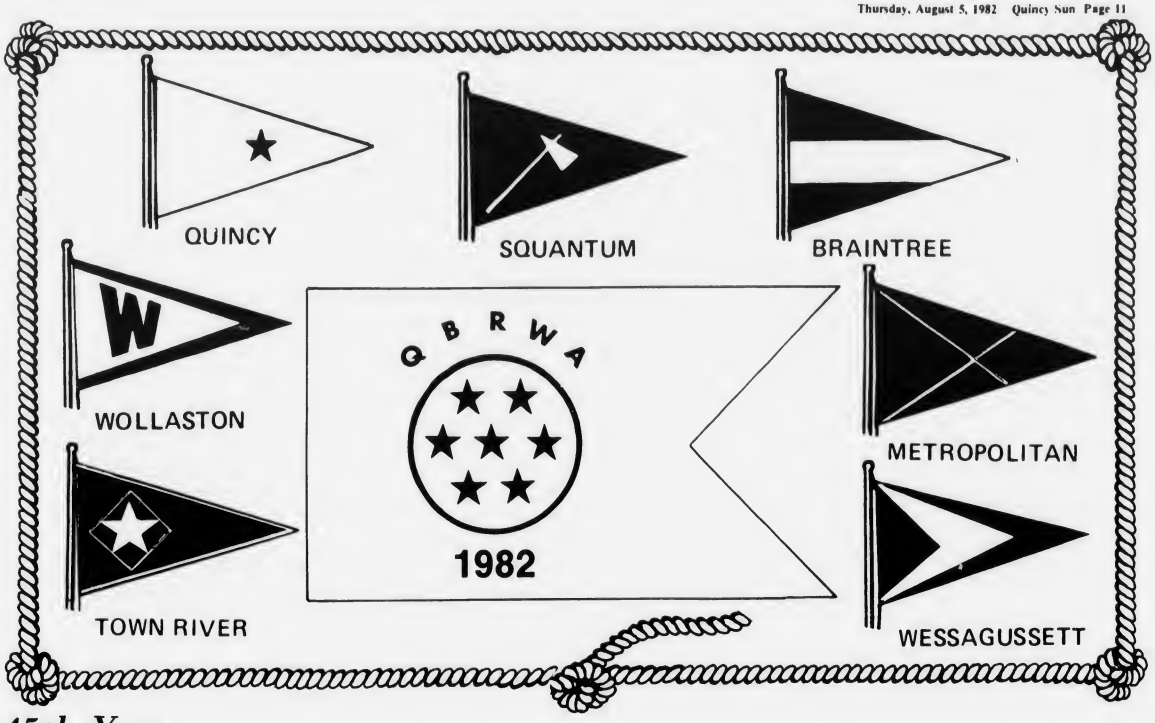

45th Year

Record Number Boats Expected For QBRW

By TOM SULLIVAN

Quincy Bay Race Week lured a record number of boats each of the last two years and Quincy Bay Race Week Association President Bernie McCourt is confident this week's races again will set a record.

"I'm sure we will continue to set records," said McCourt of Quincy Yacht Club. "I fully expect more boats than last year when a new record was reached. Sailing is really growing around here and I think more and more people are finding out what fun sailing can be.

"Also, I think the price of gasoline has a lot to do with it. More people are driving less and sailing more."

McCourt feels certain that there will be another record for the ocean racing. "Interest is really increasing all the time in this type of racing," he said.

A year ago Race Week enjoyed perfect weather without a single cancellation. The previous year one day of racing had to be canceled due to the weather.

The ocean racing will again be held Saturday and Sunday off Hangman's Island.

Race Week hit its peak in 1970 when a total of 1800 boats went to the starting lines.

In recent years the number of boats had declined but interest has again picked up and the most boats since that time competed last year and even more are expected this week.

There is renewed interest in junior activities among yacht clubs and sailing programs.

"We had beautiful weather last year and I just hope we are as fortunate this year," said McCourt. "Everyone cooperated beautifully and everything went off smoothly."

Two years ago the Marine Parade had to be canceled for the first time in 20 years but the weather was perfect for the colorful event a year ago.

Gala Night will be held Friday night at the Quincy Yacht Club with McCourt and Quincy Commodore Paul McCloskey as hosts.

Rendezvous Night will be held Saturday night at Town River with McCourt and Town River Commodore Chuck Reynolds as hosts.

The Marine Parade, expected to attract a record number of decorated boats, will be Sunday with boats rendezvousing between Town River and Wessagussett Yacht Clubs at noon.

Trophy Night will be held Sept. 19 at Quincy Y.C. with all winners and guests invited.

QYC In 108th Year

Quincy is the granddaddy of all the yacht clubs taking part in Race Week and is in its 108th year.

Quincy and Braintree clubs are co-hosting the second day's racing at the Quincy club.

Sun Sports

OFFICERS of Quincy Bay Race Week Association: Treasurer, David Maloney; Vice President, John White; President, Bernard McCourt, and Secretary, Edward Simpson.

BUILDING 21 TOP CO.
REPAIR-REMAKE-REPLACE
& MAKE TO ORDER
BOAT TOPS
CURTAINS & COVERS
PLASTIC WINDOWS
TOP FRAMES
ZIPPERS & CUSHIONS
BOAT SEATS
FOR LARGER
BOATS - YOUR
DOCK OR OURS
749-6980
349 Lincoln St.
Rte. 3-A
Hingham Shipyard

Smooth Sailing
Mayor Frank McCauley
& Family

MASS MARINE SERVICE
12 Densmore St.
No. Quincy, Mass.
328-1139
CHRYSLER
ENGINES • PARTS • SERVICE
ONAN
VOLVO • GRAY MARINE
WARNER & PARAGON
GEARS
SHERWOOD &
JABSCO PUMPS
BARR • OSCO
Open daily 8:00 - 5:00
Sat. 8:00 - 1:00
See us in the Fall for Winterizing
WE REBUILD
Transmissions, Pumps & Engines

QUINCY BAY RACE WEEK association delegates. Front row, left to right, Paul McCloskey, Ted Randall, Dave Mahoney, Ed Simpson, Bernie McCourt, Jack White, Ed Gallagher, Don Riley, Chuck Reynolds and Leith Cosman. Second row, Charles Romano, Dick Kelsay, Walter Marston, Thomas Buchan, Bill Emmett, John Barry, Bob Gaura, Wayne Larson, Bernie Reisberg, John Pazyra, Don Mathewson, Bill Wilder, Ed Romans and Dick Burgess. Third row, Dick Ash, Richard Kelcourse, Fred Goodwin, John McLean, Ronnie Want, Ted Johnson, Al Shaughnessy, Peter N. Diamond, Bob Burns and Dick Hendry. Back row, Chet Gillis, Jack Kiely, Bob Cunningham, Joe (Al) Ross, Paul Castonguay, Ray Regan, Aaron Prelak, Harry C. Hibbard, Robert J. Swain, Henry J. Lamb and Phil Spring.

'Historical Quincy' Theme For Marine Parade Sunday

This year's colorful Marine Parade, which will start Sunday at 11:30 from Town River Yacht Club, will feature a floating review of Quincy's historical highlights.

Since Race Week was started in 1938, an occasional historic theme has been portrayed by the many boats which have taken part in the Marine Parade. The skippers have decorated their craft for the parade.

The Quincy Bay Race Week Association hopes that the participants Sunday will have decorated their boats to conform with this year's 'Historical Quincy' theme.

Parade Marshal Al Shaughnessy at the wheel of his "Hi Neighbor IV" will start the parade from Town River Y.C. and lead it into Fore River. The parade will then proceed to the Wessagussett Y.C., cross over to the Quincy Y.C., around Nut Island, along Manet Beach, along Adams Shore and Merrymount, along Wollaston Boulevard, past the Wollaston Y.C. and on to the Squantum Y.C. There the parade judges will make their final decisions.

A $100 cash prize will be awarded to the best-decorated boat, a plaque will be presented to the boat judged the most original, and prizes will go to the best-decorated in each of three classes. In addition, the club with the most boats in line of parade will receive an award.

Last year "Paddlin Madeline Home", owned by Al Jago of Squantum Y.C. won the $100 prize for the best decorated boat overall. Emil Bernier of Braintree Y.C. won the prize for best decorated cabin cruiser and The "Loha" owned by C.B. Keith of Wessagussett was awarded the best originality prize.

Braintree Y.C. won the most decorated boats in the parade and the most boats in the parade.

Bernie McCourt Heads Race Week

Bernard McCourt of the Quincy Yacht Club is this year's president of the Quincy Bay Race Week Association.

Others who have held that honor going back to 1938 are:

1938-39 - Edward Shaw, Wollaston.
1940 - Frank Hendry, Quincy.
1941 - Edward J. Gallagher, Squantum.
1942-44 - Paul Ryan, Quincy.
1945 - Manuel Prada, Squantum.
1946 - Kenneth Yoerger, Town River.
1947 - William J. Sands, Squantum.
1948 - William J. Sands, Squantum.
1949 - Robert G. Stuart, Merrymount.
1950 - E. Carlton Brown, Town River.
1951 - C. Russell Bradley, Wollaston.
1952 - Torsten Youngquist, Quincy.
1953 - Stanley Rawson, Squantum.
1954 - Dan Campbell, Merrymount.
1955 - George Hodges, Town River.
1956 - Paul Lynch, Wollaston.
1957 - D. Foster Taylor, Quincy.
1958 - Edward Spiers, Squantum.
1959 - William Huyghe, Merrymount.
1960 - Everett Hoxie, Town River.
1961 - John Aitken, Wollaston.
1962 - Vincent McCabe, Quincy.
1963 - William T. Moran, Squantum.
1964 - Charles Wing, Town River.

BERNIE McCOURT

1965 - Fred Casey, Wollaston.
1966 - Charles Romano, Quincy.
1967 - Edward E. Simpson, Squantum.
1968 - William DiTocco, Wessagussett.
1969 - John Robertson, Town River.
1970 - Leslie Brierley, Wollaston.
1971 - Tom Marcel, Quincy.
1972 - Gordon Davis, Squantum.
1973 - L. Wesley Watson, Wessagussett.
1974 - William Munroe, Town River.
1975 - Kenneth Lavers, Quincy.
1976 - Pat Conroy, Squantum.
1977 - John O'Neill, Braintree.
1978 - Bernie Reisberg, Metropolitan.
1979 - Chet Gillis, Town River.
1980 - David Maloney, Town River.
1981 - Robert Hutcheon, Wollaston.

Walsh's Restaurant

Just minutes from Wollaston Beach and Boating Centers, evening dinner specials from 4-10 p.m. Salad Board free every evening with your dinner and all day Sunday.

LUNCHEON SPECIALS 11 TO 4 P.M.

9 BILLINGS ROAD
NORTH QUINCY 328-5455

Best Wishes
For A Successful
Quincy Bay Race Week

PATRICIA TOLAND
City Councillor

REMEMBER WHEN?

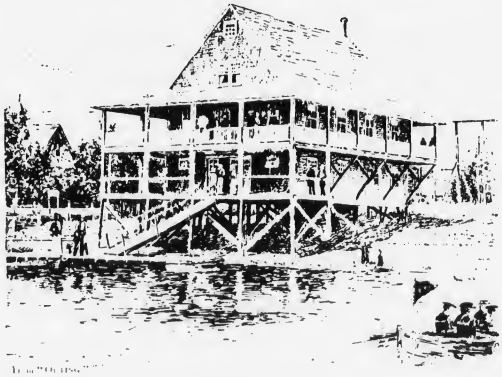

...The Quincy Yacht Club looked like this in 1894? This etching was taken from the Quincy Yacht Club yearbook of the same year. The yacht club is now in its 108th year. The club's sailors have played an active role in every Quincy Bay Race.

BURGIN PLATNER INS.
1357 Hancock St., Quincy 472-3000

Sunny Skies
&
Best Wishes

School Committeeman
and Mrs. John J. Sullivan

Best Wishes
On A Successful Week
Bernie's
FORMAL SHOP

Formals For All Occasions
For Hire
Now Two Locations in Quincy
445 Willard St. 479-7400 BROCKTON
1586 Hancock St. 773-7213
810 Belmont St. 588-7613

QUINCY YACHT CLUB officers, Rear Commodore Bob Gaura, Commodore Paul McCloskey and Vice Commodore Wayne Larson.

Quincy Bay Race Week Schedule

The Quincy Bay Race Week schedule:

Wednesday - First day of racing, Wessagussett Yacht Club, Walter Marston host commodore.

Thursday - Second day of racing, Quincy Yacht Club and Braintree Yacht Club at Quincy, Paul McCloskey and Fred Goodwin host commodores.

Friday - Third day of racing, Town River Yacht Club at Wessagussett, Chuck Reynolds host commodore.

Gala Night at Quincy Yacht Club, hosts QBRW President Bernie McCourt and Quincy Y.C. Commodore Paul McCloskey. Time 8 p.m.

Saturday - Fourth day of racing, Squantum Yacht Club and Metropolitan Yacht Club at Squantum, Don Riley and Dick Gordon host commodores.

Rendezvous Night at Town River Yacht Club. Hosts QBRWA President Bernie McCourt and Commodore Chuck Reynolds. time 8 p.m.

Sunday - Fifth day of racing, Wollaston Yacht Club. Dick Kelsay host commodore.

Marine Parade. Rendezvous between Town River and Wessagusett Yacht Clubs at noon. Prizes for best decorated boats to be awarded.

Trophy Night will be held at Quincy Yacht Club Sept. 19 at 3 p.m.

Ocean racing will be held Aug. 7 and 8 off George's Island at 11 a.m.

Ocean Racing Saturday, Sunday

One of the most popular features of Race Week each year is the ocean racing, which stimulates continued interest in the cruising type of sailboat.

Interest has so increased in this type of racing that, for the first time two years ago, it was spread over two days. Again this year the races will be held Saturday and Sunday at 10 a.m. off Hangman's Island.

Two years ago the ocean racing attracted a record fleet with more than 100 boats starting, 54 on Saturday and more than 50 on Sunday. Last year this record was broken and it is expected that still another record number of boats will compete this weekend.

The City of Boston Bermuda Cup, a beautiful and historic punch bowl, has been in the custody of the Quincy Yacht Club for 50 years. It was presented by the City of Boston in 1905 for a yacht race from Boston to Bermuda. The race was never held and in 1911 the city again put the cup up for an ocean race to be held Labor Day 1911 to become the permanent possession of the winner. That race was won by Hollis Burgess, a Quincy Y.C. member, in his sloop Marie L.

Burgess generously made the Quincy club trustees of the cup, which was to be placed in annual competition as a perpetual trophy. In 1968 the club presented the trophy to the QBRWA for Race Week competition. This beautiful and valuable trophy is to be presented to the annual winner to be held by him until the succeeding Race Week.

The winner is to be presented a suitable engraved trophy for his permanent possession.

Last year's winner was Ned Martin.

The Frank E. Remick Trophy was presented in 1959 to the QBRWA by Frank S. Remick of Quincy to stimulate interest in competition between cruising-type sailboats.

After 23 years Remick has dropped the trophy and the Wells Yacht Co. of Hingham has taken it over and will present the Wells Yacht Trophy to the winner.

Last year winners were Bill and Jim Emmett.

The Harry Warner Memorial trophy race is for cruising type trimarans. The trophy was presented to the QBRWA in 1968 by the Warner family and the Town River Yacht Club as a perpetual trophy.

It is to be annually engraved and is to be held by the winner until Race Week of the following year when it is to be returned to the association.

Last year's winner was Richard Boehmer.

Smooth Sailing and Best Wishes

HANCOCK BANK

Home office: 1495 Hancock Street, Quincy, Massachusetts 02169
South Shore - 773-0500 Mid-County - 769-1400

Our Policy Will Hold Water!

What we mean is that we'll insure your boat against theft, liability. We help make your pleasure craft a secure craft. Call

Riley & Rielly Insurance Agency, Inc.

380 Sea Street
Quincy, Mass.

Tel: 471-6200

DOWNTOWN QUINCY CENTER
BUSINESS & PROFESSIONAL ASSOCIATION

Smooth Sailing

Agency Plus
Artery Cleaners
Banco's
Barker's Office Supplies
Barry, Richard P., Ins.
Baskin-Robbins Ice Cream
BayBank Norfolk Trust
Beacon Fabrics
Bearde's Exxon Station
Bed & Bath of Quincy
Bernie's Formal Shop
Big J Sandwich Shop
Budget Rent A Car
Burger King Corp.
Burgin Platner & Co., Inc.
Caesars Restaurant
California Disco
Caricatures Unlimited
Casual Concepts
Richard D. Chase & Co., Inc.
Child World
Colman Sporting Goods Inc.
Colonial 1600 Restaurant
Creative Flowers
Cummings
Dental Associates of Quincy
Dunkin Donuts
Edson Shoe
Eileen's Special Sizes
Faxon Trust
Framers Work Shop
Frantic Framer's
Friendly Family Center
Gile Realty Trust
Gina's Sandwich Shop
Gino's Barber Shop
A.E. Goodhue, Co.
Goodhue, O'Brien & Co., Inc.
Granite City Elecric Supply
Granite City Hardware
Grossman Industrial Properties
Hancock Bank & Trust Co.
Hancock Tobacco
Hanlon's Men's Shoes
Senator Paul D. Harold
Harts Jewelry
Heavenly Rounds
High Rise
Jackson-Sutherland P.C.
Jason's Luggage & Music Shop
Jewelry Factory Outlet
Johnson Motor Parts
Atty. Stephen T. Keefe, Jr.
Kincaide's Furniture
Kustom Television, Inc.
Lerner Shops
McCormack, Samuel F., Co., Inc.
McDonald's Restaurant
Atty. James R. McIntyre
Marvel Shop
Maxx, T.J. Co.
Medical Associates of Quincy
Miller Shoes
Montilio's Pastry Shops, Inc.
Murphy/Klegman & Co.
Napoli Pizzeria
Neighborhood Club of Quincy
Norman's Army & Navy Store
Old Colony Bank & Trust
P V C
Paluzzi Sign Adv.
Paperama
Patriot Ledger
Pewter Pot of Mass. Inc.
Phase II Jewelry
Photo Quick of America, Inc.
Postal Instant Press
Presidential Pub
Atty. Joseph G. Prone
Quincy Cablesystems
Quincy Co-operative Bank
Quincy Furniture Co.
Quincy Savings Bank
The Quincy Sun
QuinWell Travel
Quirk Ford, Inc.
Quincy Oyster House
Reliable Shoe Store
Remick's
Ricciardi Co.
Riley & Rielly Ins., Agency Inc.
Rite Aid Corp
Atty. Richard Rogalin
Rogers Jewelry Store
Roy's Flowers
Ryder's of Quincy
Sabina's Beauty Academy
Sawyer's Campus Shop
Atty. James A. Shannon
The Shoe Trap
Sir Speedy Instant Print
South Shore Army & Navy Store
South Shore Bank
South Shore Barber Shop
South Shore Buick
South Shore TV & Appliance
Stone Jewelry Co.
Tags Furniture
Taj Coin & Stamp Co.
The Train Store
Atty. George M. Tull
Tullio & Sons Inc.
Fred Villaris Studio of Self Defense
WJDA Radio Station
Wendys Hamburgers
Wickens & Troupe
Woolworth, F.W. Co.
Yankee Energy Saver
Mayor Francis X. McCauley
Honorary Member

SQUANTUM YACHT CLUB officers, Rear Commodore Bob Burns, Commodore Don Riley and Vice Commodore Henry Lamb.

BRAINTREE YACHT CLUB officers, Rear Commodore John McClean, Commodore Fred Goodwin and Vice Commodore Ron Want.

BEST WISHES

QUINCY BAY
RACE WEEK SAILORS

Councillor and Mrs.
Ted DeCristofaro

Raise Funds For Operating Expenses

Quincy Bay Race Week Association President Bernie McCourt, Peter Diamond and Harry Hibbard were pretty busy getting ready for Quincy Bay Race Week.

The three performed the necessary task of raising funds for the operating expenses of Race Week.

45 Years Of Tradition

Quincy Bay Race Week is marked by 45 years of tradition and yachtsmen again have much to live up to in this week's racing.

QBRW has been an outstanding success since it was established in 1938 by Quincy, Wollaston and Squantum Yacht Clubs, which formed the association.

In the years following, Town River and Wessagussett joined up to make the event an area success.

Eight years ago Braintree and Metropolitan clubs were added, completing the seven-club association.

Last Year's Inside Winners

Last year's final inside line standings:

N 10 Duplin Orange Fleet: 1, Bryan Pullin, Winthrop; 2, Jill Heggie, Hull; 3, Peter Navin, Hingham.

N 10 Red Fleet: 1, Marcia Smith, Braintree; 2, Teddy North, Marshfield; 3, Colleen Sullivan, South Weymouth; 4, Chris Canavo, North Weymouth; 5, Barry Legg, Scituate.

N 10 White Fleet: 1, Chris Wayland, Winthrop; 2, Sean McAleney, Quincy; 3, Amy Hanrahan, North Weymouth; 4, Kristin Howard, Quincy.

N 10 Blue Fleet: 1, Jay Wilkins, Hingham; 2, Mathew Lanza, Winthrop; 3, Sheila Orcutt, East Weymouth.

N 10 Duplin Yellow Fleet: 1, Jim Budde, Hingham; 2, Bart O'Connor, Hull; 3, Andrea Rittenburg, Hull.

QUALITY FIBERGLASS INC.

NOW A LEADER IN MARINE TRANSPORTATION

We can handle all your hauling needs this season.
Yacht up to 50' our specialty - call today!

FREE WINTER STORAGE
Have QUALITY FIBERGLASS refinish your Boat and get FREE WINTER STORAGE
Please give us a call at 749-6062 if you would like any more information. We are looking forward to doing business with you.

26 Summer St.
Rte. 3A
Hingham
Rotary

139 Otis St.
Hingham
Harbor

749-6062

QUALITY FIBERGLASS

Your Full Service Yacht Yard on the South Shore
• Slips • Storage • Hauling • Launching • 2 Railways
• 2 Cranes • 25 Ton Cap. • Licensed Operators • Transportation

Smooth Sailing

Best Wishes

Senator Paul D. Harold

WOLLASTON YACHT CLUB officers, Rear Commodore William Wilder, Commodore Dick Kelsay and Vice Commodore Ted Randall.

TOWN RIVER YACHT CLUB officers, Rear Commodore Richard Burgess, Commodore Charles Reynolds and Vice Commodore Leith Cosman.

Sailors Of All Ages Vie For Coveted Trophies

The goals of hundreds of sailors - men, women, boys, and girls - this week during the 45th edition of Quincy Bay Race Week are a number of handsome and coveted trophies.

The Capt. James Berwick Finlay Memorial Trophy was presented to the Quincy Yacht Club in 1948 by Albert W. Finlay, his father, for competition during Race Week.

This handsome trophy is presented in loving memory of a son who, during his lifetime, did much to advance the sport of yachting on Massachusetts Bay, to the yachtsman considered to have performed some single act of sportsmanship during Race Week.

It is to be suitably engraved annually and will remain in the custody of the Quincy Y.C. A suitably engraved keeper trophy will be awarded to the winner for his permanent possession.

Last year's winner was Rick McKaus.

The Fred Hunt Memorial Trophy is a perpetual award presented since 1966 by the Patriot Ledger in memory of the late yachting editor who served more than three decades.

This trophy is awarded annually to a person who has demonstrated a high degree of sportsmanship and a willingness to help others in the advancement of the yacht racing sport and who has contributed to the success of Race Week. It is to be held until the succeeding Race Week by the home club of the winner who is to be awarded a suitably engraved keeper trophy for his permanent possession.

Last year's winner was Francis Charles.

The Reynolds Memorial Trophy is a perpetual trophy presented to the QBRWA in 1966 by the family of John Reynolds, an ardent supporter of and skipper in the Day Sailor Class until his untimely death in 1965.

This trophy is presented to the Race Week winner in the Day Sailor Class and is to be held by him until Race Week of the following year when it is to be returned to the association.

A suitable keeper trop.. is to be presented to the winner for his permanent possession.

Last year's winner was Joseph Carven Jr.

The 1300 Trophy has been presented each year since 1960 to the QBRWA by Radio Station WJDA to demonstate its great and cooperative interest in Race Week and to aid in the stimulation of racing interest among the junior classes.

This beautiful trophy is awarded annually to the winning skipper in the Turnabout class and becomes his permanent possession.

The winner last year was Jay Wilkins.

The Commodore Isadore Bromfield Trophy was presented six years ago to the QBRWA by the Commonwealth National Bank of Boston. It is awarded each year to the Race Week winner according to the deed of the gift. The winner is to be presented a suitably engraved keeper trophy for his permanent possession.

The winner in 1981 were Walter and Peter Schochard.

A new trophy will be presented this year, the Charles Wing Memorial Trophy which will go to the Red Fleet winner on Friday, when Town River hosts the racing.

BEST WISHES

for Quincy Bay

Race Week

Councillor

Joanne

Condon

Stay Ahead With The Leader For All Your Banking Needs

South Boston Savings Bank

"ALWAYS THE LEADER"

MAIN OFFICE:
460 West Broadway,
South Boston
9 a.m. to 3:30 p.m.—
Monday thru Friday
Saturday — 10 a.m. to 1 p.m.
Call 268-2500

NEPONSET CIRCLE OFFICE:
740 Gallivan Boulevard
8:30 a.m. to 5:30 p.m.—
Monday, Tuesday,
Wednesday & Friday
Thursday — 8:30 a.m. to 7:30 p.m.
Saturday — 8:30 a.m. to 12 Noon

QUINCY OFFICE:
690 Adams Street,
Lakin Square
Monday, Tuesday, Wednesday,
Thursday 8:30 a.m. to 5 p.m.
Friday 8:30 a.m. to 7 p.m.
Saturday — 8:30 a.m. to 12 Noon

METROPOLITAN YACHT CLUB officers, Fleet Capt. Dr. Alan M. Morse, Rear Commodore Carl J. Platter, Commodore Richard B. Gordon and Vice Commodore Aaron S. Prelak.

WESSAGUSSETT YACHT CLUB officers, Rear Commodore Ed Romans, Jr., Commodore Walter Marston and Vice Commodore William Emmett Jr.

Last Year's Outside Line Winners

Last year's outside line trophy winners:

TORNADO - John Healy, Squantum Y.C.

HOBIE CAT - Arthur Milmore, Wessagussett.

210 - Walter and Peter Schuchard, Hingham.

J-24 - Glenn Hanson, Squantum.

110 - John Gallagher, Wessagussett.

THUNDERBIRD - Donald Kavanaugh, Savin Hill.

HUSTLER - Joe Carven, Jr., Squantum.

ENSIGN - Bob Mehl, Wessagussett.

INDIAN - Lee Van Gemert, Squantum and Boston.

420 - Margie Wey, Hingham.

LARK - Michael Healy, Squantum.

LASER - Rick McKaus, Wessagussett.

Photos of Commodores in this special Quincy Sun section are by John L. Landers, Jr.

"Fair Winds - Safe Harbor"

Representative and Mrs.
Michael W. Morrissey

Before Casting Off - - - - - -
Go 'Sea'

Doran & Horrigan Insurance Center

19 Billings Road
North Quincy
328-0100

25 Commercial St.
Braintree
848-9798

Quincy's Newest
Anchor Boat Works, Inc.
"THE FUN PLACE TO BE"

★ FEATURING ★

- New Docks
- Ships Store
- Full Service
- Underwater Work
- Fresh Water & Elec.
- Security
- Bait Shop
- Lighted Yard
- Fuel
- Launching Ramp
- Storage

Open 7 to 7 - 7 days a week
666 Southern Artery, Quincy 471-2666

Landfall Marine Center
Rt 3A - 433 Lincoln St., Hingham
749-1255 Used Boat Sales
Full Marine Services & Accessory Store
Summer Slip Rentals • Salvage Diving Service
Winter Storage • on Cradles or without
Sailboats Hauled and Stored
Mast Stepping Optional
Opp Lincoln Plaza Tel: 749-1255

May You Always Find A Good Port.

Best Wishes
Ward 1 Councillor and Mrs. Leo Kelly

Clear Skies, Smooth Seas, Beautiful Breezes.

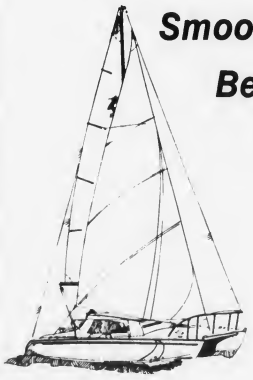

quincy cooperative bank
A proud heritage an exciting future
New Main Office, 85 Quincy Avenue, Quincy, 479-6600 • Quincy, 1259 Hancock Street 479-6600
Quincy, 1000 Southern Artery 773-9592 • Braintree, 280 Grove Street, 848-8000
Cohasset, Route 3A, 383-6000 • Hanover, Route 53 & 139 826-2374

Discover The Luciano Room At Dayce's

Hot Boiled Lobster
with Steamers
served with drawn butter
Baked Stuffed Lobster
stuffed with scallops
only $8.95 each
Served with soup, salad, potato & vegetable
Hot Home Made bread & butter

Daily Luncheon Special
Luciano's Fish Fry
$2.50
ALL YOU CAN EAT
Served with French Fries & Cole Slaw

211 SEA STREET Luncheon Served 11-3 p.m. QUINCY, MASS.
Closed Tuesday Dinner Served 3-10 p.m. 472-3568

Smooth Sailing in Quincy Bay Race Week

Representative
Thomas Brownell
and Family

13-9 Record

Morrisette Finishes In Second Place

Morrisette Legion's baseball team finished another winning season last week, defeating Milton, 8-4, to finish 13-9, but again had to be satisfied with second place behind Weymouth in its division of Zone 6.

A five-game losing streak before winning its last two games from Wollaston and Milton cost Morrisette a chance at the zone crown.

Jim Bandera pitched five innings of scoreless relief to lead Morrisette over Milton. Brian Reale went four-for-four with a double, while Jim O'Toole and Steve Pecevich each drove in two runs.

Wollaston finished with an 8-13 mark after edging Norwell, 3-2, in the finals.

Andy Eames drove in the winning run and pitched eight-hit ball to pace Wollaston. Steve Spencer walked three times and scored twice for Wollaston.

Wollaston's biggest win was a 7-6 decision over Randolph when it scored six runs in the seventh inning. The win played a big part in knocking Randolph out of the zone title in its division.

Weymouth eliminated Duxbury in two straight games to open the state tournament, while Braintree, which edged Randolph for the title in its division, also won two in a row over Taunton. Braintree and Weymouth are playing this week in the second round.

During the regular season Braintree edged Weymouth, 1-0, in their first meeting and the teams played to a 5-5 tie in the second game.

• HN Women's Softball League

Hustlers, Neckers, Bunnies Win

The Hustlers, coached by Teddy Miller and Ed Kelly, defeated the Castaways, 8-3, in the Houghs Neck Women's Softball League.

Kit Smith and Joanne Pacetti had the key hits for the Hustlers and Rene Carmody played excellent defense. Mal Morrell was the winning pitcher.

For the Castaways, Terry Monroe and Darlene Gardner played strong defense and Laura Miller and Jayne Reynolds led the offense. The Castaways are coached by Jim Goldie.

The Neckers, coached by Jimmy Gilmore, edged the Sea Gals, 6-5. Sandy O'Hare had a triple and Carol Carpenter and Pat Adams starred defensively. Marge McIntyre was the winning pitcher. For the Sea Gals Joanne Steen and Sue Callahan had key hits and Mary Ellsworth, Marlene Gill and Denise Shea shone on defense. Willie Knopf coaches the Sea Gals.

The Bunnies, coached by Rick Tatem, topped the Hustlers, 7-2, with Ruthie Galligan having a three-run homer and Maureen Maher two hits. Maher also stood out on defense. Cindy DeBlois, Trudy Gray and Lisa Sullivan played well on defense. For the Hustlers Jeanne Schuerch had three hits and Kathy Carmody made several fine catches in left field.

The Sea Gals forfeited to the Castaways.

Louis Holds 4-Point Lead

With three Sundays to play, Louis' Cafe has a four-point lead in the Houghs Neck Men's Sunday Softball League.

Finlay's Variety is in second place and Houghs Neck Package and Quincy Yacht Club have the inside track on the last two playoff spots.

Last week's scores: Package 6, Chennette Plumbing 5; Louis 19, Yacht Club 4; Finlay's 16, Manet Shell 14.

Next Sunday's schedule: Louis vs. Package, 9 a.m.; Chennette vs. Finlay's, 10:15; Manet Shell vs. Yacht Club, 11:30.

The standings: Louis, 9-2-1; Finlay's, 7-4-1; Package, 5-6-1; Yacht Club, 5-6-1; Manet Shell, 4-7-1; Chennette, 3-8-1.

NEWSCARRIERS WANTED
Here's a chance to earn extra money by building a Quincy Sun home delivery route.
Telephone: 471-3100

Cruising — Sight Seeing — Cook-outs
TOUR BOSTON HARBOR — VISIT THE HARBOR ISLANDS
Departing "Harbor Lights" Restaurant — Neponset Circle
50 passenger "M/V IRENE"
for information and reservations contact:
Captain Richard Sutherland
63 Gay Street TEL. 479-3575 Quincy, Mass.

• Quincy Women's Softball

Trainor's, Graphics Division Winners

Trainor's Truckers finished first in Division A of the Quincy Women's Softball League and Leisure Graphics was first in Div. B, each with a 15-1 record.

Morrisette Post defeated Beau's Place Sunday to win the sixth and final playoff spot in Div. A. In Div. B Quincy Co-Op topped Balducci's to gain the sixth playoff position.

Trainor's and Shea's Formica in Div. A and Leisure Graphics and Luke's Lounge II in Div. B drew byes and await the winners of the quarterfinals. They will begin competition in the semifinals Aug. 9, 11 and 13.

Morrisette meets Fowler House and defending champion Kane's takes on Luke's Lounge I in the Div. A quarterfinals, while Washington Tap faces Quincy Co-Op and South Shore Bank meets Kelly's Pub an Grub in the Div. B quarterfinals.

All games are played at Collins Field.

The final standings:

DIVISION A - Trainor's, 15-3; Shea's, 14-4; Fowler House, 14-4; Kane's Place, 13-5; Luke's Lounge I, 10-8; Morrisette, 7-11; Beau's Place, 7-11; Darcy's Village Pub, 6-12; Dee Dee's, 4-14.

DIVISION B - Leisure Graphics 15-3; Luke's Lounge II, 14-4; Washington Tap, 13-5; Kelly's, 11-7; South Shore Bank, 9-8; Quincy Co-Op, 9-9; Balducci's, 9-9; Port O Call, 7-11; Lydon and Russell, 4-14.

Youth Soccer League Has Openings

The Quincy Youth Soccer League has openings for boys 6 and 7 and girls 12-15 for the fall season. The league is also looking for coaches at all age levels.

Anyone interested is asked to call Frank Delaney at 471-1645 or Paul Tangney at 328-4915.

THIS WEEK ON
ESPN CHANNEL 04
The Total Sports Network
AUGUST 1-8

THE BASEBALL HALL OF FAME INDUCTION
Hank Aaron and Frank Robinson will take their places of honor in the Hall of Fame, Sunday at 2 PM.

LIVE CART AUTO RACING
The Bettenhausen 200 from Milwaukee. Sunday at 4 PM.

THE PGA GOLF CHAMPIONSHIP
Live first and second round action Thursday and Friday from 3-6 PM. Rebroadcast of ABC's live 3rd and 4th round coverage. 8/7 at 12 AM and 8/8 at 12:30 AM.

LIVE HARNESS RACING
The Hambletonian — the Kentucky Derby of harness racing — from the Meadowlands Race Track. Saturday at 3 PM.

AAU JUNIOR OLYMPICS Seattle

1982 AAU SEARS JUNIOR OLYMPICS
Olympic hopefuls compete in track, swimming and gymnastics events. Sunday at 2:30 PM.

Catch these events, plus much more — all week long, all day long on
QUINCY CABLESYSTEMS
471-0151

Woodward Spring Shop inc
The South Shore's Most Complete Automotive Service and Parts Center

EXPERT FRONT END WORK AND ALIGNMENT
• FRAME STRAIGHTENING
• BODY ALIGNMENTS

EXPERT
• MUFFLER INSTALLATION
• DUAL EXHAUSTS
• PIPES
• BRAKES

SPRINGS
FOR ALL MAKES OF . . .
CARS • BUSES • TRUCKS • TRAILERS
AUTO SPRINGS INSTALLED WHILE-U-WAIT
WHEELS BALANCED
Springs, Axles, Frames
STRAIGHTENED • ALIGNED • INSTALLED

BODY RESTORATION AND PAINTING
• R-M & ACME AUTOMOTIVE PAINT
• DEVILBISS SPRAY EQUIPMENT
• BODY TRIM FASTENERS

WHOLESALE - RETAIL — COMPLETE AUTOMOTIVE PARTS
HEAVY TRUCK SPECIALISTS — AUTO MACHINE SHOP
Complete line of services. We have a full staff of professional and experienced automotive specialists.
471-6950
111 McGRATH HIGHWAY, QUINCY
Hours: 8 to 5:30 Mon. thru Fri.

• *Junior Baseball*

Burgin, Foley In Title Showdown

Burgin Platner, which had the best record in the league, and Foley Chrysler-Plymouth, were scheduled to meet Tuesday night in the deciding game of their Junior Baseball League playoff series after breaking even in their first two games.

Burgin edged Foley's, 6-5, with Tom McDonald the winning pitcher, giving up five hits, striking out 15 and walking five. In two playoff games he has given up 10 hits, struck out 31 and walked seven. Robbie McDonald pitched the seventh inning. Mark DiMattio is batting .727 in the playoffs.

Burgin scored the winning run in the seventh inning when Bob Thomas walked, Brian Mosher reached on an error and Tom McDonald singled in the winning run.

In the bottom of the inning, with two outs, Jack Gatley singled for Foley and went to second on a passed ball. He tried for third on another passed ball but was thrown out by catcher DiMattio.

Mike Sanda and Gatley pitched well for Foley.

Foley evened the series with a 5-2 win as both Sanda and DiMattio pitched well. Both starters had to come out after six innings by league rules and Mosher went in to pitch for Burgin in the seventh.

Sean Gatley hit his second homer of the game, a three-run blast, to win it for Foley's. Jim Dennis pitched the seventh for Foley's and retired Burgin in order.

Koch Broad Meadows Parents, Awards Night Thursday

The Broad Meadows District of the Koch Club Boy's Baseball and Girl's Softball Leagues will hold its 21st annual Parents and Awards Night tonight (Thursday) at 6:30 p.m. at the Broad Meadows Junior High School Field located at 50 Calvin Rd., Quincy.

Rain date is Friday.

The Koch Club Boys Baseball and Girls Softball Leagues are commemorating the 32nd anniversary of this spring and summer recreation program conducted at four neighborhoods in the city each year. The West Quincy, Montclair and North Quincy Districts have concluded the 1982 season of activity.

Anthony T. Delmonico, director of the Broad Meadows district unit, will be emcee for the Awards Program and each boy and girl with the necessary attendance requirements will be presented a trophy in recognition of his dependability. Following the program, ice cream will be distributed to the boys and girls in attendance.

The Broad Meadows District, since 1964, has annually awarded $100 each to a boy and girl graduate of Quincy High School. These scholarships have totaled $3,800. of the $10,000. presented by the Koch Club since 1959. The Koch Club, in 1973, on the 25th Anniversary of the organization, established a long range scholarship fund that will begin in 1998 on the 50th anniversary of the club guaranteeing perpetual annual scholarships.

The 25th anniversary events brought $3,000. for the project and the North Quincy and Broad Meadows Districts donated $1,000 each. The gifts and interest have increased the fund to $12,000.

Misfits Upset Woodward's

The battle for first place in the Perkins Softball League further tightened when the Misfits upset league-leading and defending champion Woodward's, 7-5.

The Sixty-Niners, Foley Chrysler and Caldwell's are a game apart in second and third place respectively (Foley and Caldwell's are tied).

The standings: Woodward's, 12-4; Sixty-Niners, 9-6; Foley, 8-6; Caldwell's, 8-6; South Shore Buick, 8-8; Misfits, 6-9; North Quincy Taxi, 6-8; Bengay Bombers, 4-14.

GRANITE LOCK CO.
- All Types of Locks Rekeyed
- Commercial Door Closers Rebuilt
- Auto Locks Rekeyed & Repaired
- Dead Bolts Installed
- Commercial Lock Work

FREE PARKING OPPOSITE PAPERAMA
119A Parkingway
Quincy
472-2177

MONEY FOR COLLEGE
Billions of dollars available for:
• GRANTS • FINANCIAL AID
• SCHOLARSHIPS
Write or call for complete information
Consolidated Scholarship Research Service
P.O. Box 154, Quincy, MA 02169
617/479-0712 24 Hours

APPLIANCES Barile HEATING REPAIRS
PLUMBING CO.
2 Parkingway - Rear of 381 Washington St.
BRAINTREE
JOSEPH BARILE LIC. #4731
DO-IT-YOURSELF COUNTER
INSTRUCTED BY EXPERTS
The Finest in Plumbing Services Since 1934
FUEL OILS AND SERVICE
843-4000
NEW INSTALLATIONS
REMODELING

America's Finest
ATHLETIC JACKETS
for the entire family
EXPERT EMBROIDERY
Done on our Premises
JUNIOR S ADULT 6X
Group Prices Available
A. E. GOODHUE CO.
15 School St., Quincy
472-3090

SOUTH SHORE TILE
SOUTH SHORE TILE DIST
DISTRIBUTORS, INC.
338 Washington St.
QUINCY 471-3210
HOURS: 7 to 5 Monday thru Friday - Thursday Night til 9

Sports Memories

August, 1951

By TOM HENSHAW

Morrisette Bows To Pittsfield In Title Game

Pittsfield Pitcher Ray Meandro held the Morrisette Junior Legion baseball team to a solitary single by Jack Thrower in the ninth inning as the boys from the Berkshires romped to the state title with an 8-1 victory over the Quincy team at Pittsfield.

Morrisette got its only run in the seventh inning as Jack Twomey walked, took second on Thrower's ground up, took third when Billy Myers reached on an error and then scored on a wild pitch. Meandro walked seven.

Morrisette loaded the bases with only one out in the fifth when Thrower and Myers walked and Frank Barone reached first on an error. But Meandro speared Fred Prezioso's line drive and threw to third to double up Thrower.

Dick Hoxie started on the mound for Morrisette but was relieved by Myers in the third after giving up three runs and loading the bases en route to two more.

The Morrisette lineup included: Barone ss, Prezioso 3b, DePaulo 3b, Hebert rf, Tempesta rf, Durante 2b, Twomey lf, Quintiliani c, Thrower c, Hoxie p, Myers p, Collins p, Volpe ph.

Morrisette won the first game of the best-of-three series at Adams Field, 4-3, in the 10th inning when, with two out, Prezioso reached on a dropped third strike, took third on Dick DePaulo's single and scored on a wild pitch.

Pittsfield pounded three Morrisette pitchers, Myers, Al Collins and Eddie Calkins, for 10 hits and a 10-2 victory to tie the series when it moved to Pittsfield. DePaulo's home run with Barone aboard in the eighth accounted for Morrisette's only runs.

RECORD THEATENED

Joe Hoffman's record 10-under-par 63, a mark for the Wollaston Golf Club that had not even been approached in 11 years, was assailed unsuccessfully twice in one weekend by Al Denly and Charley Bowen, both members of the Wollaston club.

The long-hitting Denly, playing with a foursome that included Les Smith, Tom O'Connor and Paul Ochs Jr., carded an 8-under-par 65 on Saturday with six birdies and an eagle in a stunning round that included a 12-foot putt on the second hole.

Bowen, a deadly putter who made the quarterfinals of the state amateur tournament earlier in the year, also fired a 65 including nine birdies on Sunday while playing with O'Connor, Buster Duane, Charley Pickering and Chick Gallagher.

LITTLE LEAGUERS FALL

Russ Gibson and Ted Payo combined to pitch a four-hitter for the Fall River Little League team that eliminated Quincy from the state playoffs by a 4-1 score. Fall River went on to play Beverly for the title and a spot in the eastern finals in New York.

The Quincy Lineup included: DiGravio lf, Debold ss, Baini rf, Adams cf-p, Corbin 1b, Maglo 2b, McGhee 3b, Richardson c, Lamanno p, Ashland rf, Eldrick 2b, Plant cf.

GRAND SLAM BY RICHARDSON

Rotary's Joe Corbin allowed the Granite Trust Little League team only three hits but one of them was a grand slam home run by Bobby Richardson that gave Granite Trust a 5-1 victory. Vaughn scattered six hits on the mound for the Bankers.

TENNIS CHAMP

Ed Karoghlanian of Millis defeated Jerry Murphy of Scituate in straight sets to win the South Shore Men's singles tennis crown for the second straight year. Quincy's entry in the doubles, Brooks Harris and Phil Maloney, was eliminated in the semi-finals.

RAIDERETTES IN FINALS

Mary Pratt's Raiderettes qualified for the finals of the Metropolitan Boston Girls' softball tourney with victories over the Boston Teledecs, 10-6, behind the five-hit pitching of Pat Nestor, and the Dorchester Paulettes, 14-7, with Doris Blackwell on the mound.

LITTLE FOOTBALLERS OPEN

Quincy's first Little Football League held practices under coaches Johnny Joyce, John Tirrone, Joe Mayo, Ed Sweeney, Gerry Colletta, Lloyd Carroll and Larry Creedon. President Pete Zoia said Quincy boys who will not reach their 14th birthday by Sept. 1 are eligible.

BRET HALL SHINES

Bret Hall pitched a two-hitter, struck out 10 and belted a two-run homer in the second inning to lead Coach Paul Bandini's Wollaston Travelers to a 3-0 victory over Bryant's in a Little League game. He walked none in the six innings.

SPORTS BITS '51

Whiteman's pulled off a stunning upset in the opening round of the Quincy Park League softball playoffs with a 4-3 win over the North Quincy Associates at Rotary Field . . . The Boston Bruins, giving up on goaltender Jack Gelineau, were reported ready to make a deal with the New York Rangers for Chuck Rayner.

• *Babe Ruth League*

Houghs Neck, Hancock A.L., N.L. Champs

Houghs Neck Legion won the Babe Ruth League's American League for the second year in a row with a 17-5-0 record, while Hancock Bank took the National League crown with a 14-7-1 mark.

The playoffs got under way last night (Wednesday) and continue tonight (Thursday) when Police faces Morrisette at Adams Field and Elks meet Firemen at Merrymount Park at 5:30.

Houghs Neck, Fire Dept. and the Elks of the American League qualified for the playoffs, while Hancock Bank, Morrisette and Police Dept. of the National League qualified.

In its final game of the regular season Houghs Neck walloped Morrisette, 9-2, scoring five runs in the first inning. Dave Zuroms was the winning pitcher, pitching 3 2/3 innings of no-hit ball.

Mark MacDonald had two hits and Greg McGlame had three for HN. HN pulled off another double play and has averaged more than one a game in a brilliant defensive season.

Houghs Neck earlier had rolled over Sons of Italy, 14-3, taking a 7-0 lead after two innings. Pat Hennessey was the winning pitcher and also led the attack.

Three 13-year-old players, Bob Callahan, Shawn Mullen and Dennis DeCoste had RBI singles for HN.

In a five-run second inning MacDonald singled, John Carroll singled, Rob Steen moved the runners along with a bunt and Hennessey, Peter Furtado, Zuroms and McGlame all singled.

Furtado drove in two runs in a three-run fifth.

Playing for Hancock are Marc Abboud, Steve Higgins, John O'Connor, Rich Olender, Steve White, Joey Cullen, Brian Flukes, Jim Folk, Billy LaForest, Andy Lenhardt, Marc Farrand, John Nee, Kyle Robertson, Joel Rogers and Mark Zimmerman.

The team is coached by Ace Abboud, Bill LaForest, Fred Flukes, Red Farrand and Rev. Leo Pollard.

The Elks had to win one of their last three games to make the playoffs and they won two of three to finish with a 13-8-1 record.

The tie was a 10-inning 7-7 game called by the curfew at Adams Field against the Firemen, whom the Elks meet in the first rounds of the playoffs.

The Elks defeated Local 1139, 13-6, with Al Martell pitching all the way for the win. He also had two triples, a walk and reached on an error.

The Elks fell behind, 3-0, in the first inning but, playing without two starters, Dan Kelly and Bill Connelly, out with the flu, battled back. George Hartford and Dan Baker had two hits each and Tom Logan, Matt Ostiguy, Mark Simonelli and Bob Carty also had hits. Brian Roche laid down a perfect squeeze bunt, Mike Farrand caught another fine game and had a hit and Baker made two outstanding plays at shortstop.

The Elks topped the Police, who are also battling for a playoff spot, 14-6, with Baker pitching all the way. He also had a long triple and a single.

Kelly had a triple and two singles, Martell two hits, Hartford two, Rob Reynolds two and Farrand and Logan had RBI hits. The Elks had three double plays.

Two 13-year-old outfielders, Bob Bubencik and Roche, filled in capably as Simonelli, Carty and Connelly were out of action.

The final standings: American League - Houghs Neck, 17-5-0; Fire Dept., 14-7-1; Elks, 13-8-1; Barry's Deli, 12-10-0; VFW, 8-14-0; Golden Print, 6-16-0. National League - Hancock Bank, 14-7-1; Morrisette, 12-10-0; Police, 12-10-0; Sons of Italy, 10-11-1; Local 1139, 6-16-0; Granite City Electric, 6-16-0.

Triple A All-Star Game Sunday

The Quincy Triple A Baseball League all-star game will be played Sunday, Aug. 8, at 8 p.m. at Mitchell Field.

The American League roster will consist of Tim Burke, Tara O'Brien, George Murphy and Mike Sullivan of the Indians; Scott Rogers, Brian Mahoney, Danny McCluskey and Jim Ross of the Tigers; John Cicerone, John Quill, Richie Ames and Mike Bogan of the Yankees, and Paul Hamman, Jeff Denneen, Kevin Roche and Ed Herman of the White Sox. Jim Tempesta, Ralph Wheeler and Sal Salvatore are the coaches and Judi Swanson manager.

Playing for the National League will be Kenny Bythrow, Neil Plante, Scott Murphy and Danny Sumpter of the Braves; Joe Manning, Mike Curtin, John Bertoni and Mike Cangemi of the Dodgers; Carl Staskywicz, Steve Doran, Neil Timberlake and Gary Silverman of the Mets and Vinnie Moran, Eric Goodman and Joe Robichaud of the Pirates. Irish Collins, Frank Bertoni and Wayne Elsmore are the coaches and Paul Adams manager.

Cunniff Hockey School Aug. 9-27

The annual John Cunniff Hockey School, operated by the former Boston College and pro star and assistant coach of the Hartford Whalers, will be conducted Aug. 9 through 27 at the Quincy Youth Arena and Eastern Nazarene College.

Cunniff will be assisted by Mike O'Connell of the Bruins, Mike Eruzione, captain of the U.S. 1980 Olympic Championship team; Joe Mallen, head coach at UMass/Boston, and Jack O'Callahan, a defenseman for the '80 Olympic team and the Chicago Black Hawks.

For information call 471-6864 or 479-8371 or write John Cunniff Hockey School, P.O. Box 1519, Boston, 02104.

Transportation will be available for those needing it.

Soccer Camp Registration Underway

The Quincy Recreation Department will hold registration beginning today (Thursday), for a week-long soccer camp for boys and girls age 9 to 13.

This will be the first soccer camp sponsored by the Quincy Recreation Department and will be conducted rain or shine Aug. 16-20, 8:30 a.m. to 12:30 p.m.

Recreation Director Barry Welch said "the instructor to counselor ratio will be approximately 1 to 10. The camp is designed to give city residents a low cost alternative for youngsters who desire specialized instruction in sports but who can not afford the high cost of residential sports camps."

Camp directors for soccer are two Quincy residents, and local area high school soccer coaches for many years. John Osgood, head coach of boys at Norwell High School and Paul Bregoli, head coach of boys at North Quincy High School.

Registration will take place at the Quincy Recreation Department office on a first come first served basis.

Enrollment will be limited to insure the quality of instruction.

The camp will be held at the Stadium Soccer Field and a rain site will be announced.

Cost of program is $15. for the week.

Point Panthers Registration Saturday

The Quincy Point Panthers of the Quincy Youth Football League will conduct player registration Saturday, Aug. 7, at 10 a.m. at Fore River Field.

The team is open to boys ages 10-14. A birth certificate, baptismal record or other appropriate document is required at the time of registration.

For more details call Frank Brillo at 471-0057 or Tom Donovan at 472-4324.

Registration and practice for the Panthers' cheerleaders will begin Monday, Aug. 9, at 5:30 p.m. at Fore River Field.

All girls 11-14 and/or grades 6-9 are encouraged to participate. Following tryouts a varsity and junior varsity squad, consisting of 22 total members will be selected.

For more information call Patti Myers at 472-1375 after 6 p.m.

JOHN CUNNIFF
HOCKEY SCHOOL
At Quincy Youth Arena and Eastern Nazarene College

Directed by John Cunniff
Assistant Coach - Hartford Whalers, N.H.L.

Aug. 9-13 Ages 8 to 12 Comp. Course
Aug. 16-20 Ages 8 to 14 Hockey Skills
Aug. 23-27 Ages 5 to 14 Power Skating
Directed by Paul Vincent

Aug 9-13 Ages 8-12 Goal Tending
Aug 16-20 Ages 13-17 Goal Tending
5:30 p.m. 8:30 p.m.
Directed by Joe Mallen - Head Coach U-Mass Boston
Featuring: Mike O'Connell - Defenseman, Boston Bruins
Mike Eruzione - Captain US Olympic Team
Jack O'Callahan - Defenseman, U.S. Olympic Team & Chicago Blackhawks

For Information Call 471-6864 or 479-8371 or write:
JOHN CUNNIFF HOCKEY SCHOOL
P.O. Box 1519, Boston, Ma 02104 Transportation Available

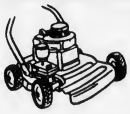

QUINCY
SMALL ENGINE REPAIR
LAWNMOWER TUNE-UP
SUMMER SPECIAL $39.95 $50 VALUE
Factory Authorized
BRIGGS & STRATTON
&
TECUMSEH SERVICE
(REAR) 471 HANCOCK ST., QUINCY
PICKUP & DELIVERY SERVICE AVAILABLE 773-1718
HOURS: 8-4 DAILY 8-1 SATURDAY
We also repair chainsaws and snowmobiles

JOHNSON MOTOR PARTS

MUFFLER SPECIAL
MOST U.S. CARS
STARTING AT $20.95
MICRO OIL FILTERS $1.99
MICRO AIR FILTERS $2.69
JMP GEARED FOR PERFORMANCE
JOHNSON MOTOR PARTS
472-6776 65 SCHOOL ST., QUINCY

A thrilling experience!

Humpback Whale

SEE THE WHALES
Stellwagon Bank off Provincetown as they migrate North
Naturalist on board with slides, etc.

on the superfast 85 ft.
"Capt. John & Son"
Town Wharf — Plymouth
2 HOURS OR MORE TO SEE THE WHALES
Visibilicy all around top & lower deck
Large Cabin • Snack Bar • Breakfast • Lunches
2 trips each day
Leaves 8 am — Returns 1 pm
Leaves 1:30 pm — Returns 6 pm
Adults $12.50 Children $9.00
Senior Citizens — "62 yrs. & older" $10.00
Tickets Available Now!
Call 746-2643

AIR CONDITIONING SERVICE
Electrical Controls
Complete System Service
MORSE'S
Auto Radiator
179 W. Squantum St.
Walk to the No. Quincy T
328-7464

Obituaries

Thomas P. Owen, 75, Retired Shipyard Foreman

A funeral Mass for Thomas P. Owen, 75, of Quincy, a retired foreman at the Fore River Shipyard, was held yesterday (Wednesday) at St. Joseph's Church.

Mr. Owen died Sunday in Quincy City Hospital.

A ship salvage expert, he was a member of the salvage team involved with freeing the Italian freighter Etrusco which ran aground in Scituate in 1956.

During World War II, he was a supervisor at the Hingham Shipyard when it set a record for building a warship in four days.

He is survived by his wife, Margaret C. (Elkhay) Owen; two sons, Donald T. Owen of Concord and Peter R. Owen of Hyde Park; two daughters, Sandra M. Gill of Hull and Carol Snyder of Clayton, Mo.; a sister, Sadie Thomas of Quincy; and seven grandchildren.

He was also the brother of the late Helen Haddad and Catherine Thomas.

Funeral arrangements were by Joseph Sweeney Funeral Home, 74 Elm St.

Frances McCarthy, 81, Retired Bookkeeper

A funeral Mass for Frances (O'Leary) McCarthy, 81, of Quincy, a retired bookkeeper for Jordan Marsh, was held yesterday (Wednesday) at St. Anne's Church.

Mrs. McCarthy died Sunday in Quincy City Hospital after a long illness.

She had lived in Quincy for 27 years.

Born in Milford, she was a member of the Jordan Marsh 25 year club.

Wife of the late Mr. Samuel McCarthy, she is survived by a stepson, James McCarthy, and a sister, Margaret Wood, both of Wollaston; and a brother, James O'Leary of Clearwater, Fla.

Funeral arrangements were by Keohane Funeral Home, 785 Hancock St., Wollaston.

Burial was in Holy Cross Cemetery, Malden.

LeRoy L. Rounseville, 73, 'Uncle Roy Of The Roses'

By TOM HENSHAW

Each person at the service in Houghs Neck Congregational Church Saturday morning was given a rose, a final fond remembrance from Uncle Roy.

LeRoy L. Rounseville, who dispensed roses for a half century as proprietor of Roy's Flowers on Washington St., died July 28 at City Hospital at the age of 73.

He was known for his "roses of remembrance" which, in conjunction with WJDA, he used to send to those having birthdays or anniversaries or living in nursing homes.

That was why roses were given to those attending his funeral.

"Think of it," said the Rev. Peter Corea, "as the gift of Uncle Roy as he gives to each of you a perfect and brilliant rose which will forever be the still small beautiful voice of God."

"Uncle Roy was a name he was pleased with," said the Rev. Corea in his eulogy.

"It embodied the cosmic reality that he was, in fact, the patriarch, the grower, the raiser, the father, the king of flowerdom in the lives of thousands.

"Over the years he gave to the children of this community approximately 6,000 geranium plants in the spring on Children's Day. What can we find in the kingdom of God on earth to compare with that?"

LeROY L. ROUNSEVILLE

His favorite was the yellow rose.

"He knew that any flower would express the appropriate message in the appropriate way but for him the best of all was the yellow rose," said the Rev. Corea.

"In truth, he did not sell flowers. He allowed flowers to express their universal and general language, which is ultimately the language of God designed to say the appropriate utterance on any and all occasions."

Mr. Rounseville also mailed out thousands of anniversary bookmarks, which he called "Golden Rules".

A past King Lion, he devoted many years to the programs of the Quincy Lions Club to aid the blind. He spent more than 25 years driving the blind to and from meetings.

"Over the years," said the Rev. Corea, "he transported them, provided for them, entertained them, and gave much of his energy to sharing his life with them and their lives with others."

A native of Middleboro, Mr. Rounseville lived in Quincy for 52 years. He was graduated from the Massachusetts Agricultural School, now the University of Massachusetts at Amherst.

He was a member of the Rural AF and AM,. the Alleppo Temple Shrine, Taleb Grotto of Quincy, the Quincy Elks and the United Commercial Travelers, of which he was past president.

He leaves his wife, Elda C. (Buchanan) Rounseville; two sons, John W. Rounseville of Quincy, and LeRoy L. "Sandy" Rounseville Jr. of Weymouth, proprietor of Beacon Fabrics in Quincy; a daughter, Nancy L. Kropp of Florida, and six grandchildren.

He also leaves two sisters, Mildred Ziemer of Roslindale and Muriel Cook of Wareham.

The funeral was held from the Wickens and Troupe Funeral Home, 26 Adams St. Burial was in Mount Wollaston Cemetery.

Donations may be made in Mr. Rounseville's memory to the Memorial Fund, Houghs Neck Congregational Church, 310 Manet Ave., Quincy, 02169.

Hancock Monument Co.
John Ricciuti & Sons Inc.
295 Hancock St., North Quincy
[Opposite No. Quincy High School]
Best Domestic and Imported Granite
Visit Our Large and Complete Display
All Monuments Reasonably Priced
Bronze and Granite Cleaning Estimates on Request.
472-3447
Open Mon. thru Sat. by Appointment on Sundays

Quincy Hearing Aid Dispensers
1246 Hancock St.
Next to Bargain Center
Free 30 Day Trials
773-0900
Robert Karas
Certified Hearing Aid Audiologist

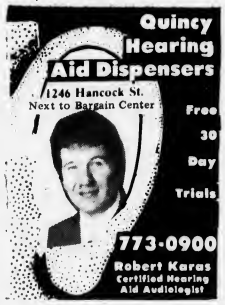

MEMORIAL GIFTS
Luxurious vestments altar books candles stoles sacred vessels etc
All Memorial gifts promptly memorialized without charge.
A. E. GOODHUE CO.
13 - 15 School St., Quincy, 472-3090

Deware Brothers
FUNERAL HOME and CHAPELS
Donald M. Deware
Director
576 Hancock Street, Quincy
Tel: 472-1137
Non-Sectarian
Services rendered to any distance
41 years under same Ownership and Directorship

Sweeney Brothers
HOME FOR FUNERALS
RICHARD T. SWEENEY
RICHARD T. SWEENEY, JR.
1 INDEPENDENCE AVENUE • QUINCY, MASS.
472-6344

Sweeney Funeral Service
DENNIS S. SWEENEY, Director
Non Sectarian

74 ELM ST.
QUINCY
773-2728

326 COPELAND
W. QUINCY
773-2728

Successor to M. Joseph Sweeney
PARKING FACILITIES

Preparing TODAY for the Eventual TOMORROW
Everything You Want to Know About Funerals!
Get Your FREE Copy and Helpful Checklist
Wickens & Troupe Funeral Home
26 Adams St., Quincy, MA 02169
NAME _____
ADDRESS _____
CITY STATE ZIP _____

Accidents Decided Hussey Vote On 1 A.M. Bar Closings

(Cont'd from Page 1)

request that veteran and fraternal organizations be exempted from the rollback, and Building Inspector Allan MacDonald.

"Because I believed in the free enterprise system," said MacDonald, "I reluctantly voted for most of the 2 a.m. closings. It has proven to be a colossal failure."

Voting against the rollback were Gillis, who said the board should go after the individual trouble spots, and Police Chief Francis Finn, who favors a statewide rollback.

City Hall's Council Chamber was nearly filled with spectators at the two and a half hour meeting which began with Mayor McCauley leading the proponents.

McCauley cited the abuse of alcohol as the biggest problem today, and he described people who leave drinking establishments "fried to the eyeballs" or "stewed to the gills".

"There's a saying that fools and drunks are protected by the law," said McCauley, "evidently that's true."

McCauley said the board should protect law abiding citizens.

"They should be able to reasonably expect to be able to drive home and not get maimed or killed," said McCauley.

Ward 6 Councillor Joanne Condon said, "All 12 bars open to the public (with 2 a.m. closings) have operated in the past with 1 a.m. closings successfully."

"I honestly believe they can be successful again with uniform closing hours in the City of Quincy."

Rosemary Wahlberg, executive director of Quincy Community Action, Inc. but speaking as a Quincy citizen, said that limiting alcohol consumption by one hour would be a symbolic message that the leadership of Quincy is concerned with alcohol abuse.

Atty. Neil Kerstein, representing the Atlantic Neighborhood Association, compared the situation with patrons and drinking establishments to a moth attracted to a light.

"You can't change the moth's natural instincts," said Kerstein, "Its more effective to change the lightbulb."

Also speaking in favor of the rollback were Councillor Theodore DeCristofaro, Pat Yovino, vice president of the Atlantic Neighborhood Association, Quincy residents Alan Alsoff, David Smith and Edward Roberts, Susan Downey of the South Shore Council on Alcoholism; Ruth Adams, president of the Town House Tenants Union; Dorothy C. Kelly, secretary of the Wollaston Park Association; Arthur Chandler, president of the Quincy Citizens Association; and Andrew Klein, chief probation officer at Quincy District Court.

Atty. Barry led off the rollback opponents which also included Steven Esdale and Edward Kane of Quincy.

Barry said that the number of traffic fatalities has no relation to 2 a.m. closings.

"How the quality of life in Quincy is reasonably related to the rollback from 2 to 1 a.m. is beyond my comprehension," said Barry who added that there is a public need for some bars to be open until 2 a.m.

Barry suggested a compromise package which included no alcohol served in bars after 1:30 a.m., a 1 a.m. curfew of people entering bars, and allowing patrons only one drink in front of them from 1 to 2 a.m.

When asked by Gillis if the compromise would be legally enforceable, Golden said it would not.

Barry closed by saying that the 2 a.m. closings were essential to the establishments he represents.

"I felt a little bit like Custer at Little Big Horn," said Barry after the meeting, "there were too many Indians."

Barry said he didn't know if his clients would appeal the decision to the ABCC or the superior court.

He also said he didn't think the board's action would help the drunk driving situation.

"I feel we did a good thing," said MacDonald.

"We'll know one year from today if it works."

Hitchhiker Robbed

Richard J. Scanlon of Bittern Rd., Adams Shore, reported to police last week that three youths who picked him up hitchhiking on Quincy Shore Drive later robbed him at Sea St. and Albatross Rd.

Scanlon said two of the youths punched him in the eye, threatened to "stick" him apparently with a knife and then made off with $75 in cash and a Seiko wrist watch.

He described one of the youths as about six feet tall and blond. The second was about 5-foot-8 with black hair. The third youth was a woman. They were driving a 1967 Pontiac Firebird.

Rowboat Stolen

Chester Kirby of Essex St., Squantum, reported to police that his 12-foot blue plywood rowboat was stolen from its mooring off Essex St. Sunday.

Alan H. Segal
ENGAGED IN GENERAL PRACTICE of LAW
Personal Injury Claims
Criminal • Civil • Family Matters •
Divorce • Real Estate • Corporations
Wills • Trusts • Estates
CALL 328-6545, 848-6272
AHS
400 FRANKLIN STREET, BRAINTREE

Make your NOW checking account work for you!

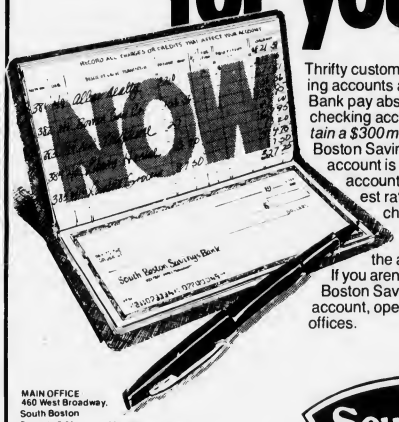

Thrifty customers who have NOW checking accounts at the South Boston Savings Bank pay absolutely nothing for their checking accounts, *providing they maintain a $300 minimum balance* . . . A South Boston Savings Bank's NOW checking account is fully insured. It's a savings account that pays the highest interest rates allowed by law and it's a checking account that is totally free. There's no charge for deposits, withdrawals, or the amount of checks you write. If you aren't currently enjoying a South Boston Savings Bank NOW checking account, open one at any one of our offices.

MAIN OFFICE
460 West Broadway,
South Boston
9 a.m. to 3:30 p.m. — Monday thru Friday
Saturday — 10 a.m. to 1 p.m.
Call 268-2500

QUINCY OFFICE
690 Adams Street,
Lakin Square
Monday, Tuesday, Wednesday,
Thursday 8:30 a.m. to 5 p.m.
Friday 8:30 a.m. to 7 p.m.
Saturday — 8:30 a.m. to 12 Noon

NEPONSET CIRCLE OFFICE:
740 Gallivan Boulevard
8:30 a.m. to 5:30 p.m.
Monday, Tuesday,
Wednesday & Friday
Thursday — 8:30 a.m. to 7:30 p.m.
Saturday — 8:30 a.m. to 12 Noon

South Boston Savings Bank
"ALWAYS THE LEADER"

BRA-WEY FLORIST
94 Washington St.
Weymouth
337-0288 337-0289

MOK Photography
Advertising
Candids
Commercial
Insurance
Publicity
Sports
Weddings
Color & Black and White
Mary O'Keeffe
749-5419

FREE DRYING
Take advantage of our special pre-grand opening offer — Free Drying with every wash! (Through Sept. 7th)
The new Dependable Cleaners location for dry cleaning and coin-op laundry.
Clean - Bright - Efficient - Comfortable

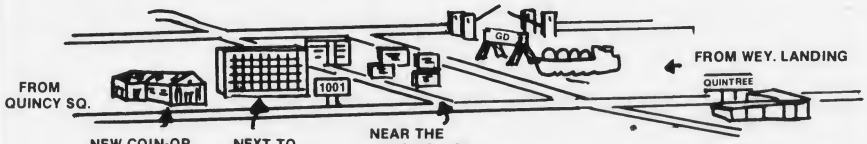

NEW COIN-OP & CLEANING CENTER 320 QUINCY AVE.
NEXT TO FAXON COMMONS
NEAR THE JUNCTION OF QUINCY AVE. & SOUTHERN ARTERY

320 QUINCY AVE.
QUINCY 471-1900
Open Daily 7:30 AM - 10 PM

Dependable
THE NUMBER ONE
Cleaners

Arts/Entertainment

QUINCY RECORD SHOP
M-F 10-6
Sat 9-6
34 School Street 479-0928 (Next to St. John's Church)
X-TRA SPECIAL
50¢ OFF ANY LP
(priced $1.99 or more)
WITH THIS AD
Expires 8/11/82
T-SHIRTS • PINS • POSTERS • PATCHES • SATIN ROCK JACKETS & MORE
CASH PAID FOR
USED RECORDS & TAPES

BOSTON BY FOOT'S Tour of the month recently was a one and one half hour walking tour of the City of Presidents. Tour guide Wendy Plotkin discusses Henry Adams' grave in Hancock Cemetery. Quincy resident Jared Bogardus coordinated the tour. Boston by Foot is a non profit educational corporation.
(Quincy Sun Photo by Stephen O'Gara)

Janet Petkun Winner Of Historical Society Essay Contest

Janet Petkun of 23 Haviland St., Wollaston, a 1982 graduate of North Quincy High School, has been named winner of the Quincy Historical Society's Richard T. LaBreque History Essay Contest.

Second place went to Nancy Coleman of 300 Billings Rd., North Quincy, a 1982 graduate of the Woodward School for Girls.

The essays for the contest were compiled by interviewing residents of Quincy who lived through the great depression of the 1930s.

The essay contest honors the memory of Richard T. LaBreque, a writer for the Patriot Ledger whose interest in Quincy's history was demonstrated in his many articles on the subject.

Squantum Center Raceway Trip

The Squantum Community Center, 136 Standish Road, is planning a trip to Foxboro Raceway and dinner in the clubhouse Tuesday, Aug. 10.

A bus will leave for the raceway at 6 p.m.

Those interested in the trip can sign up at the center 1 to 5 daily.

KANE'S PLACE
23 DES MOINES ROAD, QUINCY
786-9804
THE KANE FAMILY
Kane's Homemade Pizza and Fine Liquors
PIZZA:

	small	large		small	large
Cheese	$2.25	$3.85	Peppers	$2.50	$4.50
Pepperoni	$2.60	$4.50	Onion	$2.50	$4.25
Sausage	$2.60	$4.50	Mushroom	$2.60	$4.50
			Extra Cheese	.30	.50

Combinations

	small	large
Any Two Way	$2.75	$4.85
Any Three Way	$3.00	$5.35
Kane's Super Combo	$3.50	$5.95

"EAT IN OR TAKE OUT"
OPEN FOR PIZZA 7 DAYS 4 p.m. to 12 p.m.
CALL: 786-9804
50¢ OFF ANY SMALL PIZZA With This Coupon GOOD AUG. 1 to AUG. 15, 1982
$1.00 OFF ANY LARGE PIZZA With This Coupon GOOD AUG. 1 to AUG. 15, 1982

Quincy Bay Inn
Sheffield Restaurant
Banquet & Function Rooms For All Occasions
From 20 to 500 People
29 Hancock St., Quincy 328-1500 Ex. 420

BACKSIDE LOBSTER INC.
IS NOW ON
THE SOUTH SHORE
WE ARE RUNNING A SPECIAL
FOR THOSE WHO HAVE NOT FOUND US YET!
SAT. & SUN. ONLY
AUG. 7-8
LIVE LOBSTER UNDER 1½ LBS. $2.49 LB.

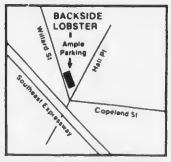

FRESH FROM OUR TANK
LOCATED JUST BEHIND PHILLS SUPERETTE
OPEN 7 DAYS
11 A.M. TO 7 P.M.
"VERY LIVE" LOBSTERS • STEAMERS
LOBSTER TO TRAVEL • FROZEN BAIT
308 WILLARD ST., W. QUINCY 328-7446

DUTTON'S RESTAURANT
Featuring the Finest In New England Cooking
LUNCHEON 11 A.M. to 4 P.M.
DINNER 4 P.M. to 10 P.M.
ACCOMMODATIONS FOR
Bowling Banquets
Retirement Parties Showers
Weddings & Anniversaries
Entertainment Nightly at the Fireside Lounge
FOR RESERVATIONS
Call: 471-1623, 471-5540
125 SEA ST. QUINCY 471-1623
DUTTON'S

Service on All Leading Brands Over 30 Years
South Shore Television
SALES AND SERVICE 479-1350
12 REVERE ROAD, QUINCY (Off 1586 Hancock St.)
Save with Carry in Service
SUMMER HOURS Mon.-Fri. 9-5 Closed Saturday
Remo DeNicola Lic. No. 12

LAS VEGAS NITE
The Las Vegas Knights are Back
Friday, Aug. 6
7 P.M. to Midnight
Sponsored by
Quincy Lodge 1295
Sons of Italy in America
120 Quarry St., Quincy
REFRESHMENTS DONATION $1.00

Arthur Ciampa On Ch. 2 Advisory Board

Arthur Ciampa, Executive Director of Cerebral Palsy of the South Shore Area, Inc., has been elected to a three-year term of service as a member of the Community Advisory Board of WGBH-Ch. 2 in Boston.

The function of the Advisory Board is to advise the trustees of the WGBH Educational Foundation by reviewing the programming goals established by Ch. 2 and assisting the stations to be responsive to community needs and making such recommendations to the Board of Trustees it considers to meet such needs and interest.

The Community Advisory Board was established in accordance with the provisions of the public Telecommunications Act in 1978.

Ciampa is also Vice President of the Board of Trustees of the Huntington General Hospital in Boston, a member of the Board of Directors of the New England Hospital for Osteopathic Medicine

WOLLASTON THEATRE

14 Beale St. 773-4600

Wed. & Thurs. Aug. 4 & 5
"STAR TREK II - THE WRATH OF KHAN (PG)
The Battle of Good & Evil
Eve's 7:00 Only

STARTS FRI AUG. 6
"ANNIE" (PG)
The Movie of Tomorrow
Fun For All Ages
Fri. & Sat. 7:00 & 9:15
Sun - Thurs 7:00 Only
Mon & Tues Dollar Night

SEATS $1.50 MAT'S $1.25

JASON'S
1514 HANCOCK ST., QUINCY
SAVE ON RECORDS
TAPES-LUGGAGE
GUITARS-SHEET MUSIC
LEATHER GOODS & MORE

THE MIGNOSA FAMILY
FRUIT BASKET
(NEXT TO STAR MARKET)
148 GRANITE ST. 471-9715
HOURS: MON. THUR SAT. 8 TO 10 P.M.
SUNDAY-HOLIDAYS 8 TO 8 P.M.

THE MIGNOSA FAMILY INVITES YOU TO VISIT THE FRUIT BASKET FOR THE FRESHEST IN FRUITS & VEGETABLES

WE HAVE A WIDE VARIETY OF DELICIOUS DELI PRODUCTS — LIVE LOBSTER & FRESH FISH

AND FOR A TASTY TREAT...
STOP AT THE
FROSTY CORNER
WE MAKE OUR OWN HOMEMADE ICE CREAM
Featuring: Gourmet Hard Ice Cream

NOW YOU CAN SHOP AT THE
Fruit Basket • Quincy Lobster • Frosty Corner
ALL UNDER ONE ROOF

If you're looking for
HORROR
YOU CAN FIND IT AT
A Book Haven
Now Across From Woolworth's
1552 Hancock Street
Quincy
472-1058
STEPHEN KING TERROR - TORY

A Tradition in North Quincy for 50 Years
Walsh's Restaurant
9 Billings Road
North Quincy
328-5455
Open 7 Days a Week
ENJOY LUNCH IN OUR NEW
EMERALD ROOM

Moderate Prices
Family Atmosphere
Function Room For 90 People

Featuring
SALAD BAR • SOUP & HOMEMADE BREAD
★Endless Salad Bar Bowl of Soup & Bread $3.75
★Endless Salad Bar $2.50
★Bowl of Soup $1.50

Also: Regular Menu and Daily Specials
Dinner Served 4 p.m. to 10 p.m.
Sun. - Wed. 4 p.m. to 9 p.m.
Gentlemens Bar *Salad Bar* [dinner meals only]
member

Island SEAFOOD RESTAURANT
Our Own Homemade SEAFOOD CHOWDER
Serving FRESH FISH
Scrod, Sole, Scallops, Clams, Smelts, Swordfish, Shrimp, Haddock
Seafood Platter
Your choice of
Broiled or Fried
Everyday Special
Open Breakfast
Everyday Except Sunday
HOURS
Mon - Sat 6 a.m. - 9 p.m.
TAKEOUT ORDERS
FAST SERVICE
308 Quincy Ave
CALL. 773-9854

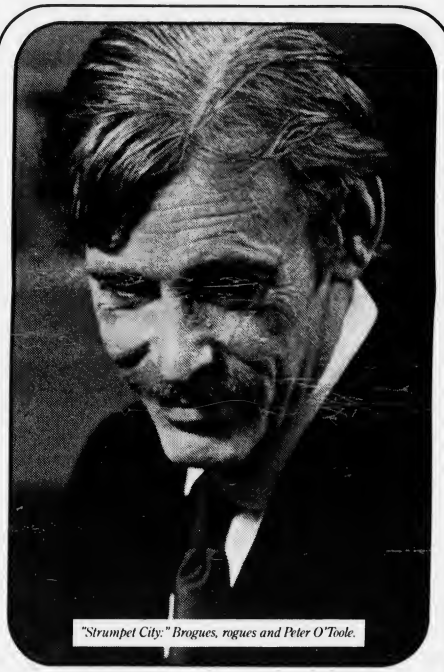
"Strumpet City." Brogues, rogues and Peter O'Toole.

NOW PLAYING AT A TV SET NEAR YOU.

It's theater and cinema, comedy and drama, ballet and cabaret.
It's CBS Cable, starring people who usually play to full houses. Now they can play to your house.
In rotating three hour program blocks, 12 hours a day, 7 days a week. At your convenience, not ours.
And it's all done in a fresh, lively, original manner.
Besides, the parking is so convenient.
But don't call your local ticket broker for details, call your local cable operator.

Channel 19
QUINCY CABLESYSTEMS
471-0151
CBS cable

Now Opened!
Sullivan's Corner
1043 Hancock Street Quincy
(opposite Central Jr. High School)
ANTIQUES • COLLECTIBLES
USED FURNITURE
Bought - Sold - Taken on Consignment
HOURS
Wednesday thru Saturday 10:30 - 5:30
(or by appointment)
Day or Evening
Phone 471-6086

Quincy Sun Special Features

GRUBBY

By Warren Sattler

Rural Delivery

By Al Smith

Grandpa's Boy

NAPOLEON

By McBride and Moore

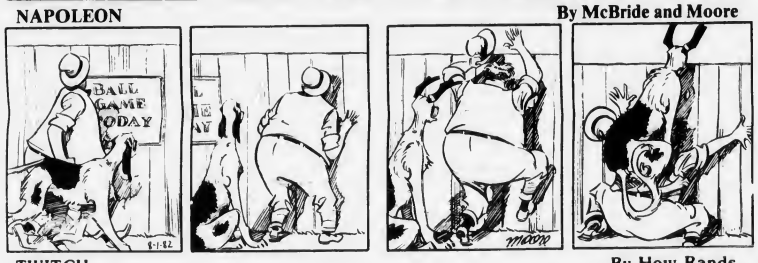

TWITCH

By How Rands

IT JUST SO HAPPENED by Kern

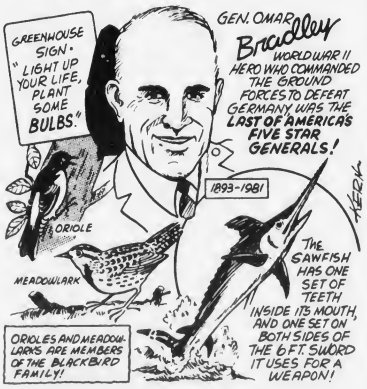

WORDS & MEANINGS

By D.J. Coates

Unmix the letters in the boxes to form a word. Then circle A, B or C for the correct meaning (or definition).

Score yourself as follows:
4 Correct-Excellent 2 Correct-Fair
3 Correct-Good 1-0 Correct-Poor

1. O W R B
   A DRESS B CHIN C FOREHEAD
   Clue: Some people wrinkle theirs in a frown
2. C O P U H
   A BAG B LETTER C CAP
   Clue: A mailman carries one.
3. G R I F E N
   A WINDOW B DOOR C EDGING
   Clue: In a song, the sunny hill one on top
4. S L O C O N E
   A SCOLD B COMFORT C TALK
   Clue: "Don't be sad - I'll help"

Answers: 1 BROW-C 2 POUCH-A 3 FRINGE-C 4 CONSOLE-B

STARSCOPE

by Clare Annswell

WEEK OF: AUGUST 5

AQUARIUS — January 21-February 19
A delaying factor is at work now; allow for postponements in travel matters especially. Older family member may be unexpectedly generous with cash and/or outstanding personal advice.

PISCES — February 20-March 20
Check tendency to be less than receptive to constructive advice. Behind-the-scenes negotiations favor your advancement and include a possible increase in pay and/or prestige.

ARIES — March 21-April 20
Short-distance travel opportunities are sprinkled with surprises, some romantic and some expensive. Guests may bring along their own guests. Loved one expresses feelings in a quiet way.

TAURUS — April 21-May 22
Domestic standstill ends by weekend, allowing you time to pursue favorite interests. Suspicious friend becomes more trusting; let him/her know that you're aware of this change.

GEMINI — May 23-June 21
Home improvement schemes benefit from comparison shopping and consultation with a creative friend. Travel mixes nicely with romance. Reconciliation is emphasized by Monday or Tuesday.

CANCER — June 22-July 22
Financial project launched now could have positive results, provided you avoid short-cuts. Independent family member may do a turn-around by the weekend; be available to provide support.

LEO — July 23-August 22
Misunderstandings lead to unnecessary complications; double-check instructions and messages, especially if you're in charge of a project. Romance is refreshingly upbeat through the weekend.

VIRGO — August 23-September 22
Your urge to be independent can take companions by surprise but leads to pleasant discoveries. If campaigning, explore more imaginative approaches. Financial belt-tightening is important right now.

LIBRA — September 23-October 22
Dealings with teachers, employees and in-laws are favored. Transactions with accountants or lawyers could become rocky. Relationships with Geminis and Leos are intellectually stimulating.

SCORPIO — October 23-November 21
Stalled project is reactivated; you may need to do some quick maneuvering to put together time or cash. Communication breakthrough means you contact your favorite missing person.

SAGITTARIUS — November 22-December 22
Travel features minor delays and detours, but also some interesting discoveries. Words said off the record can be taken to heart. Domestic dilemma benefits from all-new approach.

CAPRICORN — December 23-January 20
Being attentive to health means not doing anything in the extreme. Limelight is yours on the weekend, and it won't hurt to acknowledge all your supporters.

BIRTHDAY THIS WEEK
A magnetic and colorful personality are your trademarks. Sometimes, you're too devoted to your interests alone. This year's accent is on family celebrations. Financial ingenuity and some sacrifice needed till early in 1983; it all pays off by the spring.

BORN THIS WEEK
August 5th, actress Loni Anderson; 6th, actress Lucille Ball; 7th, statesman Ralph Bunche; 8th, actor Dustin Hoffman; 9th, comic David Steinberg; 10th, actor Noah Berry, Jr.; 11th, host Mike Douglas.

Crossword

ACROSS
1. Topmast
6. Sultan's wives
11. Power to save
14. In like manner
15. Partica
16. Nation
17. Recede
19. Volcano
21. Sea bird
22. Japanese monastery
24. Dispatch
26. Shat size
27. Orchid genus
29. Pack
31. Bill of fare
33. Chapped cabbage
35. Prefix, not
37. Network
39. Shield
41. At this time
43. God of thunder
45. Superlative suffix
46. Ireland
48. Heroic poem
50. Act
51. Liar
54. Belief
55. Foe

DOWN
1. Tip over
2. Searched
3. Hebrew letter
4. Warm
5. Plexus
6. Exclamation
7. New Zealand tribe
8. Be carried along
9. Turn outward
10. Intended
12. Decays
13. Wheel parts
18. Edge
20. Social insects
23. Ancient gold alloy
25. Portion out
28. Dill
30. Salary
32. Theater attendant
34. Sagacity
35. Unsuitable
36. Watered silk
38. Arizona Indians
40. Tale
42. Small song bird
44. Cereal grain
47. Night before
49. Metal container
52. By
53. Note of scale

Solution

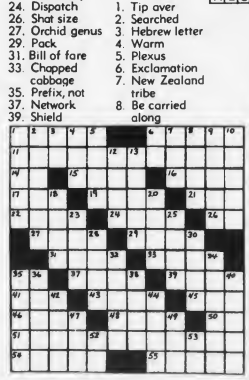

LEGAL NOTICES

COMMONWEALTH OF MASSACHUSETTS
THE TRIAL COURT
THE PROBATE AND FAMILY COURT
Norfolk Division
Docket No. 82F 1598-E1
Estate of FILOMENA CEDRONE late of Quincy in the County of Norfolk.

NOTICE

A petition has been presented in the above-captioned matter praying that the last will of said decedent be proved and allowed and that ANTHONY CEDRONE of Quincy in the County of Norfolk be appointed Executrix named in the will without surety on the bond.

If you desire to object to the allowance of said petition, you or your attorney should file a written appearance in said Court at Dedham on or before ten o'clock in the forenoon August 25, 1982.

Witness, ROBERT M. FORD, Esquire, First Justice of said Court at Dedham, the 9th day of July, in the year of our Lord one thousand nine hundred and eighty two.

THOMAS PATRICK HUGHES
Register of Probate
7/22-29/8/5/82

COMMONWEALTH OF MASSACHUSETTS
Norfolk, ss. Probate and Family Probate Court
No. 82M1070-D1
AMBROSIO FUERTES
Plaintiff vs. LORNA FUERTES
Defendant. Summons by Publication.

To the above-named Defendant:

A complaint has been presented to this Court by the Plaintiff, Ambrosio Fuertes of Quincy, Norfolk County, seeking a Divorce as provided for in Mass. General Laws Chapter 208 Section 1B.

You are required to serve upon David M. Butler, plaintiff's attorney, whose address is 381 Washington Street, Braintree, MA your answer on or before October 20, 1982. If you fail to do so, the Court will proceed to the hearing and adjudication of this action. You are also required to file a copy of your answer in the office of the Register of this Court at Dedham.

Witness, ROBERT M. FORD, Esq., First Judge of said Court at Dedham, July 22, 1982.

THOMAS PATRICK HUGHES
Register of Probate Court
8/5-12-19/82

LEGAL NOTICE

CITY OF QUINCY
NOTICE TO CONTRACTORS

Sealed proposals for removal and replacement of boilers at Quincy Police Headquarters and Central Fire Headquarters, Quincy, Massachusetts will be received at the office of the Commissioner of Public Works, Room 206, 55 Sea Street, Quincy, Massachusetts at 10:00 A.M. EDST on Wednesday, August 11, 1982 at which time and place they will be publicly opened and read aloud.

The Contractor to whom the contract may be awarded will be required to appear at this office with the surety offered by him and execute the contract within five (5) days from the date of the mailing of notice from the Commissioner to the bidder according to the address given by him that the contract is ready for signature and in case of his failure or neglect so to do, the Commissioner may at his option determine that the bidder has abandoned the contract and thereupon the certified check or bid bond shall become the property of the City of Quincy.

The Contractor will be required to give a guarantee of his work and file a bond in an amount acceptable to the City of Quincy for the fulfillment of his guarantee and contract. A certified check or bid bond in the amount of five per cent (5%) of the face value of the contract shall accompany each bid.

Specifications may be obtained at the office of the Commissioner of Public Works upon deposit of $5.00 for each set, which will be refunded provided they are returned promptly and in good condition.

The right is reserved to reject any or all bids or to accept the bid deemed best for the City.

Paul N. Anderson
Commissioner of Public Works

8/5/82

SHERRI'S HAIR STYLING
143 Water St., QUINCY 479-9887
FOR MEN AND WOMEN

- Hair Coloring
- Perms
- Blow Cutting
- Wash & Sets
- Manicures
- Waxing

WALK - IN SERVICE
Shop Hours: Tues., Wed. & Fri. 9-6; Thurs. 9-8; Sat. 8-4

We Have It!
Smith-Corona® Typetronic
Electronic Office Typewriter

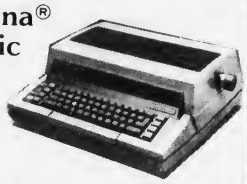

QUINCY "We service what we sell"
Typewriter Service
5 Maple St., Quincy Sq. 472-3656

PHARMACY TOPICS

by Edward David R.Ph.

New "left-handed" sugar has reverse molecular structure so that, though it tastes sweet, it passes through the body unused. It does not harm diabetics, nor cause cavities, nor put pounds on dieters. Not mass-produced yet, but lots of reluctant dieters are waiting.

•

New blood test detects pregnancy even earlier than standard urine test. It can check the health of the embryo, too.

•

Acupuncturist in Los Angeles uses a laster beam instead of needles to relieve pain. Procedure is said to be painless and fast, and there is no danger of needle infection.

•

Tamoxifen seems to prevent post-surgical recurrence of some forms of advanced breast cancer. It's an anti-estrogen agent.

•

If eye drops are stored in the refrigerator, it's easier to feel whether the dose is going into the eye, or dripping on lashes or cheeks. Makes for more accurate medication, says an Oklahoma ophthalmologist.

•

Everything for eye care — from prescription drops to contact lens care products — is available for you at

SHER DRUG
33 Washington St.
Quincy Center
472-5800

Stay Alive!

By John Valante

MISGUIDED MISSILES

More than 50,000 Americans will lose the sight of one eye during the next 12 months. Most of these losses will be the result of accidents.

Fortunately, there is protection available and should be used when you are doing jobs in which you can EXPECT some danger to your eyes. For example: sanding or painting a ceiling or working under the car. Most hardware stores carry various types of plastic eye protectors that will shield against low velocity particles that may fall or blow into the eye.

But for the more dangerous hazards, caused by misguided missiles at a high velocity, that's a different story. These are jobs such as: hammering nails into concrete, operating a high-speed tool such as a grinding wheel, or a cold chisel. To prevent serious eye injury from high speed objects, you should always wear industrial strength, heavy-duty protective safety glasses. The lenses are strong enough to do the job.

◆◆◆◆◆◆◆

This information has been brought to you as a public service by NABORHOOD PHARMACY, 406 Hancock St., No. Quincy.

OUR SERVICES INCLUDE:

Charge Accounts
Delivery Service
Insurance Receipts
Free Gift Wrapping
Ostomy Supplies
Tax Records on Request
Utility Payments Mon. - Sat. 9 - 5

Phone: 328-3426

O'Connell GARDENS
Landscape Service & Garden Center
471-6868

OPEN 7 DAYS — 7 A.M. TO 5:30 P.M.
165 Old Colony Avenue, Wollaston
Take St. Ann's Road, Opposite Main Gate of Veteran's Stadium on Hancock Street

SPECIAL
HARDY MUMS IN BUD & BLOOM

7" POTS $2.29
BUY 5 - $1.99 EACH

FRESHLY GROWN ANNUALS
PETUNIAS ● MARIGOLD
PORTULACA ● DAHLIA, ETC.
MONTHS OF 99¢ COLOR

ALL NURSERY STOCK AT SUBSTANTIAL SAVINGS
10% - 50% OFF

You Need Spectracide
Spectrum
CONTROLS
Chinch Bugs
Beetle Grubs
Sod Web Worm
2,500 sq. ft. coverage
reg. $10.49
$8.99
Easy to Spread Granules

ROSES IN BLOOM
ALL COLORS - 1st CLASS # 1
PATENTED
NON-PATENTED
SUB ZERO
SAVE 20%

FRESH NATIVE CORN
Please Order Early For Saturday & Sunday

FOR YOUR CONVENIENCE
Our Floral Department Is Open Seven Days - See Bill Glover
For Your Cut & Silk Flower Arrangements - Weddings - Funerals Our Specialty

Teleflora Worldwide Delivery

ALL CREDIT CARDS HONORED
- MASTER CHARGE
- VISA
- AMERICAN EXPRESS
- DINERS CLUB
- CARTE BLANCHE

American Red Cross

Together, we can change things.

$10,000 Damage In Sterling Jr. Fire

A fire, believed set by vandals, caused an estimated $10,000 damage at Sterling Junior High School, Granite St., South Quincy, Saturday.

The blaze broke out in a third floor room where it was confined according to a report by acting Capt. George McCray.

There was water damage from the third to the first floors, and smoke damage on the third floor, according to McCray's report.

The school has been the site of vandalism recently, according to McCray who reported entrance to the school was probably gained through the roof.

McCray also reported that there were several broken windows in the room, and that the building had been secured at the end of the workday.

Smoke detectors in the school triggered the fire alarm.

LEGAL NOTICES

COMMONWEALTH OF MASSACHUSETTS
THE TRIAL COURT
THE PROBATE AND FAMILY COURT
Norfolk Division
Docket No. 82F 1682-A1
Estate of ELLEN O'DONOGHUE late of Quincy in the County of Norfolk.

NOTICE

A petition has been presented in the above-captioned matter praying that ABEGAIL T. GORHAM of Canton in the County of Norfolk be appointed Administratrix of said estate with surety on the bond.

If you desire to object to the allowance of said petition, you or your attorney should file a written appearance in said Court at Dedham on or before ten o'clock in the forenoon September 8, 1982.

Witness, ROBERT M. FORD, Esquire, First Justice of said Court at Dedham, the 15th day of July in the year of our Lord one thousand nine hundred and eighty two.

THOMAS PATRICK HUGHES
Register of Probate

7/22-29/8/5/82

COMMONWEALTH OF MASSACHUSETTS
THE TRIAL COURT
THE PROBATE AND FAMILY COURT
Norfolk Division
Docket No. 82F 1662-E1
Estate of LAURA E. HOWE late of Quincy in the County of Norfolk and to the Attorney General of said Commonwealth

NOTICE

A petition has been presented in the above-captioned matter praying that the last will of said decedent be proved and allowed and that HESLIP E. SUTHERLAND of Quincy in the County of Norfolk be appointed Executor named in the will without surety on the bond.

If you desire to object to the allowance of said petition, you or your attorney should file a written appearance in said Court at Dedham on or before ten o'clock in the forenoon September 1, 1982.

Witness, ROBERT M. FORD, Esquire, First Justice of said Court at Dedham, the 14th day of July, in the year of our Lord one thousand nine hundred and eighty two.

THOMAS PATRICK HUGHES
Register of Probate

7 29 8 5-12 82

COMMONWEALTH OF MASSACHUSETTS
THE TRIAL COURT
THE PROBATE AND FAMILY COURT
Norfolk Division
Docket No. 82F 1767-E1
Estate of HELEN A. GORDON late of Quincy in the County of Norfolk

NOTICE

A petition has been presented in the above-captioned matter praying that the last will of said decedent be proved and allowed and that CLAUDE A. GORDON of Quincy in the County of Norfolk be appointed Executor named in the will without surety on the bond.

If you desire to object to the allowance of said petition, you or your attorney should file a written appearance in said Court at Dedham on or before ten o'clock in the forenoon September 8, 1982.

Witness, ROBERT M. FORD, Esquire, First Justice of said Court at Dedham, the 27th day of July in the year of our Lord one thousand nine hundred and eighty-two.

THOMAS PATRICK HUGHES
Register of Probate

8/5-12-19/82

LEGAL NOTICES

COMMONWEALTH OF MASSACHUSETTS
THE TRIAL COURT
THE PROBATE AND FAMILY COURT
Norfolk Division
Docket No. 82F 1725-E1
Estate of ROBERT F. KENNY late of Quincy in the County of Norfolk.

NOTICE

A petition has been presented in the above-captioned matter praying that the last will of said decedent be proved and allowed and that MADELEINE L. TAVARES of Quincy in the County of Norfolk be appointed administratrix with the will annexed.

If you desire to object to the allowance of said petition, you or your attorney should file a written appearance in said Court at Dedham on or before ten o'clock in the forenoon September 8, 1982.

Witness, ROBERT M. FORD, Esquire, First Justice of said Court at Dedham, the 19th day of July, in the year of our Lord one thousand nine hundred and eighty-two.

THOMAS PATRICK HUGHES
Register of Probate

7/29 8/5-12/82

COMMONWEALTH OF MASSACHUSETTS
THE TRIAL COURT
THE PROBATE AND FAMILY COURT
Norfolk Division
Docket No. 82F 1698-E1
Estate of SARA E. MONAHAN late of Quincy in the County of Norfolk.

NOTICE

A petition has been presented in the above-captioned matter praying that the last will of said decedent be proved and allowed and that JOHN H. MONAHAN of Dedham in the County of Norfolk be appointed Executor named in the will without surety on the bond.

If you desire to object to the allowance of said petition, you or your attorney should file a written appearance in said Court at Dedham on or before ten o'clock in the forenoon September 1, 1982.

Witness, ROBERT M. FORD, Esquire, First Justice of said Court at Dedham, the 15th day of July, in the year of our Lord one thousand nine hundred and eighty two.

THOMAS PATRICK HUGHES
Register of Probate

7 29 8 5-12 82

COMMONWEALTH OF MASSACHUSETTS
THE TRIAL COURT
THE PROBATE AND FAMILY COURT
Norfolk Division
Docket No. 82F 1220-A1
Estate of WILLIAM McCORMACK late of Quincy in the County of Norfolk

NOTICE

A petition has been presented in the above-captioned matter praying that SUZANNE FORTUNE of Boston in the County of Suffolk be appointed Administratrix of said estate with surety on the bond.

If you desire to object to the allowance of said petition, you or your attorney should file a written appearance in said Court at Dedham on or before ten o'clock in the forenoon September 8, 1982.

Witness, ROBERT M. FORD, Esquire, First Justice of said Court at Dedham, the 21st day of July in the year of our Lord one thousand nine hundred and eighty-two.

THOMAS PATRICK HUGHES
Register of Probate

8/5-12-19/82

LEGAL NOTICES

COMMONWEALTH OF MASSACHUSETTS
THE TRIAL COURT
THE PROBATE AND FAMILY COURT
Norfolk Division
Docket No. 82F 1737-E1
Estate of LILLIAN M. VENTI late of Quincy in the County of Norfolk.

NOTICE

A petition has been presented in the above-captioned matter praying that the last will of said decedent be proved and allowed and that RICHARD A. VENTI of Braintree in the County of Norfolk be appointed Executor named in the will without surety on the bond.

If you desire to object to the allowance of said petition, you or your attorney should file a written appearance in said Court at Dedham on or before ten o'clock in the forenoon September 8, 1982.

Witness, ROBERT M. FORD, Esquire, First Justice of said Court at Dedham, the 20th day of July in the year of our Lord one thousand nine hundred and eighty two.

THOMAS PATRICK HUGHES
Register of Probate

7/29/8/5-12/82

SHERIFF'S SALE
COMMONWEALTH OF MASSACHUSETTS
Norfolk, ss. Dedham, July 1, 1982

Seized and taken on execution and will be sold by Public Auction on Tuesday the 31st day of August A.D. 1982 at 9:55 o'clock A.M. at the Deputy Sheriffs Office at 630 High Street in Dedham in said County of Norfolk, all the right, title and interest which MARK A. KOESTNER had (not exempt by law from attachment or levy on execution) on the 15th day of June A.D. 1982 at 9 o'clock A.M., the time when the same was seized on execution in and to the following described real estate:

The land with the buildings thereon, situated in Quincy, in the County of Norfolk, called Germantown, bounded and described as follows:

Beginning at the Northerly corner of Bay View Avenue, so called, and St. Germain Street and running Southeasterly and bounded Southwesterly by said Bay View Avenue, thirty five (35) feet three (3) inches to a fourteen (14) foot passageway; thence running Northeasterly bounded Southeasterly by said passageway, twenty four (24) feet to land now or late of William L. Burbank, which is to be kept open for light and air for the benefit of the granted premises and adjacent premises; thence running at a right angle and running Northwesterly on said land of grantor thirty-five (35) feet three (3) inches to St. Germain Street; thence running Southwesterly along said St. Germain Street, twenty-four (24) feet to the point of beginning. Be all of said measurements more or less.

The building on the premises is numbered 26 on St. Germain Street and numbered 11 on Bay View Avenue and the passageway above referred to is to be kept open for the benefit of adjacent owners.

William Blake
Deputy Sheriff

8/5-12-19/82

LEGAL NOTICES

COMMONWEALTH OF MASSACHUSETTS
THE TRIAL COURT
THE PROBATE AND FAMILY COURT
Norfolk Division
Docket No. 82F 1672-E1
Estate of CATHERINE A. McDONNELL also known as CATHERINE A. McDONALD late of Quincy in the County of Norfolk.

NOTICE

A petition has been presented in the above-captioned matter praying that the last will of said decedent be proved and allowed and that MARY M. TONER of Milton in the County of Norfolk be appointed Executrix named in the will without surety on the bond.

If you desire to object to the allowance of said petition, you or your attorney should file a written appearance in said Court at Dedham on or before ten o'clock in the forenoon September 1, 1982.

Witness, ROBERT M. FORD, Esquire, First Justice of said Court at Dedham, the 15th. day of July, in the year of our Lord one thousand nine hundred and eighty two.

THOMAS PATRICK HUGHES
Register of Probate

7/29/8/5-12/82

COMMONWEALTH OF MASSACHUSETTS
THE TRIAL COURT
THE PROBATE AND FAMILY COURT
Norfolk Division
Docket No. 82F 1589-E1
Estate of MARY AGNES FLEMING also known as MARY A. FLEMING late of Quincy in the County of Norfolk.

NOTICE

A petition has been presented in the above-captioned matter praying that the last will of said decedent be proved and allowed and that LILLIAN FLEMING of Quincy in the County of Norfolk be appointed Executrix named in the will without surety on the bond.

If you desire to object to the allowance of said petition, you or your attorney should file a written appearance in said Court at Dedham on or before ten o'clock in the forenoon August 25, 1982.

Witness, ROBERT M. FORD, Esquire, First Justice of said Court at Dedham, the 8th. day of July in the year of our Lord one thousand nine hundred and eighty two.

THOMAS PATRICK HUGHES
Register of Probate

7/22 - 29/8/5/82

COMMONWEALTH OF MASSACHUSETTS
THE TRIAL COURT
THE PROBATE AND FAMILY COURT
Norfolk Division
Docket No. 82F 1788-E1
Estate of IRENE A. CARMODY late of Quincy in the County of Norfolk

NOTICE

A petition has been presented in the above-captioned matter praying that the last will of said decedent be proved and allowed and that WILFRED R. CARMODY of Milton in the County of Norfolk be appointed Executor named in the will without surety on the bond.

If you desire to object to the allowance of said petition, you or your attorney should file a written appearance in said Court at Dedham on or before ten o'clock in the forenoon September 15, 1982.

Witness, ROBERT M. FORD, Esquire, First Justice of said Court at Dedham, the 28th day of July in the year of our Lord one thousand nine hundred and eighty-two.

THOMAS PATRICK HUGHES
Register of Probate

8/5-12-19/82

LEGAL NOTICES

COMMONWEALTH OF MASSACHUSETTS
THE TRIAL COURT
THE PROBATE AND FAMILY COURT
Norfolk Division
Docket No. 82F 1690-E1
Estate of FRANK N. COLLIER late of Quincy in the County of Norfolk.

NOTICE

A petition has been presented in the above-captioned matter praying that the last will of said decedent be proved and allowed and that EVELYN SMITH of Whitman in the County of Plymouth and DORIS M. THOMPSON of Rockland in the County of Plymouth be appointed Executrices named in the will without surety on the bond.

If you desire to object to the allowance of said petition, you or your attorney should file a written appearance in said Court at Dedham on or before ten o'clock in the forenoon September 1, 1982.

Witness, ROBERT M. FORD, Esquire, First Justice of said Court at Dedham, the 15th. day of July in the year of our Lord one thousand nine hundred and eighty two.

THOMAS PATRICK HUGHES
Register of Probate

7/22-29/8/5/82

COMMONWEALTH OF MASSACHUSETTS
THE TRIAL COURT
THE PROBATE AND FAMILY COURT
Norfolk Division
Docket No. 82F 1592-E1
Estate of JACOB SAVITS also known as JACK SAVITS late of Quincy in the County of Norfolk and to the Attorney General of said Commonwealth.

NOTICE

A petition has been presented in the above-captioned matter praying that the last will of said decedent be proved and allowed and that STATE STREET BANK and TRUST COMPANY of BOSTON in the County of Suffolk and PHILIP KLIMAN of Milton in the County of Norfolk be appointed Executors named in the will without surety on the bond.

If you desire to object to the allowance of said petition, you or your attorney should file a written appearance in said Court at Dedham on or before ten o'clock in the forenoon August 25, 1982.

Witness, ROBERT M. FORD, Esquire, First Justice of said Court at Dedham, the 9th day of July in the year of our Lord one thousand nine hundred and eighty two.

THOMAS PATRICK HUGHES
Register of Probate

7 22 - 29/8 5 82

COMMONWEALTH OF MASSACHUSETTS
THE TRIAL COURT
THE PROBATE AND FAMILY COURT
Norfolk Division
Docket No. 82F 1780-E1
Estate of MARIAN M. FOSTER also known as MARION M. FOSTER and MARION B. FOSTER late of Quincy in the County of Norfolk

NOTICE

A petition has been presented in the above-captioned matter praying that the last will of said decedent be proved and allowed and that CHARLES H. FOSTER of Quincy in the County of Norfolk be appointed Executor named in the will without surety on the bond.

If you desire to object to the allowance of said petition, you or your attorney should file a written appearance in said Court at Dedham on or before ten o'clock in the forenoon September 15, 1982.

Witness, ROBERT M. FORD, Esquire, First Justice of said Court at Dedham, the 28th day of July in the year of our Lord one thousand nine hundred and eighty-two.

THOMAS PATRICK HUGHES
Register of Probate

8/5-12-19/82

LEGAL NOTICES

COMMONWEALTH OF MASSACHUSETTS
Norfolk, ss. Probate and Family Court
No. 75F 944-E1

To all persons interested in the estate of ALICE G. NOVELLINE late of Quincy in said County, deceased, testate.

A petition has been presented to said Court for license to sell-at public auction-private sale-certain real estate of said deceased, which is situated in Quincy in the County of Norfolk, in accordance with the offer set out in said petition.

If you desire to object thereto you or your attorney should file a written appearance in said Court at Dedham before ten o'clock in the forenoon on the twenty-fifth day of August 1982, the return day of this citation

Witness, ROBERT M. FORD, Esquire, First Judge of said Court this eighth day of July 1982.

THOMAS PATRICK HUGHES,
Register

7 22 - 29 8 5 82

COMMONWEALTH OF MASSACHUSETTS
THE TRIAL COURT
THE PROBATE AND FAMILY COURT
Norfolk Division
Docket No. 82F 1757-E1
Estate of HAZEL L. FOOTE late of Quincy in the County of Norfolk and to the Attorney General of said Commonwealth

NOTICE

A petition has been presented in the above-captioned matter praying that the last will of said decedent be proved and allowed and that STEPHEN W. HOWE of Boston in the County of Suffolk be appointed Executor named in the will without surety on the bond.

If you desire to object to the allowance of said petition, you or your attorney should file a written appearance in said Court at Dedham on or before ten o'clock in the forenoon September 8, 1982.

Witness, ROBERT M. FORD, Esquire, First Justice of said Court at Dedham, the 27th day of July, in the year of our Lord one thousand nine hundred and eighty two.

THOMAS PATRICK HUGHES
Register of Probate

8/5-12-19/82

SHERIFF'S SALE
COMMONWEALTH OF MASSACHUSETTS
Norfolk, ss. Dedham, June 22, 1982

Seized and taken on execution and will be sold by Public Auction on Tuesday the 31st day of August A.D. 1982 at 9:55 o'clock A.M. at the Norfolk Deputy Sheriff Office at 630 High Street in Dedham in said County of Norfolk, all the right, title and interest which DONNA O'NEIL standing in the name of CLAIRE E. O'NEIL had (not exempt by law from attachment or levy on execution) on the 17th day of December A.D. 1981 at 9 o'clock A.M., the time when the same was seized on execution in and to the following described real estate, of that certain parcel of land situate in Quincy in the County of Norfolk and said Commonwealth, bounded and described as follows: Northeasterly by Deerfield Street, as shown on plan hereinafter referred to, fifty six (56) feet; Southeasterly by lot numbered 885A, as shown on said plan, ninety (90) feet; Southwesterly by lots numbered 896 and 897, as indicated on said plan, fifty six (56) feet; and Northwesterly by lot numbered 888A, as shown on said plan, ninety (90) feet.

Said parcel is shown as lot numbered 886A on a plan drawn by Ernest W. Branch Inc., Civil Engineers, dated November 29, 1948, as approved by the Land Court, filed in the Land Registration Office as No. 2006-101, a copy of a portion of which is filed in Norfolk Registry District with Certificate No. 37869, Book 190.

John Caporale, Sr.
Deputy Sheriff

7/22-29/8/5/82

Small Ads... Big Results! CLASSIFIED ADS!

FOR SALE

AUTOS FOR SALE
Jeeps, Cars, Trucks under $100 available thru gov't sales in your area. Call (refundable) 1-714-569-0241 ext. 6712 for directory on how to purchase. 24 hrs.
8/12

JEEPS - Government Surplus
Listed for $3,196.00. Sold for $44.00. For info call (312)931-1961 Ext. 1544.
8/26

1974 AMC Matador
Power steering. Small V8. Body in good shape. No rust or rot. Engine runs good. Well maintained. Original owner. 65,000 miles. Dependable transportation. $1200.00 or best offer. 479-8067.
8 5

Queen Size Waterbed
By Water Rest, Large hutch style headboard with shelves, vinyl padding around all edges, 6 drawers. Includes mattress and liner in excellent cond. Asking $400.00 Call 773-3724.
8 5

AMF "FORCE 5" SAILBOAT
14 Ft., Complete with sails and all rigging, including Hausclaw trailer. All in excellent condition $1,000.00 firm. 773-3724.
8 5

FOR RENT

Cottages For Rent
Scusset Beach area, Sagamore, Housekeeping cottages. Studio and 3 room available. Weekly rentals $180 to $210. Private beach. Tennis available. Call 328-1300, 9 a.m. to 6 p.m.
J.F.

N.H. CHALET
N.H. Winnepesaukee, Chalet, swimming, tennis, Avail. now thru Labor Day. Weekly or Seasonal. $174 per week. Call 479-1876.
8 5

INSTRUCTION

STUDENT LOANS BASIC GRANTS B.E.O.G. at SABINA'S BEAUTY ACADEMY Hairdressing School
Ages: 16 years & up
Male & Female
1000 hours
Full or Part-time Students
Day or Evening
24 Cottage Ave., Quincy
471-1673
426 Boylston St., Boston
267-5534

Frances Osborne School of Dancing
98 Gilbert St.
Quincy, Mass.
773-5436
9 23

Piano Instruction
By Esther Erbe Schutz, former Music Specialist, Quincy Public Schools. Convenient schedule. Call for free consultation. 770-2275 (evenings)
8/19

SUZUKI PIANO METHOD
For children & adults. Call Louise Grabowski, 770-4060. Member, N.E. Pianoforte Teachers Assoc. Convenient Quincy location.
9 30

HELP WANTED

Work One Day, One Week, Or More.

Be a Temp!
- Secretary
- Clerk-Typist
- Light Factory

Helen Walsh Associates
Temporary Personnel
1372 Hancock St.
Quincy, 479-0600
121 Depot St.
So. Easton, 238-0171
8 19

Distributors, Managers, Dealers
Wanted for exciting and unique product just introduced to New England area. Call Dick at 472-2445.
10 7

Secretary-Bookkeeper
FULL TIME - MUST TYPE
Sabina's
Beauty Academy
24 Cottage St.
Quincy 471-1673
8/19

PERSONAL

THANKSGIVING Novena to St. Jude. O Holy St. Jude, Apostle & Martyr, great in virtue and rich in miracles, near kinsman of Jesus Christ, faithful intercessor of all who invoke your special patronage in time of need, to you I have recourse from the depths of my heart and humbly beg to whom God has given such great power, to come to my assistance, help me in my present and urgent petition. In return, I promise to make your name known and cause you to be invoked. Say 3 Our Father, 3 Hail Marys and Glorias. Publication must be promised. St. Jude pray for us and all who invoke your aid. Amen. This Novena has never been known to fail. I have had my request granted (This Novena to be said on 9 consecutive days)
S S
8 5

TO ST. JUDE, O Holy St. Jude, Apostle and Martyr, great in virtue and rich in miracles, near Kinsman of Jesus Christ, faithful intercessor of all who invoke your special patronage in time of need, to you I have recourse from the depths of my heart and humbly beg to whom God has given such great power, to come to my assistance, help me in my present and urgent petition. In return, I promise to make your name known and cause you to be invoked, say 3 Our Fathers, 3 Hail Marys and Glorias. Publication must be promised. St. Jude pray for us and all who invoke your aid. Amen. This Novena has never been known to fail. I have had my request granted. (This Novena should be said on 9 consecutive days).
Publication promised.
C. LaM
8/5

Thank You Saint Jude
M.M.
8/5

Thank You St. Jude
M.C.D.
8/12

Thank You St. Jude
For many past favors. Publication promised.
R.V.
8/5

MISCELLANEOUS

Friday Afternoon Mothers
Thank Bette Campbell of Young World for her excellent teaching and love she gave our children.
8/19

GIVE
AMERICAN CANCER SOCIETY

SERVICES

JAY'S TREE REMOVAL
Free Estimates, Fully Insured, Experienced
Pruning-Cabling & Removal
Most reasonable rates around
843-6115
8 19

PARTIES PLUS
Planning a party? Personalized services for 2-100, start to finish. Unlimited menu. For more information call 770-2510.
10/28

PHOTOGRAPHY
By James
- Weddings
- Children's Portraits
- Family Portraits
- Animal Portraits
- All Ocasions

James Kazolias 773-9367
8 19

Kenney Floor Cleaning And Janitorial Services
Add a sparkling shine to your company or home. Have your floors stripped & waxed - reasonable rates. Call Kevin - 696-9408.
8/26

Let Us Do Your Chores
Sm. Carpentry Jobs
Doors & Windows & Gutters
Paneling & Block Ceilings
Reasonable Rates
Call 472-6675
8/19

Think Cool
Let's get your air conditioners checked. Gordon Appliance and Refrigeration, 925-9548 anytime.
8/5

WANTED

WANTED
Old trunks, desks, bureaus, tables, bookcases, interesting bric a brac, etc. **Please call: 749-9704, 925-3124.**
8/5

Air Conditioners and Refrigerators Wanted
Will pay you $10 cash for your air conditioner or refrigerator, 925-9548 anytime.
8/5

Save Gas and Money ... ... Shop Locally

SERVICES

Your South Shore Headquarters For

Appliance Service
ON ALL MAJOR APPLIANCES
HANCOCK TIRE & APPLIANCE
115 Franklin St., So. Quincy
472-1710
T F

Harry's Mower Service
Tune Ups $35.00. Used mowers for sale. Free pick up & delivery. Quincy & Vicinity. 773-4372.
8 4

LUONGO'S LANDSCAPING
Seeding • Sodding
Planting
Lawn, Shrub & Tree Maintenance
Call: Anthony Luongo
479-9599
9 2

'DIRTY WINDOWS'
I'll wash them—Call Lee for a free estimate. Reasonable-Efficient-Courteous Service guaranteed. 471-5133
9 9

BOB CARNEY ELECTRICIAN
Electrical wiring; Residential comm.
FREE SMOKE DETECTOR
For job over $150.00
Lic. # E26324
Call:
472-7759
9/30

Bathtubs Resurfaced
On Location • Colors • Guaranteed like new. Since 1970. Lectroglaz 739-2200. Over 3000 satisfied customers!
8/19

Registered Land Surveyor
Lot Stakeouts, Mortgage Surveys, Construction Layout, Condominium Conversion Plans. 471-7956
10 7

PLUMBING
HEATING • GASFITTING
BOILERS • BATHROOMS
REPAIRS
Free Estimates • Reasonable Rates
Lic. # 18543
Call Jack 471-4536
10/7

SERVICES

Wollaston Fuel & Burner Service

WE SERVICE	WE INSTALL
Oil Burners	Oil Burners
Oil Heating Systems	Oil Fired Boilers
Gas Heating Systems	Gas Fired Boilers
All Motor & Controls	Enertrol-Computor
All Hot Water Problems	Energy Savings - Vent Damper

773-3443
42 ST. ANN'S ROAD
President Jerry LaFlamme
8 5
BIG SAVINGS START WITH NEW EQUIPMENT

Industrial - Residential
American Cleaning Service Co.
FREE ESTIMATES
Carpet Cleaning
2 rooms, hall, 1 set stairs
$50
Additional rooms $15 each
We Also Provide Complete Janitorial Services
American 773-1025
8/5

A & T VACUUM
Repair Specialists On All Makes
- FREE Pickup, Delivery, Estimates
- Belts, Bags, Hoses all vacs
- New, used, Rebuilt vacs
- $9.95 special (General overhaul) only on carry in service with Ad
- Electrolux Bags (14 Pkg $4.29 - 5 Pkg $1.59)

27A Beale St. Wollaston
479-5066
T.F.

Glass & Screen Repair
Wollaston Glass Co.
9 Wollaston Ave.
Wollaston
Reasonable rates, overnight repair. 472-6207
8/5

MOORE'S PAINTING
INTERIOR - EXTERIOR
FREE ESTIMATES
High Quality - Low Cost
Experienced - Insured
Call Rory - 925-2419
After 5 p.m.
8/5

FAMILY DAYCARE
Certified & Fully Insured
Starting September 7, 1982
6 Children Maximum
Call after 6:00 p.m.
471-7555
8/5

SERVICES

Atlantic
CARPET & UPHOLSTERY CLEANING SPECIALISTS

CARPETS and UPHOLSTERY CLEANED
IN YOUR HOME/OFFICE
- VELVETS, TAPESTRIES
- HAITIANS, HERCULONS
- ALL OTHER FABRICS
- ORIENTALS
- WALL to WALL CARPETS
- PICK UP & DELIVERY

WATER DAMAGE
FREE ESTIMATES
471-3142
WALTER J. McLEAN
QUINCY, MA
T.F.

RICCIUTI BROTHERS LANDSCAPING
Est. 1975
Experienced lawn and shrub care. Very reasonable rates.
FREE ESTIMATES
We Can Beat Any Price!
471-0778
8 5

Hall For Rent
North Quincy K. of C. Building, 5 Hollis Ave. For information please call
328-0087
1 F.

Hall For Hire
Weddings, showers, meetings, banquets. Elks Home, 1220 Hancock St., Quincy.
472-2223
1 1

McMAHON CONTRACTING
(Larry's Home Repair)
- Carpenters
- Painters
- Decorators

General Contractor
20 Years Experience
Licensed • Insured
Interior-Exterior Painting
Scroll Ceiling • Wallpaper
All Home Repairs
Small or Large
328-8735 659-7471
TF

INDEX FOR CLASSIFIED

CHECK ONE
- ☐ Services
- ☐ For Sale
- ☐ Autos
- ☐ Boats
- ☐ For Rent
- ☐ Help Wanted
- ☐ Pets, Livestock
- ☐ Lost and Found
- ☐ Real Estate for Sale
- ☐ Real Estate Wanted
- ☐ Miscellaneous
- ☐ Work Wanted
- ☐ Antiques
- ☐ Coins and Stamps
- ☐ Rest Homes
- ☐ Instruction

The Quincy Sun

MAIL TO: QUINCY SUN, 1372 Hancock St., Quincy 02169
PAYABLE IN ADVANCE. Cash must accompany order

Enclosed is _____ for the following ad to run ___ times

COPY: _____

Rates:
- $3.50 for one insertion, up to 20 words, 7¢ each additional word.
- $3.20 per insertion, up to 20 words for three or more insertions, of the same ad, 7¢ each additional word.
- $3.00 per insertion, up to 20 words for 13 or more insertions of the same ad, 7¢ each additional word.

No refund will be made at this contract rate in the event of cancellation.
Deadline; Tuesday, 10:00 AM
Please include your phone number in ad.

START THE FINER SCHOOL YEAR AT THE FINER CUT
● Special For The Month Of August ●
STUDENTS UNDER 18
WASH & CONDITIONER CUT - BLOW DRY $8.00
Women: Wash & Conditioner Cut, Blow Dry with Curling Iron $14.00
Zotos Foam Perm - with Cut $25.00
Sunbursting $20.00
(with cut) $25.00
THE FINER CUT 27 COTTAGE AVE., QUINCY
471-5306 ● 471-9856

Traffic Helicopters Draw City's Wrath

By TOM HENSHAW

First it was the noise of airplanes taking off from Logan Airport in East Boston. Now it's the hazards of helicopters hovering over West Quincy.

Mayor Francis X. McCauley is writing to the Civil Aeronautical Board and the Federal Aviation Administration to see what can be done about the squadrons of helicopters that hover over the Southeast Expressway during commuter rush hours.

Four of them have been forced down in the past five years and three people, including a woman who lived in a Station St. apartment, were killed in one of the mishaps in 1977.

"People in West Quincy are concerned about it," said City Councillor James A. Sheets. "We don't mind helicopters but four, five or six of them representing different news media are too much.

Sheets, Rep. Michael W. Morrissey, Bob Curry of Malden St. and Joseph Valante of Unity St. met with McCauley last week to discuss the problem. The mayor then consulted with City Solicitor William Golden.

Golden advised the mayor that the city has no jurisdiction over aircraft "except where such vehicles are taking off or landing without authorization."

He suggested that the most effective step to control the whirly birds would be letters of complaint to the CAB and the FAA.

"I am writing to those federal agencies to acquaint them with the problem," said McCauley, "and to ask them to look into it.

"There could be a pooling of helicopters to provide traffic information to the radio stations. It seems as though you're not in the ingroup if you don't have a helicopter over the Expressway."

In the past six months, engine trouble has forced three of them to land, one in the South Shore Plaza parking lot, another in the Old Colony Crushed Stone area and the third in Antonelli's steel yard.

YOUR CHOICE!
BUY ONE, GET ONE FREE
You can have any one of these FREE when you buy any one of the same.
Good only at McDONALD'S*
• Quincy (473 Southern Artery By Roxies)
• North Weymouth (191 Bridge Street Rt. 3A)
☐ Big Mac™
☐ Filet-O-Fish™
☐ Chicken McNuggets™
☐ McChicken Sandwich®
☐ Quarter Pounder®
☐ Quarter Pounder® with cheese
McDonald's
Mr. Operator: Return to above addresses for reimbursement. Limit one coupon per customer, per visit. Redemption value 1/20¢ McDonalds System, Inc. 1982
Offer Valid Now Thru Aug. 15

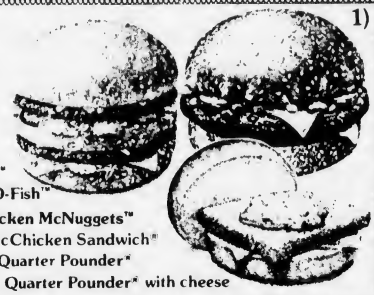

Save Gas and Money ... shop locally.

WEYMOUTH SAVINGS BANK
YOUR INVESTMENT BANKER
6 MONTH TERM CERTIFICATE
11.614 % Rate Aug. 3 - Aug. 9
minimum deposit $10,000
Federal regulations require a substantial penalty for early withdrawal.
Repurchase Agreements
10.00 % Annual percentage rate
30-89 days
minimum deposit $5000
Rate as of Aug. 3 Subject to daily change
HIGH RATE ● GUARANTEED RETURN ● FULLY SECURED
The Repurchase Agreement is not insured. It is secured by U.S.Treasury or Agency securities in our portfolio. Redemption prior to maturity not allowed.
Girl Friday WEY-BANK TELLER
AUTOMATED TELLER
Banking Convenience
Open 24 hours — 7 days a week
With Girl Friday You Can Bank When You Want To — Day Or Night Sundays, Holidays, Anyday.
Apply for your Girl Friday Money Card today.
FOR INFORMATION CALL
383 Bridge St., No. Weymouth
47 Washington St., Weymouth Landing
295 Washington St., Weymouth
372 Quincy Ave., East Braintree
337-2700
WEY-BANK WEYMOUTH SAVINGS BANK

INDOOR OUTDOOR
State ACCESSORIES Church
Flags Flags of All Nations Flags
FLAGS MADE TO ORDER
EAGLE FLAG CO., INC.
147 Beach St. 617
Wollaston, Mass. 02170 472-8242

SALE
Fall Wall-Tex Festival
40% OFF
On All Patterns in Eight Wall-Tex® Collections
Treat your entire house to a new look! Make your wallcovering selections from over 1000 patterns in Wall-Tex® Kitchen and Bath Coordinates, Open House, Miniatures, Tailor Made, Wall-Tex® Bed & Bath, Satinesque® Decorator Hand Book, Sampler and Nettle Creek and it's fabrics.
Now you can select from Wall-Tex® contemporary, traditional, colonial, metallic, and textured wallcovering styles. All simply beautiful! (And easy to hang, too.) Sale ends Sept. 26th.
*from suggested retail price
Atlas Paint
401 Hancock St. North Quincy
328-5363 328-5010

Court Convictions Still

More Rapes Being Reported, Solved Here

Lt. DAVID ROWELL

By TOM HENSHAW

More rapes are being reported in Quincy than in most cities its size and Police Chief Francis X. Finn thinks that's pretty good.

It's not that there are more rapes in Quincy.

"Quincy has been encouraging people to report rapes," said Finn. "We have given our officers good sensitivity training. We report more than most communities because of it."

It's been helpful in solving the cases, too.

There were 24 rapes or attempted rapes reported in the city during the year that ended June 30, according to a report by Lt. David F. Rowell, head of the detective bureau.

Eight of them were cleared by arrest. The suspect was identified in nine others. That's 17 out of 24 solved. The national average is 2 per cent, said Finn.

"It's been holding like that for about five years," said Finn, "but we're still not getting all the rapes reported. It's a very sensitive subject, a very demeaning crime."

Rowell's report noted that all Quincy police officers have received preliminary training in investigations of sexual assaults. Several detectives have received intensive training in handling the victims of rape.

"The way the victim is handled by police can determine the quality of the information she can give on the crime," says Det. Barbara DiNatale, who is involved in many of the cases.

"If she is not handled with sensitivity she can block out her recollections at a time when police need the information most. The needs of the victim have to come first."

Despite Quincy's record in clearing up rape cases, it is still very difficult to obtain a conviction in court.

"The old myths about rape are still around," says DiNatale.

"A lot of people still feel

(Cont'd on Page 2)

Det. BARBARA DiNATALE

The Quincy Sun

Vol. 14 No. 46 Thursday, August 12, 1982 20¢

May Help School, Fire Budgets

City Gets $1.7-M In Added State Aid

The City Council will hold a special meeting Monday, Aug. 23, at 5:30 p.m. to decide how to parcel out some $1.7 million in additional state aid.

Mayor Francis X. McCauley announced the figure Tuesday after deductions had been made from the $2.5 million in additional state aid that was contained on the cherry sheet.

McCauley declined to disclose his recommendations for use of the $1.7 million windfall but indications are that a portion of it will go to restoring some of the cuts in the school and fire budgets.

He said he plans to meet Wednesday, Aug. 18, with Council President John J. Lydon Jr. to formulate an agenda for the Aug. 23 meeting.

"I'll have a list of recommendations ready at that time," said the mayor.

McCauley indicated two items that will not be on his list are salary raises for the mayor and the council and an ordinance creating a Sewer, Water and Drain Department.

Civil Service recently ruled that the department, which was included in the 1983 budget, was not properly created by ordinance and the appointment of Russell Eranio as superintendent is now in court.

"The creation of the department might become pertinent to the court case," said McCauley.

He said he is putting off consideration of the pay raises recommended by a special study committee until after Labor Day when the Council begins meeting in regular session.

(Cont'd on Page 10)

FLYING 210s prepare to round the mark in Quincy Bay Race Week action.

(Quincy Sun photos by Kathy Dolbee)

Eranio Plans To Retire From Sewer, Water In '83

Russell Eranio, newly named superintendent of the combined Sewer, Water and Drain Department, plans to retire soon from the post he has held for less than a month.

Eranio testified Monday in U.S. District Court, Boston, that he intends to look into retirement at the end of the year but would stay on the job until March, 1983, to secure his pension rights.

Former Water Supt. Owen Eaton is suing the city and Mayor Francis X. McCauley and Public Works Commissioner Paul Anderson for violating his civil rights by ousting him in favor of Eranio.

Eranio, who is 52 and a permanent city employee since 1951, said his retirement next year would hinge on the city instituting a new sick leave buy back plan for early retirement under which he would receive $7,500.

Eranio also testified before Federal Judge Robert Keeton that he didn't really want the newly created post when McCauley named him June 28 and he had assumed until then that Eaton would get the job.

"I didn't feel I should bump Owen," said Eranio.

Before the merger of the departments, Eranio was superintendent of the Sewer Division while Eaton headed the Water Division. Eranio said he has known Eaton since he was 10 years old and they grew up together.

Trial of Eaton's civil suit was delayed in starting when his attorney, Deirdre Harris, filed a motion to add McCauley and Anderson as individuals to the suit against the city.

Neither of them appeared in court Monday morning with an attorney and Judge Keeton was reluctant to permit them to act as their own counsel, pointing out that "there are substantial risks involved."

"This exposes you to liabilities as individuals for damages and attorneys' fees," the judge warned. "They are seeking judgements not only against the city but against you for which you will be responsible."

He warned them that City Solicitor William B. Golden could not properly defend them, too, because his primary responsibility is to represent the city.

"There are conflicts of interest between you and the city," he said. "It is possible for the city to win and you to lose. Mr. Golden may have to shift responsibility to you in order to defend the city."

(Cont'd on Page 8)

3 Bids Received For Cranch School Sale

A special committee, headed by Arthur Foley, the mayor's administrative assistant, will meet today (Thursday) at 2 p.m. to review three bids received for purchase of the abandoned Cranch School.

A proposal now before the City Council to rezone the land on which the school stands must be dealt with before the sale can be made.

The three proposals include:

Housing Organization Realty Trust and Conodyne, Inc., $305,000. Plans to build 15 units of condominium housing in the $48-69,000 price range. $130,000 would be in direct cash and $175,000 partial payment as sales of condos are closed. Taxes would be about $24,000.

First Granite Corp., Inc., $75,000. Plans to build 19 units of housing. Offer to purchase carries condition that construction financing is secure. Taxes would be $28,750.

Thacher Montessori School, Inc., $144,000 to be spent in any way the city suggests. $44,000 is the token purchase price, $101,000 for building repairs, and $10.000 in lieu of taxes.

Foley said his committee will consider not just the money offer but the quality of the development, the firm's track record and the project's compatibility with the neighborhood.

Stories, Photos Quincy Bay Race Week Pages 13 - 18

Guys & Gals
Get the Latest
Blow Cut
$9.50
• Shampoo • Precision Cut
• Blow Dry
Perms
At a price you can afford
Includes cut, shampoo, creme rinse, styling
$12.95
No appointment necessary - just come on in!
Parking In Rear Of Shop
Marvel
Mastercharge - Visa Accepted
Hours: 8:30-6:00 Daily
Thurs. & Fri. til 9
5 Cottage Ave., Quincy
472-9681

More Rapes Being Reported, Solved Here

(Cont'd from Page 1)

that a girl who is hitchhiking can expect to be raped. We feel that she made an error in judgement but that's no reason to expect to be raped.

"Is a man who wears a $300 suit or an expensive watch asking to be robbed?

"A lot of juries still feel that if they don't see blood and bruises that the woman must have been a willing participant. They don't realize that a rapist can accomplish as much by placing the victim in fear."

Over the years in the Police Department, DiNatale has learned to think of rape not as a sex crime but as a crime of violence.

"Statistics bear this out," she says. "Age and appearance make no difference to a rapist. The victim can be an infant or she can be 90. The rapist is expressing anger. He wants to demean someone. Sex is just the method."

Quincy police are also equipped to counsel rape victims but the long-range followup counselling is done by the Norfolk County Rape Unit. Sometimes victims of lesser crimes involving sex need counselling too.

"The lesser crimes like indecent assault and indecent exposure are almost as traumatizing as rape," says DiNatale. "Women are more apt to report them now because of our handling of them."

Rowell's report showed that there were 16 cases of indecent assault and battery reported in Quincy in the past fiscal year, five of which were cleared by arrest, and 29 cases of indecent exposure, 11 cleared by arrest.

There were also five instances of persons "accosting a member of the opposite sex." Two persons were arrested for it.

Quincy Point Break

James Orlowski of Presidential Drive, Quincy Point, reported to police Monday that thieves stole jewelry and a Nikon camera from his apartment.

Orlowski said his wife, Jeanne, returned home about noon and found the screen to a sliding door ripped and the bedroom and baby's room ransacked.

Windows Smashed

Vandals broke windows at three locations over the week-end.

One window was broken in the rear of the Torre Dei Passeri Social Club, 252 Washington St.

A 4-by-8 foot picture window was smashed at the Furnace Brook Golf Club. Four windows wee broken at the Mt. Wollaston Cemetery office.

FREE DRYING
Take advantage of our special pre-grand opening offer — Free Drying with every wash! (Through Sept. 7th)
The new Dependable Cleaners location for dry cleaning and coin-op laundry.
Clean - Bright - Efficient - Comfortable

NEW COIN-OP & CLEANING CENTER 320 QUINCY AVE.
NEXT TO FAXON COMMONS
NEAR THE JUNCTION OF QUINCY AVE. & SOUTHERN ARTERY

Dependable
THE NUMBER ONE
Cleaners

320 QUINCY AVE.
QUINCY 471-1900
Open Daily 7:30 AM - 10 PM

THIS VALUABLE FINANCIAL TOOL IS SO INCREDIBLY SIMPLE, WHY DIDN'T SOMEBODY THINK OF IT BEFORE?

WE DID! IN 1877.

In these dazzling days of sky-high interest and investments galore, what we're offering is the banking deposit that hasn't changed much in 105 years.

It's the humble, well known, occasionally loved and unquestionably valuable regular savings account. Everyone has one and everyone needs one.

Sure, Granite Co-operative offers all the popular accounts for the 1980's, but some of your money has to be in the good old, easy to get to, stable, insured, risk free account of the 1880's.

If you're smart enough to round out your banking investments, look to Granite Co-operative for your regular savings as well as your big money investments.

Co-operative banks, serving you for 105 years.

Granite
your co-operative Bank

440 Hancock St., No. Quincy 773-8100
100 Granite St., Quincy Ctr. 471-3900

SALE
Fall Wall-Tex Festival
40% OFF
On All Patterns in Eight Wall-Tex® Collections

Treat your entire house to a new look! Make your wallcovering selections from over 1000 patterns in Wall-Tex® Kitchen and Bath Coordinates, Open House, Miniatures, Tailor Made, Wall-Tex® Bed & Bath, Satinesque® Decorator Hand Book, Sampler and Nettle Creek and it's fabrics.

Now you can select from Wall-Tex® contemporary, traditional, colonial, metallic, and textured wallcovering styles. All simply beautiful! (And easy to hang, too.) Sale ends Sept. 26th.

*from suggested retail price

Atlas Paint
401 Hancock St.
North Quincy
328-5363 328-6010

Estimated Tax Bills Due Out In September

By TOM HENSHAW

Faced with another delay in revaluation, Mayor Francis X. McCauley is getting ready to send out estimated property tax bills for the first half of fiscal 1983.

McCauley announced Tuesday that he has asked the Board of Assessors to seek approval from the State Department of Revenue to send out the estimated bills for the second year in a row.

"Final completion of the property revaluation program in Quincy will not be done in time to set a tax rate and to mail out real and personal bills to meet the Nov. 1 payment date," said the mayor.

He said estimated bills will be mailed by the last week in September and will be due Monday, Nov. 1.

The bills will be one half the total tax bill paid for fiscal 1982 and, said McCauley, they will be some 22 per cent higher than the second half bills paid on June 28.

Last year, the city also sent out estimated tax bills for the first half when it appeared the tax rate would not be ready in time. Eventually, the city was permitted to use old valuations for a tax rate.

McCauley said that this year taxpayers will be able to apply for abatements on the first half bills. They were not allowed to do that last year until the second half bills came out.

The mayor said that second half bills for 1983 will reflect the revaluations, which are currently in the hands of the state for certification.

Once the new values have been certified, the city will have to send out impact notices to property owners and permit them 90 days in which to file an appeal.

Now, a new delay has arisen.

"The values determined by P. R. C. Jacobs, the reval firm, reflect those in the fall of 1980," said McCauley. "Already they are outdated. They're probably 10 per cent higher now.

"We will have to hire another company to update them as required by the state every two years."

McCauley noted that the city will also have to decide if it wants to classify its property as residential, commercial or business and devise a system for classification.

"The Jacobs company was almost a year behind when they gave the figures to us for state certification," said the mayor.

IRANIAN revolutionary draws bead as Ayatollah Khomeini looks on in mock execution during demonstration by Moslem Iranian Students Society last week in front of City Hall.
(Quincy Sun photo by Dave Gillooly)

Iranian 'Execution' Startles McCauley

A group of about 10 members of the Moslem Iranian Students Society picketed City Hall Thursday, staging what is known in revolutionary circles as "guerilla theater" to protest the rule of the Ayatollah Khomeini.

"I looked out the window and they blindfolded some guy and they looked like they were going to shoot him," said Mayor Francis X. McCauley, whose office overlooks Constitution Plaza. "It kind of startles you."

The Iranian demonstration coincided with an art show put on by the Quincy Recreation Department to display the work of the youngsters on the playgrounds this summer so it was difficult to tell who drew the larger crowd.

Political Advertisement

Retain Attorney
NICHOLAS BARBADORO
Clerk of Courts
17 Years as Assistant Clerk of Courts—A Professional
Committee to Elect Nicholas Barbadoro Clerk of Superior Courts

Political Advertisement

Alan H. Segal
ENGAGED IN
GENERAL PRACTICE of LAW
Personal Injury Claims
Criminal • Civil • Family Matters •
Divorce • Real Estate • Corporations
Wills • Trusts • Estates
CALL 328-6545, 848-6272
AHS
400 FRANKLIN STREET, BRAINTREE

TIMEX®
Factory authorized Service Center
In and Out-of-Warranty Watches Repaired
Genuine TIMEX Energy Cells available
Rogers Jewelers
1402 HANCOCK STREET, QUINCY
773-3636

Quincy
102 Parkingway
328-9355

New Shapes
AEROBIC & DIET CENTER

Braintree
420 Washington St.
848-8520

2 New Shapes
ARE BETTER THAN ONE!
FORMERLY JOY-AEROBIC OF MELROSE, QUINCY AND BRAINTREE
FULLY AIR-CONDITIONED

2 For 1 Special
8 Weeks $19.99
BRING A FRIEND FREE
Bring This Coupon For Special Price
Expires 8/18/82
1st Time Members Only

INCLUDED IN THIS FANTASTIC PRICE:
• WEIGHT REDUCTION/CONTROL
• AEROBICS • CALISTHENICS
• PRE & POST-NATAL PROGRAMS
• EXERCISE CLASSES HOURLY
• PRIVATE SHOWERS
• REDWOOD SAUNA
• WHIRLPOOL AVAILABLE
• STEAM CABINETS AVAILABLE
• FREE BABYSITTING

Open: Mon.-Fri. 9 A.M. til 9 P.M. - Sat 9 A.M. til 3 P.M.

Rt. 1 North Augustines Plaza SAUGUS 231-1690
39 W Foster St. MELROSE 662-0341
102 Parkingway QUINCY 328-9355
420 Washington St. BRAINTREE 848-8520

OTHER LOCATIONS: SALEM, N.H., DOVER, N.H.

1st. Anniversary Sale
Aug. 9th thru 14th

Some items below dealer cost!!!
SCRATCH & DENT • DISCOUNTINUED
• ONE OF A KIND • FLOOR PIECES

Woodworks
Fine Furniture & Gifts
• Solid Wood Furniture (Oak, Cherry, Pine)
• Made here in New England
• Custom Finishing
• Expert Furniture Repair
NEW ORDERS INCLUDED IN SALE
SPECIAL SALE HOURS MON. THRU FRI. 10-8; SAT. 10-6
26 WHITING ST., RT. 53, HINGHAM 749-4584

The Quincy Sun

USPS 453-060
Published weekly on Thursday by
The Quincy Sun Publishing Co., Inc
1372 Hancock St., Quincy, Mass 02169

Henry W. Bosworth, Jr., Publisher and Editor

20¢ per copy, $8 per year by mail in Quincy
$9 per year by mail outside Quincy, $12 out of state
Telephone 471-3100 471-3101 471-3102
Second class postage paid at Boston, Mass

Member New England Press Association

Postmaster: Send address change to
The Quincy Sun, 1372 Hancock St., Quincy Mass 02169

The Quincy Sun assumes no financial responsibility for typographical errors in advertisements but will reprint that part of an advertisement in which the typographical error occurs.

GD Seeks Share Of $480 M Contract

General Dynamics wants the Navy to know it is ready, willing and able to undertake half of a $480 million contract for conversion of eight fast container ships for the Pentagon's Rapid Deployment Force.

And that it will not accept new private work for the Fore River shipyard until the Navy makes a decision this fall. Three other shipyard teams are competing.

In May, the shipyard won a $1.25 million Navy design contract which keeps it in competition for half of the $480 million contract.

General Dynamics and Todd Shipbuilding of Seattle have teamed in the design phase of the final proposal.

It is expected that each would get four of the ships, which would cost about $60 million each to convert, if the design is selected.

In the past, the Navy has questioned General Dynamics' commitment to Navy work.

The shipyard has sought to change that view through meetings in Washington between state and Navy officials, and a full page ad in the Washington Post in May.

General Dynamics also announced that it lost $11 million during the second quarter of the year. That includes $8.7 million in cost overruns on a coal carrier for New England Electric Co. under construction at Fore River.

Quincy Quiz

No winners in the Quincy Quiz this week.

Each week two Quincy Sun T-shirts and two Quincy Sun bumper stickers are offered as prizes in the Quincy Quiz.

The first two readers, one a mail subscriber, to submit to the Sun office in writing the correct answers to the week's five questions win T-shirts. The next two win bumper stickers.

Only one person in each household is eligible to compete in any one week and no persons may win more than three T-shirts.

This week's Quincy Quiz:

1. What is the name of the President of the Quincy City Council?
2. The 1982 primary elections will be held on: the day after Labor Day? Sept. 14? Nov. 2?
3. James St. is located in what section of the city?
4. True or False: The Quincy City Council is composed of six councillors elected from the wards and two elected at large.
5. What Quincy landmark is located at 158 Washington St.?

Answers to last week's Quincy Quiz:

1. Christmas Island is in the Quincy Center section of the city.
2. The president of the Quincy Building Trades Council is Carmine D'Olimpio.
3. False. The Stone Bank, now the South Shore Bank, was the first bank in Quincy when it was founded in 1836.
4. Walsh's Restaurant is located at 9 Billings Rd., North Quincy.
5. The only Quincy mayor to die in office was John L. Miller.

We Have It!

Smith-Corona®
Typetronic

Electronic
Office
Typewriter

QUINCY "We service what we sell"
Typewriter Service
5 Maple St., Quincy Sq. 472-3656

Sunbeams

By Henry Bosworth

Hussey: Class And Courage

Well, you'd have to say the lady has class and courage, too.

Dr. M. Grace Hussey, Quincy's new health commissioner, projects class.

HUSSEY

And, last week, she displayed some classy courage when she cast the key vote that will close all Quincy drinking spots by 1 a.m. beginning Sept. 1.

To the average guy in the street—and even to some of them parked around bars whether they agreed with her or not—she had "a lot of guts."

In fact, she may have won a nickname: "Old Ironsides." Not in disrespect, but as a compliment.

You can still get in an argument over whether the bars should close at 1 a.m. or be allowed to stay open to 2 a.m.

But there's little argument over the fact that Dr. Hussey walked into a lion's den at last week's City License Board meeting and wasn't afraid to face the crowd or the issue.

She was in the hot seat. Whatever way she went, was it. But she had known she would be in that spot when Mayor Francis McCauley named her to succeed Dr. Robert McKeogh as health commissioner.

McKeogh had had the key vote but never got around to casting it, before McCauley ousted him mainly on grounds he was not serving as a full-time health commissioner.

Dr. Hussey knew the man who appointed her was in favor of rolling the 2 a.m. closing back to 1 a.m.

She says he didn't know how she was going to vote until she heard both sides. And that McCauley didn't influence her vote.

When she says it, she makes you believe it.

"There were many considerations," she said in her decision.

The number of accidents involving drinking and driving was a major factor.

"You can't compare anything to a life," she said.

The way she felt, if one life could be spared by reducing the drinking time by an hour, then that's the way it should be.

McCauley had no influence on her, she declared.

"I felt I was voting as a free person," she said.

Her vote, combined with Fire Chief Edward Barry and Building Inspector Allan MacDonald who already had taken a position in favor of the rollback, decided the matter then and there.

She made no attempt to duck the issue, sidestep it or stall the decision.

She made up her mind. And that was that.

□

THE MOOD AT the liquor hours rollback hearing was serious but there was a couple of light moments. Atty. Richard Barry, representing drinking spots trying to get a compromise on the closing time had praise for Councillor Joanne Condon, one of the spearheads for the 1 a.m. closing.

BARRY

Barry then noted: "Not many people know this, but Joanne and I lived together in the same house at the same time."

GOLDEN

After allowing the comment to sink in with the spectators attending the hearing and a look of astonishment creep across Mrs. Condon's face, Barry finished with comic timing: "But, not in the same apartment."

Later, Barry and City Solicitor William Golden were debating the legality of Barry's proposed compromise on the rollback. After referring to Barry as "my brother", Golden explained he used the term as one attorney to another. "He's not really my brother," said Golden.

CONDON

At that point, Mrs. Condon piped up: "Did you ever live together?"

□

THE OPTIMISM of the movie "Annie" seems to appeal to Quincy residents. Arthur Chandler, owner of the Wollaston Theatre, Quincy's only remaining movie theater, reports that Monday night's crowd was the second largest ever. "There were over 700 people," said Chandler. Of course the ticket prices at the theatre are easy to take, too. Monday and Tuesday nights, admission is only $1.

□

NICK TRIFONE, owner of Trifone's Litre and Wedge on Washington St., reports that he had one pair of extremely happy customers last week. The Quincy couple, who didn't give their names, bought an instant game ticket and won $5,000 on the spot. "They celebrated with a bottle of champagne," said Trifone.

Firefighter Robert Batson To Receive Legion Heroism Award

The American Legion's Award for Heroism will be presented to Quincy Firefighter Robert Batson Saturday, Aug. 14, at an 8 p.m. joint installation of officers of the Houghs Neck Legion Post and Auxiliary.

Batson rescued two-year old Sean Faherty from his crib during a house fire in July at 1236 Sea St. He also led Debby and Timothy Faherty, the youngster's parents, to safety from their second floor apartment.

The presentation will follow the installation of 1982-83 Post officers by Norfolk County Commander Martin Doliner and his suite.

John Christensen will be installed as commander; John Hirtle and Brian Young, senior and junior vice commanders; Victor Davidson, adjutant; William Morrill, finance officer; Thomas Bulger, chaplain; Richard Wainwright, historian; and Robert Clarke, sergeant-at-arms.

Willard Timcoe, Mary Timcoe, Alice Scribner, Emerson Younie, Martin O'Leary, Wayne Elsmore and Frank Canisius will be installed as executive committee members.

Jessie Morrill will be installed as auxiliary president; Crystal Smollett and Nancy Bishop, senior and junior vice-presidents; Mary Timcoe, secretary-treasurer; Donna Marani, chaplain; Betty Vecchione, historian; and Corrinne Barton, sergeant-at-arms. Terri Casey, Cindy Clark, Nancy McKeon, Jean Bragg and Diane Clark will be installed as executive committee.

The event is open to the public.

O'Connell Project Set On School St.

Peter O'Connell of O'Connell Brothers, developers, said Tuesday his firm plans to start construction work on a $5 million, 80-unit elderly housing project on School St. later this month.

O'Connell said the Massachusetts Housing Finance Agency approved the mortgage last week and the company is moving equipment onto the site across from St. John the Baptist Church.

It is expected to be finished in the spring.

Bloodmobile Aug. 17 At S.S. Bank Annex

The American Red Cross will hold a bloodmobile at the South Shore Bank Annex, Chestnut St., Quincy Square, Tuesday, Aug. 17, 10 a.m. to 4 p.m.

Anyone between the ages of 17 and 65, who is in general good health, has never had hepatitis, weighs at least 110 pounds, and has not given blood within eight weeks is eligible to donate blood.

Appointments may be made by calling the South Shore Chapter, American Red Cross, at 471-5440.

A RETIREMENT PARTY was held recently at the Quincy Neighborhood Club for Kenneth P. Fallon Jr. who recently retired as vice president and commercial manager of Radio Station WJDA after nearly 30 years with the station. From left, are Program director Win Bettinson, Fallon, Dorothy Fallon, and James D. Asher, Jr., president and treasurer of WJDA.

(Quincy Sun photo by Dave Gilbody)

Kenneth Fallon Named QCBPA Executive Director

Kenneth P. Fallon, Jr. will become executive director of the Quincy Center Business and Professional Association effective Sept. 13.

Announcement was made by QCBPA president, Bernard Reisberg.

Fallon will succeed Austin Wickens who has been executive director the past five years.

Reisberg said Wickens has expressed a desire to leave because of other interests.

Fallon was vice president and commercial manager of radio station WJDA in Quincy until his retirement July 31. He had been associated with the South Shore Broadcasting Company for nearly 30 years.

Reisberg noted that Fallon, a life long resident of Quincy, "is well acquainted with and understands the goals and plans of the Quincy Center Business and Professional Association."

Reisberg said Fallon is familar with all aspects of the downtown Quincy area, the desires of business owners, bankers and professional organizations.

Fallon, is a director of the Granite Cooperative Bank, a past President of the Rotary Club of Quincy, a past International President of the United Commercial Travelers and a member of Wollaston Golf Club in Milton.

SOUTH SHORE TILE

SOUTH SHORE TILE DIST

DISTRIBUTORS, INC.

338 Washington St.

QUINCY 471-3210

HOURS: 7 to 5 Monday thru Friday - Thursday Night til 9

City of Quincy VOTER REGISTRATION DATES

Evening Hours - 7:00 P.M. To 9:00 P.M. At The Following Locations

THURSDAY, AUGUST 12, 1982

Ward Four — Lincoln Hancock Community School, Water Street
Ward Five — Wollaston Methodist Church, Beale Street
Ward Six — Francis Parker School, Billings Road

SATURDAY, AUGUST 14, 1982
Quincy City Hall - 10:00 A.M. To 8:00 P.M.

TUESDAY, AUGUST 17,1982
Quincy City Hall - 8:30 A.M. To 10:00 P.M.

This Being The Last Day For Registration Before The State Primary.

PER ORDER:
JOHN M. GILLIS
Clerk, Board of Registrars

Quincy's Yesterdays

By Tom Henshaw

Defense Workers' Trailer Camp Is Opposed

Aug. 12-18, 1941
41 Years Ago This Week

Kenneth J. Kelley, secretary of the Quincy Central Labor Union, moved to block a proposed auto trailer camp on Quincy Ave. East Braintree, about a half mile from the Fore River Shipyard.

The concept of the camp was designed to accommodate defense workers and their families but Kelley denounced the idea as a "menace to public health and civic pride."

The labor leader suggested that a better idea would be the establishment of "a housing authority in this city as the first step toward securing a low cost defense housing project for Quincy."

Any housing constructed by such an authority, he said, would also be "suitable for post-war occupancy."

TRADE SCHOOL PROBLEM

Mayor Thomas S. Burgin called a special meeting of the School Committee to determine what the city should do about expanding its inadequate trade school facilities.

The question that Burgin planned to put to committee members was this: Shall he apply for federal aid for construction of a new building or merely for aid in building a new addition to the present school?

Burgin pointed out that two years ago he had sent to the City Council an order for $261,000 to build an addition plus administrative offices in Quincy High School but the Council had taken no action.

BETTER TRANSPORT SOUGHT

The Quincy Defense Council adopted a resolution asking for better local bus, trolley and rail service for defense workers in an effort to cut gasoline usage and possibly head off gas rationing.

The Council recommended that a survey be taken of public transportation "with a view to rearranging their schedules for the better accommodation of industrial employees who now drive to and from their plants and offices."

MORE MONEY FOR DUMP

Public Works Commissioner Ezekiel C. Sargent told the City Council that rubbish disposal through the current dump system is less costly than an incinerator and he asked for additional funds to perfect it.

Sargent said an incinerator would cost the city some $25,000 a year while he was getting only $6,500 a year to maintain the city dumps. He figured $15,000 a year would do the job much better.

YOUNG RAID WARDENS

Roberta MacEwan and Muriel Blanding, both 14 and both from Wollaston, applied to become air raid wardens, possibly the youngest in the state. Roberta is the daughter of Edwin J. MacEwan, Civil Defense coordinator for the South Shore.

QUINCY-ISMS

Lt. Sidney W. Grossman, youngest son of Louis Grossman, founder of L. Grossman and Sons, left for Camp Edwards in Falmouth for active duty with the Corps Area Service Command . . . Betty Ann Morgan, daughter of Mrs. Dorothy Morgan of 1621 Hancock St., was in training to be a nurse at the Norfolk County Hospital in Braintree . . . The businessman's lunch of lamb and vegetable stew, sliced beets, rolls and butter, dessert and coffee, was 50 cents at the Howard Johnson's Restaurant in the Granite Trust Building . . . Mary Giglio was elected president of the Quincy Legion Auxiliary . . . Cliff Canniff was in charge of arrangements for the Elks clambake at Huvila Park in East Weymouth . . . Albert M. Grass of Wollaston, an electrical engineer at MIT, and his wife, Ellen, a physiologist, were credited with developing a machine to measure brain waves . . . Hamburger was 17 cents a pound at the Mohican Market, 19-25 Chestnut St. . . . The 1940 census figures arrived at the Quincy Chamber of Commerce office and showed that there were 72 barber shops, 30 hand laundries and 43 shoe repair shops in the city . . . Helen Restelli won the ladies' potato race at the annual outing of Kincaide Furniture Corp. employees at the McCusker estate in Braintree . . . Edmund F. Cutler, Calvin I. Hatch and Frank O. Tucker were elected delegates from the Lt. Col. Frederick E. Jones Post of Quincy to the United American Veterans convention in Worcester . . . "Ziegfeld Girl," starring James Stewart, Hedy Lamarr, Judy Garland and Lana Turner, and "A Shot in the Dark," with Ricardo Cortez and Nan Wynn, were playing at the Alhambra Theater . . . The chocolate fudge layer cake was 35 cents at Guay's Bakery, 1455 Hancock St. . . . Plumbing Inspector Jere J. Curtis left for Milwaukee to attend the annual convention of the American Society of Sanitary Engineers . . . Cong. Richard Wigglesworth voted for a bill that would permit the President to retain in the armed services for an extra 18 months men who had been originally drafted for a year . . . Elsie Robbins Gross was at the Hammond organ at the Anchor-In, 751 Wollaston Blvd.

We Are The Party People

All occasion cakes and party favors made to order

Call today for your special event

FREE
CANDY MAKING
DEMONSTRATIONS
Wednesday Evenings 7:45
Call for Reservations

EDIE'S SWEET SHOPPE
555 HANCOCK ST., WOLLASTON
HOURS: TUES-SAT 10-5 WED 'TIL 9 471-0114

ENGAGED -- Mr. and Mrs. Delmar Cornelison of 150 S. Walnut St., Quincy Point, announce the engagement of their daughter, Paula J. Cornelson, to Mark B. Randall, son of Mr. and Mrs. Maurice Randall of 40 President's Lane, Quincy Center. Miss Cornelison attended Quincy High School and Quincy Junior College. She is employed by Kemper Insurance Co. The bridegroom attended Boston College High School and Quincy Junior College. He is employed by the City of Quincy. A fall wedding is planned.

[McIntire's Studio]

MR. and MRS. URPO NURMENNIEMI

Maryann Furfari Married To Urpo Nurmenniemi

St. Mary's Church, West Quincy, was the setting for the recent wedding of Maryann Furfari and Urpo Nurmenniemi.

Rev. John McMahon, pastor, officiated.

The bride is the daughter of Mr. and Mrs. Louis R. Furfari of Quincy.

She is employed at Boston Financial Data Services, Inc., North Quincy.

The bridegroom is the son of Lola Nurmenniemi of Norwell and Esko Nurmenniemi of Quincy.

He is employed by Grass Instrument Company, Wollaston.

Maid of honor was Kim Schatzl of Quincy. Best man was Thomas Drudi of Quincy.

A reception was held at the Sheraton Tara, Braintree.

The newlyweds are living in Weymouth.

SHERRI'S HAIR STYLING

143 Water St., QUINCY 479-9887

FOR MEN AND WOMEN

WITH ANY PERM $25.00 AND OVER

WE OFFER AN INTRODUCTORY
FREE
EYE BROW WAXING

- Hair Coloring
- Perms
- Blow Cutting
- Wash & Sets
- Manicures
- Waxing

WALK - IN SERVICE

Shop Hours: Tues., Wed. & Fri. 9-6; Thurs. 9-8; Sat. 8-4

Former Quincy Resident Visits With Family

Petty Officer Nancy Morrow Campbell, a former Quincy resident, and her six month old son, John William, are visiting with relatives in Quincy.

Mrs. Campbell has been visiting her mother, June Morrow Long, brother and sister David and Diane Morrow and grandmother Dorris Walsh.

She has also visited grandfather Fred Warmington of Quincy and grandmother Betty Morrow of Boston.

A staff member of the Navy Medical Center in Orlando, Fla., Mrs. Campbell will continue her duty with her husband, John W. Campbell, chief petty officer, who is stationed in Yugasaki, Japan.

The Campbells expect to be in Japan for three to four years.

Campbell will be on ship for three month periods.

Before leaving from St. Louis, Mo., on Aug. 14, Mrs. Campbell plans to visit family and friends in Quincy and the South Shore.

If you're looking for Fantasy

You can find it at

A Book Haven
1552 Hancock St.
Quincy
Opp. Woolworths
472-1058

Derringer
The Florist
389 Hancock St.
Quincy
328-3959
Since 1900

LOSE WEIGHT!
Eat Potatoes, Noodles, Rice, Etc. But Absorb NO STARCH, NO STARCH CALORIES
Rush stamped addressed envelope for full details.
JO-REEN, DEPT. T
44 BOUTWELL ST.
NEPONSET, MA 02122

DRAPERY CLEANING PLUS
Plus Take Down and ReHang in your home or office
Plus No Shrink written statement
Plus the finest gentle cleaning and perfection pleating
CALL 698-8300
Walk-in drapery cleaning accepted at all locations
Dependable Cleaners

STUDENT LOANS
BASIC GRANTS
B.E.O.G.
AT
SABINA'S BEAUTY ACADEMY
HAIRDRESSING SCHOOL
AGES: 16 YEARS & UP - MALE & FEMALE
1000 HOURS - FULL OR PART TIME STUDENTS
DAY OR EVENING
24 Cottage Ave., Quincy 471-1673
426 Boylston St., Boston 267-5534

SIDEWALK SALE

Eileen's
Special Sizes
Dresses 12½ - 32½
Blouses 36-54 Pants 30-48
We Specialize in the Latest Half-Size Fashions at Budget Prices

ALL SALES FINAL

FINAL CLEARANCE
50% off all Summer Merchandise

BLOUSES • SLACKS
DRESSES • SKIRTS
VESTS • SHORTS
SWIMWEAR
AND MORE!

Quincy's Only Store Specializing in Half Sizes
1464 Hancock St., Quincy 479-7870
(Across From Child World)
Open 9 30 to 6 Thur & Fri til 9
VISA

MR. and MRS. ROBERT L. CARELLA

(Miller Studio)

Jean M. Oriola Bride Of Robert L. Carella

Jean M. Oriola recently became the bride of Robert L. Carella during a candlelight wedding ceremony at St. John's Church, Quincy Center

The bride is the daughter of Mr. and Mrs. Michael J. Oriola of Quincy.

She attended Quincy High School and Aquinas Junior College, and is employed by Boston Edison Co.

The bridegroom is the son of Mr. and Mrs. Robert L. Carella of Quincy.

He attended Quincy High School and is employed by Warren Collins, Inc.

A reception was held at Sons of Italy, Braintree.

After a wedding trip to St. Thomas, the newlyweds are living in Quincy.

Quincy Women's Club Scholarship Social Aug. 10

Mrs. Theodore Buker, first vice president, announces the next social and card party of the Quincy Women's Club, will be Tuesday, Aug. 10 at 12:30 p.m. at the clubhouse, 148 Presidents Lane, Quincy Center.

Miss Helena F. McCormick is chairwoman assisted by Mrs. Charles LeVine, president, Mrs. Buker, Mrs. H. Russell Beatty, Miss Margaret Cahill, Mrs. William Duane, Mrs. Richard W. Forrest, Mrs. Roger Goulet, Mrs. Joseph B. Grossman, Mrs. John Kelley, Mrs. Anna Kenney, Mrs. William Lutes, Mrs. John McIsaac, Mrs. Leicester R. Potter, Miss E. Dorothy Russell, Mr. G. Leland Stevens, Miss Ruth Trainer and Mrs. Robert C. Welch.

Refreshments will be served. There will be a prize for each table. All proceeds will go to the scholarship fund.

The event is open to the public.

Tickets may be obtained from Mrs. McCormick or Mrs. Samuel Rodman ticket chairman 773-1781.

The next party will be Tuesday Aug. 24, with Mrs. John Rennie and Mrs. Samuel Rodman chairwomen.

ENGAGED -- Mr. and Mrs. Richard J. Reynolds Jr. of Quincy announce the engagement of their daughter, Jeanne Marie, to Robert C. Preble, Jr., son of Mr. and Mrs. Robert C. Preble of Quincy. Miss Reynolds is a graduate of Sacred Heart High School, Weymouth, and Massasoit Community College. She is employed by Shelby Mutual Insurance Co., Braintree. Mr. Preble, a graduate of Quincy Vocational Technical School, is employed by Nurotoco, Stoughton. A fall wedding is planned.

[McIntire's Studio]

Social

Mr., Mrs. Mackey Parents Of Daughter

Mr. and Mrs. Robert Mackey of 76 Campbell St., West Quincy, are parents of a daughter, Kelly Marie Mackey, born June 8, at St. Margaret's Hospital for Women, Boston.

Mrs. Mackey is the former Jean Kelleher.

Grandparents are Mr. and Mrs. Benjamin W. Kelleher Jr. of 158 Beach St., Quincy; and Mr. and Mrs. William Mackey of 9 Conant Road, North Quincy.

MR. and MRS. PETER J. HANLON

(McIntire's Studio)

Janet Donelin Bride Of Peter J. Hanlon

Janet M. Donelin recent became the bride of Peter J. Hanlon during a double ring ceremony and nuptial Mass at St. Mary's Church, West Quincy.

The Mass was concelebrated by the bride's uncles, Msgr. Paul Donelin, and Fr. John Donelin.

The bride is the daughter of Mr. and Mrs. Joseph J. Donelin of 69 Connell St., West Quincy.

She received a B.A. degree from Emmanuel College, and is a customer service representative for Sears Roebuck and Co.

The bridegroom is the son of Mr. and Mrs. Joseph B. Hanlon of 7 Fort Hill Rd., East Sandwich.

He attended Bryant College, Rhode Island, and is a national resource officer for the Commonwealth of Massachusetts.

Maid of honor was Jean Milne of Quincy. Bridesmaids were Barbara Donelin of Quincy; and Katheleen Ceurvels of Pembroke.

Best man was Dennis Hanlon of East Sandwich. Ushers were Gary Ostrum of East Sandwich and Michael Crosby of Holbrook.

A reception was held at the Morrisette Post, West Quincy.

After a wedding trip to Bermuda, the newlyweds are living in Sandwich.

INSTANT COLOR
PASSPORT PHOTOS
McIntire's Studio
679 Hancock St., Wollaston
Closed Monday Tel: 479-6888

Michael's
Hair Styling Salon
Michael was Formerly with Bananas
BLOW-CUT AND STYLE $8.00
PERMS WASH & WEAR $25.00
FROSTING & COLORING
6 GRANITE ST., QUINCY
Walk-In Service Or For Appointment
CALL: 479-9866

LOVE IS . . . a perfect wedding at the Golden Lion Suite

Speak to Terry Stracco - She's our rental agent - specializing in complete wedding package plans and all other occasions. The Golden Lion Suite accommodates up to 300. The Venetian Room up to 150 guests. Give Terry a call for an appointment for your reservation. New brochures are available. (air conditioned)
CALL Quincy Sons of Italy Social Center
120 Quarry Street, Quincy, MA 02169
NEW NUMBER is 472-5900

O'Connell Gardens
165 Old Colony Ave. Wollaston
SERVING YOUR WEDDING NEEDS
FRESH & SILK BOUQUETS AVAILABLE - CALL FOR APPOINTMENT
BILL GLOVER
Floral Design
471-6868

Whitey's BAKERY
Mass. Retail Bakers Assoc.
1st Prize Winner for Wedding Cake Decoration
Your Wedding Will Be Better With A Cake From Whitey's
Birthday, Shower and Anniversary Cakes, Frozen Desserts, Ice Cream Rolls, Ice Cream Cakes and Tarts.
27 Washington St.
Weymouth Landing
337-1471
WEEKLY SPECIAL
On Sale Thru Wednesday, August 18
Pina Colada Cake
Reg. $3.95 NOW $2.95 Save $1.00
Pullman Coffee Cakes
Reg. $1.65 NOW $1.15 save 50¢
OPEN DAILY 6:30 A.M. TO 6 P.M., SUN. 7 A.M. TO 2 P.M.

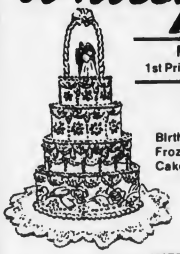

A Touch Of Class
Claire Cooledge's
Doorway to Fashion
Senior Citizens Discount
Obtainable Elegance at Affordable Prices
Closed Mondays
Open Tuesday thru Saturday
10 A.M. — 5:30 P.M.
Open Thurs. eves 'till 8:30
28 Greenwood Ave.,
Wollaston
across from the MBTA
773-5266
VISA

GRAND OPENING SPECIALS
THE HAIR STUDIO
324 Washington St., Quincy
Perms Au'Naturale $20.00
BLOW CUTS $7.00
(THIS WEEK ONLY)
Ear Piercing $5.00
• WAXING • MANICURES • FROSTING
• LASH & BROW TINTS • FULL COLOR SPECTRUM
Open Thurs. Eve. - Walk-in or Appt. - 328-3644

Eranio Plans To Retire In '83

(Cont'd from Page 1)

Nevertheless, McCauley and Anderson decided to act as their own attorneys and Judge Keeton accepted the motion to add the two city officials as individuals as defendants in the suit.

In her opening address, Harris told Judge Keeton that Eaton was dismissed from his job because he backed public works employees "unfairly" treated by McCauley and Anderson.

She said McCauley and Anderson several times promised Eaton the top job in the combined Sewer, Water and Drain Department which eventually went to Eranio.

Eranio, who was the major witness of the first day of the trial, testified that he contributed $100 to McCauley's campaign and $20 to Raymondi's war chest. He said he planned to contribute another $50 to Raymondi but never got around to writing the check.

Eranio also made these points:

• Eaton once worked for him as a laborer in the Sewer Division and he found his performance excellent. He refused to give an opinion of Eaton's work as water superintendent.

• He is not familiar with many aspects of the water department, including the computer billing system, fluoridation, chlorination, water pressure, pollution and chemical content of drinking water. Others in the department know all that, he said.

• He does not hold a state license to operate a drinking water facility but he is in the process of applying for one. Bill Maver, general foreman in the department, has such a license.

Maver testified that he has missed several weeks work with illness in the past year and that he, too, is contemplating retirement in 1983.

Members of the City Council were subpoenaed by Harris but only Richard J. Koch Jr., Patricia Toland, James A. Sheets and Theodore P. DeCristofaro were present in the courtroom. Only Koch and Toland were called to testify.

Harris sought to elicit from them information on whether they would have voted differently on the Sewer, Water and Drain Department budget if they knew Eaton was going to lose his job.

But Judge Keeton ruled that she could not inquire into the state of mind of a member of a legislative body when he or she voted during a judicial procedure.

McCauley and Anderson chose to exercise their rights to act as their own attorneys twice.

McCauley asked Eranio if the learning process that he was going through now was any different from Eaton's experiences when he was moved from the Sewer Division to water superintendent in 1972.

Eranio agreed that it wasn't.

Anderson asked Maver, who has been an employee of the Water Division since 1945, why he was not promoted to superintendent when Eaton was named in 1972.

"Nobody asked me," said Maver. "I wasn't very interested, anyway."

The trial was recessed until yesterday (Wednesday) morning.

By TOM HENSHAW

Foils
Vinyl
Grasscloth
Handscreen's

Borik and Sons
Wallcovering Specialist

Mylar
Suede
Papers
Fabrics
Repairs

RESIDENTIAL - COMMERCIAL
GRADUATE U.S. SCHOOL OF PROFESSIONAL PAPERHANGING
Special Discount For Senior Citizens
Clip and Save For Future Reference
Robert P. Smith
522-1419

EAR, NOSE & THROAT -
HEAD & NECK SURGERY, INC.
Edward J. Reardon, M.D.
and
Peter S. Ambrus, M.D.
announce the relocation of their Quincy office to
101 Adams Street, Suite 20
on July 1, 1982

101 Adams Street
Suite 20
Quincy, Massachusetts 02169
471-3263

Seton Medical Bldg. - Suite 203
2110 Dorchester Avenue
Dorchester, Massachusetts 02124
298-7055

Invitations
for all occasions
Weddings 25% off with this ad
Bar Mitzvah 15% off Anniversary
The Bridal Connection
767-0978
Shop at home service at no extra charge

Political Advertisement
Political Advertisement
Retain Attorney
NICHOLAS BARBADORO
Clerk of Courts
17 Years as Assistant Clerk of Courts—A Professional
Committee to Elect Nicholas Barbadoro Clerk of Superior Courts

SHER DRUG
Serving Quincy Square
for 40 years with fast courteous prescription service at discount prices.

ALDOMET	250 mg	$13.39
DILANTIN	100 mg	4.95
DYAZIDE		10.95
HYDROCHLORTHIAZIDE	50 mg	3.50
INDERAL	40 mg	10.50
LASIX	40 mg	10.45
MOTRIN	400 mg	18.30
TAGAMET	300 mg	28.30

BOTTLES OF 100 Prices subject to change CASH ONLY
$3.00 off any transferred prescription
'Where Prescriptions Cost Less'
SHER DRUG
Your Independent Pharmacy
33 Washington St., Quincy Square
472-5800 6:30 am - 7:30 pm
Senior Citizens 10% Discount

QUINCY RECORD SHOP
M-F 10-6
Sat 9-6
34 School Street 479-0928 (Next to St. John's Church)
SPECIAL Rock & Roll T-Shirts $3.99
T-SHIRTS • PINS • POSTERS • PATCHES • SATIN ROCK JACKETS & MORE
CASH PAID FOR USED RECORDS & TAPES

Political Advertisement
Political Advertisement
Reception for
NICHOLAS BARBARDORO
Norfolk County
Clerk of Courts
Friday, August 13, 1982
7 - 12 p.m.
North Quincy
Knights of Columbus
Hors d'Oeuvres
Dancing
Donation $10.00
For Tickets call 472-0592
or 770-1242
Committee to Elect Nicholas Barbardoro

THE MIGNOSA FAMILY
FRUIT BASKET
(NEXT TO STAR MARKET)
148 GRANITE ST. 471-9715
HOURS: MON. THUR SAT. 8 TO 10 P.M.
SUNDAY-HOLIDAYS 8 TO 8 P.M.
THE MIGNOSA FAMILY INVITES YOU TO VISIT THE FRUIT BASKET FOR THE FRESHEST IN FRUITS & VEGETABLES
WE HAVE A WIDE VARIETY OF DELICIOUS DELI PRODUCTS —
LIVE LOBSTER & FRESH FISH
AND FOR A TASTY TREAT...
STOP AT THE
FROSTY CORNER
WE MAKE OUR OWN HOMEMADE ICE CREAM
Featuring: Gourmet Hard Ice Cream
NOW YOU CAN SHOP AT THE
Fruit Basket • Quincy Lobster • Frosty Corner
ALL UNDER ONE ROOF

VIRGINIA'S DAY CARE
Nursery
Kindergarten
On Wollaston Beach
Open Year-Round
328-4332

MONEY FOR COLLEGE
Billions of dollars available for:
• GRANTS • FINANCIAL AID
• SCHOLARSHIPS
Write or call for complete information
Consolidated Scholarship Research Service
P.O. Box 154, Quincy, MA 02169
617/479-0712 24 Hours

124 On Sterling Junior Honor Roll

Sterling Junior High School lists 124 students on the fourth-quarter honor roll. They are:

GRADE 7

High Honors: Marilyn C. Burke, Joseph J. DeMaggio, Teresa M. Duggan, Virginia M. Duggan, Patricia A. Malvestuto, Andrea M. Patriarca, Matthew J. Raymondi.

Honors: Richard A. Ames, Karen E. Anderson, Eileen T. Andrews, Pamela M. Austin, Patricia E. Barrett, Lawrence J. Beguerie, Tina M. Calabro, Donna L. Callahan, Daniel Chou, Dominica D. Clark, Debra E. Estrella, Dennis P. Flaherty, Lisa Forde, James M. Graham, Ellen C. Griffin, Joseph M. Innello, Jeffrey Jacobson, Lorine M. King, Mary A. King, Robert H. Laracy, John M. Layman, Elizabeth A. Lydon, Mark S. MacDonald, Susan C. MacGregor, Christopher J. Mackey, Pamela J. Mantia, Richard A. Manupelli, Mary B. Mattie, Ginger K. McGee, Dawn M. Mezzetti, Richard J. O'Brien, Sean J. O'Brien, Robert O'Connell, Susan L. Parry, Donna J. Pettengill, Cheryl L. Raila, Christine Ranalli, Kelly J. Rogers, Carla E. Salvatore, George D. Santry, David J. Savage, Tracy J. Tanner, Marc A. Winter, Gladys E. Zola.

GRADE 8

High Honors: Mark F. Crosby, Linda M. Dullnig, Peter S. Orenberg, Lisa J. Pannella, Laurie J. Pitts.

Honors: Heidi M. Bowness, Stephen C. Brooks, Kristin L. Caruso, Mark E. Connelly, Franklin T. Derbes, Scott D. Elkavich, Brenda M. Ferrazzi, Beth T. Greenfield, Stacey M. Horrigan, Michael L. Layden, Daniel C. Litterio, Kelly A. Mahon, Marion C. Martin, Cynthia L. Moore, Michael J. Mullarkey, Gerard J. Mullin, Joseph Poillucci, Lori M. Richardson, Peter Rossi, Joanne Sweeney, David W. Wainwright Jr., Marisa C. Zola.

GRADE 9

High Honors: Anne Chou, Michele A. DelVecchio, Christine M. Kelley, Kimberly A. Leman, Rita M. Malvestuto, William E. Milne, Cheryol A. Ruscio, Jan E. Savoie, Edward J. Wholey.

Honors: Robert E. Bina, Genevieve Brancaccio, Sean E. Cahill, Lisa A. Campbell, Marianne E. Caputo, Sherri A. Cavallo, Marie A. Cedrone, Diane N. Coletti, Paul B. Cook, Christine Cucinatta, Darline F. Derbes, Kristen Deware, Diane B. Dewever, Michael T. Draicchio, Patrick J. Duggan, Karen M. Eames, Kathryn A. Ewer, Christina Feterowski, Melissa A. Hart, Teresa A. LaRosa, Joyce S. Leung, Donna M. Litterio, Heather M. Mackey, Brian T. Mahon, Bruce D. Marshall, A. Patricia McCord, Kenneth J. McElroy, Tabatha D. Melzard, Brenda E. Mitchell, Gary J. Orlando, Patricia A. Rodney, Edward W. Rossini, Patricia A. Tellier, Mary E. Thomas, Kathleen Tyler, Beth M. Veneto, John H. Wholey.

Holly Morris Awarded Nu Chapter Scholarship

Doris Pratt, former Braintree principal and Nu Chapter scholarship chairman, announces that Holly M. Morris of Quincy has been awarded a scholarship grant of $250.

Miss Morris is a member of Quincy High School's class of 1982 and will enter North Adams State College in the fall.

Nu Chapter, an international honor society, rotates each year its selection of a graduate of a Quincy, Milton, Braintree or a Weymouth high school.

The organization concluded the 1981-1982 season with Delta Kappa Gamma International night at the Boston Pops with John Williams, conductor, and Bernadette Peters, guest artist.

THE ROTARY CLUB recently held its installation of officers at the Quincy Neighborhood Club. From left, are Peter Fallon, secretary; Donald Gohl, vice president; Stephen Ricciardi, incoming president; David Bouley, outgoing president; Joseph Donahue, treasurer; and Kenneth Fallon Jr., installing officer.

(Quincy Sun Photo by Stephen O'Gara)

Stephen Ricciardi Installed As Rotary Club President

Stephen C. Ricciardi of the Ricciardi Co., contractors, was scheduled to be installed as president of the Quincy Rotary Club yesterday (Wednesday) at 7:30 p.m. at the Neighborhood Club.

Also scheduled to be installed were O. Donald Gohl, of the Quincy Cooperative Bank, vice president; Peter E. Fallon of Industrial Heat Treating, Inc., secretary; and Joseph A. Donahue, architect, treasurer.

Newly elected directors are Carl A. Bersani of Bersani Brothers; and James D. Asher Jr. of WJDA.

Re-elected directors are David F. Bouley of Riley and Rielly Insurance Agency; Richard L. Darr, formerly of Quincy Motor Co.; Matthew Ridder of Springwood Rug Services; Robert T. Mahoney of State Street Bank; and Donald L. Young of Eastern Nazarene College.

Members serving on the John D. Mackay Scholarship Fund Committee include William F. O'Malley of the Hancock Bank, chairman; Harvey A. Kurr of World Wide Travel Agency, and George S. Bennett and Leslie M. Brierley, both senior active members of the club.

Newly elected member of the Scholarship Fund Committee is the Rev. Thomas Reilly of the Roman Catholic Archdiocese of Boston.

Officers and directors were to be installed by Kenneth P. Fallon Jr. of WJDA, a senior active member and past president. Louis S. Casani served as chairman of the installation committee.

ELECTROLYSIS

UNWANTED HAIR PERMANENTLY REMOVED

Face, Eyebrows, Body, Legs, Hairline

Dolores MacMillan, R.E.

680 Hancock St., Wollaston

Office hours by appointment

Complimentary consultation available

471-9500 or 471-0214

DORCHESTER Door & Window

305 FREEPORT ST. DORCHESTER, 02122

Tel. 265-3803

"Specializing in Custom Made"

- Andersen Windowalls ®
- Steel Door Systems
- Casement Windows
- Replacement Doors & Windows
- Aluminum Storm Doors & Windows

8.00%

SAVINGS WITH NO MINIMUM DEPOSIT REQUIRED!

The Wollaston Credit Union, now with over $18 million in assets, announces another reason why 12,000 depositors benefit from joining "the many who are one."

REGULAR SAVINGS ACCOUNTS now paying 8% interest are ideal for active depositors or frequent withdrawers. There is no minimum deposit, no time periods, and no early withdrawal penalties. You save what you can, when you can, and earn 8% interest, compounded daily and paid monthly. It's that simple. This high rate of interest also applies to Christmas Club Accounts, or Special Purpose Accounts for travel, education, or anticipated taxes.

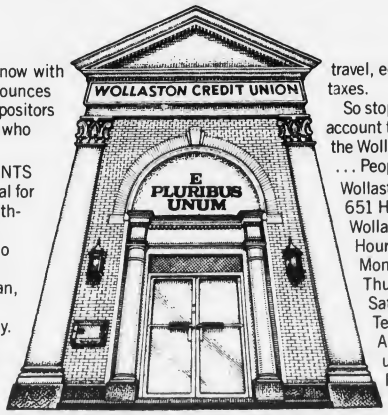

So stop in and open your 8% account today! See for yourself why the Wollaston Credit Union truly is . . . People Helping People.

Wollaston Credit Union
651 Hancock Street
Wollaston, MA 02170
Hours:
Monday - Friday, 9:00 - 5:00
Thursday, 9:00 - 8:00
Saturday, 9:00 - 12:00
Telephone: 773-3500

All deposits are insured in full under Massachusetts Law. Rate effective as of August 1, 1982.

WOLLASTON CREDIT UNION
"One Made of Many/E Pluribus Unum"

Gravina Finishes Army Training

Army Reserve Pvt. Paul D. Gravina, son of Mary E. Gravina of 63 Franklin St., South Quincy, a 1981 graduate of the Quincy Vo-Tech School, has completed one station unit training at the Army Infantry School, Fort Benning, Ga.

Hairplace One & Two

THE PLACE FOR YOU

Ear Piercing $7.50 Inc studs

Manicure $5.00

FACIALS $15.00 "An Hour of Luxury"

Permanent Individual Eyelashes Special $12.50

males
tues. & thurs. specials
blow cut $8.50 includes shampoo

females
monday specials
wash-cut-blow dry
$12.00 longer hair slightly higher

Hussell Edward's
Hairplace One & Two
cor. Hancock & Chestnut & Maple Sts.
1-3 Maple St., Quincy 472-1060
OPEN Thursday Evenings

City Gets $1.7-M In Added State Aid

(Cont'd from Page 1)

He said he has not made up his mind what salaries to recommend for the mayor and the councillors. The committee suggested $48,500 for the chief executive and $4,500 for part time councillors.

At the top of the list for the Aug. 23 agenda will be an appropriation to enable the city to refund the illegal $5 penalties that were charged to parking fine delinquents.

Other items pending for the special meeting include:

• A petition from residents on or near Burgin Parkway objecting to the use of the street by South Shore Bus Line for picking up and discharging passengers.

• Rezoning of land bounded by Willett St., Hamden Circle and Rawson Rd., Wollaston, from Residence B to Open Space. Public hearing was held July 28.

• Abandonment of a portion of O'Connell Ave., West Quincy.

• A resolve asking a study of traffic flow at the intersection of Robertson and Willard Sts., West Quincy.

McCauley Plans Cemetery Work By Contract

Mayor Francis X. McCauley is considering contracting out landscaping and other work in the city's cemeteries but so far the city has received only one proposal.

"This may be the only firm in the country that does such work," said McCauley, who did not disclose the name of the company. The mayor's aide Arthur Foley, is trying to find another, he said.

McCauley said the firm's local representative is former Public Works Commissioner James J. Ricciuti.

IDFA Meeting

The Industrial Development Finance Authority will meet Wednesday, Aug. 11 at 3:30 p.m. in the Planning Department conference room, third floor, City Hall.

The agenda includes the planned renovation of the Adams Building in Quincy Sq.

Bikes Stolen

Michele Blake of 108 Liberty St., reported to police that a Royal girls' 10-speed blue bike was stolen from in front of Sawyers', Quincy Sq. Saturday.

George Cully Jr., of 16 Edgewood Circle, reported Sunday that a blue, 26 inch boys' 10-speed bike was stolen from the porch during the night.

Grill Stolen

Donald DiNardo of 33 Cranch St., Quincy Center, reported Saturday that a Sunbeam gas grill master was stolen from the porch during the night.

SAVE ON DRY CLEANING

WITH COUPON - ANY NUMBER 2 PC MENS OR LADIES
SUITS $3.89 ea.
Coupon Good With Incoming Order Only Expires Sept 2, 1982

WITH COUPON - ANY NUMBER PLAIN ONE PIECE
DRESSES $3.89 ea.
Coupon Good With Incoming Order Only Expires Sept 2, 1982

WITH COUPON - ANY NUMBER PLAIN CLOTH
COATS $4.69 ea.
Coupon Good With Incoming Order Only Expires Sept 2, 1982

WITH COUPON - ANY NUMBER MENS OR LADIES
PANTS $1.89 ea.
Coupon Good With Incoming Order Only Expires Sept. 2, 1982

WITH COUPON - ANY NUMBER PLAIN BLAZERS OR SPORTSCOATS
BLAZERS $1.89 ea.
Coupon Good With Incoming Order Only Expires Sept. 2, 1982

WITH COUPON - ANY NUMBER SKIRTS - SWEATERS LEISURE SHIRTS PLAIN
$1.89 ea.
Coupon Good With Incoming Order Only Expires Sept. 2, 1982

Bermanizing Cleaners
84 WASHINGTON STREET • QUINCY, MASSACHUSETTS • 472-9111

ONE HOUR SERVICE
Alterations Of All Kinds
6 a.m. Thru 6 p.m.
Monday - Saturday
All Work Done On Premises

WEYMOUTH SAVINGS BANK
YOUR INVESTMENT BANKER

6 MONTH TERM CERTIFICATE
11.357%
Rate Aug. 10 - Aug. 16
minimum deposit $10,000

Federal regulations require a substantial penalty for early withdrawal.

Repurchase Agreements
10.25%
Annual percentage rate
30-89 days
minimum deposit $5000
Rate as of Aug. 10
Subject to daily change

HIGH RATE • GUARANTEED RETURN • FULLY SECURED

The Repurchase Agreement is not insured. It is secured by U.S. Treasury or Agency securities in our portfolio. Redemption prior to maturity not allowed.

FOR INFORMATION CALL

383 Bridge St., No. Weymouth
47 Washington St., Weymouth Landing
295 Washington St., Weymouth
372 Quincy Ave., East Braintree

337-2700

wey-bank
WEYMOUTH SAVINGS bank

Dental Corner
by
Lee A. Welky, D.M.D.

EAT RIGHT FOR DENTAL HEALTH

Q: What kind of diet promotes a healthy mouth?

A: When people think of diet and a healthy mouth, they usually think of two items: getting adequate fluoride and avoiding sweets. Of course, these two guidelines are valuable. But the mouth is made up of a variety of different types of tissues of varying nutritional needs.

It has long been thought that growing teeth and bones in children required adequate calcium in the diet. Some researchers now feel that the balance of calcium and phosphorus is more important.

The soft tissues of the mouth require adequate vitamins for health. For instance, vitamin C deficiency causes scurvy, with gum disease as one important sign.

Adequate vitamins, minerals, carhohydrate and protein are needed for oral health. In fact, the ideal diet for oral health is the same as an ideal diet for general well-being.

Questions May be sent to . . .
Lee A. Welky, D.M.D.
234 Sea Street
Quincy 479-3030

Wollaston Man Faces Charges In Brutal Rape

A 40-year-old Wollaston man faces the possibility of life imprisonment on rape charges in what a detective called "one of the most destructive mutilations of a person I have ever seen."

Richard T. York of 107 Rice Rd. was due to appear in Norfolk Superior Court today (Thursday) on charges of rape, sodomy and mayhem following a July 24 incident in Wollaston.

York pleaded innocent in Quincy District Court last week and was ordered held in $100,000 surety or $10,000 cash bond. Prosecutor George Jabour had asked for higher bail.

Police said the 22-year-old victim of the rape, who lives in Lynn, was so badly injured that she required surgery. She was reported in satisfactory condition at Beth Israel Hospital.

Detectives Thomas Healy, Thomas Casey and Richard Bergeron made the arrest Friday at the Rice Rd. home where York lives with his mother.

Lt. David F. Rowell, head of the Quincy Police Detective Bureau, said evidence also was seized at the Rice Rd. home and sent to State Police lab in Boston for analysis.

Mustang Stolen

Dennis Roache of Water St., South Quincy, reported his 1974 Ford Mustang stolen Monday from the home address. He told police the car was uninsured and unregistered.

START THE FINER SCHOOL YEAR AT THE FINER CUT

● Special For The Month Of August ●

STUDENTS UNDER 18
WASH & CONDITIONER CUT - BLOW DRY $8.00

Women: Wash & Conditioner Cut, Blow Dry with Curling Iron $14.00
Zotos Foam Perm - with Cut $25.00
Sunbursting $20.00
(with cut) $25.00

THE FINER CUT
27 COTTAGE AVE., QUINCY
471-5306 ● 471-9856

Political Advertisement

Elect
ROBERT BLOOM
Democrat
CLERK OF COURTS, NORFOLK COUNTY

EXPERIENCE:

COURT:
Assistant Clerk Magistrate, Quincy Court

LEGAL:
Attorney since 1963

CIVIC:
Braintree School Committee (Chairman, '81 '82)

EXPERIENCE IS THE DIFFERENCE

PRIMARIES:
TUES., SEPT. 14

Sonya Shaw, Chairlady
36 Monatiquot Ave., Braintree

Political Advertisement

Wanted
Quality Arts and Crafts
For Hingham Area Business
Receive Full Retail Price
No Consigning Involved
Contact
Creative Designs Co.
749-5527

337-2700
Call John McCann or Joyce Oliva
For Low Low Rates/Fast Service
Home Equity Loans
Home Improvement Loans
Auto Loans
Weymouth Savings Bank
South Shore's Oldest Savings Bank
An Equal Opportunity Lender

Now Opened!
Sullivan's Corner
1043 Hancock Street Quincy
(opposite Central Jr. High School)
ANTIQUES ● COLLECTIBLES
USED FURNITURE
Bought - Sold - Taken on Consignment
HOURS
Wednesday thru Saturday 10:30 - 5:30
(or by appointment)
Day or Evening
Phone 471-6086

O'Connell GARDENS
Landscape Service & Garden Center
471-6868
OPEN 7 DAYS — 7 A.M. TO 5:30 P.M.
165 Old Colony Avenue, Wollaston
Take St. Ann's Road, Opposite Main Gate of Veteran's Stadium on Hancock Street

SPECIAL
HARDY MUMS
IN
BUD & BLOOM

7" POTS $2.29
BUY 5 - $1.99 EACH

FRESHLY GROWN ANNUALS
PETUNIAS ● MARIGOLD
PORTULACA ● DAHLIA, ETC.
MONTHS OF 99¢ COLOR

ALL NURSERY STOCK AT SUBSTANTIAL SAVINGS
10% - 50% OFF

You Need Spectracide
Spectrum
CONTROLS
Chinch Bugs
Beetle Grubs
Sod Web Worm
2,500 sq. ft. coverage
reg. $10.49
$8.99
Easy to Spread Granules

ROSES IN BLOOM
ALL COLORS - 1st CLASS # 1
PATENTED
NON-PATENTED
SUB ZERO
SAVE 20%

FRESH NATIVE CORN
Please Order Early For Saturday & Sunday

FOR YOUR CONVENIENCE
Our Floral Department Is Open Seven Days - See Bill Glover For Your Cut & Silk Flower Arrangements - Weddings - Funerals Our Specialty

SPECIAL
FANS 15% OFF
OUR ALREADY LOW PRICES

Teleflora Worldwide Delivery

ALL CREDIT CARDS HONORED
● MASTER CHARGE
● VISA
● AMERICAN EXPRESS
● DINERS CLUB
● CARTE BLANCHE

Obituaries

Martin S. Quinlan, 82, Retired Quincy Firefighter

Funeral services for Martin S. Quinlan, 82, of Quincy, a retired Quincy firefighter, will be held Friday at 11 a.m. at Keohane Funeral Home, 785 Hancock St., Wollaston.

Mr. Quinlan died Monday in Quincy City Hospital.

He had lived in Quincy most of his life.

Until his retirement 17 years ago, Mr. Quinlan was a Quincy firefighter for 30 years.

Born in Boston, he was a member of the Massachusetts Permanent Firefighters Association and the Quincy Fireman's Relief Association.

He is survived by his wife, Margaret (Moody) Quinlan; three sons, Martin S. Quinlan Jr. of Renton, Wash., Robert T. Quinlan of Hanover and Richard J. Quinlan of Quincy; 17 grandchildren and two great grandchildren.

Visiting hours were scheduled for 7 to 9 p.m. yesterday (Wednesday) and 2 to 4 and 7 to 9 p.m. today (Thursday) at the funeral home.

Burial will be in Mount Wollaston Cemetery.

Madelena Nigrelli, 94, Aragona Society Charter Member

A funeral Mass for Madelena (Garlisi) Nigrelli, 94, of Quincy, a charter member of the Quincy Aragona Society, was held yesterday (Wednesday) at St. John's Church, Quincy Center.

Mrs. Nigrelli died Saturday in Quincy City Hospital after a brief illness.

She had lived in Quincy for 68 years.

Mrs. Nigrelli was born in Aragona, Sicily.

Wife of the late Mr. Salvatore Nigrelli, she is survived by six daughters, Lena M. Nigrelli and Eleanor M. Calabro, both of Quincy, Sue A. DeBiase, Jennie A. Graziano and Mary P. Ambrosino, all of Braintree, and Sally F. Apostolu of Largo, Fla.; two sons, Salvatore J. Nigrelli of Cleveland and Thomas R. Nigrelli of Plymouth; 32 grandchildren and 20 great grandchildren.

She was the mother of the late Mr. James V. Nigrelli.

Funeral arrangements were by Leo J. McMaster & Son Funeral Home, 86 Franklin St., Braintree. Burial was in Blue Hill Cemetery, Braintree.

John M. Spillane, 86, Retired Painter

A funeral Mass for John M. Spillane, 86, of Quincy, a retired painter will be held today (Thursday) at 10 a.m. in St. John's Church, Quincy Center.

Mr. Spillane died Sunday at the Brockton Veterans Administration Hospital after a long illness.

He had lived in Quincy for 60 years.

Born and educated in Boston, he was an Army veteran of World War I.

Husband of the late Mrs. Isabelle F. (Douglas) Spillane, he is survived by two sons, John Spillane of Walpole, and Thomas L. Spillane of Quincy, a sergeant in the Quincy Police Department; two sisters, Lillian McWhinnie and Madeline McAleney, both of Quincy; 20 grandchildren and 26 great grandchildren.

Visiting hours were scheduled for 2 to 4 and 7 to 9 p.m. yesterday (Wednesday) at Sweeney Brothers Home for Funerals, 1 Independence Ave. Burial will be in Pine Hill Cemetery.

Eva Geracos, 73, Owned Vending Machine Co.

A funeral Mass for Eva (Sarantakos) Geracos, 73, of Quincy, retired owner of a vending machine company which served the Boston area, will be held today (Thursday) at noon in St. Catherine's Greek Orthodox Church, Beale St.

Mrs. Geracos died Sunday in Quincy City Hospital after a brief illness.

She had lived in Quincy most of her life.

Wife of the late Mr. James Geracos, she is survived by two brothers, Frank Saros of Barbarton, Ohio, and Nicholas Sarantakos of Amesbury.

Visiting hours were scheduled for 7 to 9 p.m. yesterday (Wednesday) at Lydon-Russell Funeral Home,. 644 Hancock St., Wollaston. Burial will be in Mt. Wollaston Cemetery.

MEMORIAL GIFTS
Luxurious vestments altar books candles stoles sacred vessels etc
All Memorial gifts promptly memorialized without charge.
A. E. GOODHUE CO.
13 - 15 School St., Quincy, 472-3090

Deware Brothers
FUNERAL HOME and CHAPELS

Donald M. Deware
Director
576 Hancock Street, Quincy
Tel: 472-1137
Non-Sectarian
Services rendered to any distance
41 years under same Ownership and Directorship

Quincy Hearing Aid Dispensers
1246 Hancock St.
Next to Bargain Center

Free 30 Day Trials
773-0900
Robert Karas
Certified Hearing Aid Audiologist

Squantum Church Writes President A Letter About Israel

A letter to President Ronald Reagan was signed Sunday after the morning worship service by members and friends of the First Church of Squantum.

The letter decried "the wanton destruction of human life and property now being committed in Lebanon by Israel."

"We are particularly concerned about these violations of human rights because we believe that Israel is using American weapons to commit these crimes," the letter stated.

Those who signed the letter indicated their support of President Reagan's efforts to bring Israel under control. They urged him to seek Israel's immediate withdrawal from Lebanon, oppose future arm sales to Israel and the Arab states, and enforce the Arms Export Act, which prohibits Israel's use of US-supplied weapons for offensive purposes.

The letter was available after both services Sunday morning. Rev. Dr. Gene Langevin, pastor, said that almost everyone at each service signed it.

Sermon for the morning was entitled, "Is Your Life Holy?" Mary Ruth Scott provided the special music.

Doris Sinckler and Joan Hansen were greeters. The Fellowship Hours were hosted by Grace Holmes and Hazel Mayne.

There will be two services at the church again next Sunday morning at 8 a.m. and 9:15 a.m.

Crisis Center Topic On Ch. 3 Friday

Mrs. Esther Sanger will discuss the Quincy Crisis Center, which she founded, Friday at 4:15 p.m. on Quincy Cablesystems Channel 3.

Friends of the crisis center held their first meeting of the year recently in St. Chrysostom's Church hall, Wollaston.

Mrs. Sanger discussed the center's goals and expectations for the coming year.

She also expressed her thanks to Quincy residents and volunteers who donated time or money to crisis center booth during the Sidewalk Bazaar in downtown Quincy.

Topic of the next meeting Oct. 14, will be publicity and fund-raising for the center's 24 hour hotline and dispatch mobile unit.

The group meets every other month. For more information, or to receive the next newsletter, call 471-7075.

St. Boniface Holding 15th Annual Festival

St. Boniface Church, Germantown, is conducting its 15th annual festival through Saturday on the church grounds.

Hours for the event, which began yesterday (Wednesday) are 7 to 11 p.m. through Friday, and 4:30 p.m. to midnight Saturday.

There will be a mini-midway, refreshments, rides and a penny sale in the church basement.

Proceeds will help reduce the parish debt.

The event has been planned by about 200 people over the past year.

Wollaston Church of the Nazarene
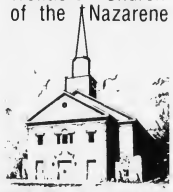
37 E. Elm Ave., Wollaston
— Services —
Sunday- 11:00 a.m. & 6:00 p.m.
Wednesday- 7:00 p.m.
"Your Community Church"

Yard Sale At Squantum Church

There will be a Yard Sale and Lawn Party at the First Church of Squantum Saturday, Aug. 14, from 10 a.m. to 4 p.m.

The sale will feature used clothing, bric-a-brac and books as well as food.

The public is invited.

BRA-WEY FLORIST
94 Washington St.
Weymouth
337-0288 337-0289

Sweeney Funeral Service
DENNIS S. SWEENEY, Director
Non Sectarian

74 ELM ST.
QUINCY
773-2728

326 COPELAND
W. QUINCY
773-2728
Successor to M. Joseph Sweeney
PARKING FACILITIES

Church of Saint John the Baptist

44 School St.
Quincy, Mass.
PASTOR:
Rev. William R. McCarthy
ASSOCIATES:
Rev. Joseph F. Byrne
Rev. Daniel M. Graham
Rev. John J. Stagnaro
Rev. Mr. Chas. Sullivan
IN RESIDENCE:
Rev. William D. Walsh
Chaplain, Quincy City Hospital
MASS SCHEDULE
Saturday: 4:00 & 7:00 P.M.
Sunday: 7:00 A.M.
8:15 A.M.-Organ
9:30 A.M.-Upstairs, Choir Mass
11:00 A.M.-Upstairs, Family Mass-Folk Group
11:00 A.M.-Downstairs, Organ
12:30 P.M.-Organ Music
5:15 P.M.-Folk Mass
Weekdays: 8:00 A.M. & 5:30 P.M.
Confessions in Chapel
Sat. 3-3:45 P.M. & 7:45-8:15 P.M.
(Rectory - 21 Gay St., 773-1021)

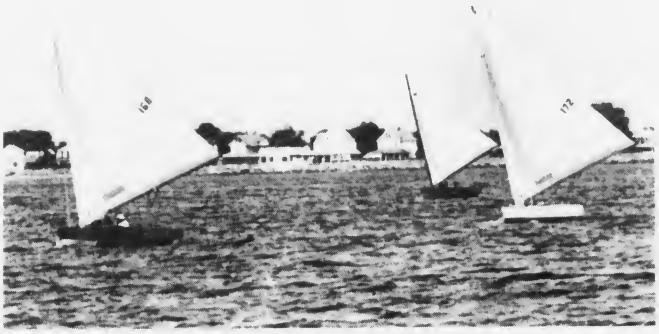

TURNABOUTS in action during Quincy Bay Race Week.

ONE OF the 210s leaves starting line during Quincy Bay Race Week.
(Quincy Sun photos by Dave Gillools)

45th Edition One Of Best Ever

Large Turnout, Weather Make QBRW 'Perfect'

By TOM SULLIVAN

The weatherman gave his full cooperation again and last week's 45th edition of Quincy Bay Race Week was the most successful in years with perfect conditions with only Sunday's ocean races cancelled due to lack of wind.

"Everything was wonderful, a perfect week," said QBRW President Bernie McCourt of Quincy Yacht Club. "We couldn't have asked for better weather and I'm just thankful that the heavy rain held off until Monday. It would have been a shame if we had that rain on Sunday, our final day.

"We had the most boats in the last three years (about 1000) with more in every class and the competition was tremendous. And the Marine Parade on Sunday was unbelievable with more boats than in the last 18 years, well over 100.

"Everyone cooperated so well and this was one of the best Race Weeks we ever had."

The parade this year featured a floating review of Quincy's historical highlights and most of the skippers decorated their boats to conform with this year's Historical Quincy theme.

The winner for the fourth year in a row was Al Jago of Squantum with his cruiser, Sekoma.

Trophies will be presented to all the winners Sept. 19 at Quincy Yacht Club with all winners and guests invited.

The annual Gala Night was held last Friday night at Quincy Y.C. with McCourt and Quincy Commodore Paul McCloskey as hosts.

Rendezvous Night was held Saturday night at Town River Y.C. with McCourt and Town River Commodore Chuck Reynolds as hosts.

The other QBRW officers were Vice President John White, Secretary Edward Simpson and Treasurer David Maloney.

Outside Line Winners

The outside line winners in last week's Quincy Bay Race Week:

Tornado - Jim Hobbs, Squantum.

210 - Bill Hicks, Boston Harbor.

110 - Bill Higgins, Boston Harbor.

Thunderbird - Donald Kavanagh, Sevin Hill.

Hustler - Joe Carven Jr., Weymouth.

Ensign - Kevin Kenerson, Hull.

420 - Rick Gallagher.

Laser - Jeff Knight, Wessagussett.

Sports

Ocean Racing Winners

The final Ocean racing standings:

Race A (racing): 1. Peter Galvin, Scituate; 2. Frank Valley, Boston Harbor; 3. James Zieff, Hingham.

Race B (racing): 1. Chuck Moore, Hingham; 2. Frank Manning, Boston Harbor; 3. Arthur Sullivan, Hingham.

Race C (cruising): 1. Mario Grieco, Hingham; 2. Michael Issner, Hingham; 3. John Buckley, Hingham.

Race D (racing): Allen Tashbien, Hingham; 2. Edward Younie, Hingham; 3. Walter McLeon, Hingham.

Race E (cruising): 1. Jim Emmett, Hingham; 2. Bob Flewelling, Scituate; 3. Tom Hayes, Hingham.

Congratulations

Mayor Frank McCauley
& Family

Landfall Marine Center
Rt 3A - 433 Lincoln St., Hingham
749-1255 Used Boat Sales
Full Marine Services & Accessory Store
Summer Slip Rentals • Salvage Diving Service
Winter Storage • on Cradles or without
Sailboats Hauled and Stored
Mast Stepping Optional
Opp Lincoln Plaza Tel: 749-1255

REMEMBER WHEN?

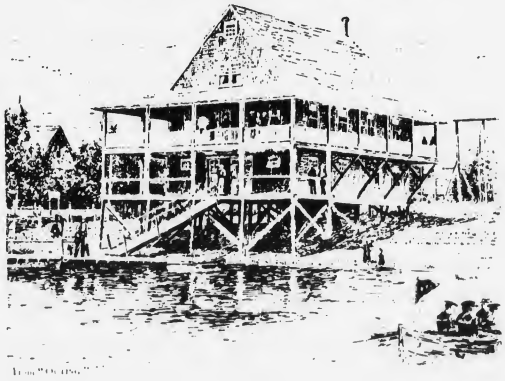

...The Quincy Yacht Club looked like this in 1894? This etching was taken from the Quincy Yacht Club yearbook of the same year. The yacht club is now in its 108th year. The club's sailors have played an active role in every Quincy Bay Race.

BURGIN PLATNER INS.
1357 Hancock St., Quincy 472-3000

THIS HOBIE Class boat waits starting gun.
(Quincy Sun photos by Dave Gillooly)

N10s on the left and Turnabouts on the right get ready for their races during Race Week.

Inside Line Winners

The final inside line standings for Quincy Bay Race Week:

Duplin Orange Fleet: 1. Brian Pullin, Cottage Park; 2. Conal Deedy, Cottage Park; 3. Jamie Heggie, Hull.

Duplin Beginner: 1. David O'Brien, Cottage Park; 2. Peter Coumounduras, Hull; 3. Liz Devin, Hull.

Turnabout Blue: 1. Dan Callahan, Hingham; 2. Linda Swan, Town River; 3. Robbie Healy, Squantum.

Turnabout White: 1. Merrill Norton, Hingham; 2. Marcia Smith, Wessagussett; 3. Michelle Cobban, Squantum.

Turnabout Red: 1. Laurel Balfe, Wessagussett; 2. Don Smith, Wessagussett; 3. Jennifer Drohan, Hingham.

QUALITY FIBERGLASS INC.

NOW A LEADER IN MARINE TRANSPORTATION

We can handle all your hauling needs this season.
Yacht up to 50′ our specialty - call today!

FREE WINTER STORAGE
Have QUALITY FIBERGLASS
refinish your Boat and get
FREE WINTER STORAGE
Please give us a call at 749-6062 if you would like any more information. We are looking forward to doing business with you.

26 Summer St.
Rte. 3A
Hingham
Rotary

139 Otis St.
Hingham
Harbor

749-6062

QUALITY FIBERGLASS

Your Full Service Yacht Yard on the South Shore
• Slips • Storage • Hauling • Launching • 2 Railways
• 2 Cranes • 25 Ton Cap. • Licensed Operators • Transportation

BUILDING 21 TOP CO.
REPAIR-REMAKE-REPLACE
& MAKE TO ORDER
BOAT TOPS
CURTAINS & COVERS
PLASTIC WINDOWS
TOP FRAMES
ZIPPERS & CUSHIONS
BOAT SEATS
FOR LARGER
BOATS - YOUR
DOCK OR OURS
749-6980
349 Lincoln St.
Rte. 3-A
Hingham Shipyard

Congratulations

Senator
Paul D.
Harold

AL JAGO of Squantum Yacht Club won the top prize for best decorated boat in the Marine Parade for the fourth straight year with his cruiser.

MISS QUINCY BAY Christine McGrath, right, and runnerup Cheryl A. Tyner, wave to spectators during the marine parade Sunday.
(Quincy Sun photos by Dave Gilloolv)

Jago Wins Parade — Again!

The colorful Marine Parade, held on the final day of Race Week, was the biggest ever with more than 100 gaily decorated boats taking part.

This year the parade featured a floating review of Quincy's historical highlights and most of the skippers decorated their boats to conform with this year's Historical Quincy theme.

For the fourth year in a row Al Jago of Squantum Yacht Club won the top prize with his cruiser, Sekoma.

Second prize for the cruiser class went to Bob Mortali of Wessagusset with Tille M. Top prize among the Auxiliaries went to Ed Synan with Cloud Burst.

Congratulations

Councillor
Joanne
Condon

May You Always Find A Good Port.

Congratulations

Ward 1 Councillor and Mrs. Leo Kelly

Stay Ahead With The Leader For All Your Banking Needs

South Boston Savings Bank
"ALWAYS THE LEADER"

MAIN OFFICE:
460 West Broadway,
South Boston
9 a.m. to 3:30 p.m.—
Monday thru Friday
Saturday — 10 a.m. to 1 p.m.
Call 268-2500

NEPONSET CIRCLE OFFICE:
740 Gallivan Boulevard
8:30 a.m. to 5:30 p.m.—
Monday, Tuesday,
Wednesday & Friday
Thursday — 8:30 a.m. to 7:30 p.m.
Saturday — 8:30 a.m. to 12 Noon

QUINCY OFFICE:
690 Adams Street,
Lakin Square
Monday, Tuesday, Wednesday,
Thursday 8:30 a.m. to 5 p.m.
Friday 8:30 a.m. to 7 p.m.
Saturday — 8:30 a.m. to 12 Noon

Walsh's Restaurant

Just minutes from Wollaston Beach and Boating Centers, evening dinner specials from 4-10 p.m. Salad Board free every evening with your dinner and all day Sunday.

LUNCHEON SPECIALS 11 TO 4 P.M.

9 BILLINGS ROAD
NORTH QUINCY 328-5455

TOREY MONTESI, past commander of the Town River Yacht Club, and retiring marine parade chairman, was presented a plaque by Bernie McCourt, president, at the President's Dance. At center is Jack White, vice president.

(Quincy Sun photo by Stephen O'Gara)

Before Casting Off - - - - - -
Go 'Sea'

Doran & Horrigan Insurance Center

19 Billings Road
North Quincy
328-0100

25 Commercial St.
Braintree
848-9798

AMONG THOSE taking part in Gala Night were, left to right, QBRW Vice President Jack White, Mrs. White, Secretary Ed Simpson, Mrs. Simpson, Mrs. Bernie McCourt, QBRW President Bernie McCourt, Mrs. Dave Maloney and Treasurer Dave Maloney.

(Quincy Sun photo by Dave Gillooly)

Giant
Heavy Duty Boat Tarpaulins

12 × 16	$23	26 × 40	$89
16 × 20	$32	26 × 55	$115
20 × 20	$36	30 × 60	$145
18 × 24	$38	50 × 100	$390
18 × 32	$50	60 × 120	$547
20 × 30	$50	50 × 150	$562

Before Midnight Sept. 12

VIKING TARP MFG. INC. will send any of the above boat size tarpaulins to any reader of this publication who reads and responds to this test before midnight, Sept. 12. Each Tarpaulin Lot (#Z-18, PVC) is constructed of high density fabric (with virgin grade ingredients, supplied by Gulf Oil Co., Dow Chemical Co., and Union Oil Co.) with nylon reinforced rope hems, double lock stitched hems, electronically welded seams, 100% waterproof, #4 (½" dia.) metal grommets set on 3 ft. centers with reinforced triangular corner patches and are recommended for all heavy duty use, all yachts and sailboats, and all bulk or pallet riding materials, and will be accompanied with a LIFETIME Guarantee that it must perform 100% or it will be replaced free. Add $7 handling and crating for each tarp ordered. VIKING TARP MFG. INC. pays all shipping. Should you wish to return your tarpaulins you may do so for a full refund. Any leter postmarked later than Sept. 12 will be returned. LIMIT: Fifty (50) tarps per address, no exceptions. Send appropriate sum together with your name and address to: Tarp Test Dept. #595E, VIKING TARP MFG. INC. 3614 Santa Monica Blvd., Los Angeles, CA., 90038, or for fastest service from any part of the country call collect before midnight 7 days a week.

CALL COLLECT (213) 462-1914
(Ask operator for)
TARP TEST #595E
Before midnight, 7 days a week
Have credit card ready

Cruising — Sight Seeing — Cook-outs
TOUR BOSTON HARBOR — VISIT THE HARBOR ISLANDS
Departing "Harbor Lights" Restaurant — Neponset Circle

50 passenger "M/V IRENE"

for information and reservations contact:
Captain Richard Sutherland
63 Gay Street TEL. 479-3575 Quincy, Mass.

Discover The Luciano Room At Dayce's

Hot Boiled Lobster
with Steamers
served with drawn butter

Baked Stuffed Lobster
stuffed with scallops

only $8.95 each
Served with soup, salad, potato & vegetable
Hot Home Made bread & butter

Daily Luncheon Special
Luciano's Fish Fry
$2.50
ALL YOU CAN EAT
Served with French Fries & Cole Slaw

211 SEA STREET Luncheon Served 11-3 p.m. QUINCY, MASS.
Closed Tuesday Dinner Served 3-10 p.m. 472-3568

SPINNAKERS flare on 210s as boats prepare to pick up speed after rounding mark during Quincy Bay Race Week.

(Quincy Sun photo by Kathy Dolbec)

OCEAN RACERS round an upwind mark during Frank Remick Ocean Race, a highlight of Quincy Bay Race Week.

(Quincy Sun photo by Kathy Dolbec)

MASS MARINE SERVICE
12 Densmore St.
No. Quincy, Mass.
328-1139

CHRYSLER
ENGINES • PARTS • SERVICE
ONAN
VOLVO • GRAY MARINE
WARNER & PARAGON GEARS
SHERWOOD & JABSCO PUMPS
BARR • OSCO

Open daily 8:00 - 5:00
Sat. 8:00 - 1:00

See us in the Fall for Winterizing

WE REBUILD
Transmissions, Pumps & Engines

Congratulations

Representative
Thomas Brownell
and Family

Clear Skies,
Smooth Seas,
Beautiful
Breezes
Always.

quincy cooperative bank
A proud heritage... an exciting future

New Main Office, 85 Quincy Avenue, Quincy, 479 6600 • Quincy, 1259 Hancock Street, 479 6600
Quincy, 1000 Southern Artery, 773 9492 • Braintree, 280 Grove Street, 848 8090
Cohasset, Route 3A, 383 6900 • Hanover, Route 53 & 139, 826 2374

DOWNTOWN QUINCY CENTER
BUSINESS & PROFESSIONAL ASSOCIATION

Congratulations

Agency Plus
Artery Cleaners
Banco's
Barker's Office Supplies
Barry, Richard P., Ins.
Baskin-Robbins Ice Cream
BayBank Norfolk Trust
Beacon Fabrics
Bearde's Exxon Station
Bed & Bath of Quincy
Bernie's Formal Shop
Big J Sandwich Shop
Budget Rent A Car
Burger King Corp.
Burgin Platner & Co., Inc.
Caesars Restaurant
California Disco
Caricatures Unlimited
Casual Concepts
Richard D. Chase & Co., Inc.
Child World
Colman Sporting Goods Inc.
Colonial 1600 Restaurant
Creative Flowers
Cummings
Dental Associates of Quincy
Dunkin Donuts
Edson Shoe
Eileen's Special Sizes
Faxon Trust
Framers Work Shop
Frantic Framer's
Friendly Family Center
Gile Realty Trust
Gina's Sandwich Shop
Gino's Barber Shop
A.E. Goodhue, Co.
Goodhue, O'Brien & Co., Inc.
Granite City Elecric Supply
Granite City Hardware
Grossman Industrial Properties
Hancock Bank & Trust Co.
Hancock Tobacco
Hanlon's Men's Shoes
Senator Paul D. Harold
Harts Jewelry
Heavenly Rounds
High Rise
Jackson-Sutherland P.C.
Jason's Luggage & Music Shop
Jewelry Factory Outlet
Johnson Motor Parts
Atty. Stephen T. Keefe, Jr.
Kincaide's Furniture
Kustom Television, Inc.
Lerner Shops
McCormack, Samuel F., Co., Inc.
McDonald's Restaurant
Atty. James R. McIntyre
Marvel Shop
Maxx, T.J. Co.
Medical Associates of Quincy
Miller Shoes
Montilio's Pastry Shops, Inc.
Murphy/Klegman & Co.
Napoli Pizzeria
Neighborhood Club of Quincy
Norman's Army & Navy Store
Old Colony Bank & Trust
P V C
Paluzzi Sign Adv.
Paperama
Patriot Ledger
Pewter Pot of Mass. Inc.
Phase II Jewelry
Photo Quick of America, Inc.
Postal Instant Press
Presidential Pub
Atty. Joseph G. Prone
Quincy Cablesystems
Quincy Co-operative Bank
Quincy Furniture Co.
Quincy Savings Bank
The Quincy Sun
QuinWell Travel
Quirk Ford, Inc.
Quincy Oyster House
Reliable Shoe Store
Remick's
Ricciardi Co.
Riley & Rielly Ins., Agency Inc.
Rite Aid Corp
Atty. Richard Rogalin
Rogers Jewelry Store
Roy's Flowers
Ryder's of Quincy
Sabina's Beauty Academy
Sawyer's Campus Shop
Atty. James A. Shannon
The Shoe Trap
Sir Speedy Instant Print
South Shore Army & Navy Store
South Shore Bank
South Shore Barber Shop
South Shore Buick
South Shore TV & Appliance
Stone Jewelry Co.
Tags Furniture
Taj Coin & Stamp Co.
The Train Store
Atty. George M. Tull
Tullio & Sons Inc.
Fred Villaris Studio of Self Defense
WJDA Radio Station
Wendys Hamburgers
Wickens & Troupe
Woolworth, F.W. Co.
Yankee Energy Saver
Mayor Francis X. McCauley
Honorary Member

TAKING PART IN Gala Night at Quincy Yacht Club were, left to right, QBRWA Vice President Jack White, Secretary Ed Simpson, Christine McGrath, Miss Quincy Bay; President Bernie McCourt and Treasurer Dave Maloney.

(Quincy Sun photos by Dave Gillooly)

TURNABOUT leaves starting line in racing off Wessagussett.

(Quincy Sun photos by Dave Gillooly)

Water Carnival Aug. 18 At Avalon Beach

The Quincy Recreation Department will hold its 34th annual Water Carnival Wednesday, August 18.

The show will be held at Avalon Beach on Avalon Avenue, Quincy Point at 11:00 a.m.

Featured will be participants from the department's 10 swim stations and a special presentation by the swimming instructors. Included in the day's events will be individual beach presentations and swim races. The public is welcome.

Quincy's Newest
Anchor Boat Works, Inc.
"THE FUN PLACE TO BE"

★ FEATURING ★

- New Docks
- Ships Store
- Full Service
- Underwater Work
- Fresh Water & Elec.
- Security
- Bait Shop
- Lighted Yard
- Fuel
- Launching Ramp
- Storage

Open 7 to 7 · 7 days a week
666 Southern Artery, Quincy 471-2666

Congratulations

School Committeeman
and Mrs. John J. Sullivan

Our Policy Will Hold Water!

What we mean is that we'll insure your boat against theft, liability. We help make your pleasure craft a secure craft. Call

Riley & Rielly Insurance Agency, Inc.

380 Sea Street
Quincy, Mass.

Tel: 471-6200

Congratulations

QUINCY BAY
RACE WEEK SAILORS

Councillor and Mrs.
Ted DeCristofaro

Congratulations

HANCOCK BANK
Home office: 1495 Hancock Street, Quincy, Massachusetts 02169
South Shore 773-0500 Mid-County 769-1400

"Fair Winds – Safe Harbor"

Representative and Mrs.
Michael W. Morrissey

Swimming Instruction Schedule

The Quincy Recreation Department announces the weekly schedule of swimming instruction at the city's beaches:

Wednesday, Aug. 11, high tide 4:50, beach hours 2-7:

Beginner IA, 2; Beginner IB 2:30; Beginner IIA 3; Beginner IIB 3:30; Advanced beginner 4; Intermediate 4:30; Swimmer 6:30; Basic Rescue, Advanced Life Saving 5-6:30.

Thursday, Aug. 12, high tide 5:42, beach hours 3-8:

Beginner IA 3; Beginner IB 3:30; Beginner IIA 4; Beginner IIB 4:30; Advanced Beginner 6:30; Intermediate 7; Swimmer 7:30; Basic Rescue, Advanced Life Saving 5-6:30.

Friday, Aug. 13, high tide 6:39, beach hours 3-8:

Beginner IA 3; Beginner IB 3:30; Beginner IIA 4; Beginner IIB 4:30; Advanced Beginner 5; Intermediate 5:30; Swimmer 6; Basic Rescue, Advanced Life Saving 6:30-8.

Monday, Aug. 16, high tide 9:18, beach hours 8-12:30:

Beginner IA 12; Beginner IB ---; Beginner IIA 11; Beginner IIB 11:30; Advanced Beginner 10:30; Intermediate 10; Swimmer 9:30; Basic Rescue, Advanced Life Saving 8-9:30.

Tuesday, Aug. 17, high tide 10:19, beach hours 8-1:

Beginner IA 12; Beginner IB 12:30; Beginner IIA 11; Beginner IIB 11:30; Advanced Beginner 9; Intermediate 8:30; Swimmer 8; Basic Rescue, Advanced Life Saving 9:30-11.

Congratulations
On A Successful Week
Bernie's
FORMAL SHOP
Formals For All Occasions
For Hire
Now Two Locations in Quincy
445 Willard St. 479-7400 BROCKTON
1586 Hancock St. 773-7213
810 Belmont St. 588-7613

Congratulations
On A Successful
Quincy Bay Race Week

PATRICIA TOLAND
City Councillor

Congratulations
The Quincy Sun

Morrisette Bows

Wollaston Edges Abington In Legion Tourney

Wollaston Legion edged Abington, 4-3, in the double-elimination East Bridgewater Invitational Legion baseball tournament, as Jack Brown, Steve Spencer and Mike Venna collected two hits each.

Morrisette lost to Medfield, 5-1, in its opening game.

Wollaston played Foxboro last night (Wednesday) and Morrisette faced Randolph Tuesday night. Also entered in the tournament are Fairhaven, New Bedford and host E. Bridgewater.

Wollaston started things against Abington in the first inning with two outs when Brown, Jim Kelly, Andy Eames and Bobby O'Brien all singled.

In the second Spencer and Brian Gibbons singled and Venna doubled. In the fifth Spencer singled and scored on Brown's double.

Kelly got the win as he pitched four innings of two-hit ball before giving way to Joe Conti, who picked up a save.

Bill Campbell and Venna were outstanding defensively.

Frank Kelly Memorial Track Meet Saturday

The seventh annual Frank Kelly Memorial Track and Field Meet will be held Saturday morning at 9:30 at Veterans Memorial Stadium.

The meet will be directed by the Quincy Track Club and will be covered by Quincy Cablesystems Channel 3.

Registration fee is $2 which covers entry and meal ticket. The concession stand will be open all day. Medals will go to the top three in each event.

Special events will include a battle of the sexes 50-yard dash between female shotputters and members of the news media, a celebrity mile between Quincy politicians and businessmen and a 4 x 110 relay between police and firefighters.

A contribution will be given to the Muscular Dystrophy Association.

Further information can be obtained by calling Carol Traficante at 328-8188 or Mrs. Irene Kelly at 479-7032.

Louis, Finlay's Clinch Playoff Spots

Louis' Cafe clinched first place in the Houghs Neck Men's Sunday Softball League and Louis' and second place Finlay's Variety clinched playoff spots after last week's games.

Louis walloped Houghs Neck Package last Sunday, 11-2, sparked by the pitching and batting of the DeAngelis brothers, Joe and Jerry. Bob McKenzie had three hits and four RBI, Ted Miller and Jim Healy two hits each and Sully Lutchmen a clutch single. Kevin Donovan, Ed Davis and Bob McQuinn sparkled defensively in the outfield.

Last Sunday's other results: Finlay's 6, Chenette Plumbing 2, and Manet Shell 10, Quincy Yacht Club 8.

Next Sunday's schedule: Chenette vs. Shell, 9 a.m.; Yacht Club vs. Package, 10:15; Finlay's vs. Louis', 11:30.

The standings: Louis', 10-2-1; Finlay's, 8-4-1; Manet Shell, 5-7-1; Yacht Club, 5-7-1; Package, 5-7-1; Chenette, 3-9-1.

8 Teams In Suburban Playoffs

The South Suburban Softball League finished its regular season last Sunday with eight teams qualifying for the playoffs, which get under way Sunday.

PJ's finished first in Division A with a 19-5 record and the Tigers finished on top in Division B with a 21-3 mark.

In the first round of the playoffs PJ's will face Safford at Snug Harbor and Farrington will meet Means at Cavanagh Stadium in Div. A, while the Tigers will face Koch Club at Montclair Field and Bill's Welding will play the Outlaws at Montclair in B.

All games will be played at 9 o'clock Sunday morning.

Sports Physical Exams Aug. 21

Physical exams for fall sports, boys and girls, will be held Saturday, Aug. 21, at the Vo-Tech gym for Quincy High and the North Quincy High gym for North Quincy. Boys will be examined at 9:30 a.m. and girls at 10:30 at both schools.

Makeup date will be Saturday, Aug. 28, at the same sites with girls examined at 9:30 and boys at 10:30.

NEWSCARRIERS WANTED
Here's a chance to earn extra money by building a Quincy Sun home delivery route.
Telephone: 471-3100

AIR CONDITIONING SERVICE
Electrical Controls
Complete System Service
MORSE'S
Auto Radiator
179 W. Squantum St.
Walk to the No. Quincy T
328-7464

Political Advertisement
Political Advertisement
Retain Attorney
NICHOLAS BARBADORO
Clerk of Courts
17 Years as Assistant Clerk of Courts—A Professional
Committee to Elect Nicholas Barbadoro Clerk of Superior Courts

JOHNSON MOTOR PARTS
EVERY DAY
LOW PRICES
Exxon Heavy Duty
10-40 Motor Oil 89¢ QT.
Prestone Antifreeze ...$4.75 GAL.
(Permanent - Year Round Protection)
Full Line Of All Waxes & Polishes
(Interior & Exterior)
Headquarters For All Automotive Needs
Complete Automotive Machine Shop Service
JMP GEARED FOR PERFORMANCE
JOHNSON MOTOR PARTS
472-6776 65 SCHOOL ST., QUINCY

Parsons & Richardson
INSURANCE AGENCY INC
'Be Sure Now - Not Sorry Later'
Robert W. Richardson
Opposite Quincy Center MBTA
PResident 3-1276

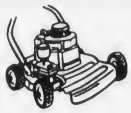
QUINCY SMALL ENGINE REPAIR
LAWNMOWER TUNE-UP
SUMMER SPECIAL $39.95 $50 VALUE
Factory Authorized
BRIGGS & STRATTON & TECUMSEH SERVICE
(REAR) 471 HANCOCK ST., QUINCY
PICKUP & DELIVERY SERVICE AVAILABLE 773-1718
HOURS: 8-4 DAILY 8-1 SATURDAY
We also repair chainsaws and snowmobiles

APPLIANCES Barile HEATING REPAIRS
PLUMBING CO.
2 Parkingway - Rear of 381 Washington St.
BRAINTREE
JOSEPH BARILE LIC. #4731
DO-IT-YOURSELF COUNTER
INSTRUCTED BY EXPERTS
The Finest in Plumbing Services Since 1934
FUEL OILS AND SERVICE
843-4000
NEW INSTALLATIONS
REMODELING

THIS WEEK ON
ESPN™ CHANNEL 04
The Total Sports Network
AUGUST 9-15
TOP RANK BOXING
Live from Nashville. Thursday at 8:30 PM.

CFL FOOTBALL ACTION
Two live games this week. The Toronto Argonauts vs. the Hamilton Tiger-Cats — Friday at 7 PM and the Calgary Stampeders vs. the British Columbia Lions — Saturday at 11 PM.
WCT CALIFORNIA CLASSIC
The final of the World Championship Tennis from LaCosta CA. Sunday at 5 PM.

Catch these events, plus much more — all week long, all day long on
QUINCY CABLESYSTEMS
471-0151

Burgin Wins Junior League Title

Burgin Platner won its first Junior Baseball League championship in 32 years when it defeated Foley Plymouth-Chrysler, 6-3, in the deciding game of the playoff finals, finishing with a 23-3 record, the best in the league.

Tom McDonald was the winning pitcher, giving him a 10-1 record for the season. He gave up only 32 hits, walked 31 and had 141 strikeouts. He also was outstanding offensively, batting .588.

Foley's scored twice in the first inning when Dan Biagini reached on an error, Mike Sanda tripled and Sean Gatley singled. Burgin also scored twice in the first when Tom McDonald singled, Robbie McDonald reached on an error and John Quilan doubled.

Burgin clinched it with four runs in the second. Billy Murphy doubled, Bob Thomas singled, Wayne Chambers walked, Dave Santosuosso singled in the winning run and Robbie McDonald singled.

Foley's added a run in the fifth when Jim Dennis walked and Biagini doubled.

Mark DiMattio also had an outstanding pitching record for Burgin, finished at 8-0, giving up 31 hits, walking 31 and striking out 90. He also starred on offense with a .547 average.

Applications Available For Quincy Tennis Tourney

Applications for the 12th annual Quincy Tennis Tournament are now available, announces tournament director John Franceschini.

The Granite Co-Operative Bank and the Quincy Recreation Department are co-sponsoring the event open to Quincy residents. The tournament will be held from Sept. 8 through Sept. 19 at the Quincy Vo-Tech tennis courts.

There are 11 divisions: men's 50 and over, men's 35 and over, men's singles, men's doubles, mixed doubles, women's 50 and over, women's 35 and over, women's singles, women's doubles, boys 16 and under, and girls 16 and under.

Applications can be obtained at the Quincy Recreation Department Office at 100 Southern Artery or at the nearest Granite Co-Operative Bank. For more information call the Recreation Department at 773-1380 ext. 204 between 8:30 and 4:30 p.m., Monday through Friday. All entries must be in by Sept. 3.

DOVE Benefit Softball Game

TV personalities from Channel 7 will square off against the Braintree Jaycees in the fourth annual benefit softball game for the benefit of the Diane Devanna Child Abuse Center and DOVE (Domestic Violence Ended) Inc., Tuesday night, Aug. 24, at 8 p.m. at Kincaide Park, Water St., South Quincy.

Donation is $1.

Tickets can be purchased from any DOVE or Devanna Center volunteer, or any member of the Braintree Jaycees. Tickets also are on sale at the Braintree town clerk's office.

For further information call Bill Rowan at 848-9460.

JOHN CUNNIFF
HOCKEY SCHOOL
At Quincy Youth Arena and Eastern Nazarene College

Directed by John Cunniff
Assistant Coach - Hartford Whalers, N.H.L.

Aug. 16-20 Ages 8 to 14 Hockey Skills
Aug. 23-27 Ages 5 to 14 Power Skating
Directed by Paul Vincent

Aug 16-20 Ages 13-17 Goal Tending

5:30 p.m. 8:30 p.m.
Directed by Joe Mallen
Head Coach U-Mass Boston

For Information Call 471-6864 or 479-8371 or write:
JOHN CUNNIFF HOCKEY SCHOOL
P.O. Box 1519, Boston, Ma 02104 Transportation Available

America's Finest
ATHLETIC JACKETS
for the entire family
EXPERT EMBROIDERY
Done on our Premises
JUNIOR $ ADULT 6X
Group Prices Available
A. E. GOODHUE CO.
15 School St., Quincy
472-3090

Woodward Spring Shop inc
The South Shore's Most Complete Automotive Service and Parts Center

EXPERT FRONT END WORK AND ALIGNMENT
• FRAME STRAIGHTENING
• BODY ALIGNMENTS

EXPERT
• MUFFLER INSTALLATION
• DUAL EXHAUSTS
• PIPES
• BRAKES

SPRINGS
FOR ALL MAKES OF . . .
CARS • BUSES • TRUCKS
• TRAILERS
AUTO SPRINGS INSTALLED WHILE-U-WAIT
WHEELS BALANCED
Springs, Axles, Frames
STRAIGHTENED • ALIGNED • INSTALLED

BODY RESTORATION AND PAINTING
• R-M & ACME AUTOMOTIVE PAINT
• DEVILBISS SPRAY EQUIPMENT
• BODY TRIM FASTENERS

WHOLESALE - RETAIL — COMPLETE AUTOMOTIVE PARTS
HEAVY TRUCK SPECIALISTS — AUTO MACHINE SHOP
Complete line of services. We have a full staff of professional and experienced automotive specialists.
471-6950
111 McGRATH HIGHWAY, QUINCY
Hours: 8 to 5:30 Mon. thru Fri.

Sports Memories

August, 1941

By TOM HENSHAW

Nelson, Duggan Bat Brooksides To 11-2 Victory

Jackie Nelson and Paul Duggan struck the big blows in a seven-run second inning as the South Quincy Brooksides walloped the Squantum Yankees, 11-2, in the opening game of the South Shore League playoffs.

Dave (Lefty) McKeag scattered eight hits and struck out eight as Milton blanked the Braintree White Sox, 2-0, in the other best-of-five semi-final series before 3,000 at Cunningham Park, Milton.

Brooksides' Tony Settino blew the Squantum hitters down with his fastball at Wendell Moses Playground, limiting the Yankees to five hits. Both Squantum runs came in the second on two singles, a walk and a hit batsman.

Nelson doubled home three runs for the Brooksides in the second inning and Duggan followed that blow with a three-run triple. Rab Slattery, Red Sullivan and Wally Cassell also had safe hits in the big inning.

The Brooksides lineup included: Sullivan 3b, Locke 1b, Duggan cf, Cassell 2b, J. Slattery rf, F. Slattery c, Nelson lf, D. Clay lf, Reggie ss, Settino p.

The Squantum lineup included: Ela ss, J. Fraser c, McLeod cf, Courtney rf, Dixon lf, Cunningham 1b, Howitt ph, Dinsmore pr, O'Brien 1b, Fitzpatrick 2b, C. Fraser 3b, L. Clay p.

CHAPMAN PROTESTS

It required the services of eight policemen to escort Fore River Manager Bootus Chapman from the field after he protested a decision at second base during an 8-5 loss by the Shipbuilders at Pawtucket in a New England League game.

Jiggs Donahue allowed seven walks, six hits and all eight runs in the four innings he worked before being relieved by Fran Desmond, who silenced the Pawtucket bats for the remainder of the game.

Fore River, which was battling Pawtucket for fourth place in the league, scored twice in the second on singles by Jay Desmond and Harry Collins, and three times in the third on a triple by Tony Novello and a double by Jay Desmond.

The Fore River lineup included: McCarthy cf, Lehan 2b, Novello rf, O'Malley ss, Small lf, J. Desmond 1b, Collins 3b, Quinlan c, Donahue p, F. Desmond p.

SECOND SHUTOUT

George Clark chalked up his second consecutive shutout, giving up only two scratch hits, walking one and striking out 12 to lead the front-running Italian Mutual Society to a 4-0 victory over the Comets in a Park League game at Kincaide Park.

The IMS lineup included: Gallo 3b, Reggie ss, Meara 1b, Kusser lf, Coggeshell cf, M. Daley cf, Brady 2b, Petitti rf, Carerra c, Clerk p.

The Comets lineup included: F. Hall 1b, Jackson 2b, Dunning cf, Lambert c, P. Hall 3b, Thorp lf, Kane ss, Thompson rf, Faherty p.

CHALLENGE CUP TO BOSTON

The historic Quincy Challenge Cup moved to the Boston Yacht Club after Crawford Ferguson's Trim Three captured the third race in one hour, 33 minutes, 25 seconds for a three race total of 21¾ points.

Willard Smith of the defending champion Squantum Yacht Club, sailing Breezin' Thru, which was owned by Clinton Ferguson, the winner's brother, finished second, and Claire II, skippered by C. Willis Garey, finished third.

KETOLA OLYMPIC CHAMP

William Ketola, 15-year-old Quincy High School track star, was crowned champion of the fifth annual Olympic games of the Finnish Temperance Society after winning the shot put, the steeplechase and the hop, step and jump.

CADDY CHAMPION

George Curley of Newton, formerly of Quincy, put together a 77 in the morning and a 70 in the afternoon to take the 23rd annual state caddy championship on his 17th birthday at Furnace Brook Golf Club.

SULLIVAN NAMED COACH

Bill Sullivan, a well-known athlete at Quincy High School and Mt. St. Mary's College, signed to coach the Quincy Alumni football team and announced that the first practice session would be held Aug. 24 at Faxon Field.

ZAPUSTAS SETS RECORD

Joe Zapustas, Brooksides outfielder, belted a league-record three home runs — two of them in the fifth inning — and drove in eight runs as the Brooksides defeated Milton, 18-5, in the final game of the South Shore league season.

Tris Speaker, the great American baseball player, was known as the "Gray Eagle" because of his gray hair and his speed in playing the outfield.

• *Senior Babe Ruth*

Data Wins 2, Loses 1 In Playoffs

Data Services, the Quincy entry in the Senior Babe Ruth League, ended the season on a positive note, winning two of three playoff games.

Quincy defeated South Weymouth, 8-6, and Savin Hill, 5-4, but lost to Norwood, 3-0.

In the South Weymouth game Dwayne Wilcoxen pitched an outstanding game. Leading the attack were Pat Connolly with two hits and an RBI, James Jaehnig with a triple and two RBI, Tony Green with two hits and two RBI, and Paul Cahill, Tom Foley and John Toland with one hit each. Also playing well were Mark Chambers and John Billie.

In the win over Savin Hill Connolly was the winning pitcher and struck out six. Green had two hits and two RBI, Jaehnig and Bill DiMattio one hit each. Chambers executed a perfect squeeze bunt with the score tied. Wilcoxen made an outstanding defensive play.

In the loss to Norwood, DiMattio struck out five and Green, Jaehnig and DiMattio led the attack.

Also playing for Quincy were Gerry O'Rourke, Danny Pearson, Brian Donovan, Ken Wright and Scott Owens.

The team was coached by Bill and Neil O'Brien. Marc O'Brien was bat boy.

• *Bankers Softball League*

Hancock Rebounds To Hold Lead

Hancock Bank rebounded from an 8-7 defeat to top Quincy Co-op, 8-5, in the second game of a doubleheader to remain three games ahead of South Shore Bank and Bay Bank in Div. 1 of the South Shore Bankers Softball League.

Trailing, 7-4, going into the final inning of the first game, Hancock tied the score with two outs as Paul Cahill reached on an error, took second on an overthrow and scored on Charlie Cahill's single to right. Gerry Reardon hit a towering homer to center to tie the score. However, in its half of the inning, Leo Sheehan, Bob Foy and Al Marino all reached for Quincy Co-op and, with the bases loaded, the winning run scored on a base on balls.

In the second game Reardon, Connolly and Joe Silva swung the big bats for Hancock, while Dennis Driscoll and Marino shone for Quincy.

South Shore once again waited until the last inning to explode, this time for nine runs, and topped Quincy Savings, 16-9. Bay Bank kept pace with South Shore, sweeping a doubleheader from Atlantic Data, 17-2 and 8-6.

South Weymouth Savings defeated State Street, 7-3, and moved to within a game of Div. 2-leading State Street. Al Catania outdueled Bill Sims and he has almost singlehandedly brought South Weymouth back into contention after a 1-4 start.

The standings: Division 1: Hancock, 11-5; South Shore, 8-8; Bay Bank, 8-8; Atlantic Data, 4-11. Division 2: State Street, 8-5; South Weymouth, 7-6; Quincy Co-op, 7-8; Quincy Savings, 6-8.

• *HN Women's Softball League*

Sea Gals Win Top Spot

The Houghs Neck Women's Softball League ended its regular season last week with the Sea Gals on top with a 15-5 record.

The Neckers, Castaways and Hustlers were tied at 12-8 and the Bunnies finished at 9-11.

The league playoffs got under way this week.

The Neckers edged the Bunnies, 6-5, with Janice Gilmore and Marge McIntyre leading the offense and Mary Gallagher and Carol Carpenter playing strong defense. For the Bunnies, Debbie Ghimi, Lisa Sullivan and Nancy Carmody sparked on defense and Ruthie Gallagher and Trudy Gray led the attack.

The Hustlers rolled over the Sea Gals, 20-5, as Kit Smith and Kathy Carmody hit home runs. Marie Piscatelli a base-clearing triple and Rene Carmody a double. For the losers, who scored all their runs in the seventh inning, Paula Clark had two hits and Terry Brill played well on defense.

The Castaways edged the Bunnies, 9-8, in extra innings, with Darlene Gardner driving in the winning run. Marion Knudson for the Castaways and Nancy Carmody for the Bunnies pitched well.

Bunnie Donna Brill hit what looked like a home run, but was thrown out at the plate on an excellent play by Jayne Reynolds and Linda Mortimer.

In the final regular season game the Hustlers topped the Neckers, 7-3. Helen Gleason played excellent defense for the Hustlers and Kathy Brooks and Kit Smith had key hits. Mal Morrell pitched well. For the Neckers, Maria Burke made a sensational catch preventing a possible home run and Carol Carpenter made several fine plays at third base.

The league officials wish to thank Joe Pacetti, Red Riley, Bill Foster, Ron Adams, Ed Kelly, John Sullivan, Bobby Brill and John Brill for volunteering their services as umpires.

The coaches are Rick Tatem, Bunnies; Jimmy Goldie and Rusty Preble, Castaways; Teddy Miller and Ed Kelly, Hustlers; Jimmy Gilmore, Neckers, and Willie Knopf and Johnny Lyons, Sea Gals.

City of Presidents Marathon Oct. 17

The third annual City of Presidents marathon will be run Sunday, Oct. 17, at 11 a.m. This is a full 26.2-mile marathon certified and sanctioned by the New England Athletics Congress and is being sponsored by South Boston Savings Bank, Stop and Shop and Pepsi Cola.

The marathon is run twice over the same 13.1 mile loop. It is run entirely within the city of Quincy. There are some hills but for the most part, it is flat and fast, taking the runners by John Adams and John Quincy Adams birthplaces, the Adams Historical site and other Quincy landmarks.

A minimum of 75 awards will be presented with the winner receiving the Mayor's Trophy. There also will be division prizes for those 18 to 39, 40 to 49 and 50 and over.

Entry blanks are available at any sporting goods or running store. They can also be obtained by sending a self addressed stamped envelope to City of Presidents Marathon, 20 Moreland Road, Quincy 02169. Entires must be postmarked no later than Oct. 8.

Save Gas and Money ... shop locally.

QUINCY RECREATION DEPARTMENT SOCCER CAMP

August 16th - 20th - 8:30 a.m. - 12:30 p.m.

Boys — Girls

Individual Instruction — **Small Groups**

Rain or Shine — **Games & Drills**

Low Cost - $15.00 for week

Camp Directors

Paul Bregoli, Head Coach of Boys at North Quincy High School

John Osgood, Head Coach of Boys at Norwell High School

at

Stadium Soccer Field

Registration at Quincy Recreation Department
100 Southern Artery
773-1380 Ext. 204

GRANITE LOCK CO.

- All Types of Locks Rekeyed
- Commercial Door Closers Rebuilt
- Auto Locks Rekeyed & Repaired
- Dead Bolts Installed
- Commercial Lock Work

FREE PARKING OPPOSITE PAPERAMA

119A Parkingway
Quincy

472-2177

POWER SKATING

Classes by PAUL VINCENT

- Limited registration
  First Come — First Served
- 10 week course
  Every Sunday starting September 12th, at Cohasset Winter Gardens Route 3A, Cohasset
- Classes 9:10 AM-10:10 AM
  SQUIRTS & PEE WEES
  10:20 AM-11:20 AM
  HIGH SCHOOL & BANTAMS
- Complete Course
  $70.00

SPONSORED BY: ST. MORITZ YOUTH HOCKEY

Every coupon must include check for $70.00

41 Cranch Street
Quincy, MA 02169

Name _____ Age _____
Address _____
Town _____ Tel _____

For further information — Call 472-1692
Make check payable to "St. Moritz Youth Hockey"

Quincy Psychic
JOHN MONTI

I Predicted:

- Alexander Haig would resign
- Bloodshed with the P.L.O. in Israel
- The accurate location of a 17 year old youth.

Want To Know More?
925-2227

Norfolk County Bar Association

Lawyer reference service will help in selecting an attorney

If you need a lawyer and don't know one, call us and you will be referred to an attorney in your area who will talk to you for a nominal fee for the first visit.

P. O Box 66, Dedham, Mass.
326-8699
Call 10 a.m. to 2 p.m.

Stay Alive!

By John Valante

ELECTRICAL CORD SENSE

Extension and appliance cords can become red-hot, fire-starting wires. If the insulation on the cord wears away, leaving two wires exposed, they may touch together and short-circuit, letting sparks fly. Doing anything to damage this precious insulation is dangerous. You shouldn't fasten cords down with nails or staples, run cords under rugs from room to room, or over radiators, pipes or rough edges. You shouldn't splice cords or ever let them become badly frayed.

These may seem like inconsequential sins, but they're not. Last December a middle-of-the-night fire struck down an elderly couple before they could make it to the front door. The cause: an extension cord running under a rug in the living room. People walking over the spot had worn the cord's insulation thin. On that fateful night, the wires came together, shorted, and ignited the rug, flooding the house with deadly smoke and fire.

This information has been brought to you as a public service by NABORHOOD PHARMACY, 406 Hancock St., No. Quincy.

OUR SERVICES INCLUDE:

Charge Accounts
Delivery Service
Insurance Receipts
Free Gift Wrapping
Ostomy Supplies
Tax Records on Request
Utility Payments Mon. - Sat. 9 - 5

Phone: 328-3426

Arts/Entertainment

William A. O'Connell Award Established For Community Service

Officers and board members of the Quincy Historical Society recently announced the establishment of the William A. O'Connell Award.

The award will be presented to individuals in the community who have served the society and the Quincy community in outstanding ways.

The first award went to O'Connell, a past president of the society who was an active and energetic leader in Quincy cultural and economic communities for many years.

WILLIAM A. O'CONNELL

The plaque, presented to O'Connell states, "presented with appreciation and affection to the individual by whom it was inspired - whose service to the Quincy Historical Society and to the community at large has embodied to an exceptional degree ongoing commitment and concern in behalf of the social and cultural development of Quincy."

Town Brook Residents Visit Gloucester

Residents of Town Brook House, 45 Brackett St., Quincy Center, recently visited Gloucester.

The group had luncheon at Captain Courageous Restaurant, followed by a tour of Hammond Castle and a concert on the 8600 pipe organ.

Arts Council Awards $8,000 Grants In Quincy

The Massachusetts Council on the Arts and Humanities has approved Merit Award grants for the Quincy Historical Society and the Studebaker Mime Company of Wollaston.

The QHS will receive $5,000 for its museum and library while Studebaker will receive a $3,000 grant.

Sen. Paul D. Harold said the amounts have been awarded for 1983 and will be repeated in 1984 if the Council's resources permit.

The two-year award cycle is an effort by the Council to provide a more stable form of support for cultural, arts and humanities programs and is aimed at supporting the groups' core programs.

City Club Holds Cookout For Retarded

The Quincy City Club held its eighth annaul cookout for campers, volunteers and staff of the Happy Acres Day Camp Tuesday at the Park and Recreation Complex at Merrymount Park.

Hamburgers, soft drinks and ice cream were served and flags were distributed to each participant as a momento of the occasion.

City Councillor Theodore DeCristofaro and Raymond C. Cattaneo assisted in providing and preparing the food while Camp Director John Osgood and the staff served.

The cookout is one of the community and charitable endeavors provided each year by the City Club for the elderly, hospitalized and retarded.

THE WIZARD OF OZ, part of graduation ceremonies held by the Milton Family School pre-kindergarten program, starred Christine Maus, 5, of Quincy as Dorothy (right). Michael Lampert appeared as ToTo.

Christine Maus In Wizard Of Oz

Christine Maus, 5 year old daughter of Mr. and Mrs. John Maus of 3 Piermont St., Wollaston, recently starred as Dorothy in a production of "The Wizard of Oz."

Under the direction of Mrs. Susan McLaughlin, the production highlighted graduation ceremonies of the Milton Family School pre-kindergarten program.

Christine is the granddaughter of Mrs. Winifred Lynch of Quincy.

JASON'S
1514 HANCOCK ST., QUINCY
SAVE ON RECORDS
TAPES-LUGGAGE
GUITARS-SHEET MUSIC
LEATHER GOODS & MORE

INDOOR OUTDOOR
State ACCESSORIES Church
Flags Flags of All Nations Flags
FLAGS MADE TO ORDER
EAGLE FLAG CO., INC.
147 Beach St. 617
Wollaston, Mass. 02170 472-8242

Madam Christine
Psychic & Card Readings
You are cordially invited to see this gifted Lady. She has helped many in Love, Marriage & Business.
Call for Appt. 328-8407

ENJOY
A DELICIOUS SUBMARINE SANDWICH
GARDEN SALADS
GREEK SALADS
ANTIPASTO SALADS
Mister SUB
64 Billings Rd.
North Quincy
OPEN MON. THRU SAT.
10 A.M. TO 10 P.M.
OPEN SUNDAYS 12-7
328-9764

A Tradition in North Quincy for 50 Years
Walsh's Restaurant
9 Billings Road
North Quincy
328-5455
Open 7 Days a Week
ENJOY LUNCH IN OUR NEW
EMERALD ROOM
Moderate Prices
Family Atmosphere
Function Room For 90 People
Featuring
SALAD BAR ● SOUP & HOMEMADE BREAD
★Endless Salad Bar Bowl of Soup & Bread $3.75
★Endless Salad Bar $2.50
★Bowl of Soup $1.50
Also: Regular Menu and Daily Specials
Dinner Served 4 p.m. to 10 p.m.
Sun. - Wed. 4 p.m. to 9 p.m.
Gentlemens Bar Salad Bar [dinner meals only]
member

DUTTON'S RESTAURANT
Featuring the Finest In New England Cooking
LUNCHEON 11 A.M. to 4 P.M.
DINNER 4 P.M. to 10 P.M.
ACCOMMODATIONS FOR
Bowling Banquets
Retirement Parties · Showers
Weddings & Anniversaries
Entertainment Nightly at the Fireside Lounge
FOR RESERVATIONS
Call: 471-1623, 471-5540
125 SEA ST.
QUINCY
471-1623
DUTTON'S

KANE'S PLACE
23 DES MOINES ROAD, QUINCY
786-9804
THE KANE FAMILY
Kane's Homemade Pizza and Fine Liquors
PIZZA:

	small	large		small	large
Cheese	$2.25	$3.85	Peppers	$2.50	$4.50
Pepperoni	$2.60	$4.50	Onion	$2.50	$4.25
Sausage	$2.60	$4.50	Mushroom	$2.60	$4.50
			Extra Cheese	.30	50

Combinations

	small	large
Any Two Way	$2.75	$4.85
Any Three Way	$3.00	$5.35
Kane's Super Combo	$3.50	$5.95

"EAT IN OR TAKE OUT"
OPEN FOR PIZZA 7 DAYS 4 p.m. to 12 p.m.
CALL: 786-9804
50¢ OFF ANY SMALL PIZZA With This Coupon GOOD AUG. 1 to AUG. 15, 1982
$1.00 OFF ANY LARGE PIZZA With This Coupon GOOD AUG. 1 to AUG. 15, 1982

Beechwood Offers Math, Reading Review

The Beechwood Community Life Center is offering special two-week courses to enable elementary school children to review the basics of math and reading, including phonics and word attack skills.

Math classes will be geared for youngsters in grades one through three and the reading class for grades one through three and four through six.

The course will be held for one hour each morning, Monday through Thursday, from Aug. 16 to 27. The cost of each course is $25 and minimal enrollment is required.

Registration may be made by calling the Center at 225 Fenno St., Wollaston, 471-5712.

Cabaret Night For S.S. Jewish Singles

South Shore Jewish Singles will offer an evening of music, dancing, and refreshments Saturday Aug. 14 at 8 p.m.

The Cabaret Night and Record Hop will be held at Temple B'Nai Shalom, 41 Storrs Ave., Braintree.

Wine, cheese, coffee and refreshments will be served.

For reservations call 963-5128, 961-2391, or 961-2045.

WOLLASTON THEATRE

14 Beale St. 773-4600

HELD OVER!!
2nd Smash Week
Albert Finney &
Carol Burnett in
"ANNIE" (PG)
From the Broadway Hit
The Movie of Tomorrow
FUN FOR ALL AGES
Wed. & Thurs 7 00 Only
Fri. & Sat 7 00 & 9 15
Sun - Thurs 7.00 Only
MON. & TUES DOLLAR NIGHT

SEATS $1.50 MAT'S $1.25

kelly's
pub 'n grub

FEATURING
GUINESS AND BASS ON TAP

IRISH COFFEE SPECIAL . . . $1.95 EVERY DAY

• HAPPY HOUR 4 TO 7 •
MON. THRU THURS. - HORS D' OEUVRES

LADIES NIGHT-WED. NIGHT
7 TO 1 A.M. - ALL LADIES DRINKS $1.25

FREE FUNCTION ROOM AVAILABLE

EVERY FRIDAY & SATURDAY
PIANO BAR AND SING-A-LONG WITH
DONNIE PASCO - NEW VICTORIAN ROOM

NEW VICTORIAN ROOM

kelly's
pub 'n grub

27 BILLINGS ROAD
QUINCY
328-9806

St. Boniface Summer Festival

AUGUST 11 - 12 - 13 - 14

Beginning At 7 P.M. WED., THURS. & FRI. 4:30 P.M. Sat.

Rides ★ ★ ★ Games ★ ★ ★ Refreshments

SPECIAL DRAWING From Tickets Bought

On Wednesday Night ($100.00)
On Thursday Night ($200.00)
On Friday Night ($300.00)

CASH PRIZE IS DOUBLED IF YOU ARE PRESENT FOR THESE SPECIAL DRAWINGS:

GRAND PRIZE

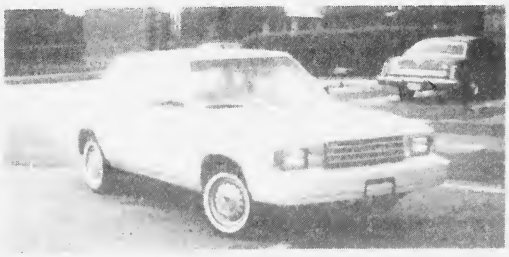

1982 PLYMOUTH RELIANT 'K' CAR
(Valued Over $7,700)
- OR -
$6,000.00 IN CASH!
Drawing August 14, 1982

Fun For All Age Groups!

St. Boniface Parish — Palmer St., Quincy (Germantown)

Quincy Sun Special Features

GRUBBY

By Warren Sattler

Rural Delivery

By Al Smith

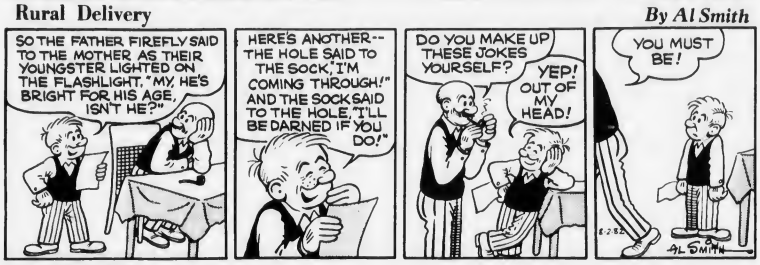

Grandpa's Boy

NAPOLEON

By McBride and Moore

TWITCH

By How Rands

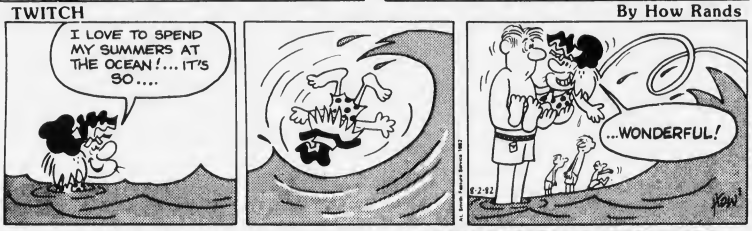

IT JUST SO HAPPENED by Kern

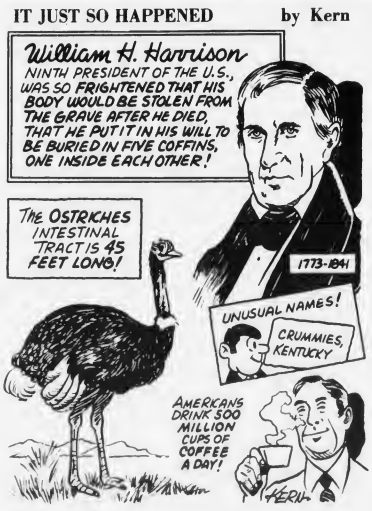

WORDS & MEANINGS

By D.J. Coates

Unmix the letters in the boxes to form a word. Then circle A, B or C for the correct meaning (or definition).
Score yourself as follows:
4 Correct-Excellent 2 Correct-Fair
3 Correct-Good 1-0 Correct-Poor

1. R O G G
   A. RUM B. INK C. PEPSI
   Clue: "Yo-Ho-Ho-and a bottle of ___"

2. L O W C S
   A. FROWN B. SMILE C. FLUSH
   Clue: When you are angry your face shows it

3. T O R G O T
   A. WATER B. CAVE C. CLIFF
   Clue: The Blue Lagoon might have one.

4. R A T I O R T
   A. SOLDIER B. ALLY C. INFORMER
   Clue: Benedict Arnold - Judas Iscariot

Answers: 1. GROG-A 2. SLOW-A 3. GROTTO-B 4. TRAITOR-C

STARSCOPE

Clare Annswell

WEEK OF: AUGUST 12

AQUARIUS – January 21-February 19
Long-range financial goals may be subject to revision. Stubborn companion needs to be taken out of a rut. Don't be modest about displaying your talents, especially through weekend

PISCES – February 20-March 20
Salesmanship sparkles—in personal as well as professional dealings. Friend's crisis may need more help than you can offer. Reunions are accented on the weekend.

ARIES – March 21-April 20
Making international friends is a highlight of the week. Some financial loose ends should be tied together by Wednesday. Avoid extremes in recreation, sunshine, spicy dishes.

TAURUS – April 21-May 22
Legal matters can be settled this week. Travel emphasizes its cultural side. Your changing opinions are starting to settle now, and you decide where a friendship is or should be heading.

GEMINI – May 23-June 21
Technical matters are more complicated than expected, but creative tasks come easily. Elusive goal comes into focus. Don't expect romance to look after itself this week.

CANCER – June 22-July 22
A socially upbeat week, but not one for extravagance. Diet, career plans and romance all benefit from a careful review. Weekend messages may not all be reaching you.

LEO – July 23-August 22
Social life slows down, and probably to your relief. Shy friends become more expressive; thrifty ones, much more generous. Travel itinerary may be subject to last-minute revisions.

VIRGO – August 23-September 22
Travel expenses can be surprisingly high; you can cut back—with ingenuity, and without much sacrifice. Positive thinking helps bring important results in the romance department.

LIBRA – September 23-October 22
Communication with children is improving without your having to give in. Be gracious in accepting praise; your reaction means much to the giver. Express points of view with greater precision.

SCORPIO – October 23-November 21
Family and friends help you with personal problems, but don't be entirely dependent on them. Loved one is more comfortable in expressing feelings. Property news is favorable.

SAGITTARIUS – November 22-December 22
Selling your talents can be done with style, but you mustn't be aggressive about it. Secretive dealings are brought into the open after the weekend. Best friends are of opposite sex.

CAPRICORN – December 23-January 20
Time spent with officials and bureaucrats eats into an otherwise lighthearted week. Lucky romantic cycle is beginning and there are sure signs that pet plans will be launched—and with fanfare.

BIRTHDAY THIS WEEK
Sympathetic, shrewd, resourceful, idealistic—and changeable. Recent financial losses are offset by favorable cycle launched early in 1983; remember, more than luck is involved. You take part in series of confidential agreements over the next 12 months.

BORN THIS WEEK
August 12th, singer Buck Owens; 13th, director Alfred Hitchcock; 14th, actress Susan St. James; 15th, chef Julia Child; 16th, actor Robert Culp; 17th, actress Mae West; 18th, actor Robert Redford

Crossword

ACROSS
1. Ammunition wagon
8. We
10. Compress
11. Fresh
13. Part of to be
14. Run away to marry
15. Fruit drink
16. Deep hole
18. In favor of
19. Like
20. Obstacle
22. Flag
26. Smooth talking
28. Period of time
29. Egg
31. Plate
33. Kind of apple
36. See
38. Paid notice
39. Steep
41. Neither
42. Meadow
44. Necktie
46. Roman numeral six
47. Fall behind
48. Pantomine game
50. Behold
51. Song bird

DOWN
1. Arriving
2. Indefinite article
3. Food fish
4. Ego
5. Pry
6. Fish eating bird
7. Barn
8. Truth personified
9. Closed car
10. Head coverings
12. A direction
17. Claw
21. Donate
23. Man's name
24. Metal fastener
25. Malicious burning
27. Public vehicle
30. Girl's name
32. Thirty-first president
33. Divider
34. Perfect
35. Kind of nut
37. Malay dagger
40. Mosaic law
43. Past
44. Perform
45. Child's game
49. Prefix, down

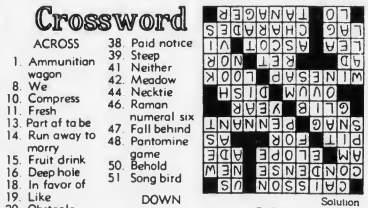
Solution

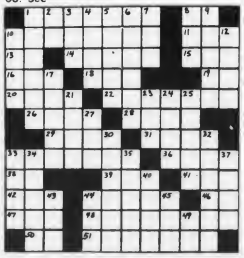

Hot Shot Winners Announced

Recreation Director Barry J. Welch announces the winners of the playground district competition in the city of Quincy Pepsi Hot Shot competition.

This is a step on the way to the national finals of the one minute basketball shooting competition for boys and girls age 9 - 18 years. The local sponsors is Pepsi-Cola of Milton and the Quincy Recreation Department. Playground district winners are eligible for the city wide championship to be held Aug. 12 at Fenno Street Playground. Spectators are invited and there is no charge for admission.

The district winners are:

9-12: Boys - District 1, Kevin Duffy, Chris Higgins; District 2, Bill Ballow, Mike Baylis; 3, Joe Gately, Mike Mullaney; 4, John Cicerone, Billy Ryan. Girls - 1, Nancy Flukes, Rita Rooney; 2, Lori Sullivan, Kim Robertson; 3, Cathy Cahill, Tricia Koski; 4, Nancy Barrett, Kristen Curtin.

13-15: Boys - 1, David Gerry, Pat Leary; 2, Derek Kelly, Ed Flavin, 3, Mike Haynes, Sean Gately; 4, Joe Zoccheo, Anthony Fantasia. Girls - 1, Ann Anderlionis, Nancy Leonard; 2, Chrissie Loud, Sheila O'Connor; 3, Cathy DeFrano, Patty Ann Leonard; 4, Kathy McBride, Joan Barry.

16-18: Boys - 1, Mike Phelan; 2, no competitors; 3, Mark Righini, Max Johnson,; 4, Dan Doherty, Frank DeLiso. Girls - 1, no competitors; 2, Dana Loeb, Mary McConville; 3, Lori Prescott; 4, Gloria Battistone, Kathy Reddish.

Governor's Candidate Day Aug. 18

A Governor's Candidate Day will be held Wednesday, Aug. 18, 1:30 to 3:30 p.m., in the Community Room of Tobin Towers, 80 Clay St., Wollaston.

Invited to attend are Edward J. King, Michael Dukakis, John Lakian, Andrew Card, John Sears, Frank Rich.

All seniors are invited to attend. For more information, call the Council on Aging office at 773-1380, ext. 243.

Mayor To Address Center Seniors

Mayor Francis X. McCauley will be guest speaker at a meeting of the Quincy Center Senior Citizen Group today (Thursday) at 12:15 p.m. in the Senior Citizen Drop-in Center, High School Ave., Quincy Center.

President Emily Quintiliani will chair the meeting.

Concerns of the members will be discussed with Mayor McCauley.

Give to the United Way
Because life is worth giving

Quincy Bombs Randolph In Stoughton Tourney

Quincy's entry in the Stoughton Junior Baseball Tournament got off to a good start by scoring eight runs in the first inning and hammering Randolph, 11-0.

Quincy will play again Saturday morning at 9 a.m.

Dan Overby pitched a one-hitter against Randolph, striking out 14 with his blazing fast ball and walking seven. He had a no-hitter going into the final inning.

Kevin Caldwell had two doubles and a single, Overby a double and single, Matt McNamara two singles, Billy Murphy a double and Steve Rabs, Nancy Flukes, Jay Rodrigues and Shawn Craig a single each. Craig also caught a strong game. Caldwell made a spectacular catch in left field and also playing key roles in the win were Brian Mosher, Jay LePasio, Mike Paccetti, Mark Gilloolv, Paul Adams and John Balducci. Teddy Stevenson, who suffered a knee injury in practice, was unable to play.

Dan Duncan is managing the Quincy team, assisted by Steve Mitchell, Fred Flukes and Jim Glynn.

LEGAL NOTICES

COMMONWEALTH OF MASSACHUSETTS
Norfolk, ss. Probate and Family Probate Court
No. 82M1070-DI

AMBROSIO FUERTES
Plaintiff vs. LORNA FUERTES
Defendant. Summons by Publication.

To the above-named Defendant:

A complaint has been presented to this Court by the Plaintiff, Ambrosio Fuertes of Quincy, Norfolk County, seeking a Divorce as provided for in Mass. General Laws Chapter 208 Section 1B.

You are required to serve upon David M. Butler, plaintiff's attorney, whose address is 381 Washington Street, Braintree, MA your answer on or before October 20, 1982. If you fail to do so, the Court will proceed to the hearing and adjudication of this action. You are also required to file a copy of your answer in the office of the Register of this Court at Dedham.

Witness, ROBERT M. FORD, Esq., First Judge of said Court at Dedham, July 22, 1982.

THOMAS PATRICK HUGHES
Register of Probate Court
8/5-12-19/82

COMMONWEALTH OF MASSACHUSETTS
THE TRIAL COURT
THE PROBATE AND FAMILY COURT
Norfolk Division
Docket No. 82E1851-E1

Estate of CAROLINE FRANCES GNOSPELIUS also known as CAROLINE F. GNOSPELIUS and FRANCES GNOSPELIUS late of Quincy in the County of Norfolk

NOTICE

A petition has been presented in the above-captioned matter praying that the last will of said decedent be proved and allowed and that STEPHEN A. GNOSPELIUS of Quincy in the County of Norfolk be appointed Executor named in the will without surety on the bond.

If you desire to object to the allowance of said petition, you or your attorney should file a written appearance in said Court at Dedham on or before ten o'clock in the forenoon on September 22, 1982. In addition you should file a written statement of objections to the petition, giving the specific grounds therefore, within thirty (30) days after the return day (or such other time as the Court, on motion with notice to the petitioner, may allow) otherwise the Court may upon its own motion or on motion by the petitioner, the guardian ad litem, (if any), or any person whose appearance is on file (with notice to any person whose appearance is on file and, if applicable, the guardian and petitioner), order the appearance struck.

Witness, ROBERT M. FORD, Esquire, First Justice of said Court at Dedham, the fourth day of August in the year of our Lord one thousand nine hundred and eighty-two.

THOMAS PATRICK HUGHES
Register of Probate
8/12-19-26/82

LEGAL NOTICES

COMMONWEALTH OF MASSACHUSETTS
THE TRIAL COURT
THE PROBATE AND FAMILY COURT
Norfolk Division
Docket No. 82E1737-E1

Estate of LILLIAN M. VENTI late of Quincy in the County of Norfolk.

NOTICE

A petition has been presented in the above-captioned matter praying that the last will of said decedent be proved and allowed and that RICHARD A. VENTI of Braintree in the County of Norfolk be appointed Executor named in the will without surety on the bond.

If you desire to object to the allowance of said petition, you or your attorney should file a written appearance in said Court at Dedham on or before ten o'clock in the forenoon September 8, 1982.

Witness, ROBERT M. FORD, Esquire, First Justice of said Court at Dedham, the 20th day of July in the year of our Lord one thousand nine hundred and eighty two.

THOMAS PATRICK HUGHES
Register of Probate
7/29/8/5-12/82

LEGAL NOTICES

COMMONWEALTH OF MASSACHUSETTS
THE TRIAL COURT
THE PROBATE AND FAMILY COURT
Norfolk Division
Docket No. 82E1757-E1

Estate of HAZEL L. FOOTE late of Quincy in the County of Norfolk and to the Attorney General of said Commonwealth

NOTICE

A petition has been presented in the above-captioned matter praying that the last will of said decedent be proved and allowed and that STEPHEN W. HOWE of Boston in the County of Suffolk be appointed Executor named in the will without surety on the bond.

If you desire to object to the allowance of said petition, you or your attorney should file a written appearance in said Court at Dedham on or before ten o'clock in the forenoon September 8, 1982.

Witness, ROBERT M. FORD, Esquire, First Justice of said Court at Dedham, the 27th day of July, in the year of our Lord one thousand nine hundred and eighty two.

THOMAS PATRICK HUGHES
Register of Probate
8/5-12-19/82

CITY OF QUINCY
IN COUNCIL

ORDER No. 161 May 3, 1982
ORDERED:

Be it ordained by the City Council of the City of Quincy as follows:

That the Revised Ordinances of the City of Quincy, 1976, as amended, be further amended as follows:

In Chapter 12. Motor Vehicles and Traffic. Article IV. Stopping, Standing and Parking. Division III. TOW-AWAY-ZONE Regulations. Section 6. Parking Prohibitions. Towing Zone.

Add the following words:

"Hancock Street on the westerly side, from the intersection of Granite Street 180 feet northerly.

Passed to be Ordained
June 21, 1982
Attest: John M. Gillis
Clerk of Council
Approved June 28, 1982
Francis X. McCauley
Mayor

A True Copy Attest: Thomas R. Burke, Assistant City Clerk
Comm. of Mass.
Dept. of Public Works
Permit No. 8-1347
July 30, 1982
8/12/82

INVITATION FOR BIDS

CITY OF QUINCY, MASSACHUSETTS
PURCHASING DEPARTMENT
1305 HANCOCK ST., QUINCY, MA 02169

Invites sealed bids/proposals for furnishing and delivering to the City of Quincy:

Planning Dept. [C.D.B.G.]	Insulation, Roofing Materials, Lumber, and Nails	Aug. 23, 1982 at 10:00 A. M.

Detailed specifications are on file at the office of the Purchasing Agent, Quincy City Hall, 1305 Hancock St., Quincy, MA 02169.

Bids must state exceptions, if any, the delivery date and any allowable discounts.

Firm bid prices will be given first consideration and will be received at the office of the Purchasing Agent until the time and date stated above, at which time and date they will be publicly opened and read.

Bids must be in a sealed envelope. The outside of the sealed envelope is to be clearly marked, "BID ENCLOSED" with time/date of bid call.

The right is reserved to reject any or all bids or to accept any part of a bid or the one deemed best for the City.

Francis X. McCauley, Mayor
Robert F. Denvir, Jr., Purchasing Agent

8/12/82

LEGAL NOTICES

INVITATION FOR BIDS

CITY OF QUINCY, MASSACHUSETTS
PURCHASING DEPARTMENT
1305 HANCOCK ST., QUINCY, MA 02169

Invites sealed bids/proposals for furnishing and delivering to the City of Quincy:

Public Works Dept.	Coarsed Washed Sand	Aug. 23, 1982 at 10:30 A. M
School Dept.	Science Supplies	Aug. 23, 1982 at 11:00 A. M.
	Restaurant Paper Products	Aug. 24, 1982 at 10:00 A. M.
	Non-Perishable Food Supplies	Aug. 24, 1982 at 10:30 A. M.
	Metal Supplies	Aug. 24, 1982 at 11:00 A. M.
	Graphic Art Paper Supplies	Aug. 25, 1982 at 10:00 A. M.
	Graphic Art Supplies	Aug. 25, 1982 at 10:30 A. M.
	Lumber Supplies	Aug. 25, 1982 at 11:00 A. M.

Detailed specifications are on file at the office of the Purchasing Agent, Quincy City Hall, 1305 Hancock St., Quincy, MA 02169.

Bids must state exceptions, if any, the delivery date and any allowable discounts.

Firm bid prices will be given first consideration and will be received at the office of the Purchasing Agent until the time and date stated above, at which time and date they will be publicly opened and read.

Bids must be in a sealed envelope. The outside of the sealed envelope is to be clearly marked, "BID ENCLOSED" with time/date of bid call.

The right is reserved to reject any or all bids or to accept any part of a bid or the one deemed best for the City.

Francis X. McCauley, Mayor
Robert F. Denvir, Jr., Purchasing Agent

8/12/82

CITY OF QUINCY
IN COUNCIL

ORDER NO. 195 June 7, 1982
ORDERED:

Whereas, the City of Quincy has accepted the provisions of Mass General Laws, Chapter 90, Section 20A, and;

Whereas, said Chapter 90, Section 20A, authorizes cities to establish by ordinance a parking fine schedule, such fines not to exceed fifteen dollars if paid within twenty-one days, twenty dollars if paid thereafter but before the parking clerk reports said violation to the Registrar of Motor Vehicles, and thirty-five dollars if paid thereafter; and,

Whereas, the City of Quincy does not wish to discourage parking in the downtown area, but rather wishes to encourage the lawful parking of motor vehicles for the convenience of shoppers; and,

Whereas, the current schedule of fines contained in the revised ordinances of the City of Quincy, 1976, Chapter 12, Article IX, Section 110 contains no provision for the increase in said fines if not paid within said time limits; and,

Whereas, the processing of unpaid parking tickets is a drain on the available fiscal resources of the City of Quincy.

Be it ordered that the revised ordinances of the City of Quincy, 1976, are hereby amended by striking Chapter 12, Article IX, Section 110 and adding in its place the following new Section 110:

"Pursuant to the provisions of Mass General Laws, Chapter 90, Section 20A, the following schedule of fines is hereby enacted:"

The following offenses shall be subject to a fine of five dollars if paid within twenty-one days of issue, ten dollars if paid thereafter but before the parking clerk reports said violation to the Registrar of Motor Vehicles, and fifteen dollars if paid after notification to said registrar:

Vehicle on crossing
Restricted place other than space designated for handicapped
Registration plate
Defiance of corner law
Right wheels not to curb
Overtime parking
All night parking
Meter expired
Not fully parked in lines
No parked facing curbs in space so designated

The following offenses shall be subject to a fine of ten dollars if paid within twenty-one days of issue, fifteen dollars if paid thereafter but before the parking clerk reports said violation to the Registrar of Motor Vehicles, and twenty dollars if paid after notification to said registrar:

Within 10 feet of fire hydrant
Blocking driveway
Double parking
Parking in space designated for handicapped plate while not having such a handicapped plate.

Any vehicle which block snow removal shall be subject to a fine of fifteen dollars if paid within twenty-one days of issue, twenty dollars if paid thereafter but before the parking clerk reports said violation to the Registrar of Motor Vehicles and twenty dollars if paid after notification to said registrar.

Passed to be Ordained
June 21, 1982
Attest: John M. Gillis
Clerk of Council
Approved June 28, 1982
Francis X. McCauley
Mayor

A True Copy Attest: Thomas R. Burke, Assistant City Clerk
Comm. of Mass.
Dept. of Public Works
Permit No. 8-4659
Aug. 3, 1982
8/12/82

Quincy Sun Special Features

GRUBBY

By Warren Sattler

Rural Delivery

By Al Smith

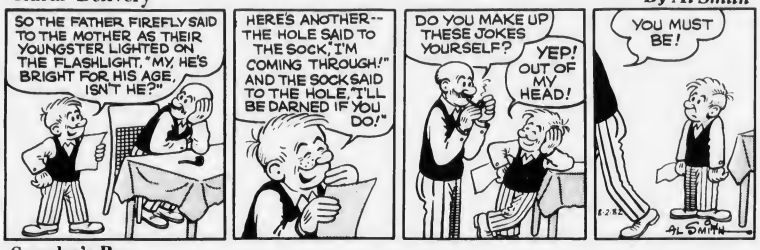

Grandpa's Boy

NAPOLEON

By McBride and Moore

TWITCH

By How Rands

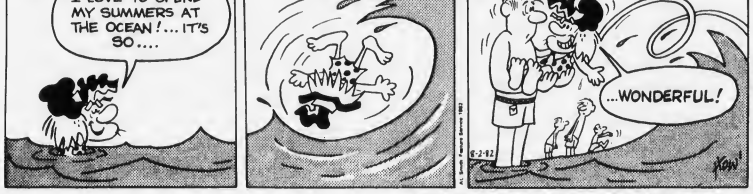

IT JUST SO HAPPENED by Kern

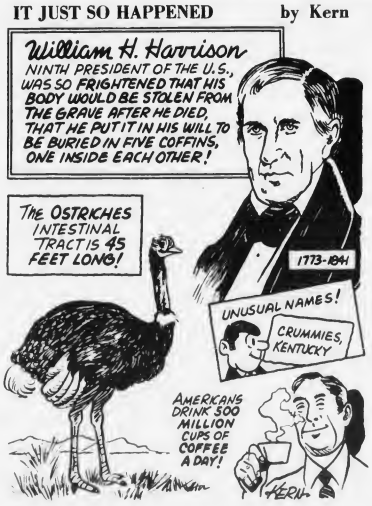

WORDS & MEANINGS

By D. J. Coates

Unmix the letters in the boxes to form a word. Then circle A, B or C for the correct meaning (or definition).
Score yourself as follows:
4 Correct-Excellent 2 Correct-Fair
3 Correct-Good 1-0 Correct-Poor

1. R O G G
   A. RUM B. INK C. PEPSI
   Clue: "Yo-He-He-and a bottle of —"
2. L O W C S
   A. FROWN B. SMILE C. FLUSH
   Clue: When you are angry your face shows it
3. T O R G O T
   A. WATER B. CAVE C. CLIFF
   Clue: The Blue Lagoon might have one
4. R A T I O R T
   A. SOLDIER B. ALLY C. INFORMER
   Clue: Benedict Arnold - Judas Iscariot

Answers: 1 GROG-A 2 SCOWL-A 3 GROTTO-B 4 TRAITOR-C

STARSCOPE

Clare Annswell

WEEK OF: AUGUST 12

AQUARIUS – January 21-February 19
Long-range financial goals may be subject to revision. Stubborn companion needs to be taken out of a rut. Don't be modest about displaying your talents, especially through weekend.

PISCES – February 20-March 20
Salesmanship sparkles—in personal as well as professional dealings. Friend's crisis may need more help than you can offer. Reunions are accented on the weekend.

ARIES – March 21-April 20
Making international friends is a highlight of the week. Some financial loose ends should be tied together by Wednesday. Avoid extremes in recreation, sunshine, spicy dishes.

TAURUS – April 21-May 22
Legal matters can be settled this week. Travel emphasizes its cultural side. Your changing opinions are starting to settle now, and you decide where a friendship is or should be heading.

GEMINI – May 23-June 21
Technical matters are more complicated than expected, but creative tasks come easily. Elusive goal comes into focus. Don't expect romance to look after itself this week.

CANCER – June 22-July 22
A socially upbeat week, but not one for extravagance. Diet, career plans and romance all benefit from a careful review. Weekend messages may not all be reaching you.

LEO – July 23-August 22
Social life slows down, and probably to your relief. Shy friends become more expressive; thrifty ones, much more generous. Travel itinerary may be subject to last-minute revisions.

VIRGO – August 23-September 22
Travel expenses can be surprisingly high; you can cut back—with ingenuity, and without much sacrifice. Positive thinking helps bring important results in the romance department.

LIBRA – September 23-October 22
Communication with children is improving without your having to give in. Be gracious in accepting praise; your reaction means much to the giver. Express points of view with greater precision.

SCORPIO – October 23-November 21
Family and friends help you with personal problems, but don't be entirely dependent on them. Loved one is more comfortable in expressing feelings. Property news is favorable.

SAGITTARIUS – November 22-December 22
Selling your talents can be done with style, but you mustn't be aggressive about it. Secretive dealings are brought into the open after the weekend. Best friends are of opposite sex.

CAPRICORN – December 23-January 20
Time spent with officials and bureaucrats eats into an otherwise lighthearted week. Lucky romantic cycle is beginning and there are sure signs that pet plans will be launched—and with fanfare.

BIRTHDAY THIS WEEK
Sympathetic, shrewd, resourceful, idealistic—and changeable. Recent financial losses are offset by favorable cycle launched early in 1983; remember, more than luck is involved. You take part in series of confidential agreements over the next 12 months.

BORN THIS WEEK
August 12th, singer Buck Owens; 13th, director Alfred Hitchcock; 14th, actress Susan St. James; 15th, chef Julia Child; 16th, actor Robert Culp; 17th, actress Mae West; 18th, actor Robert Redford.

Crossword

ACROSS
1. Ammunition wagon
8. We
10. Compress
11. Fresh
13. Part of to be
14. Run away to marry
15. Fruit drink
16. Deep hole
18. In favor of
19. Like
20. Obstacle
22. Flag
26. Smooth talking
28. Period of time
29. Egg
31. Plate
33. Kind of apple
36. See
38. Paid notice
39. Steep
41. Neither
42. Meadow
44. Necktie
46. Roman numeral six
47. Fall behind
48. Pantomime game
50. Behold
51. Song bird

DOWN
1. Arriving
2. Indefinite article
3. Food fish
4. Ego
5. Pry
6. Fish eating bird
7. Barn
8. Truth personified
9. Closed car
10. Head coverings
12. A direction
17. Claw
21. Donate
23. Man's name
24. Metal fastener
25. Malicious burning
27. Public vehicle
30. Girl's name
32. Thirty-first president
33. Divider
34. Perfect
35. Kind of nut
37. Malay dagger
40. Mosaic law
43. Past
44. Perform
45. Child's game
49. Prefix, down

Solution

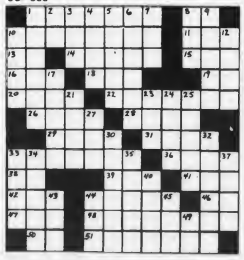

Hot Shot Winners Announced

Recreation Director Barry J. Welch announces the winners of the playground district competition in the city of Quincy Pepsi Hot Shot competition.

This is a step on the way to the national finals of the one minute basketball shooting competition for boys and girls age 9 - 18 years. The local sponsors is Pepsi-Cola of Milton and the Quincy Recreation Department. Playground district winners are eligible for the city wide championship to be held Aug. 12 at Fenno Street Playground. Spectators are invited and there is no charge for admission.

The district winners are:

9-12: Boys - District 1, Kevin Duffy, Chris Higgins; District 2, Bill Ballow, Mike Baylis; 3, Joe Gately, Mike Mullaney; 4, John Cicerone, Billy Ryan. Girls - 1, Nancy Flukes, Rita Rooney; 2, Lori Sullivan, Kim Robertson; 3, Cathy Cahill, Tricia Koski; 4, Nancy Barrett, Kristen Curtin.

13-15: Boys - 1, David Gerry, Pat Leary; 2, Derek Kelly, Ed Flavin, 3, Mike Haynes, Sean Gately; 4, Joe Zoccheo, Anthony Fantasia. Girls - 1, Ann Anderlionis, Nancy Leonard; 2, Chrissie Loud, Sheila O'Connor; 3, Cathy Defrano, Patty Ann Leonard; 4, Kathy McBride, Joan Barry.

16-18: Boys - 1, Mike Phelan; 2, no competitors; 3, Mark Righini, Max Johnson,; 4, Dan Doherty, Frank DeLiso. Girls - 1, no competitors; 2, Dana Loeb, Mary McConville; 3, Lori Prescott; 4, Gloria Battistone, Kathy Reddish.

Governor's Candidate Day Aug. 18

A Governor's Candidate Day will be held Wednesday, Aug. 18, 1:30 to 3:30 p.m., in the Community Room of Tobin Towers, 80 Clay St., Wollaston.

Invited to attend are Edward J. King, Michael Dukakis, John Lakian, Andrew Card, John Sears, Frank Rich.

All seniors are invited to attend. For more information, call the Council on Aging office at 773-1380, ext. 243.

Mayor To Address Center Seniors

Mayor Francis X. McCauley will be guest speaker at a meeting of the Quincy Center Senior Citizen Group today (Thursday) at 12:15 p.m. in the Senior Citizen Drop-in Center, High School Ave., Quincy Center.

President Emily Quintiliani will chair the meeting.

Concerns of the members will be discussed with Mayor McCauley.

Give to the United Way
Because life is worth giving

Quincy Bombs Randolph In Stoughton Tourney

Quincy's entry in the Stoughton Junior Baseball Tournament got off to a good start by scoring eight runs in the first inning and hammering Randolph, 11-0.

Quincy will play again Saturday morning at 9 a.m.

Dan Overby pitched a one-hitter against Randolph, striking out 14 with his blazing fast ball and walking seven. He had a no-hitter going into the final inning.

Kevin Caldwell had two doubles and a single, Overby a double and single, Matt McNamara two singles, Billy Murphy a double and Steve Rabs, Nancy Flukes, Jay Rodrigues and Shawn Craig a single each. Craig also caught a strong game. Caldwell made a spectacular catch in left field and also playing key roles in the win were Brian Mosher, Jay LePasio, Mike Paccetti, Mark Gillooly, Paul Adams and John Balducci. Teddy Stevenson, who suffered a knee injury in practice, was unable to play.

Dan Duncan is managing the Quincy team, assisted by Steve Mitchell, Fred Flukes and Jim Glynn.

LEGAL NOTICES

COMMONWEALTH OF MASSACHUSETTS
Norfolk, ss. Probate and Family Probate Court
No. 82M1070-D1

AMBROSIO FUERTES
Plaintiff vs. LORNA FUERTES
Defendant. Summons by Publication.

To the above-named Defendant:

A complaint has been presented to this Court by the Plaintiff, Ambrosio Fuertes of Quincy, Norfolk County, seeking a Divorce as provided for in Mass. General Laws Chapter 208 Section 1B.

You are required to serve upon David M. Butler, plaintiff's attorney, whose address is 381 Washington Street, Braintree, MA your answer on or before October 20, 1982. If you fail to do so, the Court will proceed to the hearing and adjudication of this action. You are also required to file a copy of your answer in the office of the Register of this Court at Dedham.

Witness, ROBERT M. FORD, Esq., First Judge of said Court at Dedham, July 22, 1982.

THOMAS PATRICK HUGHES
Register of Probate Court

8/5-12-19/82

COMMONWEALTH OF MASSACHUSETTS
THE TRIAL COURT
THE PROBATE AND FAMILY COURT
Norfolk Division
Docket No. 82F 1851-E1
Estate of CAROLINE FRANCES GNOSPELIUS also known as CAROLINE F. GNOSPELIUS and FRANCES GNOSPELIUS late of Quincy in the County of Norfolk

NOTICE

A petition has been presented in the above-captioned matter praying that the last will of said decedent be proved and allowed and that STEPHEN A. GNOSPELIUS of Quincy in the County of Norfolk be appointed Executor named in the will without surety on the bond.

If you desire to object to the allowance of said petition, you or your attorney should file a written appearance in said Court at Dedham on or before ten o'clock in the forenoon on September 22, 1982. In addition you should file a written statement of objections to the petition, giving the specific grounds therefore, within thirty (30) days after the return day (or such other time as the Court, on motion with notice to the petitioner, may allow) otherwise the Court may upon its own motion or on motion by the petitioner, the guardian ad litem, (if any), or any person whose appearance is on file (with notice to any person whose appearance is on file and, if applicable, the guardian and petitioner), order the appearance struck.

Witness, ROBERT M. FORD, Esquire, First Justice of said Court at Dedham, the fourth day of August in the year of our Lord one thousand nine hundred and eighty-two.

THOMAS PATRICK HUGHES
Register of Probate

8/12-19-26/82

LEGAL NOTICES

COMMONWEALTH OF MASSACHUSETTS
THE TRIAL COURT
THE PROBATE AND FAMILY COURT
Norfolk Division
Docket No. 82F 1737-E1
Estate of LILLIAN M. VENTI late of Quincy in the County of Norfolk.

NOTICE

A petition has been presented in the above-captioned matter praying that the last will of said decedent be proved and allowed and that RICHARD A. VENTI of Braintree in the County of Norfolk be appointed Executor named in the will without surety on the bond

If you desire to object to the allowance of said petition, you or your attorney should file a written appearance in said Court at Dedham on or before ten o'clock in the forenoon September 8, 1982.

Witness, ROBERT M. FORD, Esquire, First Justice of said Court at Dedham, the 20th day of July in the year of our Lord one thousand nine hundred and eighty two.

THOMAS PATRICK HUGHES
Register of Probate

7/29/8/5-12/82

CITY OF QUINCY
IN COUNCIL

ORDER No. 161 May 3, 1982
ORDERED

Be it ordained by the City Council of the City of Quincy as follows:

That the Revised Ordinances of the City of Quincy, 1976, as amended, be further amended as follows:

In Chapter 12, Motor Vehicles and Traffic, Article IV, Stopping, Standing and Parking, Division III, TOW-AWAY-ZONE Regulations, Section 6, Parking Prohibitions, Towing Zone.

Add the following words:

"Hancock Street on the westerly side, from the intersection of Granite Street 180 feet northerly.

Passed to be Ordained
June 21, 1982
Attest: John M. Gillis
Clerk of Council
Approved June 28, 1982
Francis X. McCauley
Mayor

A True Copy Attest: Thomas R. Burke, Assistant City Clerk
Comm. of Mass.
Dept. of Public Works
Permit No. 8-1347
July 30, 1982
8/12/82

INVITATION FOR BIDS

CITY OF QUINCY, MASSACHUSETTS
PURCHASING DEPARTMENT
1305 HANCOCK ST., QUINCY, MA 02169

Invites sealed bids/proposals for furnishing and delivering to the City of Quincy:

Planning Dept. [C.D.B.G.]	Insulation, Roofing Materials, Lumber, and Nails	Aug. 23, 1982 at 10:00 A. M.

Detailed specifications are on file at the office of the Purchasing Agent, Quincy City Hall, 1305 Hancock St., Quincy, MA 02169.

Bids must state exceptions, if any, the delivery date and any allowable discounts.

Firm bid prices will be given first consideration and will be received at the office of the Purchasing Agent until the time and date stated above, at which time and date they will be publicly opened and read.

Bids must be in a sealed envelope. The outside of the sealed envelope is to be clearly marked, "BID ENCLOSED" with time/date of bid call.

The right is reserved to reject any or all bids or to accept any part of a bid or the one deemed best for the City.

Francis X. McCauley, Mayor
Robert F. Denvir, Jr., Purchasing Agent

8/12/82

LEGAL NOTICES

COMMONWEALTH OF MASSACHUSETTS
THE TRIAL COURT
THE PROBATE AND FAMILY COURT
Norfolk Division
Docket No. 82F 1757-E1
Estate of HAZEL L. FOOTE late of Quincy in the County of Norfolk and to the Attorney General of said Commonwealth

NOTICE

A petition has been presented in the above-captioned matter praying that the last will of said decedent be proved and allowed and that STEPHEN W. HOWE of Boston in the County of Suffolk be appointed Executor named in the will without surety on the bond.

If you desire to object to the allowance of said petition, you or your attorney should file a written appearance in said Court at Dedham on or before ten o'clock in the forenoon September 8, 1982.

Witness, ROBERT M. FORD, Esquire, First Justice of said Court at Dedham, the 27th day of July, in the year of our Lord one thousand nine hundred and eighty two.

THOMAS PATRICK HUGHES
Register of Probate

8/5-12-19/82

LEGAL NOTICES

INVITATION FOR BIDS

CITY OF QUINCY, MASSACHUSETTS
PURCHASING DEPARTMENT
1305 HANCOCK ST., QUINCY, MA 02169

Invites sealed bids/proposals for furnishing and delivering to the City of Quincy:

Public Works Dept.	Coarsed Washed Sand	Aug. 23, 1982 at 10:30 A. M.
School Dept.	Science Supplies	Aug. 23, 1982 at 11:00 A. M.
	Restaurant Paper Products	Aug. 24, 1982 at 10:00 A. M.
	Non-Perishable Food Supplies	Aug. 24, 1982 at 10:30 A. M.
	Metal Supplies	Aug. 24, 1982 at 11:00 A. M.
	Graphic Art Paper Supplies	Aug. 25, 1982 at 10:00 A. M.
	Graphic Art Supplies	Aug. 25, 1982 at 10:30 A. M.
	Lumber Supplies	Aug. 25, 1982 at 11:00 A. M.

Detailed specifications are on file at the office of the Purchasing Agent, Quincy City Hall, 1305 Hancock St., Quincy, MA 02169.

Bids must state exceptions, if any, the delivery date and any allowable discounts.

Firm bid prices will be given first consideration and will be received at the office of the Purchasing Agent until the time and date stated above, at which time and date they will be publicly opened and read.

Bids must be in a sealed envelope. The outside of the sealed envelope is to be clearly marked, "BID ENCLOSED" with time/date of bid call.

The right is reserved to reject any or all bids or to accept any part of a bid or the one deemed best for the City.

Francis X. McCauley, Mayor
Robert F. Denvir, Jr., Purchasing Agent

8/12/82

CITY OF QUINCY
IN COUNCIL

ORDER NO. 195 June 7, 1982
ORDERED:

Whereas, the City of Quincy has accepted the provisions of Mass General Laws, Chapter 90, Section 20A, and;

Whereas, said Chapter 90, Section 20A, authorizes cities to establish by ordinance a parking fine schedule, such fines not to exceed fifteen dollars if paid within twenty-one days, twenty dollars if paid thereafter but before the parking clerk reports said violation to the Registrar of Motor Vehicles, and thirty-five dollars if paid thereafter; and,

Whereas, the City of Quincy does not wish to discourage parking in the downtown area, but rather wishes to encourage the lawful parking of motor vehicles for the convenience of shoppers; and,

Whereas, the current schedule of fines contained in the revised ordinances of the City of Quincy, 1976, Chapter 12, Article IX, Section 110 contains no provision for the increase in said fines if not paid within said time limits; and,

Whereas, the processing of unpaid parking tickets is a drain on the available fiscal resources of the City of Quincy.

Be it ordered that the revised ordinances of the City of Quincy, 1976, are hereby amended by striking Chapter 12, Article IX, Section 110 and adding in its place the following new Section 110:

"Pursuant to the provisions of Mass General Laws, Chapter 90, Section 20A, the following schedule of fines is hereby enacted:"

The following offenses shall be subject to a fine of five dollars if paid within twenty-one days of issue, ten dollars if paid thereafter but before the parking clerk reports said violation to the Registrar of Motor Vehicles, and fifteen dollars if paid after notification to said registrar:

Vehicle on crossing
Restricted place other than space designated for handicapped
Registration plate
Defiance of corner law
Right wheels not to curb
Overtime parking
All night parking
Meter expired
Not fully parked in lines
No parked facing curbs in space so designated

The following offenses shall be subject to a fine of ten dollars if paid within twenty-one days of issue, fifteen dollars if paid thereafter but before the parking clerk reports said violation to the Registrar of Motor Vehicles, and twenty dollars if paid after notification to said registrar:

Within 10 feet of fire hydrant
Blocking driveway
Double parking
Parking in space designated for handicapped plate while not having such a handicapped plate.

Any vehicle which block snow removal shall be subject to a fine of fifteen dollars if paid within twenty-one days of issue, twenty dollars if paid thereafter but before the parking clerk reports said violation to the Registrar of Motor Vehicles and twenty dollars if paid after notification to said registrar.

Passed to be Ordained
June 21, 1982
Attest: John M. Gillis
Clerk of Council
Approved June 28, 1982
Francis X. McCauley
Mayor

A True Copy Attest: Thomas R. Burke, Assistant City Clerk
Comm. of Mass.
Dept. of Public Works
Permit No. 8-4659
Aug. 3, 1982
8/12/82

Small Ads... Big Results! CLASSIFIED ADS!

LEGAL NOTICES

COMMONWEALTH OF MASSACHUSETTS
THE TRIAL COURT
THE PROBATE AND FAMILY COURT
Norfolk Division
Docket No. 82F 1811-E1
Estate of PHYLLIS T. NOGUEIRA also known as PHYLLIS TROTT NOGUEIRA late of Quincy in the County of Norfolk.

NOTICE

A petition has been presented in the above-captioned matter praying that the last will of said decedent be proved and allowed and that NANCY L. NOGUEIRA of Quincy in the County of Norfolk be appointed Executrix named in the will without surety on the bond.

If you desire to object to the allowance of said petition, you or your attorney should file a written appearance in said Court at Dedham on or before ten o'clock in the forenoon on September 22, 1982. In addition you should file a written statement of objections to the petition, giving the specific grounds therefore, within thirty (30) days after the return day (or such other time as the Court, on motion with notice to the petitioner, may allow) otherwise the Court may upon its own motion or on motion by the petitioner, the guardian ad litem, (if any), or any person whose appearance is on file (with notice to any person whose appearance is on file and, if applicable, the guardian and petitioner), order the appearance struck.

Witness, ROBERT M. FORD, Esquire, First Justice of said Court at Dedham, the fourth day of August in the year of our Lord one thousand nine hundred and eighty-two.

THOMAS PATRICK HUGHES
Register of Probate
8/12-19-26/82

COMMONWEALTH OF MASSACHUSETTS
THE TRIAL COURT
THE PROBATE AND FAMILY COURT
Norfolk Division
Docket No. 82F 1809-E1
Estate of SIGNE S. LINDENFELCER late of Quincy in the County of Norfolk

NOTICE

A petition has been presented in the above-captioned matter praying that the last will of said decedent be proved and allowed and that RUSSELL B. STARCK of Chelmsford in the County of Middlesex be appointed Executor named in the will without surety on the bond.

If you desire to object to the allowance of said petition, you or your attorney should file a written appearance in said Court at Dedham on or before ten o'clock in the forenoon on September 22, 1982. In addition you should file a written statement of objections to the petition, giving the specific grounds therefore, within thirty (30) days after the return day (or such other time as the Court, on motion with notice to the petitioner, may allow) otherwise the Court may upon its own motion or on motion by the petitioner, the guardian ad litem, (if any), or any person whose appearance is on file (with notice to any person whose appearance is on file and, if applicable, the guardian and petitioner), order the appearance struck.

Witness, ROBERT M. FORD, Esquire, First Justice of said Court at Dedham, the fourth day of August in the year of our Lord one thousand nine hundred and eighty-two.

THOMAS PATRICK HUGHES
Register of Probate
8/12-19-26/82

LEGAL NOTICES

COMMONWEALTH OF MASSACHUSETTS
THE TRIAL COURT
THE PROBATE AND FAMILY COURT
Norfolk Division
Docket No. 82F 1788-E1
Estate of IRENE A. CARMODY late of Quincy in the County of Norfolk

NOTICE

A petition has been presented in the above-captioned matter praying that the last will of said decedent be proved and allowed and that WILFRED R. CARMODY of Milton in the County of Norfolk be appointed Executor named in the will without surety on the bond.

If you desire to object to the allowance of said petition, you or your attorney should file a written appearance in said Court at Dedham on or before ten o'clock in the forenoon September 15, 1982.

Witness, ROBERT M. FORD, Esquire, First Justice of said Court at Dedham, the 28th day of July in the year of our Lord one thousand nine hundred and eighty-two.

THOMAS PATRICK HUGHES
Register of Probate
8/5-12-19/82

COMMONWEALTH OF MASSACHUSETTS
THE TRIAL COURT
THE PROBATE AND FAMILY COURT
Norfolk Division
Docket No. 82F 1767-E1
Estate of HELEN A. GORDON late of Quincy in the County of Norfolk

NOTICE

A petition has been presented in the above-captioned matter praying that the last will of said decedent be proved and allowed and that CLAUDE A. GORDON of Quincy in the County of Norfolk be appointed Executor named in the will without surety on the bond.

If you desire to object to the allowance of said petition, you or your attorney should file a written appearance in said Court at Dedham on or before ten o'clock in the forenoon September 8, 1982.

Witness, ROBERT M. FORD, Esquire, First Justice of said Court at Dedham, the 27th day of July in the year of our Lord one thousand nine hundred and eighty-two.

THOMAS PATRICK HUGHES
Register of Probate
8/5-12-19/82

COMMONWEALTH OF MASSACHUSETTS
THE TRIAL COURT
THE PROBATE AND FAMILY COURT
Norfolk Division
Docket No. 82F 1672-E1
Estate of CATHERINE A. McDONNELL also known as CATHERINE A. McDONALD late of Quincy in the County of Norfolk.

NOTICE

A petition has been presented in the above-captioned matter praying that the last will of said decedent be proved and allowed and that MARY M. TONER of Milton in the County of Norfolk be appointed Executrix named in the will without surety on the bond.

If you desire to object to the allowance of said petition, you or your attorney should file a written appearance in said Court at Dedham on or before ten o'clock in the forenoon September 1, 1982.

Witness, ROBERT M. FORD, Esquire, First Justice of said Court at Dedham, the 15th day of July, in the year of our Lord one thousand nine hundred and eighty two.

THOMAS PATRICK HUGHES
Register of Probate
7 29 8 5-12 82

MISCELLANEOUS

Friday Afternoon Mothers

Thank Bette Campbell of Young World for her excellent teaching and love she gave our children. 8 19

ATTENTION!
Friday Afternoon Mothers
Typical of you to be so nice!
Thank you
Bette Campbell
8 12

PERSONAL

THANKSGIVING Novena to St. Jude. O Holy St. Jude, Apostle & Martyr, great in virtue, and rich in miracles, near kinsman of Jesus Christ, faithful intercessor of all who invoke your special patronage in time of need, to you I have recourse from the depths of my heart and humbly beg to whom God has given such great power, to come to my assistance, help me in my present and urgent petition. In return, I promise to make your name known and cause you to be invoked. Say 3 Our Fathers, 3 Hail Marys and Glorias. Publication must be promised. St. Jude pray for us and all who invoke your aid. Amen. This Novena has never been known to fail. I have had my request granted. (This Novena to be said on 9 consecutive days.)
8 8
8 12

THANKSGIVING Novena to St. Jude. O Holy St. Jude, Apostle & Martyr, great in virtue, and rich in miracles, near kinsman of Jesus Christ, faithful intercessor of all who invoke your special patronage in time of need, to you I have recourse from the depths of my heart and humbly beg to whom God has given such great power, to come to my assistance, help me in my present and urgent petition. In return, I promise to make your name known and cause you to be invoked. Say 3 Our Fathers, 3 Hail Marys and Glorias. Publication must be promised. St. Jude pray for us and all who invoke your aid. Amen. This Novena has never been known to fail. I have had my request granted. (This Novena to be said on 9 consecutive days.)
M M
8 12

Thank You St. Jude
M.C.D.
8 12

Thank You St. Jude
J.R
8 12

Thank you St. Jude
for granting me my petition. Also Thank you Quincy Sun for publishing St. Jude's Novena.
N.C.F.
8 12

LEGAL NOTICE

COMMONWEALTH OF MASSACHUSETTS
Norfolk, ss. Probate and Family Probate Court
No. 82M1069-D1
LORRAINE FRASU Plaintiff
vs. STANLEY FRASU Defendant. Summons by publication.

To the above-named Defendant:

A complaint has been presented to this Court by the Plaintiff, Lorraine Frasu, seeking to dissolve the bonds of matrimony and for custody of and allowance for minor children.

You are required to serve upon Edward C. Malik, Esquire, plaintiff's attorney, whose address is One Washington Mall, Boston, Massachusetts 02108 your answer on or before October 27, 1982. If you fail to do so, the Court will proceed to the hearing and adjudication of this action. You are also required to file a copy of your answer in the office of the Register of this Court at Dedham.

Witness, ROBERT M. FORD, Esq., First Judge of said Court at Dedham, July 23, 1982.

THOMAS PATRICK HUGHES
Register of Probate Court
8/12-19-26/82

GIVE
AMERICAN CANCER SOCIETY

WANTED

WANTED
Old trunks, desks, bureaus, tables, bookcases, interesting bric a brac, etc.
Please call: 749-9704, 925-3124.
9 2

Air Conditioners and Refrigerators Wanted
Will pay you $10 cash for your air conditioner or refrigerator, 925-9548 anytime. 8/12

Babysitter Wanted
Nurse needs babysitter for four year old boy in my home Mon. thru Fri. 2:30 p.m. - Midnight. References. 479-2958.
8 12

We Buy Jewelry Antiques, Costume & Junk
Call Sondra 471-1038
8 26

LEGAL NOTICES

COMMONWEALTH OF MASSACHUSETTS
THE TRIAL COURT
THE PROBATE AND FAMILY COURT
Norfolk Division
Docket No. 82F 1662-F1
Estate of LAURA E. HOWE late of Quincy in the County of Norfolk and to the Attorney General of said Commonwealth

NOTICE

A petition has been presented in the above-captioned matter praying that the last will of said decedent be proved and allowed and that HESLIP E. SUTHERLAND of Quincy in the County of Norfolk be appointed Executor named in the will without surety on the bond.

If you desire to object to the allowance of said petition, you or your attorney should file a written appearance in said Court at Dedham on or before ten o'clock in the forenoon September 1, 1982.

Witness, ROBERT M. FORD, Esquire, First Justice of said Court at Dedham, the 14th day of July, in the year of our Lord one thousand nine hundred and eighty two.

THOMAS PATRICK HUGHES
Register of Probate
7 29 8 5-12 82

COMMONWEALTH OF MASSACHUSETTS
THE TRIAL COURT
THE PROBATE AND FAMILY COURT
Norfolk Division
Docket No. 82F 1752-G1
To EUNICE F. BUCKLEY and to all persons interested in the estate of Eunice F. Buckley of Quincy in the County of Norfolk and to the Massachusetts Department of Mental Health.

NOTICE

A petition has been presented in the above-captioned matter praying that F. HALL MACHON, JR. of Dennis in the County of Barnstable be appointed Guardian of Mentally Ill with surety on the bond.

If you desire to object to the allowance of said petition, you or your attorney should file a written appearance in said Court at Dedham on or before ten o'clock in the forenoon September 8, 1982.

Witness, ROBERT M. FORD, Esquire, First Justice of said Court at Dedham, the 27th day of July in the year of our Lord one thousand nine hundred and eighty-two.

THOMAS PATRICK HUGHES
Register of Probate
8/12-19-26/82

INSTRUCTION

STUDENT LOANS
BASIC GRANTS
B.E.O.G. at
SABINA'S BEAUTY ACADEMY
Hairdressing School
Ages: 16 years & up
Male & Female
1000 hours
Full or Part-time Students
Day or Evening
24 Cottage Ave., Quincy
471-1673
426 Boylston St., Boston
267-5534 8/26

Frances Osborne School of Dancing
98 Gilbert St.
Quincy, Mass.
773-5436 9 23

Piano Instruction
By Esther Erbe Schutz, former Music Specialist, Quincy Public Schools. Convenient schedule. Call for free consultation. 770-2275 (evenings) 8 19

SUZUKI PIANO METHOD
For children & adults. Call Louise Grabowski, 770-4060. Member, N.E. Pianoforte Teachers Assoc. Convenient Quincy location.
9 30

LEGAL NOTICE

SHERIFF'S SALE
COMMONWEALTH OF MASSACHUSETTS
Norfolk, ss. Dedham, July 1, 1982

Seized and taken on execution and will be sold by Public Auction on Tuesday the 31st day of August A.D. 1982 at 9:55 o'clock A.M. at the Deputy Sheriffs Office at 630 High Street in Dedham in said County of Norfolk, all the right, title and interest which MARK A. KOESTNER had (not exempt by law from attachment or levy on execution) on the 15th day of June A.D. 1982 at 9 o'clock A.M., the time when the same was seized on execution in and to the following described real estate:

The land with the buildings thereon, situated in Quincy, in the County of Norfolk, called Germantown, bounded and described as follows:

Beginning at the Northerly corner of Bay View Avenue, so called, and St. Germain Street and running Southeasterly and bounded Southwesterly by said Bay View Avenue, thirty five (35) feet three (3) inches to a fourteen (14) foot passageway; thence running Northeasterly bounded Southeasterly by said passageway, twenty four (24) feet to land now or late of William L. Burbank, which is to be kept open for light and air for the benefit of the granted premises and adjacent premises; thence running at a right angle and running Northwesterly on said land of grantor thirty-five (35) feet three (3) inches to St. Germain Street; thence running Southwesterly along said St. Germain Street, twenty-four (24) feet to the point of beginning. Be all of said measurements more or less.

The building on the premises is numbered 26 on St. Germain Street and numbered 11 on Bay View Avenue and the passageway above referred to is to be kept open for the benefit of adjacent owners.

William Blake
Deputy Sheriff
8/5-12-19/82

FOR SALE

WOLLASTON 2 FAMILY
6 & 5. 2 fireplaces, 2 enclosed porches, ceramic tile baths, 2 car garage. Separate utilities. Near beach and transportation. $89,000. Dan Lauria Realtor, 843-2782, 479-3498.
8 12

AUTOS FOR SALE
Jeeps, Cars, Trucks under $100 available thru gov't sales in your area. Call (refundable) 1-714-569-0241 ext. 6712 for directory on how to purchase. 24 hrs.
8 12

JEEPS - Government Surplus
Listed for $3,196.00. Sold for $44.00. For info call (312)931-1961 Ext. 1544.
8 26

LEGAL NOTICES

COMMONWEALTH OF MASSACHUSETTS
THE TRIAL COURT
THE PROBATE AND FAMILY COURT
Norfolk Division
Docket No. 82F 1220-A1
Estate of WILLIAM McCORMACK late of Quincy in the County of Norfolk

NOTICE

A petition has been presented in the above-captioned matter praying that SUZANNE FORTUNE of Boston in the County of Suffolk be appointed Administratrix of said estate with surety on the bond.

If you desire to object to the allowance of said petition, you or your attorney should file a written appearance in said Court at Dedham on or before ten o'clock in the forenoon September 8, 1982.

Witness, ROBERT M. FORD, Esquire, First Justice of said Court at Dedham, the 21st day of July in the year of our Lord one thousand nine hundred and eighty-two.

THOMAS PATRICK HUGHES
Register of Probate
8/5-12-19/82

COMMONWEALTH OF MASSACHUSETTS
THE TRIAL COURT
THE PROBATE AND FAMILY COURT
Norfolk Division
Docket No. 82F 1725-E1
Estate of ROBERT F. KENNY late of Quincy in the County of Norfolk.

NOTICE

A petition has been presented in the above-captioned matter praying that the last will of said decedent be proved and allowed and that MADELEINE L. TAVARES of Quincy in the County of Norfolk be appointed administratrix with the will annexed.

If you desire to object to the allowance of said petition, you or your attorney should file a written appearance in said Court at Dedham on or before ten o'clock in the forenoon September 8, 1982.

Witness, ROBERT M. FORD, Esquire, First Justice of said Court at Dedham, the 19th day of July, in the year of our Lord one thousand nine hundred and eighty-two.

THOMAS PATRICK HUGHES
Register of Probate
7/29 8/5-12/82

American Red Cross
Together, we can change things.

Small Ads... Big Results! CLASSIFIED ADS!

HELP WANTED

Commonwealth Service Corps Volunteer

Positions available within the programs of Quincy Community Action Organization Inc. (Head Start, R.S.V.P., Energy) Stipend for 30 hrs. of service weekly - $110 mo. Forward resume by August 30, 1982 to:
Deputy Director of Programs
Quincy Community Action Organization, Inc.
1495 Hancock St.
Quincy, MA 02169
Equal Opportunity Employer
8 12

Community Health Services

Is looking for people in the Quincy area in the following categories:
- Certified Health Aids
- Homemakers
- Companions

If interested please call 471-8101 for an interview.
E.O.E.
8 12

EARN $4.87 HR.

We need assistance in evaluating and responding to daily work reports submitted by our agents throughout the state. No experience necessary; Paid to complete training. Work at home. For information send self-addressed, stamped envelope 9½ inches long to AWGA, Dept. E, Box 49204, Atlanta, GA 30359.
8 12

FOR RENT

Cottages For Rent

Scusset Beach area, Sagamore. Housekeeping cottages. Studio and 3 room available. Weekly rentals $180 to $210. Private beach. Tennis available. Call 328-1300, 9 a.m. to 6 p.m.
11

N.H. CHALET

N.H. Winnepesaukee, Chalet, swimming, tennis, Avail. now thru Labor Day, Weekly or Seasonal. $174 per week. Call 479-1876.
8 5

LEGAL NOTICES

COMMONWEALTH OF MASSACHUSETTS
THE TRIAL COURT
THE PROBATE AND FAMILY COURT
Norfolk Division
Docket No. 82F 1780-E1
Estate of MARIAN M. FOSTER also known as MARION M. FOSTER and MARION B. FOSTER late of Quincy in the County of Norfolk

NOTICE

A petition has been presented in the above-captioned matter praying that the last will of said decedent be proved and allowed and that CHARLES H. FOSTER of Quincy in the County of Norfolk be appointed Executor named in the will without surety on the bond.

If you desire to object to the allowance of said petition, you or your attorney should file a written appearance in said Court at Dedham on or before ten o'clock in the forenoon September 15, 1982.

Witness, ROBERT M. FORD, Esquire, First Justice of said Court at Dedham, the 28th day of July in the year of our Lord one thousand nine hundred and eighty-two.
THOMAS PATRICK HUGHES
Register of Probate
8/5-12-19/82

HELP WANTED

Work One Day, One Week, Or More.

Be a Temp!
- Secretary
- Clerk-Typist
- Light Factory

Helen Walsh Associates
Temporary Personnel

1372 Hancock St.
Quincy, 479-0600

121 Depot St.
So. Easton, 238-0171
8 19

Distributors, Managers, Dealers

Wanted for exciting and unique product just introduced to New England area. Call Dick at 472-2445.
10 7

PART TIME
Dental Assistant
With Experience
Wanted for quality
Dental Office
749-9231
8 12

Secretary-Bookkeeper
FULL TIME - MUST TYPE
Sabina's
Beauty Academy
24 Cottage St.
Quincy 471-1673
8 19

LEGAL NOTICES

COMMONWEALTH OF MASSACHUSETTS
PURCHASING DEPARTMENT
County of Norfolk
PROPOSAL

Sealed bids will be received at the office of the Norfolk County Commissioners, Superior Court House, Dedham, Massachusetts 02026 for:

Wollaston Rec. Facility - Supplying Repair Parts for Equipment - August 18, 1982 at 12:00 Noon.

To be considered, bids must be received by 12:00 Noon on Wednesday, on the above date(s) at which time and place they will be publicly opened and read. Bids must be in a sealed envelope and on the outside be clearly marked with the date and description of bid.

Details of contract requirements and specifications shall be obtained at the office of the Purchasing Department, Registry of Deeds Building, Room 4, Dedham, Massachusetts.

The Norfolk County Commissioners reserve the right to accept or reject any or all bids; or to accept any bid or portion thereof, deemed by them to be in the best interest of the County.

Bidders are on notice that the commissioners neither individually nor collectively are to be contacted, nor will they discuss any bids prior to the scheduled opening. Prior complaints about the bids should be presented to the Purchasing Director.

James J. Collins, Chmn.
George B. McDonald
David C. Ahearn
Norfolk County Commissioners
8/12/82

SERVICES

JAY'S TREE REMOVAL

Free Estimates, Fully Insured, Experienced

Pruning-Cabling & Removal

Most reasonable rates around

843-6115
8 19

"Back from Vacation"

The Fabulous 50's Disc Jockeys are once again available for your Fall and Winter Functions. Music from the 50's - 80's.

John or Pat
328-0979
8 19

PHOTOGRAPHY
By James
- Weddings
- Children's Portraits
- Family Portraits
- Animal Portraits
- All Ocasions

James Kazolias 773-9367
8 19

Kenney Floor Cleaning And Janitorial Services

Add a sparkling shine to your company or home. Have your floors stripped & waxed - reasonable rates. Call Kevin - 696-9408.
8 26

LEGAL NOTICES

COMMONWEALTH OF MASSACHUSETTS
THE TRIAL COURT
THE PROBATE AND FAMILY COURT
Norfolk Division
Docket No. 82F 1698-E1
Estate of SARA E. MONAHAN late of Quincy in the County of Norfolk.

NOTICE

A petition has been presented in the above-captioned matter praying that the last will of said decedent be proved and allowed and that JOHN H. MONAHAN of Dedham in the County of Norfolk be appointed Executor named in the will without surety on the bond.

If you desire to object to the allowance of said petition, you or your attorney should file a written appearance in said Court at Dedham on or before ten o'clock in the forenoon September 1, 1982.

Witness, ROBERT M. FORD, Esquire, First Justice of said Court at Dedham, the 15th. day of July, in the year of our Lord one thousand nine hundred and eighty two.
THOMAS PATRICK HUGHES
Register of Probate
7 29 8 5-12 82

SERVICES

Your South Shore Headquarters For

Appliance Service

ON ALL MAJOR APPLIANCES

HANCOCK TIRE & APPLIANCE
115 Franklin St. So. Quincy
472-1710
T.F.

BOB CARNEY ELECTRICIAN

Electrical wiring;
Residential comm.
FREE SMOKE DETECTOR
For job over $150.00
Lic. # E26324
Call:
472-7759
9/30

'DIRTY WINDOWS'

I'll wash them. Call Lee for a free estimate. Reasonable-Efficient-Courteous Service guaranteed. 471-5133
9 9

Hand Knit Gifts By Gladys

Baby Sweaters and Carriage Robes, Children's Hats and Mittens, Irish Knit Sweaters and Afghans. 472-3468
8 26

PLUMBING
HEATING • GASFITTING
BOILERS • BATHROOMS
REPAIRS
Free Estimates • Reasonable Rates
Lic. # 18543
Call Jack 471-4536
10/7

Let Us Do Your Chores

Sm. Carpentry Jobs
Doors & Windows & Gutters
Paneling & Block Ceilings
Reasonable Rates
Call 472-6675
8 19

PARTIES PLUS

Planning a party? Personalized services for 2-100, start to finish. Unlimited menu. For more information call 770-2510.
10/28

Think Cool

Let's get your air conditioners checked. Gordon Appliance and Refrigeration, 925-9548 anytime.
8/12

SERVICES

Wollaston Fuel & Burner Service

WE SERVICE
Oil Burners
Oil Heating Systems
Gas Heating Systems
All Motor & Controls
All Hot Water Problems

WE INSTALL
Oil Burners
Oil Fired Boilers
Gas Fired Boilers
Enertrol-Computor
Energy Savings - Vent Damper

773-3443
42 ST. ANN'S ROAD
President
Jerry LaFlamme
11 4

BIG SAVINGS START WITH NEW EQUIPMENT

Industrial - Residential
American
Cleaning Service Co.
FREE ESTIMATES

Carpet Cleaning
2 rooms, hall, 1 set stairs
$50
Additional rooms $15 each

We Also Provide Complete Janitorial Services

American 773-1025
8 12

A & T VACUUM
Repair Specialists On All Makes
- FREE Pickup, Delivery, Estimates
- Belts, Bags, Hoses all vacs
- New, used, Rebuilt vacs
- $9.95 special (General overhaul) only on carry in service with Ad
- Electrolux Bags (14 Pkg $4.29 - 5 Pkg $1.59)

27A Beale St. Wollaston
479-5066
T.F.

LUONGO'S LANDSCAPING
Seeding • Sodding
Planting
Lawn, Shrub & Tree Maintenance
Call: Anthony Luongo
479-9599
9 2

Bathtubs Resurfaced

On Location • Colors • Guaranteed like new. Since 1970. Lectroglaz 739-2200. Over 3000 satisfied customers!
8 19

Registered Land Surveyor

Lot Stakeouts, Mortgage Surveys, Construction Layout, Condominium Conversion Plans. 471-7956
10 7

SERVICES

Atlantic
CARPET & UPHOLSTERY CLEANING SPECIALISTS

CARPETS and UPHOLSTERY CLEANED IN YOUR HOME/OFFICE
- VELVETS, TAPESTRIES
- HAITIANS, HERCULONS
- ALL OTHER FABRICS
- ORIENTALS
- WALL to WALL CARPETS
- PICK UP & DELIVERY

WATER DAMAGE

FREE ESTIMATES
471-3142
WALTER J. McLEAN
QUINCY, MA
T.F.

RICCIUTI BROTHERS LANDSCAPING
Est. 1975
Experienced lawn and shrub care. Very reasonable rates.
FREE ESTIMATES
We Can Beat Any Price!
471-0778
8 5

Hall For Rent

North Quincy K. of C. Building, 5 Hollis Ave. For information please call
328-0087
11

Hall For Hire

Weddings, showers, meetings, banquets. Elks Home, 1220 Hancock St., Quincy.
472-2223
11

McMAHON CONTRACTING
(Larry's Home Repair)
- Carpenters
- Painters
- Decorators

General Contractor
20 Years Experience
Licensed • Insured
Interior-Exterior Painting
Scroll Ceiling • Wallpaper
All Home Repairs
Small or Large
328-8735 659-7471
T.F.

INDEX FOR CLASSIFIED

CHECK ONE

- ☐ Services
- ☐ For Sale
- ☐ Autos
- ☐ Boats
- ☐ For Rent
- ☐ Help Wanted
- ☐ Pets, Livestock
- ☐ Lost and Found
- ☐ Real Estate for Sale
- ☐ Real Estate Wanted
- ☐ Miscellaneous
- ☐ Work Wanted
- ☐ Antiques
- ☐ Coins and Stamps
- ☐ Rest Homes
- ☐ Instruction

The Quincy Sun

MAIL TO: QUINCY SUN, 1372 Hancock St., Quincy 02169
PAYABLE IN ADVANCE. Cash must accompany order

Enclosed is _____ for the following ad to run ___ times

COPY: _____

_____

_____

_____

Rates:
- $3.50 for one insertion, up to 20 words, 7¢ each additional word.
- $3.20 per insertion, up to 20 words for three or more insertions, of the same ad, 7¢ each additional word.
- $3.00 per insertion, up to 20 words for 13 or more insertions of the same ad, 7¢ each additional word.

No refund will be made at this contract rate in the event of cancellation.
Deadline; Tuesday, 10:00 AM
Please include your phone number in ad.

VINYL
ON SALE!
CARPET
NO WAX VINYL FLOORING $2.99 & Up Per Yd.
R&R
DISCOUNT CARPET
65 FRANKLIN ST., QUINCY
471-4375 (NEXT TO ALFREDO'S REST.)

Bellotti Joins City In Shipyard Tax Fight

By TOM HENSHAW

Atty. Gen. Francis X. Bellotti has agreed to file a "friend of the court" brief in support of Quincy's appeal from an adverse decision by Superior Court judge Hiller B. Zebel in the General Dynamics tax abatement case.

The judge, basing his decision on the "value of business" rather than the value of property, ruled March 4 that the city over-assessed the Fore River shipyard by $15 million and must refund millions of dollars.

Bellotti, in a brief filed by his office, takes the method that the "value of business" method used by Judge Zebel for the first time is unlawful and would have a detrimental affect on other cities and towns.

The attorney general expressed specific concern that the judge's formula for evaluating real estate for tax purposes would lead to wide fluctuations in assessments and could have the effect of destabilizing local tax revenues.

General Dynamics pays some 7.5 per cent of the tax revenues received by the city.

Mayor Francis X. McCauley said the city has filed a 100-page brief in support of its appeal to the State Supreme Court and he expressed confidence that Judge Zebel's decision will be overturned.

"We expect to argue the city's case in mid-September and have a decision from the Supreme Court on or about the first of the year," said City Solicitor William B. Golden.

Bellotti's intervention came as a result of a meeting between McCauley and Golden and the attorney general.

"I believe that the attorney general, after reviewing the decision of Judge Zebel, realized that no city or town could live with this decision," said Golden.

"Not only is the decision unfounded under prior case law, but it really puts the 'fox in the chicken coop' by forcing the city to set taxes based on information and decisions entirely controlled by the tax payer."

Water Skis Stolen

Patrick Lydon of Washington St., Quincy Point, reported to police that water skiing equipment valued at nearly $600 was stolen from his Toyota pickup truck at the Quincy Bay Inn, North Quincy.

Taken were two water skis valued at $250 and $280 and a ski vest and gloves worth $60.

Car Taken

A 1966 Oldsmobile owned by Gerald Brean was reported stolen Monday from his home address, 123 Brook Rd., South Quincy.

YOUR CHOICE!
BUY ONE, GET ONE FREE
You can have any one of these FREE when you buy any one of the same.
Good only at McDONALD'S
• Quincy (473 Southern Artery By Roxies)
• North Weymouth (191 Bridge Street Rt. 3A)
☐ Big Mac™
☐ Filet-O-Fish™
☐ Chicken McNuggets™
☐ McChicken Sandwich
☐ Quarter Pounder
☐ Quarter Pounder with cheese
McDonald's
Mr. Operator: Return to above addresses for reimbursement. Limit one coupon per customer, per visit. Redemption value 1/20¢
McDonald's System, Inc. 1982
Offer Valid Now Thru Aug. 22

A solid bank!

South Boston Savings Bank continues to be the Leader... STRONG, RELIABLE, PROFITABLE!
1. Highest earning savings bank.*
2. Lowest expenses of any savings bank.*
3. Highest dividends paid of any savings bank.*
It will be worth your while to visit any of our convenient locations and open an account!
*Source Mutual Savings Central Fund of Massachusetts
MAIN OFFICE: 460 West Broadway, South Boston
9 a.m. to 3:30 p.m. Monday thru Friday
Saturday 10 a.m. to 1 p.m.
Call 268-2500
QUINCY OFFICE: 690 Adams Street, Lakin Square
Monday Tuesday Wednesday Thursday 8:30 a.m. to 5 p.m.
Friday 8:30 a.m. to 7 p.m.
Saturday 8:30 a.m. to 12 Noon
NEPONSET CIRCLE OFFICE: 740 Gallivan Boulevard
8:30 a.m. to 5:30 p.m.
Monday Tuesday Wednesday & Friday
Thursday 8:30 a.m. to 7:30 p.m.
Saturday 8:30 a.m. to 12 Noon
South Boston Savings Bank
"ALWAYS THE LEADER"

PHARMACY TOPICS

by Edward David R.Ph.

Unemployment may be hazardous to your health, say psychological and sociological researchers. They point to a correlation with higher mental hospital admissions and higher stress-related chronic ailments such as heart disease.

•

Gargling with salt water WILL ease a sore throat, because the salt helps reduce swelling of throat tissues.

•

In dramatic new eye operation, a central slice of the cornea is removed, then frozen solid. With aid of a computer, tissue is cut to improve its focusing powers, and then sewn back in place. Vision has been vastly improved with this procedure.

•

Tests in France indicate that levadopa, an anti-palsy drug, is effective in reducing the pain of shingles (herpes zoster).

•

New research suggests that women's times of fertility can be correlated with changes that occur in breath and saliva. Home test unit may be available someday.

•

Lots of do-it-yourself medical tests are available at

SHER DRUG
33 Washington St.
Quincy Center
472-5800

The Quincy Sun

Vol. 14 No. 47 Thursday, August 19, 1982 20¢

Thomas Crane Public Library
40 Washington St.
Quincy, Ma. 02169

$400,000 To School Dept.

McCauley Uses State Aid To Save 22 Firefighter Jobs

By TOM HENSHAW

Mayor Francis X. McCauley will ask the City Council Monday night to appropriate $425,000 from state aid funds to save the jobs of 22 firefighters who were scheduled to be laid off after Labor Day.

The Mayor also announced Tuesday that he will request Council approval of an order appropriating $400,000 in state aid to the school department to partially make up for cuts in the 1982-83 budget.

"Since the School and Fire Departments suffered the largest cuts in the budget, I am allocating the largest amount of additional funds to these two departments," said McCauley.

The City Council will hold a special meeting Monday, Aug. 23, at 5:30 p.m. to act on McCauley's recommendations for use of $1,720,000 in state aid available for appropriation.

McCauley's recommendations total $1,496,100, leaving $225,000 available for future appropriation.

"This is a cushion," said the Mayor. "We can use it for unforeseen items that may come up. We are going to hold it for things that are absolutely necessary, for a rainy day."

McCauley's recommendations also include:

- $75,000 for the Law Department to pay legal fees for the appeal in the General Dynamics tax abatement case.
- $10,000 for the building inspector to pay contractual obligations for the demolition of condemned buildings.
- $350,000 to the unemployment compensation account to pay increases brought about by the rising experience rates.
- $65,700 to the Purchasing Department to pay computer and banking expenses to collect parking fines.
- $40,000 to the Purchasing Department to refund parking ticket surfines that were collected by error.
- $49,870 in capital outlay to set up a Data Processing Department in the city government.
- $80,500 to the new Data Processing Department to pay for personal services (salaries).

McCauley said the School Department will get an additional $146,000 in state aid directly on the cherry sheet as reimbursement for

(Cont'd on Page 15)

A FRIEND INDEED — Helen Walkup of North Quincy, a retired LPN with a severe hearing loss, is alerted to sounds such as the phone ringing by her hearing dog, Gypsy. The one year old white maltese mix was trained at the Red Acre Farm Hearing Dog Center, Stow.
(Quincy Sun Photo by Dave Gillooly)

Hearing Dog Link To Outside For N. Quincy Woman

By NANCY McLAUGHLIN

Many people value their dogs as companions and protectors.

But to Helen Walkup of North Quincy, her dog Gypsy is also a link with the outside world.

A retired LPN, Miss Walkup has a severe hearing loss.

Because her hearing impairment has been progressive over the years, her speech has retained a normal quality and she lip reads fairly well.

Her biggest problem is responding to the routine auditory demands on everyday life.

When her dog, Blondie, died last winter, the problem was compounded.

After an inquiry about hearing dogs, the Massachusetts Society for Prevention of Cruelty to Animals referred Miss Walkup to Red Acre Farm whose program in Stow, is a northeast regional center for the American Humane Association.

The AHA developed the first hearing dog program in the country as a federally funded pilot project in 1976.

Red Acre Farm's trainer, Pam Bundy, trained Gypsy, a one year old Maltese Mix from the Animal Rescue League of Boston, to alert Miss Walkup to sounds she cannot hear such as the alarm clock, telephone, doorbell and smoke alarm.

Miss Walkup visited the farm and worked with the dog which she named. She was also instructed in how to care for Gypsy.

They've been roommates now since mid June. At the end of three months, Gypsy may be certified by the hearing dog center, a non-profit organization, supported by groups such as Union Congregational Church in Wollaston.

Certification grants legal rights of accessibility into public places to the deaf person and his or her dog.

Now, Miss Walkup will no longer have to stay awake all night hoping she will wake in time for an appointment in the morning.

Her neighbors will no longer have to alert her to come to the front door.

And she has her link with the outside world.

Police Handle 522 Home Violence Cases In Year

A husband is most likely to beat his wife, and vice versa, at 11 p.m.

Monday is most likely to be fight night at home.

And, on 522 occasions last year, violence between man and wife, parent and child in Quincy was serious enough to bring the police.

The figures come from the annual report of the Quincy Police Department's Family Service Unit for fiscal 1982, its fourth year of operation under Sgt. Thomas Frane.

The unit is made up of police officers, trained in crisis intervention and conflict management, who are responsible for handling domestic disturbance calls in addition to their regular duties.

"Family problem calls are probably the most dangerous for police," says Chief Francis X. Finn. "More police are injured handling family problems than any other call."

The unit report counts 522 domestic calls answered between July 1, 1981 and June 30, 1982, the majority of them (61 per cent) involving disputes between married couples.

Monday is the favorite day.

"It's a spillover from the weekend," says Finn, "when families have been together for a couple of days."

11 p.m. is the favorite time.

"The husband hits a bar on the way home," says Finn, reconstructing a most likely scenario. "He gets high. But booze is a depressant. By the time he gets home for dinner he's in an ugly mood. His wife is bull at him. The argument starts. By 11 o'clock it all hits the fan."

Of the 522 domestic calls, 216 of them involved alcohol, 18 involved drugs and five involved both substances.

Each domestic call brings a Family Disturbance Incident Report, or a DOVE report. DOVE is the acronym for Domestic Violence Ended. It lists the nature of the disturbance, who is involved, and, of special importance, are there any children.

"The real sufferers are the children," said Det. Barbara DiNatale, who is involved in many of the family disturbance calls. "If there are repeat incidents, we take a long look at

(Cont'd on Page 28)

Free Parking For Shoppers Under Validated System

Shoppers may be able to park in the city's lots in downtown Quincy for free this fall if they get their tickets validated by merchants.

But those who park in the lots on their way to work or school may have to pay $2 a day.

The John Hancock Parking Area and Ross Parking Facility are due to be turned over to a private firm, according to Mayor Francis McCauley's plans for validated parking.

For those who don't have their tickets validated, there will be a charge of 25 to 50 cents an hour, according to the proposed plans. Monthly parking would be $25.

Motorists would be able to park 15 minutes for free without getting their tickets validated. There would be a charge after that.

Arthur Foley, the mayor's administrative assistant, is heading a committee of city officials and local merchants who are considering two firms for the parking contract.

The committee will recommend either Kinney Systems of Boston, operator of the Government Center Garage, or Metropolitan Parking System, which operates 4,650 mainly in the Boston area, in a week to 10 days, according to Foley.

Foley said that the city will rent the lots to the firm that gets the contract for about $40,000 and possibly a percentage of the gross revenues later.

The firm that gets the contract would sell validated stamps or coupons to merchants, and keep the fees from those who don't get the free validated parking.

Either the city or the firm would pay about $10,000 for equipment as part of the parking system.

Parking meters in the lots would either be removed or covered with bags, according to Foley who also said meter maids would then be able to devote more time to violators on downtown streets.

Special Meeting For Parents Of Middle School Students Aug. 31

A special community meeting for parents of students who will be attending middle schools beginning next month will be held in the Method Center at Quincy High School Tuesday Aug. 31 at 7:30 p.m.

The purpose of the meeting is to provide the parents with an update of plans for implementation of the middle school reorganization plan that becomes effective when school opens in September.

Pocketbook Thefts

Steven V. Everett, 19, of Holmes St., North Quincy, was arrested in a Norfolk Downs bar early Monday morning on a charge of larceny of over $100.

Police said he was charged with stealing pocketbooks during a play at Sacred Heart School Sunday night.

Break At Beau's

An early Monday morning break at Beau's Place, 375 Washington St., Quincy Point, netted thieves an undetermined amount of cash from the cash register, a video machine and coin boxes at the pool table and juke box.

THE MIGNOSA FAMILY
FRUIT BASKET
(NEXT TO STAR MARKET)
148 GRANITE ST. 471-9715
HOURS: MON. THUR SAT. 8 TO 10 P.M.
SUNDAY-HOLIDAYS 8 TO 8 P.M.
THE MIGNOSA FAMILY INVITES YOU TO VISIT THE FRUIT BASKET FOR THE FRESHEST IN FRUITS & VEGETABLES
WE HAVE A WIDE VARIETY OF DELICIOUS DELI PRODUCTS — LIVE LOBSTER & FRESH FISH
AND FOR A TASTY TREAT...
STOP AT THE
FROSTY CORNER
WE MAKE OUR OWN HOMEMADE ICE CREAM
Featuring: Gourmet Hard Ice Cream
NOW YOU CAN SHOP AT THE
Fruit Basket • Quincy Lobster • Frosty Corner
ALL UNDER ONE ROOF

TWO RESUSCITATORS were recently donated to the Quincy Fire Department by Quincy Sons of Italy lodge. From left, are Rocco Marella, retired firefighter, and lodge member; John Martell, Fire Chief Edward Barry, Joseph Goodwin; John Marella, lodge venerable; Richard Realini, charity chairman; Capt. Rico Speranzo; John Fantucchio; and Capt. Fred McCray.

(Quincy Sun Photo by Stephen O'Gara)

Driver Pleads Innocent In Fatal Auto Crash

Kevin O'Neill Jr., 23, of Captains Walk, Germantown, pleaded innocent in Quincy District Court Monday to charges growing out of an Adams St. accident in which a passenger in his car was killed.

O'Neill was released in $500 cash bail for hearing Sept. 16 on charges of negligent homicide, operating under the influence and operating after the revocation of his license.

John Sweeney of Miles St., Quincy, was killed when the 1977 Chevrolet Chevette went out of control on Adams St. early Sunday morning and hit the granite wall at the Adams National Historic Site.

Police said the car was proceeding west on Adams St. when it went out of control, knocked down 30 feet of wall, continued 60 feet further on top of the wall and struck three trees.

The owner of the car, Alan H. Rautiala of Yardarm Lane, Germantown, said he was at a party on Edgemere Rd. when O'Neill and Sweeney borrowed the vehicle to buy cigarettes at a 7-Eleven.

A funeral Mass was said yesterday (Wednesday) at St. Ann's Church, Wollaston, for Mr. Sweeney.

A lifelong Quincy resident, Mr. Sweeney was a graduate of Quincy High School and had attended UMass Boston and Stonehill College.

He had been employed as a computer analyst for the Massachusetts Lottery Commission, Braintree, for the past two years.

Mr. Sweeney was the son of Arthur F. and E. Muriel (Waldron) Sweeney, and brother of Jean B. Sweeney of the home address.

Funeral arrangments were by Keohane Funeral Home, 785 Hancock St., Wollaston. Burial was in Milton Cemetery.

Hairplace One & Two
THE PLACE FOR YOU
males
tues. & thurs. specials
blow cut $8.50 includes shampoo
Ear Piercing $7.50 inc studs
Manicure $5.00
FACIALS $15.00 "An Hour of Luxury"
Permanent Individual Eyelashes Special $12.50
females
monday specials
wash-cut-blow dry
$12.00 longer hair slightly higher
Russell Edward's
Hairplace One & Two
cor. Hancock & Chestnut & Maple Sts.
1-3 Maple St., Quincy 472-1060
OPEN Thursday Evenings

GRANITE LOCK CO.
- All Types of Locks Rekeyed
- Commercial Door Closers Rebuilt
- Auto Locks Rekeyed & Repaired
- Dead Bolts Installed
- Commercial Lock Work

FREE PARKING OPPOSITE PAPERAMA
119A Parkingway
Quincy
472-2177

VANITIES SAVINGS
VANITIES — IN OAK, PINE, MAPLE, FORMICA, ETC. HUGE ASSORTMENT OF SIZES
MEDICINE CABINETS — WIDE VARIETY
TUB SURROUNDS — ONE PIECE FORMICA & 4-PIECE PLASTIC DOORS
TUB SHOWER DOORS — FROST & MIRRORED FOLDING STYLES ALSO.
WE DISCOUNT TUBMASTER FOLDING DOORS
FAUCETS — BY DELTA -- WHY NOT BUY THE BEST
FLOORING — NO WAX VINYLS & CERAMICS
Building 8
Home Center
OLD HINGHAM SHIPYARD — RTE. 3A
Call for Our Hours 749-4081
- We discount every cabinet every day
- Personal Service is a priority with us.

Welcome to Bermuda
on the 7-Day Inaugural Cruises of
World's Newest Ship
M/V ATLANTIC
30,000 tons
Spend almost four days exploring beautiful Bermuda when you select an ATLANTIC cruise. Docking on Front Street in Hamilton, you are convenient to all Bermuda has to offer and the ATLANTIC is your luxury hotel while there. You'll board the Newest Ship featuring the largest lido deck afloat with an outdoor pool plus Magrodome all-weather pool. Choose from a variety of spacious and comfortable accommodations including many deluxe cabins. Enjoy the great service and food for which Home Lines is famous. Several orchestras, disco, shows and movies are yours to enjoy as well as a feeling of total relaxation. Liberian Registry.
October 9, 1982
Round trip Champagne Motorcoach from South Shore — Complete baggage handling - All taxes - Outside cabins with 2lower beds - Private cocktail party on board and many more group features.
Bare Cove Travel Agency
Call for brochures and information
749-7750

Quincy Schools Open Wednesday, Sept. 8

Quincy public schools will open Wednesday, Sept. 8, for all but the top two grades in the high schools whose opening day will be Thursday, Sept. 9.

The old junior high schools, Atlantic, Broad Meadows, Central, Point and Sterling, will reopen Sept. 8 as middle schools, each with Grades 6, 7, and 8.

Middle school students will report for school at 8:30 a.m. and will be dismissed at the end of the morning session. No lunches will be served. It will be a full day for the staff.

Elementary schools, Grades 1 through 5, also will open Sept. 8 for a half day. No lunches will be served and the staff will work a full day.

Students at the Atherton Hough, Montclair, Parker, Snug Harbor, Squantum and Daniel Webster Schools report at 8:15 a.m. while those at the Furnace Brook, Lincoln-Hancock and Merrymount Schools report at 8:45 a.m.

Separate announcements will be made as to elementary school transportation schedules.

Grades 9 and 10 at the high schools will report at 8 a.m.

At North Quincy High School, Grade 9 reports to the auditorium and Grade 10 reports to homerooms. It will be a full day for all students and staff. Lunch will be served. North Quincy students who take shop only at the Voke Tech School will remain at North Quincy High School for the day.

At Quincy High School and the Vocational Technical School, Grades 9 and 10 will report to the Quincy High School gym along with their homeroom teachers. It will be a full day for all students and staff. Lunch will be served.

Thursday, Sept. 9, will be a full day at the middle and elementary schools. Lunches will be served.

Grades 11 and 12 at the high schools will report at 8 a.m. Grades 9 and 10 do not report on Thursday, Sept. 9.

At North Quincy High School, Grade 11 reports to the auditorium and Grade 12 reports to homerooms. It will be a full day for all students and staff. Lunch will be served. North Quincy students who take shop only at the Voke Tech School will remain at North Quincy High School for the day.

At Quincy High School and the Vocational Technical School, Grades 11 and 12 will report to the Quincy High School gym along with their homeroom teachers. It will be a full day for all students and staff. Lunch will be served.

Friday, Sept. 10 will be a full day at all schools and North Quincy High School students who take shop only at the Voke Tech School will begin that schedule.

The regular school hours will be from 8 a.m. to 2:30 p.m. at the high and middle schools. Six of the nine elementary schools will operate from 8:15 a.m. to 2:15 p.m. and the other three from 8:45 a.m. to 2:45 p.m.

On the 8:15 a.m. shift are the Atherton Hough, Montclair, Parker, Snug Harbor, Squantum and Daniel Webster. On the 8:45 a.m. shift are the Furnace Brook, Lincoln-Hancock and Merrymount.

Kindergarten orientation will be held Wednesday, Sept. 8, through Friday, Sept. 10, with kindergarten classes starting Monday, Sept. 13.

Separate announcements will be made concerning kindergarten schedules and transportation.

No regular day school transportation is provided by the public schools for the middle and high schools. Such transportation is either arranged by the students and their families or via the MBTA. MBTA student badges may be obtained by students at their respective schools.

CONGRESSMAN Brian Donnelly greets students and faculty from the Daniel Webster School on their recent visit to the U.S. Capitol.

IF YOU NEED
Painting - Interior or Exterior - Roofing, Gutters, Carpentry
Call Us
COMPETITIVE PAINTING CO.
Quincy, Mass.
479-3909
Free Estimates. 20 Years Experience

Political Advertisement

Retain Attorney
NICHOLAS
BARBADORO
Clerk of Courts
17 Years as Assistant Clerk of Courts—A Professional
Committee to Elect Nicholas Barbadoro, Clerk of Superior Court

Put a little light on the subject . . .

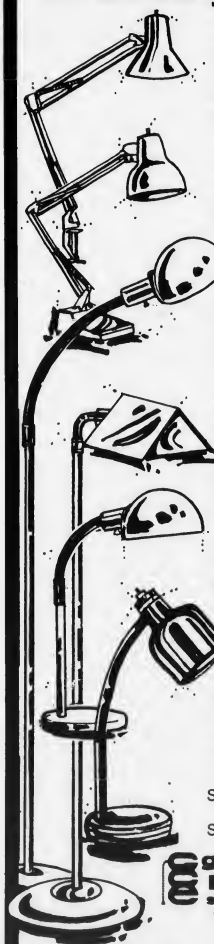

Clamp on; 7" diameter shade; 33" arm reach; 4-way combo clamp; 5 colors — black, brown, ivory, blue & orange. Reg. $33.95
NOW $23.50

Table base; 25" arm reach 5 colors — black, brown, ivory, blue & orange. Reg. $53.95
NOW $34.95

Flex-neck floor lamp; height 52"; colors — brown, beige, jade. Reg. $49.95
NOW $34.95

Adjustable tent pharmacy floor lamp; 3-way lighting; adjusts from 39" to 49"; in beige, black, dove grey; polished brass. Reg. $58.95
NOW $41.25

Flex-neck table lamps; colors brown, beige & jade. Reg. $39.95
NOW $27.95

9" adjustable desk lamp; height 19"; metal shade colors — beige, brown, white with polished brass. Reg. $31.95
NOW $22.25

See us for a full Selection of Student Lamps

granite city ELECTRIC SUPPLY COMPANY
19 Quincy Ave., Quincy
Phone: 472-6500

Summer Hours: Mon.-Fri. 8-5, Thurs. 'til 9

Make your NOW checking account work for you!

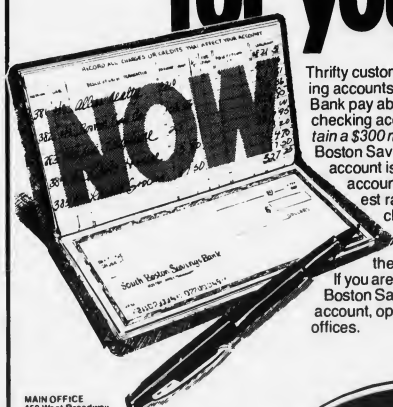

Thrifty customers who have NOW checking accounts at the South Boston Savings Bank pay absolutely nothing for their checking accounts, *providing they maintain a $300 minimum balance* . . . A South Boston Savings Bank's NOW checking account is fully insured. It's a savings account that pays the highest interest rates allowed by law and it's a checking account that is totally free. There's no charge for deposits, withdrawals, or the amount of checks you write. If you aren't currently enjoying a South Boston Savings Bank NOW checking account, open one at any one of our offices.

MAIN OFFICE
450 West Broadway,
South Boston
9 a.m. to 3:30 p.m. Monday thru Friday
Saturday 10 a.m. to 1 p.m.
Call 268-2500

QUINCY OFFICE
690 Adams Street,
Lakin Square
Monday, Tuesday, Wednesday
Thursday 8:30 a.m. to 5 p.m.
Friday 8:30 a.m. to 7 p.m.
Saturday 8:30 a.m. to 12 Noon

NEPONSET CIRCLE OFFICE:
740 Gallivan Boulevard
8:30 a.m. to 5:30 p.m.
Monday, Tuesday,
Wednesday & Friday
Thursday 8:30 a.m. to 7:30 p.m.
Saturday 8:30 a.m. to 12 Noon

South Boston Savings Bank
"ALWAYS THE LEADER"

The Quincy Sun

USPS 453-060
Published weekly on Thursday by
The Quincy Sun Publishing Co., Inc.
1372 Hancock St., Quincy, Mass. 02169

Henry W. Bosworth, Jr., Publisher and Editor

20¢ per copy, $8 per year by mail in Quincy
$9 per year by mail outside Quincy, $12 out of state
Telephone: 471-3100 471-3101 471-3102
Second class postage paid at Boston, Mass.

Member New England Press Association

Postmaster: Send address change to:
The Quincy Sun, 1372 Hancock St., Quincy Mass. 02169

The Quincy Sun assumes no financial responsibility for typographical errors in advertisements but will reprint that part of an advertisement in which the typographical error occurs.

Nickinello Sees 3rd Harbor Tunnel Boon

By TOM HENSHAW

A third tunnel under Boston Harbor, said State Rep. Louis Nickinello of Natick, would solve many of the South Shore's commuter problems on the Southeast Expressway.

"A third harbor crossing would divert 40 per cent of the expressway traffic at the Mass Turnpike," said Nickinello, a candidate for lieutenant governor, on a recent visit to The Quincy Sun.

"It would make life more bearable on the Southeast Expressway."

Nickinello, who is chairman of the House Transportation Committee, said the third harbor tunnel would clear up much of the congestion on Boston's Central Artery and the Dewey Square tunnel.

"It is not a Boston issue," he said, "it is a New England issue but unfortunately the proposal for a third tunnel has gotten tangled up in Boston politics."

Nickinello said he views the lieutenant governor's job as sort of an assistant to the governor.

"With my background in the legislature, in transportation and in the business community," he said, "I could add a dimension to the office. I would want to be an expediter for the governor."

He said he feels he could work well with either Democratic gubernatorial candidate, Gov. Edward J. King or former Gov. Michael Dukakis.

"Gov. King and I share the same philosophy and most of his programs," he said. "King has had problems with his lieutenant governor. He would not have any problems with me.

"I have worked well in the past with Mike Dukakis. I would bring a new dimension to a Dukakis administration. The other candidates for lieutenant governor are liberal like Dukakis.

"I would have no difficulty supporting either Democratic nominee because I am a Democrat."

Open House Sunday At Josiah Quincy House

Response to the first one was so successful that Overseers David and Sally Bohl are holding a second annual open house Sunday, Aug. 22, from 12 noon to 4:30 p.m. at the Josiah Quincy House in Wollaston.

The public is invited to enjoy a free guided tour of historic Georgian mansion overlooking Quincy Bay that was built in 1770 by Col. Josiah Quincy. Light refreshments will be served.

The building at 20 Muirhead St., is now owned by the Society for the Preservation of New England Antiquities. For information on the open house, call the Bohls at 471-4508.

Quincy Quiz

Three winners in the Quincy Quiz this week.

Blase Delollis of 1025 Hancock St. and James Cosseboom of 48 Greene St., Wollaston, win T-shirts and Thomas M. Moore of 6 Gilson Rd., Wollaston, wins a bumper sticker.

Each week two Quincy Sun T-shirts and two Quincy Sun bumper stickers are offered as prizes in the Quincy Quiz.

The first two readers, one a mail subscriber, to submit to the Sun office in writing the correct answers to the week's five questions win T-shirts. The next two win bumper stickers.

Only one person in each household is eligible to compete in any one week and no one is eligible to win more than three T-shirts.

This week's Quincy Quiz:

1. What is the name of the chairman of the Quincy Board of Assessors?
2. True or false: The Quincy public school system will start the 1982-83 year with nine elementary schools.
3. Hickory Rd. is located in what section of the city?
4. Half Moon Island is located in: Town River Bay? Quincy Bay? Dorchester Bay?
5. What well known Quincy landmark is located at 1120 Hancock St.?

Answers to last week's Quincy Quiz:

1. John J. Lydon Jr. is the president of the Quincy City Council.
2. The 1982 primary elections will be held on Sept. 14.
3. James St. is located in the Quincy Point section of the city.
4., False. The Quincy City Council is composed of six councillors elected from the wards and three elected at large.
5. Glad Tidings Church is located at 158 Washington St.

Sunbeams

By Henry Bosworth

Condon Thinking '85

A recent printed suggestion that Joanne Condon's successful crusade to close drinking spots at 1 a.m. will boomerang and keep her from running for mayor next year, really doesn't make much sense.

The fact is she has — and had — no intentions of running for mayor next year. Period.

CONDON

"I think right now," she says, "that Frank McCauley is doing an outstanding job as mayor. He is running the city like a businessman. And that's what the city is — a $100 million a year business."

But that doesn't mean she is eliminating herself from someday being the first woman mayor in Quincy's history.

"I absolutely will run for mayor someday," she says candidly. "Probably in 1985."

Of course if the City Hall roof suddenly fell in on McCauley in the next few months, she might reassess the situation and run next year.

But right now everything seems to be still falling into place for McCauley. And if they continue, he could be virtually unbeatable in 1983.

Condon has no thoughts of ever running for City Council at-large. As far as the council is, she's happy representing Ward 6.

But being mayor, she admits, is a political dream and — a goal.

She finds it hard to believe, as it has also been suggested, that her campaign to rollback the closing hour to 1 a.m. at Quincy's drinking spots will hurt her trying to raise funds for a mayoral bid.

"I just don't think business people in general will hold that against me," she says. "And I don't think people would vote against me because I helped cut the drinking time by an hour."

She plans to keep statistics which she is convinced will show that Quincy is a better and safer community because of the drinking hour rollback.

Regardless, she definitely is going to run for mayor and is thinking 1985.

Two other women are considered potential someday mayoral candidates: City Councillor Pat Toland and School Committee Vice-Chairman Mary Collins.

TOLAND

But right now, Condon seems to be more certain making it official sooner.

"There is no reason why a woman shouldn't be elected mayor," she says. "But she shouldn't be elected because she is a woman. She should be elected because she is qualified."

COLLINS

And, is she qualified?.

"I think," she says, "I am getting to the point where I will be qualified. I know I would try very hard to be a good mayor."

Foster Parents In Quincy Needed

Sarah, age 15, is in need of a foster home in Quincy, Milton, or Randolph. She is unable to live with her natural family at the present time. Sarah gets along well with younger children and she enjoys horseback riding and swimming.

Sarah needs a stable environment with preferably a two-parent family who can provide lots of TLC and consistent limit setting. A single mother would also be considered to parent Sarah.

If you are interested in being considered as a foster parent for Sarah, please call Joan at the Quincy Area Office of the Department of Social Services, 773-8920, Ext. 32.

Readers Forum

A 'Thank You' To Police Dept. For Making A Youngster Happy

Editor's Note: The annual Quincy Police Charity golf tournament held recently raised $1,500 to send a Quincy youngster with leukemia to Disneyworld. When Anthony was selected, he said, "I've always wanted to meet Mickey Mouse and Goofy."

Editor, The Quincy Sun:

The family of Anthony Lallis would like to express its thanks and appreciation for the wonderful trip to Disneyworld sponsored by the Quincy Police Dept.

It was a dream come true for Anthony.

He especially enjoyed meeting Minnie Mouse.

Special thanks to Dennis Mannix and Bob Edgar who made this trip possible.

Anthony Lallis and family,
111 Doane St.,
Quincy

ANTHONY LALLIS of Germantown meets Pluto thanks to the efforts of the Quincy Police.

OPEN HEARING CITY OF QUINCY Department Of Planning and Community Development

Mayor Francis X. McCauley cordially invites the public to attend a hearing on a proposed application by the City of Quincy's Department of planning and community development for federal funding through the Department of Housing and Urban Development Action Grant Program. The purpose of this hearing is that of receiving comments and suggestions from citizens and residents of Quincy regarding urban revitalization and community development needs. The hearing will be held on September 13, 1982 at 5:30 P.M., City Council Chamber, City Hall.

The Urban Development Action Grant is a federally funded program to aid distressed cities to combat physical deterioration and foster economic development activities.

x 19

American Heart Association
WE'RE FIGHTING FOR YOUR LIFE

alert

THIS IS TO INFORM YOU THAT THERE HAS BEEN A BURGLARY IN YOUR NEIGHBORHOOD. IF YOU HAVE INFORMATION REGARDING THIS CRIME, PLEASE REPORT IT TO THE QUINCY POLICE DEPARTMENT.

PLEASE BE ASSURED THAT WE ARE DOING OUR BEST TO SOLVE THIS CRIME. - HELP US HELP YOU - MAKE EVERY EFFORT TO SECURE YOUR HOME.

NOTIFY THE QUINCY POLICE IF YOU OBSERVE SUSPICIOUS ACTIVITY. IF YOU WOULD LIKE INFORMATION RELATIVE TO CRIME PREVENTION CONTACT: THE CRIME PREVENTION BUREAU AT 479-1212 EXT. 366.

FRANCIS X. McCAULEY
MAYOR

FRANCIS X. FINN
Chief of Police

OPERATION ALERT cards are being distributed in areas where there has been a burglary in an effort to secure information and warn residents about the crime.

Operation Alert Aimed At Burglars

Quincy is turning the spotlight of publicity on burglars in an effort to curb their activities.

When a burglary occurs, police are passing out "alert" cards to homes around the neighborhood, informing residents of the crime so they can provide information on it or prevent a burglary of their own.

Operation Alert, which was implemented July 28, is being handled by the Quincy Police Crime Prevention Unit to increase resident's awareness of the crime.

"If there is a break in the neighborhood, we distribute 10 or 15 cards in the immediate area, asking for information and warning people to secure their homes," says Lt. William Murphy of the Crime Prevention Unit.

"Many times there is a housebreak across the street and the resident is not aware of it. We try to deliver the cards by hand to the people so that the officers can make contact with them."

Right now, the target area for burglars is the Montclair section so Operation Alert is being concentrated there.

"We have gotten a good response so far," says Murphy. "We have picked up a lot of information that we wouldn't ordinarily get. But it hasn't resulted in any arrests yet."

Police Alert

By LT. WILLIAM MURPHY
Quincy Police Dept.

Don't Invite Burglars To Your Home

Every 12 seconds another American home is burglarized. Don't let yours be next.

There is nothing that a burglar likes better than an empty house. He's not interested in confrontations. He just wants to rob. A house that looks like no one's home is his meat.

When you go away, be it for just a day or for a week or more, try to leave your house with that continuing lived in look.

- Lock all doors and windows.
- Connect lamps, radios and TV sets in various parts of your home to automatic timers to create a lived-in appearance to the outside world.
- Leave shades and blinds in normal positions.
- Make sure no deliveries of any kind --- mail, newspapers, milk, etc. are made in your absence.
- Arrange to have the lawn mowed or the snow shoveled at normal times.
- Store valuables in a safe deposit vault.
- Close the garage door. A garage can have a particularly abandoned look.
- Alert the police and a close neighbor to look for unusual activity in your absence.
- Arrange automatically timed outdoor lighting for burglary purposes.
- Refrain from notifying newspapers of your whereabouts until you return.

You've worked long and hard for what you have. Don't let a burglar take it away from you in a few minutes of easy pickings.

$155,650 In Plumbing Work

James A. Erwin, Jr., plumbing and gas inspector, reports that 134 plumbing permits were issued in July for work estimated to cost $155,650.

There were 211 inspections made. Permit fees totalled $1,744.

Erwin also reported that 67 gas fitting permits were issued for work estimated to cost $18,894.

Permit fees totalled $412. There were 121 inspections made.

REMEMBER WHEN?

. . . the aircraft carrier USS Philippine Sea squeezed through the Fore River Bridge after its launching on Sept. 5, 1945, too late to tke part in World War II but in time to go to the Antarctic with Adm. Richard E. Byrd.

...You were not just a Policy Number and Retained your own identity, when personal service was always given ... It still is at.

BURGIN PLATNER INS.

1357 HANCOCK STREET
QUINCY 472-3000

Quincy's Yesterdays

By Tom Henshaw

Worst Rain Floods Cellars, Submerges Cars

The worst rainstorm in Quincy's history, the after effects of Hurricane Diane, dropped about a foot of rain on the city in two days, flooding 700 cellars, submerging hundreds of cars in streets and parking areas and forcing the evacuation of scores of families.

Aug. 19-25, 1955
27 Years Ago This Week

The U.S. Weather Bureau in Boston recorded an official level of 11.91 inches of rain in 40 hours, with 8.24 inches coming down in 24 hours to break the one-day record of 6.04 set on July 11, 1921. The Blue Hills Observatory reported 11.95 inches in 46 hours.

"That means a three-month average rainfall in 36 hours," said Public Works Commissioner Charles R. Herbert. "Our drainage system was not designed to handle it. We will keep on pumping as fast as we can." Quincy drains reach capacity when four inches falls in 24 hours, he said.

Town, Furnace and Sachem Brooks all overflowed their banks and 80 per cent of the families living on Brook Rd., South Quincy, had to be evacuated from their homes. A fleet of small private boats was pressed into service to take residents of Furnace Ave., West Quincy, to safety.

City Manager Donald H. Blatt warned parents not to allow their children to wade in the flooded streets for fear of health hazards and he asked sightseers to stay out of flooded areas. He also authorized food and building supply stores to stay open on Sunday in the emergency.

More than 150 cars were submerged to their rooftops in the South St. parking area; a landslide dropped a granite wall into the home of Sarah Dalabon, 131 School St.; and a power line fell across a chain link fence at the Atherton Hough School, Houghs Neck, charging it.

SUPERIOR STUDENTS

School Supt. Dr. Paul Gossard, in his annual report to the School Committee, suggested that the present American school system does not encourage able secondary school students to go as far as they can. European schools, he said, concentrate largely on superior students.

"While we believe in the democratic school system of America that tries to administer to the needs of all young people," he said, "there is still a need to insure that most able students are challenged to develop their complete ability."

SCHOOL DELAY STUDIED

The School Committee asked Dr. Charles Djerf, a committee member; Dr. Brooks Ryder, the health commissioner; and Dr. James Cameron, a city pediatrician, to study the advisability of delaying the September school opening due to the prevalence of polio in the area.

Dr. Djerf was reluctant to take on the task, saying, "All this talk about avoiding polio is ridiculous. You can't avoid polio. Those who are running away from it are the very ones who are getting it."

QUINCY-ISMS

Mayor David S. McIntosh crowned Pauline Pradella queen of the Historic Quincy Festival . . . The Gadabout Club, an organization of married couples, held its first meeting at the home of Mr. and Mrs. Arthur Frazier on Washington St., Quincy Point . . . Hamburger was 29 cents a pound at Lodgens, 32 Cottage Ave. . . . A bridge and whist party for the benefit of Most Blessed Sacrament Church, Houghs Neck, was switched from the Rock Island Clubhouse to the Bayview Rollerway on Sea St. when more than 100 early reservations were made . . . George A. Yarrington, executive director of the Quincy Taxpayers Association, said a new Citizens Committee for Plan E will be set up after Labor Day to fight efforts to restore Plan A government to the city . . . Pvt. Richard D. Moore, son of Mr. and Mrs. Denzil V. Moore of 118 Pine St., Wollaston, was serving with the Second Infantry Division at Fort Lewis, Wash. . . . The Houghs Neck Rangerettes junior team of Patricia Cummings, Judith Cushing, Bonnie Baker, Grace Farrell and Sheila Lane won first prize in the baton twirling competition at Boston College . . . The official state census figures for 1955 showed that Quincy had a population of 84,495, a slight increase over the 83,831 reported in 1950 . . . School Supt. Dr. Gossard scored delays in progress of construction of the Great Hill School, Houghs Neck, which was scheduled to open about Nov. 1 . . . Jennie R. Prizzio was certified by Civil Service for appointment as cashier and cafeteria helper in the Quincy schools . . . "It Came from Beneath the Sea," starring Faith Donergue, and "Creature with the Atom Brain," with Richard Denning, were playing at the Art Theater . . . Mrs. Louise Meredith, attorney for the Hall Cemetery Association, said the first legal steps will be taken after Labor Day to transfer ownership of the cemetery to the city . . . James E. Field Jr. of 154 Standish Rd., Squantum, was attending the International Boy Scout Jamboree in Niagara-on-the-Lake, Ont.

ENGAGED — Mr. and Mrs. Edward Rando of Quincy announce the engagement of their daughter, Cheryl Ann, to Curtis Brown, son of Mr. and Mrs. Gordon Brown of Valparaiso, Indiana. A graduate of Quincy High School and Quincy Junior College, she is employed by Fidelity Service Co. Mr. Brown, a graduate of Valparaiso High School, is employed as an iron worker. An October wedding is planned.

Hilda Nevius Married To David O'Hanley

Hilda Nevius and David S. O'Hanley were married recently during a wedding ceremony at Holy Trinity Episcopal Church, Minneapolis, Minn.

The bride is the daughter of Mr. and Mrs. Peter T.E. Nevius of Schenectady, N.Y.

She attended Niskayuna High School, Schenectady, and Bryn Mawr, Philadelphia, Pa.

The bridegroom is the son of Mr. and Mrs. Angus V. O'Hanley of Wollaston. He attended North Quincy High School and Bridgewater State College.

Both are graduate students in geology at the University of Minnesota.

They are living in Minneapolis.

MR. and MRS. DAVID S. O'HANLEY

Mrs. Francis McGonagle President Of St. Ann's Marianns

Mrs. Francis McGonagle is president of St. Ann's Marianns which will resume their social season in September.

Other officers for 1982-1983 are Mrs. Richard MacLaren, vice president; Mrs. William Drobia, recording secretary; Mrs. Frank Mascuilli, corresponding secretary; Mrs. Kevin McGrath, treasurer; and Mrs. Pual Larvey, auditor.

Executive board members are Mrs. William Peters, Mrs. Donald Haley, Mrs. Pierre Laberge, Mrs. Thomas Ridge, Mrs. John Vena, Mrs. George White, Mrs. Nick Fasano, Mrs. Gerald Kirby, Mrs. Paul Tempesta, and Mrs. James Edwards.

Social, Card Party At Quincy Women's Club

Mrs. Theodore Buker, first vice president, announces the next social and card party of the Quincy Women's Club will be held Tuesday Aug. 24, at 12:30 p.m. at the clubhouse, 148 Presidents' Lane, Quincy.

Mrs. John Rennie and Mrs. Samuel Rodman are co-chairmen assisted by Mrs. Charles LeVine, president, Mrs. Buker and members of the Arts and Crafts committee.

Refreshments will be served. There will be a prize for each table. All proceeds are for the General Fund.

This event is open to the public.

Tickets may be obtained from chairmen or Mrs. Samuel Rodman, ticket chairman, at 773-1781.

Deborah Slicis Receives Degree At Fisher

Deborah Anne Slicis daughter of Mr. and Mrs. Steven Slicis of Quincy, recently graduated with an Associate in Science Degree at Fisher Junior College, Boston.

Miss Slicis was enrolled in the Medical Assistant Program.

Michael's
Hair Styling Salon
Michael was Formerly with Bananas
BLOW-CUT AND STYLE $8.00
PERMS WASH & WEAR $25.00
FROSTING & COLORING
6 GRANITE ST., QUINCY
Walk-In Service Or For Appointment
CALL: 479-9866

DRAPERY CLEANING PLUS
Plus Take Down and ReHang in your home or office
Plus No Shrink written statement
Plus the finest gentle cleaning and perfection pleating
CALL 698-8300
Walk-in drapery cleaning accepted at all locations
Dependable Cleaners

O'Connell Gardens
165 Old Colony Ave. Wollaston
SERVING YOUR WEDDING NEEDS
FRESH & SILK BOUQUETS AVAILABLE - CALL FOR APPOINTMENT
BILL GLOVER
Floral Design
471-6868

Invitations for all occasions
Weddings 25% off with this ad
Bar Mitzvah 15% off Anniversary
The Bridal Connection 767-0978
Shop at home service at no extra charge

STUDENT LOANS
BASIC GRANTS
B.E.O.G.
AT
SABINA'S BEAUTY ACADEMY
HAIRDRESSING SCHOOL
AGES: 16 YEARS & UP - MALE & FEMALE
1000 HOURS - FULL OR PART TIME STUDENTS
DAY OR EVENING
24 Cottage Ave., Quincy 471-1673
476 Boylston St., Boston 267-5534

Quincy 102 Parkingway 328-9355
New Shapes AEROBIC & DIET CENTER
Braintree 420 Washington St. 848-8520

2 New Shapes
ARE BETTER THAN ONE!
FORMERLY JOY-AEROBIC OF MELROSE, QUINCY AND BRAINTREE
FULLY AIR-CONDITIONED
2 For 1 Special
8 Weeks $19.99
BRING A FRIEND FREE
Bring This Coupon For Special Price
Expires 8/25/82
1st Time Members Only
INCLUDED IN THIS FANTASTIC PRICE:
• WEIGHT REDUCTION/CONTROL
• AEROBICS • CALISTHENICS
• PRE & POST-NATAL PROGRAMS
• EXERCISE CLASSES HOURLY
• PRIVATE SHOWERS
• REDWOOD SAUNA
• WHIRLPOOL AVAILABLE
• STEAM CABINETS AVAILABLE
• FREE BABYSITTING
Open: Mon.-Fri. 9 A.M. til 9 P.M. - Sat 9 A.M. til 3 P.M.
Rt. 1 North Augustines Plaza SAUGUS 231-1690
39 W Foster St. MELROSE 662-0341
102 Parkingway QUINCY 328-9355
420 Washington St. BRAINTREE 848-8520
OTHER LOCATIONS: SALEM, N.H., DOVER, N.H.

MR. and MRS. JOHN S. ORLANDO

(Miller Studio)

Mary McClelland Married To John S. Orlando

Mary E. McClelland and John S. Orlando were married recently during a nuptial Mass at Most Blessed Sacrament Church, Quincy.

The bride is the daughter of Mr. and Mrs. Robert McClelland of Quincy.

She attended Suffolk University and is employed by Honeywell Information Systems, Wellesley.

The bridegroom is the son of Mr. and Mrs. Jasper Orlando of Quincy.

He attended Boston State College and is employed by Boston Gas Company.

Maid of honor was Anne McClelland of Quincy. Bridesmaids were Barbara McClelland and Marianne Orlando, both of Quincy; Judy Powers of Newtonville; and Julie Plansky of Dedham.

Best man was Stephen Orlando of Quincy. Ushers were Tom Orlando, Joey McClelland and Bobby McClelland, all of Quincy; and Joe Orlando of Franklin.

Ringbearers were Matthew and Gregory Orlando of Quincy.

A reception was held at the South Shore Country Club.

After a wedding trip to Bermuda, the newlyweds are living in Canton.

Kathleen Zechmen Engaged To Maurice A. Randall

Mr. and Mrs. Edwin K. Zechmen of Hershey, Pa., announce the engagement of their daughter, Kathleen Claire, to Maurice A. Randall, son of Mr. and Mrs. Maurice Randall of 40 President's Lane, Quincy Center.

Miss Zechmen attended Hershey High School and received bachelor's and master's degrees from the School of Music, Westchester State College.

She also studied at the Kodaly Institute at Wellesley.

A classical oboe performer in the Boston-Cambridge area, she is director of music at the Charles River School at Dover.

Mr. Randall attended St. John's School, Quincy, and Boston College High School, Dorchester.

He received a bachelor of arts degree in the classics and allied fields from Harvard University.

A member of the Roxbury Latin School faculty, West Roxbury, he is a candidate for a master of arts degree from Dartmouth College in 1983.

ENGAGED — Mr. and Mrs. Harry Marini of Quincy announces the engagement of their daughter, Gail Louise, to Kenneth K. Haskell, son of Mr. and Mrs. Eugene Haskell of Quincy. Miss Marini, a graduate of Quincy High School and the Bryman School, Brookline, is employed as clinic secretary at New England Medical Center. Mr. Haskell, a graduate of Quincy High School, is employed at Seabrook Power Plant, N.H. In electrician, he has served with the U.S. Navy. A June, 1983 wedding is planned.

(McIntire's Studio)

Social

QHS Class Of 1952 Accepting Reunion Reservations

Reservations are still being accepted for the 30th year reunion of the Quincy High School class of 1952 to be held Saturday, Sept. 18, at 6:30 p.m. at Lantana, Randolph.

For more information, call Pauline Wynot, 66 Tingley Rd., Braintree, 843-6266, or Jack Twomey, 37 Wellington St., Braintree, 843-5024.

MR. and MRS. PETER O'HARE

[McIntires Studio]

Janice Palmer Bride Of Peter O'Hare

Janice Palmer recently became the bride of Peter O'Hare during a double ring ceremony at Most Blessed Sacrament Church.

Fr. James Hart officiated.

The bride is the daughter of Mr. and Mrs. John E. Maguire of 1138 Sea St., Quincy.

She attended Quincy High School and is employed at Bernstein Beauty Supply Co., Braintree.

The bridegroom is the son of Mr. and Mrs. Harold O'Hare of 52 Sea Ave., Quincy.

He also attended Quincy High School and is employed as a Quincy firefighter.

The bride was attended by Gail McKeon of Quincy. Bridesmaids were Jeanne Schuerch and Dorothy Shaw, both of Quincy.

Best man was John O'Hare of Quincy. Ushers were Joseph O'Hare and Robert McQuinn, both of Quincy.

A reception was held at the Morrisette Legion Post.

After a wedding trip to the Margate Hotel, New Hampshire, the newlyweds are living in Wollaston.

Guys & Gals
Get the Latest Blow Cut $9.50
• Shampoo • Precision Cut
• Blow Dry
Perms At a price you can afford includes cut, shampoo, creme rinse, styling $12.95
No appointment necessary - just come on in!
Parking in Rear Of Shop
Marvel
Mastercharge - Visa Accepted
Hours: 8:30-6:00 Daily
Thurs. & Fri. til 9
5 Cottage Ave., Quincy
472-9681

LOVE IS . . . a perfect wedding at the Golden Lion Suite

Speak to Terry Stracco - She's our rental agent - specializing in complete wedding package plans and all other occasions. The Golden Lion Suite accommodates up to 300. The Venetian Room up to 150 guests. Give Terry a call for an appointment for your reservation. New brochures are available. (air conditioned)
CALL Quincy Sons of Italy Social Center
120 Quarry Street, Quincy, MA 02169
NEW NUMBER is 472-5900

Whitey's BAKERY
Mass. Retail Bakers Assoc.
1st Prize Winner for Wedding Cake Decoration

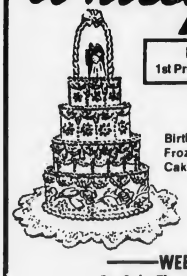

Your Wedding Will Be Better With A Cake From Whitey's
Birthday, Shower and Anniversary Cakes, Frozen Desserts, Ice Cream Rolls, Ice Cream Cakes and Tarts.
27 Washington St.
Weymouth Landing
337-1471
WEEKLY SPECIAL
On Sale Thru Wednesday, August 25
Pina Colada Cake
Reg. $3.95 NOW $2.95 Save $1.00
Lemon Meringue Pies
Reg. $2.75 NOW $2.25 save 50¢
OPEN DAILY 6:30 A.M. TO 6 P.M., SUN. 7 A.M. TO 2 P.M.

INSTANT COLOR
PASSPORT PHOTOS
McIntire's Studio
679 Hancock St., Wollaston
Closed Monday Tel: 479-6888

Derringer
The Florist
389 Hancock St.
Quincy
328-3959
Since 1900

A Touch Of Class
Claire Cooledge's
Doorway to Fashion
Senior Citizens Discount
Obtainable Elegance at Affordable Prices
Closed Mondays
Open Tuesday thru Saturday
10 A.M. — 5:30 P.M.
Open Thurs. eves 'till 8:30
28 Greenwood Ave.,
Wollaston
across from the MBTA
773-5266
VISA

QHS 1932 June Class Planning 50th Year Reunion

The Quincy High School Class of June 1932 will hold its 50th year reunion Friday, Sept. 24.

There will be a weekend get-together at the Wychmere Harbor Club, Harwichport, Cape Cod.

Frank Brodil, class treasurer, is chairman.

Class members not yet reached or any others, may contact the following committee members for further information:

Sybil Pamplin Whyte 773-2628, Ruth Weston Wells 472-1269, Geraldine Sullivan Hoyle 472-1135, or Evelyn Deveau 479-4849.

The committee is seeking the following "missing" classmates:

Dorothy Bailey Bush, Dorothy Baker King, Virginia Berg Abend, Helen Beverina Ottaviani, Russell Both, Eleanor Burdakin, Kenneth Burnham, William Campbell, Velia Cenci Knowles, Frances Cleaves Cole, Mary Connolly Mullen, Irene Dale Larche, Edgar Deschene, Gordon Eddy, Marjorie Evans Bissett, John Faherty, Jane Ferris Bratton, James Frederickson, Bernard Frew, Virginia Fuller, George Gaudet, Frank Gifford, Marjorie Gilboy Gordon, Evelyn Gilraine, Ann Hagerty Berry, John Hamill, Edith Hanson.

Ella Hyman Landers, Margaret Howe Merchant, Charles Jacobson, Frances Kelly Williams, George Kennard, Mary Louise Lamb, George Long, Edith Lord, David Lowe, John Lyons, Marion MacKenzie Bowers, Emery Mann, Dorothy McLaughlin Mateik, Dorothy McLean Culpon, Agnes McNeil Smith, James McNeice, John Murphy, John Francis Nelson, Doris Norden Chattopadhyaya, Robert Norton, Pauline Parker Johnson, Arthur Peel, Gerald Preston, Eleanor Quinn Ratray, Robert Simpson, Arthur Sprague, Kathryne Sullivan Mullane, Flora Thomson George, Helen Watt Cruickshank.

Harvest Day Sept. 1 For Germantown Club

The Germantown Garden Club will resume its monthly meetings Wednesday, Sept. 1, at noon at Adams Shore Community Church.

The program will be a "harvest day" with the sale of fruit and vegetables from members' gardens.

Carol A. DiGiusto On Dean's List

Carol A. DiGiusto, daughter of Mr. and Mrs. Richard S. DiGiusto of Braintree, formerly of Quincy, was named to the dean's list at Tufts University for the Spring semester.

START THE FINER SCHOOL YEAR AT THE FINER CUT
● Special For The Month Of August ●
STUDENTS UNDER 18
WASH & CONDITIONER CUT - BLOW DRY $8.00
Women: Wash & Conditioner Cut, Blow Dry with Curling Iron $14.00
Zotos Foam Perm - with Cut $25.00
Sunbursting $20.00
(with cut) $25.00
THE FINER CUT
27 COTTAGE AVE., QUINCY
471-5306 ● 471-9856

INCREDIBLE ALOE?
YOU'VE READ YOU'VE HEARD YOU'VE ASKED ABOUT IT
IT'S HERE NOW !!!

Jimmy Strait and Buddy Gault of Smith's Downtown Pharmacy toast with a glass of aloe.

Mr. M.G. Percher of Rock Hill, S.C. said, "My wife and I are both taking AL-O-JEL. We have found that this has helped us more than most other products that we have been taking for arthritis. It helps the pain in my back and legs better than anything else."

Mr. Walter Oleson of Fort Mill, S.C. said, "I've had arthritis in my legs for 10 to 12 years and AL-O-JEL keeps the swelling down and relieves the pain. I can now get rest at night." Jame H. Mills of Rock Hill, S.C. said, "AL-O-JEL helps relieve pain, gas and soreness in my stomach."

Ask Your Pharmacist How You Can Make Aloe Juice or Aloe Drink For Only $1.90 a Quart

QUINCY
Brewer's Corner Pharmacy
1 Copeland Street
Somerset Pharmacy
215 Somerset

WEYMOUTH
Tomars Pharmacy
220 Washington Street
Liggett Rexall Drug Store
35 Washington Street

HINGHAM
Hingham Center Pharmacy
294 Main Street
Hingham Pharmacy
100 Derby Street

NORWOOD
Hospital Pharmacy
914 Washington Street
Nahatan Drugs
138 Nahatan Street

SCITUATE
Colonial Drugs
122 Front Street

EAST WEYMOUTH
Jackson Square Pharmacy
804 Broad Street

SOUTH BRAINTREE
Dennis Pharmacy
924 Washington Street

MILTON
Clover Drug Co.
24 Central Ave.
Hanley's Pharmacy
588 Randolph

ROSLINDALE
Sullivan Pharmacy
878 S. Street

1982 GENERAL ALOE CORPORATION, ROSWELL, GEORGIA 30077

Quincy Graduates At Aquinas

CHERYL CADMAN

CHRISTINA GALANTE

COLLEEN HOWARD

CLARE LYNCH

TERESA MIELE

JOANNE MULCAHY

LAURA PAOLUCCI

CINZIA VARRASSO

Births At Quincy City Hospital

July 29

Mr. and Mrs. Frank Alibrandi (Jeanmarie Koch), 61 Tina Ave., Brockton, a son.

Mr. and Mrs. William Davis (Anita Giglio), 10 Lamp Lighters Lane, Plymouth, a daughter.

Mr. and Mrs. Lawrence Crosby (Katherine Hardiman), 12 Linden St., Quincy, a son.

July 30

Mr. and Mrs. Warren Troup (Linda Avitable), 12 Robert Post Rd., East Weymouth, a daughter.

July 31

Mr. and Mrs. Walter Moniz (Susan O'Hern), 24 Gardener St., Rockland, a son.

Mr. and Mrs. Edmund Robinson (Frances McDonald), 215 Winter St., East Weymouth, a son.

August 1

Mr. and Mrs. Robert O'Donnell (Geraldine Walsh), 8 Ditmar St., Quincy, a son.

Mr. and Mrs. William Atfield (Heather Forbush), 1268 Washington St., Braintree, a son.

August 3

Mr. and Mrs. Paul Pupora (Agayle Trenholm), 249 South Central, Wollaston, a son.

August 4

Mr. and Mrs. Robert Southerland (Harriet Rankine), 2 Bayview Ave., Quincy, a daughter.

August 5

Mr. and Mrs. Thomas O'Connell (Janice White), 210 North Central Ave., Wollaston, a son.

August 6

Mr. and Mrs. Frank Maher (Cynthia Price), 96 Highland Ave., Wollaston, a daughter.

ELECTROLYSIS
UNWANTED HAIR PERMANENTLY REMOVED
Face, Eyebrows, Body, Legs, Hairline
Dolores MacMillan, R.E.
680 Hancock St., Wollaston
Office hours by appointment
Complimentary consultation available
471-9500 or 471-0214

Eat An Apple A Day 'Cause Fall Is On It's Way
HOW TO WIN AT THE LOSING GAME
DIET CENTER
Get Ready For The Beach At Diet Center!
• No Exercise • Well-Balanced Diet
• No Contracts • Private Consultation
WEYMOUTH 337-4320
NORWELL 878-4221
BRAINTREE 848-9676
QUINCY 770-3442

MOK Photography
Advertising
Candids
Commercial
Insurance
Publicity
Sports
Weddings
Color & Black and White
Mary O'Keeffe
749-5419

337-2700
Call John McCann or Joyce Oliva
For Low Low Rates/Fast Service
Home Equity Loans
Home Improvement Loans
Auto Loans
Weymouth Savings Bank
South Shore's Oldest Savings Bank
An Equal Opportunity Lender

A RECEPTION was held at the Squantum School for nine people who recently left the school. From left, are teacher Marshall Levy, teacher Elaine Lemelin, aide Mrs. Carol Danckert, aide Mrs. Frances Casey, maintenance man Ernest Lorandeau, teacher Mrs. Camille Courtney, teacher Linda Lew-Hansen, aide Anna O'Brien and teacher John Sullivan.

(Quincy Sun Photo by Stephen O'Gara)

Anna Clasby Receives Degree

Mrs. Anna Clasby, of Houghs Neck, has received a bachelor of Science degree, with highest honors, in biology from the University of Massachusetts at Boston.

She was a Dean's List student each semester.

For Sale

The Elks Building

1220 Hancock St., Quincy, MA

3 Story brick and wood frame building. Across from Quincy MBTA station. Near retail district. 72' frontage-Hancock St. 159' ± and 162' ± bordering Saville Ave and Huntley Rd. respectively. 2 retail rental units first floor. 12,441 sq. ft. land. Building contains gross floor area of 25,540 sq. ft. including 7,740 sq ft full below grade basement. Small rear parking area. Detailed information available.

$450,000

Address inquiries to:
P.O. box 734
Quincy, MA 02169

Merrymount PTO Announces 3 Scholarship Recipients

The Merrymount PTO has awarded scholarships to three local residents, Carol Lynch, Lori Griffin and Brian Donovan.

Both Miss Lynch and Miss Griffin, 1982 graduates of Quincy High School, were recipients of $100 each as winners of the 8th annual scholarships.

Miss Lynch, of 132 Squanto Rd., plans to attend Framingham State College.

Miss Griffin, of 456 Sea St., will attend Fitchburg State College.

Donovan, of 21 Bittern Rd., received the Mary Rose Sullivan Memorial Scholarship in memory of the mother of school committee member John Sullivan.

This was the second year the scholarship was awarded.

Donovan will attend Mass. Maritime Academy in the fall.

VIRGINIA'S DAY CARE

Nursery Kindergarten

On Wollaston Beach
Open Year-Round
328-4332

Red Cross First Aid, Safety Course

The South Shore Chapter of the American Red Cross will sponsor a Standard First Aid and Personal Safety Instructor Course Aug. 23, 24, and 26.

The course will be held 5 to 9 p.m. at the South Shore Chapter office, 1245 Hancock St., Quincy.

Pre-registration and pre-payment for the course is required.

Call the Red Cross office at 471-5440 to register.

Edward Leonard On Dean's List

Edward Leonard of Quincy, a freshman at Fairfield University in Fairfield, Conn., has been named to the dean's list with a grade point average of 3.5 and no grade lower than a B.

Atlantic Studios of Dance Education

Julie A. Moffatt, Director

- GRADUATE WHEELOCK COLLEGE, EDUCATION DEGREE
- MEMBER DANCE TEACHER'S CLUB OF BOSTON
- GRADUATE DANCE TEACHER'S CLUB OF BOSTON TEACHER TRAINING COURSE

Professional Dance Instruction From Beginning Through Advanced

- Ballet, Tap, Pointe, Jazz
- Professional Piano Accompaniment
- Reasonable Family Rates
- Bright Spacious Studio

Studio Location:
Memorial Congregational Church
65 Newbury Avenue, North Quincy

Registration Saturday
September 4 & 11 from 1 to 4 P.M.
Or Call 696-0405 Anytime

PHARMACY TOPICS

by Edward David R.Ph.

Mild electric stimulation of the patient seems to make nitrous oxide an even more effective anesthetic, according to a professor at the University of Utah. Testing is being done in Europe.

•

New class of antibiotics has been introduced. Monobactams, natural products of soil bacteria (but easy to synthesize), seem to be free of toxic side effects. They're effective against infections that are resistant to existing antibiotics.

•

Americans are buying and using more dermatological products. Skin care items to combat acne, sunburn, dandruff, athlete's foot, psoriasis, dermatitis and such made up a $900 million market in 1980, but figures will rise to $1.5 billion by 1985, $2.5 billion by 1990.

•

New research in epilepsy suggests that children who have been seizure-free for four years may have outgrown the disease and may no longer need medication. Withdrawal must be done under doctor's care.

•

We keep up with the news of the world of medicine, the better to serve you at

SHER DRUG
33 Washington St.
Quincy Center
472-5800

Over 60? You Can Go To State College Free

Under new legislation, persons 60 years of age and older may now attend state colleges in Massachusetts free.

The new law, according to State Senator Paul D. Harold (D-Quincy) applies to a state or community college, Southeastern Mass. University, Lowell University, or the University of Mass., so long as the school is not over-enrolled.

The statue amends the former law, which allowed for free tuition for those 65 of age or older with income less than $12,000 annually. The new law sets no income limit and reduces the age by five years.

Re-Employment Eased For Retired Workers

Retired employees of local, county or state agencies can now be re-employed for up to 120 days a year by their former agencies.

The new law, now in effect, increases the former 90-day recall provision for retired employees, and expands the total number of hours allowed per year from 720 to 960.

The recalled employees may not collect any additional pension because of the re-employment, and their earnings, when added to their pension, cannot exceed the regular salary for the job, said Sen. Paul D. Harold.

Aging Council Plans Second Lake Sunapee Trip

The Council on Aging has booked a second trip to Lake Sunapee for Aug. 26.

The trip will consist of round-trip motorcoach to and from Lake Sunapee, a two-hour narrated boat cruise around the lake with a buffet luncheon served onboard.

There will also be time for gift shopping.

For more information, call the Council on Aging office at 773-1380, ext. 243.

HARBOR CRUISE — Aboard the Massachusetts Bay Lines excursion boat New Boston recently cruising Boston Harbor as guests of Boston Gas were, Lillian Durante, Vie Johnson, Josephine Agostino and Doris Franklin all of Quincy. They are members of the Granite Place Seniors, Granite St., Quincy. More than 40 Granite Place men and women participated in the 90-minute tour, which features sunshine and salt air, historical sites, and Hub skyline views. Since 1969, Boston Gas has treated thousands of seniors and youth to the Harbor cruises.

Senior Citizens Shopping Service Special

Hearing Aid Sale
Sale ends August 31, 1982
Regular Price $400.00
Small All In The Ear $189
Small Behind The Ear $199
All Mercury Batteries $1.99
BETTER HEARING AID CENTER INC.
479-5333 - 1536 Hancock St., QUINCY 479-5338

EYE GLASSES* $29.95
*Single Vision
*1st 3 Divisions
*Designer Styles
OVERNIGHT SERVICE*
HEARING AIDS $279 and up
J.B.
OPTICAL & HEARING AID CTR.
1361A Hancock St., QUINCY SQUARE
100 Yards South of MBTA
773-3505 773-4174

kelly's pub 'n grub
SENIOR CITIZEN SPECIAL
20% OFF
ALL MENU PRICES
LIMIT ONE COUPON PER PERSON
11 A.M. TO 3 P.M.
MON. THRU FRI.
27 BILLINGS RD.
328-9806

CAPE COD
Oceanside Retirement Home
For gracious living and excellent accommodations, why not make our lovely retirement home your home.
For more information call or write Mrs. Mary O'Leary, 25 Pondlet Pl., Falmouth, MA 02540. (617) 548-3350

A GREAT PLACE TO RETIRE....
offering accommodations for year round, monthly or daily guests
● beautiful grounds overlooking Scituate Harbor
● three meals served daily to guests ● maid service
● private room and bath ● walk to shopping
For information call Mary Ward, 545-9704 or 545-0012.
MEETING HOUSE INN
Kent Street, Scituate Harbor 02066 Mr. L. Ward

"Where Prescriptions Cost Less"
SHER DRUG
Your Independent Pharmacy
33 Washington St., Quincy Square
472-5800 6:30 am - 7:30 pm
Senior Citizens 10% Discount

Quincy Hearing Aid Dispensers
1246 Hancock St.
Located next door to Barrain Center
Free 30 Day Trials
773-0900
Hearing Aids and batteries are now available to Medicaid Card Holders.
We make house calls to nursing homes and shut-ins.
ROBERT KARAS
Certified Hearing Aid Audiologist

GOLDEN
Plumbing & Heating
LIC. #9479
24 Hour
Emergency Service
5% DISCOUNT
For Senior Citizens
1 Year Guarantee
(Parts & Labor)
Phone: 328-8018

Senior Citizens
Nightly Special
CHOICE OF ONE (1) ENTREE
Broiled Haddock
Chopped Sirloin
Broiled Pork Chop
Fried Scallops
Liver and Onions
Served with a cup of soup potato, vegetable and Jello or Pudding
For only $4.95 plus tax
Served 3-7 p.m.
The Luciano Room
211 Sea Street Quincy
472-3568
Closed Tuesday

quincy cooperative bank
Outstanding Banking Services For Senior Citizens
Main Office: 85 Quincy Ave.
Quincy, Massachusetts 02169 • (617) 479-6600
Other offices: 1259 Hancock St. and 1000 Southern Artery, Quincy; Route 3A, Cohasset; Routes 53 & 139, Hanover; 280 Grove St., Braintree.

5 Middle School Assistant Principals Appointed

Five assistant principals for the five middle schools which will open next month have been approved by the School Committee.

The assistant principals and their school assignments are:

Paul Breslin, former principal at Sterling Junior High, assigned to Quincy Point-Webster middle school.

Dennis Carini, former principal at Lincoln-Hancock school, to Central middle school.

Laura DiTullio, former assistant principal at the Pollard School, to Broad Meadows middle school.

Richard Hutchison, Quincy High English teacher, to Sterling middle school.

Karl Smith, former acting principal at Sterling Junior high, to Atlantic middle school.

The five assistant principals were approved by a 5 to 0 vote. Frank Anselmo was absent and Joan Picard voted present.

The assistants were recommended by School Supt. Dr. Lawrence Creedon following a screening and interviewing of candidates by a special team headed up by Dr. Creedon.

Prior to the approval of the assistant principals the School Committee held a public hearing on the demotion of principals and assistant principals.

Bryan Post Elects New Officers

Newly elected officers of the Bryan VFW Post, Quincy Center, are John P. Harkins, post commander, and Ruth D. Perry, auxiliary president.

Other post officers for 1982-1983 are Leo F. Reardon, senior vice commander; Robert Manning, junior vice commander; James P. Lynch, quartermaster; Joseph Sullivan, chaplain; and Anthony Pagnano, surgeon.

Auxiliary officers are Catherine O'Brien, senior vice president; Marianne DelGreco, junior vice president; Irene Eldridge, secretary; Judith Cross, treasurer; and Edith Marre, chaplain.

Quincy-Cavanaugh Chapter Contributes $1500 To VA

The Quincy-Cavanaugh Chapter of the DAV, 29 Apthorp St., North Quincy recently donated $1500 to the Veterans Administration Medical Center, West Roxbury.

The money will be used to purchase a Hoyer Lift, an E-Z Up Chair, and for the indigent patient fund.

A portion of the money will also help sponsor a patient to the National Veterans Wheelchair games Aug. 26-29 in Milwaukee, Wis.

The donation was made with money raised during the post's Foreget Me Not Drives recently.

"We want to thank the people of Quincy who supported the drive," said Kenneth B. Taft, post commander.

Committee members for the drives were Taft, Carl Anderson, Barbara Anderson, John Connolly, Helen Taft, all of Quincy; and Col. Walter Fuller of Braintree.

Alan H. Segal
ENGAGED IN GENERAL PRACTICE of LAW
Personal Injury Claims
Criminal ● Civil ● Family Matters ●
Divorce ● Real Estate ● Corporations
Wills ● Trusts ● Estates
CALL 328-6545, 848-6272
AHS
400 FRANKLIN STREET, BRAINTREE

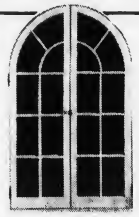
DORCHESTER
Door & Window
305 FREEPORT ST.
DORCHESTER, 02122
Tel. 265-3803
"Specializing in Custom Made"
• Andersen Windowalls ®
• Steel Door Systems
• Casement Windows
• Replacement Doors & Windows
• Aluminum Storm Doors & Windows

CHOOSE YOUR FUTURE
Quincy Junior College can get you there . . . faster
QUINCY junior college gets you there . . . faster

Evening Division Classes Begin Sept. 7
Instant Walk-In Registration Now Call Dean Mula 786-8741

CLASS SCHEDULE

MONDAY, 6:30-9:20 p.m. General Psychology, The Roles of Women in Society, Introduction to Philosophy, Development of Music & Jazz, Basic Composition, English Composition I (M&W 5-6:20 p.m.), English Composition I, Creative Writing, Conversational Italian, Principles of Economics I, Fundamentals of Accounting I, Cost Accounting I, *Introduction to Data Processing I, *Scientific Programming (Fortran), Human Relations in Organizations, Business Law I, Shorthand I (M&W: 6-7:30 p.m.), Shorthand II (M&W: 7:30-9 p.m.), Medical Terminology, Child Development - Early Childhood, Hotel Front Office Management, ***Electrical Fundamentals I (Lab. W. 6:30-8:30 p.m.), *Electronic Instruments and Measurements, Criminal Justice Internship

TUESDAY, 6:30-9:10 p.m. Basic Mathematics, College Mathematics I, Environmental Science I, **Anatomy & Physiology I (Lab. W. 6:30-8:30 p.m.), General Psychology (T&Th: 5-6:20 p.m.), General Sociology, Introduction to Logic & Critical Thinking, Survey of Fine Arts, English Composition II, Developmental Reading & Study Skills, American Literature I, Fundamentals of Accounting I, Intermediate Accounting I, *Basic Programming, *Computer Operations I, Introduction to Business, Typewriting I (T&Th: 6-7:30 p.m.), Typewriting II (T&Th: 7:30-9 p.m.), Introduction to Early Childhood Education, Hospitality Law, **Circuit Analysis (Lab. W: 6:30-8:30 p.m.), Social Health Issues in Law Enforcement

WEDNESDAY, 6:30-9:10 p.m. Business Mathematics, Introduction to Statistics (NQHS), **Introduction to Chemistry (Lab. M: 6:30-8:30 p.m.), **General Biology I (Lab T: 6:30-8:30 p.m.), General Psychology (NQHS), Child Psychology, Introduction to Political Science (NQHS), American Government, United States History I, Introduction to Photography, English Composition I, English Composition I (NQHS), Speech Communications, Fundamentals of Accounting I, Fundamentals of Accounting I (NQHS), Federal Taxation (NQHS), *Introduction to Data Processing (NQHS), *Basic Programming, Principles of Retailing, Sales Management, Business Law I (HHS), Business Law I (NQHS), Business Law I (SHS), Word Processing II, Hospitality Organization Management, Introduction to Criminal Justice

THURSDAY, 6:30-9:10 p.m. Principles of Algebra, Applied Physics I, **General Chemistry I (Lab. W: 6:30-8:30 p.m.), Social Psychology, Abnormal Psychology (NQHS), United States History II (NQHS), History of Western Civilization I, Basic Drawing, Basic Painting, English Composition I, English Composition II (NQHS), Conversational Spanish I, Fundamentals of Accounting I, Fundamentals of Accounting II (NQHS), *Basic Programming, *Cobol Programming, Principles of Business Management, Personnel Management (NQHS), Principles of Real Estate, Real Estate Appraisal, Word Processing II, Observation & Participation, Early Childhood Seminar, Early Childhood Field Experience (Day Assignment), ***Digital Electronic Circuits (Lab. W: 6:30-8:30 p.m.), Criminal Evidence & Investigation, Criminal Justice Administration (NQHS)

EARLY SATURDAY PROGRAM Begins September 11, 1982 (8:30-11:10 a.m.) Basic Mathematics, **Introduction to Chemistry (7:30-11:30 a.m.), History of Western Civilization, English Composition I, Principles of Economics, Fundamentals of Accounting I, *Introduction to Data Processing, Introduction to Business, Typewriting—Beginners (8:30-10:30 a.m.: 12 weeks), Hospitality Organization Management, Scuba Diving (9 a.m.-1 p.m.) - Begins Sept. 11, 1982 at Lincoln-Hancock Pool - 9 sessions

* technical course
** 4 credit general course
*** 4 credit technical course
(NQHS) Course meets at North Quincy High School
(HHS) Course meets at Hanover High School
(SHS) Course meets at Scituate High School

Community Educational Services

MONDAY 7-9 p.m. Portraiture Photography, Creative Writing, Speed Reading (6:35-9), News & Feature Writing, Principles of Bookkeeping I (6:35-9), Typing—Beginners (Elec. 6:35-9), Typing—Refresher (Elec. 6:35-9), Shorthand-Beginners (6:35-9), Word Processing, Complete Relaxation (7-8:30), Kennedy Assassination (6:30-9), Career Workshop for Women, Simply Italian Cooking (5:30-7:30 & 7:30-9:35 p.m.)

TUESDAY 7-9 p.m. Astronomy, Basic Drawing & Painting, Basic Photography, English for Everyday Speech & Writing, Preparation for SAT's—English, Public Accounting Workshop IV (6-9:30), Word Processing, Scientific Hypnosis & Self Hypnosis

WEDNESDAY 7-9 p.m. Writing for Public Relations, Principles of Bookkeeping II (6:35-9), Typing—Beginners (Elec. 6:35-9), Typing—Refresher (Elec. 6:35-9), Shorthand—Refresher (6:35-9), Keypunch (Beg Ref), Principles of Nutrition, Assertiveness Training

THURSDAY 7-9 p.m. Basic Math Review, Preparation for SATs—Math, Calligraphy, Conversational French—Beginners, Conversation Italian, Opportunities in the Travel Industry, Mass. Real Estate Salesman's Course (6:35-9), Scandinavian Cooking (6:30-9)

SATURDAY Adventures in Attitudes

Fall Registration Now Day and Evening Classes
Attend Full- or Part-Time

FALL DAY CLASSES START SEPT. 13

Hotel & Restaurant Management
Business Administration
Early Childhood Education
Secretarial Science
R.N. Nursing*
Liberal Arts—Transfer
Computer Science
Electronics Technology
Practical Nursing*
Criminal Justice
Surgical Technology*
Culinary Arts
Dental Lab Technology*
Dental Assisting*
Health Careers Preparatory

*Enrollment in these programs is already full for the 1982-83 school year; earliest openings September 1983.

Instant Walk-In Registration Call Mrs. Allen 786-8777

•Associate Degree Programs •Affordable Tuition •Small Classes •Career Programs •Convenient Location •Financial Aid •Career Guidance and Counseling •Credits Transfer to Other Degree-Granting Schools •Accredited New England Association of Schools and Colleges

QUINCY junior college gets you there . . . faster
34 Coddington St., Quincy
A Division of The Quincy Public Schools
786-8777

Obituaries

Rev. John J. Dacey, 65, Former St. Boniface Pastor

A funeral Mass for Rev. John J. Dacey, 65, of Dorchester, former pastor of St. Boniface Church, Quincy, was said Tuesday at St. Ann's Church, Dorchester with Humberto Cardinal Medeiros as principal celebrant.

Rev. Dacey died Friday at Carney Hospital, Dorchester, after a long illness.

Born in Dorchester, Rev. Dacey was ordained Aug. 10, 1944 at Holy Name Church, West Roxbury, by then Bishop Richard J. Cushing.

He served at St. Boniface Church from Feb. 24, 1970 to June 3, 1975 when he resigned for health reasons.

Among his assignments was Our Lady of Good Counsel Church, Quincy, where he served as associate pastor from 1944-46.

REV. JOHN J. DACEY

He was a former teacher at St. Sebastian's School, Newton, and had been a chaplain at Marian Manor, South Boston and Assumption Academy, Wellesley.

Rev. Dacey was also associate pastor at Our Lady Help of Christians, Newton; St. Mary of the Annunciation Church, Cambridge; Sts. Peter and Paul Church, South Boston; and St. Thomas Aquinas Church, Nahant.

He is survived by a sister, Margaret Dacey of Dorchester.

Burial was in Holyhood Cemetery, Brookline.

George J. Moore, 65, Father Of Councillor Joanne Condon

A funeral Mass for George J. Moore, 65, of Quincy, a retired draftsman and father of Ward 6 councillor Joanne P. Condon, was held yesterday (Wednesday) at Sacred Heart Church, North Quincy.

Mr. Moore died Saturday at Jamaica Plain Veterans Administration Hospital.

He had lived in Quincy most of his life.

Born in Boston, he was a veteran of World War II.

A member of Morrisette Legion Post, he was a retired draftsman at Fore River Shipyard.

Husband of the late Mrs. June M. (Morgan) Moore, he is survived by two other daughters, Gail M. Emma of Marathon, Fla., and Maureen Goldstein of Cohassett; two brothers, Thomas Moore and Victor Moore, both of Quincy; two sisters, Bernadette O'Brien of Quincy, and Mary Tarrer of Mexico; six grandchildren and a friend, Theresa Martin of Quincy.

Funeral arrangements were by Lydon-Russell Funeral Home, 644 Hancock St. Burial was in Mt. Wollston Cemetery.

Michael D. Rollins, 19, Electrocuted Climbing Tree

A funeral Mass for Michael D. Rollins, 19, of Houghs Neck, who died Aug. 12 after being electrocuted while climbing a tree in Weymouth, was held Monday in Blessed Sacrament Church.

During a lunch break from paving a drive way on Commercial St., Mr. Rollins climbed a tree.

He accidentally touched a high tension wire and fell onto Mt. Vernon St. Rescue workers were unable to revive him.

Mr. Rollins was a 1981 graduate of Quincy Vocational Technical School.

He is survived by his parents, Thomas J. Rollins Jr. and Mabel (Burns) Rollins; three brothers, Thomas J. Rollins III, William and Walter Rollins; three sisters, Gail, Mary and Cindy Rollins; his maternal grandmother, Mabel Burns of Watertown; and his paternal grandparents, Dorothy A. and Thomas J. Rollins, Sr.

Funeral arrangments were by McHoul Funeral Home, 354 Adams St., Dorchester.

Alfred C. Fannon, 86, Food Processing Supervisor

A funeral service for Alfred C. Fannon, 86, of Quincy, a food processing supervisor and amateur artist, was held Tuesday at J.B. Cole and Gleason Funeral Home, 5 Canton Ave., Milton Village.

Mr. Fannon died Saturday at New England Sinai Hospital, Stoughton, after a long illness.

He had lived in Quincy for 27 years.

Born in South Boston, he had been employed as a machinist and as a food processing supervisor for the former Whitings Milk Co. and the Webster Thomas Co. of Boston.

A World War I veteran of the Army Air Corps, he maintained engines for the pioneering air force.

An avid gardener, he was also a painter of miniature pastoral scenes and seascapes.

He is survived by two brothers, Walter C. Fannon of Quincy and John E. Fannon of Largo, Fla.; four sisters, Emily Rosen of Quincy, Viola M. Kavaljian of Braintree, Charlotte E. McMahon of Hanover and Elizabeth Baker of Melrose; five nieces and nephews and 14 great nieces and nephews.

Rev. Lloyd Martin of Wollaston Congregational Church officiated at the service.

Burial was in Blue Hill Cemetery, Braintree.

Ann LaBonte, 77, Retired Hancock Bank Clerk

A funeral Mass for Ann (Connelly) LaBonte, 77, of Quincy, a retired clerk for Hancock Bank and Trust Company, was held Tuesday at St. John's Church, Quincy Center.

Mrs. LaBonte died Friday at New England Deaconess Hospital.

She had lived in Quincy most of her life.

Born in Boston, she was a member of the Hollingsworth House Day Care Center, Braintree, and the Quincy Community Center.

She is survived by two sons, Ron LaBonte of Hanover and Joseph LaBonte of Quincy; a daughter, Muriel Weydt of Hull; a brother, James Connelly of Hingham; a sister, Catherine Twomey of Malden; 17 grandchildren and a great grandchild.

Funeral arrangements were by Joseph Sweeney Funeral Home, 74 Elm St., Quincy Center. Burial was in Mt. Wollaston Cemetery.

Deware Brothers

FUNERAL HOME and CHAPELS

Donald M. Deware
Director

576 Hancock Street, Quincy
Tel: 472-1137

Non-Sectarian

Services rendered to any distance

41 years under same Ownership and Directorship

MEMORIAL GIFTS

Luxurious vestments altar books candles stoles sacred vessels etc

All Memorial gifts promptly memorialized without charge.

A. E. GOODHUE CO.
13 - 15 School St., Quincy, 472-3090

Sweeney Brothers
HOME FOR FUNERALS

RICHARD T. SWEENEY
RICHARD T. SWEENEY, JR.

1 INDEPENDENCE AVENUE • QUINCY, MASS.
472-6344

Sweeney Funeral Service

DENNIS S. SWEENEY, Director
Non Sectarian

74 ELM ST.
QUINCY
773-2728

326 COPELAND
W. QUINCY
773-2728

Successor to M. Joseph Sweeney

PARKING FACILITIES

Hancock Monument Co.

John Ricciuti & Sons Inc.
295 Hancock St., North Quincy
[Opposite No. Quincy High School]

Best Domestic and Imported Granite
Visit Our Large
and Complete Display
All Monuments Reasonably Priced

Bronze and Granite Cleaning Estimates on Request. 472-3447
Open Mon. thru Sat. by Appointment on Sundays

Preparing TODAY
for the Eventual TOMORROW

Everything
You Want to Know
About Funerals!

Get Your FREE Copy
and Helpful Checklist

Wickens & Troupe
Funeral Home
26 Adams St., Quincy, MA 02169

NAME _____
ADDRESS _____
CITY STATE ZIP _____

LUTHERAN CHURCH of the Good Shepherd, 15 Harvard St., North Quincy, recently welcomed a new minister, the Rev. Larry Peterson, and his wife, Karin Peterson.

(Quincy Sun Photo by Phil DeJoseph)

NQ Knights Of Columbus Awards $3600 In Scholarships

The North Quincy Knights of Columbus Council recently presented 12 scholarships totalling $3,600.

The awards were presented by grand knight James Melchin.

Charles E. McDermott of Wollaston was chairman of the awards committee.

Recipients of $300 high school scholarships were William Conroy, 56 Robertson St., West Quincy, Boston College High; Maureen Flaherty, 25 Webster St., North Quincy, Notre Dame Academy; Michael Griffin, 508 Pleasant St., Milton, Don Bosco; Donna Ierardi, 134 Newbury Ave., Quincy, Fontbonne Academy; Anthony Losordo, 79 Davis St., Quincy, Xaverian Brothers; James Sweeney, 58 Coolidge Ave., Weymouth, Boston College High.

Those awarded $300 college scholarships were Teresa Bucelle, 21 Whitney Rd., Quincy, Northeastern University; Kathy Fitzpatrick, 90 Standish Ave., Quincy, Aquinas College; Mary Golden, 47 Waterston Ave., Quincy, Fitchburg State; Patrice McDermott, 74 Elm Ave., Quincy, St. Louis University; John Polito, 113 Clay St., Quincy, Northeastern University; JoAnn Runge, 87 Willet St., Quincy, U. Mass-Amherst.

BRA-WEY FLORIST
94 Washington St.
Weymouth
337-0288 337-0289

Quincy Bottle Bill Committee To Meet Aug. 24

The Quincy Committee to Save the Bottle Bill will hold an open meeting Tuesday, Aug. 24, at 7:30 p.m. in the conference room of the Park Department, 100 Southern Artery.

Purpose of the meeting will be to coordinate a "clean-a-thon" throughout the city, scheduled for Sept. 25. Clara Yeomans, of the League of Women Voters who is chairman of the Committee, said "The Clean-a-thon will provide a direct service to the city of Quincy while demonstrating a need for a more permanent solution to our city's litter problem — the Bottle Bill."

While the Bottle Bill was enacted last fall over the veto of Governor King, the beverage industry has launched a heavily financed campaign to repeal the measure in a November referendum, said Mrs. Yeomans. To help counter this effort, the Quincy group will be soliciting pledges — "cash for trash" — to support their clean-a-thon.

The Quincy Committee to Save the Bottle Bill is associated with the Campaign to Save the Massachusetts Bottle Bill, a coalition of organizations that includes the Massachusetts Public Interest Research Group, the League of Women Voters, Mass. Audubon Society, the Sierra Club, Defenders of Wildlife, and more than 100 other civic and environmental groups across the state.

Citizens and civic groups interested in participating in the clean-a-thon are urged to attend the planning meeting on the 24th. For further information, call Clara Yeomans at 773-5306 or Mary Quinn at 471-6974.

Smorgasbord Aug. 27 At Point Congregational

Quincy Point Congregational Church, 444 Washington St., will sponsor a "Smorgasbord" Friday, Aug. 27, 5 to 7 p.m. as the opening event to "Octoberfest" to be held October 23.

Tickets for the buffet-type dinner may be reserved by calling the church office at 773-6424 or Grace Wagner at 479-3414 evenings.

The menu will include ham, meatballs, salads, baked beans and dessert.

The "Octoberfest" is the annual church fair and will include crafts, and other hand-made articles plus cheese, baked goods, candy and a lunchroom.

Co-ordinators of the event are Mrs. Lee Robbins, Mrs. Grace Wagner, Mrs. Diane Palumbo and Mrs. Betty Clark. Mrs. Betty DeCristofaro is treasurer and flea market coordinator. Mrs. Anne Sutcliffe is in charge of publicity.

Wollaston Church of the Nazarene

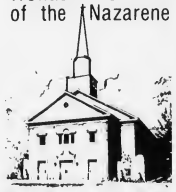

37 E. Elm Ave., Wollaston
— Services —
Sunday- 11:00 a.m. & 6:00 p.m.
Wednesday- 7:00 p.m.
"Your Community Church"

Church of Saint John the Baptist

44 School St.
Quincy, Mass.
PASTOR:
Rev. William R. McCarthy
ASSOCIATES:
Rev. Joseph F. Byrne
Rev. Daniel M. Graham
Rev. John J. Stagnaro
Rev. Mr. Chas. Sullivan
IN RESIDENCE:
Rev. William D. Walsh
Chaplain, Quincy City Hospital

MASS SCHEDULE

Saturday: 4:00 & 7:00 P.M.

Sunday:
7:00 A.M
8:15 A.M.-Organ
9:30 A.M.-Upstairs, Choir Mass
11:00 A.M.-Upstairs, Family Mass-Folk Group
11:00 A.M.-Downstairs, Organ
12:30 P.M.-Organ Music
5:15 P.M.-Folk Mass

Weekdays: 8:00 A.M & 5:30 P.M

Confessions in Chapel
Sat. 3-3:45 P.M. & 7:45-8:15 P.M.
(Rectory - 21 Gay St., 773-1021)

We're Here!

UMass Boston

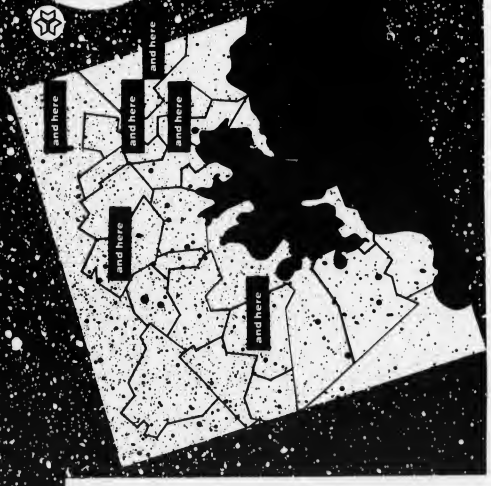

- Wherever you live or work in the metropolitan area, chances are that there's a UMass/Boston satellite location near you. So whether you want to begin college work, upgrade professional skills, or just take a course, you'll want to see what UMass/Boston is offering this fall right in your own back yard. UMass/Boston has satellite locations in Allston, Boston (at Boston City Hospital), Braintree, Cambridge, Medford, and West Roxbury.
- Courses are just $47.50 per credit. Most courses are open to anyone with a high school diploma or the equivalent. And you can charge your fees to your MasterCard or VISA account. Classes begin September 13. You can register by mail, by telephone, or in person on special walk-in dates at each site.
- For further information and a fall bulletin, call 731-2470 or send in the coupon below.

Please send me information about fall off-campus courses.

Name

Address

City State Zip

University of Massachusetts at Boston
Division of Continuing Education
625 Huntington Avenue, Box A
Boston MA 02115

This advertisement appears at the expense of the Commonwealth

APPLIANCES
Barile
HEATING REPAIRS
PLUMBING CO.
2 Parkingway - Rear of 381 Washington St.
BRAINTREE
JOSEPH BARILE LIC. #4731
DO-IT-YOURSELF COUNTER
INSTRUCTED BY EXPERTS
The Finest in Plumbing Services
Since 1934
FUEL OILS AND SERVICE
843-4000
NEW INSTALLATIONS
REMODELING

QUINCY CITIZEN ASSOCIATION scholarships were presented to Karen Pinel and Maura Doherty recently at the Montclair Men's Club. From left, are Joseph E. Brett; Arthur Chandler, QCA president; Miss Pinel; Miss Doherty; and Sen. Paul D. Harold, chairman of the scholarship committee.
(Quincy Sun Photo by Stephen O'Gara)

BACK TO SCHOOL SPECIAL
Purchase any dictionary in stock and receive 50¢ off on the purchase of any of the following:
THESAURUS
FRENCH DICTIONARY
SPANISH DICTIONARY
WITH THIS AD
We stock assigned reading lists and MONARCH NOTES
Check our LOW ATARI prices
A Book Haven
1552 Hancock St. Quincy
Opp. Woolworths
472-1058

Fall Registration Scheduled For Quincy Adult Education

Fall registration for the Adult and Community Education program of the Quincy Public Schools will be held at the Vocational Technical School Cafeteria from 7 to 9 p.m. Sept. 13, 14, 15, and 16.

Late registration will be held on Sept. 20, 21, 22 and 23 from 7 to 9 p.m. at the same location.

Approximately 70 courses will be offered in the areas of practical arts, special interests, trade extension and vocational education.

Among the practical arts offerings are courses in cake decorating, chair caning, clothing, crocheting, floral decorations, furniture refinishing, household renovations, knitting, macrame, needlepoint, oil painting, oriental rug hooking, photography, quilting, stained glass, upholstery, water color painting and woodsculpture.

Trade extension courses offered include air conditioning and refrigeration, digital computer technology, electrical code and theory, electronics, machine shop practice, offset printing, television service and plumbing code and theory.

The vocational courses include auto body, automobile service, blueprint reading, drafting, mill carpentry, oil burner service, small engine repair, welding and woodworking.

Typing, bookkeeping, travel agent career and aerobics are among the special interest courses offered.

For students interested in preparing for the high school equivalency examination, an adult basic education program is offered in the areas of reading, writing, spelling, mathematics, social studies and science.

All of the courses run for 10 weeks beginning the week of Sept. 27.

Persons desiring detailed information about the Fall Schedule may obtain a brochure at the Thomas Crane Main and Atlantic Libraries, Quincy Vocational Technical School and Quincy Junior College.

Karen's
Studio of Dance
345 Quincy Ave., Braintree
Aerobics - Tap - Jazz
Russian Style Ballet
All Ages — All Levels
Classes Start Sept. 14th
Call eves for more information 843-2034
or Stop by The Studio Aug. 31st or Sept. 1st 10-2 p.m.

SHERRI'S HAIR STYLING
143 Water St., QUINCY 479-9887
FOR MEN AND WOMEN
WITH ANY PERM $25.00 AND OVER
WE OFFER AN INTRODUCTORY
FREE
EYE BROW WAXING

● Hair Coloring ● Wash & Sets
● Perms ● Manicures
● Blow Cutting ● Waxing
WALK - IN SERVICE
Shop Hours: Tues., Wed. & Fri. 9-6; Thurs. 9-8; Sat. 8-4

2 NQHS Students Win First Honors

Two North Quincy High School students were among 13 high school seniors to win first honors in the 1982 Massachusetts Science Talent Search, sponsored by Smith College.

Diane M. Joseph of Rice Rd., conducted an independent research project and wrote a formal report on "The Eye: A study of the Induction of Retinal Proteins by Cortisol and a Comparison of Intraocular and Extraocular Muscle Proteins."

Edward A. Ramsden of Safford St., conducted an independent research project and wrote a formal report on "A Complementary Bipolar Inverter."

WALLPAPER SALE!
FROM $1.00 PER ROLL
IN STOCK
LIGHT FILTERING
WINDOW SHADES
(AMERICAN MAID)
$2.69 CUT TO ORDER
marycarter®
PAINT AND DECORATING CENTER
FOR A BRIGHTER WORLD AROUND YOU
139 Water St., Quincy 773-7707

Stay Alive!

By John Valante

DEATH AT THE CROSSING

If your two-ton car collides with a twenty-ton locomotive, it's not difficult to imagine who comes out the loser. But can you really conceive of such an accident happening? How could you get in the path of an on rushing train with its whistle screaming and the crossing lights flashing. And in broad daylight at that?

It wouldn't make sense, would it? Yet, (hold your hat), 1200 motorists are killed and three thousand injured annually in car-train crashes. And, by far the majority are in a position to clearly see the train bearing down on them!

In one-third of the accidents, the vehicle actually runs pell-mell into the train! Typically, it happens because a driver zooms up to the crossing so fast he can't stop, especially if the roads are icy or slick. Advice: When approaching a crossing, slow down and be prepared to stop. Don't try to race a train to the crossing. If it's a tie - you lose.

This information has been brought to you as a public service by NABORHOOD PHARMACY, 406 Hancock St., No. Quincy.
OUR SERVICES INCLUDE:
Charge Accounts
Delivery Service
Insurance Receipts
Free Gift Wrapping
Ostomy Supplies
Tax Records on Request
Utility Payments Mon. - Sat. 9 - 5
Phone: 328-3426

For Home Delivery
Call 471-3100
The Quincy Sun

State Aid To Save 22 Firefighter Jobs

(Cont'd from Page 1)

lunch programs, apprentice training and mental health transportation. Those funds require no Council appropriation.

In addition to the nine appropriation orders, the City Council will have 21 other items on the agenda, including:

- Amendments to city ordinances setting up the Data Processing Department and establishing three positions within it—director, program analyst and scheduler.
- The rezoning of the abandoned Cranch School site to open space.
- Appropriations of $54,120 and $32,599 for expenses on the sanitary landfill.
- A petition from residents of Burgin Parkway objecting to the use of the street by South Shore Busline for picking up and discharging passengers.
- A petition by residents of Puritan Drive and Brae Rd. objecting to parking on their streets during bingo games held at Adas Shalom Synagogue on Adams St.
- Rezoning of land in Wollaston bounded by Willett St., Hamden Circle and Rawson Rd. from Residence B to Open Space.

Snug Harbor School To Be Used As Germantown Center

Residents of the Germantown section will be able to use the facilities of the Snug Harbor School as a neighborhood community center.

The School Committee approved a request of the Germantown Neighborhood Center association to allow the group to use certain classrooms available at the school for that purpose.

Career Week Held At Central

Detectives, architects, attorneys, electricians and public officials shared their expertise with youngsters recently at Central Junior High School's sixteenth annual "Step into Society Week."

The theme this year was "Reducing Career Barriers Resulting from Roise Stereotypes."

Speakers told of their career preparations, what constitutes competence, opportunities to advance in the field and how to improve the quality of life for themselves and their families.

Speakers included Mayor Francis X. McCauley, former Mayor Walter J. Hannon, Sen. Paul D. Harold, Sheriff Clifford Marshall, former Mayor James R. McIntyre, Rep. Michael W. Morrissey, Mike Burke, Mark Denneen, Stephen Prescella, Albert Savitsky, Jay Tyman.

Also Janet Amorosino, Judy Banker, Barbara Bender, Marianne Bender-Power, Barbara DiNatale, Mary Farkas, Kathleen Kelly, Christine Jorge, Barbara McEachern, Mary Smith, Jacqueline Wenz.

Career Day was held in the learning center where students could visit and chat with exhibitors including City Hospital, O'Connell Gardens, the Quincy Fire and Police Departments, the Planning Department, Sabinas Beauty Academy and the U.S. armed forces.

Assisting with guide services and luncheon were members of the Executive Board, including Leslie Hayes, Valerie Papapetros, Laura Miceli, Stephanie Levangie, Patrick Marcham, Christopher Roberts, William Denneen, Catherine Keenan, Diana Spada, Theresa McLoughlin.

Mary Catherine Iannoni, head counselor, and Joseph F. Ryan, counsellor, coordinated the week's activities, assisted by John Franceschini and John T. Henderson.

Buick Stolen

A 1977 Buick Regal owned by George H. McDermott of Bicknell St., Germantown, was reported stolen Monday from 189 Liberty St., South Quincy.

Toyota Taken

May Palmer of West Squantum St., North Quincy, reported to police that her 1974 Toyota was stolen from the home address.

MOTHER'S HOURS
Capitalize on your homemaking skills!
BECOME A CERTIFIED HOME HEALTH AIDE
Take the Home Health Aide Training Course being given by the Quincy Visiting Nurse Association.
For Details Contact:
Teresa Butler
472-4591

kelly's
pub 'n grub

IRISH COFFEE SPECIAL . . . $1.95 EVERY DAY

• HAPPY HOUR 4 TO 7 •
MON. THRU THURS. - HORS D' OEUVRES

LADIES NIGHT-WED. NIGHT
7 TO 1 A.M. - ALL LADIES DRINKS $1.25

FREE FUNCTION ROOM AVAILABLE

EVERY FRIDAY & SATURDAY
PIANO BAR AND SING-A-LONG WITH
DONNIE PASCO - NEW VICTORIAN ROOM

FEATURING
GUINESS AND BASS ON TAP

NEW VICTORIAN ROOM

kelly's
pub 'n grub

27 BILLINGS ROAD
QUINCY
328-9806

8.00%

SAVINGS WITH NO MINIMUM DEPOSIT REQUIRED!

The Wollaston Credit Union, now with over $18 million in assets, announces another reason why 12,000 depositors benefit from joining "the many who are one."

REGULAR SAVINGS ACCOUNTS now paying 8% interest are ideal for active depositors or frequent withdrawers. There is no minimum deposit, no time periods, and no early withdrawal penalties. You save what you can, when you can, and earn 8% interest, compounded daily and paid monthly. It's that simple. This high rate of interest also applies to Christmas Club Accounts, or Special Purpose Accounts for travel, education, or anticipated taxes.

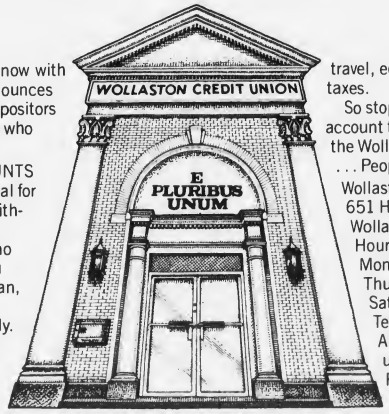

So stop in and open your 8% account today! See for yourself why the Wollaston Credit Union truly is . . . People Helping People.

Wollaston Credit Union
651 Hancock Street
Wollaston, MA 02170
Hours:
Monday - Friday, 9:00 - 5:00
Thursday, 9:00 - 8:00
Saturday, 9:00 - 12:00
Telephone: 773-3500
All deposits are insured in full under Massachusetts Law.
Rate effective as of August 1, 1982.

WOLLASTON CREDIT UNION
"One Made of Many/E Pluribus Unum"

Cruise and Tour Boston Harbor
Cruising — Sight Seeing — Cook-outs
Tour Boston Harbor — Visit The Harbor Islands
Departing "Harbor Lights" Restaurant — Neponset Circle
50 passenger "M/V IRENE"
for information and reservations contact:
Captain Richard Sutherland
63 Gay Street TEL. 479-3575 Quincy, Mass.

If You're Looking For
SUSAN
(Formerly of Frank's Hair Cutters)
She Has Joined Edie At
THE HAIR STUDIO
324 Washington St., Quincy
Many Grand Opening Specials
Come On Down - The Price Is Right
Open Thurs. Eve. - Walk-in or Appt. - 328-3644

QUINCY RECORD SHOP M-F 10-6 Sat 9-6
34 School Street 479-0928 (Next to St. John's Church)
BAD COMPANY - ROUGH DIAMONDS
GEORGE THOROGOOD - BAD TO THE BONE
MEN AT WORK - BUSINESS AS USUAL
$5.99
T-SHIRTS • PINS • POSTERS • PATCHES • SATIN ROCK JACKETS & MORE
CASH PAID FOR USED RECORDS & TAPES

We are **PRESSED** for Space
scm
COPIERS
211 Floor Model
144 Table Model
NOW ONLY $395.

QUINCY
"We service what we sell"
Typewriter Service
5 Maple St., Quincy Sq. 472-3656

JOHNSON MOTOR PARTS, INC.
EVERY DAY LOW PRICES
- Exxon Heavy Duty 10 W 40 Motor Oil ..... 89¢ QT.
- Cam 2 10W 40 Motor Oil ..... .89¢ QT.
- STP Oil Treatment $1.69
- Carpeted Car Mats ..... $13.59 (Front & Rear)
- Mufflers - Starting At..... $20.72 (Most American Cars) AND UP

Full Line Of All Waxes & Polishes (Interior & Exterior)
Headquarters For All Automotive Needs
Complete Automotive Machine Shop Service
JMP GEARED FOR PERFORMANCE
JOHNSON MOTOR PARTS, INC.
472-6776 65 SCHOOL ST., QUINCY

SEVEN RETIRING Quincy police officers were honored at a recent retirement dinner. Left to right, Sgt. Leo Antonelli, Robert Graham, Guide Pettinelli, chairman of the dinner; Rita Lagace, treasurer; John Garofalo, Joseph Vallier, Ralph Hood, Charles Kidney. Missing from the picture is Capt. Paul LaHive. *(Quincy Sun Photo by Steve O'Gara)*

24 Residents Receive Boston U. Degrees

Twenty four Quincy residents recently received degrees from Boston University at graduation ceremonies.

The graduates, their degrees and majors if listed, are: Michael R. Campitelli of 201 West St., B.S. degree from the School of Public Communication, communications major;

Christyna Copeland, 28 Langley Circle, B.S., School of Public Communication, broadcast journalism;

Christopher Defazio, 346 Manet Ave., B.A., College of Liberal Arts, biology;

Chien Doan, 299 Highland Ave., B.S., Metropolitan College, accounting;

Saadat Dowlati, 175 Quincy Shore Drive, B.S., College of Engineering, computer engineering;

George Engelmann, 274 Palmer St., B.M., School for the Arts, performance-string;

Karen Gamsby, 479 Quincy Shore Drive, B.S. School of Education, special education,

Anne H. Hinchon, 15 Merrill Ave., M.S.W., School of Social Work;

Robert D. Horner, 179 President's Lane, MBA, School of Management, business administration and management;

Haralam Kartsagoulis, 105 Independence Ave., MBA, School of Management, business administration and management;

William A. Kennedy, 873 East Squantum St., B.S. Metropolitan College, accounting;

Suzanne King, 41 Avalon Ave., B.S. School of Education, education - hearing impaired;

Roger A. Kvam, 270 Franklin St., Doctor of Ministry, School of Theology, Ministry in church and society;

Deborah Lawson, 48 Sherman St., B.A., College of Liberal Arts, history;

Susan M. McCarthy, 129 Winthrop Ave., B.S., Sargent College of Allied Health, rehabilitation services;

William Montemarano, 1047 South Artery, MBA, School of Management, business administration and management.

Maryellen Morrissey, 80 Woodcliff Rd., M.S. School of Nursing, rehabilitation nursing;

Adrienne Robb-Fund, 100 Hillside Ave., Doctor of Education, School of Education, reading education.

Joanne Ruane, 147 Pine St., B.S., School of Education, human movement (physical education);

Ellen Rubin, 44 Russell St., B.S. Sargent College of Allied Health, occupational therapy;

James Stockless, 50 Ellington Rd., B.A. College of Liberal Arts, political science;

Dorothy J. Tarrant, 121 Elm Ave., M.S.W., School of Social Work;

Edward P. Tynan, 95 Merrymount Road, MBA, School of Management, business administration and management;

Rebecca J. Warren, 51 Empire St., MSW, School of Social Work.

Foils
Vinyl
Grasscloth
Handscreen's
Borik and Sons
Wallcovering Specialist
Mylar
Suede
Papers
Fabrics
Repairs
RESIDENTIAL - COMMERCIAL
GRADUATE U S SCHOOL OF PROFESSIONAL PAPERHANGING
Special Discount For Senior Citizens
Clip and Save For Future Reference
Robert P. Smith
522-1419

GREG'S DELI
764 Hancock St., Wollaston
(Across from St. Ann's Church)
Open 8:00 A.M. To 8:30 P.M. — 7 Days
Now You Can Play Your Mass. State Lottery Number At Greg's
Great Sub Sandwiches & Cold Cuts At Reasonable Prices
Fast Take-Out Service — Call 786-8619

THE MAGIC TOUCH BEAUTY SALON
119 Montclair Ave
(Off W. Squantum St.)

Wonder why your hair is frizzy or seems to lack body and shine? Do you daydream about the perfect perm not knowing if your hair can take it?
Call our hotline for answers to your hair problems.
SCULPTURED NAILS
328-1472
HOURS:
Tues. & Fri. 8:30 - 5:00
Wed & Thurs. 8:30 - 8:00
Sat. 7:30 - 4:00
REDKEN
Before After
RETAIL CENTER

Speakers Stolen

Carolyn Kealy of Oval Rd., Wollaston, reported to police that thieves broke the rear window of her Honda Civic at the Wollaston MBTA station and stole two speakers.

Torino Taken

Cheryl Mishou of Bicknell St., Germantown, reported to police Monday that her 1974 Ford Torino was stolen from the home address.

GIVE
AMERICAN CANCER SOCIETY

Over 200 Compete

15 Records Broken In Frank Kelly Meet

More than 200 took part last week in the seventh annual Frank Kelly Memorial Track Meet at Veterans Memorial Stadium.

The meet is held in honor of the founder of the Quincy Track Club, which sponsors the meet along with the South Boston Savings Bank.

Fifteen records were broken, seven by girls and eight by boys. Quincy's outstanding Michelle Millane broke the shot put and discus records for girls and Peter Iacove of Brockton broke the boys' records in these two events.

Millane and Sean Hunter of the QTC, Charles Pennington of Plainfield, N.J., and Rosalind Williams of Boston received the MVP awards.

Quincy's scorers in girls' events:

Eight years and under, Regina Murphy won the 100 in a record 14.70 with Katie O'Shea third; in under 10, Wendy Morrill took third in the long jump; in 11-12, Maryann Ray took third in the 100, Patty Feeney second in the 440 and Beth Bunker third in the long jump.

In 13-14, Frannie Dolan took third in the 100, Tracy Wilson third in the 800, Wilson and Dolan first and third in the long jump, and Noreen Connelly, Tina Calabro and Denise McWilliams 1-2-3 in the shot.

JENNIE MORRILL of the Quincy Track Club displays her form in the long jump in the Frank Kelly Memorial Track Meet.
(Quincy Sun Photos by Steve O'Gara)

In 15-18 Millane won the shot in a record 38-4 and the discus in a record 122-9, and Noreen Connelly took third in both events.

Quincy's scorers in boys' events:

Eight years and under, Steve O'Brien second in the 100, in 10 years and under, Keith Bott took third in the 100 and second in the long jump, Bobby Scott took third in the 440.

In 11-12, Sean Hunter won the 220 and was second in the 100 and Paul McLellan was second in the 220; in 13-14, Mark Lunnin took third in the shot put, in 15-18 Richie Palma won the high jump and was second in the 100, and long jump, Fred Bickford took third in the discus and Brian Moore was third in the shot and discus.

In the special celebrity mile Bill Maloney was the winner, followed by Dick Sullivan and Earl LaChance.

AMONG THE top events in the seventh annual Frank Kelly Memorial Track Meet was the boys' 100-yard dash for those 15-18 years old.
(Quincy Sun Photo by Steve O'Gara)

Sports

St. Joseph's A Team Wins CYO Crown

St. Joseph's A team won the CYO girls' championship last Sunday with a 10-3 victory over St. Mary's of the Hills, Milton, in the title game.

Qualifying for the double elimination tournament were St. Joseph's, St. Mary's of the Hills and St. Albert's, Weymouth, all with 12-2 records.

In Saturday's games St. Joseph's blanked St. Albert's, 4-0, with Gloria Battistoni pitching a no-hitter; St. Mary's eliminated St. Albert's, 7-6, and St. Joseph's topped St. Mary's, 4-3.

Anne Marie McBride was St. Joseph's coach.

Woodward Wins Top Spot In Perkins League

Woodward Spring clinched first place in the Roy Perkins Softball League with a 16-5 record.

The Sedaters are in second place and Caldwell Construction is third.

The Benbay Bombers were eliminated from the playoffs and North Quincy Taxi and the Misfits are battling for a playoff berth with only one game left in the regular season. The playoffs will begin the week of Aug. 23.

The standings: Woodward, 16-5; Sedaters, 13-8; Caldwell, 12-7; S. S. Buick, 11-9; Sixty-Niners, 9-9; North Quincy Taxi, 8-12; Misfits, 7-13; and Benbay Bombers, 4-17.

$20 User Fee For School Athletes

The Quincy School Committee has voted to implement an athletic user fee for the coming school year.

The fee is $20 per athlete which covers participation in all sports for the year. The maximum charge per family will be $40.

The fee is to be paid by check only, made out to Quincy Public Schools Athletic Fund. Parents are advised that the fee will be collected at the time of physical examinations, scheduled for this Saturday at both schools at 9:30 a.m.

NEWSCARRIERS WANTED
Here's a chance to earn extra money by building a Quincy Sun home delivery route.
Telephone: 471-3100

Norfolk County Bar Association
Lawyer reference service will help in selecting an attorney
If you need a lawyer and don't know one, call us and you will be referred to an attorney in your area who will talk to you for a nominal fee for the first visit.
P. O Box 66, Dedham, Mass.
326-8699
Call 10 a.m. to 2 p.m.

POWER SKATING

Classes by PAUL VINCENT

- Limited registration
  First Come — First Served
- 10 week course
  Every Sunday starting September 12th, at Cohasset Winter Gardens Route 3A, Cohasset
- Classes 9:10 AM-10:10 AM
  SQUIRTS & PEE WEES
  10:20 AM-11:20 AM
  HIGH SCHOOL & BANTAMS
- Complete Course
  $70.00

SPONSORED BY: ST. MORITZ YOUTH HOCKEY

Every coupon must include check for $70.00

41 Cranch Street
Quincy, MA 02169

Name _____ Age _____
Address _____
Town _____ Tel. _____

For further information — Call 472-1692
Make check payable to "St. Moritz Youth Hockey

THIS WEEK ON ESPN™ CHANNEL 04
The Total Sports Network
AUGUST 16-22

TOP RANK BOXING
Live from Atlantic City. Thursday at 8:30 PM.

CFL FOOTBALL ACTION
Two live games this week. The Winnipeg Blue Bombers vs. the Calgary Stampeders — Friday at 9:30 PM and the Hamilton Tiger-Cats vs. the Saskatchewan Rough Riders — Saturday at 9 PM.

NASCAR AUTO RACING
The Champion Spark Plug 400 live from Brooklyn, MI. Sunday at 12:30 PM.

LIVE NASL SOCCER
The Seattle Sounders vs. the Portland Timbers. Sunday at 8 PM.

Catch these events, plus much more — all week long, all day long on

QUINCY CABLESYSTEMS
471-0151

●HN Women's Softball League

Castaways, Bunnies In Playoff Finals

The Castaways and Bunnies are playing this week in the finals of the Houghs Neck Women's Softball League playoffs.

The Castaways eliminated the Hustlers in two straight games by identical 8-5 scores.

In the first game Laura Miller was outstanding at shortshop for the Castaways, Jayne Reynolds had a home run and Darlene Gardner made an outstanding play with two on and two out in the final inning to save the game. Marion Knudson was the winning pitcher. For the Hustlers Helen Gleason played outstanding ball at shortstop and Kathy Brooks and Gleason homered.

In the second game the Castaways rallied in the sixth inning for the victory. Poor defense by the Hustlers paved the way for five unearned runs. Miller again played strong defense and Sheena Giggey made an outstanding catch with the bases loaded in the seventh to preserve the win. Knudson again was the winning pitcher. For the Hustlers Kit Smith played fine defense at third base and hit well. Brooks delivered two timely hits.

The Bunnies edged the Neckers, 7-6, in their first meeting with Maureen Maher having a three-run homer and Terry Provost a two-run triple. Ruthie Galligan made several fine catches in left field. Nancy Carmody was the winning pitcher. For the Neckers Mary Gallagher was outstanding at second base and Bobbie Casey, playing with a broken finger, played fine defense at shortstop.

The Bunnies clinched the series with an 8-7 victory with Provost hitting a three-run homer. Donna Brill made several fine plays at third base and Sue Giggy had two hits and played strong defense. Carmody again was the winning pitcher. For the Neckers Maura Doherty had two key hits and Marge McIntyre and Ginny Thompson played well on defense.

It was reported last week that the Sea Gals had finished in first place with a 15-5 record. Actually, the Sea Gals finished last with a 5-15 mark. The Neckers, Hustlers and Castaways finished tied for first at 12-8 and the Neckers were declared the top finishers because of their record against the other teams. The Bunnies finished at 9-11.

Quincy A Juniors Strong In Stoughton Tourney

The Quincy A Junior Baseball League team, which has never won the Stoughton Invitational Tournament, is one of three remaining unbeaten teams in the double elimination event following last weekend's 6-1 victory over Parkway I.

The Quincy team, coached by Bob Foley and assistants Mike Duffy and Ron Fletcher Sr., plays unbeaten Marshfield tonight (Thursday) at 5:45. Walpole is the other undefeated team left in the tournament.

Mark DiMattio pitched a one-hitter against Parkway, struck out four and didn't give up a walk. He also had two singles to cap fine night's work.

Quincy had 11 hits with Dan Biagini having three singles, Ron Fletcher a long home run that cleared the 207-foot center field fence by at least 40 feet, Tom McDonald two singles, Bill Mulkern and John Pennellatore a double each. Sean Gately had a single and caught a strong game.

The defense was outstanding with Fletcher, Biagini, and Rob Hubbard making fine plays.

The tournament started with 42 teams and there are 14 left.

Quincy had opened tournament play with a 6-1 victory over Parkway II of West' Roxbury. McDonald allowed only three hits and struck out 10. With the game tied, 1-1, after 3½ innings, Quincy catcher Gately hit a long home run over the center field fence.

Parkway southpaw Kevin Duffy held Quincy to five hits. Quincy left fielder Kevin Duffy (no relation) had two hits and Biagini and McDonald one each. Third baseman Fletcher's great stop in the first inning turned into a force out at second and saved Quincy possible trouble.

In its second game Quincy bombed Brockton Downey, 11-4, as it pounded out 17 hits off four Brockton pitchers. Pennellatore paced the attack with a home run over the center field fence and also had a triple and two singles. Biagini had a double and two singles, T. J. Steen two hits including a double, Mike Mullaney a double and Fletcher, Mulkern, Gately, DiMattio, McDonald, Duffy and Hubbard a single each.

Steen pitched three masterful innings, striking out seven and giving up one infield hit. In the fourth inning with Quincy leading 2-1, Steen ran into control trouble and walked four. He was relieved by Duffy, who struck out the next two batters to end the inning. He allowed three hits in 2⅔ innings.

America's Finest
ATHLETIC JACKETS
for the entire family
EXPERT EMBROIDERY
Done on our Premises
JUNIOR S ADULT 6X
Group Prices Available
A. E. GOODHUE CO.
15 School St., Quincy
472-3090

Mark Mulvaney Assistant North Football Coach

Mark Mulvaney has been approved by the school committee to serve as assistant football coach at North Quincy High School for the fall season.

Quincy Sun
NEWSCARRIERS
Wanted

Call 471-3100
or Apply In Person
The Quincy Sun
1372 Hancock Street
Quincy Square

Sports Memories

August, 1955

By TOM HENSHAW

Goguen Two-Hitter Saves Quincy PAL In South Shore Final

Ernie Goguen rescued the Quincy Police Athletic League team from the brink of elimination with a two-hit, 7-1 victory in the second game of a playoff doubleheader to tie the best-of-three South Shore League final series with the South Shore Clippers at one game each.

The Clippers won the first game of the twin bill at Adams Field by a score of 9-3, taking advantage of nine hits and nine walks off PAL pitchers Al Elkhill and John Carroll to score four runs in the seventh and four more in the ninth to clinch the victory.

The Quincy batters fell on Clipper hurlers Evie Dorr and Jimmy Collins for 11 hits in the second game, including three singles by Joe Crowley, a double and a single by Bob Coolidge and a triple by Sam White. Coolidge doubled home George O'Rourke with the winning run in the third.

The Clippers put together both their hits, singles by Pete Sinnott and Joe Street, with a wild pitch for their only run in the third but Goguen tightened up and permitted only one runner to reach second base over the last five innings.

The rubber game in the series was scheduled for Milliken Field, Cohasset.

The Quincy PAL lineup for the two games included: Elkhill 2b-p, Collidge 1b, Nelson lf, O'Rourke rf, White 3b, Densmore ss, Fleming c, Crowley cf, Goguen p, Carroll p, Kopp 2b.

The PAL team moved into the South Shore League finals series on the strength of a two-game semi-final sweep of the Weymouth TT, 4-0, with Goguen hurling a three-hitter, and 7-4, with O'Rourke leading the 13-hit assault with a triple, a double and two singles.

O'Rourke was also the batting star of the second game, backing up Goguen's shutout pitching with a pair of doubles and a single and figuring in three of the PAL's four runs.

CHALLENGE CUP TO QUINCY

For only the second time in 31 years, a member of the host Quincy Yacht Club won the Quincy Challenge Cup when Robert Kirkland sailed his "Lively Mary" to three straight victories, to amass a 5¼ point advantage over Hilary Smart's "Hilarious."

Kirkland and his crewmate, Tom Murray, had such a lead at the end of the second race that they could have won the coveted cup by finishing fifth in the third race. However, "Lively Mary" overtook "Hilarious" at the finish line to win by two seconds.

Trailing Kirkland and Smart in order were: Flying Cloud, George Smith, South Boston; Blue Angel, Paul Bishop, Quincy; Bittersweet, Alan Mackay, Quincy; Melody, Paul Smart, Noroton; Estrellita, Joseph Zambella, Cottage Park; Hill Billy, Tom Transfaglia, Cottage Park.

CHIMINIELLO'S CHAMPS

Chiminiello's softball team won the Metropolitan Boston ASA Regional Class A championship by a score of 2-1 over another Quincy team, Hanrahan's, in a game in which the first 7½ innings were played in Somerville and the last 1½ in Upper Merrymount Field, Quincy.

The two teams were tied, 1-1, when rain halted the game in Somerville. The winning run was scored in the ninth inning in Quincy when a throw from the Hanrahan's shortstop hit the baserunner in the back as he raced toward the plate.

The Chiminiello's lineup included: Uhlar c, Murphy ss, Hazlett 3b, McDonald ss, Dambrosia lf, Cumming 1b, Zumbahlen 1b, Karstunen rf, Putnam cf, Abrams p.

LITTLE LEAGUE HAILED

"Little League activity properly conducted is the salvation of our country," former National League Umpire Bill Stewart of Jamaica Plain told a dinner honoring the champion Quincy Rotary Club team in the Furnace Brook hall.

"I disagree with those who feel that there is little to be gained by participating in sports. In communities such as Hudson, Maynard and Franklin there is no problem like juvenile delinquency because the boys are either thinking or playing sports all the time."

CURLEY WINS OPEN

Donald Curley of Braintree, a sophomore at Boston College, won the senior championship in the New England Junior Open Golf Tournament at Furnace Brook Golf Club, beating Donald Torppa of Maynard, 2 and 1, en route to the Gov. Christian A. Herter Trophy.

FAY THIRD IN MARATHON

Donald Fay of Quincy finished third behind Ted Corbitt of New York and George Hillier of Newfoundland in the annual Quebec marathon between Shawinigan Falls and Three Rivers, Que. Fay passed veteran Gerard Cote in the stretch and finished in three hours, 25 minutes, 40 seconds.

SPORTS BITS '55

George O'Rourke pitched a one-hitter as Pneumatic Scale won its third straight Industrial Softball League title with a 6-0 victory over Boston Gear.

They Swim To Help Youngsters Who Can't

READY, SET, GO! Swimmers, from left, Karen Flaherty, 9; Kristen Gearin, 11; Brian Callow, 13; Ann Marie Dupill, 12; and Deanna Nigro, 5, get ready to take the plunge during the recent Quincy Swim-a-thon to aid Muscular Dystrophy Association.

WAITING THEIR TURNS to jump in the pool and help Jerry's kids were youngsters from Rock Island, Avalon and Baker Beaches. Jerry Lewis visors will be presented to all who turn in $25 or more in pledge money. Deadline for turning in pledge money is Friday.

(Quincy Sun Photos by Stephen O'Gara)

THE SWIM-A-THON, which has raised some $1,028 to date, was planned by members of the Lincoln Hancock Community School Council, and Quincy-South Jerry Lewis Telethon Committee, in cooperation with the Quincy Recreation Department. From left, front, are School Committee member Joan Picard; Michael Jovanovic, and Ron Iacobucci, co-chairman. At rear is Barry Welch, recreation director; Harry Johnson, Joanne Vacca, Nancy Santry, Karl Johnson, Anneli Johnson, Nancy Johnson. Deadline for turning in pledge money at The Quincy Sun is Friday.

RON IACOBUCCI, president of the Lincoln Hancock Community School council which co-sponsored the Swim-a-thon, films the event to be shown on Quincy Cablesystems.

BARRY WELCH, director of recreation, gives instructions to youngsters from Elm and Bayfield Beaches. Jerry Lewis wrist watches will be awarded to the boy and girl who turn in the most pledge money from the Swim-a-thon.

COMPLETING THEIR LAPS in the Swim-a-thon are these youngsters who will receive citations of merit from MDA when they turn in their pledge money.

SOUTH SHORE TILE

DISTRIBUTORS, INC.

338 Washington St.

QUINCY 471-3210

HOURS: 7 to 5 Monday thru Friday - Thursday Night til 9

Political Advertisement Politcal Advertisement

Retain Attorney
NICHOLAS
BARBADORO
Clerk of Courts

17 Years as Assistant Clerk of Courts—A Professional

Committee to Elect Nicholas Barbadoro Clerk of Superior Courts

MDA Softball Doubleheader

Police Vs. Firefighters, City Officials Vs. News Media

The Quincy Police and Firefighters softball teams will clash in their sixth annual game for Muscular Dystrophy tonight (Thursday) at 6:30 p.m. at Adams Field, Merrymount Park in the front end of a softball double header with the Quincy City Officials and News Media All Stars meeting at 8 in the nightcap.

The Police hold the edge in the public safety series. However, the Firefighters are rebounding from their win of the charity contest last year.

The Quincy Police softball team is coached by Jerry Queeney and is currently sporting a 9-1 record to top the Suburban Police Softball League, while the Firefighters, led by Chuck Walters, boast an 8-2 record in independent softball action.

The Police and Fire Department Teams and families have been personally responsible for raising approximately $2000 of the proceeds from the doubleheader during the past five years for Muscular Dystrophy.

The Police team consists of infielders Jim Buhl, Tom Hickey, Frank Johnson, Steve Kring, Joe Phillips and Jerry Queeney. These infielders have been the mainstay of the team up to this point of the season by playing flawless in the field and turning the key play when needed.

In the outfield they have Dick Churchill, Terry Kelly, Ed Kusser, Tom Malvesti, Gerry Nichols and Chuck O'Donnell. These are the power hitters on the club who have at one time or another supplied the game winning hit late in the game. According to Coach Queeney, the success of this years team has been the depth on the club with all players contributing to make every win a team effort.

The Firefighters infield will consist of Steve Johnson, Jack Goddard, Pete O'Hare, Al Trotman and Jim McPartlan, while the outfield will include Jim Kelly, Jim DeVarreuse, Dave Anderson, Mike Granahan and Dom Conso.

Henry Bosworth, publisher of The Quincy Sun will manage the News Media All Stars with representatives from WJDA, The Quincy Sun, Patriot Ledger and Quincy Cablesystems and Councillor Leo Kelly will lead the City officials.

The City officials hold a 3-2 edge in the series.

Granite Cooperative Co-Sponsor

City Tennis Tourney Opens Sept. 8

The Quincy Park and Recreation Board will again conduct a city-wide tennis tournament for Quincy residents starting Sept. 8.

The Granite Cooperative Bank will be a co-sponsor of the 12th annual tournament.

City Recreation Director Barry J. Welch said, "This tournament has grown to be the largest municipally-conducted tennis tournament in New England thanks to the sponsorship of the Granite Cooperative Bank.

"The bank donates T-shirts to all contestants and trophies to the finalists in each category. In addition, the bank will donate refreshments Tuesday, Sept. 7 when the draw will be posted.

John Franceschini, a Quincy educator, veteran recreation department employee and former doubles champion, will again be in charge of the tournament."

Entries will be accepted in the following categories: Men's singles, men's singles aged 35 and over, men's singles 50 and over, boys 16 and under and girls 16 and under. Entry blanks can be obtained at the Recreation Office after Aug. 9.

Night For Martha Donaghue Aug. 28

Classmates of Martha Donaghue are planning a fund-raising event at the Quincy Youth Arena Saturday, Aug. 28, from 7:30 to 11:30 p.m. to raise funds for the purchase of a van specially equipped for handicapped persons.

Martha has been confined to a wheelchair since she fell from the parallel bars during gymnastics practice at North Quincy High School.

A night of fun is planned which will include a family skate and it is hoped that students not only from North Quincy High but also Quincy High will support the endeavor.

Tickets are available at the Youth Arena and from members of the committee, Susan Quintiliani, Cathie Burke, Kathy Fitzpatrick, Mark Rubin, Susan Hardin and Caryn Smith.

Special Races Set For Sept 12

A variety of races will be held Sept. 12 to benefit the Quincy Civil Defense, with all events starting at the First Parish Church.

The races are sponsored by Quincy City Hospital/Hospital Corp. of America, California Restaurant, Bay State Ambulance and Sen. Paul Harold and The Patriot Ledger.

The program will begin with a Citizens 26-mile Bicycle Race at 8 a.m., followed by the City of Presidents half-marathon of 13.1 miles at 9, the City of Presidents Cup Team Challenge Relay Race at 11, a tricycle race at noon and the U.S. Cycling Federation races at 12:30.

Pre-registration entry forms are available at the Patriot Ledger, Braintree Medical Center, Hanover Medical Center and local bicycle shops.

The committee was scheduled to meet Wednesday at 7:30 p.m. at Quincy Civil Defense headquarters, 55 Sea St., Quincy.

Hancock, State St., South Weymouth Lead Bank League

Hancock Bank leads Div. 1 of the South Shore Bankers Softball League with a 12-5 record, followed by South Shore Bank, 9-8; Bay Bank Norfolk, 9-8, and Atlantic Data Services, 4-12.

State Street Bank and South Weymouth Savings are tied for first in Div. 2 with 8-6 records. Quincy Co-Operative is 7-9 and Quincy Savings Bank 6-9.

Last week's results: Hancock 8, Quincy Savings, 4; South Weymouth Savings 13, Quincy Cooperative 2; South Shore Bank 17, Atlantic Data Services 6, and Bay Bank Norfolk 7, State Street Bank 6.

QYHA To Award 6 $500 Scholarships

President Dick Horrigan of the Quincy Youth Hockey Association announces that six $500 scholarships will be awarded by the association to former members now in college.

Scholarship rules and applications are available at the Youth Arena and must be returned by Sept. 1. Awards will be disbursed on a lottery basis.

Further information can be obtained by calling Lorraine Rooney at 479-8371.

Koch Women's League Underway Sept. 9

The Koch Club Women's Bowling League invites ladies to join its 28th season beginning Thursday, Sept. 9, at 8:30 p.m. at the Merrymount Daylight Alleys on Broad St., in Quincy.

New bowlers are welcome to participate in the opening weeks of league bowling to establish averages for team preparation in the 1982-83 season of competition.

Individual scores of high average, high three string total and high single string as well as most spares and strikes will be recorded with the league's opening session while team records will be scored when league competition begins.

The league was formed in 1955 at the former Norfolk Downs Alleys in North Quincy and consist of thirty regular bowlers and has continued as an activity of the well known recreation organization for the past 27 years.

Officers leading the loop for the 1982-83 season are Sybil Milne, president; Shirley MacNeil, treasurer, and Pat Murphy, secretary.

Political Advertisement

Retain Attorney
NICHOLAS
BARBADORO
Clerk of Courts
17 Years as Assistant Clerk of Courts—A Professional
Committee to Elect Nicholas Barbadoro, Clerk of Superior Courts

Political Advertisement

NEWSCARRIERS WANTED
Here's a chance to earn extra money by building a Quincy Sun home delivery route.
Telephone: 471-3100

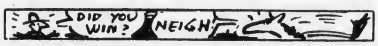

In 1937, Olympic hurdler Forrest Towns beat a prize cavalry horse, trained as a running jumper in the 120 yard hurdles.

Woodward Spring Shop inc
The South Shore's Most Complete Automotive Service and Parts Center

EXPERT FRONT END WORK AND ALIGNMENT
• FRAME STRAIGHTENING
• BODY ALIGNMENTS

EXPERT
• MUFFLER INSTALLATION
• DUAL EXHAUSTS
• PIPES
• BRAKES

SPRINGS
FOR ALL MAKES OF . . .
CARS • BUSES • TRUCKS • TRAILERS
AUTO SPRINGS INSTALLED WHILE-U-WAIT
WHEELS BALANCED
Springs, Axles, Frames
STRAIGHTENED • ALIGNED • INSTALLED

BODY RESTORATION AND PAINTING
• R-M & ACME AUTOMOTIVE PAINT
• DEVILBISS SPRAY EQUIPMENT
• BODY TRIM FASTENERS

WHOLESALE - RETAIL — COMPLETE AUTOMOTIVE PARTS
HEAVY TRUCK SPECIALISTS — AUTO MACHINE SHOP
Complete line of services. We have a full staff of professional and experienced automotive specialists.
471-6950
111 McGRATH HIGHWAY, QUINCY
Hours: 8 to 5:30 Mon. thru Fri.

JOHN CUNNIFF
HOCKEY SCHOOL
At Quincy Youth Arena

Learn from the best
Instructor in New England
Paul Vincent
Power Skating School
Aug. 23-27 Ages 5 to 14
For Information Call 471-6864 or 479-8371 or write:
JOHN CUNNIFF HOCKEY SCHOOL
P.O. Box 1519, Boston, Ma 02104 Transportation Available

• *South Suburban Softball*

Koch Club Upsets Tigers In Playoffs

The South Suburban Softball League playoffs got underway last Sunday with the Koch Club providing the big upset, eliminating first place Tigers in their opening round series.

The Tigers easily topped Koch, 12-3, in their opening game with Ken Murphy the winning pitcher, but Koch came back to even the series, 13-10, with Bill Koch, Frank Alibrandi, Tommy Bouts, Dick Koch, Gary Canniff, Matt Keenan and Paul Keenan providing the offense. Dick Koch was the winning pitcher.

The Tigers got the jump in the third and deciding game, scoring four runs in the first inning. Koch came back and scored three but the Tigers scored four more to take an 8-3 lead going into the bottom of the seventh.

Singles by Bill Cunniff, John Keekan and Dick Schaetz, two walks and Don Bowers' triple tied the game at 8-8 and forced the game into extra innings. In the eighth Schaetzl drove in the winning run to give Tom Koch the win.

PJ's eliminated Safford Market in three games, Farrington Market ousted Means Pre-Cast, and Bill's Welding ousted the Outlaws.

PJ's outlasted Safford, 11-9, in the first game of their series but Safford came back to even the series, 11-5, and Dan Finn got the win as PJ's won the clincher, 7-6.

Bill's Welding won in two straight games, 4-1 and 6-5, while Farrington also topped Means in two straight, 6-4 and 8-3.

The semifinals will be played Sunday at 9 a.m. with Koch meeting defending champion Bill's Welding and Farrington facing PJ's Minimart.

HN Package Wins Playoff Spot

Houghs Neck Package Store topped the Quincy Yacht Club, 13-7, to clinch a playoff spot in the Houghs Neck Men's Sunday Softball League with one week left to play.

Manet Shell and the Yacht Club are tied for the fourth and final playoff berth. Sunday Manet plays Package at 11:30 and the Yacht Club meets Finlay's Variety at 10:15. In the other game Louis Cafe, which has first place wrapped up, meets Chenette's at 9 o'clock.

Jeff Little had four hits, including two home runs, to lead Package into the playoffs. John Duffy, John Sullivan, Mike Witham, Paul Lebel, Dan Morrell and Howie Stetler had two hits apiece. Witham was the winning pitcher.

Louis outslugged Finlay's, 9-8, after spotting Finlay's six runs in the first inning. Louis pecked away, tied the score in the seventh and won it in the ninth inning. With two outs and a runner on third, Kevin Donovan lashed a solid hit to left center to drive in the winning run and capped a great comeback.

After being hit hard in the first, Joe DeAngelis pitched another fine game. Donovan, Ted Miller, Dennis Murphy and Red Farrand had three hits each.

Defensively Bob McKenzie, Bob McQuinn, Sully Lutchman, Jim Healy, Ed Davis and Richie Brill played well.

For Finlay's Tom Brady, Wally Stone, Paul Galligan and John Lyons all played well.

Chenette Plumbing held on to edge Manet Shell, 12-11, with Bob Blowers the winning pitcher. Joe Renzi, Frank Chenette and Pat Irwin paced the attack and Dan Chenette and John Glynn played strong defense.

The playoffs are scheduled to open Aug. 29 and the annual banquet will be held Sept. 25.

The standings: Louis, 11-2-1; Finlay's, 8-5-1; Package, 6-7-1; Manet Shell, 5-8-1; Quincy Y.C., 5-8-1, and Chenette, 4-9-1.

300 Teams Entered In Easter Seals Softball Marathon

A record of more than 300 area softball teams have signed up for the WCOZ/Quincy Cooperative Bank softball marathon for Easter Seals Saturday and Sunday at Kincaide Park, South Quincy; Braintree High School and Columbus Park, Dorchester.

The annual marathon raises money for Easter Seal programs and services for disabled children and adults in Greater Boston.

The schedule for Kincaide Park:

Saturday, Live Wire vs. Elders and South Shore Bank Men vs. South Shore Bank Women, 9:30; Stone and Webster vs. Flatley Co., 11; 69ers vs. Adams Russell and Pappas All-Star I vs. Pappas All-Stars II, 12:30. State Street Bank I vs. State Street Bank II and State Street Bank III vs. State Street Bank IV, 2 p.m.; Clam Point vs. Neponset Heartland and Old Teels Cabin vs. TBA I, 3:30; Glenwood Ave. vs. TBA II and TBA III vs. TBA IV, 5.

Sunday, Hancock Bank vs. Lady Bug ., 9:30; Quincy Cooperative Bank I vs. Quincy Cooperative Bank II and Village Pub vs. Benson's Towing, 11; HPCA vs. Irish Rovers and Local 259 vs. Foley Chrysler, 12:30; Kilfoy's All-Stars vs. Embers Lounge and EDP vs. Travelers, 2 p.m.; Jado's Cafe vs. St. Margaret's and Carter Rice Paper vs. Field Corners, 3:30; Sheraton Braintree vs. Royal NCA and Cook Brothers vs. Factory Mutual, 5.

STEVE HAUSMANN of Station WCOZ, standing left, Deborah Zawalich and Leo Sheehan of Quincy Cooperative Bank join Red Sox catcher Rich Gedman and National Easter Seal Child Mary Sacco of Milton at Fenway Park for the "kickoff" of the fifth annual Easter Seal Softball Marathon sign-up. Gedman is honorary chairman of the event, which will be held Aug. 21 and 22 at Quincy and area fields.

AIR CONDITIONING SERVICE
Electrical Controls
Complete System Service
MORSE'S
Auto Radiator
179 W. Squantum St.
Walk to the No. Quincy T
328-7464

QUINCY SMALL ENGINE REPAIR

LAWNMOWER TUNE-UP
SUMMER SPECIAL $39.95 $50 VALUE
Factory Authorized
BRIGGS & STRATTON
&
TECUMSEH SERVICE
(REAR) 471 HANCOCK ST., QUINCY
PICKUP & DELIVERY SERVICE AVAILABLE 773-1718
HOURS: 8-4 DAILY 8-1 SATURDAY
We also repair chainsaws and snowmobiles

QUINCY YOUTH HOCKEY ASSOCIATION
Additional Registration
1982-83
Tues. Aug. 24 5-7 P.M.
Wed. Aug. 25 5-7 P.M.
at
Quincy Youth Arena
New members bring birth certificate and proof of residence
• Fee - $15.00 first child
5.00 each add'l
• Fee for instruction only
$5.00 ($2.00 each session)
• Minimum age - 5 yrs.
TRYOUTS
Registered members only
MITE A Aug. 24 & Aug. 31
5:30 P.M.
GIRLS Aug. 24 & Aug. 31
6:40 P.M.
MIDGET A Aug. 24 & Aug. 31
7:50 P.M. (2 hrs.)
TRYOUTS IN OTHER DIVISIONS WILL RESUME FOR THOSE WHO HAVE NOT RECEIVED CUT NOTICES
SQUIRT - Aug. 25 & Sept. 1
5:30 P.M. (2 hrs.)
BANTAM - Aug. 25 & Sept. 1
7:50 P.M. (2 hrs.)
PEE WEE - Aug. 26 & Sept. 2
6:40 P.M. (2 hrs.)
QUINCY YOUTH ARENA
Finest ice on the South Shore
Prime time hours available
479-8371

TENNIS ANYONE?
The Granite Co-operative Bank, in co-sponsorship with the recreation department of the City of Quincy, is pleased to invite all Quincy residents to participate in the QUINCY TENNIS TOURNAMENT from Sepember 8th thru 19th.
This is a fun tournament open to all ages with trophies being awarded to the winners. Both singles and doubles events are available for your participation. A fee payable to the City of Quincy is required. To enter, obtain the appropriate form at either office of the Granite Co-operative Bank or from the recreation department at 100 Southern Artery. All entry applications must be received by September 3rd.
The Granite Co-operative Bank is pleased to provide funding for the tournament as a public service.
Granite Your Co-operative Bank
440 HANCOCK ST., NO. QUINCY
100 GRANITE ST., QUINCY CNTR.
773-8100

Arts/Entertainment

'Cable Talk' To Debut On Ch. 3 Aug. 23

Quincy Community Television, Cable Chan. 3, will feature its workshop production "Cable Talk" during the week of Aug. 23.

John Noonan of The Quincy Sun, and a workshop participant, hosts this news and feature program which centers on events in Quincy.

In the first segment he speaks with Ray Melchin, Grand Knight of the North Quincy Knights of Columbus about the group's activities.

In the second, he talks with Quincy Cablesystems General Manager David Keefe about community programming in Quincy. Viewers can see the program Monday, Aug. 23 at 9 p.m.; Tuesday, Aug. 24 at 7 p.m.; and Friday, Aug. 27 at 2 p.m.

Also scheduled for Monday, Aug. 23 at 7:30 p.m. is "To Please A Prince", a production of Diane Purdy's Children's Theater Workshop. This original production features local actors in a play which emphasizes that both boys and girls can succeed at any task they choose.

In addition, two local musicians, Karl and Kenny Olsen, appear on "South Shore Showcase" Tuesday, Aug. 24 at 8 p.m. Produced by community volunteer Douglas L. Nickerson, the program features the Olsen brothers playing a variety of original instrumental compositions. The program will be repeated Tuesday, Aug. 31 at 7 p.m. and Friday, Sept. 3 at 2 p.m.

Local residents can also be seen in a "Taking It to the Streets" segment. Taped in a Quincy super market, the program poses the question, "How do you cope with the summer heat? Cablecasting dates are Monday, Aug. 23 at 8:48 p.m. and Thursday, Aug. 26 at 7:53 p.m.

'E.T.' Top Winner In City Arts-Crafts Exhibit

A paper mache model of E.T., the Extra Terrestrial, made by participants of Faxon Park playground, captured top honors in the voting for the best Arts and Crafts exhibit in the recent city-wide display held by the Quincy Recreation Department.

The display held for two days on McIntyre Mall featured projects made by participants in the Arts and Crafts program at the city's 28 supervised playgrounds. The public was asked to vote for the exhibit they liked best.

The winning park's participants received gift certificates from Baskin-Robbins Ice Cream shop, Quincy Sq.

Second place winner was a crepe paper Teddy Bear made by the Fore River playground, while Perkins Park's exhibit "Perkins Palace" and Montclair's Train the "Montclair Express" tied for third.

The display was coordinated by Arts and Crafts specialists, Laurene Curran, Lisa Belcastro and Stacey Lynch.

The winning entry, "E.T.", was made by Faxon Park participants Wendy Wheeler, Billy Santry, Nicole Cibotti, Trish Giannandrea, Jenny Santry, Eddie and Chris Cunio, Tony Giannandrea, and Dan Santry under the supervision of John Kozlowski and Elizabeth Burke, playground leaders.

The second place winner, "Teddy Bear", was created by Fore River participants Maureen Nee, Amy McCarthy, Karim Akoury, Peter Whyte, Matt O'Brien, Terry Sullivan, Steve Sullivan, Jennifer Shipley, Katie McCarthy, Ann Marie Nee, Patti Higgins, Jodi Farrell under the supervision of George Higgins and Kathy Curtin.

E.T. was a popular attraction on McIntyre Mall as the papier mache facsimile was displayed during the Recreation Department's recent annual exhibit of arts and crafts. E.T. was created by youngsters at Faxon Park.

Public Auction Saturday At Masonic Temple

A variety of donated items will be available at a Public Auction Saturday at 6 p.m. at the Masonic Temple of Quincy, 1170 Hancock St., Quincy Center.

All proceeds will go to the Temple Fund.

A non-profit, charitable and community oriented institution, the temple has been the center for CPR training and year round bloodmobiles.

The temple was taken over during World War II by the U.S. Army for their use, and is now used by the public and charitable organizations.

Robert J. Saar is president.

Ernest Aristide Appointed Tourism Education Director

Loren Strout, president of the Quincy Tourism Association, Inc., announces the appointment of Ernest Aristide as public education director of the association.

Among the major goals of the group are to improve the Quincy economy through tourism and create Quincy jobs.

Interested local residents are encouraged to join the association.

Meeting Sept. 1 For QHS Alumni Band

The first meeting/rehearsal of the Quincy High School Band Alumni "BAND" will be held at the Wollaston Legion Post, Weston Avenue, Wednesday, Sept. 1, at 7:30 p.m.

All former playing members are invited to attend and to bring their own instrument.

For further information, contact Rick Aramian at 773-0976.

John Horrigan's School of Modern Drumming
Presents Its Third Annual
Concert - Recital
Sunday, August 22, 1982 at 1:30 p.m.
Atlantic Junior High School
86 Hollis Avenue, No. Quincy, Mass.
For information, Call
472-6672
• ROCK BANDS • RAFFLE ROTO-TOMS 6, 8, 10.
• JAZZ FUSION • PERCUSSION ENSEMBLE •
• REFRESHMENTS • SPECIAL GUESTS •
Admission $5.00 At Door
Bands/Refreshments

A Tradition in North Quincy for 50 Years
Walsh's Restaurant
9 Billings Road
North Quincy
328-5455
Open 7 Days a Week
ENJOY LUNCH IN OUR NEW
EMERALD ROOM
Moderate Prices
Family Atmosphere
Function Room For 90 People
Featuring
SALAD BAR • SOUP & HOMEMADE BREAD
*Endless Salad Bar, Bowl of Soup & Bread $3.75
*Endless Salad Bar $2.50
*Bowl of Soup $1.50
Also: Regular Menu and Daily Specials
Dinner Served 4 p.m. to 10 p.m.
Sun. - Wed. 4 p.m. to 9 p.m.
Gentlemens Bar
Salad Bar (dinner meals only)
member

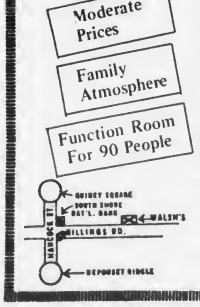

DUTTON'S RESTAURANT
Featuring the Finest In New England Cooking
LUNCHEON
11 A.M. to 4 P.M.
DINNER
4 P.M. to 10 P.M.
ACCOMMODATIONS FOR
Bowling Banquets
Retirement Parties - Showers
Weddings & Anniversaries
Entertainment Nightly at the Fireside Lounge
FOR RESERVATIONS
Call: 471-1623, 471-5540
125 SEA ST.
QUINCY
471-1623
DUTTON'S

KANE'S PLACE
23 DES MOINES ROAD
QUINCY, MASS. 02169
THE KANE FAMILY
Kane's Homemade Pizza
and
Fine Liquors
"EAT IN OR TAKE OUT"
OPEN FOR PIZZA
7 DAYS 4 p.m. to 12 a.m.
CALL: 786-9804

MONEY FOR COLLEGE
Billions of dollars available for:
• GRANTS • FINANCIAL AID
• SCHOLARSHIPS
Write or call for complete information
Consolidated Scholarship Research Service
P.O. Box 154, Quincy, MA 02169
617/479-0712 24 Hours

We Are The Party People
All occasion cakes and party favors made to order
Call today for your special event

FREE
CANDY MAKING DEMONSTRATIONS
Wednesday Evenings 7:45
Call for Reservations
EDIE'S SWEET SHOPPE
555 HANCOCK ST., WOLLASTON
HOURS: TUES-SAT 10-5 WED 'TIL 9 471-0114

SOME LIKE IT HOT will be presented Friday to Sunday at 8 p.m. at South Junior High School, 280 Pleasant St., Weymouth. Taking part in the production are, from left, Marco Zanelli of Quincy, lighting director who will also play a gangster; Tim Kilburn as "Daphne", and John Leone as "Josephine".

'Some Like It Hot' To Premiere Friday

Several Quincy residents are among the cast and crew of The Company Theatre's production of "Some Like It Hot" to be presented Friday to Sunday.

Show time is 8 p.m. at South Junior High School, 280 Pleasant St., Weymouth.

Zoe Bradford and Jordie Sauceman of Houghs Neck are directors of the musical adaptation of the film comedy.

Dribs Kleiman of Adams Shore is technical director and will appear in a small supporting role as a gangster.

Marco Zanelli of North Quincy is lighting director and will also play a Chicago gangster, Toothpick Charlie.

Also in the production are Dave Cuervals, a senior at North Quincy High School, who plays Bonepart, head of the mob, and Amy Colby of Germantown, a freshman at Quincy High School who plays Katie, one of the girls in the band.

Tickets will be available at the door. For more information, call Mrs. Mary Santry at 337-4225.

H.N. Center Has Tickets For Red Sox Game

The Houghs Neck Community Center, 1193 Sea St., has 35 youth tickets and 10 adult tickets for the Red Sox-Oakland game Monday evening, Aug. 30, at Fenway Park.

A bus will leave the center at 5:30 p.m.

Tickets will be sold on a first come, first serve basis.

Those interested in attending should visit the center and leave their name and phone number on a list.

This is a youth group night so tickets are in short supply.

For more information, or to put your name on the list, call Pat Ridlen at 471-8251.

INDOOR OUTDOOR
State ACCESSORIES Church
Flags Flags of All Nations Flags
FLAGS MADE TO ORDER
EAGLE FLAG CO., INC.
147 Beach St. 617
Wollaston, Mass. 02170 472-8242

WOLLASTON THEATRE
14 Beale St. 773-4600
Wed. & Thurs Aug. 18 & 19
"ANNIE" (PG)
THE HIT OF THE SEASON
Eve's 7:00 Only
STARTS FRI AUG. 20
WALT DISNEY'S
"BAMBI" (G) &
"MR. TOAD" (G)
Fri. & Sat 7:00 & 9:15
Sun Mat 2:00
Sun-Thurs 7:00 Only
MON & TUES DOLLAR NIGHT
SEATS $1.50 MAT'S $1.25

JASON'S
1514 HANCOCK ST., QUINCY
SAVE ON RECORDS
TAPES-LUGGAGE
GUITARS-SHEET MUSIC
LEATHER GOODS & MORE

Now Opened!
Sullivan's Corner
1043 Hancock Street Quincy
(opposite Central Jr. High School)
ANTIQUES ● COLLECTIBLES
USED FURNITURE
Bought - Sold - Taken on Consignment
HOURS
Wednesday thru Saturday 10:30 - 5:30
(or by appointment)
Day or Evening
Phone 471-6086

Service On All Leading Brands Over 30 Years
South Shore Television
SALES AND SERVICE 479-1350
12 REVERE ROAD, QUINCY (Off 1586 Hancock St.)
Save with Carry in Service
Mon. - Fri. 9:00 - 5:00
Sat. 9:00 - 12:00
Remo DeNicola Lic. No. 12

FREE 12 oz SOFT DRINK
WITH THIS COUPON AND PURCHASE OF
"THE CHAMPION" & French Fries
WENDY'S SPECIAL BACONBURGER
520 So. Artery Quincy
Wendy's OLD FASHIONED HAMBURGERS
191 Newport Ave. Quincy
Good only at Quincy Locations
Expires 8/28/82

★This Week's Specials★
Pepsi
Pepsi Lite
Diet Pepsi
Mountain Dew
99¢ 2 Ltr Bottle
☆
Hood Ice Cream
$1.89 ½ gallons
Quik Pik Food Mart
495 Washington St., Quincy
• Computerized Lottery Agent
Play your number til 9:45 p.m.
• Open 7 a.m. til Midnight
7 Days A Week

WIN
THE MTV ONE NIGHT STAND WITH FLEETWOOD MAC

Available on Warner Bros. Records

And ride the private Lear jet on a rock dream come true.

As part of our big First Birthday celebration, MTV: Music Television invites you to take part in a very special contest. It's a One Night Stand with Fleetwood Mac. Jet to the concert, meet the band for dinner, then grab the best seats in the house. It's all on MTV, the exploding 24-hour stereo/video music channel on cable TV. Here's the scoop:

Grand Prize: Win a roundtrip Lear jet excursion for yourself and three friends from wherever you live to the Fleetwood Mac concert (indicate Phoenix or Orlando as your city of preference), share a pre-concert dinner with band members, see the show, then ride the MTV limo back to the airport for the jet trip home. And that's not all. Grand prize winner and friends will each receive MTV tour jackets, and a complete Levi Strauss and Company wardrobe.

25 First Prizes: Each winner receives a limited edition print of the "Mirage" album artwork, autographed by the band members, and a copy of "Mirage."

100 Runners-up: Winners will receive a copy of "Mirage," the latest release from Fleetwood Mac.

All entries must be received by midnight August 24.

RULES: To enter: send a postcard or envelope to MTV/Fleetwood Mac One Night Stand, PO Box 1211, Radio City Station, New York, New York 10101. Winners' names will be drawn at random. All prize winners will be notified by mail. Grand prize winner will be notified by phone. No substitution of prizes. Employees of WASEC and affiliated companies not eligible. Value of Grand Prize dependent upon airfare and limousine service. Winners are responsible for all taxes on prizes. No purchase is necessary. Offer void where prohibited by law. Winner must live in the United States. Odds of winning depend upon the number of entries. Postcards must be received by midnight Tuesday, August 24, 1982. Grand prize winner and friends must be eighteen years of age or older. Arrangements (including type of air travel) for Grand Prize trip to be made by MTV. Winners' names may be obtained by writing: Warner Amex Satellite Entertainment Company, 1133 Avenue of the Americas, New York, New York 10036. Attention: Contest Department.

MTV MUSIC TELEVISION

Pick up entry form at
QUINCY CABLESYSTEMS
81 School St., Quincy, MA

Quincy Sun Special Features

GRUBBY

By Warren Sattler

Rural Delivery

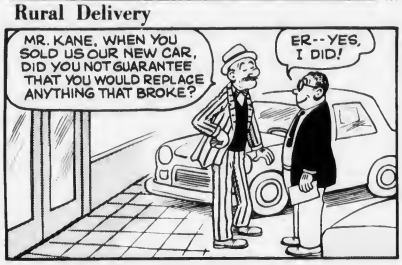

By Al Smith

Grandpa's Boy

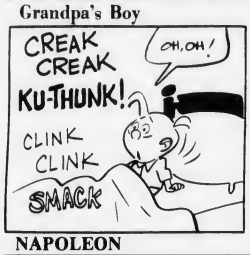

NAPOLEON

By McBride and Moore

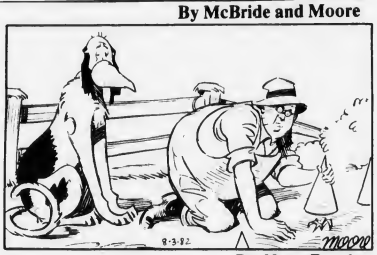

TWITCH

By How Rands

IT JUST SO HAPPENED by Kern

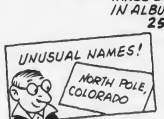

WORDS & MEANINGS

By D.J. Coates

Unmix the letters in the boxes to form a word. Then circle A, B or C for the correct meaning (or definition).
Score yourself as follows:
4 Correct-Excellent 2 Correct-Fair
3 Correct-Good 1-0 Correct-Poor

1. K E M E
A. OLD B. WORRIED C. MODEST
Clue: "The Timid Soul"

2. R A B I N
A. GAME B. CHILD C. CLOTHING
Clue: A tot or toddler

3. C U S A C E
A. BLAME B. SCOLD C. ASK
Clue: "It's all your fault!"

4. T R E N U V E
A. DARE B. TRAVEL C. CLIMB
Clue: Mountain climbers + deep sea divers do.

8-19-82

ANSWERS: 1 MEEK-C 2 BRIAR-B 3 ACCUSE-A 4 VENTURE-A

STARSCOPE

by Clare Annswell

WEEK OF: AUGUST 19

AQUARIUS – January 21-February 19
Moneymaking scheme may not get off the ground; timing is at least as favorable later in year. If starting a hobby or signing up for a course, the accent is on specialization.

PISCES – February 20-March 20
Long-expected announcement is delivered this week, and with some surprises. Debating if your current forte—there are ample opportunities for practice. Patch-ups favored on weekend.

ARIES – March 21-April 20
Share any worries with the people close to you; being secretive is counterproductive. Can be accident prone in work environment. Financial gains indicated after the weekend.

TAURUS – April 21-May 22
Thursday-Saturday accent spectator and participant events. Weekend favorably spotlights party-going and party giving. Monday's financial news should be verified before you make any big moves.

GEMINI – May 23-June 21
Lucky streak is strong till the weekend; a cancellation on Monday-Tuesday can set back some plans. Some mixing of business and pleasure can bring rewarding results.

CANCER – June 22-July 22
Communication from relative answers several important questions. New faces brighten the weekend. If clearing up clutter, you can get recklessly carried away; be warned!

LEO – July 23-August 22
Financial advisor may be missing some important information from you. Loved one is inconsistent; it's best to play a waiting game. Pleasant surprises in store if shopping for major home item.

VIRGO – August 23-September 22
Vitality peaks and you're looking your best—treat yourself to a new wardrobe or a luxury item. People in your home environment are still hard to please. Tend to repair work pronto.

LIBRA – September 23-October 22
Self-confidence may dip before it reaches a new peak, likely around Tuesday. Tension among relatives should be nipped in the bud. Brightening home environment pays off by Wednesday.

SCORPIO – October 23-November 21
You're soon to take on a leadership role, and this is a fine week to practice skills. Love relationship improves when you and your partner master the fine art of compromise.

SAGITTARIUS – November 22-December 22
An alert Sagittarius can make strides in areas of friendship and community relations. In family affairs, ignorance is not bliss; find out what's happening if you suspect the slightest problem.

CAPRICORN – December 23-January 20
Ability to adapt to changing circumstances helps you through a hectic week. Travel is accented, with an educational angle present. Companionship is cozy through the weekend.

BIRTHDAY THIS WEEK
You have a knack for adapting to changing circumstances; this year a positive lifestyle change is accented. The key is to cultivate greater self-esteem and to spend time honing your socializing skills. Remind others—and yourself—of your formidable strengths.

BORN THIS WEEK
August 19th, actress Jill St. John; 20th, actor Van Johnson; 21st, jazz great Count Basie; 22nd, actress Cindy Williams; 23rd, dancer Gene Kelly; 24th, writer Max Beerbohm; 25th, actress Ruby Keeler.

Crossword

ACROSS
1. Bitter vetch
4. Plate
8. Pale
11. Plant fluid
12. Contest of speech
13. Frost
14. Dishonor
16. Egg dish
18. Breaks apart
20. Ironer
22. Residence
25. Three-toed sloth
26. Musical note
27. Male singing voice
28. Lieu
30. Standard
31. Metric measure
32. Hard wood
33. Takes into custody
35. Particular district
37. Prohibited
39. Greek poem
42. Poem
43. Afternoon socials
45. Expire
46. Marry
47. Esau's wife
48. Sea eagle

DOWN
1. Curve
2. College cheer
3. Shovel
4. Attired
5. Diphthong
6. Scrub
7. Rope fiber
8. A U.S. president
9. High card
10. Seine
15. Wrong
17. Airy
19. Concerning
20. Gone by
21. Ceremony
23. Water around castle
24. Makes mistake
27. Lose luster
29. Merited
30. Far
33. Helped
34. Slip
36. Wooden shoe
37. Bend from the waist
38. Fruit drink
40. Ventilate
41. Lair
44. Rough lava

8-3-82- Solution

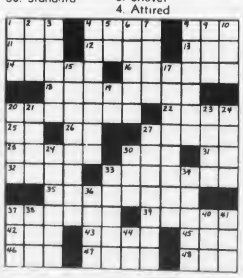

Business/Real Estate

BayBank Norfolk Trust Holds Open House At Center Plaza Branch

More than 100 local business people, government officials and invited guests attended a recent open house at Baybank Norfolk Trust's new Quincy Center Plaza branch office.

The bank moved the office earlier this year to the building located at Hancock and Granite Sts.

The new banking facility features a modern, spacious lobby, a drive through teller, and the BayBanks X-Press 24 automated teller. The former bank building was demolished to make way for the Quincy Center Plaza complex.

Greg Glennon, Customer Service Manager for the new office, said that the location and the convenience of drive-up and 24-hour banking are the bank's major advantages for customers who live and work in Quincy.

"We provide our Quincy customers with modern banking convenience and a full range of services along with our other two Quincy branch office locations," Glennon said.

BayBank Norfolk Trust is a subsidiary of BayBanks, Inc., a bank holding company with assets of more than $3.4 billion.

AN OPEN HOUSE was held recently at the new Quincy branch office of BayBank Norfolk Trust at Quincy Center Plaza, Hancock St. Mayor Francis McCauley, center, welcomed William G. Fish, left, BayBank chairman of the board and president, and Arthur Robbins, right, Stop & Shop vice president. Stop & Shop is headquartered in the same building.
(Quincy Sun Photo by Dave Gillooly)

Daniel Lauria Realtor Of Year

Daniel A. Lauria, owner of Lauria Real Estate, Braintree, and president of the Quincy & South Shore Board of Realtors has been named 1982 Realtor of the Year of his Board.

Award ceremonies were held at the Blue Hills Country Club in Canton.

Lauria received the honor for his "outstanding service and contribution to the real estate profession and to the Realtor association." Lauria is a director of the Massachusetts Association of Realtors.

John D. Walsh, Jr., first vice president of the Massachusetts Association of Realtors, presented the award to Lauria.

Among those present for the ceremonies were Lauria's father, Alphonse; his mother Venerie, and his fiancee Rosemarie McNamara.

As local Board Realtor of the Year, Lauria's name will be placed in nomination for receipt of the Massachusetts Realtor of the Year award to be presented in October at the Massachusetts Realtors Convention in Bermuda.

Give to the United Way
Because life is worth giving

WILLIAM E. KELLEY (right), president of the Hancock Bank, receives certificate in recognition of his outstanding support of small business from William Bernstein, chairman of the Massachusetts Advisory Council of the Small Business Administration, during South Shore Chamber of Commerce Luncheon at the Neighborhood Club.

Mary Cameron Wins Telephone Suggestion Award

Mary B. Cameron, 54 Kidder St., South Quincy, recently won $50 in New England Telephone's Employee Suggestion Plan.

Mrs. Cameron, a reports clerk in the accounting department in Braintree, suggested an improved method for the reconciliation of payroll.

She is married to John D. Cameron. They have five children: Donna, John, Arlene, Gail, and Rosemary.

Mrs. Cameron joined the phone company in 1966 and this award is the fourth she has won.

Frank Sweet Stop & Shop V.P.

Frank A. Sweet of Wollaston has been named vice president of engineering for the Stop and Shop Company with responsibilities for all manufacturing, engineering and maintenance.

Sweet joined the company as chief engineer in 1963 and is the former Engineering Manager of Walter Baker Chocolate Company in Dorchester Lower Mills.

Sweet, a registered professional engineer is married and has four children.

Carol Griffin Promoted

Carol Griffin of Quincy has been appointed to the post of Clinical Nurse I on the recovery room staff at St. Elizabeth's Hospital in Boston. The hospital said her promotion is based on continued and consistent excellence in nursing care.

Save Gas and Money ...
... Shop Locally

LEGAL NOTICES

COMMONWEALTH OF MASSACHUSETTS
THE TRIAL COURT
THE PROBATE AND FAMILY COURT
Norfolk Division
Docket No. 82F 1757-E1
Estate of HAZEL L. FOOTE
late of Quincy in the County of Norfolk and to the Attorney General of said Commonwealth
NOTICE

A petition has been presented in the above-captioned matter praying that the last will of said decedent be proved and allowed and that STEPHEN W. HOWE of Boston in the County of Suffolk be appointed Executor named in the will without surety on the bond.

If you desire to object to the allowance of said petition, you or your attorney should file a written appearance in said Court at Dedham on or before ten o'clock in the forenoon September 8, 1982.

Witness, ROBERT M. FORD, Esquire, First Justice of said Court at Dedham, the 27th day of July, in the year of our Lord one thousand nine hundred and eighty two.

THOMAS PATRICK HUGHES
Register of Probate
8/5-12-19/82

COMMONWEALTH OF MASSACHUSETTS
THE TRIAL COURT
THE PROBATE AND FAMILY COURT
Norfolk Division
Docket No. 82F 1851-E1
Estate of CAROLINE FRANCES GNOSPELIUS also known as CAROLINE F. GNOSPELIUS and FRANCES GNOSPELIUS late of Quincy in the County of Norfolk
NOTICE

A petition has been presented in the above-captioned matter praying that the last will of said decedent be proved and allowed and that STEPHEN A. GNOSPELIUS of Quincy in the County of Norfolk be appointed Executor named in the will without surety on the bond.

If you desire to object to the allowance of said petition, you or your attorney should file a written appearance in said Court at Dedham on or before ten o'clock in the forenoon on September 22, 1982. In addition you should file a written statement of objections to the petition, giving the specific grounds therefore, within thirty (30) days after the return day (or such other time as the Court, on motion with notice to the petitioner, may allow) otherwise the Court may upon its own motion or on motion by the petitioner, the guardian ad litem, (if any), or any person whose appearance is on file (with notice to any person whose appearance is on file and, if applicable, the guardian and petitioner), order the appearance struck.

Witness, ROBERT M. FORD, Esquire, First Justice of said Court at Dedham, the fourth day of August in the year of our Lord one thousand nine hundred and eighty-two.

THOMAS PATRICK HUGHES
Register of Probate
8/12-19-26/82

LEGAL NOTICES

COMMONWEALTH OF MASSACHUSETTS
THE TRIAL COURT
THE PROBATE AND FAMILY COURT
Norfolk Division
Docket No. 82F 1914-E1
Estate of MARGARET J. SCHEER late of Quincy in the County of Norfolk
NOTICE

A petition has been presented in the above-captioned matter praying that the last will of said decedent be proved and allowed and that NORMA BOYD of Fort Pierce, Florida be appointed Executrix named in the will without surety on the bond.

If you desire to object to the allowance of said petition, you or your attorney should file a written appearance in said Court at Dedham on or before ten o'clock in the forenoon on September 29, 1982. In addition you should file a written statement of objections to the petition, giving the specific grounds therefore, within thirty (30) days after the return day (or such other time as the Court, on motion with notice to the petitioner, may allow) otherwise the Court may upon its own motion or on motion by the petitioner, the guardian ad litem, (if any), or any person whose appearance is on file (with notice to any person whose appearance is on file and, if applicable, the guardian and petitioner), order the appearance struck.

Witness, ROBERT M. FORD, Esquire, First Justice of said Court at Dedham, the 12th day of August in the year of our Lord one thousand nine hundred and eighty-two.

THOMAS PATRICK HUGHES
Register of Probate
8/19-26 9/2/82

COMMONWEALTH OF MASSACHUSETTS
PURCHASING DEPARTMENT
County of Norfolk

PROPOSAL

Sealed proposals will be received at the office of the Norfolk County Commissioners, Superior Court House, Dedham, Massachusetts 02026 for: "Proposals for" "General Liability Policy", "Crime Policy" and "Property Floater Policy".

To be considered Proposals must be received by 12:00 Noon on Wednesday, August 25, 1982 at which time and place they will be publicly opened and read. Envelopes containing Proposals must be clearly marked on the outside Proposals for: "General Liability Policy", "Crime Policy" and "Property Floater Policy" with the date and the hour of the opening. Proposals received after the hour named will not be considered.

Details of contract requirements and specifications shall be obtained at the office of the Purchasing Department, Registry of Deeds Building, Room 4, Dedham, Massachusetts.

The Norfolk County Commissioners reserve the right to accept or reject any or all proposals deemed by them to be in the best interest of the County.

Bidders are on notice that the Commissioners neither individually nor collectively are to be contacted, nor will they discuss any bids prior to the scheduled opening. Prior complaints about the bid should be presented to the Purchasing Director.

James J. Collins, Chmn.
George B. McDonald
David C. Ahearn
Norfolk County Commissioners
8/19/82

LEGAL NOTICES

CITY OF QUINCY
IN COUNCIL

ORDER No. 166 May 3, 1982
ORDERED:

Be it ordained by the City Council of the City of Quincy as follows:

That the Revised Ordinances of the City of Quincy, 1976, as amended, be further amended as follows:

In Chapter 12. Motor Vehicles and Traffic. Article 11. Operations of Vehicles. Section 48-A. No Right Turn on Red. Strike out the following.

"Dimmock Street and Burgin Parkway."

Passed to be Ordained
June 21, 1982
Attest: John M. Gillis
Clerk of Council
Approved June 28, 1982
Francis X. McCauley
Mayor

A True Copy Attest: Thomas R. Burke. Assistant City Clerk
Comm. of Mass.
Dept. of Public Works
Permit No. 8-1346
Aug. 5, 1982
8/19/82

LEGAL NOTICES

CITY OF QUINCY
IN COUNCIL

ORDER No. 162 May 3, 1982
ORDERED:

Be it ordained by the City Council of the City of Quincy as follows:

That the Revised Ordinances of the City of Quincy, 1976, as amended, be further amended as follows:

In Chapter 12. Motor Vehicles and Traffic. Article 11. Operations of Vehicles. Section 48-A. No Right Turn on Red. Strike out the following:

"McGrath Highway and Washington Street."

Passed to be Ordained
June 21, 1982
Attest: John M. Gillis
Clerk of Council
Approved June 28, 1982
Francis X. McCauley
Mayor

A True Copy Attest: Thomas R. Burke, Assistant City Clerk
Comm. of Mass.
Dept. of Public Works
Permit No. 8-1346
Aug. 5, 1982
8/19/82

Small Ads... Big Results! CLASSIFIED ADS!

LEGAL NOTICES

COMMONWEALTH OF MASSACHUSETTS
THE TRIAL COURT
THE PROBATE AND FAMILY COURT
Norfolk Division
Docket No. 82F 1811-E1
Estate of PHYLLIS T. NOGUEIRA also known as PHYLLIS TROTT NOGUEIRA late of Quincy in the County of Norfolk.

NOTICE

A petition has been presented in the above-captioned matter praying that the last will of said decedent be proved and allowed and that NANCY L. NOGUEIRA of Quincy in the County of Norfolk be appointed Executrix named in the will without surety on the bond.

If you desire to object to the allowance of said petition, you or your attorney should file a written appearance in said Court at Dedham on or before ten o'clock in the forenoon on September 22, 1982. In addition you should file a written statement of objections to the petition, giving the specific grounds therefore, within thirty (30) days after the return day (or such other time as the Court, on motion with notice to the petitioner, may allow) otherwise the Court may upon its own motion or on motion by the petitioner, the guardian ad litem, (if any), or any person whose appearance is on file (with notice to any person whose appearance is on file and, if applicable, the guardian and petitioner), order the appearance struck.

Witness, ROBERT M. FORD, Esquire, First Justice of said Court at Dedham, the fourth day of August in the year of our Lord one thousand nine hundred and eighty-two.

THOMAS PATRICK HUGHES
Register of Probate

8/12-19-26/82

COMMONWEALTH OF MASSACHUSETTS
THE TRIAL COURT
THE PROBATE AND FAMILY COURT
Norfolk Division
Docket No. 82F 1809-E1
Estate of SIGNE S. LINDENFELCER late of Quincy in the County of Norfolk

NOTICE

A petition has been presented in the above-captioned matter praying that the last will of said decedent be proved and allowed and that RUSSELL E. STARCK of Chelmsford in the County of Middlesex be appointed Executor named in the will without surety on the bond.

If you desire to object to the allowance of said petition, you or your attorney should file a written appearance in said Court at Dedham on or before ten o'clock in the forenoon on September 22, 1982. In addition you should file a written statement of objections to the petition, giving the specific grounds therefore, within thirty (30) days after the return day (or such other time as the Court, on motion with notice to the petitioner, may allow) otherwise the Court may upon its own motion or on motion by the petitioner, the guardian ad litem, (if any), or any person whose appearance is on file (with notice to any person whose appearance is on file and, if applicable, the guardian and petitioner), order the appearance struck.

Witness, ROBERT M. FORD, Esquire, First Justice of said Court at Dedham, the fourth day of August in the year of our Lord one thousand nine hundred and eighty-two.

THOMAS PATRICK HUGHES
Register of Probate

8/12-19-26/82

LEGAL NOTICES

COMMONWEALTH OF MASSACHUSETTS
THE TRIAL COURT
THE PROBATE AND FAMILY COURT
Norfolk Division
Docket No. 82F 1894-E1
Estate of EWART L. NUNN late of Quincy in the County of Norfolk

NOTICE

A petition has been presented in the above-captioned matter praying that the last will of said decedent be proved and allowed and that MARY J. CROSSEN of Quincy in the County of Norfolk be appointed Executrix named in the will without surety on the bond.

If you desire to object to the allowance of said petition, you or your attorney should file a written appearance in said Court at Dedham on or before ten o'clock in the forenoon on September 29, 1982. In addition you should file a written statement of objections to the petition, giving the specific grounds therefore, within thirty (30) days after the return day (or such other time as the Court, on motion with notice to the petitioner, may allow) otherwise the Court may upon its own motion or on motion by the petitioner, the guardian ad litem, (if any), or any person whose appearance is on file (with notice to any person whose appearance is on file and, if applicable, the guardian and petitioner), order the appearance struck.

Witness, ROBERT M. FORD, Esquire, First Justice of said Court at Dedham, the 10th day of August in the year of our Lord one thousand nine hundred and eighty-two.

THOMAS PATRICK HUGHES
Register of Probate

8/19-26 9/2/82

COMMONWEALTH OF MASSACHUSETTS
THE TRIAL COURT
THE PROBATE AND FAMILY COURT
Norfolk Division
Docket No. 82F 1871-E1
Estate of OLINDO MARCUCCI late of Quincy in the County of Norfolk

NOTICE

A petition has been presented in the above-captioned matter praying that the last will of said decedent be proved and allowed and that ROY C. MARCUCCI of Braintree in the County of Norfolk be appointed Executor named in the will without surety on the bond.

If you desire to object to the allowance of said petition, you or your attorney should file a written appearance in said Court at Dedham on or before ten o'clock in the forenoon on September 22, 1982. In addition you should file a written statement of objections to the petition, giving the specific grounds therefore, within thirty (30) days after the return day (or such other time as the Court, on motion with notice to the petitioner, may allow) otherwise the Court may upon its own motion or on motion by the petitioner, the guardian ad litem, (if any), or any person whose appearance is on file (with notice to any person whose appearance is on file and, if applicable, the guardian and petitioner), order the appearance struck.

Witness, ROBERT M. FORD, Esquire, First Justice of said Court at Dedham, the 5th day of August in the year of our Lord one thousand nine hundred and eighty-two.

THOMAS PATRICK HUGHES
Register of Probate

8/19-26 9/2/82

MISCELLANEOUS

YARD SALE
FOR THE BENEFIT OF
Vietnam Combat Veterans Group
Dorchester Chapter
August 21 & 22
845 Quincy Shore Dr.
Something of Interest For Everyone
Follow signs.
Rain Date
To Be Announced

BENEFIT PUBLIC AUCTION
Attic treasures, TV Sets, Appliances, Antiques. Quincy Masonic Temple, 1170 Hancock St., Quincy, on Sat., Aug. 21, 1982, 6:00 p.m. 8 19

LEGAL NOTICES

COMMONWEALTH OF MASSACHUSETTS
THE TRIAL COURT
THE PROBATE AND FAMILY COURT
Norfolk Division
Docket No. 82F 1901-G1
To VIRGINIA DiRAMIO and to all persons interested in the estate of VIRGINIA DiRAMIO of Quincy in the County of Norfolk and to the Massachusetts Department of Mental Health

NOTICE

A petition has been presented in the above-captioned matter praying that MARIE SANDONATO of Quincy in the County of Norfolk be appointed Guardian of Mentally Ill with surety on the bond.

If you desire to object to the allowance of said petition, you or your attorney should file a written appearance in said Court at Dedham on or before ten o'clock in the forenoon September 29, 1982.

Witness, ROBERT M. FORD, Esquire, First Justice of said Court at Dedham, the 10th day of August in the year of our Lord one thousand nine hundred and eighty-two.

THOMAS PATRICK HUGHES
Register of Probate

8/19-26 9/2/82

COMMONWEALTH OF MASSACHUSETTS
THE TRIAL COURT
THE PROBATE AND FAMILY COURT
Norfolk Division
Docket No. 82F 1831-A1
Estate of THOMAS F. GORMAN, JR., also known as THOMAS F. GORMAN late of Quincy in the County of Norfolk.

NOTICE

A petition has been presented in the above-captioned matter praying that THOMAS F. GORMAN III of Quincy in the County of Norfolk be appointed Administrator of said estate without surety on the bond.

If you desire to objeet to the allowance of said petition, you or your attorney should file a written appearanee in said Court at Dedham on or before ten o'clock in the forenoon September 22, 1982.

Witness, ROBERT M. FORD, Esquire, First Justice of said Court at Dedham, the 5th day of August in the year of our Lord one thousand nine hundred and eighty-two.

THOMAS PATRICK HUGHES
Register of Probate

8/19-26 9/2/82

WANTED

WANTED
Old trunks, desks, bureaus, tables, bookcases, interesting bric a brac, etc. **Please call: 749-9704, 925-3124.**
9 2

Refrigerators & Washing Machines Wanted
Will pay you $10.00 cash for your refrigerators - washing machines.
925-9548 anytime
8 19

We Buy Jewelry Antiques, Costume & Junk
Call Sondra 471-1038
8 26

PERSONAL

Thank You St. Jude
V.G.
8/19

LEGAL NOTICES

COMMONWEALTH OF MASSACHUSETTS
THE TRIAL COURT
THE PROBATE AND FAMILY COURT
Norfolk Division
Docket No. 82F 1788-E1
Estate of IRENE A. CARMODY late of Quincy in the County of Norfolk

NOTICE

A petition has been presented in the above-captioned matter praying that the last will of said decedent be proved and allowed and that WILFRED R. CARMODY of Milton in the County of Norfolk be appointed Executor named in the will without surety on the bond.

If you desire to object to the allowance of said petition, you or your attorney should file a written appearance in said Court at Dedham on or before ten o'clock in the forenoon September 15, 1982.

Witness, ROBERT M. FORD, Esquire, First Justice of said Court at Dedham, the 28th day of July in the year of our Lord one thousand nine hundred and eighty-two.

THOMAS PATRICK HUGHES
Register of Probate

8/5-12-19-82

COMMONWEALTH OF MASSACHUSETTS
Norfolk, ss. Probate and Family Probate Court
No. 82M1070-D1
AMBROSIO FUERTES Plaintiff vs. LORNA FUERTES Defendant. Summons by Publication.

To the above-named Defendant:

A complaint has been presented to this Court by the Plaintiff, Ambrosio Fuertes of Quincy, Norfolk County, seeking a Divorce as provided for in Mass. General Laws Chapter 208 Section 1B.

You are required to serve upon David M. Butler, plaintiff's attorney, whose address is 381 Washington Street, Braintree, MA your answer on or before October 20, 1982. If you fail to do so, the Court will proceed to the hearing and adjudication of this action. You are also required to file a copy of your answer in the office of the Register of this Court at Dedham.

Witness, ROBERT M. FORD, Esq., First Judge of said Court at Dedham, July 22, 1982.

THOMAS PATRICK HUGHES
Register of Probate Court

8/5-12-19/82

INSTRUCTION

STUDENT LOANS
BASIC GRANTS
B.E.O.G. at
SABINA'S BEAUTY ACADEMY
Hairdressing School
Ages: 16 years & up
Male & Female
1000 hours
Full or Part-time Students
Day or Evening
24 Cottage Ave., Quincy
471-1673
426 Boylston St., Boston
267-5534 8/26

Frances Osborne School of Dancing
98 Gilbert St.
Quincy, Mass.
773-5436 9 23

Piano Instruction
By Esther Erbe Schutz, former Music Specialist, Quincy Public Schools. Convenient schedule. Call for free consultation. 770-2275 (evenings) 8 19

SUZUKI PIANO METHOD
For children & adults. Call Louise Grabowski, 770-4060. Member, N.E. Pianoforte Teachers Assoc. Convenient Quincy location.
9 30

LEGAL NOTICE

SHERIFF'S SALE
COMMONWEALTH OF MASSACHUSETTS
Norfolk, ss. Dedham, July 1, 1982

Seized and taken on execution and will be sold by Public Auction on Tuesday the 31st day of August A.D. 1982 at 9:55 o'clock A.M. at the Deputy Sheriffs Office at 630 High Street in Dedham in said County of Norfolk, all the right, title and interest which MARK A. KOESTNER had (not exempt by law from attachment or levy on execution) on the 15th day of June A.D. 1982 at 9 o'clock A.M., the time when the same was seized on execution in and to the following described real estate:

The land with the buildings thereon, situated in Quincy, in the County of Norfolk, called Germantown, bounded and described as follows:

Beginning at the Northerly corner of Bay View Avenue, so called, and St. Germain Street and running Southeasterly and bounded Southwesterly by said Bay View Avenue, thirty five (35) feet three (3) inches to a fourteen (14) foot passageway; thence running Northeasterly bounded Southeasterly by said passageway, twenty four (24) feet to land now or late of William L. Burbank, which is to be kept open for light and air for the benefit of the granted premises and adjacent premises; thence running at a right angle and running Northwesterly on said land of grantor thirty-five (35) feet three (3) inches to St. Germain Street; thence running Southwesterly along said St. Germain Street, twenty-four (24) feet to the point of beginning. Be all of said measurements more or less.

The building on the premises is numbered 26 on St. Germain Street and numbered 11 on Bay View Avenue and the passageway above referred to is to be kept open for the benefit of adjacent owners.

William Blake
Deputy Sheriff

8/5-12-19/82

FOR SALE

JEEPS - Government Surplus
Listed for $3,196.00. Sold for $44.00. For info call (312)931-1961 Ext. 1544. 8 26

Professionally Decorated Homemade Cakes
For "all occasions" at reasonable prices. Specializing in Wedding and Anniversary cakes. Call after 3 p.m. 479-0396. 8 19

FOR RENT

QUINCY
Two Bedroom Apt. for rent. Newly Decorated. No Pets. Security Call: 837-6720. 8 26

CAPE COTTAGE
So. Dennis. 3 Bd.rm. sleeps 7. Near beaches. Families preferred. 8 28 to 9 4. Fully equipped. Also available by week or weekend through Oct. 472-7308. 8 26

PERSONAL

Friday Afternoon Mothers
Thank Bette Campbell of Young World for her excellent teaching and love she gave our children. 8 19

TO ST. JUDE, O Holy St. Jude, Apostle and Martyr, great in virtue and rich in miracles, near kinsman of Jesus Christ, faithful intercessor of all who invoke your special patronage in time of need, to you I have recourse from the depths of my heart and humbly beg to whom God has given such great power, to come to my assistance, help me in my present and urgent petition, in return, I promise to make your name known and cause you to be invoked, say 3 Our Fathers, 3 Hail Marys and Glorias. Publication must be promised St Jude pray for us and all who invoke your aid Amen This Novena has never been known to fail I have had my request granted (This Novena should be said on 9 consecutive days)
Publication promised
C F
8 19

TO ST. JUDE, O Holy St. Jude, Apostle and Martyr, great in virtue and rich in miracles, near kinsman of Jesus Christ, faithful intercessor of all who invoke your special patronage in time of need, to you I have recourse from the depths of my heart and humbly beg to whom God has given such great power, to come to my assistance, help me in my present and urgent petition, in return, I promise to make your name known and cause you to be invoked, say 3 Our Fathers, 3 Hail Marys and Glorias. Publication must be promised St Jude pray for us and all who invoke your aid Amen This Novena has never been known to fail I have had my request granted (This Novena should be said on 9 consecutive days)
Publication promised
G B D
8 19

LEGAL NOTICE

COMMONWEALTH OF MASSACHUSETTS
Norfolk, ss. Probate and Family Probate Court
No. 82M1069-D1
LORRAINE FRASU Plaintiff vs. STANLEY FRASU Defendant. Summons by publication.

To the above-named Defendant:

A complaint has been presented to this Court by the Plaintiff, Lorraine Frasu, seeking to dissolve the bonds of matrimony and for custody of and allowance for minor children.

You are required to serve upon Edward C. Malik, Esquire, plaintiff's attorney, whose address is One Washington Mall, Boston, Massachusetts 02108 your answer on or before October 27, 1982. If you fail to do so, the Court will proceed to the hearing and adjudication of this action. You are also required to file a copy of your answer in the office of the Register of this Court at Dedham.

Witness, ROBERT M. FORD, Esq., First Judge of said Court at Dedham, July 23, 1982.

THOMAS PATRICK HUGHES
Register of Probate Court

8/12 19 26/82

Small Ads... Big Results! CLASSIFIED ADS!

HELP WANTED

Distributors, Managers, Dealers
Wanted for exciting and unique product just introduced to New England area. Call Dick at 472-2445. 10 7

Secretary-Bookkeeper
FULL TIME - MUST TYPE
Sabina's
Beauty Academy
24 Cottage St.
Quincy 471-1673 8 19

FOR RENT

Cottages For Rent
Scusset Beach area, Sagamore. Housekeeping cottages. Studio and 3 room available. Weekly rentals $180 to $210. Private beach. Tennis available. Call 328-1300, 9 a.m. to 6 p.m. 11

HELP WANTED

Work One Day, One Week, Or More.

Be a Temp!
- Secretary
- Clerk-Typist
- Light Factory

Helen Walsh Associates
Temporary Personnel
1372 Hancock St.
Quincy, 479-0600
121 Depot St.
So. Easton, 238-0171
8 19

LEGAL NOTICES

COMMONWEALTH OF MASSACHUSETTS
THE TRIAL COURT
THE PROBATE AND FAMILY COURT
Norfolk Division
Docket No. 82F 1220-A1
Estate of WILLIAM McCORMACK late of Quincy in the County of Norfolk

NOTICE

A petition has been presented in the above-captioned matter praying that SUZANNE FORTUNE of Boston in the County of Suffolk be appointed Administratrix of said estate with surety on the bond.

If you desire to object to the allowance of said petition, you or your attorney should file a written appearance in said Court at Dedham on or before ten o'clock in the forenoon September 8, 1982.

Witness, ROBERT M. FORD, Esquire, First Justice of said Court at Dedham, the 21st day of July in the year of our Lord one thousand nine hundred and eighty-two.

THOMAS PATRICK HUGHES
Register of Probate
8/5-12-19/82

COMMONWEALTH OF MASSACHUSETTS
THE TRIAL COURT
THE PROBATE AND FAMILY COURT
Norfolk Division
Docket No. 82F 1780-E1
Estate of MARIAN M. FOSTER also known as MARION M. FOSTER and MARION B. FOSTER late of Quincy in the County of Norfolk

NOTICE

A petition has been presented in the above-captioned matter praying that the last will of said decedent be proved and allowed and that CHARLES H. FOSTER of Quincy in the County of Norfolk be appointed Executor named in the will without surety on the bond.

If you desire to object to the allowance of said petition, you or your attorney should file a written appearance in said Court at Dedham on or before ten o'clock in the forenoon September 15, 1982.

Witness, ROBERT M. FORD, Esquire, First Justice of said Court at Dedham, the 28th day of July in the year of our Lord one thousand nine hundred and eighty-two.

THOMAS PATRICK HUGHES
Register of Probate
8/5-12-19/82

LEGAL NOTICES

COMMONWEALTH OF MASSACHUSETTS
Norfolk, ss. Probate and Family Probate Court
No. 82M1107Di
ROSANNE ROBIN CRONIN Plaintiff vs. RICHARD DONALD CRONIN Defendant.
Summons by Publication.

To the above-named Defendant:

A complaint has been presented to this Court by the Plaintiff Rosanne Robin Cronin, seeking a divorce.

You are required to serve upon Nancy Lorenz, plaintiff's attorney, whose address is Greater Boston Legal Services, 85 Devonshire St., Boston, your answer on or before October 27, 1982. If you fail to do so, the Court will proceed to the hearing and adjudication of this action. You are also required to file a copy of your answer in the office of the Register of this Court at Dedham.

Witness, ROBERT M. FORD, Esq., First Judge of said Court at Dedham, July 27, 1982.

THOMAS PATRICK HUGHES
Register of Probate Court
8/19-26 9/2-82

COMMONWEALTH OF MASSACHUSETTS
THE TRIAL COURT
THE PROBATE AND FAMILY COURT
Norfolk Division
Docket No. 82F1752-G1
To EUNICE F. BUCKLEY and to all persons interested in the estate of Eunice F. Buckley of Quincy in the County of Norfolk and to the Massachusetts Department of Mental Health.

NOTICE

A petition has been presented in the above-captioned matter praying that F. HALL MACHON, JR. of Dennis in the County of Barnstable be appointed Guardian of Mentally Ill with surety on the bond.

If you desire to object to the allowance of said petition, you or your attorney should file a written appearance in said Court at Dedham on or before ten o'clock in the forenoon September 8, 1982.

Witness, ROBERT M. FORD, Esquire, First Justice of said Court at Dedham, the 27th day of July in the year of our Lord one thousand nine hundred and eighty-two.

THOMAS PATRICK HUGHES
Register of Probate
8/12-19-26/82

SERVICES

JAY'S TREE REMOVAL
Free Estimates, Fully Insured, Experienced
Pruning-Cabling & Removal
Most reasonable rates around

843-6115 8 19

PHOTOGRAPHY
By James
- Weddings
- Children's Portraits
- Family Portraits
- Animal Portraits
- All Occasions

James Kazolias 773-9367
8 19

Kenney Floor Cleaning And Janitorial Services
Add a sparkling shine to your company or home. Have your floors stripped & waxed - reasonable rates. Call Kevin - 696-9408. 8 26

Glass & Screen Repair
Wollaston Glass Co.
9 Wollaston Ave.
Wollaston
Reasonable rates, overnight repair. 472-6207. 11 11

LEGAL NOTICES

COMMONWEALTH OF MASSACHUSETTS
THE TRIAL COURT
THE PROBATE AND FAMILY COURT
Norfolk Division
Docket No. 82F 1767-E1
Estate of HELEN A. GORDON late of Quincy in the County of Norfolk

NOTICE

A petition has been presented in the above-captioned matter praying that the last will of said decedent be proved and allowed and that CLAUDE A. GORDON of Quincy in the County of Norfolk be appointed Executor named in the will without surety on the bond.

If you desire to object to the allowance of said petition, you or your attorney should file a written appearance in said Court at Dedham on or before ten o'clock in the forenoon September 8, 1982.

Witness, ROBERT M. FORD, Esquire, First Justice of said Court at Dedham, the 27th day of July in the year of our Lord one thousand nine hundred and eighty-two.

THOMAS PATRICK HUGHES
Register of Probate
8/5-12-19/82

SERVICES

Your South Shore Headquarters For

Appliance Service
ON ALL MAJOR APPLIANCES
HANCOCK TIRE & APPLIANCE
115 Franklin St. So. Quincy
472-1710
T F

BOB CARNEY ELECTRICIAN
Electrical wiring;
Residential comm.
FREE SMOKE DETECTOR
For job over $150.00
Lic. # E26324
Call:
472-7759 9/30

'DIRTY WINDOWS'
I'll wash them. Call Lee for a free estimate. Reasonable-Efficient-Courteous Service guaranteed. 471-5133 9 9

Hand Knit Gifts By Gladys
Baby Sweaters and Carriage Robes, Children's Hats and Mittens, Irish Knit Sweaters and Afghans. 472-3468 8 26

PLUMBING
HEATING • GASFITTING
BOILERS • BATHROOMS
REPAIRS
Free Estimates • Reasonable Rates
Lic. # 18543
Call Jack 471-4536 10/7

Let Us Do Your Chores
Sm. Carpentry Jobs
Doors & Windows & Gutters
Paneling & Block Ceilings
Reasonable Rates
Call 472-6675
8 19

PARTIES PLUS
Planning a party? Personalized services for 2-100, start to finish. Unlimited menu. For more information call 770-2510.
10/28

Gordon Appliance & Refrigeration
Specializing in low cost residential repair.
925-9548 anytime
8 19

SERVICES

Wollaston Fuel & Burner Service

WE SERVICE	WE INSTALL
Oil Burners	Oil Burners
Oil Heating Systems	Oil Fired Boilers
Gas Heating Systems	Gas Fired Boilers
All Motor & Controls	Enertrol-Computor
All Hot Water Problems	Energy Savings - Vent Damper

773-3443
42 ST. ANN'S ROAD
President Jerry LaFlamme 11 4
BIG SAVINGS START WITH NEW EQUIPMENT

Industrial - Residential
American Cleaning Service Co.
FREE ESTIMATES
Carpet Cleaning
2 rooms, hall, 1 set stairs
$50
Additional rooms $ 5 each
We also have Low prices on:
- Wood Floor Polishing
- Upholstery Cleaning
- Window Cleaning

American 773-1025 8 19

A & T VACUUM
Repair Specialists On All Makes
- FREE Pickup, Delivery, Estimates
- Belts, Bags, Hoses all vacs
- New, used, Rebuilt vacs
- $9.95 special (General overhaul) only on carry in service with Ad
- Electrolux Bags (14 Pkg $4.29 - 5 Pkg $1.59)

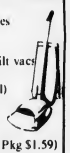

27A Beale St. Wollaston
479-5066
T.F

LUONGO'S LANDSCAPING
Seeding • Sodding
Planting
Lawn, Shrub & Tree Maintenance
Call: Anthony Luongo
479-9599 9 2

Bathtubs Resurfaced
On Location • Colors • Guaranteed like new. Since 1970. Lectroglaz 739-2200. Over 3000 satisfied customers!
8 19

Registered Land Surveyor
Lot Stakeouts, Mortgage Surveys, Construction Layout, Condominium Conversion Plans. 471-7956 10 7

SERVICES

Atlantic
CARPET & UPHOLSTERY CLEANING SPECIALISTS

CARPETS and UPHOLSTERY CLEANED IN YOUR HOME/OFFICE
- VELVETS, TAPESTRIES
- HAITIANS, HERCULONS
- ALL OTHER FABRICS
- ORIENTALS
- WALL to WALL CARPETS
- PICK UP & DELIVERY

WATER DAMAGE
FREE ESTIMATES
471-3142
WALTER J. McLEAN
QUINCY, MA T.F

"Back from Vacation"
The Fabulous 50's Disc Jockeys are once again available for your Fall and Winter Functions. Music from the 50's-80's.
John or Pat
328-0979 8 19

Hall For Rent
North Quincy K. of C. Building, 5 Hollis Ave. For information please call
328-0087 11

Hall For Hire
Weddings, showers, meetings, banquets. Elks Home, 1220 Hancock St., Quincy.
472-2223
11

McMAHON CONTRACTING
(Larry's Home Repair)
- Carpenters
- Painters
- Decorators

General Contractor
20 Years Experience
Licensed • Insured
Interior-Exterior Painting
Scroll Ceiling • Wallpaper
All Home Repairs
Small or Large
328-8735 659-7471
TF

INDEX FOR CLASSIFIED

CHECK ONE
- ☐ Services
- ☐ For Sale
- ☐ Autos
- ☐ Boats
- ☐ For Rent
- ☐ Help Wanted
- ☐ Pets, Livestock
- ☐ Lost and Found
- ☐ Real Estate for Sale
- ☐ Real Estate Wanted
- ☐ Miscellaneous
- ☐ Work Wanted
- ☐ Antiques
- ☐ Coins and Stamps
- ☐ Rest Homes
- ☐ Instruction

The Quincy Sun

MAIL TO: QUINCY SUN, 1372 Hancock St., Quincy 02169
PAYABLE IN ADVANCE. Cash must accompany order

Enclosed is _____ for the following ad to run ___ times

COPY: _____

Rates:
- $3.50 for one insertion, up to 20 words, 7¢ each additional word.
- $3.20 per insertion, up to 20 words for three or more insertions, of the same ad, 7¢ each additional word.
- $3.00 per insertion, up to 20 words for 13 or more insertions of the same ad, 7¢ each additional word.

No refund will be made at this contract rate in the event of cancellation.
Deadline; Tuesday, 10:00 AM
Please include your phone number in ad.

Gas Station Break

Thieves smashed a window with a rock at the Old Colony Gas station at School and Franklin Sts., Quincy, early Sunday morning and fled with an undetermined amount of money after forcing a metal drawer.

TIMEX®
Factory authorized Service Center
In and Out-of-Warranty Watches Repaired
Genuine TIMEX Energy Cells available
Rogers Jewelers
1402 HANCOCK STREET, QUINCY
773-3636

Police Handle 522 Home Violence Cases In Year

(Cont'd from Page 1)

the kids. Are they too being abused?"

Among the calls were five cases of child abuse, five cases of a parent abusing a teenaged child, five cases of abuse between siblings and six cases of sexual abuse.

On the other hand, there were 25 cases of teenagers abusing their parents and 19 cases of elderly abuse, usually an alcoholic adult son abusing his mother with whom he lives.

About 61 per cent of the domestic calls involved married folks, 17 per cent people who were cohabiting, 5 per cent divorced, 7 per cent separated, 6 per cent single and 2 per cent widowed.

Family service training is a continuing thing.

Last September, six Quincy officers took part in a special training program in family violence along with Boston officers and some state social workers. It explored the methods of police and social workers working together to assist families.

In April, specially trained officers of the Family Service Unit participated in a research project conducted by Dr. Egon Bittner of Brandeis, who chose Quincy for his research because of its unique program.

Dr. Bittner studied the skills and knowledge employed by the Quincy officers in handling street and domestic violence through a ride-along program of observation and through discussion groups.

By TOM HENSHAW

YOUR CHOICE!
BUY ONE, GET ONE FREE
You can have any one of these FREE when you buy any one of the same.
Good only at McDONALD'S®
• Quincy (473 Southern Artery By Roxies)
• North Weymouth (191 Bridge Street Rt. 3A)
☐ Big Mac™
☐ Filet-O-Fish™
☐ Chicken McNuggets™
☐ McChicken Sandwich®
☐ Quarter Pounder®
☐ Quarter Pounder® with cheese
McDonald's
Mr. Operator: Return to above addresses for reimbursement. Limit one coupon per customer per visit. Redemption value 1/20¢ McDonald's System, Inc. 1982
Offer Valid Now Thru Aug. 29

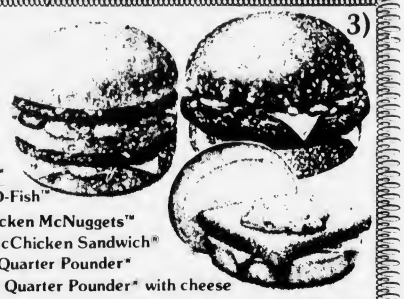

Mental Exam For Gun Carrier

A 17-year-old Hull youth, seized by police with a loaded rifle and a pellet gun in Quincy Center last Thursday, was voluntarily committed to Bournewood Hospital for mental evaluation.

Steven W. McDonald of Hull pleaded innocent in Quincy District Court to gun carrying charges and Judge Lewis Whitman released him in personal recognizance.

When he was informed of the serious background of the charges, however, Judge Whitman ordered him returned to the court for further bail hearing and a mental examination.

Judge Whitman said information was not given to him at the original hearing about the seriousness of the charges against McDonald, who, police said, had threatened to "blow away the pigs."

"I'm at a loss to understand why this information was not given to me," said the judge.

McDonald was arrested at gunpoint Thursday while he was sitting on the steps of the Quincy Center MBTA station.

All Beaches Are Clear

Health Commissioner Dr. M. Grace Hussey reports that all Quincy beaches are clear according to the latest bacteria counts taken Monday.

Dr. Hussey said the next count will be taken at the beginning of next week.

Stereos Taken

Rick Mays of Town Hill St., West Quincy, reported to police Sunday that two speakers and other stereo equipment were stolen from his 1957 Chevrolet pickup truck while it was at Biondi's garage on Willard St.

OUR MAIN OFFICE IS NEWLY RE-MODELED

and you may win a nice prize just for coming to see it!

We've doubled the size of our customer service areas for your convenience. We've redecorated for your pleasure and increased our loan origination areas for your transactions.

Come see us and by simply registering in our lobby, you could win one of many prizes for summer enjoyment. No deposit is necessary to register or win.

First Prize: Round Metal Lawn Table with Umbrella and four matching Chairs

Second Prize: Double burner Gas Grill and 20 lb. Tank

Third Prize: Two Picnic Coolers, a 30 qt. and a 1 qt.

Drawing to be held at noon, September 3, 1982

Granite your co-operative Bank

Newly Remodeled Main Office
440 Hancock St., North Quincy

JOIN US FOR COFFEE & DONUTS
AUG. 19-25

440 HANCOCK ST., NO. QUINCY
100 GRANITE ST., QUINCY CNTR.
773-8100

An old flame can break your heart.

A Public Service of This Newspaper & The Advertising Council

Thomas Crane Public Library
40 Washington St.
Quincy, Ma. 02169

The Quincy Sun

Vol. 14 No. 48 Thursday, August 26, 1982 20¢

IT'S A SMALL WORLD was presented by this group of synchronized swimmers during "The Wet World of Disney", the seventh annual water show of the Recreation Department presented at the Lincoln Hancock pool. From left, are Karen Geddis, 11; Cathy Carney, 12; Michelle Columbus, 12; Kathleen Fareri, 12; Suzanne Shea, 12; Kathy Geddis, 12; and Lisa Rodriques, 11.

(Quincy Sun Photo by Dave Gillooly)

$40,000 Appropriated

Parking Meter Refunds To Be Paid Sept. 7

By TOM HENSHAW

Motorists who paid illegal surfines on their parking tickets may have their refund checks in the mail by Tuesday, Sept. 7.

The City Council Monday night appropriated $40,000 from state aid funds with which to set up a special account to reimburse the overcharges.

Purchasing Agent Robert Denvir, who is also parking ticket clerk, said special checks have already been printed for the account but it will take some time to get the money in the bank.

"If I have to pick a date for the checks to go out," he said, "it will be about Tuesday, Sept. 7."

The city collected about $220,000 in parking fines between Nov. 1, 1981 and June, 1982, at which time District Court Judge Albert Kramer determined that the $5 surfine was illegal.

The error has since been corrected by passage of a new ordinance.

The Council also Monday night appropriated $65,700 out of state aid funds to pay for the operation of the Parking Department from July 1 to June 30, 1983.

The account includes printing of tickets and processing of checks by the United States Trust Co.

Has Questions

Lydon Names Data Processing Committee, Expresses Concern

City Council President John J. Lydon Jr. has named three fellow councillors to a special committee to study the establishment of a data processing department in the city government.

But Lydon indicated that he himself has some problems with Mayor Francis X. McCauley's proposal, notably the age of the equipment to be used and the size of the salaries of the three employees.

The Council received McCauley's proposal Monday night in the form of two ordinance changes and two financial orders and placed them in the appropriate committees pending appointment of the special group.

Lydon named Councillor Richard J. Koch Jr. to chair the special committee which also will consist of Councillors Stephen J. McGrath and Joanne Condon.

The committee will be assisted by Prof. James Bartlett, head of Northeastern's Institute of Computer Sciences, and data processing experts from the State Street Bank and Trust Co.

Lydon said he has several areas of concern with the data processing proposal, including the equipment and the salaries.

The initial equipment in the new department will be that which is currently in use by the School Department.

"I believe the equipment is 8 to 10 years old," said Lydon. "I have heard that after five years such equipment is obsolete. I may suggest that the department buy new equipment, although it will be costly."

McCauley's plan also includes a director for the new department at $42,000 a year, a program analyst at $25,000 and a scheduler at $15,000. Robert Brennan, present head of the school system's computer department, will be the director.

"I have a number of questions on the salary recommendations," said Lydon. "The salaries appear to be very high.

"Many cities and towns have their data processing systems under the auditor's office or the comptroller. We might think about establishing it under the auditor instead of as a department."

McCauley called Brennan's job "one of the most important assignments in the city in the coming years." He said he is sure that Brennan can defend his salary request before the Council committee.

As to the age of the computers, he said, "this is the third computer that the School Department has had and I am sure there will be updates from time to time. There is excess capacity now."

"There are other systems," said the mayor. "If there are viable alternatives we want to know what they are."

McCauley said he hopes that the Council committee will consult with Brennan and Arthur Foley,

(Cont'd on Page 16)

Council Vote Saves 22 Fire Jobs

The City Council Monday night voted to appropriate $425,000 from state aid to preserve the jobs of 22 firefighters who were scheduled to be laid off Sept. 1.

The appropriation was recommended by Mayor Francis X. McCauley and received the enthusiastic support of the councillors.

"This alleviates the fear that any fire stations will be closed, at least for another year," said Councillor Leo J. Kelly.

"The mayor is taking the right track in helping Quincy to avoid the public safety problems that have plagued other cities," said Councillor Stephen J. McGrath.

Council President John J. Lydon Jr. called the fire appropriation "the most overriding issue in the budget."

Councillor Joseph J. LaRaia said he "applauds the mayor for making this decision to remove the tremendous amount of grief that has been suspended over the heads of these firefighters."

GD Tax Case Lawyers Cost City $90 An Hour

It's costing the city a lot of money to appeal an adverse decision in the General Dynamics tax abatement case and the cost is going up at the rate of $90 and $75 per working hours.

But, City Solicitor William B. Golden told the City Council Monday night, it's worth every cent of it in view of the alternative which could cost the city as much as $20 millioin.

The Council appropriated $75,000 from state aid to pay legal fees for outside counsel. Cuddy and Lynch of Boston, and Golden told the Council there probably will be more.

Golden explained that the firm's senior partner, John M. Lynch, gets $90 an hour for his efforts in the city's behalf and lesser associates are paid at the rate of $75 an hour.

"It's an awful lot of money but it's well spent," said Golden, noting that Weymouth spent $500,000 for outside attorneys to fight Boston Edison "and a lot less was at stake."

Lynch was handling the General Dynamics case for the city before Golden became solicitor and Golden recommended that he remain on the job.

"He has done a good job," he said, "and it's a job that carries a high price tag."

He said the fees he negotiated with Lynch are "far below the normal fees charged by a Boston lawyer."

A FOUNTAIN sets a relaxing mood for a summer evening's chat between Ann Morgan and Catherine Curley at 1000 Southern Artery, Quincy.

(Quincy Sun photo by Stephen O'Gara)

The Quincy Sun

USPS 453-060
Published weekly on Thursday by
The Quincy Sun Publishing Co., Inc.
1372 Hancock St., Quincy, Mass. 02169

Henry W. Bosworth, Jr., Publisher and Editor

20¢ per copy, $8 per year by mail in Quincy
$9 per year by mail outside Quincy, $12 out of state
Telephone: 471-3100 471-3101 471-3102
Second class postage paid at Boston, Mass.

Member New England Press Association

Postmaster: Send address change to
The Quincy Sun, 1372 Hancock St., Quincy, Mass. 02169

The Quincy Sun assumes no financial responsibility for typographical errors in advertisements but will reprint that part of an advertisement in which the typographical error occurs

Councillors Say $400,000 Not Enough For Schools

By TOM HENSHAW

The City Council, wishing it were more, approved an appropriation of $400,000 in state aid for the School Department Monday night to partially make up for cuts in the 1982-83 budget.

"This is a small drop in the bucket for the schools which lost $3 million in their budget," said Councillor Theodore P. DeCristofaro. "It's too bad we could not get more for them."

"It's not enough," said Councillor Patricia Toland, who is serving her first term on the Council after six years on the School Committee. "I was hoping the schools would get at least $500,000.

"There is a tremendous lack of staff in the Quincy schools. Six hundred people have been let go in the last two years. I urge that we talk to the mayor for another $100,000 before the year is out."

Mayor Francis X. McCauley, who has some $225,000 in state aid left "for a rainy day," said he agrees that the schools could use more money, but "I've gone as far as I can go."

"We had to fund the 22 firefighters who were due to be laid off and we had fixed charges to meet," he said. "Some of the $225,000 is spoked for already by the assessors for spring tax bills and valuation update."

It will be up to the School Committee to say what the $400,000 will be used for but in the past officials have said they will use it either to rehire laid off teachers or fund raises for teachers.

Gold Theft

Mrs. Catherine Circosti of Bowes Ave., Germantown, reported to police Monday that a gold chain, a gold bracelet, $115 in cash and $20 in bicentennial quarters were stolen from her apartment.

MBTA To Beef Up Police Patrols

The MBTA has promised to beef up its police presence at the three Red Line stations in Quincy starting Monday, Sept. 6.

General Manager James F. O'Leary notified Mayor Francis X. McCauley Friday that a motorcycle officer will be assigned to the Red Line to deal with traffic and other problems around the station.

And in the evening hours, said O'Leary, two additional officers will be assigned to cover the Quincy stations from a cruiser, providing a highly visible presence and a quicker response time when needed.

McCauley said the additional MBTA officers will complement the Quincy police who patrols the station vicinities.

Tied Up At Knifepoint

A man broke through the screen on a living room window into the basement apartment of Jeffrey Sweetzer on Waterston Ave., Wollaston, last week, tied up Sweetzer at knifepoint and escaped with jewelry.

Sweetzer told police he was asleep at about 5:45 a.m. Friday, when the man burst in, held a knife at his throat, bound him face down on the bedroom floor. Then he ransacked the apartment and fled on foot.

Among the items taken were a gold Seiko watch valued at $600 and an 18-inch gold chain valued at $200.

Sweetzer described the man as white, about 5-foot-5, slender with dark hair and a mustache.

Food Market Break

The front window of White's Food Market at 40 Franklin Ave., Wollaston, was smashed Tuesday morning and eight T-Shirts, four packages of cigarettes and $4 in change were reported stolen.

SAVE $20

SECOND YEAR EXTENDED WARRANTY FREE

HEAVY DUTY COMMERCIAL DRYER
- Permanent press and timed regular cycles
- 3 heat options including no-heat fluff
- Porcelain enamel drum

2-SPEED WASHER
- 4 cycles, including permanent press, knits
- 4 water levels to match load size
- 3 wash/rinse temperature combinations

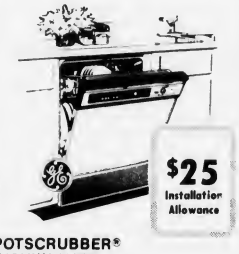

$25 Installation Allowance

POTSCRUBBER® DISHWASHER
- 8-cycle, sound insulated
- Potscrubber cycle removes even baked-on soils
- Energy-Saver drying option

SUPER SUMMER SALE
ON THESE GE MAJOR APPLIANCES
LIMITED TIME! BUY NOW!

SECOND YEAR EXTENDED WARRANTY FREE

17.2 CU. FT. NO-FROST REFRIGERATOR
- 4.73 cu. ft. freezer.
- Moist 'N Fresh pan and Cool 'N Fresh pan.
- Energy saver switch in normal position helps cut operating cost

30" SELF CLEAN ELECTRIC RANGE

FREE 7-PIECE WEAR-EVER SET with this Range

- P-7® self-cleaning oven system
- Automatic oven timer, clock and minute timer
- Two 6" and two 8" plug-in Calrod® surface heating units

SPACEMAKER MICROWAVE OVEN

FREE 14-PIECE ANCHOR HOCKING COOKWARE SET

- Automatic Cooking Control takes the guess-work out of microwaving
- Cook Code™ Control—a short-cut in cooking
- Ten Power Levels

VISA® master charge

G.E. WE BRING GOOD THINGS TO LIFE.

Joe Palumbo's HANCOCK TIRE & APPLIANCE
115 FRANKLIN STREET SO. QUINCY • 472-1710
(Over Penn's Hill — Next To Adams' Birthplace)
Plenty of Free Parking • Open Fri. Eves 'til 9:00 P.M.

SHERRI'S HAIR STYLING
143 Water St., QUINCY 479-9887
FOR MEN AND WOMEN

BACK TO SCHOOL SPECIAL

FOR STUDENTS
WASH, CUT & BLOW DRY
$10.00

- Hair Coloring
- Perms
- Blow Cutting
- Wash & Sets
- Manicures
- Waxing

WALK - IN SERVICE
Shop Hours: Tues., Wed. & Fri. 9-6; Thurs. 9-8; Sat. 8-4

JOHNSON MOTOR PARTS, INC.
EVERY DAY LOW PRICES

- Exxon Heavy Duty 10 W 40 Motor Oil ..... 89¢ QT.
- Cam 2 10W 40 Motor Oil ..... .89¢ QT.
- Carpeted Car Mats ..... $13.59 (Front & Rear)
- Mufflers - Starting At ..... $20.72 (Most American Cars) AND UP

Full Line Of All Waxes & Polishes (Interior & Exterior)

WE HAVE THE LARGEST INVENTORY OF MACHINE PARTS ON THE SOUTH SHORE

Complete Automotive Machine Shop Service

JMP GEARED FOR PERFORMANCE

JOHNSON MOTOR PARTS, INC.
472-6776 65 SCHOOL ST., QUINCY

UDAG Sought To Save $19 M N. Quincy Project

The City Council moved Monday night to help bail a $19 million office building under construction at 100 Hancock St. out of a financial bind with federal funds.

The Council voted to authorize the city to apply for a $4 million Urban Development Action Grant (UDAG), which would be loaned to Gateway Quincy Associates to help complete the 10-story building.

Planning Director James Lydon told the Council that Gateway has spent about $1 million erecting a steel framework only to have its permanent lender withdraw support.

The $4 million UDAG, said Lydon, would enable Gateway to continue construction until new lending institutions can be found.

Lydon called the project an important one for Quincy since it would mean the creation of some 812 new jobs and provide $335,000 in new tax monies for the city.

Under the new UDAG system, the federal government makes development grants to the city, which in turns loans the money to the developer, who pays it back to the city at low interest rates.

Councillor Joanne Condon, whose constituency includes the construction site, said even the steel skeleton now in place is an improvement over the used car lot that used to greet visitors to Quincy.

She and her fellow councillors were all for the UDAG application.

TOPPING OFF ceremonies were held recently at the 10 story, $19 million Gateway office building at 100 Hancock St., North Quincy. Harry Smith secured the last I-beam on the building which, despite financial difficulties, is expected to be completed in Spring, 1983.

(Quincy Sun Photo by Dave Gillooly)

Estimated Tax Bills In Mail By Oct. 1

The State Department of Revenue has authorized the city to send out estimated tax bills for the first half of fiscal 1983 in the absence of a tax rate due to delays in revaluation.

Arthur Foley, administrative assistant to the mayor, said bills calculated at one half of the total tax paid in 1982 will go into the mail by Oct. 1 with payment due Nov. 1.

Foley said the authorization was received Friday morning in a letter from Deputy Commissioner Edward J. Collins.

The use of estimated bills for the first half tax period will save the city thousands of dollars in interest on short term loans taken to keep the city going in lieu of taxes.

Cranch School Open Space Action Postponed

The City Council Monday night decided to postpone action on a proposal to rezone the old Cranch School as open space until three bids to purchase the property are examined.

A committee headed by Arthur Foley, the mayor's administrative assistant, is scheduled to meet Tuesday, Aug. 31, to review the proposals and possibly make a recommendation to the mayor.

Council President John J. Lydon Jr. noted that a majority of the residents of the neighborhood favor retention of the land by the city as an open space where children can play.

The three proposals for purchase and development of the school land and building include:

Housing Organization Realty, 15 units of condominium housing, offering the city the option of $130,000 in direct cash or $175,000 partial payment as sales of the condos are closed.

First Granite Corp., Inc., 19 units of housing, offering the city $75,000 on condition that construction of financing is secured.

Thacher Montessori School, Inc., offering $144,000 to be spent in any way the city suggests.

3 Old Buildings Face Demolition

The City Council Monday night appropriated $10,000 from state aid to demolish three buildings which have been deemed by the Department of Building Inspection to be dangerous to the public safety.

They are located at 267 Water St., the old Presbyterian Church; 155 Edgewater Drive, an abandoned house; and 308 Water St.

Building Inspector Allan F. MacDonald told the Council that there are four more buildings in the city that have been posted for demolition but have not yet been advertised.

Auto Ransacked

Alexander G. Kayiales of Edinboro Rd., Quincy Point, reported to police that an AM-FM cassette stereo, two speakers, a 40-channel citizens band radio, 25 cassettes and his wallet with $10 were stolen from 1969 Pontiac Firebird Monday night.

BACK TO SCHOOL SPECIAL
Purchase any dictionary in stock and receive 50¢ off on the purchase of any of the following:
THESAURUS
FRENCH DICTIONARY
SPANISH DICTIONARY
WITH THIS AD
We stock assigned reading lists and MONARCH NOTES
Check our LOW ATARI prices
A Book Haven
1552 Hancock St. Quincy
Opp. Woolworths
472-1058

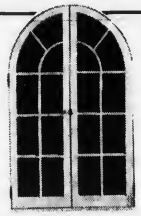
DORCHESTER Door & Window
305 FREEPORT ST.
DORCHESTER, 02122
Tel. 265-3803
"Specializing in Custom Made"
• Andersen Windowalls ®
• Steel Door Systems
• Casement Windows
• Replacement Doors & Windows
• Aluminum Storm Doors & Windows

FRANTIC FRAMERS
The Largest and Most Complete Picture Frame & Art Supplies on the South Shore.
* FRAMING
* ART SUPPLIES
* ART CLASSES
* PRINTS
* POSTERS
* SCHOOL SUPPLIES
* SILK SCREENING
* DRAFTING SUPPLIES
* CALLIGRAPHY
* READY MADE FRAMES (All Sizes)
1592 HANCOCK ST. QUINCY, 479-4352
(Same block as Colman's)
Mon - Sat. 9:30 - 5:30
Mon & Thurs until 9

Put a little light on the subject . . .

Clamp on; 7" diameter shade; 33" arm reach; 4-way combo clamp; 5 colors — black, brown, ivory, blue & orange. Reg. $33.95
NOW $23.50
Table base: 25" arm reach 5 colors — black, brown, ivory, blue & orange. Reg. $53.95
NOW $34.95
Flex-neck floor lamp; height 52"; colors — brown, beige, jade. Reg. $49.95
NOW $34.95
Adjustable tent pharmacy floor lamp; 3-way lighting; adjusts from 39" to 49"; in beige, black, dove grey; polished brass. Reg. $58.95
NOW $41.25
Flex-neck table lamps; colors brown, beige & jade. Reg. $39.95
NOW $27.95
9" adjustable desk lamp; height 19"; metal shade colors — beige, brown, white with polished brass. Reg. $31.95
NOW $22.25
See us for a full Selection of Student Lamps
granite city ELECTRIC SUPPLY COMPANY
19 Quincy Ave., Quincy
Phone: 472-6500
Summer Hours: Mon.-Fri. 8-5, Thurs. 'til 9

DRAPERY CLEANING PLUS

Plus Take Down and ReHang in your home or office
Plus No Shrink written statement
Plus the finest gentle cleaning and perfection pleating

CALL 698-8300

Walk-in drapery cleaning accepted at all locations

Dependable Cleaners

THE MAGIC TOUCH BEAUTY SALON
119 Montclair Ave
(Off W. Squantum St.)

European Facials
Waxing
Hair Removal
Manicures
Perms
Color
Creative Styling

Wonder why your hair is frizzy, or seems to lack body and shine? Do you daydream about the perfect perm, not knowing if your hair can take it?

Call our hotline for answers to your hair problems.

SCULPTURED NAILS

Before After

328-1472

HOURS:
Tues. & Fri. 8:30 - 5:00
Wed & Thurs. 8:30 - 8:00
Sat. 7:30 - 4:00

REDKEN
RETAIL CENTER

McLaughlin Announces For County Commissioner

Joseph E. McLaughlin of Weymouth, a real estate man and former member of the Quincy Planning Department, has announced his candidacy for the post of Norfolk County Commissioner.

"County government is being called upon to meet the challenges of the 1980s," said the 28-year-old McLaughlin in his announcement.

"No longer can the cities and towns of our county be fiscally burdened by mismanagements on the county level. Effective, sensible, innovative management techniques must be initiated immediately.

"As your county commissioner I will draw upon my experience in government and private enterprise to bring the needed reform at the County Hospital and also with other county services."

McLaughlin, who was born and brought up in Quincy, is a real estate consultant with his own business, Prime Properties, in Quincy.

JOSEPH E. McLAUGHLIN

A graduate of Boston College High School, he has a degree in government from Suffolk University and a masters degree in public administration from Suffolk's School of Management.

He is an honor graduate of the U.S. Marine Corps Officer Candidate School's 93rd Platoon Leaders Class and recently completed a course at Harvard's School of Architecture and Urban Development.

McLaughlin has served as a legislative aide for four years and assistant planner for Quincy for four years.

He is a member of the American Society of Public Administration, the Knights of Columbus, the Emerald Society and the Massachusetts Association for Handicapped Children.

He and his wife, the former Marianne Lewis of Quincy, have one child.

Dr. Richard Chrystal Named To Educational Academy

Dr. Richard K. Chrystal, director of staff and management development for Quincy Schools, has been named to the 15th Academy of Fellows of the Institute for Development of Educational Activities of Dayton, Ohio.

The Academy is the oldest, continuing in-service program for school administration in the nation.

As a member, Dr. Chrystal was one of 800 selected as outstanding American educators invited to a week-long seminar on new ideas in education held at Agnes Scott College, Decatur, Ga.

GREG'S DELI
764 Hancock St., Wollaston
(Across from St. Ann's Church)
Open 8:00 A.M. To 8:30 P.M. — 7 Days

Now You Can Play Your Mass. State Lottery Number At Greg's

Great Sub Sandwiches & Cold Cuts At Reasonable Prices

Fast Take-Out Service — Call 786-8619

John Christensen Re-elected HN Commander

John Christensen has been re-elected commander of the Houghs Neck Legion Post.

Also elected were John Hirtle, senior vice commander; Brian Young, junior vice commander; William Morrill, finance officer; Thomas Bulger, chaplain; Richard Wainwright, historian; Victor Davidson, adjutant; and Robert Clarke, sergeant-at-arms.

Executive members are Willard Timcoe, Mary Timcoe, Alice Scribner, Wayne Ellsmore, Stanley Younie, Frank Cannvis, and Martin O'Leary.

Delegates to the State Convention are Commander Christensen, Victor Davidson, William Morrill, with John Hirtle, Mary Timcoe and Brian Young, alternates.

SAVE ON DRY CLEANING

WITH COUPON - ANY NUMBER 2 PC MENS OR LADIES
SUITS $3.89 ea.
Coupon Good With Incoming Order Only
Expires Sept. 2, 1982

WITH COUPON - ANY NUMBER PLAIN ONE PIECE
DRESSES $3.89 ea.
Coupon Good With Incoming Order Only
Expires Sept. 2, 1982

WITH COUPON - ANY NUMBER PLAIN CLOTH
COATS $4.69 ea.
Coupon Good With Incoming Order Only
Expires Sept. 2, 1982

WITH COUPON - ANY NUMBER MENS OR LADIES
PANTS $1.89 ea.
Coupon Good With Incoming Order Only
Expires Sept. 2, 1982

WITH COUPON - ANY NUMBER PLAIN BLAZERS OR SPORTSCOATS
BLAZERS $1.89 ea.
Coupon Good With Incoming Order Only
Expires Sept. 2, 1982

WITH COUPON - ANY NUMBER SKIRTS - SWEATERS LEISURE SHIRTS PLAIN
$1.89 ea.
Coupon Good With Incoming Order Only
Expires Sept. 2, 1982

Bermanizing Cleaners
84 WASHINGTON STREET • QUINCY, MASSACHUSETTS • 472-9111

ONE HOUR SERVICE
Alterations Of All Kinds
6 a.m. Thru 6 p.m.
Monday - Saturday
All Work Done On Premises

Kenneth Johnston On Dean's List

Kenneth Johnston of 86 Unity St., Quincy, was named to the dean's list during the second semester at Norwich University, Northfield, Vt.

Johnston was a member of the class of 1982.

Kevin Howlett Accepted At Ferrum

Kevin Howlett, son of Mr. and Mrs. Robert A. Howlett of Quincy has been accepted by Ferrum College in Ferrum Va., for the 1982 fall semester.

Ferrum College is a private United Methodist related institution with an enrollment of approximately 1,500 men and women.

kelly's pub 'n grub

IRISH COFFEE SPECIAL . . . $1.95 EVERY DAY

• HAPPY HOUR 4 TO 7 •
MON. THRU THURS. - HORS D' OEUVRES

LADIES NIGHT-WED. NIGHT
7 TO 1 A.M. - ALL LADIES DRINKS $1.25

FREE FUNCTION ROOM AVAILABLE

EVERY FRIDAY & SATURDAY
PIANO BAR AND SING-A-LONG WITH DONNIE PASCO - NEW VICTORIAN ROOM

FEATURING
GUINESS AND BASS ON TAP

NEW VICTORIAN ROOM

kelly's pub 'n grub

27 BILLINGS ROAD
QUINCY
328-9806

NEWSCARRIERS WANTED
Here's a chance to earn extra money by building a Quincy Sun home delivery route.
Telephone: 471-3100

Police Alert

By LT. WILLIAM MURPHY
Quincy Police Dept.

Good Neighbor Policy Helps Prevent Crime

It's not being nosey to look out for your neighbor's welfare while he or she is away. An alert, sharp-eyed neighbor can be as good as a security guard at times.

Know your neighbors and their friends so that you can recognize a stranger in the area. Burglars frequently enter homes in full view of neighbors who think they belong there.

Keep an eye on your neighbor's home, even when he does not request it.

Be familiar with your neighbor's car. Copy down the registration numbers of strange vehicles in the neighborhood that arouse your suspicions.

Park your car in your neighbor's driveway while he is away. Do some things around his house, like hanging out clothes, mowing the lawn, to make it look like he is still home.

Check his home at odd hours, picking up the mail and any unexpected deliveries that clutter his front steps. Some people prefer this to a police check that may call attention to the vacant home.

But, regardless, you should contact the police and inform them that your home will be vacant so that the officer on patrol can keep an eye on the house.

Cooperation among neighbors is still one of the best crime prevention programs there is.

Reserved Parking Available
For Quincy Center Business Employees
Daytime Parking
$10 per month
Overnight Parking
$20 per month
22 Mechanic St.
Call 472-8404 to
Reserve Your Space

Guys & Gals
Get the Latest Blow Cut **$9.50**
• Shampoo • Precision Cut
• Blow Dry

Perms At a price you can afford includes cut, shampoo, creme rinse, styling **$12.95**
No appointment necessary - just come on in!

Parking In Rear Of Shop
Marvel
Mastercharge - Visa Accepted
Hours: 8:30-6:00 Daily
Thurs. & Fri. til 9
5 Cottage Ave., Quincy
472-9681

★ This Week's Specials ★

GEM BACON
$1.69 lb.
LARGE EGGS
85¢ doz.

Quik Pik Food Mart
495 Washington St., Quincy
• Computerized Lottery Agent
Play your number til 9:45 p.m.
• Open 7 a.m. til Midnight
7 Days A Week

Middle School Hours 8:30 A.M. To 2:30 P.M.

Regular school hours for middle schools in Quincy will be 8:30 a.m. to 2:30 p.m., not 8 a.m. to 2:30 p.m., as inadvertently reported in last week's Quincy Sun.

Students who are not enrolled should do so the week of Aug. 30.

Also, Sept. 7 will be a full day of orientation and preparation for all professional staff, as planned by the principals of the superintendent's office and as approved by the office of the school superintendent.

The high school foreign languages transfer programs will start Friday, Sept. 10.

2 Residents Receive Norwich Promotions

Two Quincy residents received military promotions in the Corps of Cadets at Norwich University, Northfield, Vt.

They are Stephen Burns, 109 Elmwood Ave., sergeant; and John Herald, 256 Southern Artery, corporal.

Both are members of the class of 1985.

Eastern Nazarene College
GRADUATE PROGRAMS
in
Education • Family Counseling • Pastoral Counseling • Religion

MASTER OF EDUCATION
Linda Miner, Ph.D., Coordinator · Early Childhood/Elementary Education
James Rohe, Ed.D., Coordinator · Moderate Special Needs
- **Understanding Research Design & Statistics (PS 561),** Monday, 4-6:45 p.m.
- **Education Assessment (ED 546a),** Monday, 4-6:45 p.m.
- **Speech Communications & Language Development (ED 530),** Monday, 7-9:45 p.m.
- **Advanced Child Growth & Development (ED 544),** Tuesday, 4-6:45 p.m.
- **Educating Children with Cognitive Handicaps (ED 555),** Tuesday, 7-9:45 p.m.
- **Emotional Disturbances & Behavior Disorders of Children (PS 541),** Wednesday, 4-6:45 p.m.
- **Early Childhood Education Curriculum & Materials, (ED 537),** Thursday, 4-6:45 p.m.
- **The Exceptional Child (ED 557),** Thursday, 7-9:45 p.m.
- **Writing Educational Programs Using Authoring Languages** Thursday, 4-6:45p.m.

MASTER OF ARTS IN PASTORAL COUNSELING
David A. Stryker, D.Min., C.A.G.S.
- **Introduction to Pastoral Counseling (PC 551),** Monday, 7-9:45 p.m.
- **Pastoral Ministry (PC 552),** Wednesday, 9:15-Noon
- **Seminar in Pastoral Psychology I (PC 593),** Thursday, 9:15-Noon.
- **History of Christian Thought (TH 581),** Wednesday, 2-4 p.m.

MASTER OF ARTS IN FAMILY COUNSELING
Richard A. Fish, Ph.D., Coordinator
- **Understanding Research Design & Statistics (PS 561),** Monday, 4-6:45 p.m.
- **Clinical Internship & Supervision I (PS 591),** Monday, 7-9 p.m.
- **Counseling: Philosophy, Theory & Practice (PS 531),** Tuesday, 4-6:45 p.m.
- **Family Systems: Processes & Issues (PS 533),** Tuesday, 7-9:45 p.m.
- **Emotional Disturbances & Behavior Disorders of Children (PS 541),** Wednesday, 4-6:45 p.m.

Family Counseling & the Social Environment (PS 551), Thursday, 4-6:45 p.m.
- **Personal & Professional Development I (PS 521),** Thursday, 7-9:45 p.m.

MASTER OF ARTS IN RELIGION
Harvey J.S. Blaney, Th.D., Coordinator
- **Old Testament Introduction (BL 541),** Monday, 9:30-Noon.
- **Hebrew Prophets I (BL 521),** Tuesday & Thursday, 10:35-12:15 p.m.
- **Christian Theology I (TH 521),** Tuesday & Thursday, 8-9:40 a.m.
- **New Testament Exegesis (BL 532),** Thursday, 1-3:30 p.m.

GRADUATE CLASSES BEGIN THE WEEK OF SEPTEMBER 13

Eastern Nazarene College
23 East Elm Avenue, Quincy, Mass. 02170

Graduate Registration Taking Place
August 23 to September 10
Division of Graduate Studies
3rd Floor, Angell Hall
Complete Registration Information Available for Fall 1982 and Graduate Summer Seminar Courses by calling:
E.N.C. 773-6350, Ext. 387 or 388

Eastern Nazarene College does not discriminate in its admission policy.

CALL NOW FOR FURTHER INFORMATION
773-6350, Ext. 387 or 388

THE FASTEST
FILM DEVELOPING IN TOWN

OVERNIGHT SERVICE
on most color prints, slides, movie and black & white rolls.
NOW AVAILABLE ON
KODAK "DISC" Film

NEW
OVERNIGHT REPRINTS and ENLARGEMENTS
Color and Black & White
Also
Prints from 35m Slides

CONCEPT CAMERA Inc
1358 Hancock Street
Quincy, Mass.
Hours:
Mon-Fri
10-6
Sat. 9-4
472-5006

ENGAGED – Mr. and Mrs. Alfred F. Savoy of Marlboro announce the engagement of their daughter, Nancy Jean, to Joseph N. Gildea, Jr., son of Mr. and Mrs. Joseph N. Gildea of Quincy. Miss Savoy, a graduate of U. Mass-Amherst, is employed by the Commonwealth of Massachusetts. Mr. Gildea, a graduate of Wentworth College of Technology, is employed by R. G. Vanderweil, Engineers, Boston. A September wedding is planned. [Dick Waghorne Photo]

ENGAGED -- Mr. and Mrs. Francis J. Carvalho of Arlington announce the engagement of their daughter, Karen Marie, to Alan S. Balboni, son of Mr. and Mr.. Angelo J. Balboni of Wollaston. Miss Carvalho is a graduate of Arlington High School and Touch Shorthand Academy. She is a secretary at the law firm of Hale and Dorr in Boston. Mr. Balboni is a graduate of North Quincy High School and Northeastern University in 1981 with a B.S. degree in criminal justice. He is employed by Norfield Associates as a claims investigator. A fall wedding is planned.

[The Studio]

MR. and MRS. RICHARD D. BRABAZON

[Miller Studio]

Carol A. Peterson Bride Of Richard D. Brabazon

Carol A. Peterson recently became the bride of Richard D. Brabazon during a double ring ceremony and nuptial Mass at St. Mary's Church, West Quincy.

The bride is the daughter of Mr. and Mrs. Charles G. Peterson Sr. of Quincy.

A 1975 graduate of Archbishop Williams High School, she was also graduated from Salve Regina College in 1979 with a B.S. degree in social work and sociology.

The bridegroom is the son of Mr. and Mrs. William J. Brabazon Sr. of Quincy.

A 1977 graduate of Quincy Vocational Technical School, he was graduated in 1979 from Quincy Junior College with an A.S. degree in criminal justice.

He is attending the American Institute of Banking and is employed by State Street Bank, Boston.

Matron of honor was Virginia F. Giacobone of Lincoln, R.I.

Bridesmaids were Anne Brabazon and Leslie Libertine, both of Quincy; Kimberly Cariani of Westwood; Nancy Lurvey of Braintree; and Karen Powers of Hull.

Flower girl was Nichole Peterson of Scituate.

Best man was William J. Brabazon Jr. of Holliston.

Ushers were Brian Daly and Gerard Danna, both of Quincy; Keith Cariani of Westwood; Robert Giacobone of Lincoln, R.I.; and Charles Peterson Jr. of Scituate.

Ring bearer was Jeffrey Cariana of Presque Isle, Me.

A reception was held at the Sheraton Tara, Braintree.

After a wedding trip to Hawaii and San Francisco, the newlyweds are living on the South Shore.

Christine Cunniff On Dean's List

Christine C. Cunniff, daughter of Mr. and Mrs. Joseph Cunniff of 96 Squanto Rd., Merrymount, has been named to the dean's list for the spring term at Rollins College, Winter Park, Fla.

A 1981 graduate of Archbishop Williams High School, she is a freshman.

Michael's
Hair Styling Salon
Michael was Formerly with Bananas
BLOW-CUT AND STYLE $8.00
PERMS WASH & WEAR $25.00
FROSTING & COLORING
6 GRANITE ST., QUINCY
Walk-In Service Or For Appointment
CALL: 479-9866

Eat An Apple A Day 'Cause Fall Is On It's Way
HOW TO WIN AT THE LOSING GAME
DIET CENTER
Get Ready At Diet Center!
• No Exercise • No Contracts • Well-Balanced Diet • Private Consultation
WEYMOUTH 337-4320
NORWELL 878-4221
BRAINTREE 848-9676
QUINCY 770-3442

Derringer
The Florist
389 Hancock St. Quincy
328-3959
Since 1900

Alan H. Segal
ENGAGED IN GENERAL PRACTICE of LAW
Personal Injury Claims
Criminal • Civil • Family Matters • Divorce • Real Estate • Corporations
Wills • Trusts • Estates
CALL 328-6545, 848-6272
AHS
400 FRANKLIN STREET, BRAINTREE

LOVE IS . . . a perfect wedding at the Golden Lion Suite

Speak to Terry Stracco - She's our rental agent - specializing in complete wedding package plans and all other occasions. The Golden Lion Suite accommodates up to 300. The Venetian Room up to 150 guests. Give Terry a call for an appointment for your reservation. New brochures are available. (air conditioned)
CALL Quincy Sons of Italy Social Center
120 Quarry Street, Quincy, MA 02169
NEW NUMBER is 472-5900

Atlantic Studios of Dance Education
Julie A. Moffatt, Director
Member-Dance Teachers Club of Boston
Professional Dance Instruction from Beginning through Advanced
• Ballet, Tap, Pointe, Jazz
• Professional Piano Accompaniment
• Video Tape Supplemental Instruction
• Family Rates Available

Studio Location:
Memorial Congregational Church
65 Newbury Avenue
North Quincy, Massachusetts
Registration is on Saturday, September 4, and Saturday, September 11 from 1-4 p.m.
Or call: 696-0405 Anytime

A Touch Of Class
Claire Cooledge's

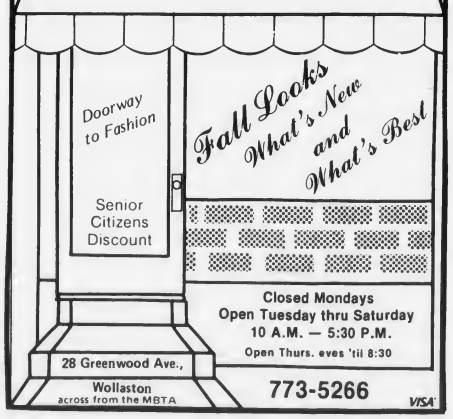

MR. and MRS. MARK F. RICHARDS

[McIntires Studio]

Marcia Moore Married To Mark F. Richards

Marcia V. Moore and Mark F. Richards were married recently during a double ring ceremony and nuptial Mass at Sacred Heart Church, North Quincy.

Fr. Cornelius Heery officiated.

The bride, who wore her mother's wedding gown, is the daughter of Mr. and Mrs. William F. Moore Jr. of 10 Windsor Rd., North Quincy.

A 1978 graduate of Laboure Junior College, she is a health technician at Brockton Veterans Administration Medical Center.

The bridegroom is the son of Mr. and Mrs. Arthur F. Richards of 15 Pierce Dr., Pembroke.

He attended Silver Lake Regional High School and is employed as a mechanic at Carey's Motor Trans.

Maid of honor was Marilyn F. Moore of North Quincy. Bridesmaids were Susan A. Moore of Quincy; Rosemary Richards and Christine Richards, both of Pembroke; Donna Gigante of Dorchester; and Rosanne Coronella of New Orleans, La.

Best man was Donald Kopp of Pembroke.

Ushers were Michael Moore and Bob Stack, both of Quincy; Michael Damore of Phoenix, Ariz.; Bruce Irish and William Richards, both of Pembroke.

A reception was held at the Quincy Neighborhood Club.

After a wedding trip to Nantucket and Cape Cod, the newlyweds are living in Pembroke.

Altrusa Club Awards 3 Scholarships

The Altrusa Club of Quincy recently awarded scholarships to three students from the Quincy schools, Sharon T. Ryan, Barbara Binns, and Cathleen A. Burke.

A Quincy High School graduate, Miss Ryan, of 22 Federal Ave., will attend College of the Holy Cross.

A resident of 56 Bowes Ave., Miss Binns will attend Northeastern University. She is a graduate of Quincy Vocational Technical School.

A North Quincy High School graduate, Miss Burke, of 70 Hamilton St., will attend Northeastern University.

Rhonda Bailey of Quincy is club president.

ELECTROLYSIS
UNWANTED HAIR PERMANENTLY REMOVED
Face, Eyebrows, Body, Legs, Hairline
Dolores MacMillan, R.E.
680 Hancock St., Wollaston
Office hours by appointment
Complimentary consultation available
471-9500 or 471-0214

ENGAGED -- Dinah E. T. Daukantas, daughter of Mrs. Alexandra Daukantas-Moriarty of Quincy and the late Mr. Ceslovas Daukantas, is engaged to Frederick W. Hermanson, III, son of Mr. and Mrs. Frederick W. Hermanson II of Hingham. Miss Daukantas, a graduate of the Woodward School, is attending Curry College, Milton. Mr. Hermanson, a graduate of Weymouth Technical School, is attending Butera School of Art, Boston. A Sept. 5, wedding is planned.

[Hobbs Studio]

Social

Robin Jellison Receives Honor Society Award

Robin Jellison, daughter of Mr. and Mrs. Robert Jellison of 19 Gladstone St., Squantum, recently received an honor society award from Northeastern University.

The award is presented annually to the sophomore with the highest academic ranking in the freshman year.

A physical therapy major, Miss Jellison attends Boston Bouve College at Northeastern.

MR. and MRS. ROBERT E. GARLAND

(McIntire's Studio)

Nancy O'Toole Bride Of Robert E. Garland

St. Ann's Church, Wollaston, was the setting for the recent wedding of Nancy J. O'Toole and Robert E. Garland.

Rev. Thomas Reilly officiated.

The bride is the daughter of Mr. and Mrs. Patrick H. O'Toole of 122 West Elm Ave., Wollaston.

She attended North Quincy High School and received an associate degree in science from Laboure Junior College.

A member of Ridge Racquetball Club, she is a registered nurse.

The bridegroom is the son of Mrs. Edna Garland of 77 Lenoxdale Ave., Dorchester.

He attended Boston Technical High School and received an associate degree in science from Northeastern University's respiratory program.

Also a member of Ridge Racquetball Club, he is a supervisor in respiratory therapy.

Maid of honor was Janice A. O'Toole of Quincy. Bridesmaids were Carolyn O'Toole, Kathleen Cleary, Theresa Melchin and Patricia Nestor, all of Quincy; and Eileen Simmons of West Bridgewater.

Flower girl was Kelly Ann Sheehan of Quincy.

Best man was Stephen Garland of Dorchester. Ushers were John Garland and Edward Garland, both of Dorchester; Richard and Marshall Polingo of Boston.

Ringbearer was James Melchin of Quincy.

A reception was held at the Milton Hoosic Club.

After a wedding trip to Hawaii, San Francisco and San Diego, the newlyweds are living in Wollaston.

INSTANT COLOR
PASSPORT PHOTOS
McIntire's Studio
679 Hancock St., Wollaston
Closed Monday Tel: 479-6888

Whitey's BAKERY
Mass. Retail Bakers Assoc.
1st Prize Winner for Wedding Cake Decoration
Your Wedding Will Be Better With A Cake From Whitey's
Birthday, Shower and Anniversary Cakes, Frozen Desserts, Ice Cream Rolls, Ice Cream Cakes and Tarts.
27 Washington St.
Weymouth Landing
337-1471
WEEKLY SPECIAL
On Sale Thru Wednesday, Sept. 1st.
Pina Colada Cake
Reg. $3.95 NOW $2.95 Save $1.00
Lemon Meringue Pies
Reg. $2.75 NOW $2.25 save 50¢
OPEN DAILY 6:30 A.M. TO 6 P.M., SUN. 7 A.M. TO 2 P.M.

The Best
Wedding Band Sale
• Buy One Band At Full Price the Second (same price or lower) at HALF PRICE
• Free Engraving on every Band
• Set is starting as low as $99 sale price
• IF YOU ARE GETTING MARRIED IN THE FUTURE YOU CAN'T AFFORD TO MISS THIS SALE
AGS MEMBER AMERICAN GEM SOCIETY
1422 Hancock St.
Quincy, MA 02069
(617) 773-2170
harts
fine jewelers
90 day layaway

O'Connell Gardens
165 Old Colony Ave.
Wollaston
SERVING YOUR WEDDING NEEDS
FRESH & SILK BOUQUETS AVAILABLE - CALL FOR APPOINTMENT
BILL GLOVER
Floral Design
471-6868

Marianns To Open Season Sept. 9

The Marianns of St. Ann's, Wollaston, will open their social season with a Mass to be celebrated in the upper church by Rev. Msgr. James J. Scally Thursday, Sept. 9, at 6:30 p.m.

A buffet dinner will be served in the school hall following Mass.

Entertainment will be provided by Baron Hugo.

Those wishing to join the group are invited to attend. Co-chairwomen are Mrs. Joyce MacLaren and Mrs. Carmelita Guinan.

Reservations will be taken for the October 1st dance with entertainment by Guy Rotondo Artists' Showcase.

Save Gas and Money ... shop locally.

DESCENDANTS of Knute O. Colin, who came to this area from Frederickstad, Norway, in the 1920's, were reunited at a family gathering recently at the Fore River Club House. From left, are Molly Crouse, 2 months; Martha Crouse, of Bangor, Me.; Ruth Olsen, Quincy; Ella Eames, Quincy; Vera Baumber, Weymouth; Thrya Kolstad, Quincy; Mary Williams, of Plymouth; Edith Bull, Presque Isle, Me.; Karin DelTorto, North Hollywood, Ca.; Irene Hansen, Milton; and Ruth Halvorsen, Burlington.

Colin Family Reunion Repeats Family History

By NANCY McLAUGHLIN

"As Knute O. Colin raised a constantly growing family in the town of Frederickstad, Norway, he heard and read of the glorious opportunities in America.

"He finally came over... then he dreamed of the day when he and his family might all be together and happy here."

The Quincy Evening News of March 11, 1929, which cost 2 cents an issue, carried the story of Colin and his family who were eventually reunited and who settled in the Quincy area.

More than 50 years later, Colin family descendants were reunited as 115 relatives from across the country gathered for a buffet dinner at the Fore River Club House.

Four generations of the Colin family were on hand for the reunion. California, Maine, New York, Connecticut and Virginia were a few of the states represented.

The oldest relative present was Ruth Olsen, 95, of 1000 Southern Artery, who met her great great nieces and nephews for the first time. The youngest was Molly Crouse, 2 months.

About 10 months before, Thomas Eames of 48 Rogers St., West Quincy, had begun planning the event which had sisters reuniting after 20 years, and second and third cousins meeting for the first time.

Family pictures and memories were shared at the reunion, according to Mrs. Maxine Eames.

Family members also enjoyed a game of softball.

The reunion was such a hit that local members of the family hope to repeat it annually, those who live farther away, every five years, said Mrs. Eames.

Among the other local residents on hand were Ella and Irene Eames, 46 Rogers St., and Thrya Kolstad of 1000 Southern Artery.

START THE FINER SCHOOL YEAR AT THE FINER CUT
● Special For The Month Of August ●
STUDENTS UNDER 18
WASH & CONDITIONER CUT - BLOW DRY $8.00
Women: Wash & Conditioner Cut, Blow Dry with Curling Iron $14.00
Zotos Foam Perm - with Cut $25.00
Sunbursting $20.00
(with cut) $25.00
THE FINER CUT
27 COTTAGE AVE., QUINCY
471-5306 ● 471-9856

VIRGINIA'S DAY CARE
Nursery Kindergarten
On Wollaston Beach
Open Year-Round
328-4332

MOTHER'S HOURS
Capitalize on your homemaking skills!
BECOME A CERTIFIED HOME HEALTH AIDE
Take the Home Health Aide Training Course being given by the Quincy Visiting Nurse Association.
For Details Contact:
Teresa Butler
472-4591

Summertime...and the Banking is Easy!

This is Quincy Cooperative Bank's drive-through facility at the new headquarters office, 85 Quincy Avenue, where you are invited to bank without getting out of your car.

You will find the drive-throughs convenient for most of your banking transactions, whether you are driving to or from work, or on an errand with the kids and the dog.

It's convenient because there are three lanes and the hours are the best you'll find: The drive-throughs are open from 7 a.m. to 6 p.m. Monday, Tuesday, Wednesday and Friday, and until 7 p.m. on Thursday. The Saturday hours are from 9 a.m. to 2 p.m.

quincy cooperative bank
A proud heritage . . . an exciting future.
New Main Office, 85 Quincy Avenue, Quincy, 479-6600 - Quincy, 1259 Hancock Street, 479-6164
Quincy, 1000 Southern Artery, 773-9492 - Braintree, 280 Grove Street, 848-8090
Cohasset, Route 3A, 383-6900 - Hanover, Routes 53 & 139, 826-2374

I FOUND MY New Shape

I started exercising at NEW SHAPES 6 months ago. The staff at NEW SHAPES helped me more than I had ever expected. After having been to other health spas, I found that NEW SHAPES had the most courteous and professional service.
Nancy Crovo

Braintree 420 Washington St. 848-8520
New Shapes AEROBIC & DIET CENTER
Quincy 102 Parkingway 328-9355

FULLY AIR-CONDITIONED

COUPON
8 FIT WEEKS $25
Bring This Coupon For Special Price
1st Time Members Only
Expires 9/1/82

INCLUDED IN THIS FANTASTIC PRICE:
• WEIGHT REDUCTION/CONTROL
• AEROBICS • CALISTHENICS
• PRE & POST-NATAL PROGRAMS
• EXERCISE CLASSES HOURLY
• PRIVATE SHOWERS
• REDWOOD SAUNA
• WHIRLPOOL AVAILABLE
• STEAM CABINETS AVAILABLE
• FREE BABYSITTING

Open: Mon.-Fri. 9 A.M. til 9 P.M. - Sat. 9 A.M. til 3 P.M.

Rt. 1 North Augustines Plaza SAUGUS 231-1690
39 W Foster St. MELROSE 662-0341
102 Parkingway QUINCY 328-9355
420 Washington St. BRAINTREE 848-8520

OTHER LOCATIONS: SALEM, N.H., DOVER, N.H.

QJC Women's Center Sponsoring Fall Courses

The Women's Center at Quincy Junior College will sponsor three courses of particular interest to women during the fall semester.

"Roles of Women in Society", a three credit course, will be held Mondays, 6:30 to 9:20 p.m., beginning Sept. 13.

Alicia Coletti, Women's Center director, will teach the course which will have students analyze how women learn to behave inside and outside of the roles set for them by society.

Students will also learn about the emancipation of women in political, economic and cultural areas, and examine the lives and writings of selected women who have influenced women's lives.

"A Career Workshop for Women", will begin Monday, Sept. 13, 7 to 9 p.m. It will be led by Carla Goodwin, who has led personal growth workshops for the Women's Center.

The non-credit course will focus on increasing self awareness, assessing skills and interests and developing realistic goals.

Miss Goodwin will also lead an "Assertiveness Training" workshop beginning Wednesday, Sept. 8, 7 to 9 p.m.

The non-credit course will cover the differences between assertiveness, aggressiveness and non-assertiveness through role playing and group discussion.

Registration for the courses will be through the Continuing Education office of Quincy Junior College, Monday through Friday, 9 a.m. to 3 p.m.

For more information, call 786-8741.

Pollard School Awards 3 Scholarships

The Pollard School, 948 Southern Artery, recently awarded scholarships to Deborah Barkhouse, Lynne Duffett and Michael A. DiTullio.

Miss Barkhouse received the Mildred Litchfield Scholarship. She plans to attend North Adams College and to pursue a career in math.

The Francis W. Keegan Scholarship given by the Pollard PTA went to Miss Duffett.

DiTullio was recipient of the Sharon Gramazio Scholarship.

Though the school closed June 25, it will continue to award scholarships.

Recipients will be graduates of Quincy High School who attended the Pollard for at least two years, one of which was grade six.

GIVE
AMERICAN CANCER SOCIETY

PHARMACY TOPICS
by Edward David R.Ph.

Doctor who is a "family practitioner" is not a general practitioner, but a physician who's had special training in pediatrics, internal medicine, psychiatry, and obstetrics/gynecology, to meet the needs of the average family. The Family Practice Board was established in 1969.

•

Rather than performing bypass surgery, cardiologists at the University of Texas Health Center in Houston are sometimes able to reopen blocked coronary arteries with direct infusions of the enzyme streptokinase. It's worked in almost 70 percent of cases where it's been tried.

•

At Boston University School of Medicine, researchers have successfully vacinated laboratory mice against certain carcinogenic chemicals. It will take more study before such a vaccine is available for humans.

•

Diabetics learn self-care at an outpatient training program affiliated with Rockefeller University. They are taught to test blood and adjust insulin doses to meet the demands of special food and exercise experiences.

SHER DRUG
33 Washington St.
Quincy Center
472-5800

TIMEX®
Factory authorized Service Center
In and Out-of-Warranty Watches Repaired
Genuine TIMEX Energy Cells available
Rogers Jewelers
1402 HANCOCK STREET, QUINCY
773-3636

CHOOSE YOUR FUTURE
Quincy Junior College can get you there . . . faster

QUINCY junior college gets you there . . . faster

Evening Division Classes Begin Sept. 7
Instant Walk-In Registration Now Call Dean Mula 786-8741

CLASS SCHEDULE

MONDAY, 6:30-9:20 p.m. General Psychology. The Roles of Women in Society. Introduction to Philosophy. Development of Music & Jazz. Basic Composition. English Composition I (M&W 5-6:20 p.m.). English Composition I. Creative Writing. Conversational Italian. Principles of Economics I. Fundamentals of Accounting I. Cost Accounting I. *Introduction to Data Processing I. *Scientific Programming (Fortran). Human Relations in Organizations. Business Law I. Shorthand I (M&W: 6-7:30 p.m.). Shorthand II (M&W: 7:30-9 p.m.). Medical Terminology. Child Development - Early Childhood. Hotel Front Office Management. ***Electrical Fundamentals. I (Lab. W. 6:30-8:30 p.m.). *Electronic Instruments and Measurements. Criminal Justice Internship

TUESDAY, 6:30-9:10 p.m. Basic Mathematics. College Mathematics I. Environmental Science I. **Anatomy & Physiology I (Lab. W. 6:30-8:30 p.m.). General Psychology (T&Th: 5-6:20 p.m.). General Sociology. Introduction to Logic & Critical Thinking. Survey of Fine Arts. English Composition II. Developmental Reading & Study Skills. American Literature I. Fundamentals of Accounting I. Intermediate Accounting I. *Basic Programming. *Computer Operations I. Introduction to Business. Typewriting I (T&Th: 6-7:30 p.m.). Typewriting II (T&Th: 7:30-9 p.m.). Introduction to Early Childhood Education. Hosptitality Law. ***Circuit Analysis (Lab. W: 6:30-8:30 p.m.). Social Health Issues in Law Enforcement

WEDNESDAY, 6:30-9:10 p.m. Business Mathematics. Introduction to Statistics (NQHS). **Introduction to Chemistry (Lab. M: 6:30-8:30 p.m.). **General Biology I (Lab T: 6:30-8:30 p.m.). General Psychology (NQHS). Child Psychology. Introduction to Political Science (NQHS). American Government. United States History I. Introduction to Photography. English Composition I. English Composition I (NQHS). Speech Communications. Fundamentals of Accounting I. Fundamentals of Accounting I (NQHS). Federal Taxation (NQHS). *Introduction to Data Processing (NQHS). *Basic Programming. Principles of Retailing. Sales Management. Business Law I (HHS). Business Law I (NQHS). Business Law I (SHS). Word Processing II. Hospitality Organization Management. Introduction to Criminal Justice

THURSDAY, 6:30-9:10 p.m. Principles of Algebra. Applied Physics I. **General Chemistry I (Lab. W: 6:30-8:30 p.m.). Social Psychology. Abnormal Psychology (NQHS). United States History II (NQHS). History of Western Civilization I. Basic Drawing. Basic Painting. English Composition I. English Composition II (NQHS). Conversational Spanish I. Fundamentals of Accounting I. Fundamentals of Accounting II (NQHS). *Basic Programming. *Cobol Programming. Principles of Business Management. Personnel Management (NQHS). Principles of Real Estate. Real Estate Appraisal. Word Processing II. Observation & Participation. Early Childhood Seminar. Early Childhood Field Experience (Day Assignment). ***Digital Electronic Circuits (Lab. W: 6:30-8:30 p.m.). Criminal Evidence & Investigation. Criminal Justice Administration (NQHS)

EARLY SATURDAY PROGRAM Begins September 11, 1982 (8:30-11:10 a.m.) Basic Mathematics. **Introduction to Chemistry (7:30-11:30 a.m.). History of Western Civilization. English Composition I. Principles of Economics. Fundamentals of Accounting I. *Introduction to Data Processing. Introduction to Business. Typewriting—Beginners (8:30-10:30 a.m.: 12 weeks). Hospitality Organization Management. Scuba Diving (9 a.m.-1 p.m.) - Begins Sept. 11, 1982 at Lincoln-Hancock Pool - 9 sessions

* technical course
** 4 credit general course
*** 4 credit technical course
(NQHS) Course meets at North Quincy High School
(HHS) Course meets at Hanover High School
(SHS) Course meets at Scituate High School

Community Educational Services

MONDAY 7-9 p.m. Portrait ure Photography. Creative Writing. Speed Reading (6:35-9). News & Feature Writing. Principles of Bookkeeping I (6:35-9). Typing—Beginners (Elec. 6:35-9). Typing—Refresher (Elec. 6:35-9). Shorthand-Beginners (6:35-9). Word Processing. Complete Relaxation (7-8:30). Kennedy Assassination (6:30-9). Career Workshop for Women. Simply. Italian Cooking (5:30-7:30 & 7:30-9:35 p.m.)

TUESDAY 7-9 p.m. Astronomy. Basic Drawing & Painting. Basic Photography. English for Everyday Speech & Writing. Preparation for SATs—English. Public Accounting Workshop IV (6-9:30). Word Processing. Scientific Hypnosis & Self-Hypnosis

WEDNESDAY 7-9 p.m. Writing for Public Relations. Principles of Bookkeeping II (6:35-9). Typing—Beginners (Elec. 6:35-9). Typing—Refresher (Elec. 6:35-9). Shorthand—Refresher (6:35-9). Keypunch (Beg/Ref). Principles of Nutrition. Assertiveness Training.

THURSDAY 7-9 p.m. Basic Math Review. Preparation for SATs—Math. Calligraphy. Conversational French—Beginners. Conversation Italian. Opportunities in the Travel Industry. Mass. Real Estate Salesman's Course (6:35-9). Scandinavian Cooking (6:30-9)

SATURDAY Adventures in Attitudes

Fall Registration Now Day and Evening Classes
Attend Full- or Part-Time

FALL DAY CLASSES START SEPT. 13

Hotel & Restaurant Management
Business Administration
Early Childhood Education
Secretarial Science
R.N. Nursing*
Liberal Arts—Transfer
Computer Science
Electronics Technology
Practical Nursing*
Criminal Justice
Surgical Technology*
Culinary Arts
Dental Lab Technology*
Dental Assisting*
Health Careers Preparatory

*Enrollment in these programs is already full for the 1982-83 school year; earliest openings September 1983.

Instant Walk-In Registration Call Mrs. Allen 786-8777

•Associate Degree Programs •Affordable Tuition •Small Classes •Career Programs •Convenient Location •Financial Aid •Career Guidance and Counseling •Credits Transfer to Other Degree-Granting Schools •Accredited New England Association of Schools and Colleges

QUINCY junior college gets you there . . . faster
34 Coddington St., Quincy
A Division of The Quincy Public Schools
786-8777

Dalia Stankus Receives Master's Degree

Dalia M. Stankus of 423 Furnace Brook Parkway, Quincy, recently received a master's degree in pastoral counseling from Emmanuel College, Boston.

She earned her degree in the college's Educational and Pastoral Ministry program.

Foils
Vinyl
Grasscloth
Handscreen's

Borik and Sons
Wallcovering Specialist

Mylar
Suede
Papers
Fabrics
Repairs

RESIDENTIAL - COMMERCIAL
GRADUATE U S SCHOOL OF PROFESSIONAL PAPERHANGING
Special Discount For Senior Citizens
Clip and Save For Future Reference
Robert P Smith
522-1419

If You're Looking For
SUSAN
(Formerly of Shear Performance, Woll.)
She Has Joined Edie At
THE HAIR STUDIO
324 Washington St., Quincy
EAR PIERCING
SPECIAL $5.00
Open Thurs. Eve. - Walk-in
or Appt. - 328-3644

PUBLIC ANNOUNCEMENT

CONCERNING
THE JOHN SCOTT HOUSE NURSING HOME, INC.

The John Scott House Nursing Home, Inc. at 233 Middle St., Braintree, Mass., intends to file an application with the Massachusetts Department of Public Health for a Determination of Need to upgrade twenty-five Level III beds to Level II. The remaining beds will stay the same (82 Level I/II and 93 Level III). There will be no associated capital expenditure.

A public hearing shall be ordered on the application at the request of any ten taxpayers of the Commonwealth made in writing, not later than September 21, 1982, to the Department of Public Health, Attention: Determination of Need Program, 80 Boylston Street, Boston, Mass., 02116. The application may be inspected at such address or at Health Planning Council for Greater Boston, Inc., 294 Washington St., Boston, MA. 02116.

Political Advertisement Political Advertisement

MEET
MIKE DUKAKIS
AT AN
Old Fashioned Rally

THURSDAY, AUG. 26th
7:30 - 8:30 P.M.
Quincy Dukakis Headquarters
HANCOCK ST.-ACROSS FROM COLMAN'S
PAID FOR BY DUKAKIS COMMITTEE

Nicholas Barbadoro Candidate For County Clerk Of Courts

Norfolk County Court Clerk Nicholas Barbadoro of Quincy is a candidate for the position to which he recently was appointed by the State Supreme Judicial Court.

Barbadoro, an attorney, had been an assistant clerk for the past seventeen years and first assistant for six years before his appointment.

He had been three times re-appointed as first assistant by the state high court, which also selected him as a special auditor and master, a quasi-judicial position in which he seeks to settle complex litigation and reduce the court docket.

NICHOLAS BARBADORO

Barbadoro is a graduate of Thayer Academy and Suffolk University Law School.

In World War II, he served in the China and Burma India theatre, and has been legal counsel to the military government in Pusan, Korea.

He is a past president of the Norfolk County Bar Association and former director of the Quincy Bar Association.

Barbadoro also is past venerable of the Quincy Sons of Italy, and past state grand trustee of the Order of Sons of Italy in America.

He is married to the former Natalie Pandolfo. They have four children.

Kenneth Taft Elected Chairman Veterans Council Past Commanders

Kenneth Taft was recently elected chairman of the Veterans Council Past Commanders Club for 1982-1983.

Other officers are: Joseph Callahan, vice chairman; Irving Isaacson, chaplain; Walter C. Fuller, secretary-treasurer; Joseph P. McDonough, judge advocate; Laurence J. Perette, public relations; Louis S. Cassani, chairman of executive committee.

The executive committee includes Thomas MacDonald, Arthur J. Perette, Arthur I. Senter, Charles N. Ross, James P. Lynch, John M. Gillis.

ATTORNEY JEFFREY L. LEVIN
Announces that his individual
law practice will be devoted
exclusively to
FAMILY LAW MATTERS
Divorce, separation, annullment, custody,
abuse-prevention, adoption, etc.
By Appointment
875 Southern Artery
Quincy
Phone 471-5703

Parsons & Richardson
INSURANCE AGENCY
INC.
'Be Sure Now - Not Sorry Later'
Robert W. Richardson
Opposite Quincy
Center MBTA
PResident 3-1276

6 Residents Graduate From Bunker Hill

Six Quincy residents were among 409 students who received associate degrees at graduation exercises of Bunker Hill Community College, Boston, Hynes Auditorium.

The six are: Cathleen M. Crehan, 47 Ridgeway St., Michael F. Lawlor, 38 Arnold St.; Bernard J. MaCauley, Jr., 12 Broady Ave.; Lilliam McLoughlin, 35 N. Payne St.; Kenneth C. Watt, 82 Sherman St.; and Jane E. Westgage, 41 Vane St.

Philip Jackmauh Receives Juris Doctor Degree

Philip V. Jackmauh, son of Mr. and Mrs. Vincent Jackmauh of North Quincy, recently received the degree of juris doctor from Suffolk University Law School.

He is a 1974 graduate of Thayer Academy, Braintree, and a 1978 graduate of Dartmouth College.

Political Advertisement Political Advertisement Political Advertisement

Vote Democrat
JOE
McLAUGHLIN
County Commissioner
Norfolk County
Sept. 14

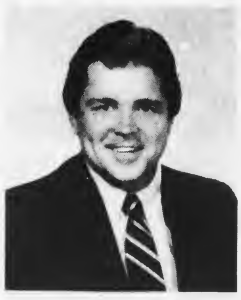

- Life Long Norfolk County Resident
- Born & Raised in Quincy
- Boston College High School
- Suffolk University—B.A. & Masters in Public Administration
- Graduate U.S. Marine Corps Platoon Leaders School
- Legislative Aide—Massachusetts State Senate
- Assistant Planner — City of Quincy
- President, Prime Properties, Quincy
- Member — American Society of Public Administration, Knights of Columbus, Emerald Society and Mass. Association for Handicapped Children
- Married — Former Marianne Lewis of Quincy — one daughter
- Lives at 129 Webb St., Weymouth

Committee to Elect Joseph E. McLaughlin, Wilbur E. Lewis, Chairman

You Can Have Your Own Prosperity Tree...

...All of us who live in this community benefit every time a dollar is spent here!

Each dollar helps local merchants, farmers, public service people, wage earners, retirees, and others...because it helps support local public services, schools, churches, fire and police protection and in a hundred other ways.

It also helps our community grow and prosper . . . helps stores offer more goods and services.

Shopping at home feeds the roots of your prosperity tree so it will bear more fruit for everyone here.

Keep part of the dollars you spend . . . SHOP AT HOME!

FRANK EVANS CO., INC.
YOUR HOME IMPROVEMENT CENTER
343 NEWPORT AVE.

NOW APPEARING DAILY
THESE TWO EXCITING McDONALDLAND CHARACTERS WILL TAKE TURNS GREETING YOU 11:30 A.M. TO 7:30 P.M.
BRING YOUR CAMERAS
GRIMACE® McDonald's of QUINCY 473 So. Artery (By Resler) HAMBURGLAR®

TAGS
DISCOUNT FURNITURE & SLEEP SHOP
1486 Hancock St.

Frantic Framers
The Largest and Most Complete Picture Frame & Art Supplier on the South Shore
1592 Hancock Street Same Block as Colman's
479-4352

NORMAN'S ARMY & NAVY STORE
9 Revere Rd., Quincy
(off Hancock Street)
M-Th 9-6 Fri 9-7 Sat 8:30-5:30 479-8007

THE TRAIN STORE
1608 Hancock Street
472-9899
Authorized Lionel Service Station
OPEN THURS. & FRI. TIL 9

GALLAGHER FLOOR COVERING
YOUR COMPLETE CARPET SHOP
49 BILLINGS ROAD

PHASE II DISCOUNT JEWELRY
1361 Hancock St., Quincy (One minute from MBTA Station)
OPEN 10-5:30 Daily: 472-6618 Layaway
The area's largest selection of discount 14 Kt Gold and Sterling Silver Jewelry.

A BOOK HAVEN
1552 Hancock Street
(Across from Woolworth's)
472-1058

Church Goods • Trophies • Jackets • Gifts
Religious Articles
A.E. GOODHUE CO., INC.
"Serving the Community for over 30 years."
13-15 School St., Quincy 472-3090

QUINCY CENTER BUSINESS AND PROFESSIONAL ASSOCIATION
1416 HANCOCK ST., QUINCY

BASKIN-ROBBINS ICE CREAM STORE
1434 HANCOCK STREET
31

Good Health-Natural Foods
1639 Hancock St. 773-1925
(Across from Colman's)
"Natural Ideas from Good Health"

Rogers Jewelers
1402 HANCOCK STREET, QUINCY
773-3636

BEACON FABRICS
"Shopperstown U.S.A."
1568 Hancock St., Quincy
479-8755

harts
We Care
1422 Hancock St., Quincy, MA. 02169
Financing Available
(617) 773-2170
fine jewelers

Ryder's CURTAINS & DRAPERIES
1489 HANCOCK STREET

BLAZING SALADS
PHONE IN 472-9771
Boston QUINCY Martha's Vineyard

Italian 14 Kt. Gold
'Great Gifts for the Wedding Party'
JEWELRY FACTORY OUTLET
1466 Hancock St. 479-9873

BILL SHEA FORMICA CENTER
809 HANCOCK ST.

CASUAL CONCEPTS
Furniture For Today's Lifestyle
1627 Hancock St., Quincy 471-8167

Servicing Radio-TV-Phono's for 28 years
SENIOR CITIZENS DISCOUNT KUSTOM TV SAME DAY SERVICE
225 Quincy Ave., Quincy
President's Plaza 471-2800
OPEN THURS. NITE TIL 9 PM

"Where Prescriptions Cost Less"
SHER DRUG
Your Independent Pharmacy
33 Washington St., Quincy Square
472-5800 6:30 am - 7:30 pm
Senior Citizens 10% Discount

CONCEPT CAMERA, INC.
1358 Hancock St., Quincy 472-5006

marycarter®
139 WATER ST. 773-7707
PAINT AND WALLPAPER CENTER

South Shore Television
12 Revere Road 479-1350
Save with carry in service All Makes

Eileen's Special Sizes
Quincy's Only Store Specializing in Half-Sizes
1464 Hancock St., Quincy 479-7870
(Across From Child World)
Open 9:30-6 Th & Fri til 9

Obituaries

Jimmy Gardner, 85, Boxing Manager, Boys Club Founder

James V. (Jimmy) Gardner, the retired boxing manager and city worker who taught the manly art of self-defense to three generations of Quincy youngsters, died last week at the age of 85.

He succombed Aug. 17 at Jordan Hospital in Plymouth after a brief illness.

Mr. Gardner, a disabled veteran of World War I and founder of the Quincy Boys Club, gained fame during the 1930s as the manager of Ring Larson, Quincy's light heavyweight contender.

After his career as a boxer and a boxing manager, he worked for the city for 36 years, retiring as an inspector for the Water Department in 1968 at the age of 71.

He leaves his wife, Gladys M. (Schiaffino) Gardner; a son, James V. Gardner Jr. of Marblehead; two daughters, Lorraine G. Crooks of Braintree and Barbara G. Lyman of Fort Plain, N.Y., seven grandchildren and seven great-grandchildren.

A funeral Mass was celebrated Saturday in St. John's Church, Quincy. Burial was in Pine Hill cemetery, West Quincy. Funeral arrangements were by the Sweeney Brothers Home for Funerals, 1 Independence Ave., South Quincy.

Irene M. Ackley, 80, Retired Hostess

A memorial Mass for Irene M. (Gilmartin) Ackley, 80, of Quincy, a retired hostess for Boston hotels, will be held Saturday at 4 p.m. at St. Ann's Church, Wollaston.

Mrs. Ackley died Friday at Quincy City Hospital after a long illness.

Born in Quincy, she lived here for most of her life.

She also lived for 18 years in Denville, N.J.

Wife of the late Mr. Roy W. Ackley, she is survived by two sisters, Mae E. Mahoney and Kathleen Gilmartin, and a brother, Joseph Gilmartin, all of Quincy.

Funeral arrangements were by Keohane Funeral Home, 785 Hancock St.

Donations may be made to the charity of one's choice.

Florence L. Rushton, 94, Retired Bookkeeper

Funeral services for Florence L. Rushton, 94, of Quincy, a retired bookkeeper for Meredith and Grew, Boston, were held Monday at the Titman Chapel of the Forest Hills Crematory, 171 Walk Hill St., Jamaica Plain.

Miss Rushton died Thursday in Quincy City Hospital after a brief illness.

She moved to the Eventide Home on Adams St. about 14 years ago.

Born in Boston, she formerly lived in Milton.

Miss Rushton retired 29 years ago.

She is survived by a sister, Ethel Smith of Canton; and two nieces, Marjorie Hagan of Canton and Nancy D. Smith of Boston.

Rev. Steel Martin, pastor of Christ Church, officiated at the service.

Funeral arrangements were by Wickens and Troupe Funeral Home.

Donations may be made to the Eventide Home, 215 Adams St.

C. Ernest Odell, 98, Retired Accountant

A funeral Mass for C. Ernest Odell, 98, a retired self-employed accountant in Boston, was held Monday at St. Ann's Church.

Mr. Odell died Friday at Quincy City Hospital after a long illness.

He had lived in Quincy for 45 years. Born in Boston, he had also lived in Dorchester.

A member of the Knights of Columbus in Dorchester, he was an accountant on Milk St., Boston.

Husband of the late Mrs. Catherine (Coffey) Odell, he is survived by a son, Charles E. Odell, of Rockland; a sister, Agnes C. Odell of Wollaston; and four grandchildren.

Funeral arrangements were by Keohane Funeral Home, 785 Hancock St. Burial was in Mount Wollaston Cemetery.

Ethel M. Birch, 83

A funeral service for Ethel M. (Helgeson) Birch, 83, of North Quincy, a former member of the Montclair Senior Citizens' Club, was held Tuesday at Lydon-Russell Funeral Home, 644 Hancock St.

Mrs. Birch died at home Friday.

She had lived in North Quincy since 1934.

Born in Everett, she was a member of the Lutheran Church of the Good Shepherd, North Quincy.

Wife of the late Mr. Carl W. Birch, she is survived by a daughter, Winifred A. Hesemeyer of West Boylston; two sons, Howard W. Birch of Berlin and Richard D. Birch of Medfield; a sister, Elsie Helgeson of Everett; and seven grandchildren.

Rev. Larry J. Peterson, pastor of Lutheran Church of the Good Shepherd, officiated at the service. Burial was in Mt. Hope Cemetery, Boston.

Donations may be made to the Memorial Fund, Lutheran Church of the Good Shepherd, West Squantum and Harvard Sts., North Quincy, 02171.

MEMORIAL GIFTS
Luxurious vestments altar books candles stoles sacred vessels etc
All Memorial gifts promptly memorialized without charge.
A. E. GOODHUE CO.
13 - 15 School St., Quincy, 472-3090

Deaths

Gertrude M. (Crane) Yeingst, 77, of Houghs Neck, at home, Aug. 21.

John F. Vining Jr., 59, of Quincy, at Quincy City Hospital, Aug. 21.

Jeremiah Coleman, 74, of Quincy, at Quincy City Hospital, Aug. 22.

Edward D. McAndrew, of Seattle, Wash., formerly of Quincy, in Seattle, Aug. 20.

Walter R. Walsh, 80, of Quincy, in Long Island Hospital, Boston, Aug. 23.

Josephine Carnali, 73, Past Emblem Club President

A funeral Mass for Josephine (Giorgi) Carnali, 73, of Quincy, a past president of the Quincy Emblem Club, was held Tuesday at St. Mary's Church, West Quincy.

Mrs. Carnali died Saturday at Quincy City Hospital after a brief illness.

She was a lifelong Quincy resident.

Wife of the late Mr. Antonio Carnali, she is survived by two sons, Larry Carnali of Quincy, director of Quincy Veterans Services, and F. Adrian Carnali of Quincy; one grandson and one great grandson.

Funeral arrangements were by Joseph Sweeney Funeral Home, 326 Copeland St. Burial was in Pine Hill Cemetery.

Dorothea C. Jack, 67, Retired QCH Nurse, Instructor

A funeral Mass for Dorothea C. (Pawlowski) Jack, 67, of Quincy, a retired registered nurse at Quincy City Hospital where she also taught, was held Monday at St. Ann's Church.

Mrs. Jack died Aug. 19, at Quincy City Hospital after a long illness.

Born in Bedford, she was a graduate of Lexington High School and Mount Auburn Hospital School of Nursing, Cambridge.

Before retiring seven years ago, she was a nurse at City Hospital and also taught surgical nursing there for 16 years.

A former lieutenant in the Army Nurse's Corps during World War II, she served in Europe with General Patton's Army.

She is survived by her husband, George T. Jack; and several nieces and nephews.

Funeral arrangements were by Sweeney Brothers Home for Funerals, 1 Independence Ave. Burial was in Mt. Wollaston Cemetery.

Guglielmo D'Alessandro, 79, Retired Stonecutter

A funeral Mass for Guglielmo D'Alessandro, 79, of Quincy, a retired stonecutter for Old Colony Crushed Stone Company, was held Tuesday at St. John's Church, Quincy Center.

Mr. D'Alessandro died unexpectedly at his home.

He had lived in Quincy for 30 years.

Born in Anverse, Italy, he retired 21 years ago.

He is survived by his wife, Maria (Mauro) D'Alessandro; two daughters, Paula Killelea of Braintree and Diane Arnett of Houston, Texas; four grandchildren and one great grandchild.

Funeral arrangements were by Vincent Buonfiglio Funeral Home, 116 Franklin St. Burial was in Blue Hills Cemetery, Braintree.

Louis J. Monti, 66, Shipyard Pipefitter

A funeral Mass for Louis J. Monti, 66, of Quincy, a pipefitter at the General Dynamics shipyard, was held yesterday (Wednesday) at St. John's Church, Quincy Center.

Mr. Monti died Saturday at Quincy City Hospital after a brief illness.

He was born and educated in Quincy.

A former Brockton resident, he was formerly associated with Prevention of Cruelty to Children, Boston.

He is survived by his wife, Alba (Caobelli) Monti; three daughters, Ann Boonisar of Norwell, Carolyn Moore of New Jersey and Lucille Moreau of Bridgewater; two sons, Louis Monti Jr. and John Monti, both of Quincy; six grandchildren and a nephew, George Clark.

Funeral arrangements were by Matthew Hannel Funeral Home, 88 Copeland St. Burial was in Blue Hill Cemetery, Braintree.

Mary A. Cormack, 77, Retired Telephone Co. Employee

A funeral Mass for Mary A. (McCready) Cormack, 77, of Quincy, a retired New England Telephone Company employee, will be held today (Thursday) at 10 a.m. at St. Ann's Church.

Mrs. Cormack died Sunday at Quincy City Hospital after a long illness.

She had lived in Quincy for 50 years.

Born in Boston, she worked in the telephone company's dial service bureau for 45 years until she retired 15 years ago.

She was the wife of the late Mr. N. Bertrand Cormack, former owner of the Cormack Funeral Home, Quincy.

She is survived by a brother, James F. McCready of Neponset; and a sister, Evelyn R. McCready of Quincy.

Visiting hours were scheduled for 2 to 4 and 7 to 9 p.m. yesterday (Wednesday) at Keohane Funeral Home, 785 Hancock St.

Burial will be in Mount Wollaston Cemetery.

Sweeney Funeral Service

DENNIS S. SWEENEY, Director
Non Sectarian

74 ELM ST.
QUINCY
773-2728

326 COPELAND
W. QUINCY
773-2728

Successor to M. Joseph Sweeney

PARKING FACILITIES

Deware Brothers

FUNERAL HOME and CHAPELS

Donald M. Deware
Director

576 Hancock Street, Quincy
Tel: 472-1137

Non-Sectarian

Services rendered to any distance

41 years under same Ownership and Directorship

CHILDRENS LIVING BIBLES donated by St. John's Women's Club and St. John's Parish were presented recently to third graders in St. John's CCD program. Fr. William McCarthy, pastor of St. John's Church, presented a bible to Lauren Mahoney, 8, during the special liturgy.

(Quincy Sun Photo by Dave Gilbody)

27 Quincy Students Attend Model United Nations

A group of 27 students from Quincy High School and Central Junior High School attended the annual session of the Model United Nations recently at Assumption College, Worcester.

The organization brings together students from high schools in Massachusetts and surrounding states to represent foreign nations in a simulation of the United Nations in New York City.

Delegates must have knowledge of the nations they are representing, particularly foreign policy and the natures of the countries when faced with crisis.

The Quincy group boasted more students than any other high school attending.

Two students were also presented awards. Melinda Joseph, a junior at Quincy High, was given the distinguished delegate award. Kathy Vejvoda, a ninth-grader at Central Junior High, was given honorary mention for distinguished delegate.

Countries represented by students were: France, Andrea Garafolo, Lila Abraham, Stacy McPherson, Paula Foye, and Michele Bythrow; PLO, Debra Harding, Lucia DeVito, Melinda Joseph, and Michelle Healey; South Africa, Michelle Dunn, Donald Gamble, Stanley Rosenberg, Mike Miller, Jill Nelson, and Tracey Coleman; Venezuela, Julie Robinson, Cheryl Miller, Diane Veale, Linda Marinilli, and Kathy Vejvoda; Lebanon, Ruth Gallagher, Lisa Joseph, Mary Todd, Karen Kardoose, and John Donovan.

Advisor was Arthur Svensen from Central Junior High School.

Wollaston Church of the Nazarene

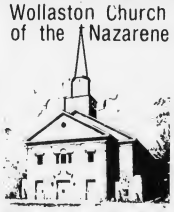

37 E. Elm Ave., Wollaston
— Services —
Sunday- 11:00 a.m. & 6:00 p.m.
Wednesday- 7:00 p.m.
"Your Community Church"

Church of Saint John the Baptist
44 School St.
Quincy, Mass.
PASTOR:
Rev. William R. McCarthy
ASSOCIATES:
Rev. Joseph F. Byrne
Rev. Daniel M. Graham
Rev. John J. Stagnaro
Rev. Mr. Chas. Sullivan
IN RESIDENCE:
Rev. William D. Walsh
Chaplain, Quincy City Hospital

MASS SCHEDULE

Saturday: 4:00 & 7:00 P.M.

Sunday:
7:00 A.M.
8:15 A.M.-Organ
9:30 A.M.-Upstairs, Choir Mass
11:00 A.M.-Upstairs, Family Mass-Folk Group
11:00 A.M.-Downstairs, Organ
12:30 P.M.-Organ Music
5:15 P.M.-Folk Mass

Weekdays: 8:00 A.M. & 5:30 P.M.

Confessions in Chapel
Sat. 3-3:45 P.M. & 7:45-8:15 P.M.
(Rectory - 21 Gay St., 773-1021)

Flea Market/Mini Carnival At Memorial Congregational

Tables and space are available at a flea market/mini-carnival to be held Saturday, Sept. 18, 10 a.m. to 4 p.m. at Memorial Congregational Church, 65 Newbury Ave., North Quincy.

Rain date will be Sept. 25.

There will be a snack bar, free admission and live music.

Proceeds will benefit the church.

For more information, call the church office at 328-5240, Tuesdays, Wednesdays, Thursdays or Fridays, 9 a.m. to noon.

BRA-WEY FLORIST
94 Washington St.
Weymouth
337-0288 337-0289

JOHN W. DALTON, M.D.

ANNOUNCES THE OPENING OF AN OFFICE FOR THE PRACTICE OF GASTROENTEROLOGY, DISEASES OF THE LIVER AND PANCREAS IN ADULTS AND CHILDREN
AT
101 ADAMS STREET
QUINCY, MASSACHUSETTS 02169
Telephone: 786-0141

65 Columbian St
South Weymouth
Mass. 02190/331-3643

Office Hours:
By Appointment

Seton Med. Building
2110 Dorchester Ave
Dorchester
Mass./436-3786

We're Here!

UMass Boston

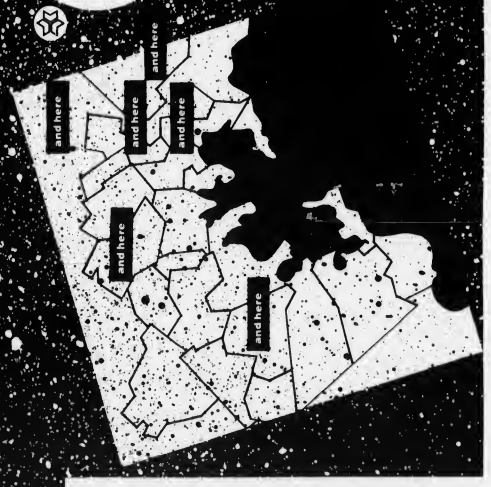

- Wherever you live or work in the metropolitan area, chances are that there's a UMass/Boston satellite location near you. So whether you want to begin college work, upgrade professional skills, or just take a course, you'll want to see what UMass/Boston is offering this fall right in your own back yard. UMass/Boston has satellite locations in Allston, Boston (at Boston City Hospital), Braintree, Cambridge, Medford, and West Roxbury.
- Courses are just $47.50 per credit. Most courses are open to anyone with a high school diploma or the equivalent. And you can charge your fees to your MasterCard or VISA account. Classes begin September 13. You can register by mail, by telephone, or in person on special walk-in dates at each site.
- For further information and a fall bulletin, call 731-2470 or send in the coupon below.

Please send me information about fall off-campus courses.

Name

Address

City State Zip

University of Massachusetts at Boston
Division of Continuing Education
625 Huntington Avenue, Box A
Boston MA 02115

Sunbeams

By Henry Bosworth

Rabbi Jacob Mann: 40 Years Devoted Service

More than 300 persons of all faiths were there, as the invitation read to "share in the joy of a testimonial to Rabbi Jacob Mann and his 40 years as part of our lives."

Double — or triple — that number would have been there Sunday night. But Temple Beth Am in Randolph, big as it is, is not big enough to handle any more than those who attended.

Actually, if all who would have liked to have been present could have been, Boston Garden might not have been big enough.

Forty years . . . it's a long time. People get to know what you are r ally like in 40 years. They know Rabbi Mann. And that's why they were there Sunday night. They love him.

He has touched many, many lives in the four decades since he came to Quincy in 1942 at age 32 to be spiritual leader of Beth Israel Synagogue in Quincy Point — on a trial basis.

And all of those he has touched — regardless of individual faiths — are better for it.

"He didn't think it was going to be a steady job when he came here," mused former Governor's Councillor Joseph B. Grossman during the social hour.

He was here on a six months trial basis.

A native of Israel, he came to the U.S. in 1931 and served a congregation in Torrington, Conn. before coming to Quincy.

"I didn't think I would last more than six months," he recalled with a smile. He lasted and wears well.

Six months have quietly rolled into 40 years. A few years ago he wanted to retire. They asked him to stay and he did and is still tending to his congregation like a loving father.

"He has given Quincy strength," said Grossman who also wears well.

Now a spry 90 Grossman showed some of the youngsters present how to move around a dance floor.

He then presented a check from the Grossman family in the name of Ahavath Achim, the original Quincy Synagogue which was located in South Quincy.

There were citations from Mayor Francis McCauley, Senator Paul Harold and the City Council, presented by Councillor Leo Kelly.

There was also a clock from the Quincy School Committee presented by Vice-Chairwoman Mary Collins, a handsome portrait painted by Mrs. Marilyn Reisberg and a generous money gift from those present.

Former Quincy Mayor-State Senator James McIntyre who wasn't expecting to speak, came up with this on-the-spot tribute:

"Rabbi Mann is the greatest rabbi not only in Quincy, the South Shore, the Commonwealth, the country, the world but the entire universe."

That's covering a lot of ground. But that's the way those who know Rabbi Mann think of him:

A humble man, devoted to his faith, his family his congregation, his community.

Bernie Reisberg, testimonial committee chairman and emcee put it this way:

"Forty years ago, the Congregation of Beth Israel Synagogue and the entire citizenry of at least the South Shore were blessed with not only an outstanding religious leader in the Jewish community, but also an admired and beloved friend to people of all faiths and from all walks of life.

"He has given 40 years of faithful service to his congregation and the community at large."

Reisberg's 24-year-old daughter, Donna, speaking for the younger members of Beth Israel observed:

"As I look around this room, it is filled with many smiles. Family and friends, elderly on down to youngest child. This is the proof how special you are to all of us. It is an honor to know you."

There were other warm tributes from: Rabbi Dr. Samuel Fox, president of the Orthodox Rabbinical Council of Massachusetts; Jack Klaver, president of Beth Israel Synagogue; Ann Klaver, president of Beth Israel Sisterhood and Irving Isaacson, president Beth Israel Brotherhood and Past Commander Quincy Jewish War Veterans.

The testimonial dinner was also a reunion for the Mann family.

Two sons, both of whom followed in their father's footsteps, came in from New York with their wives: Rabbi Dr. Jonah Mann, professor of mathematics at City College of New York with his wife, Thelma, and Rabbi Abraham Moses Mann, rabbi of Temple Israel in Long Beach, with his wife, Vivian.

And, daughter Esther Snyder and her husband, Kenneth, flew in from Israel where she is law librarian at Bar Llan University.

"I might have been a rabbi, too," said Esther, "if women could be."

All three paid their own personal tributes to their father. "Daddy", Esther said with affection.

Rabbi Mann's wife, Isabelle, sat beside him, but was not one of the speakers. She didn't have to speak. Her smile spoke for her.

Rabbi Mann is one of the nicest things ever to happen to Quincy. His 40 years here have helped make Quincy a better community.

We wish him at least 40 more.

Shalom!

MAYOR Francis McCauley presents a citation from the city to Rabbi Jacob Mann at testimonial Sunday night honoring him for 40 years service to Beth Israel Synagogue.

MORE THAN 300 paid tribute Sunday to Rabbi Jacob Mann for his 40 years of dedicated service to Beth Israel Synagogue. From the left are Jack Klaver, president Beth Israel Synagogue; Anne Klaver, president Beth Israel Women's Council; Mrs. Isabelle Mann, Rabbi Mann, Mrs. Marilyn Reisberg, co-chairman and Bernie Reisberg, general chairman and emcee.

HEAD TABLE JOINS in singing Star Spangled Banner. From left, Mrs. Vivian Mann, Rabbi Abraham Moses Mann, Rabbi Mann's son; Mrs. Edith Fox; Rabbi Dr. Samuel Fox, president Orthodox Rabbinical Council of Massachusetts; Rabbi Jacob Mann, Mrs. Mann; Rabbi Dr. Jonah Mann, Rabbi Mann's son; Mrs. Thelma Mann, Mrs. Esther Mann Snyder, Rabbi Mann's daughter, Kenneth Snyder and Rabbi Mann's granddaughter, Sharon Snyder.

RABBI Jacob Mann and his wife, Isabelle.

(Quincy Sun Photos by Steve O'Gara)

Quincy Legion Post Announces Youth Program Winners

Quincy Legion Post 95 announces the winners of its 1982 youth programs.

The Boys State program winners were Quincy High School juniors Donald R. Gamble Jr. of 27 Post Island Rd., and Douglas W. Curley of 1035 Southern Artery.

Richard G. Brandi of 14 Sixth Ave., was awarded the William C. Donovan Memorial Boys State sponsorship.

The three were among 610 who attended the 1982 Boys State session held at Clark University, Worcester.

The American Legion School Awards were presented during the final award assemblies at Quincy Point Junior High and Central Junior High.

Honored were the outstanding girl and boy of the ninth grade graduating class, possessing courage, honor, leadership, patriotism, scholarship and service.

Claudia M. Cicerone of 10 Fowler St., and Daniele A. Marini of 12 Berkley St., were honored from Quincy Point Junior High. Central Junior High students honored were Catherine Keenan of 83 Lincoln Ave. and Patrick Marcham of 65 Haviland St.

Certificates in frames and ribboned medals were presented by commander Robert A. Wilkosky and past commander Robert Leo Eng. awards chairman, assisted by past commander Carroll L. Hardy and post historian Robert A. Lavers.

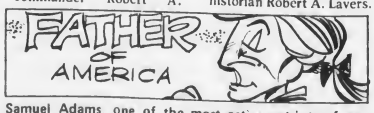

Samuel Adams, one of the most active patriots of early America, was given the title Father of America.

Gubernatorial Candidates Woo Quincy Senior Citizens

SENIOR CITIZENS reflect varied moods as they listen to gubernatorial candidates seek their support during meeting at Tobin Towers, Clay St., Wollaston last week.

GOV. EDWARD J. KING holds informal news conference outside Tobin Towers before addressing senior citizens. Governor's Councillor Peter Eleey, his Quincy coordinator, listens at left.

FORMER Gov. Michael Dukakis makes his pitch to the senior citizens.

(Quincy Sun Photos by Steve O'Gara)

ANDREW CARD of Holbrook (right) makes his plea for senior citizens support while John Sears, another candidate for the Republican nomination, waits his turn. At left is Frank Manning of Association of Older Americans.

REMEMBER WHEN?

...when the Thomas Crane Public Library was sans addition and the present Bethany Congregational Church edifice was not yet a reality.

...You were not just a Policy Number and Retained your own identity, when personal service was always given ... It still is at.

BURGIN PLATNER INS.

1357 HANCOCK STREET
QUINCY 472-3000

Quincy's Yesterdays

By Tom Henshaw

Investigators Find Politics Overrules Civil Service List

Aug. 26-Sept. 1, 1935
47 Years Ago This Week

An investigating committee named by newly elected Mayor Thomas S. Burgin reported that many former city employees have been kept off the Civil Service list for political reasons.

The committee found that the list was "not prepared with due regard to the seniority rights of all city employees" and that war veterans on the city payroll were not given proper consideration.

"There are many cases where faithful employees have lost valuable pension rights by the manipulation of the list submitted to the Civil Service commission," said the report.

The committee was made up of ex-Mayor Joseph L. Whiton, Frank D. Coffman and Joseph W. Fouth. Mayor Burgin promised to take steps to eliminate the wrongs that his committee found.

Meanwhile, Bernard J. Tobin, recently deposed foreman at the city stables, appealed to Public Works Commissioner Ezekiel C. Sargent for a public hearing into his transfer into a gang foreman's job.

Tobin, who was named to the post at the stables two years ago by former Mayor Charles A. Ross, was removed by Sargent two weeks ago and the job returned to John J. Whelan.

NORTH QUINCY BATTLE

The fight for political advantage in the north end of the city reached a crescendo when the North Quincy Civic Association, headed by Robert J. Maxwell, applied to the State Secretary for a corporate charter.

If the charter is granted, then a rival North Quincy group, headed by Atty. Avery Gilkerson, would not be able to use the name North Quincy Civic Association.

Observers noted that the officers and incorporators of the Maxwell group all were prominently associated with the campaign committee of former Mayor Charles Ross while Gilkerson was a Ross adversary.

Maxwell and Gilkerson were expected to oppose each other for the new City Council seat from Ward 7 in the fall.

HALL, STATION REJECTED

The City Council turned down a request by Mayor Burgin for authority to apply to the Federal Public Works Administration (PWA) for the construction of a new city hall and a new central fire station.

"As far as I am concerned," said Burgin, "the city hall and fire station are dead issues."

QUINCY-ISMS

The four-masted "Avon Queen," believed to be the largest schooner in coastwise service, went aground in the Town River en route to the Quincy Lumber Co. with 900,000 feet of lumber . . . A fifth of S.S. Pierce scotch whiskey was $3.25 at the Quincy Market, 18 Chestnut St. . . . Capt. Russell Hughes, son of former City Councillor and Mrs. William P. Hughes of Furnace Ave., West Quincy, left for the Quantico Marine base for assignment as an aviation instructor . . . "Our Little Girl," starring Shirley Temple, was playing at the Quincy Theater . . . The City Council's Finance Committee approved plans for a new administration building at City Hospital and a new municipal garage . . . Former Mayor Charles F. Adams was named vice chairman of a national citizens committee for 1935 Mobilization of Human Needs . . . Four Boy Scouts from Texas toured Quincy on a trip paid for by the late Will Rogers . . . The lunch of broiled fresh mackerel with lemon butter, au gratin potatoes, cole slaw, rolls and butter was 30 Cents at Thompsons Restaurant in Quincy Square . . . Joshua Crane Jr., 42, World War flying ace and former president of the Dennison Airport Operating Co. in North Quincy, was killed in an airplane crash in Providence, R.I. . . . The State Alcoholic Beverages Commission overturned a ruling by the Quincy License Board and granted a beer and wine license to the South Quincy Bocce Club . . . Mayor Burgin said he has not received a reply to his request to the state and federal government to stop dumping sewage at Moon Island and pump it farther out to sea . . . Hamburger was 25 cents a pound and doughnuts two dozen for 29 cents at the Mohican Market and Bakery, 19-23-25 Chestnut St. . . . the School Committee, deciding that there are Quincy teachers capable of filling the post, rejected the application of Ruth Christman of Mansfield, Ohio, for a $1,800 music teacher post at North Quincy High School . . . The City Council's Finance Committee discussed a proposed gift of land from Henry M. Faxon for a playground on Pond St., Quincy Point, to be called Munroe Field . . . The School Committee filed a request by Atty. Yrjo M. Matson that study of Scandinavian languages be made part of the high school curriculum . . . Gym shoes were 95 cents at Westland's, 1555 Hancock St. . . . Sully's Spa held its grand opening as a restaurant at 28 Chestnut St. with Arthur, the celebrated Quincy chef, at the stove.

GREETINGS to the lord mayors of Oslo, Norway, and Copenhagen, Denmark, from the City of Presidents and Mayor Francis McCauley were presented to Karl-Erik Johnson, 13, of West Quincy for delivery to those countries. Karl-Erik was one of two Boston newspaper carriers to win the trip in the Young Columbus Program.

(Quincy Sun Photo by Jonathan Burak)

Computers Expedite Letters, Packages At N.Q. Post Office

The North Quincy Post Office is now using computers to improve both the speed and accuracy of weighing letters and packages at post office windows, Postmaster Philip L. Sullivan announces.

Electronic scales that combine calculators and other equipment are now in use at 33 post offices in the Boston Management Sectional Center, said Sullivan.

"The system will eliminate manual computations by postal clerks and reduce the possibility of human error," Sullivan said. "And our clerks can save a significant amount of time for the customer because the system contains information that, until now, the clerk had to look up in a manual or rate chart."

The new system will automatically compute the rate for each class of service, special services such as registration, insurance or special delivery; display the weight, amount of postage and special service to both the clerk and customer. A receipt will be provided, when desired, showing the amount of the sale, cash tendered, and change returned.

About 2,000 of the systems like the one in North Quincy will be installed nationwide by the middle of 1982, and the Postal Service plans to continue expanding the program.

Data Processing Committee

(Cont'd from Page 1)

his administrative assistant, who did a lot of the work in putting the proposal together.

The three items that came before the Council Monday night were:

- A request for $80,500 out of state aid funds to pay the salaries of the three employees in the department.
- A request for $49,870, also out of state aid, for the purchase of several pieces of equipment for the new department.
- An ordinance change setting up the new department.
- An ordinance creating the new positions in the department and setting the salary scale for each.

By TOM HENSHAW

Quincy Quiz

One winner in the Quincy Quiz this week.

Blase Delollis of 1025 Hancock St. wins a T-shirt.

Each week two Quincy Sun T-shirts and two Quincy Sun bumper stickers are offered as prizes in the Quincy Quiz.

The first two readers, one a mail subscriber, to submit to the Sun office in writing the correct answers to the week's five questions win T-shirts. The next two receive bumper stickers.

One person in each household is eligible to compete in any one week and no one is eligible to win more than three T-shirts.

This week's Quincy Quiz:

1. What well known Quincy landmark is located at 1102 Hancock St.?
2. What is the name of the assistant city clerk of Quincy?
3. True or false: Solomon Willard became known as the Father of the Granite Industry for his work on Quincy stone for the Bunker Hill Monument.
4. Yardarm Lane is located in what section of the city?
5. The total area of the city of Quincy is: 10.7 square miles? 16.7 square miles? 33.8 square miles?

Answers to last week's Quincy Quiz:

1. Elmer Fagerlund is the chairman of the Quincy Board of Assessors.
2. True. The Quincy public school system will start the 1982-83 year with nine elementary schools.
3. Hickory Rd. is located in the West Quincy section of the city.
4. Half Moon Island is located in Quincy Bay.
5. The John F. Kennedy Health Center is located at 1120 Hancock St.

Enroll Now

LEARN TO DANCE

Register
3-5:30 p.m.
Sept. 9th
Quincy
Sept. 8th
Weymouth

Dance Lessons
$ 17 a Month
Family Rates Available
*Ballet *Modern Jazz
*Tap *Pointe

5 to 8 years
9 thru teenage

SPECIAL CLASSES FOR TINY TOTS 3-4½
The process of learning to learn. This course includes tap, pre-ballet, singing and limbering. Sat. or weekday afternoon clases available.

Nanci Palmer, Director
Member Dance Teachers Club of Boston

Let's DANCE STUDIO
(formerly Faith McLarnan School)
93 Holbrook Rd., Quincy/Weymouth Heights Club Weymouth
337-6768 or 328-7799

Norfolk County Bar Association
Lawyer reference service will help in selecting an attorney
If you need a lawyer and don't know one, call us and you will be referred to an attorney in your area who will talk to you for a nominal fee for the first visit.
P. O Box 66, Dedham, Mass.
326-8699
Call 10 a.m. to 2 p.m.

STORAGE SPACE
QUINCY CENTER
1000 PLUS SQUARE FEET
DEAD STORAGE SPACE
EASY ACCESS FROM OFF STREET PARKING
AVAILABLE SEPT. 1
CALL 471-8687

QUINCY RECORD SHOP
M-F 10-6
Sat 9-6
34 School Street 479-0928 (Next to St. John's Church)
SPECIAL Rock & Roll T-Shirts $4.00
T-SHIRTS • PINS • POSTERS • PATCHES • SATIN ROCK JACKETS & MORE
CASH PAID FOR USED RECORDS & TAPES

STUDENT LOANS
BASIC GRANTS
B.E.O.G.
AT
SABINA'S BEAUTY ACADEMY
HAIRDRESSING SCHOOL
AGES: 16 YEARS & UP - MALE & FEMALE
1000 HOURS - FULL OR PART TIME STUDENTS
DAY OR EVENING
24 Cottage Ave., Quincy 471-1673
476 Boylston St., Boston 267-5534

THE MIGNOSA FAMILY
FRUIT BASKET
(NEXT TO STAR MARKET)
148 GRANITE ST. 471-9715
HOURS: MON. THUR SAT. 8 TO 10 P.M.
SUNDAY-HOLIDAYS 8 TO 8 P.M.
THE MIGNOSA FAMILY INVITES YOU TO VISIT THE FRUIT BASKET FOR THE FRESHEST IN FRUITS & VEGETABLES
WE HAVE A WIDE VARIETY OF DELICIOUS DELI PRODUCTS — LIVE LOBSTER & FRESH FISH
AND FOR A TASTY TREAT...
STOP AT THE
FROSTY CORNER
WE MAKE OUR OWN HOMEMADE ICE CREAM
Featuring: Gourmet Hard Ice Cream
NOW YOU CAN SHOP AT THE
Fruit Basket • Quincy Lobster • Frosty Corner
ALL UNDER ONE ROOF

THE METS won the Quincy Triple A Baseball League championship. Front row, left to right, Mark Tusi, Gary Silverman, Martin Feeney, Ralph Richardson, Jim DeCalli, Michael Tosi and Jeff Adams. Back row, Nick Levins, Brian Clary, Dennis Keefe, Scott Deware, Neil Timberlake, Steve Doran, Karl Staskywic and Coach Roger Deware. Missing are Brian Tobin and Manager Paul Adams.

(Quincy Sun Photo by Steve O'Gara)

Mets Win Triple A Title

The Mets, which finished the regular season with the best record in both divisions, defeated the Tigers in four games in the playoffs to clinch the city crown.

The Tigers won the first game of the best of five series, 7-4, but the Mets won the next three games, 18-6, 5-4, and 13-9.

Steve Doran and Neil Timberlake pitched outstanding ball combining for 28 strikeouts in the series.

Catcher Karl Staskowicz threw out four runners attempting to steal and also has six RBI. Gary Silverman sparked the infield, making some key defensive plays at shortstop, along with third baseman Jim DeCalli, second baseman Neil Timberlake and first baseman Scott Deware.

The offense was led by Jeff Adams, Mark Tusi, Mike Tusi and Dennis Keefe, while Nick Levins, Brian Clary, Brian Tobin and Martin Feeney contributed with both their bats and gloves.

The Mets were coached by Paul Adams and Roger Deware.

Bunnies Win Crown

The Bunnies defeated the Castaways in three games to win the playoffs and the championship of the Houghs Neck Women's Softball League.

The Bunnies won the opener, 12-4, with Maureen Maher hitting a home run and Terry Provost a triple and single. Donna Brill played a solid third base and Nancy Carmody was the winning pitcher. For the Castaways, Ellen Rhode had a three-run homer and Laura Miller played a strong game at shortstop.

The Castaways evened the series, 6-4, breaking a 4-4 tie with two runs in the seventh inning. Jayne Reynolds had two hits, including the game winner, and Nancy McQuinn and Michelle Hebb shone on defense. Marion Knudson was the winning pitcher. Mary Allsop, Cindy DeBois and Lisa Sullivan played well on defense for the Bunnies.

The Bunnies clinched the series and league title with a 9-3 victory with Carmody again the winning pitcher. The Bunnies started fast with four runs in the first. Maher had two hits and Brill played a fine defensive game. Berty Batson, Terry Monroe and McQuinn played well for the Castaways.

GRANITE LOCK CO.

- All Types of Locks Rekeyed
- Commercial Door Closers Rebuilt
- Auto Locks Rekeyed & Repaired
- Dead Bolts Installed
- Commercial Lock Work

FREE PARKING OPPOSITE PAPERAMA

119A Parkingway
Quincy

472-2177

America's Finest
ATHLETIC JACKETS
for the entire family

EXPERT EMBROIDERY
Done on our Premises
JUNIOR S ADULT 6X
Group Prices Available

A. E. GOODHUE CO.
15 School St., Quincy
472-3090

Woodward Spring Shop inc

The South Shore's Most Complete Automotive Service and Parts Center

EXPERT FRONT END WORK AND ALIGNMENT
- FRAME STRAIGHTENING
- BODY ALIGNMENTS

EXPERT
- MUFFLER INSTALLATION
- DUAL EXHAUSTS
- PIPES
- BRAKES

SPRINGS
FOR ALL MAKES OF . . .
CARS • BUSES • TRUCKS • TRAILERS
AUTO SPRINGS INSTALLED
WHILE-U-WAIT
WHEELS BALANCED
Springs, Axles, Frames
STRAIGHTENED • ALIGNED • INSTALLED

BODY RESTORATION AND PAINTING
- R-M & ACME AUTOMOTIVE PAINT
- DEVILBISS SPRAY EQUIPMENT
- BODY TRIM FASTENERS

WHOLESALE - RETAIL — COMPLETE AUTOMOTIVE PARTS
HEAVY TRUCK SPECIALISTS — AUTO MACHINE SHOP

Complete line of services. We have a full staff of professional and experienced automotive specialists.

471-6950
111 McGRATH HIGHWAY, QUINCY
Hours: 8 to 5:30 Mon. thru Fri.

Quincy, North Plan 50th Football Celebration

Plans are being formulated to commemorate the 50th anniversary of the Quincy-North Quincy football series next Thanksgiving.

Carl Leone, Quincy's athletic coordinator and himself a former Quincy standout, has conducted meetings with his committee members during the past month.

Working with Leone are Bill Grindlay, Ken Fallon, Bill Phinney, Pete Zoia, Greta Leone, Henry Bosworth and Roger Barry. Another committee is headed by two school committee members, Joan Picard and Nick Vercnis.

The band directors, Anthony Ferrante of North and Robert Coviello of Quincy, will be in charge of the pre-game and half-time musical programs.

North's first coach, Jack Donahue, who coached the Raiders for 28 years, and Bill Sullivan of Quincy, who coached the Presidents from 1952 to 1959, were unanimously named honorary chairmen for the day.

Pre-game festivities will honor previous captains from both schools, the presentation of this year's football queens, and the first football queens.

All those who have played during the 50 years will be given a school identification tag to wear signifying which school they played for.

Sports

THIS WEEK ON ESPN™ CHANNEL 04
The Total Sports Network
AUGUST 23-29

TOP RANK BOXING
Live from Las Vegas.
Thursday at 9:00 PM

CFL FOOTBALL ACTION
Two live games this week. The Calgary Stampeders vs. the Montreal Concordes — Friday at 7 PM and the Ottawa Rough Riders vs. the Winnipeg Blue Bombers — Saturday at 9 PM.

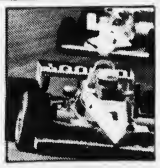

LIVE CART AUTO RACING
The Los Angeles Times California 500.
Sunday at 4 PM.

USA vs. USSR SWIM MEET
From Knoxville, TN site of the World's Fair, the Americans meet the Russians. Saturday at 2:00 PM and Sunday at 8:30 PM.

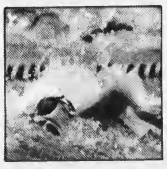

Catch these events, plus much more — all week long, all day long on

QUINCY CABLESYSTEMS
471-0151

Middle Schools Bring Changes

Quincy, North Football Practice Next Week

By TOM SULLIVAN

There will be several changes when the Quincy and North Quincy football teams open practice next Monday morning after the players underwent physicals and received equipment the last two weeks.

The big change this fall is the dropping of junior high school sports and the ninth grade now being a part of four-year high schools.

This will result in some form of ninth grade schedules, as Coaches Tom Fitzgerald of Quincy and Ken McPhee of North prefer not to have ninth graders playing on the varsity squads.

Fitzgerald, a former North Quincy All-Scholastic starting his fifth year as Quincy coach and his 31st year as a schoolboy coach, piloted the Presidents to wins over his alma mater his first two years but lost the last two seasons, 7-0 last Thanksgiving and 27-20 the previous season.

Fitzie has Peter Cella and John Sullivan back as assistants this fall. Cella will work with Fitzgerald with the varsity and Sullivan will again have charge of the sophomore-junior varsity programs.

"I hope to arrange a few games for the freshmen," Fitzgerald said. "It will have to be on an informal basis as, with proposition 2½ hitting the schools so hard, coaches losing their jobs and the junior high sports being cut, I don't expect any funding for a freshman program.

"I don't think it would be right for me to ask Sully to coach the freshmen, what with his coaching the sophomore and junior varsity, so I will have to get a volunteer coach for the freshmen. Also, I don't think there will be any money for officials, so I will have to find some interested alumni or other people to officiate the games. I really don't want to use any freshmen on the varsity squad."

This fall North Quincy observes its 50th year of football and will have its fifth coach in McPhee, a former North star who had been a Raider assistant for the past 10 years. He succeeds Dave Burke, who resigned after seven years as Raider coach.

McPhee has Ted Sadowski, starting his 25th season as a North aide, and Jack Raymer, back as assistants. He recently rounded out his staff with the addition of another former Raider star, Mark Mulvaney.

Mulvaney, like McPhee, played at Central Connecticut State, where he was captain his senior year.

Like Fitzgerald, McPhee plans a freshman schedule for Saturday mornings.

"I have already booked two games and I hope to get a couple more," he said. "With junior high sports a thing of the past, we must get some games for the freshmen."

Fitzgerald will greet his squad for the first practice Monday morning at 8 at Faxon Field. The Presidents will work out until 10:30, and, following a break, will return for an afternoon session from 12:30 to 3. The Presidents will follow this schedule all next week.

McPhee, who lost his teaching job due to Prop 2½ and still hasn't gotten it back, will have his squad out Monday at 8:30 at Cavanagh Stadium, will work out until 11:30 and, following lunch, a blackboard drill will be held and the squad will return to Cavanagh for an afternoon session from 2 to 4. The Raiders also will have weight lifting three times during the week. This schedule will be followed throughout the week.

Both teams will open their seasons Saturday, Sept. 18.

Quincy will open at Cambridge Rindge and Latin in a Suburban League game, while North will be home at Veterans Memorial Stadium against oldtime non-league rival Milton, coached by former North assistant Jack Bowes. Both games will be at 1:30.

With Weymouth South and Weymouth North dropping out of the Suburban League to join the Old Colony League, North is by far the smallest school in the league and Quincy is also among the smallest.

Quincy has added Everett and Fitchburg to the schedule to replace the Weymouth teams. North was able to add only Somerville and will play a nine-game schedule instead of 10. McPhee hopes to add a 10th game next season.

POWER SKATING

Classes by PAUL VINCENT

• Limited registration
First Come — First Served

• 10 week course
Every Sunday starting September 12th, at Cohasset Winter Gardens Route 3A, Cohasset

• Classes 9:10 AM-10:10 AM
SQUIRTS & PEE WEES

10:20 AM-11:20 AM
HIGH SCHOOL & BANTAMS

• Complete Course
$70.00

SPONSORED BY: ST. MORITZ YOUTH HOCKEY

Every coupon must include check for $70.00

41 Cranch Street
Quincy, MA 02169

Name Age
Address
Town Tel.

For further information — Call 472-1692
Make check payable to "St. Moritz Youth Hockey"

NEWSCARRIERS WANTED

Here's a chance to earn extra money by building a Quincy Sun Home delivery route.
Telephone: 471-3100

SOUTH SHORE TILE

SOUTH SHORE TILE DIST

DISTRIBUTORS, INC.

338 Washington St.

QUINCY 471-3210

HOURS: 7 to 5 Monday thru Friday - Thursday Night til 9

Sports Memories

August, 1935

By TOM HENSHAW

McKeag No-Hitter Leads Copelands To City League Win

Lefty McKeag, a recent acquisition from the Weymouth Pals, pitched a no-hit, no-run game to lead the Copelands to a 1-0 victory over Fore River at O'Rourke Field and lift the South Quincy team to a three game lead over the Civics in the City League.

McKeag struck out eight, walked four and hit one batsman in besting young Joe Moran in a hurlers' duel. Moran allowed only four hits and fanned eight and had it not been for a freak mistake in trying to walk Mike Walsh, the game may have ended in a scoreless tie.

Copelands scored their lone run in the sixth inning. Ralph MacLeod opened the frame with a single. Faulkner sacrificed him to second and he took third on Kelly's ground out. The Fore River board of strategy decided to walk Walsh and pitch to McKeag.

But one of Moran's pitchouts slipped off his fingers and came straight down the pipe and Walsh stroked a single to left, scoring MacLeod with the only run of the game.

Only the Shipbuilders' Orrie Carella reached second on McKeag and he did it twice. He was hit by a pitch in the first and took second on a wild pitch. In the fourth, he walked and was sacrificed to second by Bowles. Each time he was stranded there.

The Copelands lineup included: MacLeod cf, Faulkner ss, Kelly 1b, Walsh lf, McKeag p, McKay 3b, Lastra rf, Dahlquist rf, Mullaney c, Pellegrini 3b.

The Fore River lineup included: Willdridge 3b, Carella 2b, Bowles ss, McIntosh 1b, DiLoreto lf, Duffy c, DeStephano cf, Desmond rf, Moran p.

CUBS, CIVICS SPLIT

The Quincy Civics and the Cubs from Houghs Neck traded ninth inning rallies in splitting the two games of a City League doubleheader at Merrymount Field.

The Cubs spotted the Civics a 3-1 lead going into the ninth and then fell on Lefty Corrigan, the Civics pitcher, for an avalanche of base hits and three runs to secure a 4-3 win. Larry Spillane blanked the Quincy club over the last three innings and received the victory.

Stork, the Civics pitcher, limited the Houghs Neck nine to five hits in the second game but three of them, including a double by Lovell, came in the eighth inning as the Cubs came up with four runs to overcome a 5-1 Civics lead.

But the Civics chalked up two runs in the ninth on a walk to Nugent and a long home run by Donovan for the winning margin.

The Civics lineup for the two games included: Nugent ss, Kiernan cf, D. Clancy lf, Donovan 1b, McCormack c, McCarthy 3b, Higgins rf-c, Carella 2b, Leary c-rf, Corrigan p-rf, Stork p.

The Cubs lineup included: L. Ryan 2b, Lemon lf, D. Ryan c, R. Page 1b, Spillane ss-p, Saya rf, F. Page cf, Lovell p-3b-ss, Armstrong p-3b.

SCOTT TROPHY WINNER

William G. Scott's "Kismet" led a large fleet of Indians across the finish line to win the new House Committee Trophy offered by the Squantum Yacht Club. Scott won his gamble that a northeast wind would change to an east wind and took the lead around the Long Island marker.

FALLON STARS

Johnny Fallon of Quincy, a New York Yankee farmhand, was pitching the Binghamton club of the New York-Pennsylvania League into pennant contention with a record of four wins and one loss. Fallon's lone defeat came in a one-inning relief stint against Harrisburg.

ALUMNI PRACTICE

Quincy High School graduates of 1934 and 1935, headed by 1934 Capt. Vic DiGravio, reported to Coach Leland H. Anderson for the first practice of the Alumni football team scheduled to play the High School on Sept. 14. Also on the team were Nick Malvesti and Kaiser Oliverio.

WILSON MANAGER

Jimmy Wilson was named manager of the Clan MacGregor soccer team for the 1935-36 season, succeeding Tommy Hay. The Clan team, a member of the Boston and District Soccer League, opened the exhibition season with a 6-4 win over the Lewiston, Maine, Celtics.

DESMOND VICTOR

Fireballing Fran Desmond set St. Ann's down with two hits and struck out nine but walked seven as Fore River topped the Saints, 6-3, in a City League encounter at Fore River Field. DiLoreto had a triple and DeStephano two doubles for the Shipbuilders.

SPORTS BITS '35

Former world welterweight and middleweight champion Lou Brouillard of Quincy signed to meet Tony Costa of New Bedford in a 10-round bout at New Haven . . . City Councillor Laurence J. Curtin donated a trophy for the winner of a three-mile canoe race around Grape Island.

NEWS MEDIA TEAM that played the City Hall team in the annual softball game for muscular dystrophy included: kneeling, Bob Bosworth, Doug Nickerson, Bill Sebet, Tom Corcoran, Mary O'Keeffe, John McKay, Ken Runge, Phil Canady, Seth Livingstone, Rick Sawler. Standing, Henry Bosworth, Dave Keefe, Herb Fontaine, Arthur Tobin (a ringer) John Nicholson, Tom Henshaw, Roy Lind, Paul Gorham, Kevin Cahill, Dave Molvar, Mark Burns, Mike Ellis. *(Quincy Sun Photos by Dave Gillooly)*

CITY HALL TEAM that took part in the annual softball game with the News Media for the benefit of Muscular Dystrophy Association included, left from right, seated, Arthur Foley, Francis X. McCauley, Arthur H. Tobin, Leo J. Kelly, Mark Tobin, Richard J. Koch. Standing, Barry Welch, Richie Mead, Robert Foy, Bill Reardon, Ted DeCristofaro, Clifford Marshall, Peter Kenney.

Firefighters Defeat Police, 8-5

City Hall Downs News Media In Slug-fest

A pitchers' duel between District Court Clerk Arthur Tobin and restaurateur Ken Runge ended up in a thrilling 26-22 victory for City Hall over the News Media last week in the annual softball game for muscular dystrophy.

In the first game of the doubleheader, Quincy Firefighters defeated the Police Dept, 8-5.

The doubleheader raised more than $500 for the Muscular Dystrophy Association.

The City Hall crew had little trouble solving Runge's slants, running up a 12-0 lead in the first two innings.

"What is Runge throwing?" Media Manager Henry Bosworth asked his catchers, Tom Henshaw and Rick Saulnier.

"We don't know," they replied. "We haven't caught one yet."

But the Media bounced back in its half of the second inning with nine runs as Tobin, making his first start in nearly a year, weakened before the onslaught of Media bats.

City Councillor Dick Koch Jr. hit an inside the park home run for the City Hall team which was led by Councillor Leo Kelly.

Kelly's management was said to have been the key to City Hall's victory as he insisted that the game be limited to seven innings, thus frustrating the late inning comeback by the better conditioned Media team.

The post-game departure of the athletes resembled Napoleon's retreat from Moscow.

The News Media's Tom Henshaw suffered a broken toe, the result of an overexhuberant throw from the outfield, and Herb Fontaine was felled by a pulled hamstring muscle.

City Hall's Bill Reardon trying to score on a close play, was struck on the arm by a wild throw to the plate.

NEWSCARRIERS WANTED
Here's a chance to earn extra money by building a Quincy Sun home delivery route.
Telephone: 471-3100

South Shore BICYCLE & Hockey Shop
45 Billings Rd.
328-3710

CONVERSE®

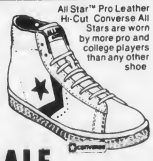

All Star™ Pro Leather Hi-Cut Converse All Stars are worn by more pro and college players than any other shoe

SALE PRICE $39.95

Granite Your Co-operative Bank

In Co-Sponsorship With The Recreation Department Of The City Of Quincy...

PRESENTS THE TWELFTH ANNUAL

QUINCY TENNIS TOURNAMENT

September 8 - September 19, 1982

RULES

1. REGISTRATION FEE: Adults $2.00 – $1.00 for each extra event
   No application form will be accepted unless accompanied by fee.
   Checks to be made out to City of Quincy
2. All players must show their driver's license or other proof of Quincy residency before their first match
3. All players must wear tennis shoes and suitable tennis attire
4. All matches will be posted at The Voc-Tech courts between 5:00 p.m. and 10:00 p.m. on September 7, 1982
5. All players must furnish a can of U.S.T.A. approved tennis balls
6. All entries must be in by September 3, 1982

ENTRY FORM

Deliver or mail to: City of Quincy Recreation Department
100 Southern Artery, Quincy, MA 02170
773-1380 ext. 204

Please indicate which events in which you wish to participate

- Men's 50 and over ☐
- Men's 35 and over ☐
- Men's Singles ☐
- Men's Doubles ☐
- Mixed Doubles ☐
- Women's 50 and over ☐
- Women's 35 and over ☐
- Women's Singles ☐
- Women's Doubles ☐
- Boys 16 and Under ☐
- Girls 16 and Under ☐

NAME _____
STREET _____ PHONE _____
PARTNER'S NAME _____
STREET _____ PHONE _____
MIXED DOUBLES PARTNER _____
STREET _____ PHONE _____

I acknowledge that I have read the tournament rules and will abide by them and that I will hold the Granite Co-operative Bank and the City of Quincy harmless for any injury I may incur during the tournament

SIGNATURE _____ DATE _____

Quincy A Team Eliminated In Junior Tourney

The Quincy A Junior League Baseball team was eliminated from the Stoughton Invitational Tournament last weekend by Norwood Police, 4-2, Quincy's second loss as against four wins in the double-elimination tournament.

Quincy reached the final four in the 42-team tournament and played excellent ball against strong competition from all over Eastern and Southeastern Massachusetts.

In the Norwood game Quincy's top pitcher, Tom McDonald, had back problems and Manager Bob Foley started Bob Higgins, a good control pitcher with a good curveball. He pitched well, allowing seven hits and walking three.

Quincy was held to five hits, two by McDonald and one each by Dan Biagini, John Pennellatore and Sean Gately.

Trailing, 2-0, after five innings, Quincy tied it up on singles by McDonald, Biagini and Pennellatore and walks to Mark DiMattio and Kevin Duffy.

After winning its first three tournament games, Quincy lost to Marshfield, 7-5 as Marshfield reached McDonald, still bothered by a bad back, for four runs and five hits in the first two innings.

T. J. Steen pitched 1⅓ innings and Higgins hurled the final 2⅔ of excellent relief.

Quincy, on two long fence-clearing homers, a two-run shot by DiMattio and a three-run blast by Ron Fletcher, climbed back into the game. But its bats were held in check by Marshfield reliever Bob Miller. Gately had the only other Quincy hit.

Quincy bounced back to top East Weymouth, 5-2, behind the two-hit pitching off DiMattio, to remain in contention. Weymouth got its two hits and two runs in the second inning and was leading, 2-1, going into the bottom of the fifth, Quincy's lone run being a mammoth home run by Pennellatore.

In the fifth Bill Mulkern reached on an error, speedy Matt Furtado, running for Mulkern, scored all the way from first on Duffy's double. Biagini's long fly to left was dropped and McDonald hit his second double scoring Duffy and Biagini. DiMattio struck out five and didn't issue a base on balls. In 12 innings in the tournament DiMattio allowed only three hits.

The Quincy roster included McDonald, Steen, DiMattio, Higgins, John Davis, Pennellatore, Robby Hubbard, Mike Mullaney, Biagini, Fletcher, Duffy, Furtado, Jimmy Dennis, Gately and Mulkern.

Foley was assisted by first base coach Mike Duffy and third base coach Ron Fletcher Sr. Tom Mullaney was the team's scorer and Mike Cahill was batboy.

• Bankers Softball League

Hancock Holds 3-Game Lead

Hancock Bank maintained its three-game lead over South Shore Bank and Bay Bank in Div. 1 of the South Shore Bankers Softball League with a 9-8 extra-inning victory over South Weymouth Savings.

The game see-sawed back and fourth through the regulation seven innings and the teams went into the eighth tied, 8-8. South Weymouth went down in order in the top of the eighth and, with darkness falling and the game in danger of being called, Terry McCormack led the bottom half with a single to center, Kevin Cahill hit a long fly to left, McCormack going to second and Frank Fiske wasted no time, hitting the first pitch for a line single scoring the winning run.

McCormack's three hits included a homer, Fiske pitched well and had some timely hits, and Jim Cunniff and Joe Greene, filling in for missing regulars, supplied key hits. For South Weymouth Al Catania, Kenny Smith (three-run homer), Bill Striano (three for three) and McCarthy (three hits), paced the attack.

South Weymouth came back the next night and pounded State Street Bank, 12-1, to tie State Street for the Div. 2 lead with three games left.

Lenny Smith pitched near-perfect ball. Striano, playing with a bad back, had three hits and John Boucher played strong defense at third and had two timely hits.

Bay Bank and South Shore remained in a life and death struggle for a playoff spot by beating Quincy Savings and Quincy Co-operative respectively. These two have a date on the final day of the season and the game could settle a muddled playoff picture.

Hapless Atlantic Data Services took it on the chin again, being bombed by State Street, 23-1. The score doesn't reflect the spirit and determination of Ed Kelly's hustling club. It never stops trying and, although its first year in the league hasn't been a howling success (4-13), it should improve next season.

The standings: Div. 1 - Hancock Bank, 13-5; South Shore Bank, 10-8; Bay Bank Norfolk, 10-8; Atlantic Data Services, 4-13. Div. 2 - South Weymouth, 9-7; State Street, 9-7; Quincy Co-op, 7-10; Quincy Savings, 6-10.

• Perkins League

Caldwell Earnes Playoff Bye

The Roy Perkins Softball League wound up the regular season last Friday with Caldwell Construction rolling over the Sixty-Niners, 24-10, and earning a bye in the first round of the playoffs along with Woodward Spring, which finished in first place. Caldwell finished second.

The playoffs got under way this week with South Shore Buick playing the Sixty-Niners and the Sedators meeting North Quincy Taxi in the first round games.

Woodward will play the winner of the Sedators-North Quincy Taxi series and Caldwell will face the winner of the Buck-Sixty-Niners series.

All the players and league officials thank Roy Perkins, the league sponsor, for a successful season.

The final standings: Woodward, 16-5; Caldwell, 14-7; Sedators, 13-8; S.S. Buick, 11-10; Sixty-Niners, 10-11; N. Q. Taxi, 9-12; Misfits, 7-14, and Benbay Bombers, 4-17.

• HN Men's Softball

Louis, Finlay's, Manet In Playoffs

Louis Cafe, which finished in first place; Finlay's, Houghs Neck Package Store and Manet Shell have qualified for the Houghs Neck Men's Sunday Softball League playoffs.

The playoffs will be played Sunday at Great Hill Field with Louis meeting Manet Shell at 9 o'clock and Finlay's facing Package at 10:30. The two winners will play at noon for the championship.

Manet Shell exploded for eight runs and 12 hits in the last three innings last Sunday to top Package and tie Package for the final playoff berth. John Picarski and John Bogan pitched for the winners. Jim Gilmore hit a key two-run homer in the top of the seventh to provide the team with its two-run cushion. Gary Keefe went three for four. Defensive standouts for Package were Tom Tordoff with back-to-back stabs of hard liners and Howie Stetler with a fine over-the-shoulder catch of a blooper into short right field.

Louis bombed Chenette Plumbing, 19-6, with Dennis Fitzgibbons the winning pitcher. Joe Chase had four hits, including a homer; Rich Brill had three hits as did Kevin Donovan and Ron Donovan had a home run and made an outstanding diving catch in right center. Offensive stars for Chenette were Rich, Danny and Paul Chenette and Dave Shaw with two hits each. Ricky Level played well defensively and made a fine shoestring catch in right field.

Finlay's Variety erupted for a 17-3 win over the Quincy Yacht Club. Joe Fratolillo and Ed Kelly pitched for Finlay's and Steve Stone again supplied the offensive power with two home runs. Tom Brady came through with his usual amount of seeing-eye bleeders to help the attack. Bob Brill, Wayne Stone and Jim McNally stood out for the Yacht Club.

The final regular season standings: Louis, 12-2-1; Finlay's, 9-5-1; Package, 6-8-1; Manet Shell, 6-8-1; Yacht Club, 5-9-1; Chenette's, 4-10-1.

DOVE Benefit Game On Ch. 3

Quincy Community Television, Cable Channel 3, will cablecast a softball benefit for Quincy's DOVE Tuesday, Aug. 31 at 7:30 p.m. and Thursday, Sept. 2 at 8:30 p.m.

Taped at West Quincy's Kincaid Park Aug. 24, the game matched Channel 7 television employees against Braintree's JayCees.

DOVE, a Quincy based social service agency providing support for battered women and their children, received all proceeds from the game.

Also scheduled during the week is "It's Your Money", the first program in a financial series designed to help consumers invest wisely.

Jim Hayden, president of Quincy's Hayden Tax Associates, hosts the first show and interviews guests Rick McDonald and Lynn Kettleson who discuss money market funds.

This program can be seen Tuesday, Aug. 31 at 9:30 p.m.

Children's theatre is in the spotlight as "Cinderella Meets Cindy Ellen" premieres Friday, Sept. 3 at 4:10 p.m.

The play, written by Diane Purdy of the Children's Theatre Workshop, features local actors in lead roles and will be shown again Friday, Sept. 10 at 3 p.m.

Save Gas and Money ...
... Shop Locally

APPLIANCES
Barile
HEATING REPAIRS
PLUMBING CO.
2 Parkingway - Rear of 381 Washington St.
BRAINTREE
JOSEPH BARILE LIC. #4731
DO-IT-YOURSELF COUNTER
INSTRUCTED BY EXPERTS
The Finest in Plumbing Services Since 1934
FUEL OILS AND SERVICE
843-4000
NEW INSTALLATIONS
REMODELING

IF YOU NEED
Painting - Interior or Exterior - Roofing, Gutters, Carpentry
Call Us
COMPETITIVE PAINTING CO.
Quincy, Mass.
479-3909
Free Estimates, 20 Years Experience

Somersault Gymnastics Demonstration Sept. 2

The Somersault Gymnastics Center of Quincy will stage a gymnastics demonstration Thursday, Sept. 2, at 12:30 p.m. at the Quincy City Hall Plaza.

The demonstration will feature top USGF National gymnasts. The Somersault Center is the 1982 New England USGF Class I and II champions.

The boys and girls will demonstrate their compulsory and optional routines. The boys will work on floor exercise, pommel horse and vaulting, while the girls will do routines on floor exercise, balance beam and vaulting.

The exhibition is free and open to the public. Further information can be obtained by calling the Somersault Center at 328-9405.

337-2700
Call John McCann or Joyce Oliva
For Low Low Rates/Fast Service
Home Equity Loans
Home Improvement Loans
Auto Loans
Weymouth Savings Bank
South Shore's Oldest Savings Bank
An Equal Opportunity Lender

Cruise and Tour Boston Harbor
Cruising — Sight Seeing — Cook-outs
Tour Boston Harbor — Visit The Harbor Islands
Departing "Harbor Lights" Restaurant — Neponset Circle
50 passenger "M/V IRENE"
for information and reservations contact:
Captain Richard Sutherland
63 Gay Street TEL. 479-3575 Quincy, Mass.

At Wollaston Club

Over 200 In Fallon Cup Tourney

The annual Fallon Cup member-guest golf tournament got underway Wednesday at the Wollaston Golf Club in Milton. More than 200 golfers are entered.

Teeing off Wednesday were:

Bill Foley and Ken Kotowski, Bob VanWart and Leo VanWart, Bill Kearns and Bob Balcom, Bill Walsh and John Clifford, Ed Buck and Bill Daley, Jack Deneen and Robert Muse, Thomas Greene and James Dunn, Richard Drake and Dan Mahoney, Fr. Bob Tyrrell and Art Law, John Wallace and Henry Ducey, Richard Dunn and R.D. Haskell, Richard Corner and Gerry Driscoll, Edward Gordon and Burt Reed, George Gales and Jim Pryles, Bob Kelley and John Crowley, Al Sheehan and Paul Sheehan, Arthur Fish and William Sullivan, Joe Gibbons and Peter Manning, Jim Cifrino and Tom Cifrino, John Iles and John Mahoney, Tim Spatola and James Stanton, Mike Gaudiano and James Herbert, Jack Williams and Garry Coughlin, John Williams and Bob Hannaford, Paul Anderson and Tom Papoulias, Larry Kelley and Dan Rourke, Joe Gilmore and Mike Wedge and Harold Quinn and Ed Wedge.

Play continues today (Thursday) beginning at 8 a.m. with the final groups teeing off at 1:28.

Today's schedule:

TIME	MEMBER	GUEST
8 a.m.	Ben Simeone	Salvatore Simeone
	Anthony Wine	Kevin Folan
8:08	Mike DiStasio	John Clodi
	Vincent Lombardo	Gus Piatelli
8:16	Mike Brandon	Dick Blomstrom
	Brian Walsh	Walter Partridge
8:24	John Roche	Jed Dodd
8:32	Tom Gaquin	Jerome Niedermeier
	Herb Ferrari	George Grant
8:40	Bob Shallow	Bob Bradley
	Paul Zine	Joe Zine
8:48	Tony Denly	Rich Johnson
	Dick Clasby	Edward Clasby
8:56	George Smajdor	Arthur Boyle
	Phillip Flynn	Dave Saulnier
9:04	Bill Bemis	Tony Russo
	Bill Pendergast	Ed Sullivan
9:12	Paul Kelley, Sr.	Ted Connolly
	Dick Curtis	Rick Curtis
9:20	Al Deluca	Bob Bray
	Paul S. Kelly	Jim Ahern
9:36	John Hassan	Jeff Ryan
	Bob Donovan	Allan Doyle
9:44	Mario Labadini	Ed Riordan
	Richard Ward	Arthur Bondaruk
10:00	Ken Mulvaney	Jack Bender
	Robert Schofield	John Thompson
10:08	Robert Marr	Edward Quimby
	John McNeice, Jr.	
10:16	Hank Berry	Harry McCarthy
	Henry DiRico	Richard Spittle
10:24	Ralph Nagle	Jim Sullivan
	Ray Capabianco	Roy Winfield
10:32	Charles Gray, Jr.	James O'Leary
	Joe Kelley	John Powers
10:40	Joe Moran, Sr.	Joe Moran, III
	Rick Russo	Alex Manocchio
10:48	W. Gleason Condon	Jerome Yakel
	Paul Dolan	Tom Martin
10:56	Dean Boylan	John Graham
	Jack Haggerty	Dean Boylan, Jr.
11:04	Frank Barber	George Casey
	Paul Tondorf	Edward Doyle
11:12	Joe Plunkett	Dave Finnegan
	Mike Prendergast	Dave Lane
11:20	Bill Gallagher	William O'Connor
	Bill Hajjar	Joe Greer
11:28	Emmett MaGuire	Pat MaGuire
	Joe Higgins	George T. Crone, Jr.
11:36	Paul Bussolini	Jack Calf
	Bernie Lynch	Ray Richards
11:44	Bill Judge	Bob Baker
	Bob Bold	Ralph Bold
11:52	Paul Rogan	Larry McDonald
	Richard Marad	Dave Chapman
Noon	Carl E. Leone	Wayne Fick
	John O'Faherty	George Lucas
12:08 p.m.	Peter Valle	Frank Harris
	Carl Leone, Sr.	Phillip Connolly
12:16	Ron Hadley	Robert Harrington
	Michael Burke	George Burke
12:24	Joe Keller	Joe Kazickas
	John Spatola	Kurt Ochs
12:32	Barry Driscoll	Paul Murphy
	Bob Fraser	Dan Rourke
12:40	B. Joseph Fitzsimmons, Jr.	B. Joseph Fitzsimmons, Sr.
	Joe Queally	Paul Mahoney
12:48	STARTERS TIME	
12:56	Al Ferrera	Frank Brown
	Paul DiFederico	John Catrabone
1:04	Paul Maheras	Barry Dancewicz
	Bob O'Leary, Jr.	Paul Seddon
1:12	John McVarish, Sr.	Robert Dwoling
	Tom Mahoney	Rick McDermott
1:20	Jack McCarthy	Robert Porter
	Mike Ferullo	Brendan Davis
1:28	Sal Lombardo	Dave Garvey
	Dennis Lombardo	Carl Ginsburg

Hancock Slo-Pitch Tourney Sept. 10

The third annual Hancock Bank Open Slo-Pitch Softball Tournament to benefit the United Way will be held in Quincy Sept. 10, 11 and 12 and Sept. 18, 19 and 20, with the finals Monday, Sept. 20.

As in the past, the tournament will be single elimination with the winning team receiving jackets and the first four finishers receiving trophies. The minimum entry fee is $125 with all proceeds going to the United Way.

It is suggested that teams enter early as last year's response was so great that several teams had to be turned down. The tournament is restricted to 32 teams.

Applications are available at any of the bank's 16 branches and at the main office on Hancock Street.

Charlie Cahill will again coordinate the event and can be reached at 773-0500 Monday through Friday from 9 a.m. to 5 p.m.

AIR CONDITIONING SERVICE
Electrical Controls
Complete System Service
MORSE'S
Auto Radiator
179 W. Squantum St.
Walk to the No. Quincy T
328-7464

Gymnastics Instructor
The Somersault Center
(1982 New England Champions)
23 Farrington St., North Quincy
New Class Starting Sept. 7th For Boys & Girls
Director - Tom Fontecchio
1981 Coach of The Year
Fully Equipped Gym
Call 328-9405 For Information

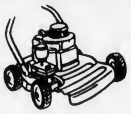
QUINCY SMALL ENGINE REPAIR
LAWNMOWER TUNE-UP
SUMMER SPECIAL $39.95 $50 VALUE
Factory Authorized
BRIGGS & STRATTON & TECUMSEH SERVICE
(REAR) 471 HANCOCK ST., QUINCY
PICKUP & DELIVERY SERVICE AVAILABLE 773-1718
HOURS: 8-4 DAILY 8-1 SATURDAY
We also repair chainsaws and snowmobiles

Stay Alive!

By John Valante

ON PREVENTING FIRES

Too many people die each year from fires caused by pure negligence. Here are some tips on how to prevent them.

Don't smoke in bed or ANYWHERE when you are sleepy. Use large ashtrays, with islands in the middle, to keep cigarettes or hot ashes from falling out and starting fires. Don't use matches to hunt in closets. Be sure all burners and appliances are turned off after use - especially a heating pad when you get sleepy. Handle electrical appliances with care. Never touch electrical connections with wet hands or when standing on damp ground. Room heaters need screens almost as much as open fireplaces. Don't get too close to either.

If you make a boo-boo on one of these items and DO catch your clothing in fire, don't run. Drop to the floor and try to smother the flames by wrapping a blanket, rug, coat or other heavy material around your body and rolling over slowly. Start wrapping at your neck and keep flames from your face and head.

This information has been brought to you as a public service by NABORHOOD PHARMACY, 406 Hancock St., No. Quincy.

OUR SERVICES INCLUDE:

Charge Accounts
Delivery Service
Insurance Receipts
Free Gift Wrapping
Ostomy Supplies
Tax Records on Request
Utility Payments Mon. - Sat. 9 - 5

Phone: 328-3426

SEND YOUR SUN TO COLLEGE

Send The Quincy Sun to College with your daughter or son to keep him [her] informed about their hometown. News about Quincy every week will be a welcome sight to those away from home.

SPECIAL STUDENT RATES
$7 In State $9 Out of State

CALL US AT 471-3100 OR MAIL THE SUBSCRIPTION BLANK BELOW

SPECIAL STUDENT SUBSCRIPTION
THE QUINCY SUN, 1372 HANCOCK ST., QUINCY 02169
CHECK ONE OF THE BOXES BELOW

STUDENT _____
COLLEGE _____
ADDRESS _____
CITY _____ STATE _____ ZIP _____

SPECIAL SCHOOL YEAR RATE $7.00
[ ] ENCLOSED IS MY CHECK FOR $7.00
OUT OF STATE SUBSCRIPTION $9.00
[ ] ENCLOSED IS MY CHECK FOR $9.00

Arts/Entertainment

PETER PAN was the title of the Quincy Recreation Department's 34th annual water carnival held at the Avalon Swim Station, Quincy Point. Participants included members of the 1982 summer swimming program. *(Quincy Sun Photo by Stephen O'Gara)*

NEVER, NEVER LAND scene was presented by participants of the Heron Beach swim station. Patti Morris is water safety instructor.

Recreation Dept. Presents 'Peter Pan' Water Carnival

The Quincy Recreation Department recently conducted its 34th Annual Water Carnival at the Avalon swim station, Quincy Point.

Entitled "Peter Pan", the carnival featured skits prepared by the swimming instructors for participants in the department's 10 Learn-to-Swim stations.

The swim stations and the skits were Baker and Palmer Park, "Come Away, Come Away with Peter Pan", directed by Julianne Evansen and Mary Ann Manley; Heron Road, "Never, Never Land", directed by Patti Morris; Nickerson, "Have You Ever Seen A Mermaid?" directed by Andrea Gelsomini; Bayfield, "The Boys' Home", directed by Linda Morash; Avalon and Mound St., "Do You Believe in Fairies?", directed by Carolyn Nee and Holly Borden; Perry and Rock Island, "Peter Saves Wendy", directed by Cathie Burke and Mary Wright; Elm, "The Return Home," directed by Suzanne Yee and Susan Cahill.

The Department's 11 Water Safety Instructors also took the roles of classical musicians to demonstrate swimming strokes.

The Annual City Championship Swim Races were held at the close of the carnival. Winners from each of the swim stations compete in class group races for individual and beach honors. The winners by class in the races are:

Boys Beginner I: First Place, Danny Melzard, Heron; second place, Peter Kolson, Baker.

Girls Beginner I: Kerry Evans, Heron; second place, Jessica Flannery, Elm; third place, Lynn Basset, Palmer Park.

Boys Beginner II: First place Bobby Kelly, Bayfield; second place, Michael Staff, Avalon; third place, Jerry Marshall, Perry.

Girls Beginner II: First place, Heather Thomas, Heron; second place, Valerie Loiselle, Avalon; third place, Jennifer Operach, Elm.

Boys Advanced Beginner: first place, Dean Morris, Avalon; second place, Paul Hurchinson, Heron; third place, Micky Keiran, Baker.

Girls Advanced Beginner: first place, Mary Goguen, Avalon; second place, Rachel Marshall, Perry; third place, Juliana Kolson, Perry.

Boys Intermediate: first place, Danny Flaherty, Bayfield; second place, Brian Douglas, Avalon.

Girls Intermediate: first place, Carol Goguen, Avalon; second place, Kathy Montgomery, Elm; third place, Jacqueline Mina, Perry.

Boys Swimmer: first place, Jackie Kilrain, Avalon; second place, Brian Norris, Perry; third place, Harry Morash, Bayfield.

Girls Swimmers: first place, Maureen Shea, Heron; second place, Cathy Noonan, Avalon; third place, Maureen Flaherty, Bayfield.

Boys Open: first place, Ricky Morris, Avalon; second place, Berton Jenkins, Nickerson; third place, Brian Callow, Bayfield.

Girls Open: first place, Anne Marie Shea, Heron; second place, Kristen McGhee, Avalon; third place, Kelly Collagan, Perry.

Recreation Director Barry J. Welch awarded Junior Leader certificates to youngsters who had assisted swimming instructors during the summer. Recipients were: Paula Operach, Michele Fidler, Tracey McDonough, Julie Campbell, Anne Marie Shea, Suzanne Shea, Stacey Nigro, Linda Flaherty, Nancy Flaherty and Paul Hutchinson.

KANE'S PLACE
23 DES MOINES ROAD
QUINCY, MASS. 02169
THE KANE FAMILY
Kane's Homemade Pizza
and
Fine Liquors
"EAT IN OR TAKE OUT"
OPEN FOR PIZZA
7 DAYS 4 p.m. to 12 a.m.
CALL: 786-9804

ENJOY
A DELICIOUS SUBMARINE SANDWICH
GARDEN SALADS
GREEK SALADS
ANTIPASTO SALADS
Mister SUB
64 Billings Rd.
North Quincy
OPEN MON. THRU SAT.
10 A.M. TO 10 P.M.
OPEN SUNDAYS 12-7
328-9764

WOLLASTON THEATER
14 Beale St. 773-4600
Wed. & Thurs. Aug. 25 & 26
WALT DISNEY'S
"BAMBI" (G) &
"MR. TOAD" (G)
Eve's 7:00 Only
STARTS FRI AUG. 27
Sylvester Stallone in
"ROCKY III" (PG)
A NEW CHALLENGE
Fri. & Sat. 7:00 & 9:15
Sun-Thurs 7:00 Only
MON & TUES DOLLAR NIGHT
SEATS $1.50 MAT'S $1.25

JASON'S
1514 HANCOCK ST., QUINCY
SAVE ON RECORDS
TAPES-LUGGAGE
GUITARS-SHEET MUSIC
LEATHER GOODS & MORE

A Tradition in North Quincy for 50 Years
Walsh's Restaurant
9 Billings Road
North Quincy
328-5455
Open 7 Days a Week
ENJOY LUNCH IN OUR NEW
EMERALD ROOM
Moderate Prices
Family Atmosphere
Function Room For 90 People
Featuring
SALAD BAR • SOUP & HOMEMADE BREAD
★Endless Salad Bar Bowl of Soup & Bread $3.75
★Endless Salad Bar $2.50
★Bowl of Soup $1.50
Also: Regular Menu and Daily Specials
Dinner Served 4 p.m. to 10 p.m.
Sun. - Wed. 4 p.m. to 9 p.m.
Gentlemens Bar *Salad Bar* [dinner meals only]
member

Now Opened!
Sullivan's Corner
1043 Hancock Street Quincy
(opposite Central Jr. High School)
ANTIQUES • COLLECTIBLES
USED FURNITURE
Bought - Sold - Taken on Consignment
HOURS
Wednesday thru Saturday 10:30 - 5:30
(or by appointment)
Day or Evening
Phone 471-6086

SPINACH-CARROT sandwich on Syrian bread is offered by Linda MacDonald (right) from her stand at the Farmers' Market in the Hancock Parking area. The others, left to right, are Mary Reidy Duggan, Jennifer Duggan, 5, and Marion McHugh. The Farmers' Market will be held Fridays from 2 to 6 p.m.
(Quincy Sun Photo by Dave Gillooly)

Fund Raiser For Martha Donaghue Saturday

Martha Donaghue has been confined to a wheelchair since she fell from the parallel bars during gymnastics practice at North Quincy High School last season.

Saturday night classmates of Martha are holding a fundraising event at the Quincy Youth Arena from 7:30 to 11:30 p.m. to raise funds for the purchase of a van specially equipped for handicapped persons.

A night of fun is planned which will include a family skate and it is hoped that students from Quincy High as well as North Quincy will support the endeavor.

Tickets are available at the Youth Arena and from members of the committee, Susan Quintiliani, Cathie Burke, Kathy Fitzpatrick, Mark Rubin, Susan Hardin and Caryn Smith.

Table Space Available For Point Congregational Flea Market

Table space is available for a flea market to be held Saturday, Sept. 11, 9:30 a.m. to 3:30 p.m. in the parking lot of Quincy Point Congregational Church, 444 Washington St.

Raindate is Sept. 18.

Proceeds will benefit the fall fair.

To reserve table space, call the church office at 773-6424, days.

The event is one of many preceding "Octoberfest", to be held Saturday, Oct. 23.

Connie Fitzpatrick Wins St. Boniface Car

Connie Fitzpatrick of Framingham and Quincy was the grand prize winner of a 1982 Chrysler Reliant K car in a drawing held by St. Boniface Parish, Germantown.

Mary Williamson of Quincy won $100 in a drawing of the names of all those who sold a complete book of chances.

Pat Linklater of Watertown was a $50 winner in a drawing of the names of all those who sold 10 or more complete books.

The drawings were held during St. Boniface's festival.

Painting Workshop At Beechwood Center

Frank Gerulskis will conduct a painting workshop in oils, sea and landscapes Sept. 13, 14 and 15, 9:30 a.m. to noon, at the Beechwood Community Life Center, 225 Fenno St., Wollaston.

Students are to bring their lunches to the workshop which is sponsored by the Quincy Art Association.

For more information, call 471-5712.

The association will sponsor art classes starting Oct. 4.

2 Residents Receive Book Awards

Two Quincy residents were recently awarded Suffolk University Book Awards in recognition of outstanding service to their high schools.

They are Janice Glavin, 15 Alden St., a junior at Archbishop Williams High School; and Natalie Ricciuti, 81 Stoney Brae Rd., a junior at North Quincy High School.

The book, "Lost Boston", was presented to both young women.

Frances Osborne School Of Dancing

IS PRESENTLY ACCEPTING REGISTRATIONS FOR THE FALL TERM BEGINNING SEPTEMBER 7, 1982

"Dancing is the most beautiful of the arts ... it is life itself."

BALLET ★ TAP ★ JAZZ

CHILDREN AND ADULTS

98 Gilbert Street
South Quincy

773-5436 963-8745

We Are The Party People

All occasion cakes and party favors made to order

Call today for your special event

FREE CANDY MAKING DEMONSTRATIONS
Wednesday Evenings 7:45
Call for Reservations

EDIE'S SWEET SHOPPE
555 HANCOCK ST., WOLLASTON
HOURS: TUES-SAT 10-5 WED 'TIL 9 471-0114

DUTTON'S RESTAURANT

Featuring the Finest In New England Cooking

LUNCHEON 11 A.M. to 4 P.M.
DINNER 4 P.M. to 10 P.M.

ACCOMMODATIONS FOR
Bowling Banquets
Retirement Parties Showers
Weddings & Anniversaries

Entertainment Nightly at the Fireside Lounge

FOR RESERVATIONS
Call: 471-1623, 471-5540

125 SEA ST. QUINCY 471-1623

DUTTON'S

Catering to the 30 and over crowd

CALIFORNIA RESTAURANT

DREAMERS CLUB
YOUR HOST — KATHY CARR

Door Prize COLOR TV

Every Sunday Evening Starting September 12, 1982

You are cordially invited to listen to music of the 50's, 60's, & 70's.

ENJOY COMPLIMENTARY HORS D'OEUVRES AND CHAMPAGNE From 8 P.M. to 10 P.M.

COVER CHARGE $3.00 PER PERSON
for further details call 773-3400 ask for Kathy

MUSIC CONTINUING TIL 1 A.M.
SINGLES - COUPLES ALL ARE WELCOME

79 PARKINGWAY • QUINCY, MASS. 02169

Quincy Sun Special Features

GRUBBY — By Warren Sattler

Rural Delivery — By Al Smith

Grandpa's Boy

NAPOLEON — By McBride and Moore

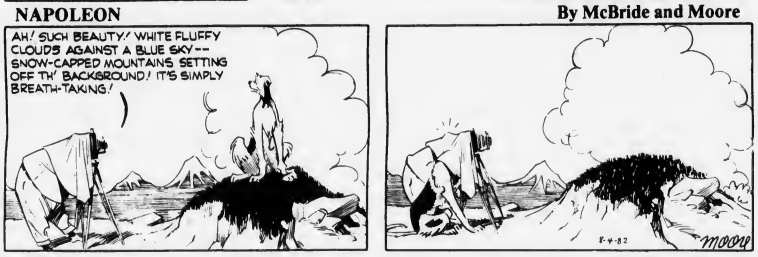

TWITCH — By How Rands

IT JUST SO HAPPENED — by Kern

WORDS & MEANINGS

By D.J. Coates

Unmix the letters in the boxes to form a word. Then circle A, B or C for the correct meaning (or definition).
Score yourself as follows:
4 Correct-Excellent 2 Correct-Fair
3 Correct-Good 1-0 Correct-Poor

1. N O A N
A. NEVER B. WHEN C. EVENTUALLY
Clue: Sooner or later!

2. N A N L U
A. CASH B. SAVE C. CANCEL
Clue: Stop payment on a check

3. D R I T O R
A. HOT B. EMPTY C. LARGE
Clue: The desert is

4. F I N N T I E I
A. BLACK B. HOT C. ENDLESS
Clue: Outer space is

8-26-82

ANSWERS: 1. ANON-C 2. ANNUL-C 3. TORRID-A 4. INFINITE-C

STARSCOPE

Clare Annswell

WEEK OF: AUGUST 26

AQUARIUS — January 21-February 19
Advice you offer now is taken to heart. Joint efforts prove stimulating and profitable. Month closes with surprising announcement from higherup; September's launched with upbeat romantic times.

PISCES — February 20-March 20
Sports and cultural activities offer opportunities for mingling. A practical streak can hold you back in career undertaking—minor risk should be encouraged. Education prospects brighten.

ARIES — March 21-April 20
Loved one's pressures can be offset by your gentle support. Rapport may be struck with difficult family member. A leadership role wins you admiration on the weekend.

TAURUS — April 21-May 22
Admirers are in a poetic mood, but employers are more practical. Interests in occult sciences may be developing. Unexpected expense may be offset by financial bonuses.

GEMINI — May 23-June 23
Unhappy people may weigh you down; you're under no obligation to be the world's crying shoulder. People of wealth enter your circle. Long-term creative project can bring profit this week.

CANCER — June 22-July 22
You take on the role of recorder—perhaps writing down the recollections of an older relative. Social successes come in pairs now, and you're high on everyone's popularity list.

LEO — July 23-August 22
Social life perks up when your self-image improves. Understanding both sides makes you the ideal diplomat this week. Fractured friendship is showing signs of recovery.

VIRGO — August 23-September 22
Making clean breaks and starting new projects accented as August closes. Critical relative becomes your ally by weekend. Reactions to your recent announcements are not what you expected.

LIBRA — September 23-October 22
Long-range goal comes into focus and you understand what the next moves should be. Mystery person is revealed by the weekend. Repair tasks should not be postponed.

SCORPIO — October 23-November 21
Friendship is at a turning point; a critical decision may be reached before Wednesday. Financial news brightens somewhat, but keep records of financial transactions undertaken now.

SAGITTARIUS — November 22-December 22
Consider signing up for a program that allows you to sharpen skills. Loved one is in playful mood as month closes. Motivating lethargic friends can be your major accomplishment now.

CAPRICORN — December 23-January 20
Think again before dropping out of a group or program—perception can be somewhat foggy now. Creative enterprise has a profitable angle, but it needs to be explored carefully.

BIRTHDAY THIS WEEK
You worry a lot about the little things in life, and you underestimate your strengths. Those strengths include resourcefulness and persuasiveness which, combined, could help you make impressive career/academic strides over the next eight months.

BORN THIS WEEK
August 26th, Prince Consort Albert; 27th, comedienne Martha Raye; 28th, actor David Soul; 29th, actress Ingrid Bergman; 30th, actress Elizabeth Ashley; 31st, lyricist Alan Jay Lerner; September 1st, actress Yvonne De Carlo.

Crossword

ACROSS
1. Claw
6. Intelligent
11. Fresh air
12. Wooden pin
13. Greek letter
14. Evoke
16. Note of scale
17. Comparative suffix
18. Nobleman
19. Dry
20. Female sheep
23. Compass point
24. Conflagration
25. Man's name
27. Caution
29. Achieve
32. Canines
34. Places
35. And (Fr.)
37. Spiritless
39. Salary
40. Weaving frame
42. Jumbled type
43. Part of to be
44. A game
46. By
47. Pay
49. Hanging piece of ice
51. Vigor
52. Embrace

DOWN
1. Large volume
2. Blue
3. Behold
4. Unit
5. Girl's name
6. Slide
7. Encountered
8. Exclamation
9. Allude
10. Copy
12. Metal fastener
15. Minute particle
19. Slight burn
21. Cleverly amusing
22. Periods of time
24. Preposition
26. Three toed sloth
28. Paid notice
29. Seek to attain
30. Thistlelike plant
31. Gas
33. Flower parts
36. Pep medicine
38. Flying toys
40. Allow
41. Isinglass
44. Soft metal
45. Title of respect
48. Female parent
50. Engineering degree

8-4-82 Solution

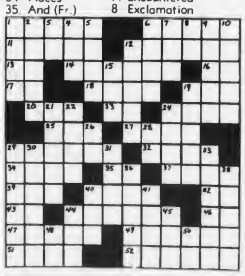

2 Arrested For Rape After Shootout With Police

Two Boston men pleaded innocent to assorted rape and assault charges in Quincy District Court Monday following their capture in Quincy Center in a Sunday morning police chase in which gunshots were exchanged.

Frank H. Luckiewicz, 25, and Lawrence J. Gay, 22, both of Dorchester were ordered held in $150,000 surety or $15,000 cash bail for hearing Sept. 1.

Each was charged with assault with intent to murder, assault and battery by means of a dangerous weapon, kidnap, armed robbery, rape and illegal possession of a firearm.

Police said the two men kidnapped a woman at gunpoint from a bus stop in Lawrence about 10:30 p.m. Saturday and raped and robbed her during a six-hour ride that ended up in Quincy.

In the Grossman's parking area, they tried to pick up a 16-year-old Quincy girl who was walking her dog but the woman in the car screamed to the girl to get help, that she had been raped.

While the girl was struggling with the two men, Officers Kathleen Roche and Robert Lamb happened on the scene in their patrol car. The two men fled in their Cadillac.

Roche and Lamb pursued and trapped the Cadillac against traffic barrels at Granite St. and Burgin Parkway. The two men nearly ran down Lamb and escaped in an exchange of bullets.

Luckiewicz was arrested as he walked down Presidents Lane but Gay escaped into the woods in the vicinity of Whitwell St.

Some five hours later, Officer Donald Pearson came upon a man hiding behind the men's room in the Quincy Center MBTA station who fitted the description of the second man. Gay was arrested.

Local Commercial Travelers Attend Atlanta Convention

Several members of Wollaston Council 594 of the Order of United Commercial Travelers of America recently attended the organization's 95th annual international convention in Atlanta, Ga.

Attending were Mr. and Mrs. Kenneth P. Fallon Jr., and Mr. and Mrs. Donald M. Greenwood, all of Quincy; Mr. and Mrs. Donald M. Deware of Hingham; and Mr. and Mrs. Charles A. Furness Sr., of Braintree.

The Wollaston Council members are also members of the New England Grand Council.

2 Former NQHS Students Harvard Kennedy School Graduates

Two former North Quincy High School students were recently graduated by Harvard University's Kennedy School of Government and received Masters Degrees in Public Administration.

Susan A. Brophy, a 1970 graduate of North, and Michael P. Shea, a 1967 graduate, completed the prestigious mid-career program at the Kennedy School. The mid-career program is open to individuals who have distinguished themselves through five to seven years of outstanding service in the public sector.

Miss Brophy, daughter of Mr. and Mrs. William Brophy of 77 Sims Rd., is a 1974 graduate of the University of New Hampshire. She has served on the staff of Lt. Governor Thomas P. O'Neill III, as an advance person for the Certer White House, and most recently as Executive Director of the statewide Women in Construction program.

Shea, son of Mr. and Mrs. John Shea formerly of 64 Hovey St., and now of Sandwich, is a 1971 graduate of Boston College, and earned a masters degree in journalism from Boston University in 1972. He has worked as a journalist, a freelance travel writer, statewide press secretary for the Carter/Mondale Campaign, and as a Congressional aide, most recently for former U.S. Congressman Robert F. Drinan (D-MA.).

He now serves as special research analyst and staff director for the Commerce and Labor Committee in the Massachusetts State House.

Fall Brochure Available For QJC Evening Division

The Quincy Junior College Evening Division Brochure for the fall semester is now available.

The free brochure lists over 150 credit and non-credit courses for the fall. Courses are open to all.

Most courses meet one night a week for the semester, or on Saturday mornings.

For more information, call 786-8777.

15 Residents Accepted To Bunker Hill

Fifteen Quincy students have been accepted at Bunker Hill Community College, Boston, for the fall semester.

They are:

Sherri A. Grochowski, 232B Quincy Shore Dr.; Patricia A. Ziniti, 175 Holbrook Rd.; Richard Comeau, 89 Ardell St.; Maria R. Galluzzo, 90 Brook St.; Martha Georgaklis, 95 Oakland Ave.; Jin W. Lau, 149 Billings Rd.; Brigid P. Morrell, 64 Parkhurst St.; Omar K. Abughazaleh, 308 Quarry St.; Stephen F. Buckley, 861 E. Squantum St.; Robert F. Connolly, 184 Arlington St.; Michelle F. Joyce, 95 Intervale St.; Jean K. Laing, 62 Parkhurst St.; Daniel L. Linnehan, 24 Hamden Circle; Yvonne Perez, 208 School St.; Mark D. Jackson, 80 Montclair Ave.

Toyota Taken

Thomas Kelso of 77 Adams Place, Quincy Center, reported his 1976 Toyota Celica stolen Monday from the home address.

MONEY FOR COLLEGE

Billions of dollars available for:

• GRANTS • FINANCIAL AID • SCHOLARSHIPS

Write or call for complete information

Consolidated Scholarship Research Service

P.O. Box 154, Quincy, MA 02169

617/479-0712 24 Hours

PUBLIC ANNOUNCEMENT

CONCERNING

THE JOHN SCOTT HOUSE NURSING HOME, INC.

The John Scott House Nursing Home, Inc. at 233 Middle St., Braintree, Mass., intends to file an application with the Massachusetts Department of Public Health for a Determination of Need to upgrade twenty-five Level III beds to Level II. The remaining beds will stay the same (82 Level I/II and 93 Level III). There will be no associated capital expenditure.

A public hearing shall be ordered on the application at the request of any ten taxpayers of the Commonwealth made in writing, not later than September 21, 1982, to the Department of Public Health, Attention: Determination of Need Program, 80 Boylston Street, Boston, Mass., 02116. The application may be inspected at such address or at Health Planning Council for Greater Boston, Inc., 294 Washington St., Boston, MA. 02116.

We are PRESSED for Space

scm COPIERS

211 Floor Model

144 Table Model

NOW ONLY $395.

QUINCY Typewriter Service

"We service what we sell"

5 Maple St., Quincy Sq. 472-3656

LEGAL NOTICES

COMMONWEALTH OF MASSACHUSETTS
THE TRIAL COURT
THE PROBATE AND FAMILY COURT
Norfolk Division
Docket No. 82F 1924-E1

Estate of WALTER BERTHELSEN late of Quincy in the County of Norfolk.

NOTICE

A petition has been presented in the above-captioned matter praying that the last will of said decedent be proved and allowed and that BARBARA P. BERTHELSEN of Ithaca, New York be appointed Executrix named in the will without surety on the bond.

If you desire to object to the allowance of said petition, you or your attorney should file a written appearance in said Court at Dedham on or before ten o'clock in the forenoon on September 29, 1982. In addition you should file a written statement of objections to the petition, giving the specific grounds therefore, within thirty (30) days after the return day (or such other time as the Court, on motion with notice to the petitioner, may allow) otherwise the Court may upon its own motion or on motion by the petitioner, the guardian ad litem, (if any), or any person whose appearance is on file (with notice to any person whose appearance is on file and, if applicable, the guardian and petitioner), order the appearance struck.

Witness, ROBERT M. FORD, Esquire, First Justice of said Court at Dedham, the 18th day of August in the year of our Lord one Thousand nine hundred and eighty-two.

THOMAS PATRICK HUGHES
Register of Probate

8/26 9/2-9/82

COMMONWEALTH OF MASSACHUSETTS

Norfolk, ss. Probate and Family Court
No. 78F 221-E1

Notice of Fiduciary's Account

To all persons interested in the estate of MARY P. ARBUCKLE late of Quincy, in said County, deceased.

You are hereby notified pursuant to Mass. R. Civ. P. Rule 72 that the third and final account of JAMES F. REYNOLDS, JR., as Executor of the will of said deceased has been presented to said Court for allowance.

If you desire to preserve your right to file an objection to said account, you or your attorney must file a written appearance in said Court at Dedham on or before the twenty-ninth day of September, 1982, the return day of this citation. You may upon written request by registered or certified mail to the fiduciary, or to the attorney for the fiduciary, obtain without cost a copy of said account. If you desire to object to any item of said account, you must, in addition to filing a written appearance as aforesaid, file within thirty days after said return day or within such other time as the Court upon motion may order a written statement of each such item together with the grounds for each objection thereto, a copy to be served upon the fiduciary pursuant to Mass. R. Civ. P. Rule 5.

Witness, ROBERT M. FORD, Esquire, First Judge of said Court, this thirteenth day of August, 1982.

THOMAS PATRICK HUGHES
Register

8/26 9/2-9/82

LEGAL NOTICES

COMMONWEALTH OF MASSACHUSETTS
THE TRIAL COURT
THE PROBATE AND FAMILY COURT
Norfolk Division
Docket No. 82F 1831-A1

Estate of THOMAS F. GORMAN, JR., also known as THOMAS F. GORMAN late of Quincy in the County of Norfolk.

NOTICE

A petition has been presented in the above-captioned matter praying that THOMAS F. GORMAN III of Quincy in the County of Norfolk be appointed Administrator of said estate without surety on the bond.

If you desire to object to the allowance of said petition, you or your attorney should file a written appearance in said Court at Dedham on or before ten o'clock in the forenoon September 22, 1982.

Witness, ROBERT M. FORD, Esquire, First Justice of said Court at Dedham, the 5th day of August in the year of our Lord one thousand nine hundred and eighty-two.

THOMAS PATRICK HUGHES
Register of Probate

8/19-26 9/2/82

LEGAL NOTICES

COMMONWEALTH OF MASSACHUSETTS
THE TRIAL COURT
THE PROBATE AND FAMILY COURT
Norfolk Division
Docket No. 82F 1914-E1

Estate of MARGARET J. SCHEER late of Quincy in the County of Norfolk

NOTICE

A petition has been presented in the above-captioned matter praying that the last will of said decedent be proved and allowed and that NORMA BOYD of Fort Pierce, Florida be appointed Executrix named in the will without surety on the bond.

If you desire to object to the allowance of said petition, you or your attorney should file a written appearance in said Court at Dedham on or before ten o'clock in the forenoon on September 29, 1982. In addition you should file a written statement of objections to the petition, giving the specific grounds therefore, within thirty (30) days after the return day (or such other time as the Court, on motion with notice to the petitioner, may allow) otherwise the Court may upon its own motion or on motion by the petitioner, the guardian ad litem, (if any), or any person whose appearance is on file (with notice to any person whose appearance is on file and, if applicable, the guardian and petitioner), order the appearance struck.

Witness, ROBERT M. FORD, Esquire, First Justice of said Court at Dedham, the 12th day of August in the year of our Lord one thousand nine hundred and eighty-two.

THOMAS PATRICK HUGHES
Register of Probate

8/19-26 9/2/82

PURCHASING DEPARTMENT
County of Norfolk

PROPOSAL

Sealed bids will be received at the office of the Norfolk County Commissioners, Superior Court House, Dedham, Massachusetts 02026 for:

Maintenance Department - Snow Plowing, Removal & Sanding for Various County Bldgs. - September 8, 1982 at 12:00 Noon.

To be considered, bids must be received by 12:00 Noon on Wednesday, on the above date(s) at which time and place they will be publicly opened and read. Bids must be in a sealed envelope and on the outside be clearly marked with the date and description of bid.

Details of contract requirements and specifications shall be obtained at the office of the Purchasing Department, Registry of Deeds Building., Room 4, Dedham, Massachusetts.

The Norfolk County Commissioners reserve the right to accept or reject any or all bids; or to accept any bid or portion thereof, deemed by them to be in the best interest of the County.

Bidders are on notice that the commissioners neither individually nor collectively are to be contacted, nor will they discuss any bids prior to the scheduled opening. Prior complaints about the bids should be presented to the Purchasing Director.

James J. Collins, Chmn.
George B. McDonald
David C. Ahearn
Norfolk County Commissioners

8/26/82

Small Ads... Big Results! CLASSIFIED ADS!

LEGAL NOTICES

COMMONWEALTH OF MASSACHUSETTS
THE TRIAL COURT
THE PROBATE AND FAMILY COURT
Norfolk Division
Docket No. 82F 1811-E1
Estate of PHYLLIS T. NOGUEIRA also known as PHYLLIS TROTT NOGUEIRA late of Quincy in the County of Norfolk.

NOTICE

A petition has been presented in the above-captioned matter praying that the last will of said decedent be proved and allowed and that NANCY L. NOGUEIRA of Quincy in the County of Norfolk be appointed Executrix named in the will without surety on the bond.

If you desire to object to the allowance of said petition, you or your attorney should file a written appearance in said Court at Dedham on or before ten o'clock in the forenoon on September 22, 1982. In addition you should file a written statement of objections to the petition, giving the specific grounds therefore, within thirty (30) days after the return day (or such other time as the Court, on motion with notice to the petitioner, may allow) otherwise the Court may upon its own motion or on motion by the petitioner, the guardian ad litem, (if any), or any person whose appearance is on file (with notice to any person whose appearance is on file and, if applicable, the guardian and petitioner), order the appearance struck.

Witness, ROBERT M. FORD, Esquire, First Justice of said Court at Dedham, the fourth day of August in the year of our Lord one thousand nine hundred and eighty-two.

THOMAS PATRICK HUGHES
Register of Probate
8/12-19-26/82

COMMONWEALTH OF MASSACHUSETTS
THE TRIAL COURT
THE PROBATE AND FAMILY COURT
Norfolk Division
Docket No. 82F 1809-E1
Estate of SIGNE S. LINDENFELCER late of Quincy in the County of Norfolk

NOTICE

A petition has been presented in the above-captioned matter praying that the last will of said decedent be proved and allowed and that RUSSELL E. STARCK of Chelmsford in the County of Middlesex be appointed Executor named in the will without surety on the bond.

If you desire to object to the allowance of said petition, you or your attorney should file a written appearance in said Court at Dedham on or before ten o'clock in the forenoon on September 22, 1982. In addition you should file a written statement of objections to the petition, giving the specific grounds therefore, within thirty (30) days after the return day (or such other time as the Court, on motion with notice to the petitioner, may allow) otherwise the Court may upon its own motion or on motion by the petitioner, the guardian ad litem, (if any), or any person whose appearance is on file (with notice to any person whose appearance is on file and, if applicable, the guardian and petitioner), order the appearance struck.

Witness, ROBERT M. FORD, Esquire, First Justice of said Court at Dedham, the fourth day of August in the year of our Lord one thousand nine hundred and eighty-two.

THOMAS PATRICK HUGHES
Register of Probate
8/12-19-26/82

LEGAL NOTICES

COMMONWEALTH OF MASSACHUSETTS
THE TRIAL COURT
THE PROBATE AND FAMILY COURT
Norfolk Division
Docket No. 82F 1894-E1
Estate of EWART L. NUNN late of Quincy in the County of Norfolk

NOTICE

A petition has been presented in the above-captioned matter praying that the last will of said decedent be proved and allowed and that MARY J. CROSSEN of Quincy in the County of Norfolk be appointed Executrix named in the will without surety on the bond.

If you desire to object to the allowance of said petition, you or your attorney should file a written appearance in said Court at Dedham on or before ten o'clock in the forenoon on September 29, 1982. In addition you should file a written statement of objections to the petition, giving the specific grounds therefore, within thirty (30) days after the return day (or such other time as the Court, on motion with notice to the petitioner, may allow) otherwise the Court may upon its own motion or on motion by the petitioner, the guardian ad litem, (if any), or any person whose appearance is on file (with notice to any person whose appearance is on file and, if applicable, the guardian and petitioner), order the appearance struck.

Witness, ROBERT M. FORD, Esquire, First Justice of said Court at Dedham, the 10th day of August in the year of our Lord one thousand nine hundred and eighty-two.

THOMAS PATRICK HUGHES
Register of Probate
8/19-26 9/2/82

COMMONWEALTH OF MASSACHUSETTS
THE TRIAL COURT
THE PROBATE AND FAMILY COURT
Norfolk Division
Docket No. 82F 1871-E1
Estate of OLINDO MARCUCCI late of Quincy in the County of Norfolk

NOTICE

A petition has been presented in the above-captioned matter praying that the last will of said decedent be proved and allowed and that ROY C. MARCUCCI of Braintree in the County of Norfolk be appointed Executor named in the will without surety on the bond.

If you desire to object to the allowance of said petition, you or your attorney should file a written appearance in said Court at Dedham on or before ten o'clock in the forenoon on September 22, 1982. In addition you should file a written statement of objections to the petition, giving the specific grounds therefore, within thirty (30) days after the return day (or such other time as the Court, on motion with notice to the petitioner, may allow) otherwise the Court may upon its own motion or on motion by the petitioner, the guardian ad litem, (if any), or any person whose appearance is on file (with notice to any person whose appearance is on file and, if applicable, the guardian and petitioner), order the appearance struck.

Witness, ROBERT M. FORD, Esquire, First Justice of said Court at Dedham, the 5th day of August in the year of our Lord one thousand nine hundred and eighty-two.

THOMAS PATRICK HUGHES
Register of Probate
8/19-26 9/2/82

MISCELLANEOUS

HAVE TIME ON YOUR HANDS?

Norfolk County Nutrition Program seeks people interested in learning more about nutrition. Course will be offered, free of charge, at JFK Health Center from Sept. 13 to Oct. 15, 1982 by Nancy Dowling, R.D. Volunteer time will be asked from participants in return. For more information call 479-6056.

An affirmative action/equal opportunity employer M/F

Madam Christine
Psychic & Card Reading
She has helped many in Sickness, Mariage, Business
Call for Appt. 328-8407
8 26

LEGAL NOTICES

COMMONWEALTH OF MASSACHUSETTS
THE TRIAL COURT
THE PROBATE AND FAMILY COURT
Norfolk Division
Docket No. 82F 1851-E1
Estate of CAROLINE FRANCES GNOSPELIUS also known as CAROLINE F. GNOSPELIUS and FRANCES GNOSPELIUS late of Quincy in the County of Norfolk

NOTICE

A petition has been presented in the above-captioned matter praying that the last will of said decedent be proved and allowed and that STEPHEN A. GNOSPELIUS of Quincy in the County of Norfolk be appointed Executor named in the will wit' out surety on the bond.

If you desire to object to the allowance of said petition, you or your attorney should file a written appearance in said Court at Dedham on or before ten o'clock in the forenoon on September 22, 1982. In addition you should file a written statement of objections to the petition, giving the specific grounds therefore, within thirty (30) days after the return day (or such other time as the Court, on motion with notice to the petitioner, may allow) otherwise the Court may upon its own motion or on motion by the petitioner, the guardian ad litem, (if any), or any person whose appearance is on file (with notice to any person whose appearance is on file and, if applicable, the guardian and petitioner), order the appearance struck.

Witness, ROBERT M. FORD, Esquire, First Justice of said Court at Dedham, the fourth day of August in the year of our Lord one thousand nine hundred and eighty-two.

THOMAS PATRICK HUGHES
Register of Probate
8/12-19-26/82

MISCELLANEOUS

APARTMENT SALE
Moving to Florida. Everything must go! Furniture, toys, household, clothes, and much more. 8 28 - 8 29 10 a.m. - 4 p.m. 139 Main St., Quincy Pt. Call 773-9034 for directions
8 26

LEGAL NOTICES

COMMONWEALTH OF MASSACHUSETTS
THE TRIAL COURT
THE PROBATE AND FAMILY COURT
Norfolk Division
Docket No. 81F 3087-E2
Estate of DONALD W. NOGUEIRA also known as DONALD W. NOGUEIRA, SR. late of Quincy in the County of Norfolk.

NOTICE

A petition has been presented in the above-captioned matter praying that NANCY L. NOGUEIRA of Quincy in the County of Norfolk be appointed Administratrix with the will annexed of the estate not already administered without surety on the bond.

If you desire to object to the allowance of said petition, you or your attorney should file a written appearance in said Court at Dedham on or before ten o'clock in the forenoon on September 22, 1982. In addition you should file a written statement of objections to the petition, giving the specific grounds therefore, within thirty (30) days after the return day (or such other time as the Court, on motion with notice to the petitioner, may allow) otherwise the Court may upon its own motion or on motion by the petitioner, the guardian ad litem, (if any), or any person whose appearance is on file (with notice to any person whose appearance is on file and, if applicable, the guardian and petitioner), order the appearance struck.

Witness, ROBERT M. FORD, Esquire, First Justice of said Court at Dedham, the 11th day of August in the year of our Lord one thousand nine hundred and eighty-two.

THOMAS PATRICK HUGHES
Register of Probate
8/26 9/2-9/82

INVITATION FOR BIDS

CITY OF QUINCY, MASSACHUSETTS
PURCHASING DEPARTMENT
1305 HANCOCK ST., QUINCY, MA 02169

Invites sealed bids/proposals for furnishing and delivering to the City of Quincy:

Water Dept. Pipe and Supplies Sept. 13, 1982 at 10:00 A.M.

Detailed specifications are on file at the office of the Purchasing Agent, Quincy City Hall, 1305 Hancock St., Quincy, MA 02169.

Bids must state exceptions, if any, the delivery date and any allowable discounts.

Firm bid prices will be given first consideration and will be received at the office of the Purchasing Agent until the time and date stated above, at which time and date they will be publicly opened and read.

Bids must be in a sealed envelope. The outside of the sealed envelope is to be clearly marked, "BID ENCLOSED" with time/date of bid call.

The right is reserved to reject any or all bids or to accept any part of a bid or the one deemed best for the City.

Francis X. McCauley, Mayor
Robert F. Denvir, Jr., Purchasing Agent

8/26/82

HELP WANTED

HOMEMAKERS:
SCHOOL DAYS ARE COMING!

Need extra income for back to school expenses, holiday gift-giving or just some extra mad money?

Wendy's has positions available at both Quincy locations for part-time employment.

We offer:
- Flexible scheduling: Be home with the kids.
- School vacations free
- Daytime shifts during school hours

We require:
- Pleasant outgoing personality
- Dependable transportation arrangements
- Willingness to adhere to strict quality standards

To arrange interview call:

Bill Ragusa
520 So. Artery
471-8509

Jim Paul
191 Newport Ave
328-9862

Wendy's OLD FASHIONED HAMBURGERS

PERSONAL

Sacred Heart Of Jesus
E.A.
8 26

Thank You St. Jude
For Petitions Granted.
MC-LC
8 26

Thank You St. Jude
E.A.
8 26

INSTRUCTION

STUDENT LOANS
BASIC GRANTS
B.E.O.G. at
SABINA'S BEAUTY ACADEMY
Hairdressing School
Ages: 16 years & up
Male & Female
1000 hours
Full or Part-time Students
Day or Evening
24 Cottage Ave., Quincy
471-1673
426 Boylston St., Boston
267-5534 8/26

SUZUKI PIANO METHOD
For children & adults. Call Louise Grabowski, 770-4060. Member, N.E. Pianoforte Teachers Assoc. Convenient Quincy location.
9 30

GUITAR LESSONS
By professional guitarist and teacher. All styles, all ages 773-3588
11 18

Frances Osborne School of Dancing
98 Gilbert St.
Quincy, Mass.
773-5436 9 23

Piano Instruction
By Esther Erbe Schutz, former Music Specialist, Quincy Schools. Eastern Nazarene College graduate. Call 770-2275 or 773-6350 ext. 261. Convenient schedule.
10 7

Save Gas and Money ...
... Shop Locally

WANTED

WANTED
Old trunks, desks, bureaus, tables, bookcases, interesting bric a brac, etc. **Please call: 749-9704, 925-3124.**
9 2

Refrigerators & Washing Machines Wanted
Will pay you $10.00 cash for your refrigerators - washing machines.
925-9548 anytime
8 26

We Buy Jewelry
Antiques, Costume & Junk
Call Sondra 471-1038
8 26

LEGAL NOTICE

COMMONWEALTH OF MASSACHUSETTS
THE TRIAL COURT
THE PROBATE AND FAMILY COURT
Norfolk Division
Docket No. 82F 1901-G1
To VIRGINIA DiRAMIO and to all persons interested in the estate of VIRGINIA DiRAMIO of Quincy in the County of Norfolk and to the Massachusetts Department of Mental Health

NOTICE

A petition has been presented in the above-captioned matter praying that MARIE SANDONATO of Quincy in the County of Norfolk be appointed Guardian of Mentally Ill with surety on the bond.

If you desire to object to the allowance of said petition, you or your attorney should file a written appearance in said Court at Dedham on or before ten o'clock in the forenoon September 29, 1982.

Witness, ROBERT M. FORD, Esquire, First Justice of said Court at Dedham, the 10th day of August in the year of our Lord one thousand nine hundred and eighty-two.

THOMAS PATRICK HUGHES
Register of Probate
8/19-26 9/2/82

Small Ads... Big Results! CLASSIFIED ADS!

HELP WANTED

McDonald's™

NEEDS SCHOOL-DAY HELP
QUINCY - 473 Southern Artery
Next to Roxie's

- When school starts, daytime shifts are available; examples; (10 a.m. - 2 p.m.), (11 a.m. - 3 p.m.), (9 a.m. - 3 p.m.), (5 a.m. - 1 p.m.).
- Earn extra money while your children are in school.
- Every year take summers off - your job will be waiting when school starts.
- No experience necessary - we will train you.

For interview call 472-5261 or come to McDonald's
473 Southern Artery, Quincy
An Equal Opportunity Employer M/F 8/26

Distributors, Managers, Dealers
Wanted for exciting and unique product just introduced to New England area. Call Dick at 472-2445 10 7

HELP WANTED
Ladies! Work 3 mornings (12 hours) a week in your own service business. We supply clients. No selling. Earn $8.35 an hour ($100 a week) after 1 year! 784-6977.
8 26

OPPORTUNITIES

EARN FREE CHRISTMAS GIFTS
Home Craft Parties - Soft Toys - Scrimshaw, Pressed Flower Pictures. Generous Gift Opportunities.
Nancy - 843-4874
Andrea - 471-0529
9 9

FOR SALE

JEEPS - Government Surplus
Listed for $3,196.00. Sold for $44.00. For info call (312)931-1961 Ext. 1544 8 26

LEGAL NOTICE

COMMONWEALTH OF MASSACHUSETTS
Norfolk, ss. Probate and Family Probate Court
No. 82M1069-D1
LORRAINE FRASU Plaintiff vs. STANLEY FRASU Defendant. Summons by publication.
To the above-named Defendant:
A complaint has been presented to this Court by the Plaintiff, Lorraine Frasu, seeking to dissolve the bonds of matrimony and for custody of and allowance for minor children.
You are required to serve upon Edward C. Malik, Esquire, plaintiff's attorney, whose address is One Washington Mall, Boston, Massachusetts 02108 your answer on or before October 27, 1982. If you fail to do so, the Court will proceed to the hearing and adjudication of this action. You are also required to file a copy of your answer in the office of the Register of this Court at Dedham.
Witness, ROBERT M. FORD, Esq., First Judge of said Court at Dedham, July 23, 1982.
THOMAS PATRICK HUGHES
Register of Probate Court
8/12-19-26/82

LEGAL NOTICES

COMMONWEALTH OF MASSACHUSETTS
Norfolk, ss. Probate and Family Probate Court
No. 82M1107Di
ROSANNE ROBIN CRONIN Plaintiff vs. RICHARD DONALD CRONIN Defendant. Summons by Publication.
To the above-named Defendant:
A complaint has been presented to this Court by the Plaintiff Rosanne Robin Cronin, seeking a divorce.
You are required to serve upon Nancy Lorenz, plaintiff's attorney, whose address is Greater Boston Legal Services, 85 Devonshire St., Boston, your answer on or before October 27, 1982. If you fail to do so, the Court will proceed to the hearing and adjudication of this action. You are also required to file a copy of your answer in the office of the Register of this Court at Dedham.
Witness, ROBERT M. FORD, Esq., First Judge of said Court at Dedham, July 27, 1982.
THOMAS PATRICK HUGHES
Register of Probate Court
8/19-26 9/2/82

COMMONWEALTH OF MASSACHUSETTS
THE TRIAL COURT
THE PROBATE AND FAMILY COURT
Norfolk Division
Docket No. 82F1752-G1
To EUNICE F. BUCKLEY and to all persons interested in the estate of Eunice F. Buckley of Quincy in the County of Norfolk and to the Massachusetts Department of Mental Health.
NOTICE
A petition has been presented in the above-captioned matter praying that F. HALL MACHON, JR. of Dennis in the County of Barnstable be appointed Guardian of Mentally Ill with surety on the bond.
If you desire to object to the allowance of said petition, you or your attorney should file a written appearance in said Court at Dedham on or before ten o'clock in the forenoon September 8, 1982.
Witness, ROBERT M. FORD, Esquire, First Justice of said Court at Dedham, the 27th day of July in the year of our Lord one thousand nine hundred and eighty-two.
THOMAS PATRICK HUGHES
Register of Probate
8/12-19-26/82

SERVICES

JAY'S TREE REMOVAL
Free Estimates, Fully Insured, Experienced
Pruning-Cabling & Removal
Most reasonable rates around
843-6115 9 16

Kenney Floor Cleaning And Janitorial Services
Add a sparkling shine to your company or home. Have your floors stripped & waxed - reasonable rates. Call Kevin - 696-9408. 8 26

Glass & Screen Repair
Wollaston Glass Co.
9 Wollaston Ave.
Wollaston
Reasonable rates, overnight repair. 472-6207. 11/11

Gordon Appliance & Refrigeration
Specializing in low cost residential repair.
925-9548 anytime
8 26

FOR RENT

Cottages For Rent
Scusset Beach area, Sagamore, Housekeeping cottages. Studio and 3 room available. Weekly rentals $180 to $210. Private beach. Tennis available. Call 328-1300, 9 a.m. to 6 p.m.
1 1

QUINCY
Two Bedroom Apt. for rent. Newly Decorated. No Pets. Security. Call: 837-6720. 8 26

CAPE COTTAGE
So. Dennis. 3 Bd.rm. sleeps 7. Near beaches. Families preferred. 8 28 to 9 4. Fully equipped. Also available by week or weekend through Oct. 472-7308. 8 26

HALL FOR RENT
(Completely Remodeled)
Houghs Neck Post # 380, American Legion, 1116 Sea St., Call 479-6149 or 472-9101.
11 18

Give to the United Way
Because life is worth giving

SERVICES

Your South Shore Headquarters For Appliance Service
ON ALL MAJOR APPLIANCES
HANCOCK TIRE & APPLIANCE
115 Franklin St. So. Quincy
472-1710
T F

BOB CARNEY ELECTRICIAN
Electrical wiring; Residential comm.
FREE SMOKE DETECTOR
For job over $150.00
Lic. # E26324
Call:
472-7759 9/30

'DIRTY WINDOWS'
I'll wash them. Call Lee for a free estimate. Reasonable-Efficient-Courteous Service guaranteed. 471-5133 9 9

Hand Knit Gifts By Gladys
Baby Sweaters and Carriage Robes, Children's Hats and Mittens, Irish Knit Sweaters and Afghans. 472-3468 8 26

PLUMBING
HEATING • GASFITTING
BOILERS • BATHROOMS
REPAIRS
Free Estimates • Reasonable Rates
Lic. # 18543
Call Jack 471-4536 10/7

Let Me Do Your Typing
Will type anything
10 Years Experience
Very reasonable rates
Call Barbara 479-6823
9/9

HAIRSTYLIST
In the convenience of your home: Perms, Cuts, Sets, Colors, Facials done by Professional Cosmotologist.
843-6115 9/6

Tunerville Trolley
(One-Man Band)
Yesteryears answer for music and entertainment, and your extra-special occasions.
Call 773-3588
11/18

Wollaston Fuel & Burner Service

WE SERVICE
Oil Burners
Oil Heating Systems
Gas Heating Systems
All Motor & Controls
All Hot Water Problems

WE INSTALL
Oil Burners
Oil Fired Boilers
Gas Fired Boilers
Enertrol-Computor
Energy Savings - Vent Damper

773-3443
42 ST. ANN'S ROAD
President
Jerry LaPlanine
11 4

BIG SAVINGS START WITH NEW EQUIPMENT

Industrial - Residential
American
Cleaning Service Co.
FREE ESTIMATES
Carpet Cleaning
2 rooms, hall, 1 set stairs
$50
Additional rooms $15 each
We also have Low prices on:
- Wood Floor Polishing
- Upholstery Cleaning
- Window Cleaning

American
773-1025
8 26

A & T VACUUM
Repair Specialists On All Makes
- FREE Pickup, Delivery, Estimates
- Belts, Bags, Hoses all vacs
- New, used, Rebuilt vacs
- $9.95 special (General overhaul) only on carry in service with Ad
- Electrolux Bags (14 Pkg $4.29 - 5 Pkg $1.59)

27 A Beale St. Wollaston
479-5066
T F

LUONGO'S LANDSCAPING
Seeding • Sodding
Planting
Lawn, Shrub & Tree Maintenance
Call: Anthony Luongo
479-9599 9 2

Registered Land Surveyor
Lot Stakeouts, Mortgage Surveys, Construction Layout, Condominium Conversion Plans. 471-7956 10 7

PARTIES PLUS
Planning a party? Personalized services for 2-100, start to finish. Unlimited menu. For more information call 770-2510.
10/28

Atlantic
CARPET & UPHOLSTERY CLEANING SPECIALISTS
CARPETS and UPHOLSTERY CLEANED
IN YOUR HOME/OFFICE
- VELVETS, TAPESTRIES
- HAITIANS, HERCULONS
- ALL *OTHER* FABRICS
- ORIENTALS
- WALL to WALL CARPETS
- PICK UP & DELIVERY

WATER DAMAGE
FREE ESTIMATES
471-3142
WALTER J. McLEAN
QUINCY, MA T F

EXPERIENCED FINISH CARPENTER
For all your home improvement needs. Free estimates and reasonable rates. Lic # 021922. No job to small. Call Jim 471-8557.
9 2

Hall For Rent
North Quincy K. of C. Building, 5 Hollis Ave. For information please call
328-0087
1 1

Hall For Hire
Weddings, showers, meetings, banquets. Elks Home. 1220 Hancock St., Quincy.
472-2223
1 1

McMAHON CONTRACTING
(Larry's Home Repair)
- Carpenters
- Painters
- Decorators

General Contractor
20 Years Experience
Licensed • Insured
Interior-Exterior Painting
Scroll Ceiling • Wallpaper
All Home Repairs
Small or Large
328-8735 659-7471
TF

INDEX FOR CLASSIFIED

CHECK ONE

- ☐ Services
- ☐ For Sale
- ☐ Autos
- ☐ Boats
- ☐ For Rent
- ☐ Help Wanted
- ☐ Pets, Livestock
- ☐ Lost and Found
- ☐ Real Estate for Sale
- ☐ Real Estate Wanted
- ☐ Miscellaneous
- ☐ Work Wanted
- ☐ Antiques
- ☐ Coins and Stamps
- ☐ Rest Homes
- ☐ Instruction

The Quincy Sun

MAIL TO: QUINCY SUN, 1372 Hancock St., Quincy 02169
PAYABLE IN ADVANCE. Cash must accompany order

Enclosed is _____ for the following ad to run ___ times

COPY: _____

Rates:
- $3.50 for one insertion, up to 20 words, 7¢ each additional word.
- $3.20 per insertion, up to 20 words for three or more insertions, of the same ad, 7¢ each additional word.
- $3.00 per insertion, up to 20 words for 13 or more insertions of the same ad, 7¢ each additional word.

No refund will be made at this contract rate in the event of cancellation.
Deadline; Tuesday, 10:00 AM
Please include your phone number in ad.

Navy Contracts To Add 1,400 Workers At Yard

By TOM HENSHAW

The General Dynamics Quincy shipyard, whose work force has been cut in half since 1978 by lack of contracts, expects to add 1,400 to the payroll as the result of two, possibly five, Navy contracts.

Contracts totalling $272.6 million to build two ships for the Navy's rapid deployment force were announced last week and the yard also was given options to construct three more.

The contracts for five ships would be worth $770 million.

General Dynamics said in a statement Wednesday that the five ship program "will provide the Quincy Shipbuilding Division with approximately 6,000 man-years of work in the years 1983 through 1986."

The company called the Navy's move "a significant breakthrough in re-establishing Quincy as a builder of auxiliary ships for the Navy."

In announcing the contracts, Cong. Brian J. Donnelly said the best estimate is that between 2,000 and 3,000 new jobs would be created by the contracts. The yard now employs about 3,000.

"Most important," said Donnelly, "this project saves the yard by bringing it into the navy supply line.

"Most shipyards now engaged in the construction of large ships will be out of business in the next few years. Only yards doing business with the Navy are likely to remain in business."

If General Dynamics lands the contracts to build all five of the ships, which are described as floating warehouses, it will mean a $700 million shot in the arm for the depressed yard.

Donnelly said work should start on the first of the ships next spring.

The floating warehouses are what the Navy calls "pre-positioning ships," that would be deployed near trouble spots around the world to support rapidly deployed amphibious troops.

"This means that the Quincy shipyard is back doing business with the Navy," said Donnelly. "There is a good prospect that there will be more work in the years ahead as the Navy builds toward a 600-ship fleet."

Donnelly said the Navy has given Fore River a contract for two ships and has agreed to sign contracts for three more -- probably in January, 1983, -- when Congress appropriates the money.

In all, 13 ships will be built in the program.

GOV. EDWARD J. KING meets shipbuilding workers on visit to Fore River shipyard following award of new $171.6 million Navy contract.
(Quincy Sun Photo by Steve O'Gara)

West Quincy Break

Robert Viau of Arthur St., West Quincy, reported to police last week that someone pried open the front door to his apartment while he was away and stole a stereo with two speakers valued at $150, a digital clock radio valued at $50 and a checkbook.

Car Stolen

Richard Nourse of Sea St., Adams Shore, reported to police that his 1975 Chevrolet Suburban wagon was stolen Monday night from a parking space on Crescent St., West Quincy.

Hairplace One & Two

Has the look for You!

Females
Monday specials
wash-cut-blow dry
$12.00 longer hair slightly higher
Ear Piercing $7.50 inc. studs
Manicure $5.00
Facials $15.00 "An Hour of Luxury"
Permanent
Individual Eyelashes Special $12.50

Males
Tues. & Thurs. specials
Blow Cut $8.50 includes shampoo

Russell Edward's
Hairplace One & Two
cor. Hancock & Chestnut & Maple Sts.
1-3 Maple St., Quincy 472-1060
OPEN Thursday Evenings

INDOOR - OUTDOOR
State ACCESSORIES Church
Flags Flags of All Nations Flags
FLAGS MADE TO ORDER
EAGLE FLAG CO., INC.
147 Beach St. 617
Wollaston, Mass. 02170 472-8242

Make your NOW checking account work for you!

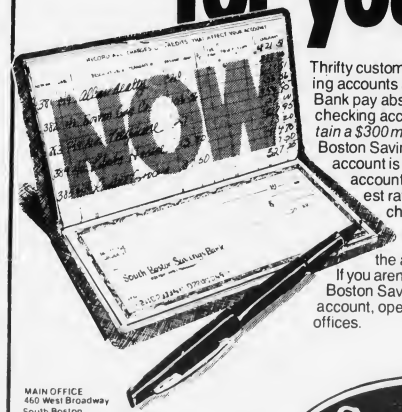

Thrifty customers who have NOW checking accounts at the South Boston Savings Bank pay absolutely nothing for their checking accounts, *providing they maintain a $300 minimum balance* . . . A South Boston Savings Bank's NOW checking account is fully insured. It's a savings account that pays the highest interest rates allowed by law and it's a checking account that is totally free. There's no charge for deposits, withdrawals, or the amount of checks you write. If you aren't currently enjoying a South Boston Savings Bank NOW checking account, open one at any one of our offices.

MAIN OFFICE
460 West Broadway
South Boston
9 a.m. to 3:30 p.m. Monday thru Friday
Saturday 10 a.m. to 1 p.m.
Call 268-2500

QUINCY OFFICE
690 Adams Street,
Lakin Square
Monday Tuesday Wednesday
Thursday 8:30 a.m. to 5 p.m.
Friday 8:30 a.m. to 7 p.m.
Saturday 8:30 a.m. to 12 Noon

NEPONSET CIRCLE OFFICE
740 Gallivan Boulevard
8:30 a.m. to 5:30 p.m.
Monday Tuesday
Wednesday & Friday
Thursday 8:30 a.m. to 7:30 p.m.
Saturday 8:30 a.m. to 12 Noon

South Boston Savings Bank
"ALWAYS THE LEADER"

"The Quincy School Committee

will hold a meeting with the

City-Wide Parents Association

August 31, 1982, at 7:30 p.m.

in the Quincy Method Center, Quincy High School

to discuss the middle school program. Parents of all middle school students as well as the general public are invited to attend and participate."

For Sale

The Elks Building
1220 Hancock St., Quincy, MA

3 Story brick and wood frame building. Across from Quincy MBTA station. Near retail district. 72' frontage-Hancock St. 159' ± and 162' ± bordering Saville Ave and Huntley Rd. respectively. 2 retail rental units first floor. 12,441 sq. ft. land. Building contains gross floor area of 25,540 sq. ft. including 7,740 sq ft full below grade basement. Small rear parking area. Detailed information available.

$450,000

Address inquiries to:
P.O. box 734
Quincy, MA 02169

Call 328-6622 To Hel

Sun Again Telethon Pledge Center

The Quincy Sun for the sixth consecutive year will be the Quincy-South Shore area pledge center for the Jerry Lewis Muscular Dystrophy Telethon this Labor Day weekend.

Twenty-six extra telephones will be installed in The Sun office, 1372 Hancock St., Quincy Sq. to handle donation pledges from the Quincy-South Shore area.

The number to call to make a pledge locally is: 328-6622.

The pledge center will start operations at 7 p.m. Sunday night, Sept. 5 and continue 24 hours through to Monday at 7 p.m.

More than 200 volunteers will man the phones on various shifts during the Jerry Lewis Telethon which will be carried by WCVB-TV (Ch. 5) over the Labor Day weekend.

Quincy radio station WJDA (1300) will carry live progress reports every half-hour from the pledge center starting at 6 a.m. Monday. WJDA's Win Bettinson and Roy Lind will also interview pledge center volunteers and those coming to The Sun office to make donations to the fishbowl.

And for the first time, the pledge center activities will be covered live over The Quincy Sun's Ch. 8 on Quincy Cablesystems. The coverage will be on Labor Day from 10

(Cont'd on Page 14)

The Quincy Sun

Vol. 14 No. 49 — Thursday, September 2, 1982 — 20¢

SUMMER'S SWAN SONG — Two dogs accompanied by their master enjoy Wollaston Beach during the waning days of the summer season which traditionally comes to a close after Labor Day.
(Quincy Sun photo by Stephen O'Gara)

McCauley Asks:

Mayor $48,500 Council $7,500 New Salaries

By TOM HENSHAW

Mayor Francis X. McCauley plans to ask the City Council Tuesday to boost his salary from $25,000 to $48,500 in two steps and raise its own stipend from $3,000 to $7,500 per Council member.

"Ten years have gone by since the mayor and the councillors got a raise in pay," said McCauley Tuesday afternoon. "It has to be done from time to time and this is the time."

A special committee named by McCauley last April to study the salaries recommended that the mayor receive a salary of $48,500, effective Jan. 1, 1984, and the councillors receive $4,500 for part-time work.

McCauley's proposal is that the mayor receive $37,500 starting Jan. 1, 1983 and $48,500 starting Jan. 1, 1984 and councillors get $7,500, largely because they were getting $3,000 in 1950.

The mayor noted that the total cost of the increases that would become effective next Jan. 1 would be $26,500 for the remainder of fiscal 1983 and slightly over $50,000 for the full fiscal year of 1984.

In order for the changes to become effective Jan. 1, he said, favorable action by the Council on the ordinance change and the financial order will be necessary before the end of the year.

"There is never really a good time to do this," said McCauley, anticipating protests of the raises at a time when fire fighters and teachers are being laid off and some employee raises have gone unfunded.

"But I have tried to do it in a professional way using the committee report as a basis for my recommendations."

The mayor said he has tried to keep personalities out of the pay raise issue but, he added, "as long as you have brought it up a raise to $37,500 is not a raise for me."

He said that he earned about $41,000 in 1981 from his job as president of the Presidential Cooperative Bank, a city councillor and a free lance tax accountant.

His bank merged with the Granite Cooperative Bank at the end of the year.

"If I had stayed on as executive vice president of the merged bank, and with income from the City Council and my tax business, I would be in the area of $48,500 right now," he said.

"So I would not say that this is a windfall for me. But I don't want anybody to think that I'm crying about it. I knew what I was getting into when I ran for mayor.

"I have tried to be as much up front as possible with this. This is not Halloween night ordinance. I don't think people are as much opposed to raises as they are opposed to having secrecy around them."

In backup material supporting the raise that has been sent to the nine members of the City Council, McCauley noted that the mayor is far down on the salary list among city employees.

The list shows the Fire Chief making $51,628 and the School Superintendent $50,025 at the top of the column. The head mechanic in the Fire Department makes $33,101 and the average patrolman $26,756.

The last time the mayor's salary was raised was Jan. 3, 1973, when the job went from part-time to fulltime and the pay went from $10,000 to $25,000. Since that time

(Cont'd on Page 10)

State Certifies City's 100% Revaluation

The State Department of Revenue has certified 100 per cent revaluation of real property in Quincy as done by the P. R. C. Jacobs firm of McLean, Va., over the past 18 months.

Mayor Francis X. McCauley said he received word of the certification by telephone Tuesday afternoon and written confirmation of the phone call is expected momentarily.

McCauley said he had no figures on the total valuation of the city as determined by the Jacobs firm but it was expected to be in the range of $1.5 to $1.6 billion.

The Department of Revenue also failed to rule on whether or not the city will have to update the figures, which are based on property values as of Jan. 1, 1981.

According to Jane Malme, chief of the department's local assessment bureau, the figures can be used for tax purposes without updating if they fall within 10 per cent of the fair market value.

Nevertheless, McCauley said he plans to meet with the assessors today (Thursday) at 8:30 a.m. to discuss plans for updating.

Bids for the updating job have been received from three Massachusetts firms -- Municipal Management Consultants of Wilmington, Municipal Appraisal Service Corp. of Fall River, and Finnegan Associates of Acton.

Bar Owners Denied Rollback Injunction

Quincy's bars were prepared to close at 1 a.m. yesterday (Wednesday) after losing the latest round in a last minute effort to retain their 2 a.m. closing time.

State Appellate Court Judge David Rose Tuesday afternoon denied a bid by five bar owners for a temporary injunction to prevent the city from closing them down an hour earlier.

Counsel for the bar owners gave no indication that they planned to pursue the matter to the State Supreme Court.

Last Friday Superior Court Judge Edith Fine also refused the bar owners a preliminary injunction and she also declined to give priority to the case which is down for trial in September.

The suit to overturn the rollback was brought by Nostalgia, the Quincy Bay Inn, Dutton's, California and Joy King, charging that politics was involved in the rollback ruling by the License Board.

The five claim that Mayor Francis X. McCauley engineered the 3-2 vote of the License Board rolling back the 2 a.m. closing time by replacing Health Commissioner Dr. Robert P. McKeogh.

The mayor ousted McKeogh, who favored the 2 a.m. closing, and replaced him with Dr. M. Grace Hussey before the License Board voted 3-2 for the rollback.

McCauley has denied that the move was political.

Vandals Hit Quincy Center T Station

Officials are keeping a close watch on the Quincy Center MBTA station after a Sunday vandalism spree in which the glass door at the Burgin Parkway entrance was smashed and windows of the collection booth broken.

Damage to the interior of the station was estimated at about $1,000.

The vandals also smashed a phone booth outside the station, overturned benches on McIntyre Mall and scattered trash around the grass area next to City Hall.

The incident apparently occurred while the station was closed early Sunday morning.

State To Repair Willard St. Potholes

City Councillor James A. Sheets says the State Department of Public Works has agreed to fill the potholes and make temporary emergency repairs to Willard St. in the near future.

Sheets said he has received many complaints from residents about the condition of Willard St., which is a state highway from West St. to the Braintree line.

Sheets called the potholes "very dangerous" and added that safety problems could not be tolerated until such time as permanent resurfacing work is done.

★This Week's Specials★
Coke
Tab
Sprite
99¢ 2 liter
GEM Bologna
$1.19 lb.
Quik Pik Food Mart
495 Washington St., Quincy
• Computerized Lottery Agent
Play your number til 9:45 p.m.
• Open 7 a.m. til Midnight
7 Days A Week

License Board To Resume Meetings Sept. 7

A full agenda of nearly 20 items awaits the Quincy License Board scheduled to resume its meetings Tuesday, Sept. 7, at 10 a.m. at City Hall.

Among the agenda items are requests from:

• Willard St. Auto Body for a permit to store 400 gallons of gasoline in tanks of cars inside the building in addition to present storage, and to increase the size of the building to accommodate a maximum of six cars.

• Dora Mavron and Stalianos Papadimitrious of Somerville for common victualer and Lord's day licenses and 2 video game licenses for Friendly Pizza, 1622 Hancock St.

• Mee Yet Lee of Charlestown for a common victualer license for Mascot Chef, 666 Hancock St.

• Antonio Sfravara of Rockland and Costas Kalemkeridis of Weymouth for a common victualer license for Leaning Tower of Pizza, 541 Southern Artery.

• Mobil Oil Corp., 1269-1271 Furnace Brook Parkway, for additional storage of 5,000 gallons of gasoline underground.

• P. TRACY Morrison of International House of Pancakes, 111 Washington St., for one video machine license.

• South Shore Rotary Council for a one day all alcoholic license for the Annual Golf and Tennis Tournament Wednesday, Sept. 15, with an 11 p.m. closing at the Wollaston Recreational Facility.

TIMEX®
Factory authorized Service Center
In and Out-of-Warranty Watches Repaired
Genuine TIMEX Energy Cells available
Rogers Jewelers
1402 HANCOCK STREET, QUINCY
773-3636

Nun Injured In Car Crash

Sister Patricia Ann Wright 61, of the Sisters of Charity of Nazareth on Fenno St., Wollaston, was injured Monday when the car she was driving was in collision with another car at the intersection of Elm Ave. and Marlboro St., Wollaston.

She was treated and released at City Hospital.

Police said the 1981 Ford Fairmont she was driving was in collision with a 1978 Pontiac driven by Elaine A. Hollsen of Rock Island Rd., Houghs Neck.

Library Break

The Thomas Crane Public Library was entered through a broken window over the weekend and the would-be thieves tampered with the coin box on the copying machine but nothing was reported taken.

Watch Stolen

A gold watch and $13 in cash were reported stolen from the home of Maud Kyoperri on West St., West Quincy, Sunday.

Port O'Call Hit

The cash box from a video machine with an undetermined amount of money was reported stolen from the Port O'Call, 542 East Squantum St., Squantum, early Tuesday morning by thieves who broke a side window to gain entry.

JOIN THE MANY WHO ARE ONE:
(THE WOLLASTON CREDIT UNION)

TERM SAVINGS
Our highest paying savings plans. Whether you're looking for a fast return on your investment or if you don't expect to use your funds for a specified period of time, we've got a savings plan for you.
We offer 6-Month, 2½ Year, 91 Day, and All-Savers Certificates,all at the highest rates allowed by law!
Call today for current rates and further details.

REGULAR SAVINGS
NOW PAYING 8%
Ideal for the active depositor or frequent withdrawer. Interest is compounded daily and paid monthly, with no minimum deposit or withdrawal penalty.

IRA PLANS
All contributions made to your IRA personal tax deferred retirement account, up to $2,000 for an individual or $2,250 for a spousal, may be fully deducted from your Federal Income Tax Return. You don't pay taxes until you begin to withdraw the money, as soon as age 59½.
Call our IRA Specialist for further details today!

N.O.W. ACCOUNTS
Another way for our members to make the most of their money is with our convenient N.O.W. Account.
You'll get the safety and convenience of a checking account, plus 5¼% interest with a balance of $15.00 or more. No service charge and no minimum balance is required.

LOANS
At the Wollaston Credit Union we provide our members with loans for emergencies and many other worthwhile purposes.
Whether it's a Passbook, Personal, Vacation, Auto, Mortgage, Home Equity, Home Improvement Loan, or more, our loans are offered at the lowest rates possible.
An added plus is that your loan payments are made on an individual, agreed upon schedule.

THE WOLLASTON CREDIT UNION
651 Hancock Street, Wollaston, MA 02170
Telephone: 773-3500
Banking Hours: Monday-Friday 9:00-5:00
Thursday 9:00-8:00 Saturday 9:00-12:00
All deposits are insured in full under Massachusetts Law.

PHARMACY TOPICS
by Edward David R.Ph.
Good news for snorers — or the people who hear them. Doctor in Los Angeles reports that a heavy foam collar, designed to ease neck injuries, elevates the jaw and prevents mouth breathing, thus preventing snoring.
•
Implantable defibrillator monitors heart rhythm and can shock it back to normal. Life-saving system is said to function for three years, delivering as many as 100 shocks as needed.
•
Simple medical screening test can help diagnose a specific type of depression, melancholia, by the presence of certain hormones.
•
No-surgery face lift is done with laser light stimulating acupuncture points. Scientists don't know why, but ten treatments seem to do the job; originator recommends three or four refresher treatments a year.
•
Check your medicine cabinet: how old is the hydrogen peroxide? The alcohol? These may deteriorate if not capped tightly.
•
Check your medicine cabinet — then stock up at
SHER DRUG
33 Washington St.
Quincy Center
472-5800

'A Beep Away From Help'

'Lifeline' For Elderly, Handicapped At QCH

By NANCY McLAUGHLIN

Thanks to "Lifeline", a new personal emergency response program at Quincy City Hospital, elderly and handicapped local residents can be "just a beep away from help".

Participants in the program carry a small, wireless "help" button in their pocket or clipped to belts or clothing.

If help is needed during the day or night, the button is pushed to contact the hospital's emergency response center in the Emergency Department.

The call for help activates the home unit attached to the telephone which automatically dials the hospital.

The unit can work even if the phone is off the hook or there is a power failure.

When registered nurses on duty receive the signal for help, they will try to reach the source by telephone to see what help is needed.

If no contact can be made at the home, a "responder" will be sent to the home.

"Responders" are friends, neighbors, relatives or anyone else chosen in advance by the participants to be called in the event of an emergency.

Upon arrival at the home, the responder will signal the hospital by resetting the Lifeline unit.

The hospital will then call the responder on the telephone to see what kind of help is needed.

Lifeline can also call the hospital for help if the participant cannot use the help button.

The home unit includes a timer which is reset automatically each time the phone is used.

If the participant should become unconscious or otherwise unable to reset the time, Lifeline automatically calls the hospital and starts the emergency response procedure.

Lifeline can preclude the necessity for admission to nursing homes or other institutions, according to the hospital which charges a $10 per month rental fee for the equipment which is installed in the home.

The equipment was made available through a gift of funding by the Quincy City Hosital Women's Auxiliary and the state and county medical society auxiliary.

Applications are now being accepted for Lifeline units.

For more information, contact the Social Service Continuing Care office at 773-6100, ext. 259.

LIFELINE, a new program at Quincy City Hospital, was made available, in part, by funding by the hospital's women's auxiliary. From left, are Jennie Pentz and Helen MacIntosh, auxiliary president.

CATHY O'TOOLE, R.N., answers a phone for "Lifeline", a new program at Quincy City Hospital which can link the elderly and handicapped to assistance at the hospital.

(Quincy Sun Photos by Stephen O'Gara)

7 Teachers To Be Rehired

After an hour long closed session, the School Committee voted Wednesday night to rehire seven laid off teachers with part of the $400,000 it received in extra state aid.

The remainder of the money may go towards pay raises which are not provided for in the budget.

Most of the seven teachers will be assigned to the middle schools, according to School Superintendent Dr. Lawrence P. Creedon.

It was estimated that $150,000 to $175,000 would be needed to rehire the teachers.

The school committee's vote followed discussion of contract talks with school unions.

The Quincy Education Association has been urging the school committee to use all the money for pay raises. Talks between the two sides have gone into mediation.

The school committee received the $400,000 from $1.7 million in extra state aid that the city received last month.

So that our employees may enjoy the Labor Day weekend with their families, the Bank will be closed Saturday, September 4th.

South Boston Savings Bank
"ALWAYS THE LEADER"

SOUTH BOSTON NEPONSET CIRCLE QUINCY

Ground Broken For Hancock Court Facility

Excavation work has started on a $5 million apartment house on School St. being constructed by the O'Connell Brothers to contain 80 units of housing for the elderly plus first floor offices.

Developer Peter O'Connell said an early start to construction work was authorized by the U.S. Department of Housing and Urban Development although some paper work remains.

He said the project probably will be finished in eight to nine months.

The facility, to be known as Hancock Court, is across the street from St. John's Church.

IF YOU NEED
Painting - Interior or Exterior - Roofing, Gutters, Carpentry
Call Us
COMPETITIVE PAINTING CO.
Quincy, Mass.
479-3909
Free Estimates, 20 Years Experience

Norfolk County Bar Association
Lawyer reference service will help in selecting an attorney
If you need a lawyer and don't know one, call us and you will be referred to an attorney in your area who will talk to you for a nominal fee for the first visit.
P. O Box 66, Dedham, Mass.
326-8699
Call 10 a.m. to 2 p.m.

kelly's pub 'n grub
IRISH COFFEE SPECIAL . . . $1.95 EVERY DAY
• HAPPY HOUR 4 TO 7 •
MON. THRU THURS. - HORS D' OEUVRES
LADIES NIGHT-WED. NIGHT
7 TO 1 A.M. - ALL LADIES DRINKS $1.25
FREE FUNCTION ROOM AVAILABLE
EVERY FRIDAY & SATURDAY
PIANO BAR AND SING-A-LONG WITH DONNIE PASCO - NEW VICTORIAN ROOM
FEATURING GUINESS AND BASS ON TAP
kelly's pub 'n grub

NEW VICTORIAN ROOM
27 BILLINGS ROAD
QUINCY
328-9806

The Quincy Sun

USPS 453-060
Published weekly on Thursday by
The Quincy Sun Publishing Co., Inc.
1372 Hancock St., Quincy, Mass. 02169

Henry W. Bosworth, Jr., Publisher and Editor

20¢ per copy, $8 per year by mail in Quincy
$9 per year by mail outside Quincy, $12 out of state
Telephone: 471-3100 471-3101 471-3102
Second class postage paid at Boston, Mass.

Member New England Press Association

Postmaster: Send address change to:
The Quincy Sun, 1372 Hancock St., Quincy Mass. 02169

The Quincy Sun assumes no financial responsibility for typographical errors in advertisements but will reprint that part of an advertisement in which the typographical error occurs

Readers Forum

Thank You, Quincy From the Reilly-Barriere Family

Editor, The Quincy Sun:

Recently, our family experienced the deep personal loss of our twenty-one year old son and brother, Richard Reilly, by an unfortunate pedestrian accident, July 21, 1982, on Quincy Shore Drive.

We have all been sustained by the outpouring of warmth and friendship from all over the City of Quincy.

We want to express our thanks, publicly, to special groups of people:

The Emergency Medical Team of Bay State Ambulance, who arrived swiftly and, with great expertise, gave Richard a chance for survival;

The Medical Team at the Quincy City Hospital, the doctors, nurses, orderlies and aides, who, compassionately and tenderly, administered to Richard and all the members of our family;

The Nursing Staff of the Intensive Care Unit, who took special care in talking to the large numbers of young adults who were stunned and grieving the loss of their friend. These young adults, who so often receive our criticism for their youthful exuberance, were very subdued during Richard's last week of hospitalization. These young people from Wollaston Beach donated blood in large numbers to blood banks, all over the South Shore and Boston, in Richard's name. We will be forever grateful to them for their friendship and support;

The Clergy of Quincy, of all denominations, who comforted and prayed with us, showing us so clearly that an ecumenical spirit of love and faith is alive in our City. We also thank all the prayer groups who offered prayers for Richard and our family;

Neighbors and friends, who fed our large family throughout the week of our ordeal. They provided nourishment for our bodies while their friendship offered nourishment to our souls;

The Police from the M.D.C. and the City of Quincy, who provided support and special help to all the members of our family. Quincy's Police showed us their skill in grief counselling, which was particularly helpful to the younger members of our family;

And, finally, we were greatly touched by the large number of Quincy's leaders, who came to pay tribute to our son.

He was an average, blue-eyed, blond boy from Quincy, and a very special person to his family and friends.

Our family wants to thank the entire City; we are proud and happy to live here.

The Reilly-Barriere Family
627 Quincy Shore Drive

Quincy Quiz

One winner in the Quincy Quiz this week.

Patricia Madden of 82 Upton St., West Quincy, wins a T-shirt.

Each week two Quincy Sun T-shirts and two Quincy Sun bumper stickers are offered as prizes in the Quincy Quiz.

The first two readers, one a mail subscriber, to submit to the Sun office in writing the correct answers to the week's five questions receive T-shirts. The next two receive bumper stickers.

Only one member of a household is eligible to compete in any one week and no one is eligible to win more than three T-shirts.

This week's Quincy Quiz:

1. What is the name of Quincy's treasurer and tax collector?
2. The oldest member of the Quincy City Council is: Theodore P. DeCristofaro? James A. Sheets? Joseph J. LaRaia?
3. Watkins St. is located in what section of the city?
4. True or false: Win Bettinson is the news director of WJDA.
5. What well-known Quincy landmark is located at 479 Southern Artery?

Answers to last week's Quincy Quiz:

1. The Woodward School for Girls is located at 1102 Hancock St.
2. Thomas Burke is the assistant city clerk of Quincy.
3. True. Simon Willard became known as the Father of the Granite Industry for his work on Quincy stone for the Bunker Hill Monument.
4. Yardarm Lane is located in the Germantown section of the city.
5. The total area of Quincy is 16.7 square miles.

Sunbeams

By Henry Bosworth

The 'Gilmartin Poll'

Tom Gilmartin, who represented Ward 6 in the City Council back in the late 1940's, hasn't been a political candidate himself for over 30 years.

But he's still a candidate watcher. When it comes to picking races, he's had a pretty good batting eye.

Last year, for example, in Quincy's city election he picked all the winners.

Now, he's getting a little more scientific. He recently completed a poll focusing in Democratic candidates. He says he polled between 900 and 1,200 voters — most of them in the area from Boston to Brockton.

And, if you're interested, his forecast for this year, based on that poll, is:

Gov. Edward King will edge former Gov. Michael Dukakis in the Democratic primary.

John Kerry will get the Democratic nomination for lieutenant governor with Evelyn Murphy a very close second. He has Sam Rotondi third and Lois Pines fourth.

"This contest is one of the toughest to pick in the last 25 years," says Gilmartin. "The results of the race won't be known until around 4 a.m. the next morning."

On the more local level, Gilmartin is picking Nicholas Barbadoro to eke out a close victory over Joseph LaRaia in the race for Norfolk County clerk of courts.

Behind them, he says, will be Robert Flynn of Canton and Robert Bloom, of Braintree, a Quincy District Court clerk.

He says if it all comes out the way he sees it, he may go into the polling business in time for next year's city election.

□

GOOD NEWS AND bad news from one of Quincy favorite political sons, Ron Kaufman, who is political director of the Republican National Committee.

KAUFMAN

All those phone calls from the FBI to Ron's friends in Quincy involved security clearance to enable him to come and go as he pleases in Ronald Reagan's White House.

Then Kaufman, who was active in George Bush's campaign for the presidency in 1980, suffered a broken arm Friday, Aug. 13, in an automobile accident in Dallas, Texas, where he was assisting Republican candidates get ready for the 1984 GOP National Convention.

He was flown back to Washington where he underwent surgery for the insertion of a plate in his shattered forearm Aug. 24. His father-in-law, Andrew H. Card Sr. of Holbrook, reports he's now recovering at his Springfield, Va., home.

ASSESSOR James Papile's namesake is cleaning up in Raynham.

PAPILE

The greyhound named Assessor Jim, owned by John Cieri and Paul DeRico, both of Quincy, has just been promoted to Class B at the dog track in recognition of recent strong finishes.

But Assessor Jim (the man) has not yet placed any money on Assessor Jim (the dog).

"I don't want to jinx him," said Papile.

□

GOT A NICE note the other day from Rev. John Banks, former pastor of Bethany Congregational Church, now retired in Chapel Hill, N.C.

BANKS

He said he ran into Kay Kyser, the 'Ol Professor, of the big band era and his wife, former singer Georgia Carroll having dinner at the Carolina Inn.

Rev. Banks knew that Frank Mitchel of the Quincy Cooperative Bank, Win Bettinson of WJDA and I had gotten to know Kay when the latter was in charge of broadcasting and film for the Christian Science Church and stationed at the Mother Church in Boston.

KYSER

Mitchell had invited Kay to lunch at the Quincy Neighborhood Club just before Christmas in 1978, and asked Win and me to join them. It was a great nostalgic time as we talked about the big bands. We became good friends with Kay who later invited us to have lunch with him. We became Kay's "Quincy Fan Club."

As mementos, Frank gave him a few ball point pens advertising the Quincy Cooperative Bank. And Kay promised he'd always carry one.

Anyway, Rev. Banks got to chatting with Kay and told him he was from Quincy. Kay remembered his Quincy Fan Club and recalled the warm welcome he got here.

"Then," writes Rev. Banks, "he whipped out from a jacket pocket a ball-point pen and had me read the lettering on it: 'Quincy Cooperative Bank!' He said that Michell, "that nice tall young vice-president gave it to me."

Rev. Banks, who plans to return to Quincy in October for the 150th anniversary of Bethany Church, may be retired but he's far from being in the rocking chair set.

"I'm keeping fit with gardening and building stone walls," he writes. "I also do some work at the hospital and church and keep active in Kiwanis."

Early News Deadline For Next Week's Sun

There will be an early news deadline for the Sept. 9, issue of The Quincy Sun due to the Labor Day holiday.

Sports, social and other news releases should be in the Sun office, 1372 Hancock St., by noon on Friday to assure publication in next week's edition.

REMEMBER WHEN?

....the 45,110-tm tanker SS World Clory, with a capacity equal to 14-miles of railroad tank cars, was launched at the Fore River Shipyard Feb. 9, 1954.

...You were not just a Policy Number and Retained your own identity, when personal service was always given..... It still is at

BURGIN PLATNER INS.

1357 HANCOCK STREET
QUINCY 472-3000

Elementary Bus Schedule

The School Department has announced the bus schedules for Quincy elementary schools for the 1982-83 school year.

Opening times for each school are listed beside the name of the school. Buses will originate about a half hour before the opening of the school

ATHERTON HOUGH
8:15 - 2:15

Stop No.	Location
1	791 Sea St.
2	Sea St.-Manet Ave.
3	Island Ave. - Sea St.
4	Atherton Hough School

FURNACE BROOK
8:45 - 2:45

Bus 1 Stop	Location
1	Upton & Plymouth
2	Grove & Bates
3	Bates & Mullin
4	Bates & California
5	Crescent & Hall
6	Hall & Rogers
7	Quarry & Robertson
8	Stedman & Ballou
9	Stedman & Sunnyside
10	Adams & Shirley
11	Adams & White
12	Adams & Alrich

Bus 2 Stop	Location
1	Carruth & Hancock
2	Butler & Putnam
3	Putnam & Armory
4	Furnace Br. & Hancock
5	Arrive Furnace Brook

Bus 3 Stop	Location
1	143 Upland Rd.
2	Glendale at Cranch Sch.
3	Glendale & Dimmock
4	Dimmock & Monroe
5	86 Monroe Rd.
6	Glendale & Presidents Ln.
7	Presidents Ln. & Adams
8	Adams & Colonial Dr.
9	Colonial & Heritage
10	Whitwell & Farrell
11	Whitwell & Nilsen
12	Whitwell & Roselin
13	Deldorf & Cranch
14	Cranch & Rockview
15	Jenness & Mt. Vernon
16	Jenness & Grogan Ave.
17	Furnace Brook School

LINCOLN-HANCOCK
8:45 - 2:45

Bus 1 Stop	Location
1	Faxon Lane - Blanchard
2	Quincy Ave. - Berry St.
3	Water - Summer St.
4	Water - Phipps St.
5	127 Water
6	Independence - Goddard
7	Independence - Lawry
8	Hughes - Pembroke
9	Verchild - Plymouth
10	Verchild - Goddard
11	Alton - Dale
12	20 Alton
13	Kendrick - Madison
14	Kendrick - Franklin
15	Franklin - Trescott
16	Franklin - Water
17	Brooks Ave. - Centre
18	Centre - Liberty
19	105 Columbia
20	153 Liberty
	Arrive at L.H.C.S.

Bus 2 Stop	Location
1	Hyde - Faxon Lane
2	Faxon Lane - Blanchard
3	135 Quincy Ave.
4	183 Quincy Ave.
5	Quincy Ave. - Spaulding
6	Quincy Ave. - Burns
7	Quincy Ave. - Richards
8	Quincy Ave. - Berry
9	Summer - Gay
10	23 Water
11	69 Water
12	Water - Phipps
13	127 Water
14	Water - Franklin
	Arrive at L.H.C.S.

Bus 3 Stop	Location
1	179 Franklin
2	Verchild - Franklin
3	Verchild - Goddard
4	Verchild - Bennington
5	Verchild - Plymouth
6	Verchild - Federal
7	Verchild - Pembroke
8	135 Federal
9	Federal - Goddard
10	36 President Ave.
11	43 Independence
12	103 Independence
13	159 Independence
14	Hughes - Independence
15	Hughes - Pembroke
16	50 Independence
	Arrive at L.H.C.S.

Bus 4 Stop	Location
1	Faxon Pk. - Faxon Ln.
2	Faxon Pk. - Mortimer
3	Kendrick - Adams Sch
4	20 Alton
5	Crest - Alton
6	Dale - Nichols
7	Nichols - Franklin
8	4 Hillsboro
9	Franklin - Kendrick

LINCOLN HANCOCK CONT.

10	Franklin - Richie
11	Franklin - Trescott
12	Franklin - Payne
13	Franklin - N. Payne
14	Franklin - Bradford
15	Franklin - Pearl
	Arrive at L.H.C.S.

Bus 5 Stop	Location
1	55 Burgin Pkwy.
2	109 Burgin Pkwy.
3	Granite - Presidents Ln.
4	Whitwell - Cranch
5	Cranch - Deldorf
6	72 Cranch
7	Curtis - Farrell
8	Roselin - Bedford
9	Dimmock - Glendale
10	Dimmock - Presidents Ln.
11	Dunn's Hill Rd. - Common
12	195 Common
13	233B Common
14	162 Copeland
15	Furn. Brk. Pkwy. - Rustic Pl.
16	Harris - Reardon
17	Harris - Barry
18	Harris - Quarry
19	270 Quarry
	Arrive at L.H.C.S.

Bus 6 Stop	Location
1	Willard - Thistle
2	730 Willard
3	Willard - Ames
4	West - Wesson
5	230 West
6	192 West
7	West - Hayden
8	West - Doble
9	West - Sullivan
10	West - Hynes
	Arrive at L.H.C.S.

Bus 7 Stop	Location
1	403 Willard St.
2	475 Willard St.
3	Malden - Furn. Brk. Pkwy.
4	1501 Furn. Brk. Pkwy.
5	Adele - Montilio
6	614 Willard
7	580 Willard
8	494 Willard
9	Willard - Larry
10	205 Copeland
11	Copeland - Furnace Ave.
12	322 Copeland
13	Willard - California
14	142 Crescent
15	108 Crescent
16	74 Crescent
17	Crescent - Cross
18	Miller - Copeland
	Arrive at L.H.C.S.

Bus 8 Stop	Location
1	McDonald - Centre
2	81 Centre St.
3	107 Centre St.
4	129 Centre St.
5	181 Centre St.
6	Centre - Albertina
7	Centre - Totman
8	Centre - Liberty
9	Plain - Columbia
10	Plain - Liberty
11	Plain - Trafford
12	224 Centre
13	124 Centre
14	168 Centre
15	92 Centre
16	14 West
	Arrive at L.H.C.S.

MERRYMOUNT 8:45 - 2:45

Bus 1 Stop	Location
1	Fenno St. & Wollaston Ave.
2	Fenno St. & Thornton St.
3	Fenno St. at former Beechwood Knoll
4	Rice Rd. & Sims Rd.
	Arrive at Merrymount School

Bus 2 Stop	Location
1	47 Russell Park
2	Woodward Ave. - Beside Clinic
3	Woodward Ave. & Edgemere
4	Woodward Ave. & Greenleaf
5	Greenleaf St. & Edgemere Rd.
	Arrive at Merrymount School

Bus 3 Stop	Location
1	Butler Rd. & Putnam St.
2	Putnam St. & Merrymount Rd.
3	Merrymount Rd. - Clifton St.
	Arrive at Merrymount School

Bus 4 Stop	Location
1	433 Sea St.
2	State St. (behind bank)
3	547 Sea St.
4	677 Sea St.
5	Sea St. & Post Island Rd.
	Arrive at Merrymount School

Bus 5 Stop	Location
1	Albatross & Sea St.
2	Heron Rd. & Mallard (circle)
3	Shellton & Plover Rd.
4	Bittern & Plover Rd.
5	Pelican & Plover Rd.
	Arrive at Merrymount

Bus 6 Stop	Location
1	Cummings Ave. & Vassall St.
2	Oxenbridge Rd. & Vassall St.
3	Hancock St. & Chester St.
4	Elm Ave. & Greene St.
5	Elm Ave. & Willow St.
6	East Elm Ave. & Wendell Ave.
	Arrive at Merrymount

MONTCLAIR 8:15 - 2:15

Bus 1 Stop	Location
1	Standish Ave. at Merrill Pl.
2	Newport Ave. at Lincoln Ave.
3	Warren Ave. at Winthrop Ave.
4	Warren Ave. at Highland Ave.
5	Highland Ave. at Lincoln Ave.
6	Highland Ave. at Beale St.
7	Highland Ave. at Brook St.
8	Highland Ave. at Elmwood Ave.
	Arrive at Montclair School

Bus 2 Stop	Location
1	Hillside Ave. at Pine St.
2	Hillside Ave. at S. Central Ave.
3	S. Central Ave. at Beale St.
4	Beale St. at Everett St.
5	Harvard St. at Granger St.
6	Harvard St. at Elmwood Ave.
	Arrive at Montclair School

PARKER 8:15 - 2:15

Stop	Location
1	E. Squantum - Billings St.
2	E. Squantum - Webster St.
3	E. Squantum - Appleton St.
4	Botolph St.
5	Kendall St.
6	Oak St.
7	Hunt St.
8	Edwin St.
9	Parker School

SQUANTUM 8:15 - 2:15

Bus 1 Stop	Location
1	Naval Terrace
2	Arrive Squantum School

Bus 2 Stop	Location
1	Airport & Bay State
2	Quincy Shore Drive
3	Conant Road
4	Ocean & E. Squantum
5	E. Squantum & Hummock
6	Arrive Squantum School

Bus 3 Stop	Location
1	Hancock & Densmore
2	Hancock at Menard's
3	Hancock & Spruce
4	Kendall & Price
5	Newbury & E. Squantum
6	E. Squantum & Bayfield
7	E. Squantum & Appleton
8	E. Squantum & Billings
9	E. Squantum & Atlantic
10	Arrive Squantum

Bus 4 Stop	Location
1	E. Squantum & Ditmar
2	E. Squantum & Edgeworth
3	E. Squantum & Windsor
4	E. Squantum & Russell
5	Russell & Tirrell
6	Russell & Newbury
7	Atlantic & E. Squantum
8	Arrive Squantum

Bus 5 Stop	Location
1	Sagamore & Prospect
2	Newbury & Walker
3	Newbury & Billings
4	Billings & Newhall
5	Billings & East Squantum
6	Arrive Squantum

DANIEL WEBSTER 8:15 - 2:15

Bus 1 Stop	Location
1	Southern Artery at Brackett St.
2	Southern Artery at Field St.
3	McGrath Highway at Newcomb St.
4	McGrath Highway at Chestnut St.
5	Elm St. and High School Ave.
6	Arrive at Daniel Webster

Bus 2 Stop	Location
1	Baxter Ave. corner Curtis Ave.
2	Curtis Ave. corner Lebanon
3	Curtis Ave. corner Pray St.
4	Curtis Ave. at Pagnano Tower
5	566 Washington (corner Pray St.)
6	Arrive at Daniel Webster

Bus 3 Stop	Location
1	South St. corner 1000 S. Artery
2	Desmoines corner Winter St.
3	Chubbuck at Islamic Center
4	Chubbuck corner Claremont
5	Chubbock corner Chase
6	Chubbuck corner Raycroft
7	Sixth Ave. #53
8	Cleverly Ct. corner Raycroft
9	South St. corner Read
10	721 Washington St. (Syrian Bkry)
11	Arrive at Daniel Webster

Bus 4 Stop	Location
1	Washington St. (front of Quick Pick)
2	Washington St. at Broadway
3	Broadway at Sixth Ave.
4	Corner Commonwealth & Germain
5	Arrive at Daniel Webster

Quincy's Yesterdays

By Tom Henshaw

Council Adjourns Investigation Of Investigation

Sept. 2-8
1950
32 Years Ago This Week

A City Council investigation of City Manager William J. Deegan's investigation of the Fire Department adjourned without action after Chief Thomas F. Gorman conceded that Deegan's recommendations were reasonable.

But Councillor Frank N. Orcutt, who spearheaded the Council investigation, fought off a move by fellow Councillor David J. Cowley that the "entire matter be dropped."

Councillor Alfred G. Helfrich moved that Deegan and his investigation be given a "clean bill of health" and that the Council vote its confidence in the Fire Department but neither motion got a second.

Deegan explained the methods he used in carrying out his investigation, which resulted in a letter of recommendations to Gorman and Councillor Edna B. Austin asked the chief:

"Did you find any demand, request or recommendation in the letter unreasonable?"

"No," replied the chief.

Members of the Council's investigating team included the councillors, Chief Gorman, Deegan and his assistant, and Joseph A. Sullivan, vice president of the State Federation of Labor.

City Solicitor Arthur I. Burgess resigned from the committee on the eve of the meeting, saying that he was neither an informer, a reformer or an investigator of investigations.

SEARCH ABANDONED

A five-day air, land and sea search was abandoned for Lt. (jg) Robert W. Haller, 27, of Durham, N.H., who vanished in his Corsair while on a routine reserve training flight from Squantum Naval Air Station.

Haller, on the last day of a two-week training period, took off at 11:07 a.m., Sept. 1, with fuel for 3 1/2 hours to join his squadron for bombing practice off Cape Cod. He was never seen again.

CONTRACT QUESTIONED

City Councillor Orcutt questioned the legality of a contract signed by City Manager Deegan with a Boston architectural firm for plans on which to build the new school in Germantown.

"Quincy stands to receive about $150,000 in state and federal aid on the schools," said Orcutt. "I want to find out before a lot of taxpayers' money is spent whether we can lose that financial assistance.

QUINCY-ISMS

The Rev. John M. Gallop of Berkeley, Calif., arrived to take over as curate of Christ Church Episcopal . . . Ninety more veterans and their families moved into the new Snug Harbor housing project . . . So many events sponsored by the Merrymount Association were cancelled during the summer that President Richard Ericson said his group planned to hire out as rainmakers . . . A six-room ranch-type house at Fenno St. and Quincy Shore Boulevard was on sale for $15,500 with W.W. Willson, the realtor at 671 Hancock St., Wollaston . . . The Defense Department listed Cpl. William J. Connors of Wollaston as wounded in action in Korea . . . Sixteen of the city's 19 elementary schools reported enrollment up 280 pupils over the previous year . . . "Inspector General," starring Danny Kaye, and "Reckless Moment," with James Mason and Joan Bennett, were playing at the Adams Theater . . . A farewell service was held for Major and Mrs. Hjalmar Jacobson, who were leaving for Hartford, Conn., after seven years commanding the Quincy Salvation Army . . . The South Shore School of Refrigeration opened its sixth season under the direction of William R. Ballout at 191 Elmwood Ave., Wollaston . . . The City Council, under pressure from landlords and tenants alike, refused to take up the controversial issue of rent control since it was on the state ballot in the fall election . . . Lt. (jg) Donald D. Forsyth, son of Mr. and Mrs. George D. Forsyth of 75 Monroe Rd., reported to Pensacola, Fla., for training in instrument flying . . . Among the most popular shows on television were Broadway Open House on Channel 4 at 11 p.m. and the Garry Moore Show on Channel 7 at 8 p.m. . . . Charles A. MacGillivary, Congressional Medal of Honor winner from Wollaston, was confirmed by the Governor's Council in the $3,480 a year post of deputy state income tax assessor . . . The Shipbuilders Cooperative Bank, 15 Chestnut St., was paying a 3.5 per cent dividend rate . . . The Rev. Roland W. Nye delivered his first sermon as pastor of the Wollaston Congregational Church . .

Sirloin Steak was 75 cents a pound at Lodgen's Market, 32 Cottage Ave. . . . Pfc. Francis G. McDonald, son of Mr. and Mrs. John G. McDonald of 102 Hall Place, West Quincy, was serving with the Second Marine Division at Camp Lejeune, N.C. . . . The Edson Shoe Store, a speciality shop for women and girls, opened at 1440 Hancock St. . . . Funeral services were held for firefighter James A. McDonald, 51, who died of a heart attack after working for two hours in a futile attempt to save the life of a man trapped in the hull of a floating crane in the Town River.

MR. and MRS. FREDERICK M. WHITE
(McIntire's Studio)

Donna A. Schiarizzi Married To Frederick M. White

St. Ann's Church, Wollaston, was the setting for the recent wedding of Donna A. Schiarizzi and Frederick M. White.

Rev. Austin H. Fleming officiated at the nuptial Mass.

The bride is the daughter of Mr. and Mrs. Vincent B. Schiarizzi of 16 Newport Terrace, Wollaston.

She attended Archbishop Williams High School and Boston University and is employed as a physical therapist at the Chelsea Soldiers' Home.

The bridegroom is the son of Mr. and Mrs. Francis X. White of 91 Fenno St., Wollaston.

He attended Don Bosco Technical High School and Boston University, and is employed as a sound technician at Boston University Theater.

Maid of honor was Mary E. Schiarizzi of Quincy. Bridesmaids were Beth O'Brien, Linda Walker, Carol Walsh, Maggie White and Jeanne White, all of Quincy.

Best man was William White of Quincy. Ushers were Richard Schiarizzi of Quincy; Jonathan Clapp and Christopher Furth, both of Boston; and William Tremblay of Randolph.

A reception was held at the Ridder Country Club, Whitman.

After a wedding trip to the Poconos and Atlantic City, the newlyweds are living in Quincy.

ENGAGED -- Mr. and Mrs. John Fasano of Holbrook announce the engagement of their daughter, Nancy, to Mario DiTocco, son of Mr. and Mrs. Frank DiTocco of Quincy. Miss Fasano attended Quincy Junior College. Mr. DiTocco is owner of P & D Sunoco, Holbrook. A Sept. 24, 1983 wedding is planned.

Mr., Mrs. Verrochi Parents Of Daughter

Mr. and Mrs. Robert Verrochi of 24 Grogan Ave., West Quincy, are parents of a daughter, Joanne Elizabeth, born Aug. 17, at St. Margaret's Hospital for Women, Boston.

Mrs. Verrochi is the former Josette McLellan.

Mr., Mrs. O'Hara Parents Of Son

Mr. and Mrs. Daniel E. O'Hara of 253 Thicket St., South Weymouth, formerly of Quincy, are parents of a son, Kevin Patrick, born July 7 at St. Margaret's Hospital for Women, Boston.

Mrs. O'Hara is the former Nancy Dahlroos.

Grandparents are Mr. and Mrs. John O'Hara and Mr. and Mrs. David Dahlroos, all of Quincy.

MR. and MRS. JOHN F. WELCH, JR.
(McIntire's Studio)

Sharon J. Vento Married To John F. Welch, Jr.

Sharon J. Vento and John F. Welch Jr. were married recently during a double ring ceremony and nuptial Mass at St. Ann's Church, Wollaston.

Rev. Charles E. Collins officated at the candlelight ceremony and Papal blessing.

The bride, who wore her mother's wedding gown, is the daughter of Mr. and Mrs. Anthony J. Vento of 98 Willow St., Wollaston.

She attended St. Brigid's School, South Boston, and North Quincy High School, and is a CRT operator.

The bridegroom is the son of Mr. and Mrs. John Welch Sr., of 119 Hamden Circle, Wollaston.

a graduate of Quincy Vocational Technical School, he is a journeyman plumber employed at Peterson Plumbing, Quincy.

Maid of honor was Andrea Vento of Wollaston. Bridesmaids were Ann Louise Vento and Mildred Vento, both of Wollaston; Robin Salvati of Braintree; Sheri Mazza of Weymouth; Sharon Bornstein of Natick.

Best man was James Abdon of Wollaston. Ushers were George Abdon on North Quincy; Anthony Vento of Wollaston; Gerard Ewen of Quincy; Richard Salvati of Braintree; Gerard Corrado and Richard Doran, both of South Boston.

A reception was held at Florian Hall, Dorchester.

After a wedding trip to Bermuda, the newlyweds are living in South Boston.

Mr., Mrs. Arthur Leon Parents Of Son

Mr. and Mrs. Arthur Leon of 4895 Washington St., West Roxbury, are parents of a son, James Elias, born June 8, at St. Margaret's Hospital for Women, Boston.

Mrs. Leon is the former Judith McConaghy.

Grandparents are Mr. and Mrs. Robert McConaghy of Quincy; and Mr. and Mrs. Elias Leon of West Roxbury.

Frances Osborne School Of Dancing

IS PRESENTLY ACCEPTING REGISTRATIONS FOR THE FALL TERM BEGINNING SEPTEMBER 7, 1982

"Dancing is the most beautiful of the arts ... it is life itself."

BALLET ★ TAP ★ JAZZ

CHILDREN AND ADULTS

98 Gilbert Street
South Quincy

773-5436 963-8745

NOW OVER 1,500 LOCATIONS
Sybil Ferguson Founder
1982 Diet Center, Inc

LOSE WEIGHT AND LEARN HOW TO KEEP IT OFF!

CALL NOW!
HOW TO WIN AT THE LOSING GAME
WE'RE #1
DIET CENTER
NO SHOTS
NO DRUGS
QUINCY 770-3442

BACK TO SCHOOL SPECIAL
Purchase any dictionary in stock and receive 50¢ off on the purchase of any of the following:
THESAURUS
FRENCH DICTIONARY
SPANISH DICTIONARY
WITH THIS AD
We stock assigned reading lists and MONARCH NOTES
Check our LOW ATARI prices

A Book Haven
1552 Hancock St.
Quincy
Opp. Woolworths
472-1058

Derringer
The Florist
389 Hancock St.
Quincy
328-3959
Since 1900

INSTANT COLOR
PASSPORT PHOTOS
McIntire's Studio
679 Hancock St., Wollaston
Closed Monday Tel: 479-6888

WORLD WIDE TRAVEL AGENCY
Cruise on the OCEANIC
Bermuda & Nassau
Oct. 16 - 23
$799.00 per person Dbl. occup.
Includes: Cabin, 2 lower beds, Motor Coach to Pier, Port taxes, plus more
CALL 472-2900

MR. and MRS. MARK G. JAEHNIG

[Ciro's Studio]

Christine L. McNamara Bride Of Mark C. Jaehnig

Christine L. McNamara recently became the bride of Mark C. Jaehnig during a wedding ceremony at St. Ann's Church, Wollaston.

Rev. Michael McNamara, brother of the bride, officiated.

The bride is the daughter of Mr. and Mrs. James McNamara of 115 Clay St., Wollaston.

She attended Archbishop Williams High School and St. Anselm College, and is employed as an R.N. at Mercy Hospital, Davenport, Iowa.

The bridegroom is the son of Mr. and Mrs. Charles Jaehnig of 27 Edison St., Quincy Point.

He attended Boston College High School and Stonehill College, and is a student at Palmer College of Chiropractic, Davenport, Iowa.

Maid of honor was Kathleen McNamara of Quincy. Best man was Stephen Jaehnig of Quincy.

Ushers were Brian McNamara, Thomas McNamara, William Jaehnig, Michael Jaehnig, James Jaehnig, and Charles Jaehnig Jr., all of Quincy.

A reception was held at the Chateau de Ville, Randolph.

After a wedding trip to Bermuda, the newlyweds are living in Davenport, Iowa.

ENGAGED — Mrs. Philip Shulman of 3 Beal's Cove Rd., Hingham announces the engagement of her daughter, Patricia D. Corkin, to John W. Kennedy, son of Mr. and Mrs. Christopher F. Kennedy of 27 Barham Ave., Montclair. Miss Corkin, also the daughter of the late Mr. Joseph Z. Corkin, received a B.A. Degree in psychology from Boston University. She is employed by New England Telephone Co. Mr. Kennedy completed a master's program in cardio-vascular health at Northeastern University, and is attending a master's program in physical therapy at Boston University. A fall wedding is planned.

(The Nourses)

MR. and MRS. FRANCIS J. SORRENTO

(Ciro's Studio)

Jane Bagley Bride Of Francis J. Sorrento

Jane Ann Bagley of Wollaston recently became the bride of Francis J. Sorrento also of Wollaston during a wedding ceremony at St. Ann's Church.

The bride is the daughter of Mrs. Joan Bagley and Mr. James Bagley.

She attended Archbishop Williams High School and Quincy Junior College.

The bridegroom is the son of Mr. and Mrs. Charles Sorrento. He attended Archbishop Williams High School, Quincy Junior College and Suffolk University.

A reception was held at the Chateau de Ville.

After a wedding trip to Woodstock, Vt., the newlyweds are living in Quincy.

Social

QHS June, 1932 Class Planning Reunion

The Quincy High School Class of June, 1932 will hold its 50th year reunion Sept. 24, at the Wychmere Harbor Club, Harwichport.

Reservations deadline is Sept. 8.

Those who attend are invited to bring any class memorabilia. Class members who did not graduate are welcome.

For more information, contact committee members Bert Eckblom, 773-1235; Sybil Pamplin Whyte, 773-2628; Ruth Weston Wells, 472-1269; or Evelyn Deveau, 479-4849.

NQHS Class Of 1972 Planning Nov. 13 Reunion

The North Quincy High School Class of 1972 announces its 10th year reunion will be held Saturda , Nov. 13, 7 to 12 p.m. at the Morrisette Legion Post, 54 Miller St., West Quincy.

There will be dinner and dancing to a live band.

Call 265-3293 or 734-9630 for more information or if you have information on missing classmates.

Portraits for Christmas
Charcoal From Photo $15.00
Laura 331-1562

O'Connell Gardens
165 Old Colony Ave.
Wollaston
SERVING YOUR WEDDING NEEDS
FRESH & SILK BOUQUETS AVAILABLE - CALL FOR APPOINTMENT
BILL GLOVER
Floral Design
471-6868

LOVE IS . . . a perfect wedding at the Golden Lion Suite

Speak to Terry Stracco - She's our rental agent - specializing in complete wedding package plans and all other occasions. The Golden Lion Suite accommodates up to 300. The Venetian Room up to 150 guests. Give Terry a call for an appointment for your reservation. New brochures are available. (air conditioned)

CALL Quincy Sons of Italy Social Center
120 Quarry Street, Quincy, MA 02169
NEW NUMBER is 472-5900

Whitey's BAKERY

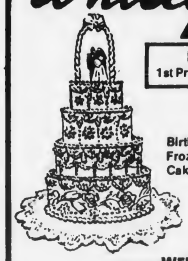

Mass. Retail Bakers Assoc.
1st Prize Winner for Wedding Cake Decoration

Your Wedding Will Be Better With A Cake From Whitey's

Birthday, Shower and Anniversary Cakes, Frozen Desserts, Ice Cream Rolls, Ice Cream Cakes and Tarts.

27 Washington St.
Weymouth Landing
337-1471

WEEKLY SPECIAL
On Sale Thru Wednesday, Sept. 8th
Custard Pie
Reg. $2.25 NOW $1.75 save 50¢
Buy One Dozen Cookies
at our regular price $1.56 doz.
get 1/2 doz. FREE Sugar - Chocolate Chip - Peanut Butter
OPEN DAILY 6:30 A.M. TO 6 P.M., SUN. 7 A.M. TO 2 P.M.

AerObic Smiles! Inc.

Dance your way to health and a GREAT BODY with aerobics. It's fun, it's "IN", it's smart!

STARTING SEPT. 13
QUINCY CENTER
Eagles Club, Mass Ave.
NORTH QUINCY
Lutheran Church, W. Squantum St.
6 Weeks (12 classes) $30.
12 Weeks (24 classes) $55.
10% discount if registered by 9/10
328-3696
Reduced rates for groups, students, additional family members, kid's classes.

THE MAGIC TOUCH BEAUTY SALON
119 Montclair Ave
(Off W. Squantum St.)

European Facials
Waxing
Hair Removal
Manicures
Perms
Color
Creative Styling

Wonder why your hair is frizzy, or seems to lack body and shine? Do you daydream about the perfect perm, not knowing if your hair can take it?

Call our hotline for answers to your hair problems.
328-1472

SCULPTURED NAILS

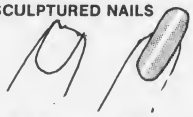

Before After

HOURS:
Tues. & Fri. 8:30 - 5:00
Wed & Thurs. 8:30 - 8:00
Sat. 7:30 - 4:00

REDKEN
RETAIL CENTER

Janice Forbush Receives Newman Prep Degree

Janice E. Forbush of 272 Harvard St., Wollaston, was recently awarded a diploma from Newman Preparatory School, Boston.

Daughter of Mr. and Mrs. Chester Forbush, her honors included the Travis Fisher Award, Second Prize Spanish Award, and National Honor Society.

THAYER ACADEMY

Applications are being accepted for a course open to all high school students in

Driver Education

Classes start Monday, September 20

THAYER ACADEMY
745 Washington Street
Braintree, Massachusetts

A Touch Of Class

Claire Cooledge's

Doorway to Fashion

Senior Citizens Discount

Shop Early

Closed Saturday

Labor Day Weekend

Closed Mondays
Open Tuesday thru Saturday
10 A.M. — 5:30 P.M.
Open Thurs. eves 'til 8:30

28 Greenwood Ave.,
Wollaston
across from the MBTA

773-5266

VISA

I FOUND MY New Shape

I started exercising at NEW SHAPES 6 months ago. The staff at NEW SHAPES helped me more than I had ever expected. After having been to other health spas, I found that NEW SHAPES had the most courteous and professional service.

Nancy Crovo

Braintree
420 Washington St.
848-8520

New Shapes
AEROBIC & DIET CENTER

Quincy
102 Parkingway
328-9355

FULLY AIR-CONDITIONED

COUPON
6 WEEKS FIT $19.99
Bring This Coupon For Special Price
1st Time Members Only
Expires 9/8/82

INCLUDED IN THIS FANTASTIC PRICE:
- WEIGHT REDUCTION/CONTROL
- AEROBICS • CALISTHENICS
- PRE & POST-NATAL PROGRAMS
- EXERCISE CLASSES HOURLY
- PRIVATE SHOWERS
- REDWOOD SAUNA
- WHIRLPOOL AVAILABLE
- STEAM CABINETS AVAILABLE
- FREE BABYSITTING

Open: Mon.-Fri. 9 A.M. til 9 P.M. - Sat. 9 A.M. til 3 P.M.

Rt. 1 North Augustines Plaza SAUGUS 231-1690
39 W Foster St. MELROSE 662-0341
102 Parkingway QUINCY 328-9355
420 Washington St. BRAINTREE 848-8520

OTHER LOCATIONS: SALEM, N.H., DOVER, N.H.

Births At Quincy City Hospital

August 7

Mr. and Mrs. Paul Adams (Ruth Christeson), 90 Turner St., Quincy, a daughter.

August 9

Mr. and Mrs. Gene Bragdon (Louise Contrino), 38 Saville Ave., Quincy, a daughter.

August 10

Mr. and Mrs. Joseph Doran (Rosemary Kelley), 239 Billings St., North Quincy, a son.

Mr. and Mrs. John Deer (Harriet Keller), 62 Winter St., Quincy, a son.

August 11

Mr. and Mrs. John Braitsch (Martha Geary),121 Clay St., Wollaston, a son.

Mr. and Mrs. John Applegate (Deborah Saccoach), 67 Parkhurst St., Quincy, a son.

August 17

Mr. and Mrs. James Norton (Patti Biagini), 51 Ballou St., Quincy, a girl.

Mr. and Mrs. Stephen Borick (Deborah Leuchte), 18 Ruggles St., Quincy, a girl.

August 18

Mr. and Mrs. Paul Shore (Joanne L'Esperance), 55 Squanto Rd., Quincy, a boy.

Mr. and Mrs. Dhiren Patel (Jasumati Patel), 111 Warren Ave., Wollaston, a girl.

August 21

Mr. and Mrs. Robert Megnia (Deborah Warren), 155 Billings Rd., North Quincy, a girl.

August 22

Mr. and Mrs. Richard Miller (Theresa Banfield), 54 Furnace Brook Parkway, Quincy, a girl.

August 23

Mr. and Mrs. John O'Hare (Donna Reynolds), 17 Mears Ave., Quincy, a boy.

Guys & Gals
Get the Latest Blow Cut
$9.50
• Shampoo • Precision Cut
• Blow Dry

Perms
At a price you can afford
Includes cut, shampoo, creme rinse, styling
No appointment necessary - just come on in!
$13.95

Parking In Rear Of Shop
Hours: 8:30-6:00 Daily
Thurs. & Fri. til 9

Marvel
Mastercharge - Visa Accepted
5 Cottage Ave., Quincy
472-9681

Enroll Now

LEARN TO DANCE

Register
3-5:30 p.m.
Sept. 9th
Quincy
Sept. 8th
Weymouth

5 to 8 years
9 thru teenage

Dance Lessons
$ 17 a Month
Family Rates Available
*Ballet *Modern Jazz
*Tap *Pointe

SPECIAL CLASSES
FOR TINY TOTS 3-4½
The process of learning to learn. This course includes tap, pre-ballet, singing and limbering. Sat. or weekday afternoon clases available.

Nanci Palmer, Director
Member Dance Teachers Club of Boston

Let's DANCE STUDIO
(formerly Faith McLarnan School)
93 Holbrook Rd., Quincy/Weymouth Heights Club Weymouth
337-6768 or 328-7799

Lydia Gallagher Celebrates 81st Birthday

MRS. LYDIA GALLAGHER

Mrs. Lydia M. Gallagher of Wollaston recently celebrated her 81st birthday at a surprise party at the home of her nephew Norman Gallagher of Lunenburg.

Close to 100 family members and friends were on hand for the celebration for Mrs. Gallagher who was born Aug. 24, 1901.

Wife of the late Mr. Harold Gallagher, she is the mother of Harold Gallagher Jr., Daniel Gallagher and Stephen Gallagher, all of Quincy; Robert F. Gallagher and Donald J. Gallagher, both of Braintree; and Mae Marston of Plymouth.

She also has 14 grandchildren and several great grandchildren.

The former Lydia Croteau, she is a member of several senior citizen organizations and has lived in Quincy since 1945.

Inside Yard Sale At H.N. Congregational

The Christmas Fair Committee of Houghs Neck Congregational Church will sponsor an Inside Yard Sale on Labor Day, Monday, Sept. 6.

It will be held 10 a.m. to 2 p.m. in Fellowship Hall at the church, 310 Manet Ave.

Proceeds will benefit the church's oil fund.

There will be household items, clothes, stuffed animals, knick-knacks and odds and ends.

There will also be a refreshment area with coffee and donuts. The first sale for the oil fund last year was a success, and it could become an annual event.

Heritage Senior Citizens To Open Fall Season

Heritage Senior Citizens will open their fall season Thursday, Sept. 9, with a coffee hour 12:15 to 1 p.m. at St. Chrysostom's Church, Wollaston.

Program topic at the 1:30 p.m. meeting will be a "Mary Kay Skin Class for Mr. and Mrs." by Claire Christmas.

Members are requested to pay their dues for the new year at the meeting.

NQ Seniors To Meet

The North Quincy Senior Citizens Club will meet today (Thursday) at Atlantic Methodist Church, 62 East Squantum St.

Refreshments will be served at 12:30 p.m. The meeting will begin at 1 p.m.

Merry Shore Seniors To Meet

The Merry Shore Senior Citizens will meet today (Thursday) at 1 p.m. at Our Lady of Good Counsel Church, Merrymount.

Payment can be made at the meeting for the 10th anniversary celebration to be held Thursday, Oct. 7, at Lantana, Randolph.

MOK Photography

Advertising
Candids
Commercial
Insurance
Publicity
Sports
Weddings

Color & Black and White

Mary O'Keeffe
749-5419

THERESA M. LINEHAN

Theresa Linehan Completes EEG Training

Theresa M. Linehan, daughter of Mr. and Mrs. Paul Linehan of Quincy, recently completed EEG technician training at Mass General Hospital.

Granddaughter of Mrs. Margaret Shannon of Quincy, she is employed as department head of EEG lab at St. Joseph's Hospital, Lowell.

Miss Linehan is a 1981 graduate of North Quincy High School.

Elementary School Lunch

Monday, Sept. 6 - Labor Day.
Tuesday, Sept. 7 - No Lunch.
Wednesday, Sept. 8 - No Lunch.
Thursday, Sept. 9 - Fruit juice, loin pork patties on a hamburger roll, sweet potato, apple sauce, chocolate cookie, milk.
Friday, Sept. 10 - Fruit juice, grilled cheese sandwich w/tater tots, mixed fruit, milk.

Secondary School Lunch

Monday, Sept. 6 - Labor Day.
Tuesday, Sept. 7 - No Lunch.
Wednesday, Sept. 8 - 9th and 10th Grades Only. Ravioli w/meat sauce, buttered green beans, fresh baked Italian roll, choice of two desserts, milk.
Thursday, Sept. 9 - Loin pork pattie on a fresh baked roll w/brown gravy, sweet potatoes, apple sauce, choice of two desserts, milk.
Friday, Sept. 10 - Grilled cheese sandwich w/tater tots or french fries, choice of two desserts, milk.

DORCHESTER Door & Window
305 FREEPORT ST.
DORCHESTER, 02122
Tel. 265-3803
"Specializing in Custom Made"
- Andersen Windowalls ®
- Steel Door Systems
- Casement Windows
- Replacement Doors & Windows
- Aluminum Storm Doors & Windows

BIKE YOUR WAY INTO THE WINNER'S CIRCLE!

CITY OF Presidents Cup QUINCY, MA

SUNDAY, SEPTEMBER 12

ALL EVENTS TO START AT FIRST PARISH CHURCH, QUINCY CENTER
ALL PROCEEDS TO BENEFIT QUINCY CIVIL DEFENSE

Enter the Citizens Bike Race - 8 a.m.

SPONSORED BY THE PATRIOT LEDGER

Come to Quincy and join hundreds of local cyclists who will compete wheel to wheel in the first City of Presidents Cup Citizens Bicycle Race. Thousands of spectators will cheer the competitors on along the 26-mile route which will wind past historical landmarks of Quincy Center and surrounding areas of the city.

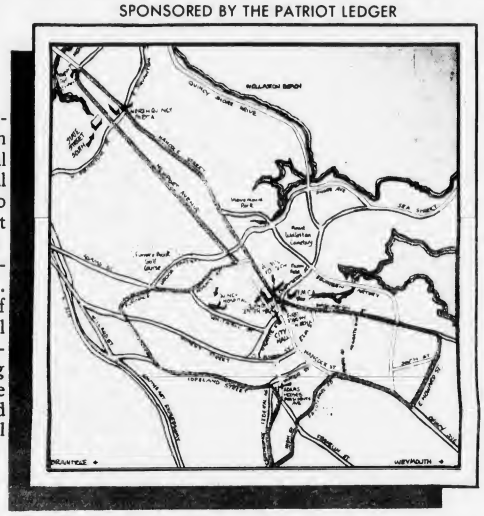

- Registration and mandatory bicycle inspection - 6:30 a.m. next to City Hall
- $8 entry fee, includes T-shirt
- Prizes will be awarded

. . . The Team Relay Race - 11 a.m.

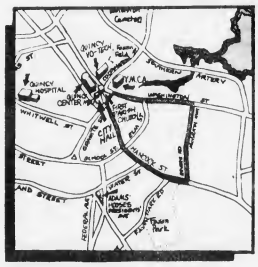

Enter a team of four cyclists from your company or organization to compete in a 21-mile relay race for the City of Presidents Cup.

Presented by The Patriot Ledger

- Registration and mandatory bicycle inspection - 9 a.m. next to City Hall
- $50 entry fee per team
- Prizes: City of Presidents Challenge Cup to be held by winning team for one year

. . . Or the Tricycle Race - Noon

Attention kids of all ages! Pedal against each other in a 50-yard dash for special prizes.

Presented by The Patriot Ledger

- Registration and mandatory tricycle inspection - 10 a.m. next to City Hall
- $3 entry fee, includes T-shirt
- Prizes will be awarded

The Citizens, Team Challenge Relay, and Tricycle Races are part of the City of Presidents Cup Race Day, which will also include a half-marathon and criterium course bike races sanctioned by the United States Cycling Federation.

Read The Patriot Ledger for additional information on all events.

Pre-Registration Entry Form

Please complete this form and mail with check payable to: City of Presidents Cup (no cash) for applicable entry fee listed above.

Mail to:
City of Presidents Cup
c/o The Patriot Ledger
13 Temple Street
Quincy, MA 02169

Please check below the event you plan to enter —
☐ CITIZENS RACE
☐ TEAM CHALLENGE
☐ TRICYCLE RACE

Your Name_____
Address_____
Age____ Sex____

McCauley Asks $48,500 For Mayor, $7,500 For Council

(Cont'd from Page 1)

the consumer price index has gone from 6.2 to 14.4.

The committee that studied the mayor's salary was chaired by Charles Pearce, president of the Quincy Savings Bank, and included Arthur Chandler, Patrick Conroy, Mary Deneen, John M. Gillis, Frank Kearns, Joseph McConville, Matthew McDonnell and Michael Regan.

Only Chandler, who is president of the Quincy Citizens Association, filed a minority report in which he suggested the mayor's salary remain at $25,000 or possibly go up to $30,000.

"I felt that the salary should be sufficient to support a family but not so high that it is the sole purpose of running for the office," said Chandler. "Many would run regardless of the salary since that is not the goal.

"Nothing in the data we reviewed or in our discussions was sufficient to have me support a higher salary except that possibly of $30,000."

The committee also found that the mayor's two-year term is sufficient and that his staff of five is enough to handle the office. McCauley said he concurred with both findings.

Hairplace One & Two

Has the look for You!

Females
Monday specials
wash-cut-blow dry
$12.00 longer hair slightly higher
Ear Piercing $7.50 inc. studs
Manicure $5.00
Facials $15.00 "An Hour of Luxury"
Permanent Individual Eyelashes Special $12.50

Males
Tues. & Thurs. specials
Blow Cut $8.50 includes shampoo

Russell Edward's
Hairplace One & Two
cor. Hancock & Chestnut & Maple Sts.
1-3 Maple St., Quincy 472-1060
OPEN Thursday Evenings

Save Gas and Money ...
... Shop Locally

WORLD WIDE TRAVEL AGENCY
Cruise on the
OCEANIC
Bermuda & Nassau
Oct. 16 - 23
$799.00 per person Dbl. occup.
Includes: Cabin, 2 lower beds, Motor Coach to Pier, Port taxes, plus more
CALL 472-2900

Robert Bloom Candidate For County Court Clerk

ROBERT BLOOM

Robert Bloom of Braintree, assistant clerk-magistrate at Quincy District Court since 1972, is a candidate for the Democratic nomination for clerk of courts of Norfolk County.

Bloom, an attorney for 20 years, is a Braintree town meeting member and a member of the town's School Committee, of which he is a past chairman.

He has served as vice president and director of the Norfolk County Employees Federal Credit Union and is a member of the Braintree Historical Commission. He is a member of Shomrim Law enforcement Society.

Bloom and his wife, the former Elizabeth Welsh, live at 19 Spruce St., Braintree, with their two daughters, Stacy, 12, and Suzanne, 11.

6 Students Receive HN Post Awards

Six Quincy students received awards from the Houghs Neck Legion Post this season.

In the flag essay contest at three schools, $25 first prize awards went to Deana Nigro at Merrymount School, Maé McCormack at Atherton Hough School, and Corrina Dunn of Snug Harbor School who accepted also the traveling trophy to be kept at that school for the year.

Presentations were made by Alice Scribner, chairwoman; Mary Timcoe, Americanism chairperson, and Commander John Christensen.

American Legion Distinguished Achievement Awards were presented to Broad Meadows Junior High School students Joseph Conti of 853 Sea St. and Alfred Conant of 44 Quarterdeck Rd. by Brian Young, Junior Vice Commander. Awards are for scholarship, leadership, patriotism, character and service.

Joseph Brandi of Sixth Ave., represented the Houghs Neck Legion Post at Boys State 1982 held at Clark College in Worcester in June. This is a seminar on State Government. Willard Timcoe is the Post's Boys State Chairman.

Thrift Shop To Open

The Thrift Shop of St. Chrysostom's Church, Linden and Hancock Sts., Wollaston, will open for the season Wednesday, Sept. 8.

Shop hours are 10 a.m. to 4 p.m., Wednesday, Thursday and Friday.

Make your NOW checking account work for you!

Thrifty customers who have NOW checking accounts at the South Boston Savings Bank pay absolutely nothing for their checking accounts, *providing they maintain a $300 minimum balance* . . . A South Boston Savings Bank's NOW checking account is fully insured. It's a savings account that pays the highest interest rates allowed by law and it's a checking account that is totally free. There's no charge for deposits, withdrawals, or the amount of checks you write. If you aren't currently enjoying a South Boston Savings Bank NOW checking account, open one at any one of our offices.

MAIN OFFICE
460 West Broadway
South Boston
9 a.m. to 3:30 p.m. Monday thru Friday
Saturday 9 a.m. to 1 p.m.
Call 268-2500

QUINCY OFFICE
690 Adams Street
Lakin Square
Monday, Tuesday, Wednesday
Thursday 8:30 a.m. to 5 p.m.
Friday 8:30 a.m. to 7 p.m.
Saturday 8:30 a.m. to 12 Noon

NEPONSET CIRCLE OFFICE
740 Gallivan Boulevard
8:30 a.m. to 5:30 p.m.
Monday, Tuesday
Wednesday & Friday
Thursday 8:30 a.m. to 7:30 p.m.
Saturday 8:30 a.m. to 12 Noon

South Boston Savings Bank
"ALWAYS THE LEADER"

FRANTIC FRAMERS

The Largest and Most Complete Picture Frame & Art Supplies on the South Shore.

* FRAMING
* ART SUPPLIES
* ART CLASSES
* PRINTS
* POSTERS
* SCHOOL SUPPLIES
* SILK SCREENING
* DRAFTING SUPPLIES
* CALLIGRAPHY
* READY MADE FRAMES (All Sizes)

1592 HANCOCK ST. QUINCY, 479-4352
(Same block as Colman's)

Mon - Sat. 9:30 - 5:30 Mon & Thurs until 9

Political Advertisement

Elect
ROBERT BLOOM
Democrat
CLERK OF COURTS, NORFOLK COUNTY

EXPERIENCE:

COURT:
Assistant Clerk Magistrate, Quincy Court

LEGAL:
Attorney since 1963

CIVIC:
Braintree School Committee (Chairman, '81 '82)

EXPERIENCE IS THE DIFFERENCE

PRIMARIES:
TUES., SEPT. 14

Sonya Shaw, Chairlady
36 Monatiquot Ave., Braintree

Police Alert

By LT. WILLIAM MURPHY
Quincy Police Dept.

Beware Of Strangers Around Your House

Beware of strangers who take an unusually close interest in your home.

If you see a vehicle parked in the shadows outside your house and it remains there for a long time or there is unusual activity around it, keep an eye on that car.

Call the police and tell them about it so that they can check out the car and its occupants. They may be all right. But they may be not. It's not worth taking the chances.

Don't turn the lights on and off and allow yourself to be seen, just put in the call to the police and then watch in case they leave. If possible, record the registration number.

The problems of an apartment house dweller are slightly different but basically they are the same.

If you observe persons loitering about the premises, notify the management or the police. Keep an eye on persons walking about the parking area, looking over automobiles, especially after dark.

Be particularly alert in the storage areas. Many times these areas are burglarized and it is weeks until the theft is discovered.

If the front door to the apartment house is opened by an electric buzzer, be positive who is at the entrance before you push the button to grant him entry.

A burglar will press every door bell in the building in hopes that someone will press an answering buzzer and let him in. Once inside, he has access to all apartments.

Edward Lawlor On Dean's List

Edward F. Lawlor, son of Mr. and Mrs. James F. Lawlor of 29 Payne St., South Quincy, was named to the dean's list for the spring semester at Syracuse University, N.Y.

A freshman, he is majoring in visual and performing arts.

Caren Gotlieb Receives Degree

Caren N. Gotlieb, daughter of Mr. and Mrs. Harry Gotlieb, of Quincy, has graduated from the College of the University of Chicago.

She received a B.A. degree with a major in Art History. Miss Gotlieb is a graduate of Quincy High School in Massachusetts.

Nova Taken

James M. Sayers of Newbury Ave., North Quincy, reported to police Tuesday, that his 1971 Chevrolet Nova was stolen from the home address.

WORLD WIDE TRAVEL AGENCY
Cruise on the
OCEANIC
Bermuda & Nassau
Oct. 16 - 23
$799.00 per person Dbl. occup.
Includes: Cabin, 2 lower beds, Motor Coach to Pier, Port taxes, plus more
CALL 472-2900

Michael's
Hair Styling Salon
Michael was
Formerly with Bananas
BLOW-CUT AND STYLE $8.00
PERMS WASH & WEAR $25.00
FROSTING & COLORING
6 GRANITE ST., QUINCY
Walk-In Service
Or For Appointment
CALL: 479-9866

Atlantic Studios of Dance Education
Julie A. Moffatt, Director
Member-Dance Teachers Club of Boston
Professional Dance Instruction from Beginning through Advanced
- Ballet, Tap, Pointe, Jazz
- Professional Piano Accompaniment
- Video Tape Supplemental Instruction
- Family Rates Available

Studio Location:
Memorial Congregational Church
65 Newbury Avenue
North Quincy, Massachusetts
Registration is on Saturday, September 4, and Saturday, September 11 from 1-4 p.m.
Or call: 696-0405 Anytime

QUINCY PUBLIC SCHOOLS Adult and Community Education Program 1982 FALL SCHEDULE

PRACTICAL ARTS COURSES

No.	Course	Night	Room
113	Cake Decorating	T	QVT-235
115	Chair Caning	W	QH-Caf.
116	Clothing Beginners	W	QH-58
117	Clothing Advanced	T	QH-58
118	Crewel Embroidery	T	QH-215
119	Crocheting	M	QH-210
120	Crocheting	W	QH-210
121	Crocheting	W	QH-117
122	Decorating Ware	T	QVT-Caf.
123	Decoupage	M	QVT-Caf.
125	†Floral Decorations	M	QVT-244
126	†Floral Decorations	T	QVT-244
127	Furniture Refinishing	T	QVT-Auto Shp.
128	Household Renovations	Th	QVT-416
129	Knitting	W	QVT-Caf.
130	Knitting	Th	QH-117
131	Macrame	W	QH-101
136	Needlepoint	Th	QH-Caf.
138	Oil Painting	T	QH-374
139	Oil Painting	T	QH-Art Rm.
140	Oil Painting	W	QH-Art Rm.
141	Oil Painting	Th	QVT-Caf.
142	Oil Painting	Th	QH-Art Rm.
143	Oriental Rug Hooking	T	QVT-Caf.
144	Oriental Rug Hooking	W	QVT-Caf.
145	Photography Beginners	T	QH-Art Rm.
146	Photography Beginners	W	QH-Art Rm.
147	Photography Advanced	Th	QH-Art Rm.
148	Quilting	T	QVT-Caf.
149	Quilting	Th	QVT-Caf.
150	Quilting	W	QVT-64
151	Rug Braiding	M	QVT-64
152	**Silk Screening	M	QVT-440
154	Stained Glass	W	QVT-134
155	Stained Glass	Th	QVT-134
160	Upholstery	T	QVT-134
162	Water Color Painting	T	QH-Caf.
167	†Woodsculpture	M	QVT-453

* $25.00 class fee
† $15.00 class fee
** $10.00 class fee

Brochures available at:
- Quincy Vocational Technical School
- Thomas Crane Library (Main)
- Thomas Crane Library (Atlantic)
- Quincy Junior College

TEL. 786-8731, 786-8741

School Codes:
QVT Quincy Vocational-Technical School
QHS Quincy High School

QUINCY SCHOOL COMMITTEE:
Hon. Francis X. McCauley, Chairman
Mary P. Collins, Vice-Chairwoman
Francis F. Anselmo
Joan C. Picard
Christopher P. Kennedy
John J. Sullivan
Nicholas Verenis
Dr. Lawrence P. Creedon, Secretary, Superintendent of Schools

VOCATIONAL EDUCATION COURSES

No.	Course	Night	Room
200	Air Conditioning and Refrigeration	T	QVT-418
201	Auto Body	T	QVT-Auto Shop
202	Auto Body	Th	QVT-Auto Shop
203	*Automotive Service	M	QVT-Auto Shop
204	*Automotive Service	T	QVT-Auto Shop
205	*Automotive Service	W	QVT-Auto Shop
206	*Automotive Service	Th	QVT-Auto Shop
212	Blueprint Reading	T	QVT-444
224	Drafting	M	QVT-444
232	Mill Carpentry	M	QVT-449
233	Mill Carpentry	M	QVT-410
234	Mill Carpentry	W	QVT-449
235	Mill Carpentry	W	QVT-410
237	Oil Burner Service	M	QVT-126
238	Oil Burner Service	W	QVT-126
253	Small Engine Repair	M	QVT-140
261	Wallcovering	T	QVT-416
263	†Welding-Basic	M	QVT-Met. Shop
264	†Welding-Basic	T	QVT-Met. Shop
265	†Welding-Basic	W	QVT-Met. Shop
267	Woodworking	M	QVT-458
268	Woodworking	T	QVT-449

* = $ 5.00 class fee
† = $25.00 class fee

SPECIAL INTEREST COURSES

No.	Course	Night	Room
307	**Body Contouring II (Aerobics) 6:30-7:30 P.M.	M&W	QVT-Upper Gym
308	**Body Contouring I (Aerobics) 7:45-8:45 P.M.	M&W	QVT-Upper Gym
311	Bookkeeping - Basic	T	QHS-234
314	**Career as a Travel Agent	T	QHS-115
356	**Typing-Basic 7:00-8:15 P.M.	T	QHS-232
357	**Typing - Basic 8:15-9:30 P.M.	T	QHS-232
358	**Typing - Refresher 7:00-8:15 P.M.	Th	QHS-233
359	**Typing - Refresher 8:15 - 9:30 P.M.	Th	QHS-233

** = $10.00 Class fee

Registration Fees:

Practical Arts	$25 per course
Special Interest	$25 per course
Vocational Education	$30 per course
*Trade Extension	$30 per course
Adult Basic Education	$25 per course

*Added fee of $30 charged to towns of non-residents

TRADE EXTENSION COURSES

No.	Course	Night	Room
501	Air Conditioning and Refrigeration - Basic	M & W	QVT-417
502	Air Conditioning and Refrigeration - Int.	M & W	QVT-416
503	Air Conditioning and Refrigeration - Adv.	M & W	QVT-418
504	Digital Computer Technology	M & W	QVT-356
505	Electrical Code and Theory - Basic	T & Th	QVT-347
506	Electrical Code and Theory - Advanced	M & W	QVT-347
507	Electronics - Basic	M & W	QVT-355
508	Electronics - Adv.	M & W	QVT
509	Machine Shop Practice	M & W	QVT-126
510	Offset Printing	M & W	QVT-432
512	Television Service	T & Th	QVT-350
513	Plumbing Code and Theory - 1st year	M & W	QHS-212
514	Plumbing Code and Theory - 2nd year	M & W	QHS-215
515	Plumbing Code and Theory - 3rd year	M & W	QHS-213

ADULT BASIC EDUCATION

A program for adults with less than a high school education for improvement of knowledge and skills in the following areas: Reading, Writing, Spelling, Math, Social Studies, and Science. When individuals have become proficient in the five (5) areas, applications may be made to take the high school equivalency examination. The high school equivalency diploma is recognized as being equal to a four-year high school diploma by business, industry, the Civil Service Commission, the United States Armed Forces, licensing bureaus and institutions of higher learning.

Classes will be held at the Quincy High School Method Center and the Lincoln-Hancock Community School.

Monday and Wednesday evenings 7:00-9:00 P.M.

Walk-In Registration:
September 13, 14, 15 & 16 (7-9 P.M.)
At the
Quincy Vocational Technical School Cafeteria
Classes Begin Week of Sept. 27

Obituaries

Jennie Mader, 69, Owned, Local Beauty Shop

A funeral Mass for Jennie "Jean" (Fischer) Mader, 69, of Quincy, who owned and operated Jean's Beauty Shop, Quincy, was held yesterday (Wednesday) at St. John's Church, Quincy Center.

Mrs. Mader died Sunday at Massachusetts General Hospital, Boston, after a long illness.

She had lived in Quincy for 33 years.

Mrs. Mader was born in Revere and attended Boston schools.

A graduate of the Wilfred Beauty Academy, she worked as a hairdresser for 45 years until she retired seven years ago.

Wife of the late Mr. Raphael A. Mader, she is survived by three daughters, Bernice C. Mader of Quincy, head of financial aid at Quincy Junior College; Lt. Cmdr. Suzan H. Mader, USN, Virginia Beach, Va., and Sandra R. Mader of Quincy; and two brothers, Bernard Fischer and Benjamin Fischer, both of Brockton.

Funeral arrangements were by Sweeney Brothers Home for Funerals, 1 Independence Ave.

Burial was in Blue Hill Cemetery, Braintree.

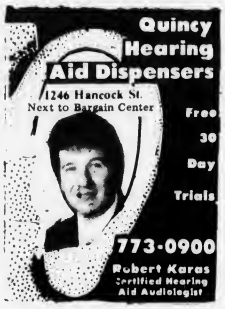

Alfred T. Knapton, 92, Former QHS Foreign Language Dept. Chairman

A funeral service for Alfred T. Knapton, 92, of Quincy, former chairman of the Quincy High School foreign language department, was held yesterday (Wednesday) at Christ Episcopal Church.

Mr. Knapton died Saturday at Quincy City Hospital after a brief illness.

He had lived in Quincy for more than 50 years.

Mr. Knapton was born in Lawrence. He lived in Canada, Connecticut, New Hampshire and Washington, D.C., before moving to Quincy.

He was awarded the Greek Prize at Hobart College from which he was graduated in 1929. At the 60th reunion of his graduating class in 1972, the college recognized Mr. Knapton for his contribution to "knowledge in the service of man".

He was a Phi Beta Kappa at Harvard University.

An instructor in Latin, Greek and English, he began teaching in 1912 at the age of 23.

Mr. Knapton taught at Bishop's College School, Quebec, the Westminster School in Simsbury, Conn., St. Alban's School, Washington, D.C., and Berlin High School, N.H. before coming to Quincy.

He began teaching in the Quincy schools in 1929 and retired in 1945. He worked as a clerk at the Bargain Center, Quincy Square, for several years.

During World War I, he served in France with the 49th Infantry Division and attended the divisional intelligence school in La Bazoge, France.

Mr. Knapton was a former vestryman at Christ Episcopal Church, a life member of the Scottish Rites of New Hampshire, the Karnak Temple of Montreal, the Quincy Historical Society and the Quincy Retired Teachers Association.

He is survived by his wife of 58 years, Ella Adams (Johnson) Knapton, a former teacher at Central Junior High School; two sons, David Knapton of Needham and John Knapton of Maryland; and 11 grandchildren.

Funeral arrangements were by Wickens and Troupe Funeral Home, 26 Adams St. Burial was in Southboro Cemetery.

Donations may be made to the Quincy Retired Teachers Association Scholarship Fund or the Memorial Fund at Christ Episcopal Church, 12 Quincy Ave., Quincy, 02169.

Duncan C. Preston, 52, Hospital Electrician

A funeral service for Duncan C. Preston, 52, of North Quincy, an electrician for New England Deaconess Hospital, Boston, was held Tuesday at Keohane Funeral Home, 785 Hancock St.

Mr. Preston died unexpectedly Friday at St. John's Hospital, Lowell.

He had lived in Quincy for 17 years.

A Navy veteran of the Korean War, he had been employed as an electrician for New England Deaconess for the past 16 years.

Born in Cambridge, he was a former resident of Boston.

He is survived by his wife, Margaret I (Garland) Preston; his mother, Jennie E. (Eaton) Preston of Squantum; and an aunt, Mrs. Dorothy Gove of Billerica.

He was also the brother of the late Mr. Harold M. Preston.

Rev. Eugene Langevin, pastor of the First Church of Squantum, officiated at the service.

Donations may be made to the First Church of Squantum, 164 Bellevue Rd., or to the Heart Fund.

Donald H. Mooney, 79, Retired Civil Engineer

Funeral services for Donald H. Mooney, 79, of Quincy, a retired civil engineer, were held yesterday (Wednesday) at Deware Brothers Funeral Home, 576 Hancock St.

Mr. Mooney died Sunday in Norfolk County Hospital, Braintree, after a long illness.

Born in Everett, he was a graduate of Everett High School and Tufts and Harvard Universities.

Before moving to Quincy, he had lived in Chicago, Ill.

Mr. Mooney was a registered engineer in New Hampshire and Massachusetts, and a member of the Quincy Harvard Club, a charter member of the Rotary Club and a member of the American Institute of Plant Engineering, Chapter 88.

He is survived by his wife, Hilda (Knowles) Mooney; a son, Rodney T. Mooney of Andover, Conn.; a sister, Irene Chapman of Milford; and five grandchildren.

Rev. Johannes Hoel officiated at the services.

Burial was in Blue Hill Cemetery, Braintree.

Deware Brothers

Donald M. Deware
Director

FUNERAL HOME and CHAPELS

576 Hancock Street, Quincy
Tel: 472-1137

Non-Sectarian

Services rendered to any distance

41 years under same Ownership and Directorship

MEMORIAL GIFTS
Luxurious vestments altar books candles stoles sacred vessels etc
All Memorial gifts promptly memorialized without charge.
A. E. GOODHUE CO.
13 - 15 School St., Quincy, 472-3090

Hancock Monument Co.
John Ricciuti & Sons Inc.
295 Hancock St., North Quincy
[Opposite No. Quincy High School]
Best Domestic and Imported Granite
Visit Our Large and Complete Display
All Monuments Reasonably Priced
Bronze and Granite Cleaning Estimates on Request. 472-3447
Open Mon. thru Sat. by Appointment on Sundays

Sweeney Brothers
HOME FOR FUNERALS
RICHARD T. SWEENEY
RICHARD T. SWEENEY, JR.
1 INDEPENDENCE AVENUE • QUINCY, MASS.
472-6344

Sweeney Funeral Service
DENNIS S. SWEENEY, Director
Non Sectarian

74 ELM ST.
QUINCY
773-2728

326 COPELAND
W. QUINCY
773-2728

Successor to M. Joseph Sweeney
PARKING FACILITIES

Preparing TODAY for the Eventual TOMORROW
Everything You Want to Know About Funerals!
Get Your FREE Copy and Helpful Checklist
Wickens & Troupe Funeral Home
26 Adams St., Quincy, MA 02169
NAME _____
ADDRESS _____
CITY STATE ZIP _____

South Shore NCCJ Seeking Community Award Nominees

The South Shore Chapter of the National Conference of Christians and Jews (NCCJ) is sponsoring an award program for individuals and businesses in the South Shore community.

"What we are trying to do is recognize those who have made this a better place in which to live and work," said John R. Herbert, chapter chairman, in asking South Shore volunteer organizations to nominate candidates for the NCCJ award.

Volunteerism and community spirit are the criteria in selecting those to be honored, he said. Organizations are asked to mail their suggestions by Sept. 15, to him at P.O. Box 802, Quincy, MA 02169.

The NCCJ Chapter will honor the awardees at a luncheon in late October.

Sister Anne Judge Attends Educational Meeting

Sister Anne Judge, SND, principal of St. Joseph School, Quincy Point, recently attended an International Educational Meeting held by the Sisters of Notre Dame de Namur.

The meeting was held at Our Lady of the Elms College, Chicopee.

Theme of the convention was "Servant Leadership".

Discussion topics ranged from dealing with the pre-school child through elementary, secondary and higher education, to the importance of learning styles - for the child of the '80's as well as understanding the environment from which students come.

Sisters from across the country and the world attended.

2 Residents Receive Anna Maria Degrees

Two Quincy residents recently received degrees from Anna Maria College for Men and Women, Paxton.

Gerald A. Coletta Jr., received a master of arts degree in criminal justice.

Chief executive assistant to the district attorney of Norfolk County, he lives in Quincy with his wife, Margaret, and five children.

Judith A. Erwin, daughter of Mr. and Mrs. Francis Erwin of 3 Isabella St., received a bachelor of arts degree in social work.

Save Gas and Money ...
... Shop Locally

Wollaston Church of the Nazarene

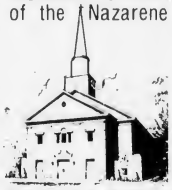

37 E. Elm Ave., Wollaston
— Services —
Sunday- 11:00 a.m. & 6:00 p.m.
Wednesday- 7:00 p.m.
"Your Community Church"

Church of Saint John the Baptist

44 School St.
Quincy, Mass.
PASTOR:
Rev. William R. McCarthy
ASSOCIATES:
Rev. Joseph F. Byrne
Rev. Daniel M. Graham
Rev. John J. Slagnaro
Rev. Mr. Chas. Sullivan
IN RESIDENCE:
Rev. William D. Walsh
Chaplain, Quincy City Hospital

MASS SCHEDULE

Saturday: 4:00 & 7:00 P.M.

Sunday: 7:00 A.M.
8:15 A.M.-Organ
9:30 A.M.-Upstairs, Choir Mass
11:00 A.M.-Upstairs, Family Mass-Folk Group
11:00 A.M.-Downstairs, Organ
12:30 P.M.-Organ Music
5:15 P.M.-Folk Mass

Weekdays: 8:00 A.M. & 5:30 P.M.
Confessions in Chapel
Sat. 3-3:45 P.M. & 7:45-8:15 P.M.
(Rectory - 21 Gay St., 773-1021)

LOOK WHO'S SMILING....

I BOUGHT MY HOMEOWNERS INSURANCE FROM DORAN & HORRIGAN

I DIDN'T!!

"PUT A SMILE ON" — DROP IN AND COMPARE — NO OBLIGATION

NOW - 2 Offices To Serve You

DORAN & HORRIGAN INSURANCE
19 Billings Rd. N. Quincy 328-0100
25 Commercial St. Wey. Landing 848-9798

DRAPERY CLEANING PLUS

Plus Take Down and ReHang in your home or office
Plus No Shrink written statement
Plus the finest gentle cleaning and perfection pleating

CALL 698-8300

Walk-in drapery cleaning accepted at all locations

Dependable Cleaners

We're Here!

UMass Boston

- Wherever you live or work in the metropolitan area, chances are that there's a UMass/Boston satellite location near you. So whether you want to begin college work, upgrade professional skills, or just take a course, you'll want to see what UMass/Boston is offering this fall right in your own back yard. UMass/Boston has satellite locations in Allston, Boston (at Boston City Hospital), Braintree, Cambridge, Medford, and West Roxbury.
- Courses are just $47.50 per credit. Most courses are open to anyone with a high school diploma or the equivalent. And you can charge your fees to your MasterCard or VISA account. Classes begin September 13. You can register by mail, by telephone, or in person on special walk-in dates at each site.
- For further information and a fall bulletin, call 731-2470 or send in the coupon below.

Please send me information about fall off-campus courses.

Name

Address

City — State Zip

University of Massachusetts at Boston
Division of Continuing Education
625 Huntington Avenue, Box A
Boston MA 02115

Sun Telethon Pledge Center For Quincy-South Shore Area

(Cont'd from Page 1)

a.m. to 7 p.m.

Mayor Francis McCauley has proclaimed Sept. 5-6 Jerry Lewis-Quincy Sun Muscular Dystrophy Telethon Weekend in Quincy."

Anyone donating $1 or more to the fishbowl will be eligible to win a $400 Radio Shack color program-game computer donated by John Poreca, president of Vesco, Inc., 273 Copeland St., West Quincy.

Several hundred color posters of the Tall Ships Christian Radich and Gorch Fock II will be available to those donating $2 or more. They will also be eligible to win the computer.

The first 50 people donating $5 or more will also receive two tickets to the Wollaston Theater donated by Mr. and Mrs. Arthur Chandler, owners of the theater.

Youngsters who want to help Jerry's Kids may obtain an official cannister at The Sun office with which to collect donations. They will receive a Jerry Lewis iron-on patch when they turn the cannister in at the pledge center fishbowl.

There will be a variety of activities outside The Sun office on Labor Day including:

Music by Baron Hugo's

orchestra and The Citations. There will also be a dunking booth sponsored by the Quincy High School Band Alumni Association.

Making return appearances will be Mickey and Minnie Mouse, Donald Duck, Tweetie Bird, Sylvester the Cat. Joining them this year will be Grimace and Hamburglar from McDonald's and the Coke Robot.

Last year, $110,244 was raised in the Quincy-South Shore area at The Quincy Sun pledge center and through special events sponsored by the Quincy-South Shore Jerry Lewis Telethon Committee.

Of this figure $68,018 was raised from special events: $36,500 in Labor Day weekend pledges and $5,726 in fishbowl receipts on that weekend.

The $110,244 brought to $470,984 the five-year total raised here. This year's goal is to pass the $500,000 mark.

Henry Bosworth, publisher of The Quincy Sun and Richard J. Koch, Sr., executive secretary of the Quincy Park-Recreation Board are co-chairman of the Quincy-South Shore Jerry Lewis Telethon Committee.

This year's Jerry Lewis Telethon — the 17th annual — and billed as the "Extra Special Special" will originate live from Caesar's Place, Las Vegas and carried by 200 stations.

It will start at 9 p.m. Sunday and continue 21½ hours until 6:30 p.m. Monday.

Locally, the show will be carried on Ch. 5 with WCVB-TV personalities Natalie Jacobson and Chet Curtis serving as co-hosts.

Representatives from the Quincy-South Shore Telethon Committee and pledge center will be among those making appearances on Ch. 5

WJDA To Again Cover Pledge Center Activities

WJDA will again team with The Quincy Sun to help Jerry's Kids.

The Quincy radio station (1300) will provide live coverage of activities at the Quincy-South Shore pledge center at The Sun, 1372 Hancock St., Quincy Sq.

The WJDA broadcasts will start at 6 a.m. Monday and continue to the end of the telethon at 7 p.m.

Win Bettinson, program director, and Roy Lind will give progress reports, interview volunteers working at the pledge center and those coming in to make donations to the fishbowl. They will also cover special events at the pledge center.

WJDA is teaming with The Sun through the cooperation of James D. Asher, Jr., president-treasurer of the radio station.

In addition to WJDA, activities at the pledge center will also be covered live for the first time on the Quincy Sun's Ch. 8 on Quincy Cablesystems from 10 a.m. to 7 p.m. Monday.

Pledge Center Live On Cable TV

Activities at The Quincy Sun Muscular Dystrophy Telethon pledge center will be covered live on television for the very first time.

The Sun's Ch. 8 on Quincy Cablesystems will televise happenings inside the pledge center and special events outside on Labor Day from 10 a.m. to 7 p.m.

There will be interviews with volunteers manning the telephones and those coming to the pledge center to make donations to the fishbowl.

The telécast — first live one for Ch. 8 — is being made possible through the assistance and cooperation of David Keefe, general manager of Quincy Cablesystems.

$400 Computer To Be Awarded At Pledge Center

A $400 Radio Shack color game computer will be awarded as a prize at The Quincy Sun Muscular Dystrophy Telethon pledge center over the Labor Day weekend.

The computer is being donated by John Poreca of Vesco, Inc., 273 Copeland St., West Quincy.

With the computer will be four cassettes to play chess, checkers, to take a typing course and to compose music. Other game cassettes are available.

This is the fifth year in a row Poreca has donated a large prize to help Jerry's Kids. In the past, he has given four microwave ovens and a color TV set.

Anyone contributing $1 or more to the fishbowl at the pledge center will be eligible to win the computer. The lucky name will be drawn at the end of the telethon Monday.

The Sun pledge center will be in operation from 7 p.m. Sunday to 7 p.m. Monday.

Baron Hugo, Citations To Entertain At Pledge Center

If you like good music, The Quincy Sun pledge center in Quincy Sq. is the place to be Labor Day.

Baron Hugo's orchestra and The Citations will both again be on hand outside the center on Labor Day doing their thing for Jerry's Kids during the Muscular Dystrophy Telethon.

The Citations, will play from 1 to 4 p.m. and the Baron will take over from 5 p.m. to the end of the telethon.

Baron's group will include Mike Alaura on string bass, Bill Milesky at the electric piano and Leon Meriam on trumpet.

The Citations will have Paul Ricca, trumpet; Joe Ricca, tenor saxophone; Angelo Paglioca, choravox; Jim Nicoloro, drums, and Joe Contrino and Fuzzy Fasano singing.

Baron will lead' an old-fashioned sidewalk sing-along.

$470,984 Raised Here So Far By Telethon Committee

The Quincy-South Shore Jerry Lewis Telethon Committee has raised $470,984 since it was organized five years ago.

That figure was reached last year when $110,244 was raised at The Quincy Sun pledge center and through special events sponsored by the Quincy-South Shore Jerry Lewis Telethon Committee.

This year's goal is pass the $500,000 mark.

Quincy Sun publisher Henry Bosworth and Richard J. Koch, Sr., executive secretary of the Quincy Park-Recreation Board are co-chairmen of the Quincy-South Shore Jerry Lewis Telethon Committee.

Call 328-6622 To Make A Pledge

If you want to make a pledge during the Muscular Dystrophy Telethon this Labor Day weekend, the number to call in the Quincy-South Shore area is 328-6622.

The number will ring one of the 26 telephones being installed in The Quincy Sun office pledge center for the Quincy-South Shore area.

The telephones will be manned by more than 200 volunteers on various shifts during the Jerry Lewis Telethon be carried on WCVB-TV, Ch. 5.

You may also make a contribution to the fishbowl by visiting The Sun Office, 1372 Hancock St., Quincy Sq.

The pledge center will be in operation 24 hours from 7 p.m. Sunday to 7 p.m. Monday.

There will be music and entertainment outside The Sun Office all day Monday.

100 Wollaston Theater Tickets Pledge Center Prizes

One hundred tickets to the Wollaston Theater will be awarded at The Quincy Sun based Jerry Lewis Telethon Center over the Labor Day weekend.

The first 50 people donating $5 or more to the fish bowl at the pledge center will receive two tickets each to the theater.

The 100 tickets are being donated by Mr. and Mrs. Arthur Chandler, owners of the theater on Beale St., Wollaston.

This is the fourth straight year the Chandlers have donated 100 tickets.

The $5 or more donation for two tickets will also entitle the donors to a chance to win a $400 Radio Shack color program and game computer. You can even play chess and checkers on it.

The computer is being as a prize by John Poreca, president of Vesco, Inc., 273 Copeland St., West Quincy.

Tall Ship Posters For Fishbowl Donations

Several hundred handsome color posters of two famed Tall Ships will be among the prizes at The Quncy Sun pledge center during the Jerry Lewis Muscular Dystrophy Telethon this Labor Day weekend.

Anyone donating $2 or more to the fishbowl will receive a poster of either the Christian Radich or Gorch Fock II that visited Boston.

The $2 contribution will also entitle the donor the chance to win a $400 Radio Shack color program and game computer being given by John Poreca of Vesco, Inc., 273 Copeland St., West Quincy.

The Sun pledge center, 1372 Hancock St., Quincy Sq. will be open 24 hours from 7 p.m. Sunday to 7 p.m. Monday.

Mickey Mouse And Friends At Pledge Center Monday

Hey, kids!

There'll be a lot of your friends waiting to see you at The Quincy Sun pledge center on Labor Day.

Making a return visit will be Mickey Mouse, Minnie Mouse, Donald Duck, Tweetie Bird and Sylvester The Cat, who were all here last year.

Joining them this Labor Day will be Grimace and Hamburglar from McDonald's Restaurant and The Coke Robot.

All eight loveable characters will be inside and outside The Sun office during the Muscular Dystrophy Telethon Monday.

They'll be helping to collect donations for the fishbowl to help fight muscular dystrophy.

Come on down and meet them in person.

The Quincy Sun **Community Service Page**

Frank Evans Co.
343 Newport Ave.

South Boston Savings Bank
690 Adams St.

WE NEED YOU!

for the FIGHT AGAINST MUSCULAR DYSTROPHY

Even if you help a little, you help a lot.

Visit the

Quincy-South Shore Area Telethon Pledge Center

at

The Quincy Sun, 1372 Hancock St., Quincy

Music By:

★ Baron Hugo ★ Citations

Meet your favorite Characters:

★ Mickey Mouse ★ Minnie Mouse
★ Tweetie Bird ★ Sylvester the Cat
★ McDonald's Grimace and Hamburglar
★ See who you can dunk in the Dunking Booth.

Fishbowl Prizes

★ $400 Program Game Computer
★ 100 Tickets to Wollaston Theatre
★ Tall Ship Posters

To Pledge During The Labor Day Weekend
Sunday, Sept. 5 from 7 P.M. to Monday, Sept. 6, 7 P.M.

328-6622 Call 328-6622

The Quincy Sun Community Services Page spotlights on special events and civic projects of non-profit and charitable organizations in Quincy. The page is sponsored by the following civic-minded Quincy business firms.

- **FRATERNAL**
  - **Quincy Lodge of Elks No. 943**
    1220 Hancock St., Quincy
  - **Sons of Italy, Quincy Lodge No. 1295**
    120 Quarry St.,Quincy
- **INSURANCE**
  - **Burgin & Plainer Ins.**
    1357 Hancock St.
  - **Doran & Horrigan**
    19 Billings Road
- **HOME REMODELING**
  - **Frank Evans Co.**
    343 Newport Ave.
- **FINANCIAL**
  - **Colonial Federal Savings & Loan Association**
    15 Beach St.
  - **Granite Co-operative Bank**
    440 Hancock St
    100 Granite St
  - **Hancock Bank**
    5 Locations in Quincy
  - **Quincy Cooperative Bank**
    85 Quincy Ave.
  - **Quincy Savings Bank**
    5 Locations in Quincy
  - **South Boston Savings Bank**
    690 Adams St.
- **FUEL OIL**
  - **C. Y. Woodbury**
    117 Quincy Ave.
- **NEWSPAPER, PRINTING**
  - **The Quincy Sun**
    1372 Hancock St

We are PRESSED for Space
scm
COPIERS
211 Floor Model
144 Table Model
NOW ONLY $395.
QUINCY
"We service what we sell"
Typewriter Service
5 Maple St., Quincy Sq. 472-3656

State Approves Hancock Bank Merger

The State Board of Bank Incorporation has approved a merger proposal under which the Bank of New England Corp. would acquire control of 100 per cent of the voting shares of the Hancock Bank of Quincy.

William E. Kelley, president of the Hancock Bank, said the only remaining hurdle to the merger, which was announced last winter, is approval from the Board of Governors of the Federal Reserve system.

"My guess is that the approval will be given about Dec. 1," said Kelley.

The Bank of New England Corp. is the new name for the old New England Merchants Bank.

Nancy Senter Selected Seabee Of The Quarter

Equipment Operator Third Class Nancy E. Senter, daughter of Mr. and Mrs. Arthur Senter of Quincy, was recently selected Seabee of the Quarter for the third quarter of the year.

She was presented a letter of appreciation and an engraved plaque by the officer-in-charge during a unit awards ceremony.

As crew leader for the equipment operations crew, she oversaw projects at NAS Alameda, Orinda, NAS Moffett Field and N.S. Mare Island.

Miss Senter also worked many overtime hours as the unit yeoman when needed.

A 1979 graduate of North Quincy High School, she holds a grand cross of colors award IORG and is a Quincy Sun subscriber.

Jane Vallier On Dean's List

Jane Vallier, daughter of Mr. and Mrs. John Vallier, 20 Rawson Rd., Wollaston, has been named to the Dean's List at Emmanuel College, Boston, for the spring semester, 1981-1982.

She will be a senior at Emmanuel College this fall.

13.7%
MORTGAGE MONEY AVAILABLE

1st American Bank is proud to participate with the Massachusetts Housing Finance Agency (MHFA) in providing low interest rate mortgages to first time homebuyers. Eligibility standards for borrowers must be met.

For more information, please call Roger Meade at 436-1500 or visit any of our nine convenient offices and pick up an application.

1st American Bank
9 offices in Boston and the South Shore • Phone 436-1500

Member F.D.I.C
Equal Housing Lender

BACK TO SCHOOL SPECIALS
Kids Blow Cuts $7.00
Natural
Wind Blown Perms.. $20.00
THE HAIR STUDIO
324 Washington St., Quincy
EAR PIERCING SPECIAL $5.00
Open Thurs. Eve. - Walk-in or Appt. - 328-3644

THE DANCE COMPANY
Donald R. Bigger - Director
Member - Dance Teachers Club of Boston
Tap • Ballet • Jazz
Pointe • Exercise
Classes for All Ages
Beginner thru Advanced
Call Now for Registration
516 Washington St.
Quincy, MA
479-0646

Political Advertisement Politcial Advertisement Political Advertisement

Vote Democrat - Quincy's Own
JOE McLAUGHLIN
County Commissioner
Norfolk County
Sept. 14

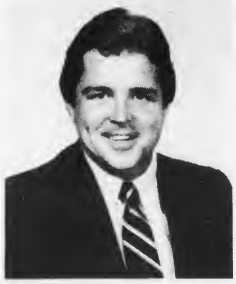

- Life Long Norfolk County Resident
- Born & Raised in Quincy
- Boston College High School
- Suffolk University—B.A. & Masters in Public Administration
- Graduate U.S. Marine Corps Platoon Leaders School
- Legislative Aide—Massachusetts State Senate
- Assistant Planner — City of Quincy
- President, Prime Properties, Quincy
- Member — American Society of Public Administration, Knights of Columbus, Emerald Society and Mass. Association for Handicapped Children
- Married — Former Marianne Lewis of Quincy — one daughter
- Lives at 129 Webb St., Weymouth

Committee to Elect Joseph E. McLaughlin, Wilbur E. Lewis, Chairman

THE MIGNOSA FAMILY
FRUIT BASKET
(NEXT TO STAR MARKET)
148 GRANITE ST. 471-9715
HOURS: MON. THUR SAT. 8 TO 10 P.M.
SUNDAY-HOLIDAYS 8 TO 8 P.M.
THE MIGNOSA FAMILY INVITES YOU TO VISIT THE FRUIT BASKET FOR THE FRESHEST IN FRUITS & VEGETABLES
WE HAVE A WIDE VARIETY OF DELICIOUS DELI PRODUCTS — LIVE LOBSTER & FRESH FISH
AND FOR A TASTY TREAT...
STOP AT THE
FROSTY CORNER
WE MAKE OUR OWN HOMEMADE ICE CREAM
Featuring: Gourmet Hard Ice Cream
NOW YOU CAN SHOP AT THE
Fruit Basket • Quincy Lobster • Frosty Corner
ALL UNDER ONE ROOF

At Furnace Brook

Cade Cup Tourney Starts Friday

The South Shore's longest continuing member-guest golf tournament, the 35th annual William E. Cade Cup, gets under way Friday and continues through Labor Day at the Furnace Brook Golf Club.

Chairman Lou Cugini announces that there will be an 18-hole qualifying round Friday for the 58 starting teams. Scores will determine flight and teams will be seeded by gross best ball.

The championship, first and second flights will compete in matchplay and the third flight in medal play.

The defending champions are Tom Gleason of the host club and Tom McBreen of Pembroke Country Club.

This year's competition will feature many family affairs. Father and son teams will be Dave Bailey of Braintree and Chris of Furnace Brook and Ed O'Neill of Furnace Brook and Ed 3rd of Needwood, Md.

Bill Skudris Sr. of Furnace Brook will face his son Bill Jr., also of the host club, and John Catrambone Sr. of South Shore will play his son John of Furnace Brook.

Chuck Gosselin of Furnace Brook will team up with his brother Jim of Braintree, while several brothers will be opponents.

Chuck and Jim Gosselin will face Dave of Braintree, Charlie Rizzo will face Lou of Pocasset, Frank Guilfoy will face brothers Paul and John (all Furnace Brook members), Ed O'Neill will face Larry of Pembroke and George Robbins of Braintree will face Don of Rockland.

The tournament committee is made up of Frank Foster, Jim Galvin, Paul Ceriani, Vin Sullivan, Ed O'Neill and Tom Tehan.

The tee off times and pairings with Furnace Brook members listed first:

7:38 a.m., Mike McCarthy and Dick Corbin; Rick Rollins, Braintree and Larry O'Neill, Pembroke.

7:46 a.m., Al Costa and Fred Lutfy; Tom Bric, South Shore and Ted Columbi, Rockland.

7:54 a.m., John Morris and Chris Bailey; Vin MacDonald, South Shore and Dave Bailey, Braintree.

8:02 a.m., Frank Guilfoy and John Catrambone; Roy Cavicchi, Ponkapoag and Tom Costa, Pembroke.

8:10 a.m., Phil Cleaves and Jim Hebert; Dan Lamb, Montrop CC, RI and Mike Gaudiano, Wollaston.

8:18 a.m., Bob Salton and Marty Healey; Bill Bemis, Wollaston and Tom Frenzo, Beverly.

8:26 a.m., Charlie Cook and Ed Miller Jr.; Lou Rizzo, Pocasset and Brian Buckley, Presidents.

8:34 a.m., Dan McMorrow and Hal McCarthy; Vin George, Pembroke and Hank Berry, Wollaston.

8:42 a.m., Frank Noonan and Fred Taylor; Bob Francis, Wareham and Paul DiFederico, Wollaston.

8:50 a.m., John Caporale and Art Shea; Bob Edgar, Presidents and Jim Bevilacqua, Presidents.

8:58 a.m., Paul Guilfoy and Fran Joyce; Ron Xidea, Rockland and Pat Scanlon, Beverly.

9:06 a.m., Bob Foley and Tom Gleason; Bob Bradley, Ponkapoag and George O'Rourke, Braintree.

9.14 a.m., Tom Tehan and Charlie Harris; Bill Froberg, Ponkapoag and Walter Dudley, Pembroke.

9:22 a.m., Bill Skudris Jr. and Jack Hatfield; Dick Kenney, Milton Hosic and Dick Leahy, Pembroke.

11:45 a.m., Lou Cugini and Ed O'Neill Jr.; John Pica, South Shore and Ed O'Neill III, Needwood, Md.

11:53 a.m., Bill Skudris Sr. and Al Citrano; Jim Oldach, Candia, NH and Joe Curuso, Ponkapoag.

12:01 p.m., Charlie Rizzo and Paul King; George Niles, Walpole and John Pope Jr., Pembroke.

12:09 p.m., Tom Joyce and Wayne Fick; Joe Tibbets, Marshfield and Carl Leone Jr., Wollaston.

12:17 p.m., John Guilfoy and Dennis Mannix; Don Robbins, Rockland and John Traverse, Hatherly.

12:25 p.m., Jon Adams and John Murphy; Dick Salvucci, Green Harbor and Paul Mahoney, Thorney Lea.

12:33 p.m., Joe Maties and Peter Ashmanskas; Bill Cantelli, Ponkapoag and John Davis, Ponkapoag.

12:41 p.m., Chuck Gosselin and Dave Gosselin; Jim Gosselin, Braintree and Jerry Milgilvary, Presidents.

12:49 p.m., Tony Spinello and Walter Phelps; Fred Galleazzo, Marshfield and Charlie Kusser, Braintree.

12.57 p.m., Ed O'Toole and Paul Rennie; Charlie Bennett, Halifax and Ed Holt, Unattached.

1:05 p.m., Joe Lenehan and Bert Nogler; Tom Papoulias, Ponkapoag and Hal Sager, Wollaston.

1:13 p.m., Bob Donoghue and Scott Roberts; George Flate, Woodland and Joe McBournie, Seattle CC, WA.

1:21 p.m., Bud Sullivan and George Plant; Dick Blomstrom, Thorney Lea and George Robbins, Braintree.

1:29 p.m., Dave Piver and Bruce Henriksen; Ed Mulcahey, Sharon and Bill Norris, Poquoy Brook.

1:37 p.m., Paul Ceriani and Bill Dalton; John Catrambone Sr., South Shore and John Roche, Wollaston.

Kelly Wins N.E. CYO Seniors Title

Paul S. Kelly, 22, of West Quincy who, with his partner, Jim Ahern, came in second in last week's Fallon Cup Tournament, captured the senior division championship of the New England CYO Tournament Monday at the Potowomut Country Club in Warwick, R.I.

Kelly, a Boston College High and Tufts University graduate and a member of the Wollaston Golf Club, shot a 40-36-76 to edge Matt Thibeault of New Hampshire by one stroke.

Kelly started poorly and was seven-over-par after six holes. He then got hot chipping and putting and chipped in on the seventh, ninth and 10th holes for birdies. He needed only 12 putts on the back nine holes.

Kelly had won the state CYO crown at Ponkapoag and teamed with Ahern of Florida in the prestigious Fallon Cup at Wollaston Golf Club.

"My father introduced me to golf at the age of seven," Kelly said. "Duke Venesky, a fellow member at Wollaston who has been playing golf for 58 years, has coached me for three years and he is one of the most generous men you will ever meet.

"He teaches you to relax under pressure and he is a chipping and putting expert."

Venesky refers to the young golfers he works with as "being in the Duke's stable of future champions."

PAUL KELLY of West Quincy won the N.E. CYO senior division championship Monday at Warwick, R.I., and here shows his enthusiasm following a shot.

HN Legion Outslugs Hancock Bank For Crown

The Houghs Neck Legion baseball team out-slugged Hancock Bank, 11-10, in the fifth and final playoff game to win the Babe Ruth League championship. Houghs Neck finished with the best overall record, 17-5, in the league.

Houghs Neck jumped off to a 5-0 first inning lead but Hancock came back with four in the second and took a 6-5 lead in the top of the third. HN scored three in the bottom to take the lead for good. Joe Ciardi was the winning pitcher.

Pat Hennessey and Mark MacDonald had two hits each for HN and Ciardi, Peter Furtado, Dave Zuroms and Rob Steen one each. Furtado and Steen drove in two runs apiece. John Carroll walked three times and Tom Elsmore walked twice and scored two runs. For Hancock Joe Cullen had three hits and Steve Higgins two. Cullen and Bill LaForst had triples.

Houghs Neck had taken the first game of the series, 3-2 in eight innings with Hennessey edging Dan Lenhart in a fine pitchers' duel. Hennessey allowed only two hits but walked three batters in the fifth when Hancock scored both its runs.

HN scored twice in the first on a walk to Furtado, an error and singles by Greg McGlame and Elsmore. The winning run in the eighth came on a single by Hennessey, a stolen base and a long drive to the fence by Zuroms. Cullen and 13-year-old Kyle Robertson had the only hits for Hancock.

Houghs Neck scored all its runs in the third inning and won the second game, 4-2, with Elsmore outpitching John O'Connor. In the third Furtado reached on an error, Hennessey and Ciardi singled, Zuroms was hit by a pitch and McGlame walked. Steve Higgins had three hits for Hancock.

Hancock refused to die and came back to win the next two games, forcing the fifth and final game.

Sports

Track Club Registration Saturday

The Quincy Track Club will hold registration for its fall cross country program Saturday from 10 a.m. to 2 p.m., and next Tuesday and Thursday, Sept. 7 and 9, at 6 p.m. at Quincy Veterans Memorial Stadium.

Boys and girls 6 to 13 are encouraged to sign up. A $10 registration fee per athlete will be charged and there is a $20 family rate.

Further information can be obtained by calling Carol Traficante at 328-8188.

Gymnastics Instruction

The Somersault Center
(1982 New England Champions)
23 Farrington St., North Quincy

New Class Starting Sept. 7th For Boys & Girls
Director - Tom Fontecchio
1981 Coach of The Year
Fully Equipped Gym
Call 328-9405 For Information

Woodward Spring Shop inc

The South Shore's Most Complete Automotive Service and Parts Center

EXPERT FRONT END WORK AND ALIGNMENT
- FRAME STRAIGHTENING
- BODY ALIGNMENTS

EXPERT
- MUFFLER INSTALLATION
- DUAL EXHAUSTS
- PIPES
- BRAKES

SPRINGS
FOR ALL MAKES OF . . .
CARS • BUSES • TRUCKS • TRAILERS
AUTO SPRINGS INSTALLED WHILE-U-WAIT
WHEELS BALANCED
Springs, Axles, Frames
STRAIGHTENED • ALIGNED • INSTALLED

BODY RESTORATION AND PAINTING
- R-M & ACME AUTOMOTIVE PAINT
- DEVILBISS SPRAY EQUIPMENT
- BODY TRIM FASTENERS

WHOLESALE - RETAIL — COMPLETE AUTOMOTIVE PARTS
HEAVY TRUCK SPECIALISTS — AUTO MACHINE SHOP

Complete line of services. We have a full staff of professional and experienced automotive specialists.

471-6950
111 McGRATH HIGHWAY, QUINCY
Hours: 8 to 5:30 Mon. thru Fri.

Pendergast, Lane Win Fallon Tourney Cup

Mike Prendergast and David Lane defeated Paul Kelly Jr. and Jim Ahern, 2 and 1, Sunday to win the 42nd annual Fallon Cup member-guest tournament at Wollaston Golf Club in Milton.

The match provided some of the most exciting golf in tournament history.

Lane hit a shot to within six feet of the pin and birdied the first hole, Ahern holed out a 30-yard chip shot for a birdie on the third, Ahern and Lane each birdied the fifth and Kelly birdied the eighth to start a fantastic streak.

Ahern birdied the ninth to go 1 up, Prendergast birdied the 10th to get back even, Ahern birdied the 11th to go 1 up and Lane, barely missing a hole in one, birdied the 12th to get back even and Lane, despite being blocked out and not seeing the hole, sank a 25-yard chip shot for an eagle on the 14th.

Kelly and Ahern moved to within one by winning the 15th and the 16th was halved before Lane made a tap-in putt on 7 to close out the match.

Prendergast and Lane advanced to the final round by defeating Bill Bemis and Tony Russo, also by a 2 and 1 score.

Joe Gilmore and Mike Wedge defeated Richard Corner and Gerry Driscoll, 1 up, in the championship consolation.

Bob Shallow and Bob Bradley won the first flight with a 1 up victory over Paul Bussolini and Jack Call.

John O'Flaherty and George Lucas defeated Ron Hadley and Bob Harrington, 1 up in the first flight consolation.

Joe Higgins and George Crane defeated Bob Schofield and John Thompson on the 19th hole for the second flight title and Joe Moran Jr. and Joe Moran 3rd defeated Al DeLuca and Bob Brady, 3 and 2, in the second flight consolation.

Bill Gallagher and Bill O'Connor defeated Bob Tyrell and Art Law on the 19th hole to win the third flight.

Emmett Maguire and Pat Maguire defeated Paul Anderson and Tom Papoulas, 1 up in the third flight consolation.

John MacVarish Jr. and Bob Dowling defeated George Gates and Jim Pryles, 2 up to win the fourth flight and Mike Gaudano and Jim Herbert defeated Ray Capobianco and Roy Winfield, 4 and 3, in the consolation.

Paul and Joe Zine defeated Bill Pendergast and Ed Sullivan, 1 up to win the fifth flight and Tom Greene and Jim Dunn defeated John Williams and Bob Hannaford, 3 and 2, in the consolation.

Louis Cafe HN Men's Softball Champs

Louis Cafe, which finished first during the regular season, defeated Finlay's Variety and Manet Shell last Sunday to win the Houghs Neck Men's Sunday Softball League playoffs.

Louis bombed Shell, 17-8, as Bob McQuinn had a three-run homer and two singles and Sully Lutchman had a two-run homer. Connie Driscoll, Hank Dondero and Dana Kirby played well for Shell.

Louis then held on to edge Finlay's, 4-3, for the title as Ron Donovan hit a two-run homer in the fourth to provide the winning runs. He also stabbed a solid line drive in the seventh inning to preserve the win. Tom Brady and Steve Stone stood out for Finlay's.

League Comr. Pete Little, Assistant Comr. Bob Kamb and treasurer Tom Tordoff worked hard all season to make the league a success and they thank the many umpires who did an outstanding job.

N. Quincy, Woodward In Perkins Semi-Finals

The Roy Perkins Softball League moved into the semifinal round of the playoffs this week with North Quincy Taxi facing defending champion Woodward Springs.

North Quincy Taxi moved into the semifinals series after eliminating the Sedators in their three-game series. South Shore Buick and the Sixty-Niners split their first two games and the winner of this series takes on Caldwell Construction in the other semifinal series.

North Quincy Taxi won its series opener over Sedators, 7-4, behind the fine pitching of Don Gauthier. A two-run homer by Shawn Kennefish was the key blow. The losing pitcher was Jeff Donald.

The Sedators came back to bomb Taxi, 20-8, with Donald the winning pitcher, but Taxi took the third game, 19-13 in extra innings. Dick Papile was the winning pitcher and Donald the loser.

The Sixty-Niners topped South Shore Buick, 8-2, in their opening game, behind the pitching of Lenny Kyle.

In the second game Buick's Jim Armstrong pitched out three bases loaded jams as his team evened the series, 5-1.

POWER SKATING

Classes by PAUL VINCENT

• Limited registration
First Come — First Served

• 10 week course
Every Sunday starting September 12th, at Cohasset Winter Gardens Route 3A, Cohasset

• Classes 9:10 AM-10:10 AM
SQUIRTS & PEE WEES

10:20 AM-11:20 AM
HIGH SCHOOL & BANTAMS

• Complete Course
$70.00

SPONSORED BY: ST. MORITZ YOUTH HOCKEY

Every coupon must include check for $70.00

41 Cranch Street
Quincy, MA 02169

Name Age
Address
Town Tel.

For further information — Call 472-1692
Make check payable to "St. Moritz Youth Hockey"

NEWSCARRIERS WANTED

Here's a chance to earn extra money by building a Quincy Sun home delivery route.

Telephone: 471-3100

AIR CONDITIONING SERVICE
Electrical Controls
Complete System Service
MORSE'S
Auto Radiator
179 W. Squantum St.
Walk to the No. Quincy T
328-7464

America's Finest
ATHLETIC JACKETS
for the entire family
EXPERT EMBROIDERY
Done on our Premises
JUNIOR $ ADULT 6X
Group Prices Available
A. E. GOODHUE CO.
15 School St., Quincy
472-3090

Sports Memories

September, 1950

By TOM HENSHAW

Pineau Bats Paddock Club To Shore Title

Fran Pineau, signed to fill in at third base when Larry DeCelle went into the service, scored the first run and drove in the second as the Paddock Club of South Quincy edged the Chittick Club of Hyde Park, 2-1, to take the South Shore League title in three straight games.

Jimmy Pena gave up only five hits to the Chitticks in winning the finale, which was the Paddocks sixth straight victory after they lost the first two games of their semi-final series to the Braintree White Sox to hover on the brink of early elimination.

The Paddocks' lineup throughout the playoff series included: Pineau 3b, A. Reggie ss, Foynes cf, Leary rf, Marini 2b, Cox 1b, Ericsson c, Paul Bandini lf, Pena p, DeCelle 2b, Babbitt rf, Daley p, Bobek 3b, Phil Bandini cf, Emanuello p.

In earlier games, the Paddocks bombed the Hyde Park team 10-7 at Kincaide Park, South Quincy, and 8-2 at Ross Park, Boston. DeCelle's two-run homer in the ninth clinched the victory in the first game after the Chitticks came from behind to tie the game in the eighth. Carl "Swede" Erickson homered for the winners and John Bobek and Dick Cox had four and three hits respectively.

Pena tossed a seven-hitter at the Chitticks in the second game while winning his third straight playoff decision. Erickson drove in four of his team's eight runs with a pair of singles and Bobek hammered a triple and a single.

SACRED HEART TITLIST

George Johnson's three-run homer highlighted a five-run fourth inning that propelled Sacred Heart to a 6-5 victory over the Police Boys Club to win the playoff title and complete a grand slam in the Quincy Park League. Sacred Heart also won the regular season championship.

But it remained for Jed Donovan and Roger Morton to provide the winning run in the ninth inning after the Boys Club had fought back to tie. Donovan opened the ninth with a triple and scored after the catch when Morton flied deep to left field.

The Sacred Heart lineup included: Dunlop 2b, Murphy pr, Higgins cf, Donovan 1b, Morton lf, McGuiggan c, Nelson 3b, Cuneo rf, Miller p, Johnson ss.

The Police Boys Club lineup included: Salvaggio lf, Pineau 2b, Drake 3b, Gosselin c, McDonald ss, Miller cf, McPherson 1b, Ojala rf, Volpe rf, Dillon p.

NATIONAL CHAMPS

Kris Krasnigor scored 14 points and Capt. Stan Berman had 10 as Quincy won the National Young Judeans basketball title, 35-24, over a Long Island, N.Y. team in Aurora, Ind. Berman had 22 and Krasnigor 16 in an earlier victory over St. Paul, Minn.

The Quincy lineup included: Berman, Solow, Snyder, forwards; Krasnigor, center; Goldberg, Asnes, Schwartz, guards.

NORTH ALUMNIS TIE

Joe Collins intercepted a pass and ran to the two yard line and Leo Luchini carried it over as the North Quincy Alumni came from behind to tie the Dorchester Falcons, 6-6, under the lights at Municipal Stadium in the opening semi-pro football game of the season.

The North Quincy Alumni lineup included: Riley, Keough, Marr, Cataldo, Murray, ends; Eaton, Creedon, LaCamera, Doherty, Smith, tackles; Concannon, Bowen, Pontas, Chambers, guards; Dodd, Bohannon, centers; Gilbody, Sweeney, Jansen, Collins, Reilly, Legg, Luchini, Colletta, backs.

WHITEMAN AA BOWS

Pitcher George Pearson gave up three runs in the first inning and then settled down but it was too late as the Sansone Club of Norwood whipped the Whiteman AA of Quincy, 7-2, to win the first Metropolitan Boston Softball Tournament at Rotary Field.

The Whiteman lineup included: Turcotte lf, Francario cf, Rinaldi 2b, Cedrone c, DiGravio 1b, Carella ss, Giachetti 3b, Thurber rf, Ortiz rf, Pearson p, Jackson ph.

SHIPBUILDERS TIE

The Quincy Shipbuilders, sponsored by Local 5 of the Shipyard Workers Union, came from behind three times to tie the Boston Hakoahs, 4-4, in their Boston and District Soccer League debut at Fore River Field. John O'Neill had a pair of goals for the Shipbuilders.

KENDRICK IN UPSET

Paul Kendrick of North Quincy, a 19-year-old Junior at Boston College, upset medalist Jack Colliton of Arlington in a first round match in the senior division of the CYO Golf Tournament at Ponkapoag. Favorite Ken Campbell of Quincy also advanced.

SPORTS BITS '50

The Quincy Warriors, coached by Nick Malvesti and Lou Volpe, tied the Fairhaven Varsity Club, 0-0, in their season's opener at New Bedford . . . The North Quincy Associates, with Frank Collins on the mound, were eliminated from the North Atlantic Softball Tournament, 2-1, by Lawrence in the 10th inning.

Former Player New Coach

McPhee Eagerly Awaits North's 50th Season

By TOM SULLIVAN

North Quincy High makes its 50th year of football this fall and one former North player who is eagerly looking forward to it is Ken McPhee, recently named the Raiders' new head coach.

McPhee was selected over a strong list of candidates to replace Dave Burke, another former North standout, who resigned following the 1981 season after seven years as coach of his alma mater.

"I am extremely happy," said McPhee. "I was born and brought up in North Quincy in the shadow of the high school and I consider it a real honor and a privilege to be named the head coach. It is a real challenge and I'm eagerly looking forward to it."

Ken will be the fifth North Quincy coach, following Jack Donahue, Carl Leone, Ralph Frazier and Burke.

Ken played his first football at Atlantic Junior High and his teams were unbeaten when he played for the seventh and eighth grade teams.

He was a two-way starter for North Quincy High under Coach Carl Leone in 1964, '65 and '66 and the Raiders were undefeated in his senior year.

He was an offensive guard and a defensive cornerman during his three season at North.

He started for three years as a strong safety at Central Connecticut State College.

He played for two seasons with the old New England Colonials, the first year as strictly a player, the second as player-coach.

He coached for one year in Bristol, Conn., as a student teacher and joined the North Quincy staff under Ralph Frazier, with whom he coached for three seasons.

"Ralph was one of the most knowledgeable football men I've ever met and I learned an awful lot from him," said McPhee. "Although I had played football for several years, I was a novice when it came to coaching. It is a shame Ralph isn't still in football. He is a real fundamentalist and organizationalist."

(Frazier has been highly successful wrestling coach at Duxbury High for the past several years).

When Frazier stepped down, McPhee stayed on as assistant to Burke for seven years.

"Dave was a different type than Ralph, but he also was an outstanding coach with a real knowledge of the game," McPhee said. "Dave made me his defensive coordinator and gave me a free reign. For the past few years Jack Raymer worked with me on defense."

Although Ken is the new North coach, he is still not in the school system. Because of Prop. 2½ he was "riffed," which is a teacher's term for being laid off.

It was nothing new for Ken, who has been laid off from his physical education job a year earlier, only to be called back for a year's stint at Broad Meadows Junior High. Then he was laid off again.

"Jack Rayer was the defensive coordinator last fall," McPhee pointed out. "I helped out, but Jack was in charge of the defense and did a standout job. He will be my defensive coordinator."

McPhee has two assistants back, Raymer and Ted Sadowski, the dean of South Shore coaches who will be starting his 25th season as a North assistant.

"They are just great and this year I'm going to use Ted as a varsity assistant, although he will continue to have charge of the junior varsity and sophomore programs. This year there will be no organized junior high sports, which is certainly going to hurt us, and the junior varsity program will be mainly sophomores and freshmen, leaving the juniors pretty much in limbo. I hope to be

KEN McPHEE

able to arrange some games for the freshmen on Saturday mornings and I hope to be able to do something in the junior highs, maybe form an intramural flag football league so the kids will have some football knowledge when they reach high school. I also would like to work with the youth football league."

McPhee has rounded out his staff with the addition of another former North Quincy player, Mark Mulvany, who captained Central Connecticut State, McPhee's alma mater. Mulvany has been teaching on the North Shore.

Gene Macomber, dean of students, who stepped in to help out last year when Prop 2½ hit, will not coach this season.

"All of the coaches will work on both offense and defense," McPhee said. "Raymer will be the defensive coordinator but he, like the rest of us, will work both ways."

"Also, I don't plan to have Ted Sadowski scout as he has for so many years. He is just to valuable to be scouting, he will be much more valuable up in the booth. He knows football inside out. I hope to have some of the alumni help me with the scouting.

"Also, Pete Zoia (a former North great in the early 1930s) will again help us out. He worked with Ted last season and they get along very well together. He will continue to work with Ted in the sophomore-junior varsity program."

Ken pointed out that, with Weymouth North and Weymouth South leaving the Suburban League to join the Old Colony League, North Quincy is the smallest school in the league. North was able to fill only one of the dates, adding Somerville, and will play a nine-game schedule this fall. But it is hoped to add a 10th game in 1983.

"I've always thought of us as the giant-killers in the Suburban League," the new coach said. "That's a nice position to be in. We have a big rebuilding job this season, with only a few varsity returnees, headed by Co-Captains Jim Kelly and Jerry Connolly. But we're not going to be bad. I have a great group of kids and great coaches. We won't be disgraced, that I'll promise, and we'll give anyone a game. I'm sure the great North Quincy tradition will continue."

Now, if only Ken can get his teaching job back, all will be perfect.

Granite Your Co-operative Bank

In Co-Sponsorship With The Recreation Department Of The City Of Quincy...

PRESENTS THE TWELFTH ANNUAL

QUINCY TENNIS TOURNAMENT

September 8 - September 19, 1982

RULES

1. REGISTRATION FEE: Adults $2.00 -- $1.00 for each extra event
   No application form will be accepted unless accompanied by fee.
   Checks to be made out to City of Quincy
2. All players must show their driver's license or other proof of Quincy residency before their first match
3. All players must wear tennis shoes and suitable tennis attire
4. All matches will be posted at The Voc-Tech courts between 5:00 p.m. and 10:00 p.m. on September 7, 1982
5. All players must furnish a can of U.S.T.A. approved tennis balls
6. All entries must be in by September 3, 1982

ENTRY FORM

Deliver or mail to: City of Quincy Recreation Department
100 Southern Artery, Quincy, MA 02170
773-1380 ext. 204

Please indicate which events in which you wish to participate

- Men's 50 and over ☐
- Men's 35 and over ☐
- Men's Singles ☐
- Men's Doubles ☐
- Mixed Doubles ☐
- Women's 50 and over ☐
- Women's 35 and over ☐
- Women's Singles ☐
- Women's Doubles ☐
- Boys 16 and Under ☐
- Girls 16 and Under ☐

NAME _____

STREET _____ PHONE _____

PARTNER'S NAME _____

STREET _____ PHONE _____

MIXED DOUBLES PARTNER _____

STREET _____ PHONE _____

I acknowledge that I have read the tournament rules and will abide by them and that I will hold the Granite Co-operative Bank and the City of Quincy harmless for any injury I may incur during the tournament

SIGNATURE _____ DATE _____

South Shore BICYCLE & Hockey Shop

45 Billings Rd.

328-3710

CONVERSE®

All Star™ Pro Leather Hi-Cut Converse All Stars are worn by more pro and college players than any other shoe

SALE PRICE $39.95

Helping The March Of Dimes

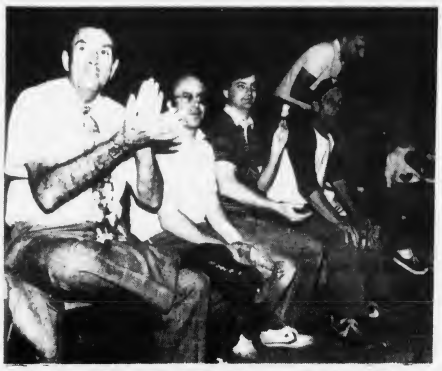

MAYOR FRANK McCAULEY leads the cheering for the city officials during game with the WVBF 'FM-105 softball team which benefitted the March of Dimes. With him are his administrative assistant, Arthur Foley, affirmative action officer Jay MacRitchie, Ray Cattaneo of the Park Dept. and personnel director Ron Hansen. *(Quincy Sun photos by Steve O'Gara)*

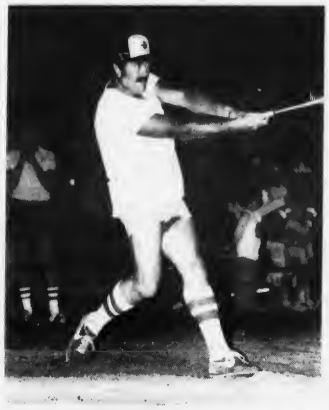

CITY COUNCILLOR Jim Sheets connects for the city officials' softball team in its March of Dimes benefit game against WVBF-FM.

COUNCILLOR Patricia Toland waits for pitch with determination in her eyes.

City Tennis Tourney Opens Sept. 8

Entries closed Friday for the 12th annual city-wide tennis tournament Sept. 8 to Sept. 19 sponsored by the Quincy Recreation Dept. and the Granite Cooperative Bank.

The draw will be held Tuesday at the Recreation Dept. offices at 100 Southern Artery.

Recreation Director Barry J. Welch said, "This tournament has grown to be the largest municipally sponsored tennis tournament in New England. We are thankful for the assistance afforded us by the Granite Cooperative Bank. The bank donates "T" shirts, trophies and this year is also providing refreshments on the day of the draw."

John Franceschini, a Quincy educator, veteran Recreation Department employee and a former doubles champion, will again be in charge of the tournament.

Entries will be accepted in the following categories - Men's singles, men's single aged 35 and over, men's singles 50 and over, women's singles, women's singles 35 and over, women's singles 50 and over, boys' 16 and under, and girls' 16 and under. In addition, there will be men's doubles, women's doubles and mixed doubles.

Entry blanks can be obtained at the Recreation Office daily from 8:30 to 4:30 and at both Granite Cooperative Bank Office at banking hours.

Youth Soccer League Seeks Players

The Quincy Youth Soccer League is seeking players for the fall season. There are openings for Div. 1 boys under eight, Div. 2 boys under 10, Div. 3 boys under 12 and Div. 7 girls under 16.

To register call Frank Delaney at 471-1645.

The league will open its season on Sunday, Sept. 12.

Church Men's Bowling Loop Opens Sept. 14

The Quincy Church Men's Bowling League will begin its 67th season Tuesday, Sept. 14, at 6:30 p.m. at Olindy's bowling lanes on Quincy Avenue.

There are limited openings for new bowlers and anyone interested in joining is asked to report by 6:15 on opening night.

APPLIANCES Barile HEATING REPAIRS
PLUMBING CO.
2 Parkingway - Rear of 381 Washington St.
BRAINTREE
JOSEPH BARILE LIC. #4731
DO-IT-YOURSELF COUNTER
INSTRUCTED BY EXPERTS
The Finest in Plumbing Services Since 1934
FUEL OILS AND SERVICE
843-4000
NEW INSTALLATIONS
REMODELING

American Heart Association
WE'RE FIGHTING FOR YOUR LIFE

BayBank Upsets Hancock, 5-3

Bay Bank Norfolk upset Hancock Bank, 5-3, last week to cut Hancock's lead to two games over Bay Bank and South Shore Bank in Div. 1 of the South Shore Bankers' Softball League.

South Weymouth Savings and State Street Bank are tied for first place in Div. 2.

Last week's results: Bay Bank 5, Hancock Bank 3; Quincy Cooperative Bank 7, Atlantic Data Services 0; South Shore Bank 13, State Street Bank 9; South Weymouth Savings 7, Quincy Savings 0; State Street Bank 10, South Weymouth Savings 1.

The standings: Div. 1;Hancock, 13-6; South Shore, 11-8; Bay Bank, 11-8; Atlantic Data Services, 4-14. Div. 2;South Weymouth Savings, 10-8; State Street Bank, 10-8; Quincy Cooperative, 8-10; Quincy Savings Bank, 6-11.

Sept. 7 Deadline For Hancock Softball Entries

The deadline for entries in the third annual Hancock Bank Open Slo-Pitch softball tournament on Sept. 10, 11, 12, 18, 19 and 20 close next Tuesday and there are still openings in the 32-team field.

Those interested in entering teams for the tournament, which benefits the United Way, are asked to call Charlie Cahill at 773-0500 between 9 a.m. and 5 p.m.

Little Loop Registration

Entries for the 29th season of the Quincy Bowling Little Loop are now being accepted.

Boys 10 through 16 must mail their full name, age, date of birth, address and telephone number to league president John N. Gildea, 45 Division St., North Quincy 02171.

Bowling will start Saturday, Oct. 9, at 8:30 a.m. at the Wollaston Boulevard Bowladrome.

Membership is open to any boy regardless of residence.

Weekly dues of $2 includes bowling, shoes, annual awards dinner and tournament fees.

Quincy Sun
NEWSCARRIERS
Wanted

Call 471-3100
or Apply In Person

The Quincy Sun
1372 Hancock Street
Quincy Square

Stay Alive!

By John Valante

DRIVER VISION FACTS

In order to drive safely you have to be able to see well. Any driver whose vision is impaired, even slightly, is an accident waiting to happen. Here are some facts on driver vision which may be of interest and help.

Keeping dashboard lights dim at night helps you see the road better. Your eyesight needs to be at least 20/40 for you to be able to respond to road signals and signs at legal highway speeds. Dirty headlights can reduce illumination as much as 25 percent. Vision studies show that your sight distance shrinks the faster you go. At 20mph a driver can identify objects 80 feet further away than he can at 60mph.

A heavy meal can cause drowsiness and vision flaws in drivers. It's better for a motorist to eat several light snacks during a trip than one substantial meal. And, if you are caught driving in a night fog, your headlights should be on low beam for best vision since fog reflects headlight glare.

This information has been brought to you as a public service by NABORHOOD PHARMACY, 406 Hancock St., No. Quincy.

OUR SERVICES INCLUDE:
Charge Accounts
Delivery Service
Insurance Receipts
Free Gift Wrapping
Ostomy Supplies
Tax Records on Request
Utility Payments Mon. - Sat. 9 - 5
Phone: 328-3426

Adult Education Registration Set

Fall registration for the Quincy Public Schools Adult and Continuing Education Program will be held from 7 p.m. to 9 p.m. on Sept. 13, 14, 15 and 16 in the Vocational Technical School cafeteria.

Late registration will be held on Sept. 20, 21, 22 and 23 from 7 p.m. to 9 p.m., also in the Voch Tech cafeteria.

About 70 courses will be offered in the areas of practical arts, special interest, trade extension and vocational education. All courses will begin the week of Sept. 27 and run for 10 weeks.

Among the practical arts offerings are courses in cake decorating, chair caning, clothing, crocheting, floral decorations, furniture refinishing, household renovations, knitting, macrame, needlepoint, oil painting, oriental rug hooking, photography, quilting, stained glass, upholstery, water color painting and wood sculpture.

Trade extension courses offered include air conditioning and refrigeration, digital computer technology, electrical code and theory, electronics, machine shop practice, offset printing, television service and plumbing code and theory.

The vocational courses include auto body, automobile service, blue-print reading, drafting, mill carpentry, oil burner service, small engine repair, welding, and woodworking.

Typing, bookkeeping, travel agent career and aerobics are among the special interest courses offered.

For students interested in preparing for the high school equivalency examination, an adult basic education program is offered in the areas of reading, writing, spelling, mathematics, social studies and science.

Persons desiring detailed information about the Fall Schedule may obtain a brochure at the Thomas Crane Main and Atlantic Libraries, Quincy Vocational Technical School and Quincy Junior College.

Wilhelmina Harris Speaker AT QCA Meeting

Wilhelmina Harris, superintendent of the Adams National Historic Site, was scheduled to be the speaker yesterday (Wednesday) at 8 p.m. at a meeting of the Quincy Citizens Association at the Montclair Men's Club.

Mrs. Harris, one of the leading authorities on the Adams family, will speak on the significance of the Adams houses, the workings of the National Park Service in Quincy, and her concerns about Quincy's failure to take advantage of its historical sites.

Marion Gallagher Receives Master's Degree — 31 Years Later

Thirty-one years after receiving her undergraduate degree, Marion Gallagher of Medfield, a Wollaston native, has been graduated with a master's degree in food and nutrition.

Mrs. Gallagher, who lives with her husband, Jack, an insurance executive who also is a Quincy native, recently was awarded a master's of science degree from Framingham State College.

A 1948 Regis College graduate, Mrs. Gallagher also recently completed a six-month internship through the Norfolk County Extension Service in Quincy. The internship, a part of her registered dietician requirement, was in community nutrition.

Mrs. Gallagher, a 1943 North Quincy High School graduate, has worked as a dietician for the Visiting Nurses' Association in Roxbury and most recently for Carney Hospital, Dorchester. She also has taught elementary school in Springfield.

INDOOR OUTDOOR
State ACCESSORIES Church
Flags Flags of All Nations Flags
FLAGS MADE TO ORDER
EAGLE FLAG CO., INC.
147 Beach St, 617
Wollaston, Mass. 02170 472-8242

START THE FINER SCHOOL YEAR AT THE BH
FINER CUT
● Special For The Month Of August ●
STUDENTS UNDER 18
WASH & CONDITIONER CUT - BLOW DRY $8.00
Women: Wash & Conditioner Cut, Blow Dry with Curling Iron $14.00
THE FINER CUT
Zotos Foam Perm - with Cut $25.00
Sunbursting (with cut) $20.00 / $25.00
27 COTTAGE AVE., QUINCY
471-9856

HOLIDAY NOTICE
All our banking offices will be closed for the Holiday, Monday Sept. 6. However we WILL BE OPEN Saturday Sept. 4 from 9 a.m. - 1 p.m. for your banking convenience. And, of course, our GIRL FRIDAY - Automated Teller is open ALL OF THE TIME. . . . .
Girl Friday WEY-BANK TELLER
AUTOMATED TELLER
For Banking Convenience
Open 24 hours — 7 days a week
With Girl Friday You Can Bank When You Want To — Day Or Night
Sundays, Holidays, Anyday.
Apply today for your Girl Friday Money Card
WEYMOUTH SAVINGS BANK
383 Bridge St., No. Weymouth
47 Washington St., Weymouth Landing
337-2700
295 Washington St., Weymouth
372 Quincy Ave., East Braintree

Start a New Career
Learn a New Trade
The New England School of
Floral Design
253 Mansfield Ave.
Norton, Mass. 02766
Is Now Accepting Applications
Professional 240 Hr. Day Course
44 Hour Vocational Evening Course
Call or Write for our Brochure
Day or Evening
285-7387 - 344-8871 - 226-1956
Lic. By the Comm. of Mass. Dept. of Education

Now Opened!
Sullivan's Corner
1043 Hancock Street Quincy
(opposite Central Jr. High School)
ANTIQUES ● COLLECTIBLES
USED FURNITURE
Bought - Sold - Taken on Consignment
HOURS
Wednesday thru Saturday 10:30 - 5:30
(or by appointment)
Day or Evening
Phone 471-6086

Political Advertisement Political Advertisement

TERENCE W.
LYNN ★
NORFOLK COUNTY COMMISSIONER DEMOCRAT
Terry Lynn, Braintree School Committee chairman and lifelong resident of Norfolk County, is seeking the Democratic nomination for county commissioner.
EXPERIENCE. . . .
● President and Partner — Korchin and Lynn Adjusters, Inc.
● Former Vice-President and Partner — Swerling, Ginsberg, Lynn, Grosky Adjusters, Inc.
● Member Braintree Zoning Board of Appeals
● Present Chairman Braintree School Committee
*Terence W. Lynn favors . . . .
● Preserving the green belt around Quincy
● Conserving Open Land
● Maintaining recreational facilities
"HELP ME work with your present County Commissioner George B. McDonald and preserve the Wollaston Recreational Facility."
The Committee to Elect Terence W. Lynn
168 Old Country Way, Braintree, MA 02184

NORMAN'S ARMY & NAVY STORE 479-8007
9 Revere Rd., Quincy (off Hancock St.) M-Thurs. 9-6 Fri. 9-7 Sat. 8:30-5:30
Continues His Low Prices For Back To School
GENUINE LEE CORDS
Straight Leg Boot Leg $14.95
SIZES 27-42
LEE TWILLS
Straight Leg Jeans $14.95
SIZES 29-38
LEE STRETCH COMFORTS
Straight Leg Boot Leg $21.95
SIZES 29-38
LEE DENIM JEANS
Straight Leg Boot Leg $16.95
SIZES 25-42
LEE DENIM JACKETS Sizes 34-46 $27.95 Size 48 & 50 Slightly Higher
Come To NORMAN'S and SAVE

Arts/Entertainment

Ralph Farris Choral Society Director

Ralph H. Farris of Dover has been chosen director of the 100 voice Quincy Choral Society which will begin rehearsals Monday, Sept. 13, at 8 p.m. at East Congregational Church, 610 Adams St., Milton.

Farris will conduct the chorus during the 1982-1983 season while Robert E. Brown, the society's regular director, is on a leave of absence.

Andrew W. Nelson of Wollaston, president of the Quincy Choral Society, said, "We are indeed fortunate to obtain Ralph as he is one of the most talented choral conductors in New England.

He has been involved with choral singing since obtaining his master's degree in choral conducting from Westminster Choir College in 1964 and has directed many school, church, college and community choruses.

Mr. Farris has taken choruses on tour to England, France, Russia, Finland, Germany and Canada as well as conducting the Roxbury Latin School chorus in appearances at Pops.

We really look forward to an exciting, productive year."

The Quincy Choral Society is open to all area singers who desire to be part of a group which enjoys fine choral singing and the sociability that goes with it.

A Christmas concert is planned for early December, an appearance at the City of Quincy Christmas festival, a concert in March and, finally, a program of light "POP's" style music in late spring.

For more information, call Hugo Lira in Milton at 698-9047 or Andy Nelson in Wollaston at 479-6343.

Garry Brennan On Footlight Parade Committee

Garry Brennan of Kidder St., Quincy, is serving on the Public Service Committee for the fourth annual Footlight Parade, a benefit for the Boston Theatre District.

The event returns for an encore to the Boston Park Plaza Hotel Friday, Oct. 8, at 9 p.m.

The annual event focuses on the Theatre District tenants (theatres, shops, hotels and restaurants) and highlights the significant role theatre plays in Boston's cultural and social life.

There'll be dancing to the beat of two bands, but the evening's entertainment will be provided by the guests, costumed as their favorite characters of stage and screen, as they promenade down an illuminated runway before a panel of distinguished judges to compete for dozens of prizes donated by area merchants.

Open Auditions For 'A Romantic Comedy'

Curtain Call Theatre of Braintree announces open auditions for Bernard Slade's "A Romantic Comedy" Tuesday and Wednesday, Sept. 7 and 8, at 8 p.m. at the clubhouse, Faxon and Commercial Sts.

The production will be directed by Tommie Stevens.

Two men and four women of various ages are needed.

For more information, call 848-8246.

3 Residents Participate In 'Moon Mission'

Three Quincy residents, Chris Baughman, Nancy Cunningham, and David Meleedy, were among 30 junior volunteers who participated recently in simulation of an Apollo moon mission at Boston's Museum of Science.

The event marked national Space Awareness Week.

The volunteers had nine months training for the simulation which included blast-off to splashdown using the museum's full scale Apollo spacecraft models, computers and other equipment.

CP Fashion Show A Hit

DINNER AND FASHION SHOW were held recently at Sons of Italy Social Center, Quincy, by Cerebral Palsy of the South Shore. The third annual event was sponsored by the Women's Committee. Mrs. Janice Walsh escorted Stephanie Greene down the runway.
(Quincy Sun photos by Stephen O'Gara)

WALKING DOWN THE RUNWAY during the third annual Dinner and Fashion Show held by Cerebral Palsy of the South Shore were Linda Drew and youngsters Laurie and Todd Speranzo.

KANE'S PLACE
23 DES MOINES ROAD
QUINCY, MASS. 02169
THE KANE FAMILY
Kane's Homemade Pizza
and
Fine Liquors
"EAT IN OR TAKE OUT"
OPEN FOR PIZZA
7 DAYS 4 p.m. to 12 a.m.
CALL: 786-9804

DUTTON'S RESTAURANT
Featuring the Finest In New England Cooking
LUNCHEON
11 A.M. to 4 P.M.
DINNER
4 P.M. to 10 P.M.
ACCOMMODATIONS FOR
Bowling Banquets
Retirement Parties · Showers
Weddings & Anniversaries
Entertainment Nightly at the Fireside Lounge
FOR RESERVATIONS
Call: 471-1623, 471-5540
125 SEA ST.
QUINCY
471-1623
DUTTON'S

Service On All Leading Brands Over 30 Years
South Shore Television
SALES AND SERVICE 479-1350
12 REVERE ROAD, QUINCY (Off 1586 Hancock St.)
Save with Carry in Service
Mon. - Fri. 9:00 - 5:00
Sat. 9:00 - 12:00
Remo DeNicola
Lic. No. 12

Discover The Luciano Room At Dayce's
New England CLAM BAKE
Steamers - Chowder
Boiled Lobster
Corn on the Cob
Watermelon
Rolls & Butter
$9.95
Daily Luncheon Special
Luciano's Fish Fry
$2.50
ALL YOU CAN EAT
Served with French Fries & Cole Slaw
211 SEA STREET
Closed Tuesday
Luncheon Served 11-3 p.m.
Dinner Served 3-10 p.m.
QUINCY, MASS.
472-3568

JASON'S
1514 HANCOCK ST., QUINCY
SAVE ON RECORDS
TAPES-LUGGAGE
GUITARS-SHEET MUSIC
LEATHER GOODS & MORE

LAS VEGAS NITE
The Las Vegas Knights are Back
Friday, Sept. 10
7 P.M. to Midnight
Sponsored by
Quincy Lodge 1295
Sons of Italy in America
120 Quarry St., Quincy
REFRESHMENTS
DONATION $1.00

BABIES IN TOYLAND featuring mothers and tots was presented during Quincy Recreation's seventh annual water show recently. Emerging from the Lincoln Hancock pool are Donna Connor with Tanya Lee, 2½.

(Quincy Sun Photo by Dave Gillooly)

Registration Begins Sept. 7 For Beechwood Classes

Registration begins Tuesday, Sept. 7, for mini-courses and aerobic classes at the Beechwood Community Life Center, 225 Fenno St., Wollaston.

Classes are:

"Using the Micro-Computer in the home", Sept. 20-23, 6:30 to 9 p.m. for adults to learn basic computer operations. No computer experience is necessary. There is a lab fee for students without their own computer.

"Contemporary Personal Finances", Thursdays, 6:30 to 9 p.m., Sept. 16, 23 and 30, will include taxes, credit, housing, money markets and investments as topics.

"The Do's and Don'ts Before and After A Heart Attack", speaker will be Dr. Alan Berrick, cardiologist and specialist in hypertension, Monday, Sept. 13, 7 to 9 p.m.

"Common Injuries in Sports: Prevention and Treatment", Dr. Alfred Roncarati, registered physical therapist and certified athletic trainer, will be the speaker, Tuesday, Sept. 14, 7 to 9 p.m.

"Oil Painting Workshop" with Frank Gerulski, Sept. 13, 14 and 15, 9:30 a.m. to 2 p.m. Participants are to bring a bag lunch.

"Aerobics", with Lauren Nezzetti, instructor. Twelve week classes will begin Sept. 20. Classes will be held Mondays and Wednesdays, 7:30 to 8:30 p.m. for beginners, 6:30 to 7:30 p.m. for intermediates.

There will also be aerobic classes Mondays, Wednesdays and Fridays, 9 to 10 a.m.

For more information on registration and class fees, visit the center or call 471-5712.

'Meet the Candidates' On Cable Ch. 3

Quincy Community Television, Cable Channel 3, will offer a variety of public affairs programming during the week of Sept. 6.

"Meet the Candidates" will premiere Sept. 6 at 7 p.m.

Taped at Tobin Towers in Quincy Aug. 18, the program provides a look at candidates Andrew Card, Michael Dukakis, Gov. Edward King, and John Sears.

John Lakian was invited, but did not attend the forum.

Quincy's Council on Aging sponsored the program, and Brian Buckley served as moderator.

Community producer Ron Iacobucci has produced "Campaign '82", an informational program dealing with the current gubernatorial campaign.

It will feature Steve McGrath, Ward 5 city councillor and Quincy coordinator of the King campaign, as well as Paula Golden, local Dukakis campaign coordinator.

Viewers can watch this program Friday, Sept. 10 at 2 p.m. and Monday Sept. 13 at 7:30 p.m.

Women's Fitness Program To Begin Sept. 13

The Quincy Recreation Department announces registration for its nine week Women's Body Fitness Program which begins Monday, Sept. 13.

The program, under the direction of Mrs. Anita Argyrople, will be conducted Monday, Wednesday, and Friday mornings at the Fore River Clubhouse, Quincy Point.

There are two separate groups of instruction at 9:30 a.m. and 10:30 a.m.

Registration will be taken on a first come, first serve basis at the Recreation Office, 100 Southern Artery, 9 a.m. to 4:30 p.m. Monday through Friday.

Course fee must be paid at the time of registration.

For more information, call the Quincy Recreation Department at 773-1380, ext. 204.

Kidney Association To Hold Benefit Dance

Plans for a benefit dance and drawing to be held in October will be discussed at a meeting of the Kidney Transplant and Dialysis Association, Wednesday, Sept. 8, at 7:30 p.m.

The meeting, as well as the dance, will be held at the Morrisette Legion Post, 54 Miller St., West Quincy.

Chance books will be distributed at the meeting.

Volunteers are welcome.

The dance will be held Saturday, Oct. 30, at 8 p.m.

For more information, call Marlene Buzzell Adams, 773-7680.

WOLLASTON THEATER
14 Beale St. 773-4600
HELD OVER
2ND SMASH WEEK!
Sylvester Stallone In
"ROCKY III" (PG)
A New Challenge
THE BEST "ROCKY" YET
Fast Furious Action
* * ADDED ATTRACTION * *
"QUINCY'S HERITAGE"
Fri. & Sat. 7:00 & 9:15
Sun-Thurs 7:00 Only
MON & TUES DOLLAR NIGHT
SEATS $1.50 MAT'S $1.25

We Are The Party People
All occasion cakes and party favors made to order
Call today for your special event

FREE
CANDY MAKING DEMONSTRATIONS
Wednesday Evenings 7:45
Call for Reservations
EDIE'S SWEET SHOPPE
555 HANCOCK ST., WOLLASTON
HOURS: TUES-SAT 10-5 WED 'TIL 9 471-0114

A Tradition in North Quincy for 50 Years
Walsh's Restaurant
9 Billings Road
North Quincy
328-5455
Open 7 Days a Week
ENJOY LUNCH IN OUR NEW
EMERALD ROOM
Moderate Prices
Family Atmosphere
Function Room For 90 People
Featuring
SALAD BAR • SOUP & HOMEMADE BREAD
★Endless Salad Bar Bowl of Soup & Bread $3.75
★Endless Salad Bar $2.50
★Bowl of Soup $1.50
Also: Regular Menu and Daily Specials
Dinner Served 4 p.m. to 10 p.m.
Sun. - Wed. 4 p.m. to 9 p.m.
Gentlemens Bar *Salad Bar* [dinner meals only]
member CBBB

BRA-WEY FLORIST
94 Washington St.
Weymouth
337-0288 337-0289

Island Seafood Restaurant
Our Own Homemade SEAFOOD CHOWDER
Serving FRESH FISH
Scrod Sole
Scallops Clams
Smelts Swordfish
Shrimp Haddock
Seafood Platter
Your choice of
Broiled or Fried
Everyday Special
Open Breakfast
Everyday Except Sunday
HOURS
Mon - Sat 6 a.m. - 9 p.m.
TAKEOUT ORDERS
FAST SERVICE
308 Quincy Ave.
CALL: 773-9854

Catering to the 30 and over crowd
CALIFORNIA RESTAURANT
DREAMERS CLUB
YOUR HOST — KATHY CARR
Door Prize COLOR TV
Every Sunday Evening Starting September 12, 1982
You are cordially invited to listen to music of the 50's, 60's, & 70's.
ENJOY COMPLIMENTARY HORS D'OEUVRES AND CHAMPAGNE From 8 P.M. to 10 P.M.
COVER CHARGE $3.00 PER PERSON
for further details call 773-3400 ask for Kathy
MUSIC CONTINUING TIL 1 A.M.
SINGLES - COUPLES ALL ARE WELCOME
79 PARKINGWAY • QUINCY, MASS. 02169

Quincy Sun Special Features

GRUBBY — By Warren Sattler

RURAL DELIVERY — By AL SMITH

GRAMPA'S BOY

NAPOLEON — By McBride and Moore

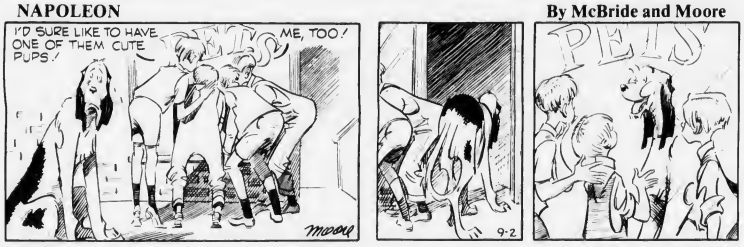

TWITCH — by How' Rands

IT JUST SO HAPPENED — by Kern

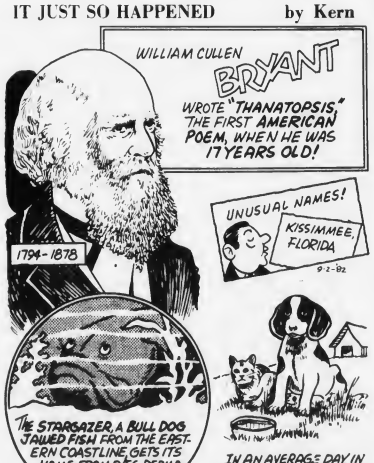

WORDS & MEANINGS

By D.J. Coates

Unmix the letters in the boxes to form a word. Then circle A, B or C for the correct meaning (or definition).
Score yourself as follows:
4 Correct-Excellent 2 Correct-Fair
3 Correct-Good 1-0 Correct-Poor

1. N I R D
A JUICE B SKIN C DISH
Clue: inedible part of the watermelon

2. G R A E W
A REPTILE B BET C STARE
Clue: "Snake eyes!"

3. V I R A Y A
A DOGHOUSE B MEADOW C BIRDCAGE
Clue: A place for feathered pets

4. M E T P U L M
A FALL B RIDE C SKATE
Clue: Down and down & go!

9-2-82

Answers: 1 RIND-B 2 WAGER-B 3 AVIARY-C 4 PLUMMET-A

STARSCOPE

by Clare Annswell

WEEK OF: SEPTEMBER 2

AQUARIUS – January 21-February 19
Acknowledgements are slow in coming, speak up at an opportune time Friend may be carried away with self It could be time to suggest that he/she ends this indulgence

PISCES – February 20-March 20
Leadership role is yours this week, the key is to set a super example Health worries should be investigated This is not the time to play the martyr.

ARIES – March 21-April 20
Try your hand at writing fiction you can really shine in this area Bargaining, though, is not a current strength Better to shop at reliable spots and pay retail prices

TAURUS – April 21-May 22
Reunions and reconciliations are accented this week Loved one may make some unreasonable financial demands Arrange a discussion before making any sacrifices

GEMINI – May 23-June 21
Transportation may pose minor headaches, so allow for additional travel time through week Communication network is becoming unmanageable In romance, though, it's all very smooth sailing

CANCER – June 22-July 22
Do it yourself projects, such as moving, may not be worth the headache Travel is favorably aspected for you and family Also highlighted are creative and literary activities

LEO – July 23-August 22
Partnership activities can bring profitable results and some social fringe benefits Time is right to toughen your stand on a controversial family matter Work rival can be crafty

VIRGO – August 23-September 22
Artistic pursuits are accented, with the emphasis on experimentation Agreements arranged now are binding Glamorous moments alternate with the humdrum during this unpredictable week

LIBRA – September 23-October 22
The ham in you is peeking out, and the week accents involvement in dramatic and public speaking roles Spend quiet times with partner, reviewing short-term goals and outlining expectations

SCORPIO – October 23-November 21
Political debates heat up quickly, be prepared to question your challenger's logic Domestic conflict eases, financial bonanza arrives by Wednesday Friend becomes more supportive

SAGITTARIUS – November 22-December 22
Delayed projects are reactivated — several at one time Announcements don't receive the anticipated reaction, whether positive or negative Weekend repair jobs are highly time consuming

CAPRICORN – December 23-January 20
It's the kind of week in which everyone's opinions are changing Still, a somewhat shaky relationship is stabilizing Also on tap are favorable opportunities for buying, selling, bartering

BIRTHDAY THIS WEEK
When you're in love you give your all. You're not only compassionate but self-sufficient and meticulous. Sometimes life's countless details hold you back Opportunities to increase earnings open up early in '83, so long as you see the forest as well as the trees

BORN THIS WEEK
September 2nd, writer Cleveland Amory; 3rd, actor Alan Ladd; 4th, industrialist Henry Ford II, 5th, actress Raquel Welch; 6th, actress Jo Anne Worley; 7th, actor Peter Lawford, 8th, actor Peter Sellers.

Crossword

ACROSS
1. Evils
5 Denomination
9 Shun
11 Courageous
12 Soft metal
13. Loose garment
16 Vehicle
17 Every
19 Sun God
20 Melody
21 That girl
22 Blossoms
24 Consume
26 Stupid
27. Olive genus
29 Paving substance
30 Scoffs
32 Chinese pagoda
34 Winter vehicle
35 Pronoun
36 Atop
38 Gentle hit
39 Hypothetical force
41 Kind of lettuce
42 Water animal
44 Uncloses
46 Abound
47 Bewildered

DOWN
1 Distribute
2 Assumed name
3. Small cafe
4. Paid notice
5. South America (abbr.)
6. Obstructions
7. Tribes
8. Phoenician city
10. Comparative ending
11 Myself
14 Sphere
15 Hairless
18 Cured
20. Salad vegetable
23 From
25 Golf mound
28 Dry
30 Blackboard
31 Pig pen
33 Make amends
34 Stain
37. Mountain in Thessaly
39 Either
40 Behold
43 Printing measure
45 Parent

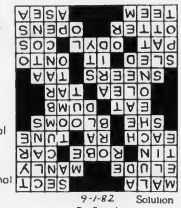

9-1-82 Solution

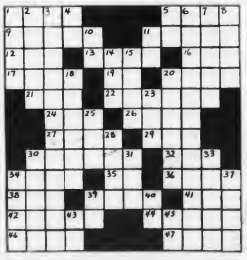

Susan Stanziani Honored For Leadership

Susan T. Stanziani, daughter of Mr. and Mrs. Walter Stanziani of 94 Merrymount Rd., has been selected as being among the country's most outstanding campus leaders as a Suffolk University student.

She will be listed in the 1982 edition of Who's Who Among Students In American Universities And Colleges.

The Suffolk University campus nominating committee and editors of the annual directory have included Miss Stanziani for listing because of her academic achievement, service to the community, leadership in extracurricular activities and future potential.

She joins an elite group of students selected from more than 1400 institutions of higher learning in all 50 states and several foreign nations.

At Suffolk her main extra-curricular activities include the Gold Key Society, cheerleading, Democratic club, political science club, pre-law association, President of the Sociology club, and Psychology club.

She has also been active in honor societies including Alpha Kappa Delta, Delta Alpha Pi Dean's Honor Society, Phi Sigma Tau Honor Society, Pi Gamma Mu, Psi Chi, Psychology Honors, Sociology Honors and Humanities Honors.

Miss Stanziani is a graduate of Archbishop Williams High School.

Stolen Car Damaged

A 1974 Ford Torino, reported stolen Sunday by Robert J. Pocius of Brackett St., Quincy Center, was recovered Monday on Sandy Beach, spray painted, its windshield smashed and the interior damaged.

Terence Lynn Candidate For County Commissioner

Terence W. Lynn, president of an insurance appraisal firm and chairman of the Braintree School Committee, has announced his candidacy for Norfolk County commissioner.

Lynn, 38, who is one of three candidates for the Democratic nomination, said he is running because he believes that the commissioner's office should be more responsive to the voters of the county.

He said he feels his knowledge of real estate, insurance and construction and his financial and administrative experience would be of value in making county government more effective.

A product of the Milton school system, he was graduated from the University of Vermont and attended Suffolk Law School, Suffolk Graduate School of Business and Administration and Wentworth Institute.

He is president of Korchin and Lynn Public Fire Loss Adjusters, Inc., of Braintree. He is a member of the Society of Real Estate Appraisers and the National Association of Public Insurance Adjusters.

TERENCE W. LYNN

Lynn has served as an alternate member of the Braintree Zoning Board of Appeals and has been active in the town's Little League baseball, Youth Hockey and St. Clare's church basketball teams.

He and his wife, the former Jane Gallivan of Milton, have three children.

GRANITE LOCK CO.
- All Types of Locks Rekeyed
- Commercial Door Closers Rebuilt
- Auto Locks Rekeyed & Repaired
- Dead Bolts Installed
- Commercial Lock Work

FREE PARKING OPPOSITE PAPERAMA
119A Parkingway
Quincy
472-2177

SHERRI'S HAIR STYLING
143 Water St., QUINCY 479-9887
FOR MEN AND WOMEN
BACK TO SCHOOL SPECIAL
FOR STUDENTS
WASH, CUT & BLOW DRY
$10.00
- Hair Coloring
- Perms
- Blow Cutting
- Wash & Sets
- Manicures
- Waxing

WALK - IN SERVICE
Shop Hours: Tues., Wed. & Fri. 9-6; Thurs. 9-8; Sat. 8-4

Announcing. . . .a NEW
SATELLITE CAMPUS
Richard Murphy Community School
1 Worrell St., Dorchester
(off Morrissey Boulevard)
Walk-in registration, Sept. 8-9
6 to 7:30 p.m. (at school)
BUNKER HILL COMMUNITY COLLEGE
Division of Continuing Education
For information: 241-8600, ext. 444

OPEN NOW!
Maryanne's School Of Dance
Quincy Elks Hall
1220 Hancock St. Quincy Square
[Opposite Quincy Sq. MBTA]
UNDER DIRECTION OF
MARYANNE DENNIS
FORMERLY WITH June Taylor of New York
REGISTER NOW!
Registration is Limited
CLASSES
FOR BEGINNERS, INTERMEDIATES OR ADVANCED STUDENTS
It's Not Too Late To Register
471-4374
- Tap
- Ballet
- Jazz
- Musical Comedy
- Choreography

Classes Start September 15
In Our Twenty Fourth Year
By popular demand a special adult and Mothers' Dancer-cise, classes are now being formed. I'll be happy to discuss it with you!

QUINCY RECORD SHOP
M-F 10-6
Sat 9-6
34 School Street 479-0928 (Next to St. John's Church)
AEROSMITH - ROCK IN A HARD PLACE
THE WHO - IT'S HARD
$5.99
T-SHIRTS • PINS • POSTERS • PATCHES • SATIN ROCK JACKETS & MORE
CASH PAID FOR USED RECORDS & TAPES

Alan H. Segal
ENGAGED IN GENERAL PRACTICE of LAW
Personal Injury Claims
Criminal • Civil • Family Matters •
Divorce • Real Estate • Corporations
Wills • Trusts • Estates
CALL 328-6545, 848-6272
AHS
400 FRANKLIN STREET, BRAINTREE

GREG'S DELI
764 Hancock St., Wollaston
(Across from St. Ann's Church)
Open 8:00 A.M. To 8:30 P.M. — 7 Days
Now You Can Play Your Mass. State Lottery Number At Greg's
Great Sub Sandwiches & Cold Cuts At Reasonable Prices
Fast Take-Out Service — Call 786-8619

MONEY FOR COLLEGE
Billions of dollars available for:
• GRANTS • FINANCIAL AID
• SCHOLARSHIPS
Write or call for complete information
Consolidated Scholarship Research Service
P.O. Box 154, Quincy, MA 02169
617/479-0712 24 Hours

JOHNSON MOTOR PARTS, INC.
SAVE 50¢ PER PLUG ON MOTORCRAFT SPARK PLUGS
OFFER EXPIRES 11/30/82
Now's the time to save money . . . when you Do-It-Yourself with Motorcraft Auto Parts. Buy 4, 6, or 8 Motorcraft Spark Plugs and get a 50¢ refund per plug . . . Up to $4.00 in Refunds.

RESISTORS
$1.41 PRICE PER PLUG
-.50 Motorcraft refund (refund per plug when you buy 4, 6 or 8 plugs)
.91 YOUR COST PER PLUG

REGULARS
$1.15 PRICE PER PLUG
-.50 Motorcraft refund (refund per plug when you buy 4, 6, or 8 plugs)
.65 YOUR COST PER PLUG

JMP GEARED FOR PERFORMANCE
JOHNSON MOTOR PARTS, INC.
472-6776 65 SCHOOL ST., QUINCY

SOUTH SHORE TILE
SOUTH SHORE TILE DIST
DISTRIBUTORS, INC.
338 Washington St.
QUINCY 471-3210
HOURS: 7 to 5 Monday thru Friday - Thursday Night til 9

Lincoln Hancock Pool To Close Friday

The Lincoln Hancock Community School pool will be closed at 9 p.m. tomorrow (Friday) and reopen Monday, Sept. 13, with the new winter schedule. Routine maintenance and cleaning will be done while the pool is drained.

LEGAL NOTICE

COMMONWEALTH OF MASSACHUSETTS
THE TRIAL COURT
THE PROBATE AND FAMILY COURT
Norfolk Division
Docket No. 81F 3087-E2

Estate of DONALD W. NOGUEIRA also known as DONALD W. NOGUEIRA, SR. late of Quincy in the County of Norfolk.

NOTICE

A petition has been presented in the above-captioned matter praying that NANCY L. NOGUEIRA of Quincy in the County of Norfolk be appointed Administratrix with the will annexed of the estate not already administered without surety on the bond.

If you desire to object to the allowance of said petition, you or your attorney should file a written appearance in said Court at Dedham on or before ten o'clock in the forenoon on September 22, 1982. In addition you should file a written statement of objections to the petition, giving the specific grounds therefore, within thirty (30) days after the return day (or such other time as the Court, on motion with notice to the petitioner, may allow) otherwise the Court may upon its own motion or on motion by the petitioner, the guardian ad litem, (if any), or any person whose appearance is on file (with notice to any person whose appearance is on file and, if applicable, the guardian and petitioner), order the appearance struck.

Witness, ROBERT M. FORD, Esquire, First Justice of said Court at Dedham, the 11th day of August in the year of our Lord one thousand nine hundred and eighty-two.

THOMAS PATRICK HUGHES
Register of Probate

8/26 9/2-9/82

LEGAL NOTICE

COMMONWEALTH OF MASSACHUSETTS
THE TRIAL COURT
THE PROBATE AND FAMILY COURT
Norfolk Division
Docket No. 82F 1914-E1

Estate of MARGARET J. SCHEER late of Quincy in the County of Norfolk

NOTICE

A petition has been presented in the above-captioned matter praying that the last will of said decedent be proved and allowed and that NORMA BOYD of Fort Pierce, Florida be appointed Executrix named in the will without surety on the bond.

If you desire to object to the allowance of said petition, you or your attorney should file a written appearance in said Court at Dedham on or before ten o'clock in the forenoon on September 29, 1982. In addition you should file a written statement of objections to the petition, giving the specific grounds therefore, within thirty (30) days after the return day (or such other time as the Court, on motion with notice to the petitioner, may allow) otherwise the Court may upon its own motion or on motion by the petitioner, the guardian ad litem, (if any), or any person whose appearance is on file (with notice to any person whose appearance is on file and, if applicable, the guardian and petitioner), order the appearance struck.

Witness, ROBERT M. FORD, Esquire, First Justice of said Court at Dedham, the 12th day of August in the year of our Lord one thousand nine hundred and eighty-two.

THOMAS PATRICK HUGHES
Register of Probate

8/19-26 9/2/82

LEGAL NOTICES

COMMONWEALTH OF MASSACHUSETTS
THE TRIAL COURT
THE PROBATE AND FAMILY COURT
Norfolk Division
Docket No. 82F 1894-E1

Estate of EWART L. NUNN late of Quincy in the County of Norfolk

NOTICE

A petition has been presented in the above-captioned matter praying that the last will of said decedent be proved and allowed and that MARY J. CROSSEN of Quincy in the County of Norfolk be appointed Executrix named in the will without surety on the bond.

If you desire to object to the allowance of said petition, you or your attorney should file a written appearance in said Court at Dedham on or before ten o'clock in the forenoon on September 29, 1982. In addition you should file a written statement of objections to the petition, giving the specific grounds therefore, within thirty (30) days after the return day (or such other time as the Court, on motion with notice to the petitioner, may allow) otherwise the Court may upon its own motion or on motion by the petitioner, the guardian ad litem, (if any), or any person whose appearance is on file (with notice to any person whose appearance is on file and, if applicable, the guardian and petitioner), order the appearance struck.

Witness, ROBERT M. FORD, Esquire, First Justice of said Court at Dedham, the 10th day of August in the year of our Lord one thousand nine hundred and eighty-two.

THOMAS PATRICK HUGHES
Register of Probate

8/19-26 9/2/82

WHITTEMORE BROS.
LANDSCAPE & FENCE CO.

CALL NOW FOR:
- Lawn Seeding
- Sod Lawns
- Plantings
- Fences

FREE ESTIMATES
471-8824

For Sale

The Elks Building
1220 Hancock St., Quincy, MA

3 Story brick and wood frame building. Across from Quincy MBTA station. Near retail district. 72' frontage-Hancock St. 159' ± and 162' ± bordering Saville Ave and Huntley Rd. respectively. 2 retail rental units first floor. 12,441 sq. ft. land. Building contains gross floor area of 25,540 sq. ft. including 7,740 sq ft full below grade basement. Small rear parking area. Detailed information available.

$450,000

Address inquiries to:
P.O. box 734
Quincy, MA 02169

LEGAL NOTICES

COMMONWEALTH OF MASSACHUSETTS
Norfolk, ss. Probate and Family Court
No. 79M 323 D1

JEANETTE MARIE HANNEY Plaintiff vs. WILLIAM JOSEPH HANNEY, JR. Defendant. Summons by Publication.

To the above-named Defendant: William Joseph Hanney, Jr.

A Complaint has been presented to this Court by the Plaintiff, Jeanette Marie Hanney, seeking a divorce from the bonds of matrimony, alimony, and a division of marital property, custody and support for minor children.

You are required to serve upon John C. Whitten, plaintiff's attorney, whose address is P.O. Box 466, Dorchester, MA 02124 your answer on or before November 17, 1982. If you fail to do so, the Court will proceed to the hearing and adjudication of this action. You are also required to file a copy of your answer in the office of the Register of this Court at High Street, Dedham, MA.

Witness, ROBERT M. FORD, Esq., First Judge of said Court at Dedham, August 19, 1982.

THOMAS PATRICK HUGHES
Register of Probate Court

9/2-9-16/82

COMMONWEALTH OF MASSACHUSETTS
THE TRIAL COURT
THE PROBATE AND FAMILY COURT
Norfolk Division
Docket No. 82F 1871-E1

Estate of OLINDO MARCUCCI late of Quincy in the County of Norfolk

NOTICE

A petition has been presented in the above-captioned matter praying that the last will of said decedent be proved and allowed and that ROY C. MARCUCCI of Braintree in the County of Norfolk be appointed Executor named in the will without surety on the bond.

If you desire to object to the allowance of said petition, you or your attorney should file a written appearance in said Court at Dedham on or before ten o'clock in the forenoon on September 22, 1982. In addition you should file a written statement of objections to the petition, giving the specific grounds therefore, within thirty (30) days after the return day (or such other time as the Court, on motion with notice to the petitioner, may allow) otherwise the Court may upon its own motion or on motion by the petitioner, the guardian ad litem, (if any), or any person whose appearance is on file (with notice to any person whose appearance is on file and, if applicable, the guardian and petitioner), order the appearance struck.

Witness, ROBERT M. FORD, Esquire, First Justice of said Court at Dedham, the 5th day of August in the year of our Lord one thousand nine hundred and eighty-two.

THOMAS PATRICK HUGHES
Register of Probate

8/19-26 9/2/82

LEGAL NOTICES

COMMONWEALTH OF MASSACHUSETTS
THE TRIAL COURT
THE PROBATE AND FAMILY COURT
Norfolk Division
Docket No. 82F 1831-A1

Estate of THOMAS F. GORMAN, JR., also known as THOMAS F. GORMAN late of Quincy in the County of Norfolk.

NOTICE

A petition has been presented in the above-captioned matter praying that THOMAS F. GORMAN III of Quincy in the County of Norfolk be appointed Administrator of said estate without surety on the bond.

If you desire to object to the allowance of said petition, you or your attorney should file a written appearance in said Court at Dedham on or before ten o'clock in the forenoon September 22, 1982.

Witness, ROBERT M. FORD, Esquire, First Justice of said Court at Dedham, the 5th day of August in the year of our Lord one thousand nine hundred and eighty-two.

THOMAS PATRICK HUGHES
Register of Probate

8/19-26 9/2/82

COMMONWEALTH OF MASSACHUSETTS
THE TRIAL COURT
THE PROBATE AND FAMILY COURT
Norfolk Division
Docket No. 82F 1924-E1

Estate of WALTER BERTHELSEN late of Quincy in the County of Norfolk.

NOTICE

A petition has been presented in the above-captioned matter praying that the last will of said decedent be proved and allowed and that BARBARA P. BERTHELSEN of Ithaca, New York be appointed Executrix named in the will without surety on the bond.

If you desire to object to the allowance of said petition, you or your attorney should file a written appearance in said Court at Dedham on or before ten o'clock in the forenoon on September 29, 1982. In addition you should file a written statement of objections to the petition, giving the specific grounds therefore, within thirty (30) days after the return day (or such other time as the Court, on motion with notice to the petitioner, may allow) otherwise the Court may upon its own motion or on motion by the petitioner, the guardian ad litem, (if any), or any person whose appearance is on file (with notice to any person whose appearance is on file and, if applicable, the guardian and petitioner), order the appearance struck.

Witness, ROBERT M. FORD, Esquire, First Justice of said Court at Dedham, the 18th day of August in the year of our Lord one Thousand nine hundred and eighty-two.

THOMAS PATRICK HUGHES
Register of Probate

8/26 9/2-9/82

LEGAL NOTICES

COMMONWEALTH OF MASSACHUSETTS
Norfolk, ss. Probate and Family Court
No. 82M1107Di

ROSANNE ROBIN CRONIN Plaintiff vs. RICHARD DONALD CRONIN Defendant. Summons by Publication.

To the above-named Defendant:

A complaint has been presented to this Court by the Plaintiff Rosanne Robin Cronin, seeking a divorce.

You are required to serve upon Nancy Lorenz, plaintiff's attorney, whose address is Greater Boston Legal Services, 85 Devonshire St., Boston, your answer on or before October 27, 1982. If you fail to do so, the Court will proceed to the hearing and adjudication of this action. You are also required to file a copy of your answer in the office of the Register of this Court at Dedham.

Witness, ROBERT M. FORD, Esq., First Judge of said Court at Dedham, July 27, 1982.

THOMAS PATRICK HUGHES
Register of Probate Court

8/19-26 9/2/82

COMMONWEALTH OF MASSACHUSETTS
THE TRIAL COURT
THE PROBATE AND FAMILY COURT
Norfolk Division
Docket No. 82F 1901-G1

To VIRGINIA DiRAMIO and to all persons interested in the estate of VIRGINIA DiRAMIO of Quincy in the County of Norfolk and to the Massachusetts Department of Mental Health

NOTICE

A petition has been presented in the above-captioned matter praying that MARIE SANDONATO of Quincy in the County of Norfolk be appointed Guardian of Mentally Ill with surety on the bond.

If you desire to object to the allowance of said petition, you or your attorney should file a written appearance in said Court at Dedham on or before ten o'clock in the forenoon September 29, 1982.

Witness, ROBERT M. FORD, Esquire, First Justice of said Court at Dedham, the 10th day of August in the year of our Lord one thousand nine hundred and eighty-two.

THOMAS PATRICK HUGHES
Register of Probate

8/19-26 9/2/82

COMMONWEALTH OF MASSACHUSETTS
Norfolk, ss. Probate and Family Court
No. 78F 221-E1
Notice of Fiduciary s Account

To all persons interested in the estate of MARY P. ARBUCKLE late of Quincy, in said County, deceased.

You are hereby notified pursuant to Mass. R. Civ. P. Rule 72 that the third and final account of JAMES F. REYNOLDS, JR., as Executor of the will of said deceased has been presented to said Court for allowance.

If you desire to preserve your right to file an objection to said account, you or your attorney must file a written appearance in said Court at Dedham on or before the twenty-ninth day of September, 1982, the return day of this citation. You may upon written request by registered or certified mail to the fiduciary, or to the attorney for the fiduciary, obtain without cost a copy of said account. If you desire to object to any item of said account, you must, in addition to filing a written appearance as aforesaid, file within thirty days after said return day or within such other time as the Court upon motion may order a written statement of each such item together with the grounds for each objection thereto, a copy to be served upon the fiduciary pursuant to Mass. R. Civ. P. Rule 5.

Witness, ROBERT M. FORD, Esquire, First Judge of said Court, this thirteenth day of August, 1982.

THOMAS PATRICK HUGHES
Register

8/26 9/2-9/82

INVITATION FOR BIDS

CITY OF QUINCY, MASSACHUSETTS
PURCHASING DEPARTMENT
1305 HANCOCK ST., QUINCY, MA. 02169

Invites sealed bids/proposals for furnishing and delivering to the City of Quincy:

Cemetery Dept.	1,000 Cubic Yards of Loam	Sept. 15, 1982 at 10:00 A.M.
Sewer, Water and Drain Dept.	Two (2) 30 Horse-power Bucket Machines	Sept. 15, 1982 at 10:30 A.M.

Detailed specificationa are on file at the office of the Purchasing Agent, Quincy City Hall, 1305 Hancock St., Quincy, MA 02169.

Bids must state exceptions, if any, the delivery date and any allowable discounts.

Firm bid prices will be given first consideration and will be received at the office of the Purchasing Agent until the time and date stated above, at which time and date they will be publicly opened and read.

Bids must be in a sealed envelope. The outside of the sealed envelope is to be clearly marked, "BID ENCLOSED" with time/date of bid call.

The right is reserved to reject any or all bids or to accept any part of a bid or the one deemed best for the City.

Francis X. McCauley, Mayor
Robert F. Denvir, Jr., Purchasing Agent

9/2/82

Small Ads... Big Results! CLASSIFIED ADS!

HELP WANTED

Distributors, Managers, Dealers
Wanted for exciting and unique product just introduced to New England area. Call Dick at 472-2445. 10 7

CRUISE SHIP JOBS!
All occupations. Exciting potential. For information call **449-3291 (local) Dept. 12** 9 2

LADIES!
Work 3 mornings (12 hours) a week in your own service business. We supply clients. No selling. Earn $8.35 an hour ($100 a week) after 1 year! **784-6977** 9 2

OPPORTUNITIES

EARN FREE CHRISTMAS GIFTS
Home Craft Parties - Soft Toys - Scrimshaw, Pressed Flower Pictures. Generous Gift Opportunities.
Nancy - 843-4874
Andrea - 471-0529 9 9

FOR SALE

Cars And Trucks,
Most makes and models under $200. Sold through local government sales. Call 1-714-569-0241 ext. 6712 for directory on how to purchase. 9 16

1975 Grand LeMans
Low mileage, Good cond. 4 Door Original Owner Must See. 2,200.
Call 472-5507 9 2

INSTRUCTION

SUZUKI PIANO METHOD
For children & adults. Call Louise Grabowski, 770-4060. Member, N.E. Pianoforte Teachers Assoc. Convenient Quincy location. 9 30

GUITAR LESSONS
By professional guitarist and teacher. All styles, all ages 773-3588 11 18

Frances Osborne School of Dancing
98 Gilbert St.
Quincy, Mass.
773-5436 9 23

Piano Instruction
By Esther Erbe Schutz, former Music Specialist, Quincy Schools. Eastern Nazarene College graduate. Call 770-2275 or 773-6350 ext. 261. Convenient schedule. 10 7

Quincy Sun Classified Ads Get Quick Results

SERVICES

J&D PAINTING CONTRACTOR
INTERIOR • EXTERIOR
WALL PAPERING
STUCCO • NEW WINDOWS
CEILINGS • SASHES
BALANCES
ROOFING • INSURED, LICENSED
FREE ESTIMATES
ALUMINUM COMB. DOORS & WINDOWS
CALL: 479-7376 9 25

'DIRTY WINDOWS'
I'll wash them Call Lee for a free estimate. Reasonable-Efficient-Courteous Service guaranteed. 471-5133 9 9

Gordon Appliance & Refrigeration
Specializing in low cost residential repair.
925-9548 anytime 9/2

Small Painting Jobs
Former full time professional painter looking for small jobs, ceiling, rooms, etc.; reasonable rates due to low overhead. 471-6319 9 23

Professional Homecleaning Services
Windows, ovens, appliances, rooms, floors, carpets - all types. 10 yrs. experience work guaranteed. Good references.
Call 337-8719, 327-9406 9 2

PAINTING
6 years experience in interior and exterior. Reasonable rates. Call Jim at: **471-2270** 9 16

PARTIES PLUS
Planning a party? Personalized services for 2-100, start to finish. Unlimited menu. For more information call 770-2510. 10 28

WANTED

WANTED
Old trunks, desks, bureaus, tables, bookcases, interesting bric a brac, etc. **Please call: 749-9704, 925-3124.** 9 2

Refrigerators & Washing Machines Wanted
Will pay you $10.00 cash for your refrigerators - washing machines.
925-9548 anytime 9/2

PERSONAL

TO ST. JUDE, O Holy St. Jude, Apostle and Martyr, great in virtue and rich in miracles, near Kinsman of Jesus Christ, faithful intercessor of all who invoke your special patronage in time of need, to you I have recourse from the depths of my heart and humbly beg to whom God has given such great power, to come to my assistance, help me in my present and urgent petition. In return, I promise to make your name known and cause you to be invoked, say 3 Our Fathers, 3 Hail Marys and Glorias. Publication must be promised. St. Jude pray for us and all who invoke your aid. Amen. This Novena has never been known to fail. I have had my request granted. (This Novena should be said on 9 consecutive days).
Publication promised.
P.M.C. 9/2

Many Thanks, St. Jude
M.H. 9/2

Thank you, St. Jude.
J.J.M 9/2

SERVICES

JAY'S TREE REMOVAL
Free Estimates, Fully Insured. Experienced
Pruning-Cabling & Removal
Most reasonable rates around
843-6115 9 16

McMAHON CONTRACTING
(Larry's Home Repair)
- Carpenters
- Painters
- Decorators

General Contractor
20 Years Experience
Licensed • Insured
Interior-Exterior Painting
Scroll Ceiling • Wallpaper
All Home Repairs
Small or Large
328-8735 659-7471 TF

Registered Land Surveyor
Lot Stakeouts, Mortgage Surveys, Construction Layout, Condominium Conversion Plans. 471-7956 10 7

FOR RENT

Cottages For Rent
Scusset Beach area, Sagamore, Housekeeping cottages. Studio and 3 room available. Weekly rentals $180 to $210. Private beach. Tennis available. Call 328-1300, 9 a.m. to 6 p.m. 11

HALL FOR RENT
(Completely Remodeled)
Houghs Neck Post # 380, American Legion, 1116 Sea St., Call 479-6149 or 472-9101. 11 18

SERVICES

Your South Shore Headquarters For

Appliance Service
ON ALL MAJOR APPLIANCES
HANCOCK TIRE & APPLIANCE
115 Franklin St. So. Quincy
472-1710 TF

BOB CARNEY ELECTRICIAN
Electrical wiring; Residential comm.
FREE SMOKE DETECTOR
For job over $150.00
Lic. # E26324
Call:
472-7759 9/30

EXPERIENCED FINISH CARPENTER
For all your home improvement needs. Free estimates and reasonable rates. Lic # 021922. No job to small. Call Jim 471-8557. 9 2

Let Me Do Your Typing
Will type anything
10 Years Experience
Very reasonable rates
Call Barbara 479-6823 9 9

Tunerville Trolley
(One-Man Band)
Yesteryears answer for music and entertainment, and your extra-special occasions.
Call 773-3588 11 18

LUONGO'S LANDSCAPING
Seeding • Sodding
Planting
Lawn, Shrub & Tree Maintenance
Call: Anthony Luongo
479-9599 9/2

SERVICES

Wollaston Fuel & Burner Service

WE SERVICE	WE INSTALL
Oil Burners	Oil Burners
Oil Heating Systems	Oil Fired Boilers
Gas Heating Systems	Gas Fired Boilers
All Motor & Controls	Enertrol-Computor
All Hot Water Problems	Energy Savings - Vent Damper

773-3443
42 ST. ANN'S ROAD
President
Jerry LaFlamme 11 4
BIG SAVINGS START WITH NEW EQUIPMENT

Industrial - Residential
American
Cleaning Service Co.
FREE ESTIMATES
Carpet Cleaning
2 rooms, hall, 1 set stairs
$50
Additional rooms $15 each
We also have Low prices on:
- Wood Floor Polishing
- Upholstery Cleaning
- Window Cleaning

American
773-1025 9/2

A & T VACUUM
Repair Specialists On All Makes
- FREE Pickup, Delivery, Estimates
- Belts, Bags, Hoses all vacs
- New, used, Rebuilt vacs
- $9.95 special (General overhaul) only on carry in service with Ad
- Electrolux Bags (14 Pkg $4.29 - 5 Pkg $1.59)

27 A Beale St. Wollaston
479-5066 T F

PLUMBING
HEATING • GASFITTING
BOILERS • BATHROOMS
REPAIRS
Free Estimates • Reasonable Rates
Lic. # 18543
Call Jack 471-4536 10/7

SERVICES

Atlantic
CARPET & UPHOLSTERY CLEANING SPECIALISTS

CARPETS and UPHOLSTERY CLEANED
IN YOUR HOME/OFFICE
- VELVETS, TAPESTRIES
- HAITIANS, HERCULONS
- ALL OTHER FABRICS
- ORIENTALS
- WALL to WALL CARPETS
- PICK UP & DELIVERY

WATER DAMAGE
FREE ESTIMATES
471-3142
WALTER J. McLEAN
QUINCY, MA 1 F

Glass & Screen Repair
Wollaston Glass Co.
9 Wollaston Ave.
Wollaston
Reasonable rates, overnight repair. 472-6207. 11 11

Hall For Rent
North Quincy K. of C. Building, 5 Hollis Ave. For information please call
328-0087 TF

Hall For Hire
Weddings, showers, meetings, banquets. Elks Home, 1220 Hancock St., Quincy.
472-2223

HAIRSTYLIST
In the convenience of your home: Perms, Cuts, Sets, Colors, Facials done by Professional Cosmotologist.
843-6115 9 9

The Quincy Sun
and Sun Cable Classified Ads
Channel 8

MAIL TO: QUINCY SUN, 1372 Hancock St., Quincy 02169
PAYABLE IN ADVANCE. Cash must accompany order

RATES

QUINCY SUN	☐	$3.50 for one insertion, up to 20 words, 7¢ each additional word.
SUN CABLE	☐	For only $2 per day, you can also run this same ad 4 times per day for 3 days on Channel 8 - Sun Cable.
QUINCY SUN	☐	$3.20 per insertion, up to 20 words for three or more insertions, of the same ad, 7¢ each additional word.
SUN CABLE	☐	For only $1 per day, you can also run this same ad 4 times per day for 3 days on Channel 8 - Sun Cable.
QUINCY SUN	☐	$3.00 per insertion, up to 20 words for 13 or more insertions of the same ad, 7¢ each additional word.
SUN CABLE	☐	Run your ad on Channel 8 - Sun Cable alone 4 times per day for 3 days at $4 per day.

INDEX
CHECK ONE
- ☐ Services
- ☐ For Sale
- ☐ Autos
- ☐ Boats
- ☐ For Rent
- ☐ Help Wanted
- ☐ Pets, Livestock
- ☐ Lost and Found
- ☐ Real Estate for Sale
- ☐ Real Estate Wanted
- ☐ Miscellaneous
- ☐ Work Wanted
- ☐ Antique
- ☐ Coins and Stamps
- ☐ Rest Homes
- ☐ Instruction

[ ] Enclosed is $_____ for the following ad to run ____ weeks in The Quincy Sun and ____ days on Ch. 8

COPY: _____

*Cable Ads will be abbreviated if necessary.

No refund will be made at this contract rate in the event of cancellation.
Deadline: Tuesday, 10:00 A.M. Please include your phone number in ad.

Political Advertisement Political Advertisement Political Advertisement Political Advertisement Political Advertisement

He's Been Working For You For 17 Years!

That's Right!

Atty. Nicholas Barbadoro has been working in the Norfolk Superior Court Clerks office for 17 years. He's a dedicated and innovative public official who knows the law and knows our court system.

The Supreme Judicial Court of Massachusetts voted unanimously to appoint him Clerk of Courts. The highest court in the Commonwealth chose Nicholas Barbadoro because he's been doing the job so well. Now he needs your help, he needs your vote to stay on the job.

RETAIN YOUR PRESENT CLERK OF COURTS

ATTY. NICHOLAS BARBADORO

CLERK OF COURTS NORFOLK COUNTY

Vote Democratic Primary Tuesday Sept. 14

Committee To Elect Nicholas Barbadoro
S. Peter Scheals *Treasurer*
103 Grandview Ave., Quincy

Thomas Crane Public Library
40 Washington St.
Quincy, Ma. 02169

6-Year Total $532,491

Sun Pledge Center Raises $29,482 For Jerry's Kids

By HENRY BOSWORTH

We were down, but up, too.

The Quincy South Shore Jerry Lewis Telethon pledge center based at The Quincy Sun raised $29,482 over the Labor Day weekend.

That's down from last year, reflecting the economic times.

But with some $32,000 realized in pre-telethon events, it brings the committee's figure so far this year to $61,482 with money still coming in from a number of events.

And, it puts the pledge center and committee well over the half-million dollar mark for the six year total which was the goal for this year.

The six year total (so far): $532,491. (The five-year total was $470,984).

That puts us on the road to the $1 million mark.

It was a long, hard weekend, but it was worth it to the 200 volunteers who worked the various shifts at the pledge center over the 24-hour period. It is now heading for 9 p.m. Monday as this is being written and some of us are still here: Aldo Saluti, Peter and Norma Gacicia, Tom McDonald, Rita Kelleher, Joe and Vera Sullivan, Deputy sheriffs Steve Finegan and Mike Marinucci.

Telephone pledges amounted to $24,246 and the fishbowl receipts were $5,236.

It was an historic year for the pledge center. For the very first time, activities were televised live over The Quincy Sun Ch. 8 on Quincy Cablesystems on Labor Day.

And, good friend, WJDA was here again this year broadcasting live Labor Day.

(Cont'd on Page 18)

FILLED FISHBOWL — Fishbowl filled with coins, bills and checks is ready for emptying by Fred Happel, Tom McDonald and Aldo Saluti at Quincy Sun based Quincy-South Shore area Jerry Lewis Telethon pledge center. *(Quincy Sun Photo by Dave Gilloolv)*

The Quincy Sun

Vol. 14 No. 50 Thursday, September 9, 1982 20¢

TIRED BUT HAPPY at the end of the Jerry Lewis Labor Day Muscular Dystrophy Telethon are Quincy Sun based Quincy-South Shore area pledge center workers, John Fantucchio, Tom McDonald, Peter Gacicia, Sun publisher Henry Bosworth, Norma Gacicia, Rita Kelleher and Aldo Saluti. The figures on the tote board shown here changed upward. Pledges went up to $24,246 and fishbowl receipts to $5,236. bringing the weekend total to $29,482.

(Quincy Sun Photo by Dave Gilloolv)

McCauley Sees Vindiction But:

Eaton Will Continue Job Fight

By TOM HENSHAW

A federal judge has ruled against ousted Water Supt., Owen Eaton in his bid to regain his job but Eaton does not plan to go quietly.

"This is not a total victory for the city," said his attorney, Deirdre Harris. "The judge did not decide any of the Civil Service issues. We intend to pursue remedies on the state level now."

Mayor Francis X. McCauley said he sees the decision by Judge Robert Keeton as a vindication of his administration's layoff procedures.

"An impartial federal judge has put them under a microscope and found there is no evidence to show we have picked on anyone who worked against us in the last campaign," said the mayor.

"We have tried to do the job the right way, impartially with no politics involved, and the judge confirmed that we have done it."

Harris saw it differently.

"The judge made no rulings regarding Mr. Eaton's claims under state law," she said. "He just held that the evidence we presented did not rise to the level of a federal constitutional violation."

She said she was hampered greatly by the attitudes of city workers in gathering evidence to support Eaton's claims.

"I feel it is unfortunate that I met with a great deal of resistance in talking to people," she said. "Many city workers told me they were afraid they would lose their jobs. They changed their stories."

Harris said she felt that a quote attributed to City Solicitor William Golden by the Patriot Ledger would have the effect of "chilling the rights" of city employees.

Golden was quoted as saying, "This shows that it's going to be a lot easier to file a case against the McCauley administration than it is to win a case."

That, said Harris, shows "an insensitivity to the rights of city employees."

Eaton lost his job as water superintendent when the Water and Sewer Divisions were combined and the new top job went to Russell Eranio, then sewer superintendent.

Eaton charged that he was

(Cont'd on Page 11)

Only 33% Turnout Seen

Court Clerks Race Top Local Battle

There may be excitement around the state over the primary elections Tuesday, Sept. 14, but the races apparently have failed to enthrall the voters of Quincy.

City Clerk John M. Gillis forecasts a turnout of about 33 per cent of Quincy's 47,154 registered voters for the primary that has only one race of high local interest.

"There are no real local fights," said Gillis. "There's the governor's race, lieutenant governor, clerk of courts. That's not enough to excite more than one out of three voters, which is about average."

The only race with a strong local flavor is that for Norfolk County Clerk of Courts, where eight Democratic candioates, two of them from Quincy, are fighting over a vacancy.

The job opened up when John Concannon of Braintree resigned to become a judge in Boston Juvenile Court.

The Quincy candidates for the post are Nicholas Barbadoro, the longtime assistant clerk who was named to fill Concannon's unexpired term last summer, and Joseph LaRaia, City Councillor and former Mayor.

The others in the race are Robert Bloom, assistant clerk at Quincy District Court; Robert O. Flynn, assistant clerk at Stoughton District Court; William G. Bergin of Needham, Michael J. Joyce of Braintree, Elizabeth E. Laing, also of Braintree; and Paula O'Brien-Killion of Milton.

There is no Republican candidate for the clerk's post so the winner of the Democratic primary will face Martha (Marti) Monell of Brookline, a probation officer at Quincy District Court, who is running as an independent, in the November general election.

A former Quincy man, Joseph E. McLaughlin of Weymouth, who once worked in the Quincy Planning Department, is one of three candidates for county commissioner.

Since George McDonald, one of the three current commissioners, is from Quincy and no community

(Cont'd on Page 4)

Station Held Up

A red-haired gunman held up the Sunoco gas station at 59 School St. Monday and fled toward downtown Quincy with an undetermined amount of money.

The man was described as in his 20s, 5-foot-7, wearing a purple shirt, beige corduroy pants and white sneakers. He showed a .38 calibre handgun.

The Quincy Sun

USPS 453-060
Published weekly on Thursday by
The Quincy Sun Publishing Co., Inc
1372 Hancock St., Quincy, Mass. 02169

Henry W. Bosworth, Jr., Publisher and Editor

20¢ per copy, $8 per year by mail in Quincy
$9 per year by mail outside Quincy, $12 out of state
Telephone: 471-3100 471-3101 471-3102
Second class postage paid at Boston, Mass.

Member New England Press Association

Postmaster: Send address change to:
The Quincy Sun, 1372 Hancock St., Quincy Mass. 02169

The Quincy Sun assumes no financial responsibility for typographical errors in advertisements but will reprint that part of an advertisement in which the typographical error occurs

Mayor To Ask Council For Reval Update Funds

Mayor Francis X. McCauley plans to ask the City Council for an as yet undetermined amount of money at its Sept. 20 meeting to pay for an update of recently certified property revaluation figures.

The new 100 per cent reval figures, the results of 18 months work by P.R.C. Jacobs of McLean, Va., were approved by the state last week.

The next step in the process, said McCauley, will be to negotiate a final payment to Jacobs for its services, which were fulfilled well after the contractual deadline.

"We have $110,000 with which to pay Jacobs," said McCauley. "What is left after we negotiate a settlement will be applied to getting an update of the figures."

The Jacobs figures are based on values as of Jan. 1, 1981.

Once a settlement is reached with Jacobs, he said, the Jacobs computer tapes will be turned over to Municipal Appraisal Service Corp. of Fall River to be updated. They bid $180,000 for the job.

McCauley estimated that the entire update procedure, including the mailing of impact notices to taxpayers and holding hearings on their protects, will take until March 1, 1983.

Second half tax bills should be in the mail by April 1, he said.

Walpole Escaper Sought In Quincy

Quincy Police were on the lookout Tuesday for Leroy Chasson, 33, serving life in MCI Walpole for the 1977 slaying of a Quincy man, who escaped Monday with the aid of a gun-toting woman in a nurse's uniform.

Chasson, who had addresses in a number of places including Weymouth, fled under an exchange of gunshots from Norwood Hospital where he was taken for treatment of a stab wound, possibly self-inflicted.

He was serving a life sentence for first degree murder in the stabbing death of Paul Melody, 20, of Quincy, son of a Boston police officer in a dispute at Pageant Field.

Storage Robbed

Janet M. Staley of 1071 Southern Artery reported to police Monday that a chain saw, an electric drill, a sander and a tennis racket were stolen from a storage bin in the basement of her apartment building.

4 Stores Negotiating For Sears, Touraine Buildings

Negotiations are progressing nicely with four chain stores to occupy the old Sears Roebuck building and the adjoining Touraine store on Hancock St.

Planning Director James Lydon said the negotiations "are in a very preliminary stage" but that there may be an announcement of some sort in four to six weeks.

Two of the prospective tenants are interested in the Hancock St. level of the Sears Building and one is negotiating to lease the lower level that fronts on the Parkingway.

The fourth firm is interested in the Touraine building next door.

The buildings are managed by the Boston firm of Meredith and Grew for the Faxon estate.

Lydon said the interested tenants are chain-type operators who need to clear leases with real estate department and boards of directors before coming to a firm agreement.

Tozzi To Coordinate Special Education

Louis P. Tozzi, former mathematics and special education teacher, has been named acting coordinator of special education in the Quincy Public Schools for the 1982-83 school year.

He replaced Dr. Patricia B. Del-Val, who has been granted a leave of absence for a year to return to a special education teaching position.

Tozzi, author of a workbook series on "Mathematics and Sports", is former chairman of the Chapter 766 (special education) TEAM at Central Junior High School.

He is perhaps best known as track coach at North Quincy High School for which he was named coach of the year by Boston newspapers in 1976 and 1981.

Citywide Parents Council To Meet

The Citywide Parents Council will hold its first meeting of the 1982-83 school year Monday, Sept. 13, at 7:30 p.m. in the Media Center of Central Middle School on Hancock St.

All Quincy residents are invited to attend the council meetings which are held on he second Monday of every month throughout the school year.

Ford Stolen

Edward R. Campbell of 21 Lowell St., West Quincy, reported to police Monday that his 1982 Ford Escort was stolen from the home address.

NOW OPEN !!
● UNDER NEW OWNERSHIP ●
THE
PASTRY CONNECTION
37 Billings Road, North Quincy 786-7492
(Corner of Hancock Street)
Come in and Meet the
Baker - Bob Floyd

COMPLETE LINE OF PASTRY AND BREAD

ENJOY OUR
COFFEE SHOP
OUR COFFEE
IS MADE WITH
PURE WATER

•PIES
•CAKES
•DANISH
•DONUTS
•BREADS
•COOKIES

All Bread and Pastry Baked Fresh On The Premises

Hours:
Mon. thru Sat.
6 a.m. to 10 p.m.
Sun. 6 a.m. to 1 p.m.

37 BILLINGS ROAD
NORTH QUINCY
(Corner of Hancock St.)
786-7492

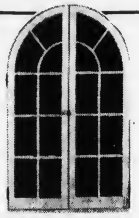

DORCHESTER
Door & Window
305 FREEPORT ST.
DORCHESTER, 02122
Tel. 265-3803
"Specializing in Custom Made"
• Andersen Windowalls ®
• Steel Door Systems
• Casement Windows
• Replacement Doors & Windows
• Aluminum Storm Doors & Windows

Having A Whale Of A Time

KILLER WHALE plows through the waters off Wollaston Beach last week after making Quincy Bay its unusual choice for a playground for an afternoon. Sea-going mammal, which usually cavorts offshore, probably was attracted by new food source in bay.

(Quincy Sun Photos by Dave Gilbody)

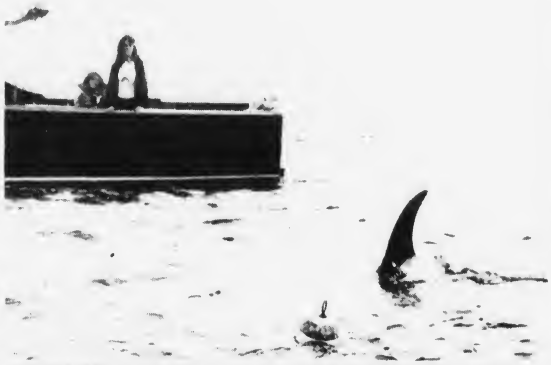

YOUNGSTERS on boat watch killer whale knife through the water off the Squantum Yacht Club. Whale is misnamed in that it does not attack humans in the manner of a shark but can wreak havoc among fish and other denizens of the sea.

Finn Stresses Liquor License Responsibility

By NANCY McLAUGHLIN

In light of recent tragedies involving drinking and driving, Police Chief Francis Finn stressed the responsibilities of those granted one day liquor licenses for social functions Tuesday.

"It's a very serious responsibility now," Finn told applicants at the License Board meeting.

"The person whose name is on the license is responsible for seeing that people do not leave inebriated.

Finn said that if an auto accident should result, the person in whose name the license was issued could be held liable.

Those granted liquor licenses at this week's meeting were:

- D. Denton Davis, chairman of the City of Presidents Cup Committee, a one day malt license for Sunday, Sept.12, at the McIntyre Mall.
- Committee to Re-Elect Governor King, a one day all alcoholic license for a reception Friday, Sept. 10, 6:30 to 11 p.m. at 2 Heritage Drive.
- Committee to Elect Joseph LaRaia Clerk of Courts, a one day all alcoholic license for today (Thursday) 8 p.m. to midnight at St. Thomas Aquinas hall.
- Quincy Youth Soccer League, a one day all alcoholic license for a dance Saturday, Sept. 11, 8 p.m. to midnight at the Fore River Clubhouse.
- Emerald Society of the Boston Police Department, a one day all alcoholic license for Friday, Sept. 10, 8 p.m. to 1 a.m. at the North Quincy Knights of Columbus hall.
- Mary Dawson, a one day all alcoholic license for a lund raiser Saturday, Oct. 2, at the National Fire Protection Association, Batterymarch Park, to benefit Martha Donaghue who was injured in a gymnastics accident.
- Brian Buckley, a one day all alcoholic license for a testimonial for Gerald Phelan Tuesday, Sept. 14, 7:30 p.m. to midnight at the Fore River Clubhouse.

TIMEX®

Factory authorized Service Center
In and Out-of-Warranty Watches Repaired
Genuine TIMEX Energy Cells available

Rogers Jewelers
1402 HANCOCK STREET, QUINCY
773-3636

Some Beaches Unhealthy Over Labor Day Weekend

Healthwise, a number of Quincy beaches were not in the best condition for the Labor Day weekend.

Health Commissioner Dr. M. Grace Hussey reported prior to the holiday that nine of the city's saltwater bathing beaches had coliform bacteria counts over the standard 700 in a sampling taken Monday.

They were Mound St. 1,200; Town River Yacht Club 7,500; Post Island Rd. 3,500; Heron Rd. 5,000; Merrymount 1,200; and Wollaston Beach at Rice Rd. 8,500, Sachem St. 8,000, Channing St. 4,500 and Milton Rd. 4,000.

Dr. Hussey said a sampling was taken Tuesday, but the results would not be known until later in the week.

The beaches were not closed to swimming, she said, but they were not in the most healthful condition due to pollution.

FREE FUDGE

With every handpacked quart of your favorite 31 flavors.

Now you can make Hot Fudge Sundaes at home that taste as great as the ones at Baskin-Robbins.

Because every time you take home a quart of one of our 31 flavors, we'll treat you to a 5-ounce serving of our real milk chocolate fudge.

Now can you top that?

BASKIN-ROBBINS ICE CREAM STORE 31

1434 Hancock St., Quincy Center
479-9564
Offer good Sept.-Oct. 1982 at this store.

© 1982 BASKIN ROBBINS ICE CREAM COMPANY

No Minimum Balance For Maximum Checking

No Monthly Service Charges

That's right. Quincy Cooperative Bank's N.O.W. checking account requires no minimum balance. And when your balance is $10 or more, you earn 5¼% annual interest.

There are no monthly service charges or transaction fees. There is a modest charge for checks, numbered and personalized with your name and address. There are reasonable fees for overdrafts, stop payment, photocopies of checks, and extra clerical work.

Compare, and you will find that the cost of a N.O.W. checking account at Quincy Cooperative is less than most.

Drop in at any Quincy Cooperative Bank office in Quincy, Braintree, Cohasset or Hanover, or call and ask for more details about economical N.O.W. checking accounts.

It takes only $10 to open yours.

quincy cooperative bank

Quincy: Main Office, 85 Quincy Ave. (479-6600)
1259 Hancock St. (479-6164)
1000 Southern Artery (Limited Services)
Braintree: Tedeschi's Plaza, 280 Grove St. (848-8090)
Cohasset: Tedeschi's Plaza, Route 3A (383-6900)
Hanover: Junction Routes 53 and 139 (826-2374)

DeCristofaro Reception Sept. 25

The Committee to Elect Ted DeCristofaro will hold a reception Saturday, Sept. 25, at 8 p.m. in the Fore River Clubhouse.

Tickets at $6 a person may be obtained from Raymond Dunn at 479-5964. There will be dancing to the Marinelli Trio and a cash bar.

Hairplace One & Two

Has the look for You!

Females
Monday specials
wash-cut-blow dry
$12.00 longer hair slightly higher
Ear Piercing $7.50 inc. studs
Manicure $5.00
Facials $15.00 "An Hour of Luxury"
Permanent
Individual Eyelashes
Special $12.50

Males
Tues. & Thurs. specials
Blow Cut $8.50 includes shampoo

Russell Edward's
Hairplace One & Two
cor. Hancock & Chestnut & Maple Sts.
1-3 Maple St., Quincy 472-1060
OPEN Thursday Evenings

Political Advertisement

Court Clerks Race Top Local Battle

(Cont'd from Page 1)

in the county is permitted to have more than one commissioner, there is no Quincy candidate.

Others in the race are the incumbent, David C. Ahearn of Norwood, and Terence W. Lynn of Braintree.

The races that have aroused the most excitement statewide are those for governor on both the Republican and Democratic ballots and lieutenant governor on the Democratic side.

The Democratic governor's fight between Gov. Edward J. King and former Gov. Michael S. Dukakis is a repeat of the struggle in 1978 when King wrested the nomination away from then Gov. Dukakis.

King won in Quincy in 1978 by a margin of 11,726 over Dukakis' 9,477. A third candidate in that race, Barbara Ackerman of Cambridge, drew 1,024, mostly from the Dukakis side.

This year it's King and Dukakis head to head with no third candidate.

On the Republican ballot, the only contest is that for governor, where Rep. Andrew H. Card Jr. of Holbrook, veteran Boston politician John Scars and Westwood businessman John Lakian are contesting for the prize.

The Democratic fight for the nomination for lieutenant governor includes John F. Kerry of Newton, Evelyn Murphy of Brookline, Louis Nickinello of Natick, Lois G. Pines of Newton and Samuel Rotondi of Winchester.

Unopposed on Tuesday's ballot are candidates for:

U.S. Senate - Edward M. Kennedy of Barnstable, Democrat; Ray Shamie, of Walpole, Republican.

Lieutenant Governor - Leon J. Lombardi of Easton, Republican.

Attorney General - Francis X. Bellotti of Quincy, Democrat; Richard L. Wainwright of Brockton, Republican.

Secretary - Michael J. Connolly of Boston, Democrat; Jodie DeRoma Dow of Brookline, Republican.

Treasurer - Robert Q. Crane of Wellesley, Democrat; Mary J. LeClair of Mashpee, Republican.

Auditor - John J. Finnegan of Boston, Democrat; Michael S. Robertson of Berkley, Republican.

Congress - Brian J. Donnelly of Boston, Democrat.

Governor's Councillor - Peter L. Eleey of Quincy, Democrat.

State Senator - Paul D. Harold of Quincy, Democrat.

State Rep., 1st Norfolk - Michael W. Morrissey of Quincy, Democrat.

State Rep. 2nd Norfolk - Thomas F. Brownell of Quincy, Democrat.

State Rep. 3rd Norfolk - Robert A. Cerasoli of Quincy, Democrat; Gerard E. Lawler of Weymouth, Republican.

District Attorney - William D. Delahunt of Quincy, Democrat.

Register of Deeds - Barry T. Hannon of Braintree, Democrat.

The 47,154 registered voters in Quincy breaks down to 29,382 Democrats, 6,573 Republicans and 11,199 unenrolled.

By TOM HENSHAW

Delahunt Endorses Barbadoro For Clerk

Dist. Atty. William D. Delahunt has endorsed Nicholas Barbadoro for the post of clerk of courts in Norfolk County.

Barbadoro, who lives in Quincy, was appointed during the summer to fill out the term of John Concannon, who resigned to become a judge in Boston Juvenile Court.

A long time assistant clerk of courts, he is seeking the Democratic nomination for a full term in the top job in the primary election Sept. 14.

"It is critical to law enforcement to have a person with experience and expertise in the clerk's office," said Delahunt in his endorsement.

"Nick Barbadoro has that expertise, that experience and has made a career committed to the office of clerk of courts. It's an honor to vote for him."

Cerasoli Supports King

Rep. Robert A. Cerasoli has announced his endorsement of Gov. Edward J. King for re-election in the Sept. 14 primary.

"I am supporting Gov. King because his stand on the issues have more consistently represented the interests of my constituents than his predecessor."

Cerasoli listed some of those issues as the death penalty, mandatory sentences for serious drug offenders, raising the drinking age and the outlawing of drug paraphernalia.

He said King is "the first chief executive in recent memory to bring the residents of Quincy more meaningful property tax relief" plus generous amounts of state aid.

Raymondi Backs Rotondi

Rep. Robert A. Cerasoli of Quincy is one of the favorite Democratic legislators of the Citizens for Limited Taxation.

CLT, which shepherded Proposition 2½ into law, gave Cerasoli a 76 per cent rating on votes related to Prop 2½, the sixth highest among 124 Democrats.

Rep. Michael W. Morrissey got 56 per cent and Rep. Thomas F. Brownell 41 per cent ratings. The average score for all state reps was 52 per cent, for Democrats 44 per cent, for Republicans 84 per cent.

The ratings are based on what CLT called 25 key roll call votes.

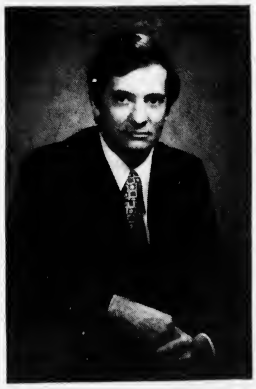

Please Vote

Primary Day Sept. 14th

REPRESENTATIVE

ROBERT A. CERASOLI

Democrat - Quincy

Raymond D. Dunn
19 Murdock Ave., Quincy

Political Advertisement

'Campaign '82' On Cable Ch. 3

"Campaign '82" an informational program dealing with the current gubernatorial campaign, will be shown tomorrow (Friday) at 2 p.m. and Monday, Sept. 13, at 7:30 p.m. on Quincy Community Television, Cable Channel 3.

The program will feature Stephen McGrath, Ward 5 city councillor and a supporter of Gov. Edward J. King, and William Golden, city Solicitor and a campaigner for former Gov. Michael S. Dukakis.

LaRaia Fund Raiser

The Committee to Elect Joseph J. LaRaia Clerk of Courts will hold a fund-raising reception Thursday, Sept. 9, from 8 p.m. to 12 midnight at St. Thomas Aquinas Hall, Darrow St., Houghs Neck.

Tickets at $5 per person are available by calling LaRaia headquarters at 471-9668 or 471-7049 or at the door.

PUBLIC NOTICE TO VOTERS
CITY OF QUINCY
YOUR VOTING LOCATION HAS BEEN CHANGED

		FROM	TO
WARD 2	PREC. 2	**Pollard School** Southern Artery	**1000 Southern Artery,** Senior Citizen Housing
WARD 3	PREC. 3	**Wollaston School,** Beale St.	**Greek Orthodox Church,** 157 Beale St.
WARD 3	PREC. 4	**Wollaston School,** Beale St.	**Greek Orthodox Church,** 157 Beale St.
WARD 3	PREC. 5	**Wollaston School,** Beale St.	**Montclair School,** Belmont St.
WARD 4	PREC. 2	**Willard School,** Copeland St.	**Cyril P. Morrisette Post,** Miller St.
WARD 5	PREC. 5	**Massachusetts Field School,** Rawson Rd.	**Union Congregational Church,** 136 Rawson Rd.
WARD 5	PREC. 6	**Massachusetts Field School,** Rawson Rd.	**Union Congregational Church,** 136 Rawson Rd.

John M. Gillis
Clerk of Board of Registrars

NEWSCARRIERS WANTED
Here's a chance to earn extra money by building a Quincy Sun home delivery route.
Telephone: 471-3100

O'Connell GARDENS

Landscape Service & Garden Center

471-6868

OPEN 7 DAYS — 7 A.M. TO 5:30 P.M.

165 Old Colony Avenue, Wollaston

Take St. Ann's Road, Opposite Main Gate of Veteran's Stadium on Hancock Street

Fall is for planting

TREES · SHRUBS
LAWNS · BULBS

NURSERY STOCK

SAVE UP TO

50% OFF

PLANT HYBRID IRIS NOW $1.79

Dave O'Connell Says,
"This is the best time to Upgrade your lawn."

SEED - FERTILIZE
DO IT NOW!!

KILL GRUBS, ETC – WITH SPECTRACIDE

Spectrum

2500 SQ. FT.
REG. $10.49

NOW $8.99

ROSES FOR FALL BEAUTY

20% Off

Patented-Non Patented-Sub Zero

FALL FEED FOR STRONG GRASS

5000 SQ.FT. SAVE $1.00 A BAG

SAVE

10,000 SQ. FT. SAVE $2.00 A BAG

SPRING FLOWERING DUTCH BULBS

• PLANT NOW •

TULIPS-CROCUS
DAFFODILS

PEAT MOSS

4 Cu. Ft. Bale $6.99

REG. $8.99

- Lime
- Top Soil
- Cow Manure

NOW AVAILABLE

HARDY MUMS BUD & BLOOM

7 in. Pots $2.29

5 For $9.95 Plus Tax

PLANT NOW!!

CRIMSON KING MAPLE

2" - 2½" CALIPER

14 FT. TALL

REG. $80.00

NOW $59.00

FLOOR PLANT SPECIAL

- Draceana
- Croton
- Diefenbachia

$12.99 each

10 in. Pots.

FLORAL DEPT. OPEN SUNDAYS

Teleflora
Worldwide Delivery

ALL MAJOR CREDIT CARDS AND PHONE ORDERS ACCEPTED

GRANDPARENTS DAY - SEPT. 12.
Order Early For That Special Person

We Are Your Decorative Fall Center
Oak Leaves, Wheat, Straw Flowers
Wreaths & Many Other Items
All Items Sold Singley Or In Bunches
From 25¢ And Up
Everything You Need To Create Your Own
Personal Design - Free Instruction

LET'S DRESS UP INDOORS - OUTDOORS FOR FALL

WEDDINGS TO ORDER ● FUNERALS
WE DELIVER TO ALL AREA HOSPITALS
BABY NOVELTY ARRANGEMENTS ● PARTIES

WE ARE A DELIVERING FLORIST
ADD A SPECIAL TOUCH
WITH OUR INDIVIDUAL SERVICE

ENGAGED – Mr. and Mrs. David J. Donaghue of 88 Wallace Road, West Quincy, announce the engagement of their daughter, Ann, to David L. Bowen, son of Mr. and Mrs. Melvin R. Bowen of 29 Madison Ave., Wakefield. Miss Donaghue is a 1974 graduate of North Quincy High School and a 1978 graduate of Southeastern Massachusetts University. A registered nurse, she is employed as a public health nurse for the Department of Health and Hospitals, Boston. Mr. Bowen is a 1972 graduate of Wakefield High School and a 1974 graduate of Andover Junior College. He is attending Salem State College and is employed by Standard Duplicator Sales, Wakefield. An Oct. 16, wedding is planned.

ENGAGED – Mr. and Mrs. John Attridge of Quincy announce the engagement of their daughter, Lesley Ann, to Ronald F. Sullivan, son of Mr. and Mrs. Daniel J. Sullivan of Dorchester. Miss Attridge, a graduate of Fontbonne Academy and Fisher Junior College, is employed by Touche Ross Company of Boston. Mr. Sullivan, a graduate of Don Bosco Technical High School, is employed by Carlin Mechanical Contractors of Quincy. A September, 1983 wedding is planned.

[Miller Studio]

MR. and MRS. ANDRE M. GOODINE
(McIntire's Studio)

Lorraine Russell Married To Andre M. Goodine

Sacred Heart Church, North Quincy, was the setting for the recent wedding of Lorraine M. Russell and Andre M. Goodine.

Fr. Thomas J. Reilly officated at the double ring ceremony.

The bride is the daughter of Mr. and Mrs. Edward F. Russell of 28 Rawson Road, North Quincy.

A graduate of North Quincy High School, she is attending U. Mass-Boston and is employed by Kemper Insurance.

The bridegroom is the son of Mr. and Mrs. Joseph P. Goodine of 44 High St., Weymouth.

A graduate of Weymouth Vocational Technical School, he is employed by John F. Kelly & Sons, General Contractors.

Maid of honor was Diane M. Russell of Quincy. Bridesmaids were Holly Smith and Donna Fennessey, both of Quincy; Susan DeAmicis of San Diego, Ca.; Cheryl DeAmicis, Dina Goodine and Sherri Mazza, all of Weymouth.

Flower girls were Dawn Marie Smith and Christine Mullen, both of Quincy.

Best man was William P. Goodine of Selkirk, N.Y. Ushers were Joseph Russell of Quincy; Anthony Goodine, Peter Goodine, Scott Frazier and William McOmbe, all of Weymouth; and Stephe DeAmicis of Hanover.

A reception was held at Quincy Sons of Italy.

After a wedding trip to the Pocono Mountains, the newlyweds are living in Quincy.

Mr., Mrs. Haddad Parents Of Daughter

Mr. and Mrs. Victor Haddad of 37 Edison Park, Quincy Point, are parents of a daughter, Jullian Lorraine, born Aug. 12, at St. Margaret's Hospital for Women, Boston.

Mrs. Haddad is the former Nancy Harrington.

Grandparents are Mr. and Mrs. Theodore Harrington of 14 Moore St., Quincy Point; Mr. and Mrs. William Haddad of Norwood.

Mr., Mrs. Osborne Parents Of Son

Mr. and Mrs. William H. Osborne of 48 Cedar Circle, Randolph, are parents of a son, Mark Harmon Joseph Osborne, born July 12 at South Shore Hospital, Weymouth.

Grandparents are Mr. and Mrs. Frank E. Osborne of Quincy and Mrs. Joseph Aines of Sharon.

Guys & Gals
Get the Latest Blow Cut **$9.50**
• Shampoo • Precision Cut • Blow Dry

Perms At a price you can afford includes cut, shampoo, creme rinse, styling **$13.95**
No appointment necessary - just come on in!

Parking In Rear Of Shop
Marvel
Mastercharge - Visa Accepted
Hours: 8:30-6:00 Daily
Thurs. & Fri. til 9
5 Cottage Ave., Quincy
472-9681

I FOUND MY New Shape

I started exercising at NEW SHAPES 6 months ago. The staff at NEW SHAPES helped me more than I had ever expected. After having been to other health spas, I found that NEW SHAPES had the most courteous and professional service.

Nancy Crovo

Braintree
420 Washington St.
848-8520

New Shapes
AEROBIC & DIET CENTER

Quincy
102 Parkingway
328-9355

FULLY AIR-CONDITIONED

COUPON
6 WEEKS FIT $19.99
Bring This Coupon For Special Price
1st Time Members Only
Expires 9/15/82

INCLUDED IN THIS FANTASTIC PRICE:
• WEIGHT REDUCTION/CONTROL
• AEROBICS • CALISTHENICS
• PRE & POST-NATAL PROGRAMS
• EXERCISE CLASSES HOURLY
• PRIVATE SHOWERS
• REDWOOD SAUNA
• WHIRLPOOL AVAILABLE
• STEAM CABINETS AVAILABLE
• FREE BABYSITTING

Open: Mon.-Fri. 9 A.M. til 9 P.M. - Sat. 9 A.M. til 3 P.M.

Rt. 1 North Augustines Plaza SAUGUS 231-1690
39 W. Foster St. MELROSE 662-0341
102 Parkingway QUINCY 328-9355
420 Washington St. BRAINTREE 848-8520

OTHER LOCATIONS: SALEM, N.H., DOVER, N.H.

DRAPERY CLEANING PLUS

Plus Take Down and ReHang in your home or office
Plus No Shrink written statement
Plus the finest gentle cleaning and perfection pleating

CALL 698-8300

Walk-in drapery cleaning accepted at all locations

Dependable Cleaners

THE DANCE COMPANY

Donald R. Bigger - Director
Member - Dance Teachers Club of Boston

Tap • Ballet • Jazz
Pointe • Exercise

Classes for All Ages
Beginner thru Advanced
Call Now for Registration

516 Washington St.
Quincy, MA
479-0646

Portraits for Christmas
Charcoal From Photo $15.00
Laura 331-1562

O'Connell Gardens
165 Old Colony Ave.
Wollaston

SERVING YOUR WEDDING NEEDS

FRESH & SILK BOUQUETS AVAILABLE - CALL FOR APPOINTMENT

BILL GLOVER
Floral Design

471-6868

MR. and MRS. MARC G. MERLIS
(McIntire's Studio)

Cheryl Lombardo Married To Marc G. Merlis

Cheryl M. Lombardo and Marc G. Merlis were married recently by Frank Moran, justice of the peace, during a candlelight wedding ceremony at Sons of Italy hall, Quincy, where a reception was also held.

The bride is the daughter of Mr. and Mrs. Salvatore Lombardo of 41 Emerald St., West Quincy.

She attended Quincy High School, and is employed as an accounting clerk for Honeywell Information Systems, Wellesley.

The bridegroom is the son of Mrs. Fred Merlis of 219 Plymouth Ave., West Quincy.

He attended Quincy High School and Henry O. Peabody School, and is employed by Diamond Bakery, Canton.

The bride was attended by Theresa Stracco of Quincy. Bridesmaids were Deborah Compston, Sheryl Merlis and Maryellen Molloy.

Junior bridesmaids were Karen Lombardo, Michele Stracco and Christine Stracco.

Best man was Scott Merlis of New York City. Ushers were Salvatore F. Lombardo, Lawrence Burak, Kenneth Johnston and Michael Lombardo, all of Quincy.

After a wedding trip to Hawaii, the newlyweds are living in West Quincy.

Mr., Mrs. Kevin J. Madden Parents Of Daughter

Mr. and Mrs. Kevin J. Madden of 57 Narragansett Rd., Merrymount, are parents of a daughter, Courtney Marie, born Aug. 7 at St. Margaret's Hospital for Women, Boston.

Mrs. Madden is the former Deborah A. LeClair.

Grandparents are Mr. and Mrs. Norman R. LeClair of 193 Cushing St., Hingham; and Mr. and Mrs. Edward L. Madden of 138 Lorraine St., East Weymouth.

ENGAGED – Mr. and Mrs. Robert A. Barlow, Sr., of 46 Hidden Rd., Andover, announce the engagement of their daughter, Carol Ann, to Frank E. Morse Jr., son of Mr. and Mrs. Frank E. Morse Sr., of 82 Bellevue Rd., Squantum. Miss Barlow attended Andover High School and received a B.S. degree from Northeastern University and an MA degree from Lesley College. She is a special needs counselor. Mr. Morse attended Archbishop Williams High School and Northeastern University. He is an engineer for Exxon Chemical Corp., Linden, N.J. An Oct. 9 wedding is planned.

Social

Mr., Mrs. Grimmett Parents Of Son

Mr. and Mrs. James Grimmett of Brockton are parents of a son, James Kenneth, their first child, born July 14, at Brigham and Women's Hospital, Boston.

Mrs. Grimmet is the former Linda Morrison of Quincy.

Grandparents are Mrs. Jean Morrison of Quincy; Mr. Kenneth Morrison of North Conway, N.H.; and Mr. and Mrs. Harold Grimmett of Whitman.

Great grandmother is Mrs. Agnes Nightingale of Quincy.

MR. and MRS. ROBERT D. ABBATE (Pagar Studios)

Cynthia Leaman Bride Of Robert D. Abbate

Cynthia L. Leaman recently became the bride of Robert D. Abbate during a wedding ceremony at St. Boniface Church, Germantown.

Fr. Gerald Osterman officiated.

The bride is the daughter of Mr. and Mrs. William R. Leaman of 426 Sea St., Quincy.

The bridegroom is the son of Mrs. Bessie F. Abbate of Richmond, Va.

Maid of honor was Michelle Leaman of Quincy. Bridesmaids were Gail Cooper and Sharon Fergusson, both of Quincy; and Mary Leaman of Concord, N.H.

Best man was Donald R. Abbate of Richmond, Va. Ushers were Gary Cooper and Barry Morris, both of Quincy; and William R. Leaman of Concord, N.H.

Flower girl was Tara Cooper of Quincy.

A reception was held at Lantana, Randolph.

After a wedding trip to Hilton Head Island, S.C., the newlyweds are living in Atlanta, Ga.

NOW OVER 1,500 LOCATIONS
Sybil Ferguson Founder
1982 Diet Center, Inc
LOSE WEIGHT AND LEARN HOW TO KEEP IT OFF!
CALL NOW!
HOW TO WIN AT THE LOSING GAME
WE'RE #1
DIET CENTER
NO SHOTS
NO DRUGS
QUINCY 770-3442

LOVE IS . . . a perfect wedding at the Golden Lion Suite

Speak to Terry Stracco - She's our rental agent - specializing in complete wedding package plans and all other occasions. The Golden Lion Suite accommodates up to 300. The Venetian Room up to 150 guests. Give Terry a call for an appointment for your reservation. New brochures are available. (air conditioned)
CALL Quincy Sons of Italy Social Center
120 Quarry Street, Quincy, MA 02169
NEW NUMBER is 472-5900

INSTANT COLOR
PASSPORT PHOTOS
McIntire's Studio
679 Hancock St., Wollaston
Closed Monday Tel: 479-6888

Derringer
The Florist
389 Hancock St.
Quincy
328-3959
Since 1900

ELECTROLYSIS
UNWANTED HAIR PERMANENTLY REMOVED
Face, Eyebrows, Body, Legs, Hairline
Dolores MacMillan, R.E.
680 Hancock St., Wollaston
Office hours by appointment
Complimentary consultation available
471-9500 or 471-0214

Whitey's BAKERY
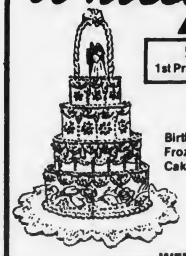
Mass. Retail Bakers Assoc.
1st Prize Winner for Wedding Cake Decoration
Your Wedding Will Be Better With A Cake From Whitey's
Birthday, Shower and Anniversary Cakes, Frozen Desserts, Ice Cream Rolls, Ice Cream Cakes and Tarts.
27 Washington St.
Weymouth Landing
337-1471
WEEKLY SPECIAL
On Sale Thru Wednesday, Sept. 15th
Custard Pie
Reg. $2.25 NOW $1.75 save 50¢
Buy One Dozen Cookies
at our regular price $1.56 doz.
get 1/2 doz. FREE Sugar - Chocolate Chip - Peanut Butter
OPEN DAILY 6:30 A.M. TO 6 P.M., SUN. 7 A.M. TO 2 P.M.

A Touch Of Class
Claire Cooledge's
Doorway to Fashion
Senior Citizens Discount
Best Selection Of Latest Fall Fashions
Closed Mondays
Open Tuesday thru Saturday
10 A.M. — 5:30 P.M.
Open Thurs. eves 'til 8:30
28 Greenwood Ave.,
Wollaston
across from the MBTA
773-5266
VISA

Mr., Mrs. Willis F. McGue Celebrate 40th Anniversary

Mr. and Mrs. Willis F. McGue of 158 Harriet Ave., North Quincy, recently celebrated their 40th wedding anniversary at a surprise party at the home of their daughter in North Attleboro.

Several friends and relatives attended the party for the McGues who were married Aug. 30, 1942 at Sacred Heart Church, North Quincy.

They have four children: Evelyn O'Donnell of Martha's Vineyard, Patricia McGue of Quincy, William McGue of Quincy and Marie Pino of North Attleboro.

They also have three grandchildren.

Mrs. McGue, the former Marie C. Finneran, is a Quincy traffic supervisor.

Mr. McGue is vice president and production manager for Adams and Abbott Co., Boston, where he has been employed for some 47 years.

He is also an active member of the St. Vincent de Paul Society of Sacred Heart Church, North Quincy.

Public Antique Auction

Tuesday Evening September 14, 1982

6:30 P.M. Preview 5:00 P.M.

SONS OF ITALY HALL, 120 Quarry Street, Quincy, Mass.

(Directions: From Southeast Expressway, take Furnace Brook Exit to Quarry St. From Quincy Center, take Granite Street to Quarry St.)

ITEMS FROM BRAINTREE ESTATE WITH SELECTED ADDITIONS.

We are pleased to present a fine collection of over 20 Connecticut clocks; New Haven Schoolhouse given to Haskell & Adams, Boston Mass. Tobacco Store - Ca 1900; Seth Thomas inside Ships Bell; Seth Thomas Marine; Seth Thomas brass & glass; Gingerbreads, E. Ingraham & Waterbury, Reverse OG; Daniel Pratt Jr. Reading Mass.; Cottage & other shelf clocks.

PINE FURNITURE: Decorated round trunk; 6 Board Blanket Chest; 3 Draw Chest; Immigrant Trunk; 1 Draw Stand; Commode; Sm Corner Cabinet (Chinese decor needs restoring)

OAK FURNITURE: Ice Box; Hoosier Cabinet; Child's Larkin Desk; Ladies Desk; Commode; Plant stands; Raised panel file box; etc.

Mahogany Block Front Chest with mirror, Sheraton style bed reeded with Pineapple tops & a Fancy Chevelle Mirror - Custom made for a New Bedford Sea Captain at turn of century.

OTHER MAHOGANY FURNITURE: Empire bookcase; Ladies desk; Round dining table; Folding deck chair; Centennial Card table; Custom made Federal style card table; Set Ribbon back dining room chairs; China cabinet; Sideboard; Gate leg table; Console table with inlay; Marble top table, etc. **MISC. FURNITURE:** Brass bed; Child's signed Thonet rocker.

GLASS & CHINA: Satsuma vase; Wedgwood plate; Nippon tea set; Heisey pitcher & tumblers; Dolphin candlestick; Porcelain figurine; Large stein, etc. **HUMMELS:** "Adoration", "2 Spring Cheer" (1 yellow dress & 1 green), "She Loves Me, She Loves Me Not", "Doll Bath", "We Congratulate", "Madonna" without Halo.

PRINTS: N. Currier Family Tree; W. Nutting; H. Fisher; Ship prints; Signed Orlon board of covered bridge

DOLLS: Mdm. Alexander (old) & others. Wicker doll cradle & early Barbie outfit.

MISC.: Bradley & Hubbard Fireplace outfit & fender; Vict. sgn'd Brass andirons; Miller Art Deco Panel Lamp; other lamps; 1890's Yacht Cannon, etc.

RUGS: Small Bokhara; Camel Bag face, Hooked rugs.

SALE PER ORDER OF AUCTIONEERS:

Richard Pompeo - 773-3892 Harry Thompson - 479-0477

Catered by Sons of Italy Hall No 10% Surcharge Terms: Cash or check with good local ID

Frances Osborne School Of Dancing

IS PRESENTLY ACCEPTING REGISTRATIONS FOR THE FALL TERM BEGINNING SEPTEMBER 11, 1982

"Dancing is the most beautiful of the arts ... it is life itself."

BALLET ★ TAP ★ JAZZ

CHILDREN AND ADULTS

98 Gilbert Street

South Quincy

773-5436 963-8745

Quincy Catholic Club Opens Season With Mass And Dinner Sept. 15

The 1982 and 1983 season of the Quincy Catholic Club will open with a Mass and dinner Sept. 15.

There will be a 6:30 p.m. Mass at St. John's Church with Rev. William McCarthy, spiritual advisor, celebrant. Dinner will be at the Viking Club, Quincy Ave., Braintree, following the Mass.

Entertainment will be a slide presentation of the Club's activities for the past year by Mrs. Peter Gacicia.

Mrs. Anthony Constantino, chairwoman, will be assisted by committee members Miss Mary McCue, Miss Veronica McGillicuddy, Miss Anna O'Brien, Miss Ann O'Brien, Mrs. Henry Boyle, Miss Bernice Brown, Mrs. Charles Daley, Miss Marie Hackett, Mrs. William Boethel, Mrs. Russell Fruzzetti, Mrs. Charles Lombardo, Mrs. Peter Killelea, Mrs. Albert Battista, Mrs. Louis Cirillo, Miss Edna Abbiatti and Mrs. Harry Fifield.

Officers are: President, Mrs. Jack Buonopane; vice-president, Mrs. John Hanratty; treasurer, Miss Helen O'Rourke; recording secretary, Miss Claire O'Rourke; corresponding secretary, Mrs. Ben Williams.

Past President Advisory Board, Mrs. Erik Lindewall and Mrs. William Boethel; membership, Mrs. Thomas Kenney; sunshine, Miss Bernice Brown; Vigil, Miss Mary O'Brien and Mrs. John Fitzgerald; welfare, Miss Margaret Cahill and Mrs. Edward Albrecht; photographer, Mrs. Peter Gacicia; Spiritual Advisor, Rev. William McCarthy; publicity, Mrs. Aldo Saluti.

Calender of events for the 1982-1983 season:

Oct. 20: Business meeting at 8 p.m. at the Viking Club, Mrs. Buonopane, presiding. Men's Night, Mel Simons will present "The Golden Days of Radio". Hostess will be Mrs. Edward Gillis and her committee.

Oct. 28: "Fashions By Johnny Appleseed" to be held at Valle's Restaurant, Braintree. Commentary by Eileen Prouse of Ch. 5's "Good Day Show". Chairwoman Mrs. Richard Martin will be assisted by Mrs. William Walsh, ticket chairwoman, and her committee.

Nov. 4: Memorial Mass for all deceased members of St. John's Sodality, St. John's Women's Club, Quincy Catholic Club, at St. John The Baptist Church, 7:30 p.m.

Nov. 17: Covered Dish Supper at 7 p.m., business meeting at 8 p.m., Viking Club, Braintree, followed by a 'Turkey Raffle'. Refreshments will be served by Mrs. Joseph Saltalamacchia and her committee.

Dec. 8: Christmas Party Festivities, visit by Santa Claus at the Viking Club, Braintree, Mrs. Frank Lomano will be hostess, assisted by her committee.

No meeting scheduled for January.

Feb. 16: Business meeting at 8 p.m. at the Viking Club. Entertainment will be a 'Foolish or Fancy Auction'. Mrs. Robert McCarthy and her committee will serve refreshments.

March 16: Viking Club 8 p.m. 'Presidents Night'. Mrs. John Hanratty, vice-president, chairwoman assisted by Mrs. Anthony D'Andrea. Musical entertainment is planned.

March 20: Communion Breakfast. Mass at 8:15 a.m. at St. John's Church, breakfast following at the Viking Club. Speaker to be announced at a later date. Mrs. Charles Sullivan is chairwoman.

April 20: Viking Club, business meeting at 8 p.m. Reception for new members. Arlene Friedberg, lecturer, will present "Art Talks" cultural fun. Mrs. Russell Fruzzetti and her committee will serve refreshments.

April: 75th Gala Anniversary Dance, Mrs. Daniel Shea, chairwoman. Date and place will be announced at a later time.

May 18: The Club will close the season with a Mass at St. John's Church at 6 p.m. with Fr. McCarthy, celebrant, Scholarships will be awarded. Installation of new officers will be held. A banquet at St. John's Hall will follow the Mass.

THE MAGIC TOUCH BEAUTY SALON

119 Montclair Ave

(Off W. Squantum St.)

European Facials

Waxing

Hair Removal

Manicures

Perms

Color

Creative Styling

Wonder why your hair is frizzy, or seems to lack body and shine? Do you daydream about the perfect perm, not knowing if your hair can take it?

Call our hotline for answers to your hair problems.

SCULPTURED NAILS **328-1472**

Before After

HOURS:
Tues. & Fri. 8:30 - 5:00
Wed & Thurs. 8:30 - 8:00
Sat. 7:30 - 4:00

REDKEN

RETAIL CENTER

Fall Festival of Fashion at Eileen's Special Sizes

Gift Certificates Available

Dresses, Blouses, Pants in the latest New York Fashion Colors

Let us help you coordinate Your Fall Wardrobe from our New 100% Wool Mix & Match Group

DRESSES 12½ - 32½
BLOUSES 36-54, PANTS 30-48

Reserve your selection of merchandise with our LAYAWAY plan

We Specialize In The Latest Half Size Fashions At Budget Prices

BLOUSES • SLACKS • DRESSES • PANTSUITS
SWEATERS • SKIRTS • BLAZER JACKETS
LOUNGERS • SLEEP WEAR • HANDBAGS
WINTER COATS AND JACKETS

Quincy's Only Store Specializing in Half Sizes

1464 Hancock St., Quincy 479-7870

Across from City Walk

OPEN 9:30 TO 6 THURS. & FRI. TIL 9

Births

At Quincy City Hospital

Aug. 24

Mr. and Mrs. Martin Paulsen, (Deborah Wilson) 92 Elm Avenue, Wollaston, a son.

Aug. 26

Mr. and Mrs. Robert Godfrey, (Eileen Rhode) 155 Manet Ave., Quincy, a son.

Mr. and Mrs. David Ekerdt, (Margaret Heinzmann) 41 Charlesmount Ave., Quincy, a daughter.

Mr. and Mrs. John Guinto, (Theresa Morrissey) 30 Lawrence St., Quincy, a daughter.

Aug. 27

Mr. and Mrs. Robert Galligan, (Donna Cutillo) 25 Macy St., Quincy, a son.

Mr. and Mrs. Douglas Getschal (Nancy Hurley), 48 Plover Rd., Quincy, a daughter.

Mr. and Mrs. Martin McCarthy (Kathleen Harrington) 77 Willard St., Quincy, a daughter.

PHOTOGRAPHY

Weddings

Fall Special

$300 Complete Package

Call DAVE

328-3574

Norfolk County Bar Association

Lawyer reference service will help in selecting an attorney

If you need a lawyer and don't know one, call us and you will be referred to an attorney in your area who will talk to you for a nominal fee for the first visit.

P. O Box 66, Dedham, Mass.

326-8699

Call 10 a.m. to 2 p.m.

COOLING OFF — Brenda Warren, 11, of Wollaston cools off at Wollaston Beach with the help of her aunt, Maureen O'Malley, who is visiting from Galway Ireland for three weeks.
(Quincy Sun Photo by Dave Gilloolv)

Woodward School To Open With Science Dept., 6th Grade

The Woodward School for Girls will open for its 89th year Monday, Sept. 13, with a student body of 145 and a faculty of 18, including new science and sixth grade teachers.

Bette J. de Steuben of Watertown, an instructor at the Hobbs Junior High School, Medford, will head the Woodward science department. She is a graduate of the University of New Hampshire and holds a masters degree from Tufts.

Alice Mary Beaton of Braintree, spent the summer developing Woodward's first sixth grade program and will teach the class after three years as an elementary school teacher at Sacred Heart School in Weymouth Landing.

The appointments were announced by Robert L. Johnson, headmaster.

Lynda Tocchio Graduates Summa Cum Laude

Lynda Tocchio, of 53 Nightingale Ave., South Quincy, was recently graduated summa cum laude from Bay State Junior College, Boston, with an associates degree in courtroom and conference reporting.

She was also valedictorian.

BRA-WEY FLORIST
94 Washington St.
Weymouth
337-0288 337-0289

LIMITED TIME ONLY

1 PIECE AND 2 PIECE KNITS

Reg. $36. NOW! $18.
Reg. $39. NOW! $19.
Reg. $42. NOW! $20.

KNITS are in the NEWS

CUMMINGS
1479 Hancock St., Quincy

We honor: Mastercard
VISA or use
your Cummings Charge

QUINCY PUBLIC SCHOOLS Adult and Community Education Program 1982 FALL SCHEDULE

PRACTICAL ARTS COURSES

No.	Course	Night	Room
113	Cake Decorating	T	QVT-235
115	Chair Caning	W	QH-Caf.
116	Clothing Beginners	W	QH-58
117	Clothing Advanced	T	QH-58
118	Crewel Embroidery	T	QH-215
119	Crocheting	M	QH-210
120	Crocheting	W	QH-210
121	Crocheting	W	QH-117
122	Decorating Ware	T	QVT-Caf.
123	Decoupage	M	QVT-Caf.
125	†Floral Decorations	M	QVT-244
126	†Floral Decorations	T	QVT-244
127	Furniture Refinishing	T	QVT-Auto Shp.
128	Household Renovations	Th	QVT-416
129	Knitting	W	QVT-Caf.
130	Knitting	Th	QH-117
131	Macrame	W	QH-101
136	Needlepoint	Th	QH-Caf.
138	Oil Painting	T	QH-374
139	Oil Painting	T	QH-Art Rm.
140	Oil Painting	W	QH-Art Rm.
141	Oil Painting	Th	QVT-Caf.
142	Oil Painting	Th	QH-Art Rm.
143	Oriental Rug Hooking	T	QVT-Caf.
144	Oriental Rug Hooking	W	QVT-Caf.
145	Photography Beginners	T	QH-Art Rm.
146	Photography Beginners	W	QH-Art Rm.
147	Photography Advanced	Th	QH-Art Rm.
148	Quilting	T	QVT-Caf.
149	Quilting	Th	QVT-Caf.
150	Quilting	W	QVT-64
151	Rug Braiding	M	QVT-64
152	**Silk Screening	M	QVT-440
154	Stained Glass	W	QVT-134
155	Stained Glass	Th	QVT-134
160	Upholstery	T	QVT-134
162	Water Color Painting	T	QH-Caf.
167	†Woodsculpture	M	QVT-453

* $25.00 class fee
† $15.00 class fee
** $10.00 class fee

Brochures available at:
- Quincy Vocational Technical School
- Thomas Crane Library (Main)
- Thomas Crane Library (Atlantic)
- Quincy Junior College

TEL. 786-8731, 786-8741

School Codes:
QVT Quincy Vocational-Technical School
QHS Quincy High School

QUINCY SCHOOL COMMITTEE:

Hon. Francis X. McCauley, Chairman
Mary P. Collins, Vice-Chairwoman
Francis F. Anselmo — Joan C. Picard
Christopher P. Kennedy — John J. Sullivan
Nicholas Verenis
Dr. Lawrence P. Creedon, Secretary, Superintendent of Schools

VOCATIONAL EDUCATION COURSES

No.	Course	Night	Room
200	Air Conditioning and Refrigeration	T	QVT-418
201	Auto Body	T	QVT-Auto Shop
202	Auto Body	Th	QVT-Auto Shop
203	*Automotive Service	M	QVT-Auto Shop
204	*Automotive Service	T	QVT-Auto Shop
205	*Automotive Service	W	QVT-Auto Shop
206	*Automotive Service	Th	QVT-Auto Shop
212	Blueprint Reading	T	QVT-444
224	Drafting	M	QVT-444
232	Mill Carpentry	M	QVT-449
233	Mill Carpentry	M	QVT-410
234	Mill Carpentry	W	QVT-449
235	Mill Carpentry	W	QVT-410
237	Oil Burner Service	M	QVT-126
238	Oil Burner Service	W	QVT-126
253	Small Engine Repair	M	QVT-140
261	Wallcovering	T	QVT-416
263	†Welding-Basic	M	QVT-Met. Shop
264	†Welding-Basic	T	QVT-Met. Shop
265	†Welding-Basic	W	QVT-Met. Shop
267	Woodworking	M	QVT-458
268	Woodworking	T	QVT-449

* = $ 5.00 class fee
† = $25.00 class fee

SPECIAL INTEREST COURSES

No.	Course	Night	Room
307	**Body Contouring II (Aerobics) 6:30-7:30 P.M.	M&W	QVT-Upper Gym
308	**Body Contouring I (Aerobics) 7:45-8:45 P.M.	M&W	QVT-Upper Gym
311	Bookkeeping - Basic	T	QHS-234
314	**Career as a Travel Agent	T	QHS-115
356	**Typing-Basic 7:00-8:15 P.M.	T	QHS-232
357	**Typing - Basic 8:15-9:30 P.M.	T	QHS-232
358	**Typing - Refresher 7:00-8:15 P.M.	Th	QHS-233
359	**Typing - Refresher 8:15 - 9:30 P.M.	Th	QHS-233

** = $10.00 Class fee

Registration Fees:

Practical Arts	$25 per course
Special Interest	$25 per course
Vocational Education	$30 per course
*Trade Extension	$30 per course
Adult Basic Education	$25 per course

*Added fee of $30 charged to towns of non-residents

TRADE EXTENSION COURSES

No.	Course	Night	Room
501	Air Conditioning and Refrigeration - Basic	M & W	QVT-417
502	Air Conditioning and Refrigeration - Int.	M & W	QVT-416
503	Air Conditioning and Refrigeration - Adv.	M & W	QVT-418
504	Digital Computer Technology	M & W	QVT-356
505	Electrical Code and Theory - Basic	T & Th	QVT-347
506	Electrical Code and Theory - Advanced	M & W	QVT-347
507	Electronics - Basic	M & W	QVT-355
508	Electronics - Adv.	M & W	QVT
509	Machine Shop Practice	M & W	QVT-126
510	Offset Printing	M & W	QVT-432
512	Television Service	T & Th	QVT-350
513	Plumbing Code and Theory - 1st year	M & W	QHS-212
514	Plumbing Code and Theory - 2nd year	M & W	QHS-215
515	Plumbing Code and Theory - 3rd year	M & W	QHS-213

ADULT BASIC EDUCATION

A program for adults with less than a high school education for improvement of knowledge and skills in the following areas: Reading, Writing, Spelling, Math, Social Studies, and Science. When individuals have become proficient in the five (5) areas, applications may be made to take the high school equivalency examination. The high school equivalency diploma is recognized as being equal to a four-year high school diploma by business, industry, the Civil Service Commission, the United States Armed Forces, licensing bureaus and institutions of higher learning.

Classes will be held at the Quincy High School Method Center and the Lincoln-Hancock Community School.

Monday and Wednesday evenings 7:00-9:00 P.M.

Walk-In Registration:
September 13, 14, 15 & 16 (7-9 P.M.)
At the
Quincy Vocational Technical School Cafeteria
Classes Begin Week of Sept. 27

FRANCIS L. MALONEY, D.M.D.
is pleased to announce the opening of
his office for the
practice of Family Dentistry
234 SEA STREET
QUINCY, MASSACHUSETTS 02169
479-3030
Office Hours
By Appointment
Evening And Saturday Hours Also Available

BACK TO SCHOOL
SPECIALS
Kids Blow Cuts $7.00
Natural
Wind Blown Perms.. $20.00
THE HAIR STUDIO
324 Washington St., Quincy
EAR PIERCING
SPECIAL $5.00
Open Thurs. Eve. - Walk-in
or Appt. - 328-3644

$18,000 Cost

Fall River Firm To Update Assessment Figures

Municipal Appraisal Service Corporation of Fall River has been chosen by the city to update assessment figures at a cost of $180,000.

The Fall River firm, which was second lowest of three bidders, was chosen because it has the personnel and the computers to do the job, according to Assessor Patricia Ceriani.

Municipal Appraisal, which recently completed revaluation in Weymouth, was the unanimous choice of the three member board of assessors, according to Mayor Francis McCauley.

The mayor said he will ask that funds for the assessment be appropriated at the Sept. 20 city council meeting.

Some of the $100,000 that the city held back from PRC Jacobs which did the original revaluation may be used to pay for the new assessment, according to McCauley.

The March 1983 bills will reflect the new property values.

Estimated tax bills, which will be due Nov. 1, are scheduled to be mailed by the end of this month.

Girl Scouts Registration Underway

Girls ages 6 through 17 in Quincy are invited to come along with a parent to sign up for Girl Scouting on the Brownie, Junior, Cadette or Senior level at any of the following times and locations:

Friday, Sept. 10, 7 to 8 p.m., at Covenant Congregational Church, Hospital Hill.

Monday, Sept. 13, 6 to 7 p.m., at Our Lady of Good Counsel Church Hall, Merrymount.

Tuesday, Sept. 14, 1 to 2:30 p.m., at Atherton Hough School, Houghs Neck; 1 to 2 p.m., at Atlantic Memorial Congregational Church, Newbury St., North Quincy; 1:30 to 3 p.m., at Sacred Heart School, lower hall, North Quincy; 7 to 8 p.m., at St. Boniface Church Hall, Germantown.

Wednesday, Sept. 15, 7 to 8 p.m., at Quincy Point Congregational Church, Room 9, Quincy Point; 7 to 9 p.m., at Beechwood Knoll Community Center, Wollaston.

Thursday, Sept. 16, 7 to 8 p.m., at St. John's Rectory Hall, Quincy Center; 7 to 8 p.m., at St. Mary's Lower Church Hall, West Quincy.

Location of the sign-up does not necessarily indicate the meeting place of the troop.

If you would like to know more about becoming involved in Girl Scouting as a girl or as an adult volunteer, call Patriots' Trail Girl Scout Council at 848-1965.

Katie Morrissey Graduates From Framingham State

Katie Morrissey, daughter of Arthur H. Morrissey of Quincy and the late Mrs. Marion R. Morrissey, was awarded a bachelor of science degree at the 142nd commencement exercises at Framingham State College.

A graduate of North Quincy High School, she majored in home economics with a minor in education and was a dean's list student.

Atlantic Studios of
Dance Education
Julie A. Moffatt, Director
Member-Dance Teachers Club of Boston
Professional Dance Instruction
from Beginning through Advanced
• Ballet, Tap, Pointe, Jazz
• Professional Piano Accompaniment
• Video Tape Supplemental Instruction
• Family Rates Available
Studio Location:
Memorial Congregational Church
65 Newbury Avenue
North Quincy, Massachusetts
Registration is on Saturday, September 4,
and Saturday, September 11 from 1-4 p.m.
Or call: 696-0405 Anytime

Steven M. Kahn, M.D.
Announces The Opening of His
Dermatology Office for
The Practice of
Diseases of the Skin
and Skin Surgery
Day & Eve Hours
Parking Available
698-0954
Seton Medical Building
2110 Dorchester Ave.
Dorchester MA. 02124

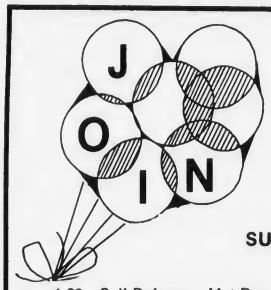

Open House
South Shore YMCA
79 CODDINGTON STREET, QUINCY, MA 02169
SUNDAY, SEPTEMBER 12, 1982 1:00 - 5:00 P.M.
PROGRAM DEMONSTRATIONS
1:30 Self Defense - Mat Room
1:45 Water Babies - Pool
2:00 Fitness Class Explanation - Track
2:00-2:15 Racquetball Demonstration
2:15 Modern Jazz - Gym
2:15 Judo Demonstration for Youth - Mat Room
2:30 Young Tots - Pool
3:00 Boxing - Mat Room
3:00 Aerobic Dancing - Gym
3:30 Gymnastics - Auditorium
3:30 Karate - Mat Room
J O I N

DISPLAYS:
Youth room open from 1:00 - 4:00 p.m. Instructors will answer any questions. Free coffee for adults and beverages for children will be available.
For those who take out a membership on the day of the Open House, the following will be included with that membership:
1 Guest Pass for a friend
1 Free Racquetball Lesson
1 Free Water Babies Lesson (if enrolled in class)
$5.00 off Aerobic Dance Class
$5.00 off Fitness Class
These are non-transferable and must be used within the calendar year.
NEW FACILITIES INCLUDE:
1. Whirlpool (For Business Men's Locker Room)
2. New Expanded Coed Weight Room - Same equipment as used by N.E. Patriots.
Staff will be available to explain and demonstrate new equipment.
1:00 P.M. - 4:30 P.M.
2:00 - 3:00 P.M.
Adult Physical Fitness Program question and answer period. Indoor Track . . . Have your blood pressure taken free!!!
• GOLF
• SPEED READING
• CALLIGRAPHY
• LAMP DECORATING
• ORIENTAL RUG MAKING
• LEAD GLASS
FREE
MEMBERSHIP DRAWING
One Adult Membership - General
Two Youth Memberships - 1 Boy - 1 Girl

McCauley Sees Eaton Ruling As Vindication

(Cont'd from Page 1)

deprived of his civil rights of due process, free speech and political association by losing his job because he supported Daniel G. Raymondi in the 1981 election.

Judge Keeton dismissed Eaton's complaint that he was deprived of his right of due process and denied him injunctive relief on the free speech and political association charges.

The defendants in the case were the city of Quincy, Mayor McCauley and Public Works Commissioner Paul Anderson as individuals.

Still pending is a Civil Service hearing in December into whether or not the new Sewer, Water and Drain Department was set up properly by simply establishing a budget for it.

Civil Service has contended that an ordinance is also necessary.

Judge Keeton ruled that Eaton "failed to establish his claim that he has been deprived of property without due process of law.

"Plaintiff's property interest in his employment with the city of Quincy, the precise characteristics of which are determinable under state law, was and is protected by remedies under state law.

"On the record before me, I cannot determine that those remedies are so flawed that plaintiff will be denied due process even though he takes reasonable steps to pursue them."

On the free speech and political association charges, Judge Keeton said Eaton "failed to satisfy the requirement of showing that he will suffer irreparable injury if the relief he seeks is not granted."

INDOOR OUTDOOR
State ACCESSORIES Church
Flags Flags of All Nations Flags
FLAGS MADE TO ORDER
EAGLE FLAG CO., INC.
147 Beach St. 617
Wollaston, Mass. 02170 472-8242

Elementary School Lunch

Monday, Sept. 13 - Fruit juice, real zesty Italian Pizza w/Mozzarella cheese topping, jello, cookie, milk.

Tuesday, Sept. 14 - No Lunch.

Wednesday, Sept. 15 - Fruit juice, grilled frankfurt on frankfurt roll w/vegetarian beans, condiments on the side, sliced fruit, milk.

Thursday, Sept. 16 - Fruit juice, turkey fricassee w/whipped potatoes, buttered carrots, dinner roll, chocolate chip cookie, milk.

Friday, Sept. 17 - Fruit juice, real zesty Italian Pizza w/Mozzarella cheese topping, sliced fruit, cookie, milk.

Secondary School Lunch

Monday, Sept. 13 - Real zesty Italian Pizza w/Mozzarella cheese topping, tater tots or french fries, choice of two desserts, milk.

Tuesday, Sept. 14 - Fruit juice, cheeseburger on a hamburger roll, french fries or tater tots, choice of two desserts, milk.

Wednesday, Sept. 15 - Baked Lasagna w/meat sauce and Mozzarella cheese, buttered green beans, fresh baked Italian roll, choice of two desserts, milk.

Thursday, Sept. 16 - Turkey fricassee w/whipped potatoes, buttered carrots, fresh baked roll, choice of two desserts, milk.

Friday, Sept. 17 - Grilled cheese sandwich w/tater tots or french fries, buttered green beans, choice of two desserts, milk.

Montclair Seniors To Meet Sept. 13

The Montclair Seniors will meet Monday, Sept. 13, at the Montclair Men's Club, Holbrook Rd.

Refreshments will be served at 12:30 p.m.

There will be no card party in September.

PHARMACY TOPICS

by Edward David R.Ph.

Social scientists used to worry that when women went to work they'd have the same heart problems as men. Not so. Physiologist studying data from the famed Framingham Heart Study reports that working women do not have any higher rate of coronary heart disease than stay-at-homes.

•

To help dieters eat less and lose weight, some doctors have reduced the size of the stomach, or disconnected part of the intestines. Danish doctors have devised a simpler alternative: passing a balloon by tube into the stomach and blowing it up to partially fill the space.

•

What does your headache mean? Headaches of one woman in Oregon signal the onset of geological activity, such as the eruption of Mount St. Helens. Doctors theorize that she is sensitive to electromagnetic waves that may result from changing pressures in the earth's crust.

•

If YOUR headache signals the need for a simple analgestic — aspirin, acetaminophen, or whatever — we can help at

SHER DRUG
33 Washington St.
Quincy Center
472-5800

Look what's cooking at the South Boston Savings Bank... the highest earning savings bank in Massachusetts.

FREE COOKWARE!

FAMOUS BRANDS SUCH AS

- **CORNING**
- **HAMILTON BEACH**
- **WEST BEND**

The South Boston Savings Bank is giving you the opportunity to have some of America's finest cookware in your kitchen. Simply open a new South Boston Savings Bank account of $500 or more or add $500 or more to your existing account and receive a free gift as indicated in the gift selection chart. With additional deposits of $100 or more, other items may be purchased at liberal discount prices. This is a great chance to either start or add to your cooking collection. These beautiful items also make ideal gifts. You will not only be saving money with the highest rates allowed by law, you'll also be saving on some of the finest names in cookware. NOW Accounts not eligible.

GIFT SELECTION CHART

Here's how to qualify for exciting FREE COOKWARE.
With your first deposit to a new or existing savings account, you qualify for one FREE gift or one Trade-Up Discount Purchase, as follows:

	$500	$5,000	$10,000	$20,000	With each additional deposit of $100., you pay only
1. 2¾ cup Petite Pan	FREE	FREE	FREE	FREE	4.95
2. Foley Utensil Set	FREE	FREE	FREE	FREE	5.95
3. 4 Pc. Canister Set	FREE	FREE	FREE	FREE	6.95
4. 1 Qt. Sauce Pan	FREE	FREE	FREE	FREE	7.95
5. 6 Cup Tea Pot	8.95	FREE	FREE	FREE	11.95
6. 1 Pt. Menuette Pan & 6½" Menuette Pan	9.95	FREE	FREE	FREE	12.95
7. Rengetoppers 1½ Qt. Sauce Pan	10.95	FREE	FREE	FREE	13.95
8. 1 Qt. & 1½ Qt. Casserole Set	11.95	FREE	FREE	FREE	14.95
9. Hamilton Beach Hand Mixer	11.95	FREE	FREE	FREE	14.95
10. Rengetoppers 2½ Qt. Covered Sauce Pan	13.95	10.95	FREE	FREE	16.95
11. Party Server I	13.95	10.95	FREE	FREE	16.95
12. John Weitz 3 Piece Cutlery Set	13.95	10.95	FREE	FREE	16.95
13. Rengetoppers 8½" Skillet	14.95	11.95	FREE	FREE	17.95
14. West Bend Slow Cooker	15.95	12.95	FREE	FREE	18.95
15. Rengetoppers 10" Skillet	18.95	15.95	12.95	FREE	21.95
16. Rengetoppers 5 Qt. Covered Sauce Pot	18.95	15.95	12.95	FREE	21.95
17. 1 Qt., 1½ Qt., 2 Qt. Casserole Set	18.95	15.95	12.95	FREE	21.95
18. 10 Piece Store and Serve Set	18.95	15.95	12.95	FREE	21.95
19. Homer Laughlin 20 Piece Dinnerware Set	18.95	15.95	12.95	FREE	21.95

South Boston Savings Bank
"ALWAYS THE LEADER"

MAIN OFFICE:
460 West Broadway, South Boston
9 a.m. to 3:30 p.m.— Monday thru Friday
Saturday — 10:00 a.m. to 1 p.m. Call: 268-2500
NEPONSET CIRCLE OFFICE:
740 Gallivan Boulevard
8:30 a.m. to 5:30 p.m.— Monday, Tuesday, Wednesday & Friday
Thursday — 8:30 a.m. to 7.30 p.m.
Saturday — 8:30 a.m. to 12 Noon
QUINCY OFFICE:
690 Adams Street, Lakin Square
Monday, Tuesday, Wednesday, Thursday
8:30 a.m. to 5 p.m.
Friday 8:30 a.m. to 7 p.m.
Saturday — 8:30 a.m. to 12 Noon

Obituaries

John F. Brill, 24, Motorcycle Accident Victim

A funeral Mass for John F. Brill, 24, of Houghs Neck who was killed Saturday in a motorcycle accident on Quincy Shore Drive, will be held today (Thursday) at 9 a.m. in Most Blessed Sacrament Church.

Born in Boston, Mr. Brill attended Quincy Schools.

A graduate of Quincy Vocational Technical School, he was employed as a materials handler at Jet Spray Co., Westwood.

He formerly worked in research and development at the KLH Co., Westwood.

He is survived by his parents, Robert P. and Clementine (DeAngelis) Brill of Quincy; his maternal grandmother, Antoinette DeAngelis; three brothers, Robert P. Brill Jr. and Richard W. Brill of Quincy, and Joseph A. Brill of Atlanta; two sisters, Donna Brill and Catherine Brill of Quincy; and several aunts and uncles.

Visiting hours were scheduled for 2 to 4 and 7 to 9 p.m. yesterday (Wednesday) at the Joseph Sweeney Funeral Home, 74 Elm St. Burial will be in Pine Hill Cemetery.

Donations may be made to the Cox Tumor Clinic, Massachusetts General Hospital, Boston.

William F. Munroe, Jr., 63 Safety Engineer

A funeral service for William F. Munroe Jr., 63, of Quincy, a safety engineer for the Travelers Insurance Company, was held Saturday at Wollaston Baptist Church.

Mr. Munroe died Sept. 2, at Quincy City Hospital.

He had lived in Quincy most of his life.

Born in Boston, he was a commodore at the Town River Yacht Club, a member of the Commodore Club of America, and a past member of the National Guard.

He is survived by his wife, Vera L. (Youdis) Munroe; a son, William F. Munroe III of Georgia; a daughter, Patricia Jenkins of Wareham and six grandchildren.

Rev. Lloyd Martin and Rev. Frank Parisi officiated at the service.

Funeral arrangements were by Joseph Sweeney Funeral Home, 326 Copeland St. Burial was in Blue Hill Cemetery, Braintree.

Eugene F. Burns, 47, Shipfitter

A funeral Mass for Eugene F. Burns, 47, of Quincy, a shipfitter for General Dynamics, was held yesterday (Wednesday) at St. Joseph's Church, Quincy Point.

Mr. Burns died Saturday at Quincy City Hospital.

He was a lifelong Quincy resident.

He is survived by his wife, Myrna M. (Klein) Burns; three sons, Robert Burns, Kenneth Burns and David Burns, all of Quincy; his mother, Margaret (Mattie) Burns of Quincy; a brother, James Burns of Weymouth; and two sisters, Mary Burns and Kathleen Burns, both of Quincy.

He was also the son of the late Mr. James A. Burns.

Funeral arrangements were by Joseph Sweeney Funeral Home, 74 Elm St.

Burial was in St. Mary's Cemetery.

Quincy Hearing Aid Dispensers
1246 Hancock St.
Next to Bargain Center
Free 30 Day Trials
773-0900
Robert Karas
Certified Hearing Aid Audiologist

American Heart Association
WE'RE FIGHTING FOR YOUR LIFE

MEMORIAL GIFTS
Luxurious vestments altar linens candles stoles sacred vessels etc
All Memorial gifts promptly memorialized without charge.
A. E. GOODHUE CO.
13 - 15 School St., Quincy, 472-3090

Ernest D. Parisi, 63, Owned, Managed Market

A funeral Mass for Ernest D. Parisi, 63, of Quincy, owner and manager of Parisi's Market for many years, will be held today (Thursday) at 10 a.m. at St. Joseph's Church, Quincy Point.

Mr. Parisi died at home Saturday after a long illness. He was a lifelong Quincy resident.

The market was started by his father in 1921, and Mr. Parisi ran it until 1955.

He was later self-employed in radio-tv and property management, and also worked for a few years at Steve's Woodworking, Quincy.

Mr. Parisi attended Massachusetts Trade School and served in the U.S. Navy during World War II.

He is survived by two sisters, Dominica DiCarlo and Adeline Parisi, both of Quincy.

Visiting hours were scheduled for 2 to 4 and 7 to 9 p.m. yesterday (Wednesday) at Vincent Buonfiglio Funeral Home, 116 Franklin St., Quincy. Burial will be in Mount Wollaston Cemetery.

In lieu of flowers, donations may be made to St. Joseph's Church, 556 Washington St., or the American Leprosy Missions, 1262 Broad St., Bloomfield, N.J.

Perry Banghart, 60, Manufactures Representative, Former QHS Football Star

Memorial services were held Monday, Sept. 6, in First Parish Unitarian-Universalist Church of Weston for Perry Townsend Banghart, a football star at Quincy High School in the late 1930s.

Banghart, a native of Quincy who lived in Weston for 25 years, died Sept. 1, after a brief illness in Massachusetts General Hospital, Boston, at the age of 60.

He was a manufacturers representative for Triangle Conduit and Cable Co. of Boston for 23 years.

He was a graduate of Dartmouth in 1944 and served as an Army Air Force officer in World War II, twice winning an Air Medal with the 38th Bombardment Group in the Pacific.

He was a past president of the Rotary Club of Boston, a member of the Weston Lions, treasurer of the Manufactures Representatives Club of Boston and active in the Girl Scouts and his church.

Mr. Banghart leaves his wife, Phyllis (Slater) Banghart of Weston, two daughters, Mrs. John (Pamela) Coloe of Romulus, N.Y., and Mrs. Russell (Penny) Theall of Framingham, and four grandchildren.

The funeral was held from J.S. Waterman Funeral Home in Wellesley. Burial was in Lynnwood Cemetery, Weston.

Irving N. Hayden, 90, Former Senate Clerk

Irving Newton Hayden, 90, a long time resident of Quincy, died Aug. 28 in Fort Lauderdale, Fla.

Former Clerk of the Massachusetts Senate, he moved to West Dennis and later to Florida after his retirement.

A World War I veteran, he was a 64 year member of Rural Lodge A.F. & A.M., a member of St. Stephens Chapter Royal Arch Masons Quincy Commondery, Aleppo Shrine.

He was also an organist for Masonic bodiers for over 40 years, and an organist for West Roxbury Congregational Church for many years.

Ellen Spillane

A funeral Mass for Ellen (Hyland) Spillane, 82, of Wollaston, was held Saturday in St. Ann's Church.

Mrs. Spillane died Sept. 2, in Carney Hospital, Dorchester, after a long illness.

She had lived in Wollaston for 15 years.

Born in Ballyporeen, Ireland, she had also lived in Roxbury and Dorchester for many years.

Wife of the late Mr. James H. Spillane, she is survived by a daughter, Margaret M. Feerick of Wollaston; a brother, William Hyland of Toronto, Canada; and four grandchildren.

Funeral arrangements were by John J. O'Connor and Son Funeral Home, 740 Adams St., Dorchester.

Burial was in New Calvary Cemetery, Mattapan.

Marion J. Duane, 76,

A funeral Mass for Marion J. (O'Brien) Duane, 76, of West Quincy, was held Tuesday at St. Mary's Church, West Quincy.

Mrs. Duane died Sept. 3, at Quincy City Hospital after a brief illness.

Born in Boston, she had lived in Quincy for 53 years.

Mrs. Duane's husband is Herbert T. Duane, president of the John J. Duane Building Wrecking Co.

She is also survived by two sons, John J. Duane II of Cotuit and Herbert T. Duane Jr. of Hingham; and six grandchildren.

Funeral arrangements were by Joseph Sweeney Funeral Home, 326 Copeland St., West Quincy. Burial was in Mt. Wollaston Cemetery.

Alfred N. Oneto, 56

A funeral Mass for Alfred N. Oneto, 56, of North Quincy, a retired molder for Wollaston Foundry, was held yesterday (Wednesday) in Sacred Heart Church, North Quincy.

Mr. Oneto died Sunday in Veterans Administration Hospital, Jamaica Plain.

He had lived in Quincy most of his life.

Born in Cambridge, he was a Navy veteran of World War II and served in Okinawa.

Mr. Oneto was a member of the Wessagussett Post.

He is survived by a son, Bruce R. Oneto of North Quincy; two brothers, Albert Oneto of Saugus and Arthur Oneto of Cambridge; two sisters, June Moe of Quincy, and Dorothy Nisbet of North Weymouth; and three grandchildren. He was also the brother of the late Mr. Frank Oneto.

Funeral arrangements were by Joseph Sweeney Funeral Home, 326 Copeland St. Burial was in Pine Hill Cemetery.

WE WANT TO WIPE OUT CANCER IN YOUR LIFETIME
AMERICAN CANCER SOCIETY

Deaths

Charles W. Casey, 67, of Hanson, formerly of Quincy, in Veterans Administration Medical Center, West Roxbury, Sept. 2.

Kenneth Chisholm, of West Quincy, Aug. 31.

Kathryn (Kelliher) Johnson, of Randolph, formerly of Quincy, Sept. 2.

Helen (Murphy) O'Brien, of North Quincy, Sept. 1.

Henry O'Brien, of Houghs Neck, Aug. 31.

Mary E. (Rowell) Gargano, 80, of Rockland, formerly of Quincy, at Cardinal Cushing Hospital, Brockton, Sept. 3.

Parsons & Richardson
INSURANCE AGENCY INC.
'Be Sure Now - Not Sorry Later'
Robert W. Richardson
Opposite Quincy Center MBTA
PResident 3-1276

Sweeney Funeral Service
DENNIS S. SWEENEY, Director
Non Sectarian

74 ELM ST.
QUINCY
773-2728

326 COPELAND
W. QUINCY
773-2728
Successor to M. Joseph Sweeney
PARKING FACILITIES

Deware Brothers
FUNERAL HOME and CHAPELS

Donald M. Deware
Director
576 Hancock Street, Quincy
Tel: 472-1137
Non-Sectarian
Services rendered to any distance
41 years under same Ownership and Directorship

'Day Of Joy' Sunday At Bethany Church

Bethany Church will celebrate a "Day of Joy" Sunday with the opening of the church school and welcoming back of the children.

At the 10 a.m. worship hour in the sanctuary a "Service of Joy" will be led by the ministers, with songs, guitar, prayers, readings, poems and brief meditation.

All children, youth and teachers of the church school will attend the first portion of this special service.

Everyone planning to attend this 10 a.m. worship is requested to bring a bunch of garden flowers, or a potted plant, along to church to add color and beauty to the service.

New and continuing church school pupils are requested to come a half-hour early at 9:30 a.m. to register for the 1982-1983 school year.

Registration will take place in the large hallway outside Allen Parlor in the Parish House. New students will be welcomed and enrolled, as well as, returning pupils.

A special congregational meeting is scheduled for 11 a.m. in the sanctuary to act on a proposed change in the by-laws.

At 12:30 p.m. a bus will leave from Bethany Church for an "Apple Picking Picnic" at Doe Orchards, Harvard. All ages are invited, families and singles.

Children must be accompanied by an adult. The bus is free.

Those going on the bus trip are requested to bring their own picnic lunch to eat and share. There will be a stop for home-made ice cream on the return trip.

Reservations are necessary for the bus. Call the church office 479-7300.

Sunday School Rally Day At H.N. Congregational

The Houghs Neck Congregational Church Sunday School Rally Day will be held Sunday, Sept. 12.

Family worship service led by Dr. Peter V. Corea and Rev. Alicia Corea will begin at 9:30 a.m., followed by Sunday School registration of children age 3 through grade 12.

Fellowship and refreshments will be shared in Fellowship Hall. Rally Day is sponsored by the Board of Christian Education.

Sunday School superintendent, Martha Chase announces the assignment of teachers as follows: Nursery through grade one - Gloria Brummitt, chairman, Susan Carr, Ellie McDonald, Carole Bassett, Bertha Batson, Ada Freeman; Grade two - Linda Mortimer, Ada Freeman; Grade three - Shirley Harrington; Grade four and five - Sheena Giggey, Carrie Hallett; junior high grades six to eight - Beth Aker, Pam Praetsch; senior high - Dr. Corea; music - Elda Rounseville, Ellie McDonald; craft and special projects - Sheena Giggey, Bertha Batson, Carole Bassett, Ada Freeman, Carrie Hallet.

Starting Sunday, Sept. 19, the winter schedule will be in effect. Church services will be held at 9 and 10:30 a.m. Sunday school for nursery through grade one will be at 9 a.m., Grade two through eight at 10:30 a.m., senior high at 11:30 a.m.

St. Joseph School Opens

St. Joseph School, Quincy Point reopened Wednesday for the new school year.

St. Joseph School educates students from grade one through grade eight, and offers a quality academic education. The school offers self contained, departmental programs, a physical education program, federally funded tutorial program and this year will introduce a computer literacy program.

The opening Mass will be celebrated on Friday, Sept. 10 at 11 a.m. in the church. All are welcome to join with the priests, faculty, and students.

Two new members have joined the faculty. They are Sister Mary O'Brien SCH and Sister Thomas Aquinas SCNJ. Sister Mary will teach grade 6 and Sister Thomas will teach library skills and be the librarian.

Good Shepherd Church To Resume Schedule Sunday

The Lutheran Church of the Good Shepherd, 308 West Squantum St., North Quincy, will resume its fall-winter schedule Sunday.

Church school and adult discussion groups will meet at 9:15 a.m.

Morning worship service with Holy Communion will be at 10:30 a.m.

Rev. Larry J. Peterson is pastor.

Effective Parenting Course At First Presbyterian

A course on effective parenting in today's world will be offered at the First Presbyterian Church, 270 Franklin St., Quincy, beginning Sunday.

It will be held on 13 Sundays at 6 p.m. in the church's fellowship hall.

Two family counselors, a psychologist and the pastor of the church will teach, and then aid discussion groups in the series.

NEWSCARRIERS WANTED
Here's a chance to earn extra money by building a Quincy Sun home delivery route.
Telephone: 471-3100

Djerf Nursery School Orientation Sept. 14

The Djerf Christian Nursery School will hold orientation for their three year old program Sept. 14, from 9:30 to 11 a.m.

The four-year old orientation will be Sept. 15, from 9:30 to 11 a.m. The three year old program still has room for registration.

The school is located at Faith Lutheran Center, 65 Roberts St., Quincy. For more information call 472-1247 Monday through Friday from 9 a.m. to 12 noon.

Give to the United Way
Because life is worth giving

Wollaston Church of the Nazarene

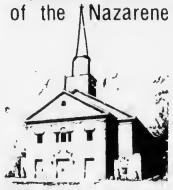

37 E. Elm Ave., Wollaston
— Services —
Sunday- 11:00 a.m. & 6:00 p.m.
Wednesday- 7:00 p.m.
"Your Community Church"

Church of Saint John the Baptist

44 School St.
Quincy, Mass.
PASTOR:
Rev. William R. McCarthy
ASSOCIATES:
Rev. Joseph F. Byrne
Rev. Daniel M. Graham
Rev. John J. Stagnaro
Rev. Mr. Chas. Sullivan
IN RESIDENCE:
Rev. William D. Walsh
Chaplain, Quincy City Hospital

MASS SCHEDULE

Saturday: 4:00 & 7:00 P.M.

Sunday: 7:00 A.M.
8:15 A.M.-Organ
9:30 A.M.-Upstairs, Choir Mass
11:00 A.M.-Upstairs, Family Mass-Folk Group
11:00 A.M.-Downstairs, Organ
12:30 P.M.-Organ Music
5:15 P.M.-Folk Mass

Weekdays: 8:00 A.M. & 5:30 P.M.

Confessions in Chapel
Sat. 3-3:45 P.M. & 7:45-8:15 P.M.
(Rectory - 21 Gay St., 773-1021)

Welcome to . . .
Bethany Church School
Nursery through 9th grade
Every Sunday - beginning
SEPTEMBER 12th at 10 o'clock
Bethany Congregational Church
corner of Coddington & Spear Sts.
Quincy Centre

Sacred Heart
North Quincy
Welcomes All To
Three Days of Prayer
in Honor of The
Eight Hundredth Birthday
of
St. Francis of Assisi
Wed - Thurs - Fri
Sept. 15, 16, 17
7:30 p.m.
Sacred Heart Church
386 Hancock St., No. Quincy
Father Thomas DiLorenzo
Preacher

Eastern Nazarene College
GRADUATE PROGRAMS
in
Education • Family Counseling • Pastoral Counseling • Religion

MASTER OF EDUCATION
Linda Miner, Ph.D., Coordinator Early Childhood/Elementary Education
James Rohe, Ed.D., Coordinator Moderate Special Needs
• Understanding Research Design & Statistics (PS 561), Monday, 4-6:45 p.m.
• Education Assessment (ED 546a), Monday, 4-6:45 p.m.
• Speech Communications & Language Development (ED 530), Monday, 7-9:45 p.m.
• Advanced Child Growth & Development (ED 544), Tuesday, 4-6:45 p.m.
• Educating Children with Cognitive Handicaps (ED 555), Tuesday, 7-9:45 p.m.
• Emotional Disturbances & Behavior Disorders of Children (PS 541), Wednesday, 4-6:45 p.m.
• Early Childhood Education Curriculum & Materials, (ED 537), Thursday, 4-6:45 p.m.
• The Exceptional Child (ED 557), Thursday, 7-9:45 p.m.
• Writing Educational Programs Using Authoring Languages Thursday, 4-6:45p.m.

MASTER OF ARTS IN PASTORAL COUNSELING
David A. Stryker, D.Min., C.A.G.S.
• Introduction to Pastoral Counseling (PC 551), Monday, 7-9:45 p.m.
• Pastoral Ministry (PC 552), Wednesday, 9-15 Noon
• Seminar in Pastoral Psychology I (PC 593), Thursday, 9-15 Noon
• History of Christian Thought (TH 581), Wednesday, 2-4 p.m.

MASTER OF ARTS IN FAMILY COUNSELING
Richard A. Fish, Ph.D., Coordinator
• Understanding Research Design & Statistics (PS 561), Monday, 4-6:45 p.m.
• Clinical Internship & Supervision I (PS 591), Monday, 7-9 p.m.
• Counseling: Philosophy, Theory & Practice (PS 531), Tuesday, 4-6:45 p.m.
• Family Systems: Processes & Issues (PS 533), Tuesday, 7-9:45 p.m.
• Emotional Disturbances & Behavior Disorders of Children (PS 541), Wednesday, 4-6:45 p.m.
Family Counseling & the Social Environment (PS 551), Thursday, 4-6:45 p.m.
• Personal & Professional Development I (PS 521), Thursday, 7-9:45 p.m.

MASTER OF ARTS IN RELIGION
Harvey J.S. Bluney, Th.D., Coordinator
• Old Testament Introduction (BL 541), Monday, 9:30 Noon
• Hebrew Prophets I (BL 521), Tuesday & Thursday, 10:35-12:15 p.m.
• Christian Theology I (TH 521), Tuesday & Thursday, 8-9:40 a.m.
• New Testament Exegesis (BL 532), Thursday, 1:3:30 p.m.

GRADUATE CLASSES BEGIN THE WEEK OF SEPTEMBER 13

Eastern Nazarene College
23 East Elm Avenue, Quincy, Mass. 02170
Eastern Nazarene College does not discriminate in its admission policy.

Graduate Registration Taking Place
August 23 to September 10
Division of Graduate Studies
3rd Floor, Angell Hall
Complete Registration Information Available for Fall 1982 and Graduate Summer Seminar Courses by calling:
E.N.C. 773-6350, Ext. 387 or 388

CALL NOW FOR FURTHER INFORMATION
773-6350, Ext. 387 or 388

Quincy Quiz

No winners in the Quincy Quiz this week.

Each week two Quincy Sun T-shirts and two Quincy Sun bumper stickers are offered as prizes in the Quincy Quiz.

The first two readers, one a mail subscriber, to submit to the Sun office in writing the correct answers to the weeks five questions receive T-shirts. The next two receive bumper stickers.

Only one member of a household is eligible to compete in any one week and no one is eligible to win more than three T-shirts.

This weeks Quincy Quiz:

1. One of the vanished veterans organizations in Quincy is the Paul J. Revere GAR. What does GAR stand for?
2. The number of housing units in Quincy is about: 23,000? 35,000? 50,000?
3. What is the name of the president of the South Shore Chamber of Commerce?
4. What well-known Quincy landmark is located in 1237 Hancock St.
5. What is the name of the football coach at North Quincy High School?

Answers to last week's Quincy Quiz:

1. Franklin C. Jay is Quincy's treasurer and tax collector.
2. The oldest member of the Quincy City Council is Theodore P. DeCristofaro.
3. Watkins St. is in the Wollaston section of the city.
4. False. Herb Fontaine is the news director of WJDA.
5. Roxie's Market is located at 379 Southern Artery.

Wollaston Facility Granted 1 Day Alcohol License

The Quincy License Board granted a one-day all alcoholic license Tuesday for the Wollaston Recreational Facility even though it had adopted a policy of not issuing such licenses until February, 1983.

"They've done a very fine job with the beer and wine license," said Police Chief Francis Finn, "we haven't had any difficulties."

The one-day license was issued to the South Shore Rotary Council for its annual Golf and Tennis Tournament Wednesday, Sept. 15, with an 11 p.m. closing.

"Their (the Rotary's) reputation is impeccable," said John Nourse, facility administrator.

Nourse credited the License Board with playing a large part in helping the facility turn a deficit into a surplus when it issued a beer and wine license Feb. 16, 1982.

"Without the beer and wine license, we'd still have a deficit," said Nourse. "We're over the hump, and we should never have a deficit again."

The facility had long sought an all alcoholic license, but because of neighborhood and other opposition changed the application to a beer and wine license which was granted.

The board adopted a policy April 6 that "no one day all alcoholic licenses be issued for any group activity on Wollaston Recreational Facility for at least one year from the date of issuance of the wine and malt license."

But Finn pointed out, "the traffic (for this event) will be when kids are in school."

He suggested the board give the facility "an opportunity to try this once and see if they get along as well with the neighbors."

License Board Briefs

The Quincy License Board took the following action Tuesday morning at its first meeting of the fall season.

• Granted the Squantum Community Association, Inc., a permit to conduct a flea market Saturday, Sept. 18 (rain date Sept 19) 10 a.m. to 4 p.m. at the Nickerson Post parking area.

• Granted Quincy Point Congregational Church, 444 Washington St., a permit to hold its annual flea market Saturday, Sept. 11, 9:30 a.m. to 3:30 p.m.

• Granted United Church of Christ at Memorial Congregational Church, 136 Sagamore St., North Quincy, a permit to conduct a flea market/mini carnival Saturday, Sept. 18, (rain date Sept. 25), 10 a.m. to 4 p.m. at the church.

• Granted for a 90 day probationary period a video machine license for International House of Pancakes, 111 Washington St.

• Granted a request from Peter Bourikas for a repair shop license formerly held by George G. Geyer at 105 Water St.

• Continued for two weeks a hearing on the patio capacity for the Port O'Call Restaurant, Boston Harbor Marina.

• Granted an auctioneer's license to Quincy resident Daniel Barboza of the Boston Light Opera Co., Inc.

• Granted a request from Joseph L. Zagami for repair, garage and storage permits of 9,000 gallons of gasoline under ground, 500 gallons of motor oil, 200 gallons of anti freeze, and 100 gallons for lubes, at 635 Washington St., formerly held by Jim's Auto Service.

• Granted a request from Mobil Oil Corp., 1269-1271 Furnace Brook Parkway, for additional storage of 5,000 gallons of gasoline underground to the present storage of 23,000.

• Continued to Sept. 28, at the request of Councillor Stephen McGrath, a hearing on complaints of parking cars at 592-600 Hancock St.

• Granted transfer of the common victualer license for Leaning Tower of Pizza, 541 Southern Artery, to Antonio Sfravara of Rockland and Costas Kalemkeridis of Weymouth, from Nicholas Papachristo and Irakies Lazaridic.

• Continued to Sept. 28 a request from Willard St. Auto Body for a permit to store 400 gallons of gasoline in tanks of cars stored inside the building in addition to the present storage of 200 gallons of gasoline in tanks of cars; and to increase the size of the building to accommodate the storage of a maximum of six cars.

• Granted transfer of a junk shop license from Rubin Sugarman to his brother David Sugarman of 299 Centre St.

• Continued to Sept. 28 a request from Mee Yuet Lee, of Charlestown for a common victualer license for Mascot Chef, 666 Hancock St.

• Granted, subject to a check by the joint inspection team, a lodging house license for 38 Greenleaf St. to Wayne K. Keith of Weymouth.

• Granted transfer of the common victualer, Lord's Day and two video game licenses for Friendly Pizza, 1622 Hancock St., to Dora Mavrou and her son Stalianos Papadimitrious of Somerville from Vasilio Gianasmidis.

Car Vandalized

A 1976 Mercury Monarch, reported stolen earlier from Paul F. Kelley of Oxenbridge Rd., Wollaston, was recovered Monday in the woods behind the Merrymount Park pumping station with the windows smashed and the radio stolen.

Save Gas and Money ...
... Shop Locally

Political Advertisement Political Advertisement Political Advertisement Political Advertisement

★ Elect ★
Terence W.
LYNN
DEMOCRAT
Norfolk County
Commissioner
Make County Government
Work for You.
PRIMARY DAY, SEPTEMBER 14, 1982

• President Korchin & Lynn, Adj. Inc. • Member Braintree Zoning Board of Appeals
• Chairman Braintree School Committee
Qualified by Training ● Commitment and Concern
"Help me work with your present County Commissioner, George B. McDonald and preserve the Wollaston Recreational Facility."

The Committee to Elect Terence W. Lynn
368 Old Country Way, Braintree, MA 02184

kelly's
pub 'n grub
IRISH COFFEE SPECIAL . . . $1.95 EVERY DAY
• HAPPY HOUR 4 TO 7 •
MON. THRU THURS. - HORS D' OEUVRES
LADIES NIGHT-WED. NIGHT
7 TO 1 A.M. - ALL LADIES DRINKS $1.25
FREE FUNCTION ROOM AVAILABLE
EVERY FRIDAY & SATURDAY
PIANO BAR AND SING-A-LONG WITH
DONNIE PASCO - NEW VICTORIAN ROOM
FEATURING
GUINESS
AND
BASS
ON TAP
kelly's
pub 'n grub

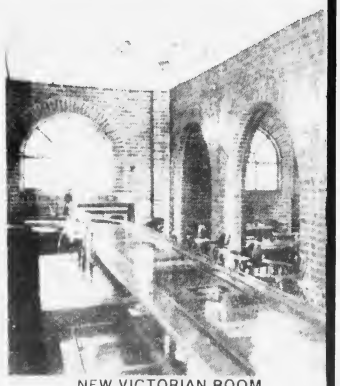

NEW VICTORIAN ROOM
27 BILLINGS ROAD
QUINCY
328-9806

Open House Sept. 17 At Beechwood Center

The Beechwood Community Life Center, 225 Fenno St., Wollaston, will hold an Open House, Friday, Sept. 17, 6:30 to 8:30 p.m., to introduce the new Fall curriculum.

Instructors in all areas will be available for questions and demonstrations.

There will be a special aerobics demonstration, a Beechwood Players performance and a Suzuki Piano demonstration.

The new curriculum offers new programs for youth and children including:

Study Skills for Junior and Senior High Youth - designed to provide an introduction to study skills. Lessons are activity oriented. Tuesday 6:30 - 7:30.

Photography Media Workshop for youth ages 12-15 Thursdays, 6:30 - 8 p.m.

How to Play Blues Piano - Teens, introducing the basics of blues harmony and improvisation. Wednesdays, 7 - 8 p.m.

Fun and Enrichment - Drama, music and movement intertwined creatively for a winter production. Children ages 6-11. Saturdays 9:30 - 11:30 a.m. and children ages 12-15, Tuesdays, 6 - 8 p.m.

Teens-Jeans: Rags-Mag's. A group talk on Saturdays in the fall about design, clothing and creativity.

Fun Factory - Art and Movement. Using many media, art and movement to allow self expression and confidence to grow, ages 2½ - 4 years. Monday and Wednesdays, 10 weeks, 10 a.m. 12:00.

Pre-School Tumbling - 4 - 6 years old, Monday, 10 weeks, 9 - 10 a.m.

Ballet for Pre School 4 - 6 years old, Wednesday, 10 weeks, 9 - 10 a.m.

Combined Pre School Tumbling and Ballet, 4 - 6 years old, 10 weeks, Monday, Wednesday, 9 - 10 a.m.

Beginners Ballet, 6 - 8 years old, Tuesday, 10 weeks, 1 - 2 p.m.

Beginners Jazz - 9 years or older, Tuesday, 10 weeks, 2 - 3 p.m.

Special Needs Recreation for children ages 8 - 16, Sat., 2 - 3:30 p.m. For adults, Sat. 12:30 - 2 p.m.

Suzuki Piano Method - Ages 3 and older. Time to be arranged, 10 weeks. Group music lessons for children develops concentration, memory, self-confidence and piano skills.

Other new classes for adults include:

Tailoring: Making a Coat - Tuesdays, 7 - 9 p.m.

Fiber Arts - batik, silkscreen, trapunto and shadow quilting. Thursdays, 7 - 9 p.m.

Popular Piano Styles - A group experience for adults Wednesday 10:30 - 11:30 a.m. and 8 - 9 p.m.

Preparation for Childbirth/The Lamaze Method - 8 sessions covering relaxation and breathing techniques. Includes breast feeding. Taught by Raquel Cashman, M.S., A.C.C.E. Thursdays, 7 - 9 p.m.

Weight Control Workshop with Slimastics and/or discussion groups. Monday and or Wednesday, 7:30 - 8:30 p.m.

Knitting - Simple Sweater and Pattern Design - Two courses on Monday mornings or Wednesday evenings.

Beechwood will continue to offer private and group music instructions to all ages, recorder clubs, aerobics, Spanish classes, floral arrangement and quilting. Individual and small group tutoring for children and adults in all academic areas will be available again this fall.

The Fall 10 week courses will begin the week of October 4. Registration begins Sept. 20.

The September mini-courses and 12 week aerobics classes have registration Sept. 7 - 11.

For more information call the center at 471-5712.

NEWSCARRIERS WANTED
Here's a chance to earn extra money by building a Quincy Sun home delivery route.
Telephone: 471-3100

REMEMBER WHEN?

...J. B. Gillis' store at 111 Franklin St., South Quincy, not far from the Adams Birthplaces, was the place to go for bicycles and auto supplies, including Fisk and Michelin tires.

. . . You were not just a Policy number and Retained your own identity, when personal service was always given . . . It still is at

BURGIN PLATNER INS.

1357 HANCOCK STREET
QUINCY 472-3000

STORAGE SPACE
QUINCY CENTER

1000 PLUS SQUARE FEET
DEAD STORAGE SPACE
EASY ACCESS FROM OFF STREET PARKING
AVAILABLE NOW
CALL 471-8687

GOT A PROBLEM?

We can help with personal, family, or health problems by finding the right service or agency to assist you. Call us, the United Way Information & Referral Service, Monday Friday, 9 to 5. It's a free, confidential service provided by trained social workers.

United Way
Information &
Referral Service
482-1454

JOIN THE MANY WHO ARE ONE:

(THE WOLLASTON CREDIT UNION)

TERM SAVINGS

Our highest paying savings plans. Whether you're looking for a fast return on your investment or if you don't expect to use your funds for a specified period of time, we've got a savings plan for you.

We offer 6-Month, 2½ Year, 91 Day, and All-Savers Certificates, all at the highest rates allowed by law!

Call today for current rates and further details.

REGULAR SAVINGS

NOW PAYING 8%

Ideal for the active depositor or frequent withdrawer. Interest is compounded daily and paid monthly, with no minimum deposit or withdrawal penalty.

IRA PLANS

All contributions made to your IRA personal tax deferred retirement account, up to $2,000 for an individual or $2,250 for a spousal, may be fully deducted from your Federal Income Tax Return. You don't pay taxes until you begin to withdraw the money, as soon as age 59½.

Call our IRA Specialist for further details today!

N.O.W. ACCOUNTS

Another way for our members to make the most of their money is with our convenient N.O.W. Account.

You'll get the safety and convenience of a checking account, plus 5¼% interest with a balance of $15.00 or more. No service charge and no minimum balance is required.

LOANS

At the Wollaston Credit Union we provide our members with loans for emergencies and many other worthwhile purposes.

Whether it's a Passbook, Personal, Vacation, Auto, Mortgage, Home Equity, Home Improvement Loan, or more, our loans are offered at the lowest rates possible.

An added plus is that your loan payments are made on an individual, agreed upon schedule.

THE WOLLASTON CREDIT UNION

651 Hancock Street, Wollaston, MA 02170
Telephone: 773-3500
Banking Hours: Monday-Friday 9:00-5:00
Thursday 9:00-8:00 Saturday 9:00-12:00

All deposits are insured in full under Massachusetts Law

Bottle Bill Committee To Meet Thursday

The Quincy Committee To Save the Massachusetts Bottle Bill will hold an open meeting tonight (Thursday) at 7:30 p.m. in the conference room of the Parks Dept., 100 Southern Artery.

Purpose of the meeting will be to coordinate the efforts of the committee on behalf of the deposit legislation, which will appear on the November referendum as Question 4.

A majority of the voters must approve the law before it can go into effect on January 1983.

The Quincy Committee is planning a city-wide clean-up Sept. 25 to highlight the need for a Massachusetts Bottle Bill, as well as several other pro-Bottle Bill activities before the election.

Citizens interested in joining the committee or volunteering a few hours of time, are asked to call Clara Yeomans at 773-5306 or Mary Quinn at 471-6974.

SHERRI'S HAIR STYLING
143 Water St., QUINCY 479-9887
FOR MEN AND WOMEN
BACK TO SCHOOL SPECIAL
FOR STUDENTS
WASH, CUT & BLOW DRY

- Hair Coloring
- Perms
- Blow Cutting
- Wash & Sets
- Manicures
- Waxing

$10.00
WALK - IN SERVICE
Shop Hours: Tues., Wed. & Fri. 9-6; Thurs. 9-8; Sat. 8-4

We are PRESSED for Space
scm
COPIERS
211 Floor Model
144 Table Model
NOW ONLY $395.

QUINCY
"We service what we sell"
Typewriter Service
5 Maple St., Quincy Sq. 472-3656

Political Advertisement Political Advertisement

AN EXPERIENCED ADMINISTRATOR WITH A RECORD IN PUBLIC SERVICE
Offices Held
- MAYOR OF QUINCY
- CITY COUNCIL PRESIDENT
- COUNCILLOR-AT-LARGE
- SCHOOL COMMITTEE CHAIRMAN
- STATE DEPUTY ADMINISTRATOR

VETERAN DEMOCRAT
LA RAIA
CLERK OF COURTS — NORFOLK COUNTY
LaRaia Election Committee
Robert Lord - Treasurer
35 Carruth St.
471-9668 471-9669

EAGLE COURT of Awards was held recently at Houghs Neck Congregational Church. From left, are Bill Ryder, Elva Cotter, award recipient Jeff Cotter; and Buell Fuller.

(Quincy Sun photo by Stephen O'Gara)

20 Youngsters Attend Gifted, Talented Program

Twenty local youngsters recently attended College Academy, a three week program for gifted and academically talented children in grades four through eight.

Connie Wong of 19 Glendale Rd. attended the program at Regis College, Weston.

Youngsters attending programs at Stonehill College, North Easton, were Vincent Digiacomo 110 Lancaster St.; Matthew Horn, 188 Furnace Brook Parkway; Marie McDonnell, 9 Moreland Rd.; Paul McDonnell, 9 Moreland Rd.; Robert Mitchell, 1344 Quincy Shore Drive; Lauren Morgan, 766 Willard St., A-6; Rodney Spear, 205 Merrymount Rd.; Lorraine Swanton, 10 Samoset Ave.; Marjorie Swanton, 10 Samoset Ave.; Gail Saluti, 312 Farrington St.) Anthony Viapiano, 66 Edwards St.; Brian McCormick, 173 Robertson St.; George Larson, 21 Arthur St.; Christopher Ford, 156 Connell St.; Patrick Murphy, 80 Elm Ave.; Jeff Ward, 275 Belmont St.; and Thomas Casey, 63 Hollis Ave.

The program was hosted by Framingham State College, Stonehill College, the College of the Holy Cross, and Regis College.

Fires Take 6,823 Lives, Cause $6.6-B Damage

Destructive fire took a toll of an estimated 6,823 lives and $6,676,000,000 in property damage in the United States in 1981, the Quincy-based National Fire Protection Association (NFPA) reports.

Total number of fires attended by fire departments last year was 2,893,500.

Fire fatalities in the general "civilian" population — not including fire fighters — numbered 6,700, a 3 percent increase over 1980. Fire fighter deaths in the line of duty totalled 123, down 8 percent.

NFPA's analysis of the nation's fire problem appears in the September issue of Fire Journal, the Association's bimonthly magazine for its membership. NFPA is the nation's independent, non-profit center of technical and educational information on all phases of the fire problem.

Youth Baseball Registration For 1983 Sept. 11

Registration for the Quincy Youth Baseball Leagues' 1983 season will be held Saturday, Sept. 11, from 9 a.m. to noon at North Quincy K. of C. Hall, corner of Hancock Street and Hollis Avenue, North Quincy.

Anyone who played Junior Farm, Triple A, International or 12-year-old Junior League must register as well as any 8-15 olders wishing to join the program. Application fee is 50 cents. Information on tryout dates will be issued on registration day.

Registration is open to Quincy residents only who were born after July 31, 1967, and before Aug. 1, 1975.

Quincy youth baseball operates 57 teams in various age groupings and enrolls almost 1000 boys and girls in their programs.

Women South To Begin Fourth Season

The first dinner meeting of Women South's fourth season will be held Wednesday, Sept. 22 at 6:30 p.m. at the Neighborhood Club of Quincy.

Informal networking will begin at 5:30 p.m. A cash bar will be available.

Deborah Knox of D. Knox Associates will lead an interactive session entitled, "Taking Stock."

An adult educator, she is also a consultant in career and life planning.

The session will focus on clarifying personal direction, as well as determining one's most effective use of the network.

Prospective members may attend one meeting as a guest prior to joining.

For reservations, which are required, and additional information, contact Adrienne Dorfman, executive director, 31 Stonebridge Road, Wayland, 01778, 653-7867.

SOUTH SHORE TILE
SOUTH SHORE TILE DIST
DISTRIBUTORS, INC.
338 Washington St.
QUINCY 471-3210
HOURS: 7 to 5 Monday thru Friday - Thursday Night til 9

'Special Constables' For Plaza Parking Garage

Two fulltime and two parttime city workers have been assigned to gate and maintenance duty at the city-owned parking garage at Quincy Center Plaza as an anti-crime measure.

Personnel Director Donald Hansen said plans are to have the four sworn in as special constables sometime this week to give them power to make arrests in and around the garage.

Mayor Francis X. McCauley recently got a letter from the State Department of Education, whose offices are in the Plaza, citing an incident of violence against a woman employee near the garage.

McCauley said the hiring of the four new employees, all of whom had previously been laid off from other city jobs, had been in the works prior to receipt of the letter.

"There was only one incident but that is one too many," said the mayor. He said the letter informed him that "a woman had signed an affadavit that a guy had lunged at her in the walkway to the T station."

At the time, the garage was covered by the city's General Services Department on an overtime basis.

The first of the new employees, Herbert Driscoll, who had been laid off as a painter in General Services, went to work at the garage full time Aug. 18.

He was joined on Aug. 30 by Joseph Cote, a former employee of the Park Department.

The two parttime workers also were added Aug. 30, Robert Morgan, laid off by the Building Department, and Richard Tapper, a former custodian in the School Department.

START THE FINER SCHOOL YEAR
AT THE
FINER CUT
3H
● Special For The Month Of August ●
STUDENTS UNDER 18
WASH & CONDITIONER
CUT - BLOW DRY
$8.00
Women: Wash & Conditioner Cut, Blow Dry with Curling Iron $14.00
Zotos Foam Perm - with Cut $25.00
Sunbursting $20.00
(with cut) $25.00
THE FINER CUT
27 COTTAGE AVE., QUINCY
471-9856

Enroll Now
LEARN TO DANCE
Register
3-5:30 p.m.
Sept. 9th
Quincy
Sept. 8th
Weymouth

Dance Lessons
$ 17
a Month
Family Rates Available
*Ballet *Modern Jazz
*Tap *Pointe
5 to 8 years
9 thru teenage
SPECIAL CLASSES
FOR TINY TOTS 3-4½
The process of learning to learn. This course includes tap, pre-ballet, singing and limbering. Sat. or weekday afternoon clases available
Nanci Palmer, Director
(Member Dance Teachers Club of Boston
Let's DANCE STUDIO
(formerly Faith McLarnan School)
93 Holbrook Rd., Quincy/Weymouth Heights Club Weymouth
337-6768 or 328-7799

Kenneth Taft To Be Installed Commander

Wollaston Post will hold its installation of Officers Friday at 8 p.m. at the post quarters, 35 Weston Ave., Wollaston.

New officers for 1982-1983 will be installed by the Norfolk County Council American Legion degree team led by County Commander Martin Doliner of Millis.

New Commander Kenneth B. Taft of 29 Apthorp St., Wollaston, will be installed by John P. Comer P.C. of the Thomas J. Roberts Post of West Roxbury, Past Suffolk County Commander and Past State Commander who is now the National Executive Committeeman from the Dept. of Mass. to the National Organization.

Comer is serving the City of Quincy as Director of the Housing Authority.

Previously, he was head of the Board of Assessors.

Taft is a past commander of the DAV, a past commander of the Quincy Veterans Council, and also a Past District Commander of the DAV.

Other officers to be installed are William H. Connolly Jr., P.C., Sr. vice commander; Joseph A. Cunniff, P.C., Jr. vice commander; Harry F. Massey, finance officer; Arthur I. Senter, P.C., service officer; William B. Lamprey, judge advocate; Bryant L. Carter, Sr. P.C., P.C.C., chaplain; Robert E. Nevins, historian.

Executive committee, John Belcastro, Frederick Flores, Kenneth Riggs, Eugene Hultman, Frank Koslowki, Richard Witham.

The public is invited.

Michael Halloran In A.F. Cadet Wing

Michael P. Halloran, son of Paul and Claire Halloran of 29 Tyler St., North Quincy, has been officially accepted into the U.S. Air Force Academy's Cadet Wing as a member of the class of 1986 during the annual acceptance parade.

Halloran is a graduate of Don Bosco Technical High School, Boston.

NEWSCARRIERS WANTED
Here's a chance to earn extra money by building a Quincy Sun home delivery route.
Telephone: 471-3100

Political Advertisement Political Advertisement Political Advertisement Political Advertisement

Patricia Toland
Councillor-at-Large

Tom Brownell
State Representative

Paul Harold
State Senator

William Delahunt
District Attorney for Norfolk County

Nick Verenis
School Committeeman

Bernice Mader
Chairperson, Citizens Against Airport Noise

We Support Mike Dukakis Because:

- Mike is Honest and Competent
- Mike Will Combat High Unemployment
- Mike will create a new state program for local Tax Relief
- Mike will work to reduce budget cuts to Social Problems — Especially Social Security
- Mike Endorses Strong Public Education
- Mike will make the MBTA "work" again
- Mike will protect Quincy's Shoreline and Air Quality

Mary Collins
Vice Chairman Quincy School Committee

Bill Geary
Former Deputy Secretary of State

William Golden
Quincy City Solicitor

Frank Manning
Pres. Legislative Council of Older Americans

For Quincy's Future... Vote Mike Dukakis

September 14th

(For a Ride to the Polls - Call 770-4010)

Paid for by the Dukakis Committee
Paul Brountas, Chairman
Herbert Regal, Treasurer

Sunbeams

By Henry Bosworth

Sun Pledge Center Raises $29,482 For Jerry's Kids

(Cont'd from Page 1)

Money actually is still coming in. Even as this is being written the phone rang. On the line was Ron Kaufman, former Quincy boy now political director of the Republican National Committee. He called in a $25 pledge from Springfield, Va.

Over 1800 pledges were handled here. And the youngsters came by the hundreds to feed the fishbowl.

It really renews your faith in humanity. There are so many nice people. Give them a worthy cause like the fight against muscular dystrophy and they are there to help you.

Money is still coming in. George Parker of the Yellow Cab Co. of Quincy who has always been generous when it comes to Jerry's Kids couldn't make it to the pledge center Monday. But he was in early Tuesday with $400 in checks — a $200 check from Yellow Cab and a $200 personal one.

So many things happened so fast and so many people were in and out of The Sun office Labor Day I'll never remember everyone by name. But I'll never forget what all of you did. People like:

Norma and Peter Gacicia, the Bryan VFW Post's Tom McDonald, Rita Kelleher, Joe and Vera Sullivan who are still here trying to figure out the final figures and put the place back together again ... Ken Runge, who has been with us all the way each telethon the past five years but couldn't this year because of business commitments over the weekend. But he called in a $50 pledge. . .John Poreca of Vesco, Inc. who donated a $400 game-program computer as a prize to help bring money to the fishbowl. In past years he donated three microwave ovens and a color TV set. His wife, Joan, each year helps man the phones ... Arthur Chandler of the Wollaston Theater, who for the fourth year donated 100 tickets to that theater as prizes and again helped work the phones . . . Young Joey DiChristofaro of Sumner St., Quincy Point, who came in two weeks before the telethon started with $15.51 for the fishbowl . . . And Katherine Ryan of Edinboro Rd. also of Quincy Point, another early bird who donated $10 Friday . . . Dorothy Newton of Howe St., Quincy, who phoned in the first pledge — $25 — a couple of hours before the telethon started ... Ronald Gil Taulding of Norwell who pledged $100 and Lorna Nann of Randolph who pledged $77, both Sunday night, to help us get rolling ... And our good friend Richard O'Brien who came in with $18.31 in a cannister Sunday night and said he would be back Monday. And he was back three more times to make it $135. He then topped it off with a $5 pledge ... Win Bettinson and Roy Lind of WJDA, who broadcast live progress reports throughout Labor Day and interviewed telephone volunteers and fishbowl donors while Herb Fontaine helped work the telephones . . . Lind also provided some autographed photos from Dennis Eckersley to help attract fishbowl donors. The WJDA gang always give their all for Jerry's Kids ... Mayor Frank McCauley and First Lady Sandra, who worked on the phones and contributed $50 ... Bryant Carter class of 1942 at North Quincy High School who helped on the phones, donated $25 and challenged all of his classmates to match him . . . Former City Councillor Thomas Gilmartin who donated $10 . . . Weymouth School Committeeman Sulo Soini who worked the phones and donated $25 and challenged all Weymouth town officials to match it . . . John Madey of Marshfield who got Monday off to a good start with a $100 pledge ... Marie Hearn of Christ Church, Quincy, who donated $10 and challenged members of the church to match it ... Former Mayor-Senator James McIntyre who came by with a $100 check . . . George White of the Patriot Ledger, who again arranged to have Mickey Mouse, Donald Duck, Tweetie Bird and Sylvester The Cat outside the pledge center collecting with cannisters ... Helping them were Tom Koch, Terri McCready, Diane Spadea and Cathy Keenan, Simone Koch, Edward Leary ... Also Grimace, Birdie the Early Bird and Hamburglar from McDonald's restaurant who also put in an all-day appearance . . . Sheriff Clifford Marshall, who came in to help on the phones and donated two tickets to the Red Sox-Indians game to help the fishbowl proceeds ... George Tobin, father of former Mayor Arthur Tobin, who brought in several jugs of pennies totalling over $94 collected since the last telethon. He's already started collecting for next year's . . . Commander Jason Stone, Irving Isaacson and Harvey Solomon of the Quincy Jewish War Veterans who worked the phones and donated a check for $50 ... Deputy Sheriff John Carr of Squantum who helped on security and made a donation . . . Tom Fahey, Jim Gardner, Joe Fahey, Nancy and George Santry, Ron Iacobucci, Judi Bibbo, Doug and George Nickerson, all from Quincy Cablesystems who gave up their Labor Day holiday to give us live coverage of the pledge center on Quincy Sun Ch. 8. It was history for the pledge center and for The Sun. The first time the pledge center has had live TV coverage and the first time The Sun has had live coverage on its channel. Also, a big "Thank You" to Dave Keefe, general manager of Quincy Cablesystems who made it all possible . . . Mrs. Dina Wier of Hamilton Ave., North Quincy who donated $25 in honor of her new grandson, Casey . . . Howard and Janet Crowley of the Montclair Koch Club who donated $25 . . . Lester Glasser of Eustis St. who again brought in a check for $18 in memory of his wife, Ida. Eighteen means Life in Jewish and Lester wants to give extended life to Jerry's Kids ... Richard Sweeney of Sweeney Brothers For Funerals and Paul Hurley of Hurley Insurance, both of whom dropped by with $100 checks . . . Register of Probate Tom Hughes who manned the phones and donated a check for $50 ... Norfolk County Courts Clerk Nicholas Barbadoro who came by with a $100 check ... Steve Gillig of McDonald's who arrived early Monday, stayed all the way through, brought in a lot of food to help feed the army of volunteers and brought along his loveable characters ... Ralph Fasano who came by with a load of cold cuts and cheese to keep the army moving ... The friend who asked to remain anonymous and donated $5 in memory of "Ken From The Sun". That, of course was the late Ken Recanzone of The Sun's advertising department. He was a first class salesman and a first class person ... School Committee Vice-Chairwoman Mary Collins, just out of the hospital, who came by with a $100 check . . . Councillor Patricia Toland who worked the phones and donated $25 . . . The Citations who played most of the afternoon in front of the pledge center: Paul Ricca, (trumpet) Joe Ricca, (saxophone) Angelo Pagliocco, (chordavon) Joe Contrino (singer) Billy Reeves (trumpet) and Jim Niccoloro (drums). They also collected over $100 ... Mary Cronin of North Quincy who lugged in seven half-gallon milk cartons with $476.89 ... Good old friend Baron Hugo who entertained outside the pledge center Ted Kirk (trombone), George DeMattia (saxophone), Bill Milesky (piano), Mike Alura (bass). He then led the band on a rousing victory march through the pledge center. Baron will be 79 Saturday was serenaded by the volunteers ... Fr. William McCarthy, pastor of St. John's Church and Rabbi Jacob Mann of Beth Israel Synagogue who joined in ecumenical prayers for the pledge center workers and Jerry's Kids . . . Former Mayor Arthur Tobin and his wife Shirley, who donated $100 because they have seven healthy children and are marking their 27th wedding anniversary ... Kathy Stone and Marisa Stenson of Weymouth who brought along their friend, the Coke Robot . . . Ken and Rita Kelleher and family of Weymouth who donated $35 ... Jeremiah Kelleher of Weymouth who came up with a $400 biggie pledge when things seemed to be lagging Monday, giving us new momentum . . . Comfort Man, alias Sandy Rounseville who collected $135 in front of the pledge center . . . Bartholomew Gray of Wollaston who donated $110 ... Walter Gantley and Marie Curry of Quincy who each donated $100 . . . William Abbott and Michael Carter of Weymouth and Eileen Kiley of Braintree, each of whom donated $50 . . . Joseph B. Grossman who came in with a $25 check . . . Emma Hassan's volunteers at Quincy City Hospital who helped the cause with a number of cannisters ... Angela Nicastro and Don Wheeler who put in 24 hours answering telephones . . . Former Weymouth Selectman George Lane who phoned in a $25 pledge from his home in Harwichport, after pledging down there, too . . .Jackie and Bill Monahan of Randolph and their friends Ann and Herb D'Entremont of Braintree who were on the phones for the sixth consecutive year . . . The Quincy Sons of Italy's John Fantucchio making his sixth appearance tabulating pledges as fast as they came in ... And a lot of other nice people who gave up part of the Labor Day weekend to work in the pledge center answering phones or doing some of the many other jobs to help Jerry's Kids. Like: Susan Baldassini, Anne Serafinalli, Lou Montefusco, Betty Bertrand, Sally Saluti, Judi Rochelle, Suzanne Blake, Kevin Dunn, Nancy McLaughlin ... And, Edward Cook, Harry and Alyce Tennenbaum, Bruce Taymor, Eleanor Bigelow, Sebastian Papagno, Bryant Carter, Sr., Jim Mastrantonio, Fire Chief Edward Barry, Patricia Mullen, Councillor Ted DeCristofaro and his wife Betty who are here to help answer the phones every year, Trudy Buckley, Mary Lund, Alicia Coletti, Councillor Joanne Condon, Jo Fantucchio, Patricia Cappelleti, Kathy Keenan, Dianna Spada, Yolanda Smith, Venerable John Marella who presented a $500 check in behalf of the Quincy Sons of Italy and helped work the phones . . . and did other members of the lodge . . . Judi Gardner, Carol Jameson, Cathy Berchmore, Mary Phillips, Betty Hourin, Linda Weinberg, Myrtle Holland, Jack Carr, Maggie Gainey . . . And: Maureen Russell, Norman Stenstrom, Linda Bosworth, Fred Happel, Dave Gillooly, John Spencer, Carmelina Spencer, Marie Rodenhiser, Tony Trubiano, Marion Ricca, Myra Kelly, Joyce Baker, Gail Samaha, Mary Grametico, Emily Fantucchio, Roberta Caulfied, John Hosang, Deputy Sheriffs Michael Regan, Steve Finegan, Tony Albanese, Paul Lydon, Jack Powers, Bill Roche, Bob Petzoldt, and Adeline Pompeo who formed an efficient security guard and helped out in other ways . . .

. . . .Bryant Carter, Jr. and other members of the Quincy High School Alumni Band Association who set up a dunking booth outside the pledge center and dunked a few people for a generous contribution to Jerry's Kids . . .

The Quincy Elks who donated a $500 check presented by Exalted Ruler Pat Venezia and members who came by to help at the pledge center ... John Noonan who helped on the Ch. 8 interviews . . . Bob Colman who telephoned a $200 pledge in while cruising in his boat . . .

And the cannister brigade, including: Larry Gardner, Robby Kilnapp, Brian Mahoney, Ricky Smith, Paul O'Brien, Jim Gillis, Kristen Contrino, Kim Contrino, Marcy DiStefano, Joseph Marriello, Jim Labardi, Brian MacNeil, Edward Goldberg, Debbie Craton, Jim Davis, Jamie Marada, Peter Curley, Oliver Renolds, Eran Pauley, Kevin Gibbons, Jim Lennon, Ron Aupperlee, Jimmy Thomas, Bob Lyons, Tricia Leary, Jen Santiny, Erin O'Brien, Dave and Larry Carella, Cathy Keenan, Dianna Spada, Dorothy Czyzowski, Jeannine Ricks, Linda and Laura D'Amore, Freddy Regan, George Clements, Karen Reagan, Anthony Pagliocco, John O'Hea, Barry Bartel, Mark Reynolds, Heather Polly, Mike Moran, Mike Chaisson, Patrick Curley, Lynda Smith, Theresa Burns, Greg Conley, Tony Anderson, Mike Hemeon, Steven DiCenso, Dan Santry, Bill Santry, and many others . . . .

And, as always, Remo DeNicola of South Shore Television who loaned us two color TV sets so that we could see Ch. 5 Boston-national telethon proceedings. And, this year, on Quincy Sun Ch. 8 our own Quincy-South Shore pledge center activities.

And, of course, Dick Koch, Sr., a right arm all year around as co-ordinator of the Quincy-South Shore Jerry Lewis Telethon Committee. And, also the Quincy Park Board and Department for the tables, chairs and tote board.

I know I've overlooked many others who helped, but it was a busy weekend, and a tiring one. You just can't remember everything and everyone.

It's wonderful to know there are still a lot of nice people who really care and give of their heart to help others.

We know. We saw and heard from hundreds of them this weekend.

To all of you, for everything you did to help in the fight against muscular dystrophy:

THANK YOU...EVERYONE OF YOU-SINCERELY!

FIRST SHIFT mans the phones Sunday night.

AMONG THOSE MANNING the phones were Quincy Jewish War Veterans Post Commander Jason Stone, Angela Nicastro and Mayor Francis McCauley.

BARON HUGO leads a rousing victory march through Sun pledge center at the end of the telethon as volunteer workers cheer him on. Seated are Herb d'Entremont, Jackie and Bill Monahan. Standing are Rita Kelleher and Peter Gacicia.

WIN BETTINSON of radio station WJDA and Quincy Sun publisher Henry Bosworth discuss progress of pledge center simultaneously over WJDA and The Sun's Ch. 8 on Quincy Cablesystems.

(Quincy Sun Photos by John Gillooly)

YOUNGSTERS TURN IN cannisters at pledge center to help fill the fishbowl with $5,236.

BIRDIE THE EARLY BIRD, Tweetie Bird and Sylvester the Cat dance in front of pledge center to the music of the Citations.

VENERABLE John Marella of the Quincy Sons of Italy presents a $500 check from that lodge to Quincy Telethon Committee co-chairmen Henry Bosworth and Richard Koch, Sr.

ANN KELLY, 13, sings "Tomorrow" with The Citations in front of The Sun pledge center. Behind them are Paul and Joe Ricca.

AMONG THOSE WORKING the phones were Bruce Taymor, Fire Chief Edward Barry, Sebastian Papagno, Jim Mastrantonio, Bryant Carter, Sr., Irving Isaacson and Councillor Ted DeCristofaro.

TOM HUGHES, Norfolk County Register of Probate and a Quincy resident and Kevin Dunn were among the pledge telephone workers.

(Quincy Sun Photos by Dave Gillooly)

RITA LUND, Councillor Patricia Toland and Alicia Coletti were among those manning the phones.

VOLUNTEERS SORTING PLEDGE envelopes are Myrtle Holland, Norma Strenstrom, John Fantucchio, Marion Ricca and Yolanda Smith.

RABBI Jacob Mann of Beth Israel Synagogue and Rev. William McCarthy, pastor of St. John's Church, joined in prayers for Jerry's Kids. At right is Sun publisher Henry Bosworth, interviewing them on Quincy Sun Ch. 8 on Quincy Cablesystems.

KRISTEN CONTRINO, 13, and George Clemens, 10, with sign showing they collected $37.50 in the South Quincy area.

GENE PHILLIPS shows off his Jerry Lewis T-shirt after making donation.

JOE AND VERA Sullivan of the Bryan VFW Post handled over 1800 pledge envelopes in the mailing department at The Sun pledge center.

IT WAS A WARM day and a good day to get dunked — especially for a worthy cause. The Quincy High School Alumni Band Association set up dunking booth to raise money for Jerry's Kids.

JOAN PORECA with $400 color game-program computer donated by her husband, John of Vesco, Inc. as a fishbowl prize. It was won by Irene Maher of Billings St., North Quincy, mother of 4, and grandmother of 11, one a muscular dystrophy victim.

CITY COUNCILLOR Joanne Condon, Jo Fantucchio and Fr. William McCarthy of St. John's Church work the phones.

SUN PUBLISHER Henry Bosworth interviews Sheriff Clifford Marshal on The Sun's Ch. 8 on Quincy Cablesystems.

QUINCY JEWISH WAR Veterans Commander Jason Stone presents check to Henry Bosworth to help Jerry's Kids. With them are Irving Isaacson and Harvey Solomon.

COMFORTMAN, alias Sandy Rounseville, signs autographed picture outside the pledge center to raise money for the fishbowl.

(Quincy Sun Photos by Dave Gilloody)

WHITTEMORE BROS.
LANDSCAPE & FENCE CO.
CALL NOW FOR:
Lawn Seeding
Sod Lawns
Plantings • Fences
FREE ESTIMATES
471-8824
mna mcn

Alan H. Segal
ENGAGED IN
GENERAL PRACTICE of LAW
Personal Injury Claims
Criminal • Civil • Family Matters •
Divorce • Real Estate • Corporations
Wills • Trusts • Estates
CALL 328-6545, 848-6272
AHS
400 FRANKLIN STREET, BRAINTREE

GRANITE LOCK CO.
• All Types of Locks Rekeyed
• Commercial Door Closers Rebuilt
• Auto Locks Rekeyed & Repaired
• Dead Bolts Installed
• Commercial Lock Work
FREE PARKING OPPOSITE PAPERAMA
119A Parkingway
Quincy
472-2177

Robert Kearney Trains At ROTC Advanced Camp

Robert F. Kearney, son of Walter J. Kearney of 95 Rice Rd., Wollaston, and E. Adele Anderson of Martindale Rd, Randolph, received practical work in military leadership at the Army ROTC Advanced Camp, Fort Lewis, Wash.

Kearney is a student at Central Washington University, Ellensburg.

AerObic Smiles! Inc.

Dance your way to health and a GREAT BODY with aerobics. It's fun, it's "IN", it's smart!

STARTING SEPT. 13

QUINCY CENTER
Eagles Club, Mass Ave.
NORTH QUINCY
Lutheran Church, W. Squantum St.

6 Weeks (12 classes) $30.
12 Weeks (24 classes) $55.

10% discount if registered by 9/10

328-3696

Reduced rates for groups, students, additional family members, kid's classes.

THE MIGNOSA FAMILY
FRUIT BASKET
(NEXT TO STAR MARKET)
148 GRANITE ST. 471-9715
HOURS: MON. THUR SAT. 8 TO 10 P.M.
SUNDAY-HOLIDAYS 8 TO 8 P.M.

THE MIGNOSA FAMILY INVITES YOU TO VISIT THE FRUIT BASKET FOR THE FRESHEST IN FRUITS & VEGETABLES

WE HAVE A WIDE VARIETY OF DELICIOUS DELI PRODUCTS — LIVE LOBSTER & FRESH FISH

AND FOR A TASTY TREAT...
STOP AT THE
FROSTY CORNER
WE MAKE OUR OWN HOMEMADE ICE CREAM
Featuring: Gourmet Hard Ice Cream

NOW YOU CAN SHOP AT THE
Fruit Basket • Quincy Lobster • Frosty Corner
ALL UNDER ONE ROOF

Andy Card Confident Despite Poll Ratings

By TOM HENSHAW

Just about every poll taken in the past few weeks shows Rep. Andrew Card of Holbrook trailing well behind his two rivals for the Republican nomination for governor.

But that doesn't faze Card in the least.

"I've been the underdog in every race I've run and I've always won," said Card on a recent visit to The Quincy Sun. He has run for state rep four times in a district overwhelmingly Democratic.

The most recent poll, he said, one that was taken for Channel 7 in Boston, had a sampling of only 100 to 200 people -- "and sometimes those people in the polls don't necessarily vote."

"My field organization is the best of all the Republican candidates," he said. "About 150,000 voters will be out Sept. 14 and I know who they are. I'm in constant communication with them.

"The polls show my opponents (John Sears and John Lakian) are ahead but neither of them has it wrapped up so it must still be wide open. People will be seeking an alternative and I'm that candidate."

Card's latest position paper, issued shortly before his appearance in Quincy, proposes an amendment to the state constitution requiring that 40 per cent of the state's growth revenues be given to local aid.

"There should be two state budgets," he said, "one for local aid and passed prior to May 1 so that the cities and towns can make plans for it; the other for the state itself.

"This would take state aid out of the legislative process and reduce the political involvement. If the state government has fewer dollars to spend on itself then it will spend them more wisely.

"This will put the horse back in front of the cart where it is supposed to be."

Disabled Persons Guide At Crane Library

The Thomas Crane Library has received "Access To Boston: A Guide For Disabled Persons" published in 1981 by the city of Boston.

The book, which is over 200 pages long and includes information on over 350 locations, was the idea of a Boston University student who wanted to take a positive approach to eliminate architectural barriers.

Boston University students, now organized a H.O.P.E. (Helping Other People in Everyway), the Mayor's Office on the Physically Handicapped, Boston Public Facilities Department, the National Parks and Recreation Service, and the Information Center for Individuals with Disabilities, utilized their professional and personal resources to produce the guide.

The book is organized by neighborhood, transportation services, day trips, half-day trips, telephone/TTY access for the deaf, and alphabetically.

It includes neighborhood information and fold-out maps, categorical listings (restaurants, night spots, museums, fast food emporia, drug stores, optical services, etc.), access symbols, site descriptions and more.

Special lists of volume-controlled public telephones, restaurants with Braille menus, museums with touchable exhibits, and sources of hand-controlled car rentals are, according to experts in the field, the best available.

It is available at the Main Library Reference Desk.

For more information, call the reference department at 471-2400.

Registration Extended For Aquinas Junior College

Registration for all continuing education courses at Aquinas Junior College, 303 Adams St., Milton, has been extended until Sept. 14.

Intensive office preparation and values clarification and career information strategies are two new Wednesday morning courses being offered through the Division of Continuing Education.

Intensive office preparation is designed for the woman who desires to upgrade her skills as she prepares to return to work.

The course provides an intensive review and refining of skills in typing, shorthand, office machines, and procedures. An orientation to word processing will be included.

Classes will be from 9 a.m. to noon for 12 weeks beginning Sept. 15.

Values clarification and career information strategies, taught by Mrs. Elinor Quigley, director of Career Services at the college and a personnel consultant, is tailored for the woman who seeks direction as she contemplates a return to work or a career change.

The interaction of values and lifestyle on decision making will be explored as well as an analysis made of an effective job search including the elements of a successful interview and the qualities and attitudes necessary to achieve in your chosen field.

This course will be held 10 a.m. to noon for six weeks also beginning Sept. 15. An evening session is available.

For further information or registration materials, call 696-3100.

THAYER ACADEMY

Applications are being accepted for a course open to all high school students in
Driver Education
Classes start Monday, September 20

THAYER ACADEMY
745 Washington Street
Braintree, Massachusetts

Quincy Sun
NEWSCARRIERS
Wanted

Call 471-3100
or Apply In Person

The Quincy Sun
1372 Hancock Street
Quincy Square

Political Advertisement Political Advertisement

Elect
ROBERT BLOOM
Democrat
CLERK OF COURTS, NORFOLK COUNTY

EXPERIENCE:

COURT:
Assistant Clerk Magistrate, Quincy Court

LEGAL:
Attorney since 1963

CIVIC:
Braintree School Committee (Chairman, '81 '82)

EXPERIENCE IS THE DIFFERENCE

PRIMARIES:
TUES., SEPT. 14

Sonya Shaw, Chairlady
36 Monatiquot Ave., Braintree

Dr. Luleen Anderson Woodward Speaker

Dr. Luleen Anderson, coordinator of physchological services for the Quincy public schools, will discuss the subject of adolescence Thursday, Sept. 9, at 7:30 p.m. at the Parents' Night program at Woodward School.

Dr. Anderson's new book, Sunday Came Early This Week, recounts the struggles of a brilliant adolescent to move from self-destruction to health. She is a member of the Woodward board of managers.

Headmaster Robert L. Johnson will conduct a parents' tour of the school's renovated facilities, including the new science lab and combination lunch room and study hall area.

Edward Overby At Chanute

Airman Edward N. Overby Jr., son of Edward N. and Carolyn Overby of 24 Glenview Rd., Quincy Point, has been assigned to Chanute Air Force Base, Ill., for specialized instruction in the fire protection field.

Dr. Creedon On Cable Talk Thursday

School Supt. Dr. Lawrence Creedon will discuss the middle school reorganization as the featured guest on Quincy Cablesystems Ch. 3 Cable Talk program tonight (Thursday) at 7:30 p.m.

This is the first in a series of Cable Talk programs featuring interviews with Quincy people in the news, discussions with community leaders, timely announcements and tips, as well as demonstrations of general interest.

A second segment will be a demonstration of pizza making at Ken Runge's Pizza House.

Cable Talk is a Ch. 3 workshop production of volunteers including Mike Greene, Ken Runge, Steve Mitchell, Bob Gohl, Diane Solander, Hugh MacLeod, and Kay Borek.

NEWSCARRIERS WANTED
Here's a chance to earn extra money by building a Quincy Sun Home delivery route.
Telephone: 471-3100

For Sale

The Elks Building
1220 Hancock St., Quincy, MA

3 Story brick and wood frame building. Across from Quincy MBTA station. Near retail district. 72′ frontage-Hancock St. 159′ ± and 162′ ± bordering Saville Ave and Huntley Rd. respectively. 2 retail rental units first floor. 12,441 sq. ft. land. Building contains gross floor area of 25,540 sq. ft. including 7,740 sq ft full below grade basement. Small rear parking area. Detailed information available.

$450,000

Address inquiries to:
P.O. box 734
Quincy, MA 02169

REPRESENTATIVE
ROBERT A. CERASOLI
SAYS
STOP
SCHOOL'S OPEN!

Give kids a brake! Children aren't always aware of cars...and aren't always seen by drivers. It's up to you... drive carefully at all times!

Political Advertisement Political Advertisement Political Advertisement Political Advertisement

Make it Better for Quincy

Joe McLaughlin—Born and Raised in Quincy

JOE McLAUGHLIN
County Commissioner

DEMOCRAT **Sept. 14**

Committee to Elect Joseph E. McLaughlin, Wilbur E. Lewis, Chairman

DAVID J. DUNDERDALE, second right, was recently presented a plaque as past commandant of the Caddy Detachment of the Marine Corps League. From left, are Mayor Francis McCauley, Joseph Mammone, Dunderdale, and Gilbert Gray.

(Quincy Sun photo by Stephen O'Gara)

Daniel Doherty Receives Juris Doctor Degree

Daniel E. Doherty, son of Pauline Doherty of 127 Wilson Ave., Wollaston, received a Juris Doctor degree from New England School of Law at recent commencement exercises.

He is a cum laude graduate of the law school's evening division.

A dean's list student every semester at the school, Doherty studied a business and tax-oriented curriculum. He has been employed as a law clerk in the Social Security Administration's Office of Hearings and Appeals.

Doherty was a member of the New England Law Review staff and participated in the Volunteer Income Tax Assistance Program and the Honors Moot Court program.

Winner of the American Jurisprudence Award, he is a student member of the American Bar Association, the Association of Trial Lawyers in America and the Massachusetts Academy of Trial Attorneys.

Doherty plans to pursue graduate studies in tax at Boston University Law School. He is a 1978 graduate of the University of Massachusetts at Boston and attended North Quincy High School.

20 From Quincy U Mass Graduates

Twenty young men and women from Quincy received degrees at the recent 112th commencement ceremonies of the University of Massachusetts at Amherst. They are:

James L. Frye, 300 East Squantum St.; Nancy M. Murray, 284 Billings St.; Heather L. MacMillan, 116 Evans St.; Liz I. Perez, 68 Holmes St.; Philip L. Golden, 143 Lansdowne St.

Paul J. Hurley, 24 Lunt St..; Jeanne L. Thompson, 56 Sycamore Rd.; Susan E. Chiocchio, 24 Richie Rd.; Daniel J. Downey, 64 Emerald St.; Victoria A. Foye, 17 Commonwealth Ave.

Stephen M. Jordan, 36 Stedman St.; Marie E. McDonough, 66 Furnace Brook Parkway; Thomas O. McMahon, 11 Bethel Terrace; David T. Raftery, 48 Norton Rd.; Robert C. Ross, 63 Howe St.

David F. Burns, 33 Buckingham Rd.; Catherine Cavanagh, 27 Prospect Ave.; Victoria L. Saunders, 86 South Central Ave.; David W. Gallagher, 119 Putnam St.; Susan M. Solomon, 1071 Southern Artery.

NEWSCARRIERS WANTED
Here's a chance to earn extra money by building a Quincy Sun home delivery route.
Telephone: 471-3100

Thomas Doherty On Lowell Dean's List

Thomas J. Doherty, son of Mr. and Mrs. Bernard Doherty of 31 Hovey St., North Quincy, has been named to the dean's list at the University of Lowell for chemical engineering.

The achievement places Doherty in the top 10 per cent of the college student body.

Doherty was a 1981 honor graduate of Boston College High School and was awarded the senior class calculas award and the junior class algebra award.

SEND YOUR SUN TO COLLEGE

Send The Quincy Sun to College with your daughter or son to keep him [her] informed about their hometown. News about Quincy every week will be a welcome sight to those away from home.

SPECIAL STUDENT RATES

$7 In State $9 Out of State

CALL US AT 471-3100 OR MAIL THE SUBSCRIPTION BLANK BELOW

SPECIAL STUDENT SUBSCRIPTION

THE QUINCY SUN, 1372 HANCOCK ST., QUINCY 02169

CHECK ONE OF THE BOXES BELOW

STUDENT _____

COLLEGE _____

ADDRESS _____

CITY _____ STATE _____ ZIP _____

SPECIAL SCHOOL YEAR RATE $7.00

[ ] ENCLOSED IS MY CHECK FOR $7.00

OUT OF STATE SUBSCRIPTION $9.00

[ ] ENCLOSED IS MY CHECK FOR $9.00

Police Alert

By LT. WILLIAM MURPHY
Quincy Police Dept.

Don't Make It Easy For Burglars

Don't make it easy for a burglar to select your house as his target for the night.

Society dictates the publication of weddings, funerals and social functions and systematic burglars read such notices regularly to determine when you will be away from home.

If you have to be away for a wedding, funeral or similar function, arrange to have your home occupied or watched or made to look lived in at the time.

If you are a woman living alone, use your first initials only in the telephone directory and on the mail box.

Store all outside furniture and ladders where a burglar can't get at them. They are useful to him in gaining entry to your home.

Don't accept complimentary tickets to social or sports events from unidentified sources. It could be a ruse to lure you out of the house.

If you have a dog, advertise it with a sign "Beware of Dog." Don't discourage your dog from barking when strangers come to your door.

If you must display your family name in front of your home, have an unlisted phone number. Some burglars will call to see if you are at home.

Most burglars don't like to take chances or work too hard for what they get. They like easy pickings. Don't give it to them.

6 Residents Graduate From Brandeis

Six Quincy residents were recently graduated from Brandeis University, Waltham, with bachelor of arts degrees.

The graduates and their majors are Edward F. Daley, economics; Jennifer Y. Ho, daughter of Muk S. Ho, computer science; William K. Ho, son of Mr. and Mrs. William K. Ho, economics; Linda P. Hoffstein, daughter of Mr. and Mrs. Fred L. Hoffstein, English and sociology, magna cum laude with honors in English and American literature; Sarah K. Jacobs, daughter of Rabbi and Mrs. David J. Jacobs, fine arts; Susan C. Kerman, daughter of Mr. and Mrs. Irving S. Kerman, psychology.

2 Residents Named Outstanding Women

Two young women from Quincy have been named for inclusion in the 1981 edition of Outstanding Young Women of America and are being considered for nomination to the Ten Outstanding Young Women of America list. They are:

Nancy E. McLaughlin of South St., Quincy Point, photo editor and general assignment reporter for The Quincy Sun.

Ann T. Forbes of Edgemere Rd., Quincy Center, a graduate student in social work at Simmons who has worked with children for the past 10 years.

Kathleen Garrity Simmons Graduate

Kathleen T. Garrity of 18 Common St., West Quincy, was recently graduated from Simmons College, Boston, with a bachelor of science degree in nutrition.

Daughter of Mr. and Mrs. Thomas Garrity, she was secretary of the student nutrition liason.

Stay Alive!

By John Valante

KILLER IN THE GARAGE

Gasoline engines of any kind can kill when operated behind closed doors. They all emit lethal carbon monoxide. Failure to remember this can cost the operator his life and can also be hazardous to building occupants when the garage is located beneath the building. Those who may open the garage doors while running the engine may overlook the fact that exhaust gas needs no door to penetrate sleeping quarters. Any opening, especially at or near the ceiling level can provide a passageway for escaping gas.

A Hamilton, Ontario's minister's wife and the couple's 18-year-old son were killed after carbon monoxide from a car left running in the basement garage seeped into their house. A similar episode happened in Houston, Texas when the Astro's star pitcher, Don Wilson, was found dead with his six-year-old son in their car in the garage and fumes seriously injured his wife and another child in rooms above. They were brought to the hospital in comas.

This information has been brought to you as a public service by NABORHOOD PHARMACY, 406 Hancock St., No. Quincy.

OUR SERVICES INCLUDE:

Charge Accounts
Delivery Service
Insurance Receipts
Free Gift Wrapping
Ostomy Supplies
Tax Records on Request
Utility Payments Mon. - Sat. 9 - 5

Phone: 328-3426

SPECTATORS follow the action at the 35th annual William E. Cade Cup, the South Shore's longest continuing member-guest golf tournament, last week-end at the Furnace Brook Golf Club.
(Quincy Sun Photo by Dave Gillooly)

1982 CADE CUP winners Joe McBournie, left, a guest from Seattle, Washington, and Scott Roberts of Quincy are shown on the fourth hole during the tournament.
(Quincy Sun Photos by Dave Gillooly)

64 Teams Compete

Roberts, McBournie Cade Cup Champs

Scott Roberts of the host club and Joe McBournie of Seattle, Wash., won the 35th annual Cade Cup Tournament over the week-end at the Furnace Brook Golf Club, defeating Skip King of Furnace Brook and Rick Oldach of Candia, N.H., 5-4, in the championship match on Labor Day.

The South Shore's longest continuing member-guest tournament started last Friday with 64 teams and continued through the holiday Monday.

In other championship flight matches Roberts and McBournie defeated Fran Joyce and Pat Scanlon, 3 and 2; King and Oldach defeated Joe Lenehan and Tom Papoulias in 19 holes; Mike McCarthy and Rick Rollins defeated Bruce Henriksen and Steve Gardner, 1-up, and Peter Ashamanskas and John David defeated Wayne Fick and Carl Leone Jr., 3 and 2.

Bob Foley and Bob Bradley won the championship consolation, defeating Paul King and John Pope 3rd on the 20th hole.

In other matches Foley and Bradley defeated Brad Buckley and Brian Sullivan on the 20th hole; Joe Mattes and Bill Cantelli topped Chris Bailey and Dave Bailey on the 20th hole; Paul Ceriani and John Catrambone defeated Kevin O'Malley and Dan Keough, 2 and 1, and Paul King and John Pope 3rd defeated Tom Gleason and John O'Rourke, 6 and 5.

John Catrambone Jr. and Tom Costa won the first flight, topping Hal McCarthy and Hank Berry Jr., 1-up.

In other matches Catrambone and Costa defeated Bill Dalton and John Roche, 3 and 2; McCarthy and Berry defeated Ed Miller and Brian Buckley, Bob Donoghue and George Flate defeated John Murphy and Paul Mahoney, 3 and 2, and Bob Salton and Bill Bemis defeated Bert Nogler and Hal Sager in 19 holes.

Ed O'Toole and Charlie Bennett won the first flight consolation with a 3 and 2 win over Paul Rennie and Ed Holt.

In other matches O'Toole and Bennett defeated Jim Hebert and Mike Gaudiano, Rennie and Ed Holt defeated Phil Cleaves and Dan Lamb in 19 holes, Tom Tehan and Bill Frobert defeated Al Citrano and Joe Caruso, 3 and 2, and Jerry Buchanan and Ken Parsons defeated Al Costa and Tom Bric, 1 up.

Tom Joyce and Joe Tibbetts won the second flight with a 1-up victory over Vin Sullivan and John LaCamera.

In other matches Joyce and Tibbetts defeated Dennis Mannix and John Traverse, 4 and 2; Sullivan and LaCamera defeated Frank Guilfoy and Roy Cavicchi in 20 holes; Fred Taylor and Paul DiFederico defeated George Plant and George Robbins, 3 and 2, and Frank Noonan and Bob Francis defeated Chuck Gosselin and Jim Gosselin, 1-up.

The second flight consolation was won by Paul Guilfoy and Ron Xidea, who defeated Dan McMorrow and Vin George, 2 and 1.

In other matches Paul Guilfoy and Xidea defeated Marty Healey and Tom Czanota, 1 up; McMorrow and George defeated Art Shea and Jim Bevilaqua, 1-up; Jack Guilfoy and Don Robbins defeated John Morris and Vin McDonald, 4 and 3, and Fred Lufty and Ted Columbi defeated Dave Piver and Ed Mulcahy, 4 and 3.

Charles Cook and Lou Rizzo defeated Ed O'Neill Jr. and Ed O'Neill 3rd, 1-up, to win the third flight.

In other matches Cooke and Rozzi defeated Walter Phelps and Charlie Kusser on the 20th hole; O'Neill and O'Neill defeated John Caporale and Bob Edgar on the 22nd hole; Charlie Rizzo and George Niles defeated Lou Cugini and John Pica, 2 and 1, and Bill Skudris Sr. and Jim Oldach defeated Jon Adams and Dick Salvucci, 2 and 1.

The third flight consolation was won by Adams and Salvucci, who defeated Phelps and Kusser, 4 and 3.

America's Finest
ATHLETIC JACKETS
for the entire family
EXPERT EMBROIDERY
Done on our Premises
JUNIOR $ ADULT 6X
Group Prices Available
A. E. GOODHUE CO.
15 School St., Quincy
472-3090

JOHNSON MOTOR PARTS, INC.
SAVE 50¢ PER PLUG ON MOTORCRAFT SPARK PLUGS
OFFER EXPIRES 11/30/82
Now's the time to save money . . . when you Do-It-Yourself with Motorcraft Auto Parts. Buy 4, 6, or 8 Motorcraft Spark Plugs and get a 50¢ refund per plug . . . Up to $4.00 in Refunds.
RESISTORS
$1.41 PRICE PER PLUG
-.50 Motorcraft refund (refund per plug when you buy 4, 6 or 8 plugs)
.91 YOUR COST PER PLUG
REGULARS
$1.15 PRICE PER PLUG
-.50 Motorcraft refund (refund per plug when you buy 4, 6, or 8 plugs)
.65 YOUR COST PER PLUG
JMP GEARED FOR PERFORMANCE
JOHNSON MOTOR PARTS, INC.
472-6776 65 SCHOOL ST., QUINCY

Sports

Burke To Be Honored Sept. 29

Dave Burke, a former North Quincy all-scholastic who retired as North's football coach last fall after seven years, will be honored at an appreciation night Wednesday, Sept. 29, at Morrisette Legion Post.

President Fran Barry of the North Football Boosters announces that tickets can be purchased from Lou Ioanilli at North Quincy High, at Stan's Card and Gift Shop, Billings Road; at Sportlight Cafe, 1574 Hancock Street, and at Quincy High School, or by calling Fran Barry at 471-9130 during the day or 773-9289 nights, Ken McPhee at 1-659-7367 or Pete Zoia at 328-3694.

THIS WEEK ON
ESPN™ CHANNEL 04
The Total Sports Network
SEPTEMBER 6-12
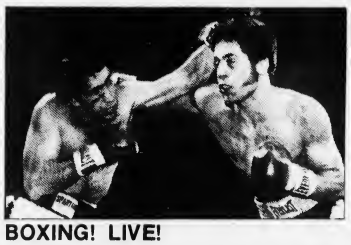
BOXING! LIVE!
From Ft. Worth it's the regular Thursday night series of Top Rank boxing at 8:30 PM. And Saturday it's the second of the new series featuring a heavyweight fight between Gerrie Coetzee and Stan Ward at 8:30 PM.

NASCAR® AUTO RACING
The Wrangler 400.
Sunday at 1 PM
Catch these events, plus much more — all week long, all day long on
QUINCY CABLESYSTEMS
471-0151

Presidents Half-Marathon Sept. 12

The City of Presidents 13.1-mile half-marathon, sponsored by State Sen. Paul Harold in conjunction with the City of Presidents bike race, will be held Sunday, Sept. 12, at 9 a.m., starting at the First Parish Church.

All proceeds of the half-marathon, as well as the many other races that day, will benefit the Quincy Civil Defense Volunteers.

The other races, sponsored by Quincy City Hospital/Hospital Corp. of America, California Restaurant, Bay State Ambulance and the Patriot Ledger, will include a Citizens 26-mile Bicycle Race at 8 a.m., the city of Presidents Cup Team Challenge Relay Race at 11, a Tricycle race at noon and the U.S. Cycling Federation races at 12:30.

Pre-registration forms are available at the Patriot Ledger, Braintree Medical Center, Hanover Medical Center and local bicycle shops.

Wollaston Legion Baseball Team Honored At Banquet

The Wollaston Legion baseball team was recently honored by the post at the annual banquet.

Trophies were presented to Coach John Belcastro, Assistant Coach Dick Travers, players Tom Corliss, Keith Smith, Bob Campbell, Brian Gibbons, Frank Reynolds, Rob McElaney, Vin Cristiani, Mark Hubbard, Joe Conti, Jim Kelly, Andy Eames, Mark Righini, Steve Hogan, Bob O'Brien, Dan Dunn, Steve Spencer, Mike Vena, Jack Crown, the team's MVP, and bat boy Mike Scolano.

The team finished fourth this season in Zone 6.

Post officers present were Comdr. Ken Taft, SVC Bill Connolly, JVC Joe Cunniff, finance officer Harry Massey, and Fred Flores of the executive committee. Kevin Cahill was the toastmaster.

Koch Men's League Opens Sept. 14

The Koch Club Men's Bowling League will open its 33rd season Tuesday, Sept. 14, at 7 p.m. at the Wollaston Boulevard Bowladrome, Quincy Shore Drive.

New bowlers are invited to join as regular and spare bowlers and may attend the open session to observe or participate.

The league was established in September of 1950 at the former Norfolk Downs Alleys in North Quincy.

Several weeks of general bowling will be held by the League before teams are assembled for the 1982-83 season.

Officers for the year include Paul A. Koch, president, the lone charter member of the League; James B. Moody, secretary and Thomas P. Koch, treasurer.

The league will bowl through April of 1983 and conduct its Annual Awards Banquet and Dance in May.

YMCA Girls' Gym Tryouts Sept. 18

The South Shore YMCA will conduct girls' gymastic team tryouts on Saturday, Sept. 18, at 11 a.m. at the Y on Coddington Street, Quincy.

The girls, coached by Jane McGilvray, compete with other Y teams in Eastern Mass. in three levels of USGF competition. The USGF classification includes Class IV (beginner), Class III (intermediate) and Class II (advanced). The South Shore Class II and III teams placed third in the state last season, both compulsory and optional, and several members won individual championships.

Team members receive training in all areas of gymnastics including dance. The teams practice 10 hours a week from September through May. All girls are encouraged to meet the coaches and see the Y facilities on Sept. 18 for the tryouts. All girls, middle school and high school, are welcome.

APPLIANCES
Barile
HEATING REPAIRS
PLUMBING CO.
2 Parkingway - Rear of 381 Washington St.
BRAINTREE
DO-IT-YOURSELF COUNTER
INSTRUCTED BY EXPERTS
JOSEPH BARILE LIC. #4731
The Finest in Plumbing Services Since 1934
FUEL OILS AND SERVICE
843-4000
NEW INSTALLATIONS
REMODELING

HOCKEY TRYOUTS

St. Moritz Hockey Association
Will be holding tryouts
Saturday Sept. 11th
Cohasset Winter Gardens
Ice Arena
Rt. 3A Cohasset

Squirts/PeeWees 4:30 p.m.
Bantams/Midgets 5:30 p.m.

Players should be at the rink at least one half hour before ice time.

St. Moritz will field both an A and AA Team in each age division in the Metropolitan Boston Hockey League.

For Further Information
Contact
Charlie Cook
471-7235

Quincy Wonders 11th Season

The Quincy Wonders Candlepin Bowling Leagues will start their 11th season Saturday, Sept. 11, at the Wonderbowl, 565 Southern Artery.

All children ages 4 to 18 are welcome to join.

There are two shifts for juniors and seniors, one at 9 a.m. and one at 11 a.m. Saturdays.

South Shore Juniors 10 pin league registration is also Saturday, 9 a.m. to noon.

All South Shore children are welcome to participate in the candelpin and 10 pin leagues.

Coaching is provided.

For more information, call Mrs. Helen Meade at 471-0660.

NEWSCARRIERS WANTED
Here's a chance to earn extra money by building a Quincy Sun Home delivery route.
Telephone: 471-3100

AIR CONDITIONING SERVICE
Electrical Controls
Complete System Service
MORSE'S
Auto Radiator
179 W. Squantum St.
Walk to the No. Quincy T
328-7464

Sports Memories

September, 1929

By TOM HENSHAW

Roslindale Beats Quincy, 5-1 For Twi Title

Frank (Slow Motion) Milliken limited Quincy to six hits and survived a shaky eighth inning by striking out Buck Freeman, the league's leading hitter, with the bases loaded in leading Roslindale to a 5-1 victory and the championship of the Boston Twi League.

The seventh and deciding game of the playoff series was played before 2,000 fans at Fore River Field.

Roslindale led 5-0 going into the eighth when Jerry Shanahan beat out an infield hit and Hal Janvrin singled. Jimmy Munroe scored Shanahan with the third single of the inning and Blondy Ryan reached on a fielder's choice to load the bases.

But Freeman looked at a third strike and Pat Concannon whistled a liner that second baseman Paul Chisholm snagged and doubled Munroe off second to end the inning.

Another promising Quincy rally was nipped in the fifth by fine defensive work. Walter McQuinn opened with a double. Spike Bonafini smashed a long drive to center that looked like extra bases but Billy Buitenhuys ran it down on the dead run and doubled McQuinn off second.

Quincy pitcher Norman Sims allowed Roslindale only eight hits but three of them were doubles and the visitors stole four bases on catcher McQuinn.

The lineup for Quincy included: Shanahan 3b, Janvrin 1b, Munroe rf, Ryan ss, Freeman cf, Concannon 2b, McQuinn c, Bonafini lf, Sims p, Mullowney ph.

The sixth game of the series, with Quincy leading three games to two, was played in Fenway Park, Boston, four days earlier and this time Milliken threw a four-hitter at the Quincy team for a 5-0 victory to even the series.

HOLMY WINS 6-MILER

Quincy's own Johnny Holmy was the star of the 28th annual New England AAU track and field championships at Pfaffman's Oval, winning the six-mile run in 32 minutes, 51 4/5 seconds from a field of 30 long distance runners.

Holmy, a 23-year-old pattern maker who lives on Albertina St., South Quincy, hit the tape some 15 or 20 yards ahead of Smiling Jimmy Henigan of Dorchester and 40 yards in front of Joe Quirk, also of Dorchester, with whom he traded leads for most of the way.

LARSON, BRESLIN WIN

Middleweight Ring Larson decisioned Steve McDermott of South Boston and Lightweight Tommy Breslin defeated Joe Silva of Taunton to bring titles home to Quincy in the final open air boxing show of the season at Fore River Field.

Favored bantamweight Franie Gacicia of Quincy lost a disputed decision to his old nemesis, Louis LaBate of Brockton, in a semi-final bout in their weight class.

CLAN TOPS LUCY RECS

Dougy Logan booted four goals and Hutchinson had two as the Clan MacGregor soccer team overwhelmed the Lusitania Recreation Club of Cambridge 11-1 in the opening game of the Boston and District Soccer League's Southern Division at Faxon Field.

The Clan MacGregor lineup included: Moir g, Mills rb, J. Hay lb, A. Allison rh, T. Hay ch, Mitchelson lh, Rae rof, R. Allison rif, Logan cf, Hutchinson lif, Creighton lof.

NINE-GAME SCHEDULE

William H. (Doc) Whiting, supervisor of physical education in the Quincy schools released a nine-game schedule for the high school football team, including a game with Cony High School of Augusta, Maine, at Fore River Field on Columbus day.

The schedule included: Sept. 28 - at Melrose; Oct. 5 - at Arlington; Oct. 12 - Cony; Oct. 19 - at Newton; Oct. 26 - Belmont; Nov. 2 - Natick; Nov. 11 - Milton; Nov. 16 - at Beverly; Nov. 23 - at Brockton.

HAYES WINNER

Archie Hayes Jr. sailed his Seminole to a minute and a half victory over Ed Poland's Squaw to win the first of three races in the Indian Marconi class for the trophy donated by Fleet Capt. Poland of the Squantum Yacht Club.

SPORTS BITS '29

Bunny Emerson led the field with a 74 in the qualifying round of the club championship tourney at Stoney Brae Golf Club . . . Orrie Carella of Quincy drove in the winning run as Hartford defeated Bridgeport 3-2 to eliminate the losers from the Eastern League pennant race . . . Gunnar Olsson of South Quincy was in training to become a professional wrestler at Joe Beston's gym in the Shaw Building . . . Eric Sjostrom, three-letter man at Quincy High School and Upsala College, was appointed football coach at Berkshire Academy in Sheffield . . . Phil Doucette was named captain of the Quincy Point Tigers for the 1929 season.

If one baseball is tossed horizontally while at the same instant a second baseball is dropped vertically from the same height, both of them will reach the ground simultaneously.

Quincy Has Experience And Tough Schedule

The Quincy football squad will face one of its toughest schedules this fall but Coach Tom Fitzgerald appears to have the personnel to meet it.

"I feel we are playing one of the toughest schedules around," Fitzgerald said. "We added Everett (a perennial Greater Boston League power) and Fitchburg (annually one of the best in Central Mass.) to replace Weymouth South and Weymouth North. We also play two other tough non-league teams in Revere and New Bedford. And we are playing in one of the strongest leagues (Suburban) in Eastern Massachusetts."

Fitzgerald, starting his fifth year as Quincy coach, greeted 120 candidates (70 juniors and seniors and 50 sophomores) last week and he has a wealth of experience and good size to meet the tough schedule.

"I think we should do all right," he said. "We have a lot of veterans and we had an outstanding sophomore team last year, most of whom are out for the varsity. We have good size and some speed."

On offense John Carr is back at center and junior Mark Walsh is another fine prospect. Brian Callahan will snap the ball on punts.

For guards there are veterans Bobby Willard and Danny Mahoney, John O'Donoghue, Bob McIsaac, Gary Menassian, Bobby Zupkofska, Dennis Obert and Jim Donahue.

The tackles are led by veterans Jamie Gravalese and 250-pound Joe Harte, who should be two of the best around this fall. They are joined by Bobby Buccella, Tom Deason, Eric Jolley and Pat MacDonald.

Captain Kevin Riggs is the top end and Mark Glynn and Paul Gilbody also look good.

Bobby Mudge is back at quarterback and battling him are Kevin Cabezas and Jay Conte.

The halfbacks are experienced with Chris Dracchio, Willie Cullen, Mike Miller and Mark Righini all veterans and Mike Notarangelo, an outstanding Quincy wrestler, a fine prospect.

Ted Walsh is back at fullback and big Chris McCray, Greg Keefe and John Pickering are also fighting for the job.

"We have two fine sophomores, Darren Tucker and Gerry Frazier, who were outstanding last year at Sterling Junior High and they look good," Fitzgerald said. "They are fine running backs and have a good chance to stick with the varsity." Frazier's father was one of Quincy's best running backs several years ago.

On defense Rich Ready, Deason and Bobby Burns are the leading middle guard hopefuls.

Gravalese, Harte, Mahoney, Jim Kelly, Buccella, Mark Walsh and McIsaac are the defensive tackles and McCray, O'Donoghue, Carr, Don McAuley and Austin O'Malley are the ends.

There is a wealth of fine defensive backs, some of whom will play the corners and others at safety. They include veterans Rich Gustin, Glen Oriola, Darren DeCosta, Han Ha and John Marsters.

Others are Righini, Miller, Cullen, Burns, John Cacciatore, Gilbody, Chris Shaughnessy, Tucker and Pickering.

Obert, Callahan, Riggs and Cabezas are the leading line backers.

Fitzgerald has Peter Cella and John Sullivan back as assistant coaches. Jackie Wier is again the equipment manager.

"The freshmen haven't reported yet and I am not sure who will be coaching them," Fitzgerald said. "It is going to be rough with no junior high program, but I've lined up several games for the freshmen."

The Presidents scrimmaged Weymouth North last week and are scrimmaging Boston Tech and Arlington this week.

They open their season Sept. 18 against Suburban League rival Cambridge Rindge and Latin at Cambridge in a 2 o'clock game.

-- TOM SULLIVAN

For North It's A New Coach, New System, Almost New Team

By TOM SULLIVAN

North Quincy begins its 50th year of football with a new coach, a new system and a virtually new team.

Ken McPhee, a former Raider star himself and a North assistant for the past 10 years, has taken over as the new head coach, succeeding Dave Burke, who retired following the 1981 season after seven years at the helm.

McPhee greeted 87 candidates (not including ninth graders) last week and has been pleased with the showing of his squad in early workouts considering the inexperience and the installation of an entirely new system.

"With a new system, it is going to be slow, but the boys are working very hard, they are a fine group of kids and I'm very pleased with their desire and enthusiasm," said McPhee. "With the many restrictions forced upon us by Proposition 2½, I have to be happy with the way things are progressing.

"We have very little experience and are building almost from scratch both on offense and defense. Our co-captains, Jim Kelly and Gerry Connolly, are going to be forces both ways and they are fine leaders."

On offense Kelly leads a fine group of ends who include Tony Befera, Peter Clark, Jack Bolster, Larry Nialitz, Vic DiGravio, whose grandfather was a Quincy standout in the 1930's, and Kevin White.

Connolly is the leading tackle and behind him are Frederick Peterson, Nick Gelsomini and Al DiBella.

Battling for the guard spots are Neil Leonard, Brian Maginnis, Bob Walker, Rich Ragusa, Dave Ceurvels and Jerry Martin, and the center hopefuls are Ken Wright, Mike Costa and Pat McDonough.

Dave DiCarlo and Rich Brown, who saw a little varsity action last year, head the halfback corps and John Ward, Mike Gill, Scott Messina and John MacDonald are other good looking prospects.

At fullback Mike Cullen and Bob Leonard, who also saw a minimum of varsity service, are fighting it out with Shawn Cunningham and rugged John Kozlowski. Kozlowski, playing for the first time, is one of North's outstanding wrestlers and McPhee is impressed with him.

"We have a big group of quarterbacks and all show promise," said the new coach. "We are going to have a lot of competition for the starting spot, just as we are at fullback."

The quarterbacks are Vin Barry, John Comeau, Dan Ceurvels, Steve Hogan, Dave Zuroms and Rich Brooks.

"We have a lot of juniors who looked good last year as sophomores, all they need is a little more work," McPhee said.

Defensive coordinator Jack Raymer is also handicapped by a lack of experienced players and a lack of depth at some positions. Many of the Raiders will be playing both ways.

"We are small and I hope we can compensate for our lack of size with good speed," Raymer said.

Connolly, Peterson, Joe Spellman, Ben Klingenstein, Ragusa and Maginnis are the top tackle hopefuls and Kelly, McDonough, Befera and Comeau are the leading ends.

The linebackers are Neil Leonard, Cunningham, Gelsomini, Kevin Kelly, Mike Barry and Jim McNamara.

There is a large group of cornerbacks, Bob Leonard, Rich Tapper, Brown, Jim Kennedy, Mark Balzarini, Mark Wilkins, Martin and Paul Ceurvels.

At halfback are Jay Pillard, Bolster, MacDonald, Brian Ellis and Dan Baker.

"We are probably strongest at cornerback and halfback, as there is more experience there," Raymer said.

Steve Mallory, who suffered a broken leg last year, is unable to play this season but will be with the squad, helping out in any way he can.

McPhee has Raymer, Ted Sadowski and Pete Zoia back as assistants and one new aide, Mark Mulvaney, another former Raider standout.

The Raiders scrimmaged Braintree last week and are scheduled to scrimmage Scituate this week.

They open their season Sept. 18 at home against oldtime non-league rival Milton. In addition to their Suburban League rivals, they will play Milton, Catholic Memorial and Somerville.

Dave Burke Assistant Coach At Thayer

Dave Burke, who retired as North Quincy football coach following the 1981 season after seven years as the Raiders' skipper, will be coaching again this fall -- as an assistant at Thayer Academy.

"Art Valicenti, Thayer's highly successful coach for many years, took a sabbatical to go to Bowdoin College as an assistant coach," Burke said. "He called me and asked if I'd be interested in helping out Don Badger, Thayer's new head coach. Having played at Bowdoin, I felt I would be helping them out if I accepted, so I said I would do it."

Woodward Spring Shop inc

The South Shore's Most Complete Automotive Service and Parts Center

EXPERT FRONT END WORK AND ALIGNMENT
- FRAME STRAIGHTENING
- BODY ALIGNMENTS

EXPERT
- MUFFLER INSTALLATION
- DUAL EXHAUSTS
- PIPES
- BRAKES

SPRINGS
FOR ALL MAKES OF . . .
CARS • BUSES • TRUCKS • TRAILERS
AUTO SPRINGS INSTALLED WHILE-U-WAIT
WHEELS BALANCED
Springs, Axles, Frames
STRAIGHTENED • ALIGNED • INSTALLED

BODY RESTORATION AND PAINTING
- R-M & ACME AUTOMOTIVE PAINT
- DEVILBISS SPRAY EQUIPMENT
- BODY TRIM FASTENERS

WHOLESALE - RETAIL — COMPLETE AUTOMOTIVE PARTS
HEAVY TRUCK SPECIALISTS — AUTO MACHINE SHOP

Complete line of services. We have a full staff of professional and experienced automotive specialists.

471-6950
111 McGRATH HIGHWAY, QUINCY
Hours: 8 to 5:30 Mon. thru Fri.

POWER SKATING

Classes by PAUL VINCENT

- Limited registration First Come — First Served
- 10 week course Every Sunday starting September 12th, at Cohasset Winter Gardens Route 3A, Cohasset
- Classes 9:10 AM-10:10 AM SQUIRTS & PEE WEES
  10:20 AM-11:20 AM HIGH SCHOOL & BANTAMS
- Complete Course $70.00

SPONSORED BY: ST. MORITZ YOUTH HOCKEY

Every coupon must include check for $70.00

41 Cranch Street Quincy, MA 02169

Name _____ Age _____
Address _____
Town _____ Tel _____

For further information — Call 472-1692
Make check payable to "St. Moritz Youth Hockey"

SNUG HARBOR STUDENTS built AM radios during the recent school year. From left, are John Burke, Ann McCarthy, electronics teacher at Quincy Vocational Technical School; Darlene Koestner, Laura Mullen, Christine Maunus and Bill Curtis. Not shown is Frank Capobianco.

(Quincy Sun photo by Stephen O'Gara)

Quincy Women's Club To Open Season Sept. 14

Clara Yeomans will present a program, "The Environment of Quincy and What You Can Do About It," at the first meeting of the season of the Quincy Women's Club Tuesday, Sept. 14.

The meeting will begin at 2 p.m. at the clubhouse, 148 President's Lane, Quincy Center.

Mrs. Charles LeVine will preside at the business meeting.

A coffee hour will precede the meeting.

Hostesses will be the Garden and Conservation Committee.

Mrs. William Lutes is chairman.

Robert Hirsch On Wentworth Dean's List

Robert B. Hirsch of 89 Brook Rd., South Quincy, was named to the dean's list for scholastic achievement during the second semester at Wentworth Institute of Technology's College of Aeronautics.

Hirsch is studying aeronautical technology.

'I didn't know you did that!
Everybody knows the QUINCY SUN Prints The Quincy Sun.

But a lot of people don't realize we also print a lot of other things, too. Like books, magazines, newsletters, school and college newspapers, leaflets, pamphlets and even tickets, stationery

Like These....

The Quincy Sun

1372 HANCOCK ST., QUINCY 471-3100

Business/Real Estate

Dr. Steven Kahn Opens Dermatology Practice

Dr. Steven M. Kahn announces the opening of his dermatology practice in the Seton Medical Building at 2110 Dorchester Ave., behind Carney Hospital.

Dr. Kahn did his undergraduate training at Brown University.

He attended the University of Cincinnati Medical School in Ohio.

His postgraduate training in dermatology was at Boston University and Tufts New England Medical Center Training Program.

Upon completing his training, he was appointed to the teaching staff at Boston University Medical Center where his responsibilities include both inpatient and outpatient care, and teaching students and physicians training in both medicine and dermatology.

During the past two years, Dr. Kahn has been consulting dermatologist at the Little House Health Center and Neponset Health Center, Dorchester.

He has left the health centers to begin his private practice.

Dr. Kahn has staff privileges at Carney Hospital and University Hospital and is in the process of applying for staff privileges at Quincy City Hospital.

As a dermatologist, Dr. Kahn is trained to diagnose and treat skin problems. He has a special interest in skin surgery and skin cancers.

Realtors Board Conducting Smoke Detectors Program

The Quincy & South Shore Board of Realtors, in cooperation with Bradlee's Department Store, is conducting a discount program this month for the purchase of smoke detectors.

Thomas Peters, chairman of the Make America Better Committee for the board, explained, "In an effort to encourage home owners to install smoke detectors, the board, in conjunction with Bradlee's, is offering discount coupons for the purchase of First Alert Smoke Detectors at the Hingham and Morrissey Blvd stores."

Fire officials from the area met with board members and Bradlee's officials at a recent meeting to explain the program to members.

"Coupons may be obtained by contacting any Realtor Office of the Quincy & South Shore Board of Realtors or the board's executive office at 10 Crescent St. in Quincy," Peters said.

Massachusetts general laws requires all buildings or structures used in whole or in part for residential purposes to be equipped by the seller prior to the time of sale or transfer with approved smoke detectors.

Area residents are encouraged to visit any one of the member firms of the Quincy and South Shore Board of Realtors in Quincy, Braintree, Weymouth and Hull to pick up a coupon.

Robert Abraham Named To IIAM Board

Robert B. Abraham, CPCU of the P.E. Hurley Insurance Agency, of Quincy, has been named to the board of directors of the state's leading association for insurance agents, the Independent Insurance Agents of Massachusetts (IIAM).

As a director of IIAM, Abraham will be a voting member of the policy-making arm of IIAM and serve on various industry committees. He will also serve as chairman for the 1983 Massachusetts Insurance Youth Golf Classic, the state's junior golf tournament which each year attracts 700 young golfers across the state and 75 to a state final.

Abraham, who is assistant vice president at Hurley Insurance, has 13 years' experience in insurance. Prior to joining Hurley, he worked for several insurance companies.

He has taught insurance courses for IIAM and served on the insurance committee of the Association of General Contractors.

He is vice president of Quincy Kiwanis Club and a director of Quincy Visiting Nurses Association.

Abraham lives in Plymouth, where he serves his community as a director of the Plymouth Recreational Community. He and his wife, Nancy, have two children, Pual, 12, and Peter, 9.

IIAM, the leading agents association, represents and serves 1,300 member independent insurance agencies and their thousands of employees. IIAM members can be identified by their use of the "Big 'I' — We Serve You First" logo.

Christine Grundy Asst. V.P. At S.S.

Christine E. Grundy, of Quincy, has been elected assistant vice president at South Shore Bank, William B. Austin, Jr., president, announced.

Miss Grundy joined the bank in 1979. She was formerly with Carroll County Trust Co., New Hampshire, and, prior to that, First National Bank of Boston.

Her current responsibilities include sales promotion and new product development within the marketing division.

A graduate of Bank Marketing School in Boulder, Colorado, she holds a bachelor's degree from the University of Maine at Orono.

Thomas Nutley 25-Year Employee With Boston Gas

Thomas J. Nutley of Billings St., North Quincy, recently marked 25 years with Boston Gas.

Nutley, a regional representative in the company's community affairs department, joined Boston Gas in 1957. He is president of the Atlantic Neighborhood Association in North Quincy.

Nutley received a gold watch in honor of his 25th anniversary. He became a member of the Boston Gas Quarter Century Club, composed of 1,300 active and retired employees with at least 25 years service.

Raymond Accountants Society Fellow

Michael J. Raymond of Quincy has been elected a fellow of the Massachusetts Society of Certified Public Accountants, Inc.

Raymond received a BS degree in accounting from Suffolk University. He is employed as a senior accountant with Daniel Peck Associates, P.C., Wellesley.

Robert Flynn Candidate For Clerk Of Courts

Robert O. Flynn of Canton, assistant clerk in the Stoughton District Court, has announced his candidacy for clerk of the Norfolk County Superior Court.

Flynn, 43, has been serving in the court system since 1965 when he became liaison between the Boston Youth Commission and the courts. He was a probation officer at the South Boston Municipal Court.

Flynn said he feels his 18 years of court service qualifies him for the court position.

"I have a responsive attitude in recognizing the needs of the citizens of Norfolk County as well as the bar in carrying out the administrative duties at its most efficient working capacity," he said.

A former football coach at Boston College High School, he received an award in 1973 from the city of Boston for distinguished public service to the children, youth and parents of Boston.

In 1981, he was honored by the Canton Jaycees with an outstanding citizen award.

Flynn is a member of the Massachusetts Clerks Magistrates Association, Quincy Elks, Canton Town Club, Ponkapoag Civic Association, Blue Hills Civic Association and the Braintree racquetball Club.

He is married to the former Patricia O'Connor, a teacher in the Canton public school system. They have one son, Owen Patrick, 18 months.

ROBERT O. FLYNN

David Hodge Graduates From New England Law School

David M. Hodge of 225 Independence Ave., Quincy, received his Juris Doctor degree from New England School of Law at recent commencement exercises. He is a graduate of the law school's day division.

A Dean's List student, Hodge was a member of the team representing New England School of Law in the 1981 National Client Counseling Competition. He was the Case Comment/Note Editor for the New England Journal on Prison Law and Civil Confinement. Hodge published an article in the journal on the death penalty in Massachusetts.

Hodge is the son of Mr. and Mrs. Albert Hodge of Rimmon Ave., Chicopee. He is a 1975 graduate of Chicopee High School and earned a bachelors degree from St. Anselm's College, Manchester, New Hampshire, in 1979.

QUINCY RECORD SHOP
M-F 10-6
Sat 9-6
34 School Street 479-0928 (Next to St. John's Church)
HOOKED ON SWING
WILLIE NELSON - ALWAYS ON MY MIND
KENNY ROGERS - LOVE WILL TURN YOU AROUND
$5.99
T-SHIRTS • PINS • POSTERS • PATCHES • SATIN ROCK JACKETS & MORE
CASH PAID FOR USED RECORDS & TAPES

Hancock Pool Swimming Schedule

The Quincy Recreation Department announces its fall schedule of swimming lessons starting Monday, Sept. 13, at the Lincoln-Hancock Community School pool.

The department sponsors programs that are open to Quincy residents who obtain pool participation cards, available under a wide variety of memberships from youth to family and good for a year.

There is a registration fee and senior citizen discounts are offered.

The pool schedule includes four sessions of swimming, six days a week, for which memberships can be obtained in the pool lobby Monday from 6 p.m. to 8 p.m. and Tuesday through Friday from 6 p.m. to 9 p.m.

The schedule includes:

Monday - Youth (6-18), 6:10 p.m. to 6:55 p.m.; Family, 7 p.m. to 7:50 p.m.; Adult, 8 p.m. to 8:30 p.m.; Scuba, 9 p.m. to 9:50 p.m.

Tuesday - Youth (6-12), 6:10 p.m. to 6:55 p.m.; Family, 7 p.m. to 7:50 p.m.; Youth (13-18), 8 p.m. to 8:50 p.m.; Adult, 9 p.m. to 9:50 p.m.

Wednesday - Diving - Adult Swimming Lessons, 6:10 p.m. to 6:50 p.m.; Family 7 p.m. to 7:55 p.m.; Advanced Life Saving, 8 p.m. to 8:50 p.m.; Adult, 9 p.m. to 9:50 p.m.

Thursday - Youth (6-12), 6:10 p.m. to 6:55 p.m.; Family, 7 p.m. to 7:50 p.m.; Youth (13-18), 8 p.m. to 8:50 p.m.; Adult, 9 p.m. to 9:50 p.m.

Friday - Family, 6:10 p.m. to 6:55 p.m.; Family, 7 p.m. to 7:50 p.m.; Youth (6-18), 8 p.m. to 8:50 p.m.; Adult, 9 p.m. to 9:50 p.m.

Sunday - Youth (6-12), 1:10 p.m. to 1:55 p.m.; Family, 2 p.m. to 2:50 p.m.; Youth (13-18), 3 p.m. to 3:50 p.m.; Adult, 4 p.m. to 4:50 p.m.

Special instructional programs also are offered. Persons interested should inquire in the recreation office at the pool.

2 Residents Newman Dean's List

Two residents named to the Newman Preparatory School Dean's List are: John P. Contrino of 180 Franklin St., Quincy and Janice E. Forbush, 272 Harvard St., Wollaston.

Quincy Sun Classified Ads Get Quick Results

Political Advertisement

Vote Democrat - Quincy's Own
JOE McLAUGHLIN
County Commissioner
Norfolk County
Sept. 14

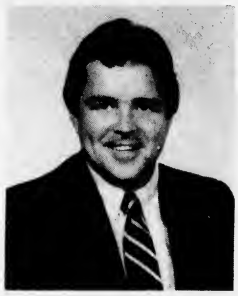

- Life Long Norfolk County Resident
- Born & Raised in Quincy
- Boston College High School
- Suffolk University—B.A. & Masters in Public Administration
- Graduate U.S. Marine Corps Platoon Leaders School
- Legislative Aide—Massachusetts State Senate
- Assistant Planner — City of Quincy
- President, Prime Properties, Quincy
- Member — American Society of Public Administration, Knights of Columbus, Emerald Society and Mass. Association for Handicapped Children
- Married — Former Marianne Lewis of Quincy — one daughter
- Lives at 129 Webb St., Weymouth

Committee to Elect Joseph E. McLaughlin, Wilbur E. Lewis, Chairman

Political Advertisement

Promote and Elect Assistant Clerk of Courts
ROBERT OWEN FLYNN

Robert Owen Flynn

Clerk of The Courts
For Norfolk County
Qualified by Experience and Civic Involvement

- Assistant Clerk of Courts
- Criminal & Civil Session
- Stoughton District Court
- Assistant Clerk of Courts
- Criminal & Civil Session
- Brockton District Court
- Assistant Clerk of Courts
- Jury Appeals Session Wareham District Court
- Former Probation Officer
- South Boston Municipal Court

MY PERSONAL OBJECTIVE
"To be a spokesman for the victim."
"As your elected clerk I would be a spokesman for the victim. I would work to eliminate delays & continuances that are used to discourage victims & witnesses from testifying in court."

YOUR VOTE ON SEPTEMBER 14
ROBERT OWEN FLYNN
Clerk of The Courts

Maureen Flynn
177 Taftrail Rd.
Quincy

Arts/Entertainment

Free Concert Sunday At Ruth Gordon Amphitheater

The Quincy Tourism Association will raise the curtain at the Ruth Gordon Amphitheater, Merrymount Park, with a free concert Sunday 2 to 4 p.m.

The "Red Branch Knights", an Irish folk group, will headline the first performance by any group at the site.

A three piece jazz group will sit in during the afternoon.

The Quincy Tourism Association hopes to generate interest in completion of the amphitheater as a place for outdoor performances.

"It's hoped that enough interest will be generated by this concert to enlist volunteers from various non-profit organizations to lend their time, talents and materials to complete this outdoor theater," said association president Loren Strout.

About $20,000 in materials would be needed, according to Strout.

"We hope that not only will Quincy residents enjoy the concert but the people coming in for the Presidents Cup races will stop by," said Garry Brennan, public relations director for the association and a concert organizer along with Strout, Paul Hoadley and Ardys Peterson.

Construction of the amphitheater, named for actress Ruth Gordon from Wollaston, started in 1977.

Registration For Fenno House Classes

Registration is being taken for classes for senior citizens which begin this month at Fenno House, 540 Hancock St., Wollaston.

Knitting, crewel and embroidery will begin Thursday, Sept. 16, 10 a.m. to noon.

Dance classes, featuring line dancing, will begin Monday, Sept. 20, 10 to 11 a.m.

If enough interest is shown, there may be a ceramic class and macrame class.

Quincy senior citizens other than Fenno residents are welcome to attend.

A small contribution is asked per class attended.

Contact the Fenno House office at 773-5483 to register.

Dance Registration For First Church

Dance registration for the First Church of Squantum, 164 Bellevue Rd., will open Tuesday, Sept. 14, 2:30 to 3:30 p.m.

There are classes for ages three through teens, in ballet, tap and jazz.

For more information, call the church at 328-6649.

A DANCE RECITAL was presented recently at Sterling Junior High School by members of the Sandra Jean School of Dance. From left, front, are Sandra Wallace, Ellen Griffin, and Janine LeMay. Back, Maria Elena Dawson, Leighann Minicucci, Michele Burns, and Sherri Plant.
(Edward Calkins Photo)

Sept. 15 Deadline For NQHS 1942 Class Reunion

Wednesday, Sept. 15 is the reservation deadline for the 40th year reunion of the North Quincy High School Class of 1942.

The reunion will be held Saturday, Oct. 2, at Valle's. There will be cocktails at 6:30 p.m., followed by a buffet at 7:30 p.m. and dancing to the music of the Nils Lundin Orchestra.

Reservations can be mailed to chairman Bryant L. Carter, Sr., 182 Quincy Ave., Apt. 24, Quincy, Ma., 02169, or call him at 479-3714 after 6 p.m.

There will also be a tour of the high school that morning at 9:30 a.m. The group will meet in the school parking lot.

The committee, which has been planning the reunion for two years, will hold its final meeting for the reunion Sunday, Sept. 19, at 7:30 p.m. at the home of Mrs. Dora (Krakowski) Glidden, 86 Park Ave., South Weymouth.

★This Week's Specials★
GEM
"Deli" Franks
99¢ 1 lb. pkg.
7UP Reg or Diet 99¢ 2 liter
Quik Pik Food Mart
495 Washington St., Quincy
• Computerized Lottery Agent
Play your number til 9:45 p.m.
• Open 7 a.m. til Midnight
7 Days A Week

WOLLASTON THEATER
14 BEALE ST. 773-4600
WED & THURS SEPT. 8 & 9
SYLVESTER STALLONE IN
"ROCKY III" (PG)
Plus "QUINCY'S HERITAGE"
Eve's 7:00 Only
STARTS FRI SEPT. 10
STEVEN SPIELBERG'S
"POLTERGEIST" (PG)
It Knows What Scares You
Fri & Sat 7:00 & 9:15
Sun - Thurs 7:00 Only
MON & TUES DOLLAR NIGHT
SEATS $1.50 MAT'S $1.25

JASON'S
1514 HANCOCK ST., QUINCY
SAVE ON RECORDS
TAPES-LUGGAGE
GUITARS-SHEET MUSIC
LEATHER GOODS & MORE

A Tradition in North Quincy for 50 Years
Walsh's Restaurant
9 Billings Road
North Quincy
328-5455
Open 7 Days a Week
ENJOY LUNCH IN OUR NEW
EMERALD ROOM
Moderate Prices
Family Atmosphere
Function Room For 90 People
Featuring
SALAD BAR • SOUP & HOMEMADE BREAD
★Endless Salad Bar Bowl of Soup & Bread $3.75
★Endless Salad Bar $2.50
★Bowl of Soup $1.50
Also: Regular Menu and Daily Specials
Dinner Served 4 p.m. to 10 p.m.
Sun. - Wed. 4 p.m. to 9 p.m.
Gentlemens Bar Salad Bar
(dinner meals only)
member CRA

DUTTON'S RESTAURANT
Featuring the Finest In New England Cooking
LUNCHEON 11 A.M. to 4 P.M.
DINNER 4 P.M. to 10 P.M.
SPECIAL ATTRACTION THIS WEEK
THUR - FRI - SAT.
NORTH COUNTRY BAND
ACCOMMODATIONS FOR
Bowling Banquets
Retirement Parties · Showers
Weddings & Anniversaries
FOR RESERVATIONS
Call: 471-1623, 471-5540
125 SEA ST.
QUINCY
471-1623
DUTTON'S

LAS VEGAS NITE
The Las Vegas Knights are Back
Friday, Sept. 10
7 P.M. to Midnight
Sponsored by
Quincy Lodge 1295
Sons of Italy in America
120 Quarry St., Quincy
REFRESHMENTS DONATION $1.00

A BLOCK PARTY was held recently by residents of Hillsboro and Carter Sts. and Norman Rd. in South Quincy. Among the neighbors enjoying the festivities was Sybil Mattson, front, a Carter St. resident who was a victim of the 1955 polio epidemic. From left, rear, are Janet Payton and Florence Livingston, both of Hillsboro St.; Isabelle Cantelli, of Carter St.; and Babe Mack of Hillsboro St.

(Quincy Sun photo by Dave Gillooly)

Open House Sept. 14 For S.S. Camera Club

The South Shore Camera Club will begin the new season with an "Open House" Tuesday, Sept. 14, for prospective new members.

Hostess for the welcoming committee will be Valerie Gorill, wife of club president Bob Gorill.

Amateuers who want to take better pictures may join the South Shore Camera Club and find out how.

The club meets the needs of the beginner as well as the advanced photographer.

Program includes regular competition the second Tuesday of the month among members in both black and white print and color slides.

A qualified commentator offers tips for improving work.

The fourth Tuesday program may be a lecture, demonstration or entertainment on various photographic topics.

Meetings, held September to May, start at 7:45 p.m. at Memorial Congregational Church Hall, 65 Newbury Ave., North Quincy. The first meeting will be held on Tuesday, Sept. 14.

Further information may be had by calling club president Bob Gorill at 328-4012.

Elder Issues On Cable TV

The recent Elderly Issues Forum with the candidates for governor will be aired on Quincy Cablesystems Channel 3 today (Thursday) at 8 p.m. and Monday Sept. 13 at 8 p.m.

Six candidates for governor, Democrats Michael S. Dukakis and Edward J. King, Republicans Andrew Card and John Sears, Independent Frank Rich and Libertarian Rebecca Shipman.

Brian Buckley and Ken Kiely of the Council on Aging moderated the program, which was sponsored by the Massachusetts Association of Older Americans, whose director Frank Manning opened the discussion.

The forum took place at Tobin Towers, 80 Clay St., Aug. 18.

NQ Boosters To Host Family, Friends Day

The North Quincy boosters will host "A Family and Friends Day" Sunday at 10 a.m. at Veterans Memorial Stadium to welcome new coach Ken McPhee, his staff and the 1982 Red Raiders foot ball team.

There will be a North Quincy vs. Scituate scrimmage. Participants are invited to remain and meet the Red Raiders after the scrimmage.

The refreshment stand will be open.

ENJOY
A DELICIOUS SUBMARINE SANDWICH
GARDEN SALADS
GREEK SALADS
ANTIPASTO SALADS
Mister SUB
64 Billings Rd.
North Quincy
OPEN MON. THRU SAT.
10 A.M. TO 10 P.M.
OPEN SUNDAYS 12-7
328-9764

We Are The Party People
All occasion cakes and party favors made to order
Call today for your special event

FREE
CANDY MAKING DEMONSTRATIONS
Wednesday Evenings 7:45
Call for Reservations
EDIE'S SWEET SHOPPE
555 HANCOCK ST., WOLLASTON
HOURS: TUES-SAT 10-5 WED 'TIL 9 471-0114

OPEN NOW!
Maryanne's School Of Dance

Quincy Elks Hall
1220 Hancock St. Quincy Square
[Opposite Quincy Sq. MBTA]
UNDER DIRECTION OF
MARYANNE DENNIS
FORMERLY WITH June Taylor of New York
REGISTER NOW!
Registration is Limited
CLASSES
FOR BEGINNERS, INTERMEDIATES OR ADVANCED STUDENTS
It's Not Too Late To Register
471-4374
• Tap • Ballet • Jazz
• Musical Comedy • Choreography
Classes Start September 15
In Our Twenty Fourth Year
By popular demand a special adult and Mothers' Dancer-cise, classes are now being formed. I'll be happy to discuss it with you!

FRANTIC FRAMERS
The Largest and Most Complete Picture Frame & Art Supplies on the South Shore.
* FRAMING
* ART SUPPLIES
* ART CLASSES
* PRINTS
* POSTERS
* SCHOOL SUPPLIES
* SILK SCREENING
* DRAFTING SUPPLIES
* CALLIGRAPHY
* READY MADE FRAMES (All Sizes)
1592 HANCOCK ST. QUINCY, 479-4352
(Same block as Colman's)
Mon - Sat. 9:30 - 5:30 Mon & Thurs until 9

Catering to the 30 and over crowd
CALIFORNIA RESTAURANT
DREAMERS CLUB
YOUR HOST — KATHY CARR
Door Prize COLOR TV
Every Sunday Evening Starting September 12, 1982
You are cordially invited to listen to music of the 50's, 60's, & 70's.
ENJOY COMPLIMENTARY HORS D'OEUVRES AND CHAMPAGNE From 8 P.M. to 10 P.M.
COVER CHARGE $3.00 PER PERSON
for further details call 773-3400 ask for Kathy
MUSIC CONTINUING TIL 1 A.M.
SINGLES - COUPLES ALL ARE WELCOME
79 PARKINGWAY • QUINCY, MASS. 02169

KANE'S PLACE
23 DES MOINES ROAD
QUINCY, MASS 02169
THE KANE FAMILY
Kane's Homemade Pizza
and
Fine Liquors
"EAT IN OR TAKE OUT"
OPEN FOR PIZZA
7 DAYS 4 p.m. to 12 a.m.
CALL: 786-9804

Quincy Sun Special Features

GRUBBY

By Warren Sattler

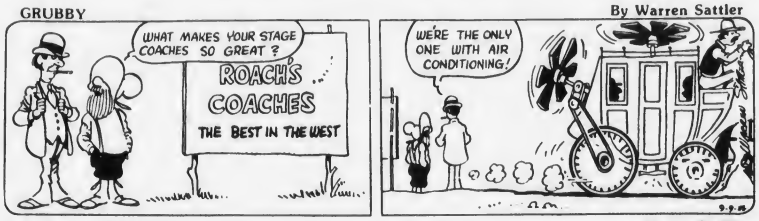

RURAL DELIVERY

By AL SMITH

GRAMPA'S BOY

NAPOLEON

By McBride and Moore

TWITCH

by How' Rands

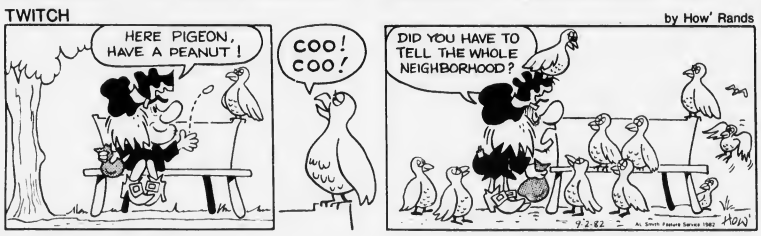

IT JUST SO HAPPENED by Kern

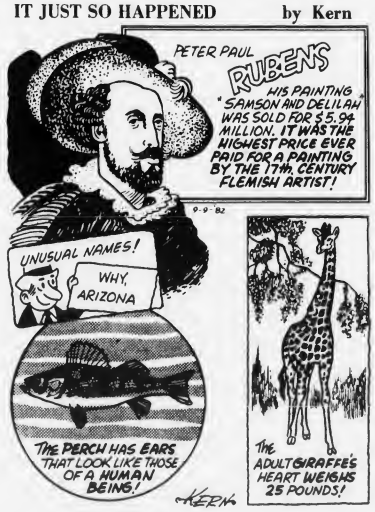

WORDS & MEANINGS

By D.J. Coates

Unmix the letters in the boxes to form a word. Then circle A, B or C for the correct meaning (or definition).
Score yourself as follows:
4 Correct-Excellent 2 Correct-Fair
3 Correct-Good 1-0 Correct-Poor

1. A A U Q
   A WATER B OXYGEN C AIR
   Clue H2O

2. G L U M O
   A POOR B TYCOON C ACTOR
   Clue J.P. Morgan and Howard Hughes were

3. U S S E R V
   A ALSO B FOR C AGAINST
   Clue Kramer _____ Kramer

4. V E R S L I H
   A WRINKLE B CRUMBLE C FLATTEN
   Clue When some things get old they dry up and de'this

9-9-82

Answers: 1 AQUA-A 2 MOGUL-B 3 VERSUS-C 4 SHRIVEL-A

STARSCOPE

Clare Annswell

WEEK OF: SEPTEMBER 9

AQUARIUS – January 21-February 19
Financial news is generally bright, but collecting debts requires a firmer approach Romantic instinct is not as sharp as you believe try taking a tip from a friend

PISCES – February 20-March 20
Career project may come to a standstill, but the lull is followed by a bustling period. Stuffy relationship becomes less formal. Out of town news should be followed up

ARIES – March 21-April 20
VIP has been promoting you, but now it's time to return some favors Hobbies picked up now may ultimately prove profitable Legal matters should not be rushed.

TAURUS – April 21-May 22
Offers you issue now will be taken very seriously – don't get carried away Ambition is strong, but make an effort to devote time to the private side of your life

GEMINI – May 23-June 21
Voice from past may ask for a favor, allow some time before making a commitment. Career path is taking some unexpected turns, but don't jump to premature conclusions

CANCER – June 22-July 22
Delays at this time may be expensive, so expedite matters where you can. Neighbors are in a cordial mood, and you may find yourself striking a pleasant new friendship

LEO – July 23-August 22
Educational activities are favored, but don't take on an unrealistically heavy load. Actually, in all areas – notably health and romance – remind yourself that moderation is the key

VIRGO – August 23-September 22
Keep out of reach of matchmakers and other do-gooders You're your own best friend and adviser now. Be generous about boosting the morale of youngsters and seniors alike

LIBRA – September 23-October 22
Avoid taking financial or other risks as hunches are on the weak side On the other hand, taste is impeccable – an excellent week for designing, decorating, and the like

SCORPIO – October 23-November 21
Hobbies are accented as a healthy and perhaps profitable outlet Weigh pros and cons before making a career or other critical choice, decisions rendered now are long-lasting ones

SAGITTARIUS – November 22-December 22
You excel in a management role, but matters involving shared finances need some quick ironing out. Friend's romantic successes do not mean that your own situation should be taken for granted

CAPRICORN – December 23-January 20
Plans are being laid for upcoming advancement or award Tempers start flying at the drop of a feather New fall wardrobe emphasizes the warm, conservative sides of your personality

BIRTHDAY THIS WEEK
Sensitive, thoughtful, thrifty and tidy. Your strengths, yes, but in excess these are also your weak areas Friendship circle will expand over the next 12 months To maintain or upgrade your present financial status, hard work coupled with creative touches are emphasized from October onward.

BORN THIS WEEK
September 9th, actress Kristy McNichol; 10th, actor Edmund O'Brien; 11th, author D. H. Lawrence, 12th, entertainer Maurice Chevalier; 13th, singer Mel Torme, 14th, author Eric Bentley, 15th, actor Jackie Cooper.

Crossword

ACROSS
1. Boy
4. Lose strength
8. Edict
11. Make a mistake
12. Operatic solo
13. Before
14. Tipped
16. Cell formation
18. Misapplies
20. More corroded
22. Negrita
25. Like
26. Toward
27. A color
28. Poge
30. Make lace
31. Printing measure
32. Young salmon
33. Path of wind
35. Ascertains the extent
37. Slips
39. Prepares for publication
42. Eternity
43. Pause
45. Immerse
46. Female sheep
47. Orator
48. Highest note

DOWN
1. Meadow
2. Croft
3. Falls in drops
4. One devoted to his country
5. Square measure
6. Metric measure
7. Den
8. Renter
9. South Seas island
10. Tiny
15. Printed
17. Frightened
19. Odin's brother
20. File
21. Hindu sorceress
23. Number suffix
24. Girl's name
27. Attics
29. Weasel like animal
30. Sky God
33. Property
34. To one side
36. Air, comb form
37. Look at
38. Base
40. Sesame
41. Mineral spring
44. Note of scale

9-2-82 Solution

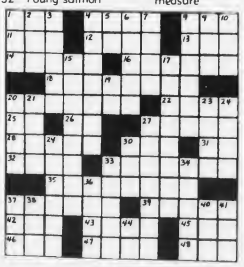

Quincy's Yesterdays

By Tom Henshaw

Coast Guard Vs. Clam Diggers Criticized

Sept. 9-15, 1929
53 Years Ago This Week

Cong. John J. Douglass of the North Shore appeared in Quincy District Court on behalf of 16 clam diggers from his district who were arrested on the mud flats off Squantum after a fight with coastal officers and Coast Guardsmen.

"I am here to put a stop to the alleged practice of using the United States Coast Guard boats and men for chasing clam diggers," he said. "The Coast Guard service is maintained for enforcing federal laws and not petty state regulations."

The arrests were made Aug. 29 following an hour and a half battle involving three Coast Guard boats, one of which was rammed and nearly sunk. The clam diggers were from East Boston and Chelsea.

When nine of the clam diggers were convicted, Douglass promised to take the issue of the use of Coast Guard boats up with the Treasury Department in Washington.

DUMP BLASTED

A quantity of dynamite was exploded in the old Merrymount quarry off Quarry St., which had been used by the city as a dump for two years, in an effort to redistribute the waste and end the fires and foul odors that annoyed residents.

"There was a muffled roar," said an observer, "and up from the middle of the pit rose a black mass 60 or 80 feet and where all had seemed to be solid debris in the pit was a yawning expanse of blue-black liquid.

"For hours thereafter the contents of the great hole in the hilltop was seething and bubbling."

RECORD ENROLLMENT

A record enrollment of 13,659 students taxed the capacity of the Quincy schools and led Supt. James N. Muir to observe that one of the city's outstanding needs was a new high school in the north end or an addition on North Junior High School.

Muir said that there were 300 too many students in the high school and North Junior, which was built three years ago with a capacity for 750, now had an enrollment of 1,026.

QUINCY-ISMS

Bethlehem's Fore River Shipyard was awarded a $2.5 million contract to build a new passenger ship for the Atlantic Gulf and West Indies Steamship Line ... Bryan Minot, son of Mr. and Mrs. Oscar Minot of 4 South Central Ave., Wollaston, was named assistant supervisor of music in New Rochelle, N.Y. . . . The Quincy Health Department announced 14 new cases of communicable disease, including one of infantile paralysis, during the week ending Sept. 7 . . . Former City Councillor Charles B. Yule, now superintending engineer for the Dixie Steamship Co., New Orleans, was visiting friends in the city . . . Dr. Floyd W. Nease, president of Eastern Nazarene College, said he expects 200 students to register for the 1929-30 school year . . . "The Last of Mrs. Cheyney," starring Norma Shearer, Basil Rathbone, Herbert Bunston and George Barraud, was playing at the Strand, "the Home of the Talkies" . . . William H. Rice of Quincy was elected secretary of the Photographers Association of New England at its 30th annual meeting at the New Ocean House, Squantum . . . Philanthopist Delcevare King invited Merrymount youngsters to the ninth annual folic at his home, Kampkliff, with the admination: "Please enter by the front door through the courtyard, pulling the lion's tail and hearing him roar" . . . Sydney Rappaport, son of Mr. and Mrs. Benjamin Rappaport of Independence Ave., South Quincy, returned to Virginia to enter his sophomore year at William and Mary . . . Pupils at St. John's and St. Joseph's Schools joined public schools youngsters in petitioning that the new cruiser at the Fore River shipyard be named for the city of Quincy . . . When his engine quit in midair, pilot Leon Tanguay guided his plane under a 20-foot high telephone wire and into Quincy Bay to avoid hitting the hangar at Dennison Airport . . . Sugar was 10 pounds for 55 cents at the First National Stores . . . Clifton Baker announced that he would seek re-election to the City Council from Ward 5 . . . Bids were opened by the Metropolitan Park Commission for reconstruction of Pilgrim Highway from the Black's Creek bridge to Sea St. . . . Timothy J. Collins, veteran Quincy correspondent for the Boston Globe was given a farewell party at Thompson's Cafe on the eve of his trip south . . . Quincy police installed a "telo-type" instrument connecting them to departments in Cambridge and Brookline and 21 stations in Boston . . . The Opportunity Circle of the First Presbyterian Church held its annual Corn Roast in the basement of the church . . . Boston Postmaster Gow notified the post offices in Quincy that after Sept. 16 the name North Quincy would be used instead of Atlantic in handling the mail . . . The Rev. and Mrs. James H. Sankey of Glendale Rd. returned from a nine-week trip through western Europe . . . Walter Johnson's Colored Orchestra was playing for dancing at Wistaria Bungalow, 12 Cottage St. . . . Wendell P. Thore of Squantum filed nomination papers for state senator.

LEGAL NOTICE

City of Quincy

The owners or occupants of the following described parcels of land situated in the City of Quincy, in the County of Norfolk, and the Commonwealth of Massachusetts, and the public are hereby notified that the taxes thereon, severally assessed for the years hereinafter specified, according to the list committed to me as Treasurer and Collector for the City of Quincy, by the board of Assessors of said City, remain unpaid, and that said parcels of land will be taken for the City of Quincy on

Thursday
The 23rd Day of September, 1982

at ten o'clock A.M. for the payment of said taxes and interest, if any, with all legal costs and charges thereon, unless the same shall be previously discharged.

1980 Taxes

BARRY, THOMAS L. & MARGARET. A certain parcel of land containing 3,118 square feet with buildings thereon, situated upon the Northerly side of Water St. and Easterly side of Quincy St. Being designated on assessors plan as lot Pt. 10 plot 2E plan 3061. Tax of 1980 $683.32.

BUCCHERI, RICHARD J. & MURPHY, JOHN D. TRS. M&B RLTY TR. (DELLORFANO, FRED M. JR. & BUCCHERI, RICHARD J. TREES. STEDMAN REALTY TRUST) A certain parcel of land containing 62,924 square feet with buildings thereon, situated upon the Easterly side of Willard St. & Northerly side of Stedman Sts. Bounded: Westerly by land now or late of Angela E. DellaValle, Eamon J. Corrigan et ux Catherine; Northerly by land now or late of Marion W. Campbell et ux Jean L. Grace Ballerini; Leo V. Devlin et ux Mary E.; Susan P. George J. Newman & Patricia Powers; Easterly by land now or late of Dellorfano, Fred M. & Buccheri, Richard J. Trees Stedman Realty Tr. and Southerly by Willard St. Being designated on assessor's plan as plot 89 plan 4078. Tax of 1980 $7,784.00. T.C. 110690.

BUCCHERI, RICHARD J. TREE. BUCCHERI, RICHARD J. FAMILY TR. A certain parcel of land containing 8,346 square feet with buildings thereon, situated upon the Easterly side of Willard St. Being designated on assessor's plan as lot 1 plot 7 plan 4046. Tax of 1980 $1,086.40. Then for water lien 1980 $29.00.

DELTERGO, PATRICIA A. A certain parcel of land containing 6,772 square feet with buildings thereon, situated upon the Westerly side of Forum Rd. Being designated on assessor's plan as lot 7 plot 32 plan 3013A. Tax of 1980 $595.84.

DUANE, JOHN; HERBERT T., WILLIAM J., JOHN F., RICHARD J., JAMES A., TREES JOHN J. DUANE REAL EST. TR. A certain parcel of land containing 58,575 square feet with buildings thereon, situated upon the Northerly side of River St., & Westerly side of Shea St. Being designated on assessor's plan as lot 3 plot 3 plan 2017. Tax of 1980 $8,607.20.

FURNACE BROOK GOLF CLUB INC. A certain parcel of land containing 5,701 square feet situated upon the Southerly side of Summit Ave.; Bounded: Easterly by land now or late of G. Franklin Granai; Southerly by land now or late of Wollaston Golf; Westerly by land now or late of Elizabeth G. McGilvray and Northerly by Summit Ave. Being designated on assessor's plan as lot A1 plot 129 plan 5198C. Tax of 1980 $224.00. L.C. 9453 T.C. 22055

FURNACE BROOK GOLF CLUB INC. A certain parcel of land containing 492,925 square feet with buildings thereon, situated upon the Southerly side of So. Central Ave., & Northerly side of Furnace Brook Pkwy. Being designated on assessor's plan as plot 1 plan 5197. Tax of 1980 $9,016.00.

FURNACE BROOK GOLF CLUB INC. A certain parcel of land containing 817 square feet with buildings thereon, situated upon the Westerly side of So. Central Ave. Being designated on assessor's plan as plot 2 plan 5197. Tax of 1980 $11.20.

HANSEN, SIGURD O. HRS OF. A certain parcel of land containing 6,556 square feet with buildings thereon, situated upon the Westerly side of Dale Ave. Being designated on assessor's plan as lot 5A plot 30 plan 3028. Tax of 1980 $1,304.80.

HENNESSY, JOHN J. A certain parcel of land containing 5,000 square feet with buildings thereon, situated upon the Westerly side of Fayette St. Being designated on assessor's plan as lot 14 plot 23 plan 5120. Tax of 1980 $926.26.

J. S. SWINGLE INC. A certain parcel of land containing 119,950 square feet, situated upon the Northerly side of Ricciuti Drive. Being designated on assessor's plan as plot 37 plan 4126. Tax of 1980 $537.60.

JOHN J. DUANE CO. INC. A certain parcel of land containing 181,130 square feet, situated upon the Westerly side of Quarry & Smith Sts. Being designated on assessor's plan as plot 16 plan 4004. Tax of 1980 $3,248.00. Then for main sewer assessment apportionment $46.25. Then for committed interest on betterments $30.06.

JOHN J. DUANE CO. INC. A certain parcel of land containing 62,159 square feet, situated upon the Westerly side of Quarry St. Being designated on assessors plan as plot 15 plan 4004. Tax of 1980 $557.20.

JOHN J. DUANE CO. INC. A certain parcel of land containing 44,549 square feet, situated upon the Westerly side of Quarry St. Being designated on assessor's plan as plot 2 plan 4004. Tax of 1980 $397.60.

LEAVENS, WILLIAM R. JR. & UX MARTHA E. A certain parcel of land containing 7,718 square feet with buildings thereon, situated upon the Westerly side of Bayside Rd.; Bounded: Southerly by land now or late of James J. McGurl et ux Evangeline and Richard E. Waldron et us Pauline A.; Westerly by land now or late of Richard E. Waldron et ux Pauline A. and Alexander F. Courtney - Ruth A. Courtney; Northerly by land now or late of Edmund G. Rioux et ux Margaret C.; and Easterly by Bayside Rd. Being designated on assessor's plan as lot 756A/756B plot 2 plan 6101A. Tax of 1980 $702.20. T.C. 71445 L.C. 2006.

MAGUIRE, PAUL C. & UX BERNADINE R. A certain parcel of land containing 9,000 square feet with buildings thereon, situated upon the Northerly side of Palmer St. Being designated on assessor's plan as lot 193/194/195 plot 12 plan 1077D. Tax of 1980 $1,142.40.

O'BRIEN, THOMAS W. TREE. THE WASHINGTON ST. TRUST. A certain parcel of land containing 19,568 square feet with buildings thereon, situated upon the Southerly side of Washington St. & the Easterly side of Southern Artery. Being designated on assessor's plan as lot Pts. E-D-B- plot 15 plan 2057. Tax of 1980 $11,793.60.

O'BRIEN, THOMAS W. TREE THE WASHINGTON ST. TRUST. A certain parcel of land containing 18,053 square feet with buildings thereon, situated upon the Southerly side of Washington St., & the Westerly side of Beacon St. Being designated on assessor's plan as lot A plot 14 plan 2057. Tax of 1980 $15,120.00.

O'BRIEN, THOMAS W. TREE THE WASHINGTON ST. TRUST. A certain parcel of land containing 7,219 square feet with buildings thereon, situated upon the Westerly side of Southern Artery. Being designated on assessor's plan as plot 2 plan 2055. Tax of 1980 $1,814.40.

O'BRIEN, THOMAS W. TREE THE WASHINGTON ST. TRUST. A certain parcel of land containing 15,444 square feet with buildings thereon, situated upon the Easterly side of Washington St. Being designated on assessor's plan as lot 2512/2513/2514 plot 14 plan 2003E. Tax of 1980 $5,600.00.

O'BRIEN, THOMAS W. TREE THE WASHINGTON ST. TRUST. A certain parcel of land containing 5,552 square feet, situated upon the Easterly side of Washington St. Bounded: Northerly by land now or late of Washington Court; Easterly by land now or late of Patrick Walsh et ux Gertrude E.; Southerly by land now or late of Self and Westerly by Washington St. Being designated on assessor's plan as lot 2515 plot 15 plan 2003E. Tax of 1980 $1,478.40. T.C. 102505.

O'CONNELL, ELLEN F. A certain parcel of land containing 12,255 square feet with buildings thereon, situated upon the Northerly side of O'Connell Ave. Being designated on assessor's plan as lot 1 plot 1 plan 4097. Tax of 1980 $1,181.60.

O'NEIL, EUGENE B. & UX BEVERLY A. (O'NEIL, BEVERLY A.) A certain parcel of land containing 5,488 square feet with buildings thereon situated upon the Easterly side of Arnold St. Being designated on assessor's plan as lot 4601 plot 1 plan 2056A. Tax of 1980 $761.60.

PECCE, ALFREDO & ADELINE K. (FRED M. DELLORFANO JR., RICHARD J. BUCCHERI TREES STEDMAN REALTY TRUST). A certain parcel of land containing Plan area - 17,700 - 18360 deed area, square feet, situated upon the Northerly side of Stedman St. Being designated on assessor's plan as lot 11 plot 90 plan 4078. Tax of 1980 $100.80.

SIGNAL FINANCE OF MASSACHUSETTS INC. (JORDAN S. ZISK). A certain parcel of land containing 5,435 square feet with buildings thereon, situated upon the Easterly side of Hancock St. Being designated on assessor.s plan as lot 6 plot 3 plan 5077. Tax of 1980 $116.98.

SIMPSON, FREDERICK H. & UX MARY V. A certain parcel of land containing 5,000 square feet, situated upon the Southerly side of Lenox St. Being designated on assessor's plan as lot 615/616 plot 10 plan 1074. Tax of 1980 $22.40.

SANTOS, JOSE P. & UX MILAGROS U. A certain parcel of land containing 30,003 square feet with buildings thereon, situated upon the North and East side of Bersani Circle. Being designated on assessor's Plan as lot 5-6-7-8 plot 42-43-44-45 plan 6048. St. Bett. App. of 1980 $10.80. Then for committed interest on betterments 1980 $3.02.

SANTOS, JOSE P. & UX MILAGROS U. A certain parcel of land containing 30,019 square feet with buildings thereon, situated upon the North and West side of Bersani Circle. Being designated on assessor.s plan as lot 1-2-3-4 plot 38-39-40-41 plan 6048. St. Bett. App. of 1980 $19.60. Then for committed interest on betterments 1980 $5.48.

F. C. JAY
Treasurer and Collector
SEPTEMBER 9, 1982

Now Opened!

Sullivan's Corner

1043 Hancock Street Quincy
(opposite Central Jr. High School)

ANTIQUES ● COLLECTIBLES
USED FURNITURE
Bought - Sold - Taken on Consignment

HOURS
Wednesday thru Saturday 10:30 - 5:30
(or by appointment)

Day or Evening

Phone 471-6086

Small Ads... Big Results! CLASSIFIED ADS!

LEGAL NOTICES

COMMONWEALTH OF MASSACHUSETTS
THE TRIAL COURT
THE PROBATE AND FAMILY COURT
Norfolk Division
Docket No. 82F 2016-EI
Estate of DOROTHY O. McSHEEHY late of Quincy in the County of Norfolk
NOTICE

A petition has been presented in the above-captioned matter praying that the last will of said decedent be proved and allowed and that CHARLES E. McSHEEHY of Plymouth in the County of Plymouth be appointed Executor named in the will without surety on the bond.

If you desire to object to the allowance of said petition, you or your attorney should file a written appearance in said Court at Dedham on or before ten o'clock in the forenoon on October 13, 1982.

In addition you should file a written statement of objections to the petition, giving the specific grounds therefore, within thirty (30) days after the return day (or such other time as the Court, on motion with notice to the petitioner, may allow) otherwise the Court may upon its own motion or on motion by the petitioner, the guardian ad litem, (if any), or any person whose appearance is on file (with notice to any person whose appearance is on file and, if applicable, the guardian and petitioner), order the appearance struck.

Witness, ROBERT M. FORD, Esquire, First Justice of said Court at Dedham, the 30th day of August in the year of our Lord one thousand nine hundred and eighty-two.

THOMAS PATRICK HUGHES
Register of Probate
9/9-16-23/82

COMMONWEALTH OF MASSACHUSETTS
THE TRIAL COURT
THE PROBATE AND FAMILY COURT
Norfolk Division
Docket No. 82F 1924-EI
Estate of WALTER BERTHELSEN late of Quincy in the County of Norfolk.
NOTICE

A petition has been presented in the above-captioned matter praying that the last will of said decedent be proved and allowed and that BARBARA P. BERTHELSEN of Ithaca, New York be appointed Executrix named in the will without surety on the bond.

If you desire to object to the allowance of said petition, you or your attorney should file a written appearance in said Court at Dedham on or before ten o'clock in the forenoon on September 29, 1982. In addition you should file a written statement of objections to the petition, giving the specific grounds therefore, within thirty (30) days after the return day (or such other time as the Court, on motion with notice to the petitioner, may allow) otherwise the Court may upon its own motion or on motion by the petitioner, the guardian ad litem, (if any), or any person whose appearance is on file (with notice to any person whose appearance is on file and, if applicable, the guardian and petitioner), order the appearance struck.

Witness, ROBERT M. FORD, Esquire, First Justice of said Court at Dedham, the 18th day of August in the year of our Lord one Thousand nine hundred and eighty-two.

THOMAS PATRICK HUGHES
Register of Probate
8/26 9/2-9/82

INSTRUCTION

SUZUKI PIANO METHOD
For children & adults. Call Louise Grabowski, 770-4060. Member, N.E. Pianoforte Teachers Assoc. Convenient Quincy location.
9 30

GUITAR LESSONS
By professional guitarist and teacher. All styles, all ages 773-3588
11 18

Frances Osborne School of Dancing
98 Gilbert St.
Quincy, Mass.
773-5436 9 21

Piano Instruction
By Esther Erbe Schutz, former Music Specialist, Quincy Schools. Eastern Nazarene College graduate. Call 770-2275 or 773-6350 ext. 261. Convenient schedule.
10 7

J&J Ceramics
Open now for business at 67 A Parkingway
(under California Restaurant)
offering classes, Greenware, Wholesale & Retail
For more info call 479-9828
9 16

BOATS

Fiberglass Sloop
1978 13' Sloop Fiberglass, Seats 4- Dry Boat - Can take up to 6 H.P. Jib & Main Sails excellent. Aluminum Mast & Boom Asking $1,200. Call 479-7733.
9 9

PERSONAL

Thank You St. Jude
M.P.
9 9

THANKSGIVING Novena to St. Jude. O Holy St. Jude, Apostle & Martyr great in virtue, and rich in miracles, near kinsman of Jesus Christ, faithful intercessor of all who invoke your special patronage, in time of need, to you I have recourse from the depths of my heart and humbly beg to whom God has given such great power to come to my assistance. help me in my present and urgent petition. In return I promise to make your name known and cause you to be invoked. Say 3 Our Fathers, 3 Hail Marys and 3 Glorias. Publication must be promised. St. Jude pray for us and all who invoke your aid. Amen. This Novena has never been known to fail. I have had my request granted. (This Novena to be said on 9 consecutive days.)
HR
9 9

LEGAL NOTICE

COMMONWEALTH OF MASSACHUSETTS
Norfolk, ss. Probate and Family Probate Court
No. 82M1303D1
SHEILA M. MONTERIO
Plaintiff vs. RAYMOND J. MONTERIO Defendant.
Summons by publication.

To the above-named Defendant: Raymond J. Monterio

A Complaint has been presented to this Court by the Plaintiff, Sheila M. Monterio, seeking to dissolve the bonds of matrimonty.

You are required to serve upon Scott E. Shtein, Esq., plaintiff's attorney, whose address is 44 North Street, Hingham, MA 02043 your answer on or before November 11, 1982. If you fail to do so, the Court will proceed to the hearing and adjudication of this action. You are also required to file a copy of your answer in the office of the Register of this Court at Dedham.

Witness, ROBERT M. FORD, Esq., First Judge of said Court at Dedham August 25, 1982.

THOMAS PATRICK HUGHES
Register of Probate Court
9/9-16-23/82

HELP WANTED

CIRCULATION DRIVER
For Wednesday Only
Must Have Own Car
The Quincy Sun
1372 Hancock St., Quincy Sq.
471-3100

WANTED

WANTED
Old trunks, desks, bureaus, tables, bookcases, interesting bric a brac, etc.
Please call:
749-9704, 925-3124
925-9789
9/30

Pounds Wanted
We want your pounds. Fun and easy way to lose and control your weight.
Call 328-1715
9 9

FOR SALE

Cars And Trucks,
Most makes and models under $200. Sold through local government sales. Call 1-714-569-0241 ext. 6712 for directory on how to purchase.
9 16

LEGAL NOTICES

COMMONWEALTH OF MASSACHUSETTS
THE TRIAL COURT
THE PROBATE AND FAMILY COURT
Norfolk Division
Docket No. 82F 1987-EI
Estate of MARY J. ARRONTE late of Quincy in the County of Norfolk
NOTICE

A petition has been presented in the above-captioned matter praying that the last will of said decedent be proved and allowed and that EUGENE R. ARRONTE of Pembroke in the County of Plymouth be appointed Executor named in the will without surety on the bond.

If you desire to object to the allowance of said petition, you or your attorney should file a written appearance in said Court at Dedham on or before ten o'clock in the forenoon on October 6, 1982.

In addition you should file a written statement of objections to the petition, giving the specific grounds therefore, within thirty (30) days after the return day (or such other time as the Court, on motion with notice to the petitioner, may allow) otherwise the Court may upon its own motion or on motion by the petitioner, the guardian ad litem, (if any), or any person whose appearance is on file (with notice to any person whose appearance is on file and, if applicable, the guardian and petitioner), order the appearance struck.

Witness, ROBERT M. FORD, Esquire, First Justice of said Court at Dedham, the 23rd day of August in the year of our Lord one thousand nine hundred and eighty-two.

THOMAS PATRICK HUGHES
Register of Probate
9/9-16-23/82

LEGAL NOTICE

COMMONWEALTH OF MASSACHUSETTS
THE TRIAL COURT
THE PROBATE AND FAMILY COURT
Norfolk Division
Docket No. 82F 1967-EI
Estate of GERARD F. CROFWELL late of Quincy in the county of Norfolk.
NOTICE

A petition has been presented in the above-captioned matter praying that the last will of said decedent be proved and allowed and that MARGARET M. CROFWELL of Quincy in the County of Norfolk be appointed Executrix named in the will without surety on the bond.

If you desire to object to the allowance of said petition, you or your attorney should file a written appearance in said Court at Dedham on or before ten o'clock in the forenoon on October 6, 1982.

In addition you should file a written statement of objections to the petition, giving the specific grounds therfore, within thirty (30) days after the return day (or such other time as the Court, on motion with notice to the petitioner, may allow) otherwise the Court may upon its own motion or on motion by the petitioner, the guardian ad litem, (if any), or any person whose appearance is on file (with notice to any person whose appearance is on file and, if applicable, the guardian and petitioner), order the appearance struck.

Witness, ROBERT M. FORD, Esquire, First Justice of said Court at Dedham, the 23rd day of August in the year of our Lord one thousand nine hundred and eighty-two.

THOMAS PATRICK HUGHES
Register of Probate
9/9-16-23/82

COMMONWEALTH OF MASSACHUSETTS
Norfolk, ss. Probate and Family Court
No. 82F 528-A1

To all persons interested in the estate of WILLIAM F. WHITNEY late of Quincy in said County, deceased.

A petition has been presented to said Court by GEORGE F. HIMMEL, Administrator, praying for authority to adjust by compromise or arbitration a demand upon said estate.

If you desire to object thereto, you or your attorney should file a written appearance in said Court at Dedham before ten o'clock in the forenoon on the twentieth day of October 1982, the return day of this citation.

Witness, ROBERT M. FORD, Esquire, First Judge of said Court, this thirtieth day of August 1982.

THOMAS PATRICK HUGHES
Register
9/9-16-23/82

HELP WANTED

McDonald's™
NEEDS SCHOOL-DAY HELP
QUINCY - 473 Southern Artery
Next to Roxie's

- When school starts, daytime shifts are available; examples; (10 a.m. - 2 p.m.), (11 a.m. - 3 p.m.), (9 a.m. - 3 p.m.), (5 a.m. - 1 p.m.).
- Earn extra money while your children are in school.
- Every year take summers off - your job will be waiting when school starts.
- No experience necessary - we will train you.

For interview call 472-5261 or come to McDonald's
473 Southern Artery, Quincy.
An Equal Opportunity Employer M/F
9/9

MISCELLANEOUS

Nancy's Nook
537 Sea Street
Quincy, MA
"The Consignment Shoppe With Class"

We have beautiful infant, children's and selected women's apparel. Also baby furniture and are looking for more of the same.

Arts & Crafts gifts for all occasions, and Christening apparel. 472-9433

New Hours: Mon - Sat 9-4
Wed - Closed
9 16

LEGAL NOTICE

COMMONWEALTH OF MASSACHUSETTS
THE TRIAL COURT
THE PROBATE AND FAMILY COURT
Norfolk Division
Docket No. 81F 3087-E2
Estate of DONALD W. NOGUEIRA also known as DONALD W. NOGUEIRA, SR. late of Quincy in the County of Norfolk.
NOTICE

A petition has been presented in the above-captioned matter praying that NANCY L. NOGUEIRA of Quincy in the County of Norfolk be appointed Administratrix with the will annexed of the estate not already administered without surety on the bond.

If you desire to object to the allowance of said petition, you or your attorney should file a written appearance in said Court at Dedham on or before ten o'clock in the forenoon on September 22, 1982. In addition you should file a written statement of objections to the petition, giving the specific grounds therefore, within thirty (30) days after the return day (or such other time as the Court, on motion with notice to the petitioner, may allow) otherwise the Court may upon its own motion or on motion by the petitioner, the guardian ad litem, (if any), or any person whose appearance is on file (with notice to any person whose appearance is on file and, if applicable, the guardian and petitioner), order the appearance struck.

Witness, ROBERT M. FORD, Esquire, First Justice of said Court at Dedham, the 11th day of August in the year of our Lord one thousand nine hundred and eighty-two.

THOMAS PATRICK HUGHES
Register of Probate
8/26 9/2-9/82

Herbs
Become a distributor for our Ever-growing herbal company. Full product line. Call Cindy 328-1715.
9 9

Distributors, Managers, Dealers
Wanted for exciting and unique product just introduced to New England area. Call Dick at 472-2445
10 7

OPPORTUNITIES

EARN FREE CHRISTMAS GIFTS
Home Craft Parties - Soft Toys - Scrimshaw, Pressed Flower Pictures. Generous Gift Opportunities.
Nancy - 843-4874
Andrea - 471-0529
9 9

LEGAL NOTICES

COMMONWEALTH OF MASSACHUSETTS
Norfolk, ss. Probate and Family Court
No. 78F 221-E1
Notice of Fiduciary's Account

To all persons interested in the estate of MARY P. ARBUCKLE late of Quincy, in said County, deceased.

You are hereby notified pursuant to Mass. R. Civ. P. Rule 72 that the third and final account of JAMES F. REYNOLDS, JR., as Executor of the will of said deceased has been presented to said Court for allowance.

If you desire to preserve your right to file an objection to said account, you or your attorney must file a written appearance in said Court at Dedham on or before the twenty-ninth day of September, 1982, the return day of this citation. You may upon written request by registered or certified mail to the fiduciary, or to the attorney for the fiduciary, obtain without cost a copy of said account. If you desire to object to any item of said account, you must, in addition to filing a written appearance as aforesaid, file within thirty days after said return day or within such other time as the Court upon motion may order a written statement of each such item together with the grounds for each objection thereto, a copy to be served upon the fiduciary pursuant to Mass. R. Civ. P. Rule 5.

Witness, ROBERT M. FORD, Esquire, First Judge of said Court, this thirteenth day of August, 1982.

THOMAS PATRICK HUGHES
Register
8/26 9/2-9/82

Small Ads... Big Results! CLASSIFIED ADS!

HELP WANTED | HELP WANTED | SERVICES | SERVICES | SERVICES | SERVICES

Retail Advertising Salesperson

Must Have Experience

The Quincy Sun

1372 Hancock Street
Quincy Square

Call 471-3100
For Appointment

FOR RENT

Cottages For Rent

Scusset Beach area, Sagamore, Housekeeping cottages. Studio and 3 room available. Weekly rentals $180 to $210. Private beach. Tennis available. Call 328-1300, 9 a.m. to 6 p.m.
11

HALL FOR RENT
(Completely Remodeled)
Houghs Neck Post # 380, American Legion, 1116 Sea St., Call 479-6149 or 472-9101.
11 18

For Rent
No. Quincy Apt. Starting Oct. 1 $375 a month - no utilities - 6 rooms - no pets - Call 328-1634.
9 9

LEGAL NOTICES

COMMONWEALTH OF MASSACHUSETTS
Norfolk, ss. Probate and Family Court
No. 79M 323 D1
JEANETTE MARIE HANNEY Plaintiff vs. WILLIAM JOSEPH HANNEY, JR. Defendant. Summons by Publication.

To the above-named Defendant: William Joseph Hanney, Jr.

A Complaint has been presented to this Court by the Plaintiff, Jeanette Marie Hanney, seeking a divorce from the bonds of matrimony, alimony, and a division of marital property, custody and support for minor children.

You are required to serve upon John C. Whitten, plaintiff's attorney, whose address is P.O. Box 466, Dorchester, MA 02124 your answer on or before November 17, 1982. If you fail to do so, the Court will proceed to the hearing and adjudication of this action. You are also required to file a copy of your answer in the office of the Register of this Court at High Street, Dedham, MA.

Witness, ROBERT M. FORD, Esq., First Judge of said Court at Dedham. August 19, 1982.
THOMAS PATRICK HUGHES
Register of Probate Court
9/2-9-16/82

SERVICES

'DIRTY WINDOWS'

I'll wash them Call Lee for a free estimate. Reasonable-Efficient-Courteous Service guaranteed. 471-5133 9 9

LEGAL NOTICE

COMMONWEALTH OF MASSACHUSETTS
THE TRIAL COURT
THE PROBATE AND FAMILY COURT
Norfolk Division
Docket No. 82F 2039-E1
Estate of FRED A. BABCOCK also known as FRED A. BABCOCK, JR. and FRED ADELBERT BABCOCK, JR. late of Quincy in the County of Norfolk and to the Attorney General of said Commonwealth.

NOTICE

A petition has been presented in the above-captioned matter praying that the last will of said decedent be proved and allowed and that ALICE L. BABCOCK of Quincy in the County of Norfolk be appointed Executrix named in the will without surety on the bond.

If you desire to object to the allowance of said petition, you or your attorney should file a written appearance in said Court at Dedham on or before ten o'clock in the forenoon on October 20, 1982.

In addition you should file a written statement of objections to the petition, giving the specific grounds therfore, within thirty (30) days after the return day (or such other time as the Court, on motion with notice to the petitioner, may allow) otherwise the Court may upon its own motion or on motion by the petitioner, the guardian ad litem, (if any), or any person whose appearance is on file (with notice to any person whose appearance is on file and, if applicable, the guardian and petitioner), order the appearance struck.

Witness, ROBERT M. FORD, Esquire, First Justice of said Court at Dedham, the 1st day of September in the year of our Lord one thousand nine hundred and eighty-two.
THOMAS PATRICK HUGHES
Register of Probate
9/9-16-23/82

GIVE
AMERICAN CANCER SOCIETY

SERVICES

JAY'S TREE REMOVAL

Free Estimates, Fully Insured, Experienced

Pruning-Cabling & Removal
Most reasonable rates around
843-6115 9 16

LUONGO'S LANDSCAPING
Fall Clean Up & Winterization
Estimates Cheerfully Given
Call Anthony Luongo
479-9599
12 2

DISC JOCKEY'S
The "Fabulous 50's" with music from the early 50's to the 80's
John or Pat
328-0979 9/30

Registered Land Surveyor
Lot Stakeouts, Mortgage Surveys, Construction Layout, Condominium Conversion Plans 471-7956 10 7

J&D PAINTING CONTRACTOR
Interior • Exterior • Wallpapering
Stucco • New Windows • Ceilings
Sashes • Sashes • Balances
Roofing • Insured, Licensed
Free Estimates
Aluminum Comb. Doors & Windows. Call: 479-7376
11 25

Small Painting Jobs
Former full time professional painter looking for small jobs, ceiling, rooms, etc.; reasonable rates due to low overhead. 471-6319. 9 23

PAINTING
6 years experience in interior and exterior. Reasonable rates. Call Jim at: 471-2270
9 16

PARTIES PLUS
Planning a party? Personalized services for 2-100, start to finish. Unlimited menu. For more information call 770-2510.
10 28

SERVICES

Your South Shore Headquarters For

Appliance Service
ON ALL MAJOR APPLIANCES
HANCOCK TIRE & APPLIANCE
115 Franklin St. So. Quincy
472-1710
TF

BOB CARNEY ELECTRICIAN

Electrical wiring;
Residential comm.
FREE SMOKE DETECTOR
For job over $150.00
Lic. # E26324
Call:
472-7759 9/30

McMAHON CONTRACTING
(Larry's Home Repair)
- Carpenters
- Painters
- Decorators

General Contractor
20 Years Experience
Licensed • Insured
Interior-Exterior Painting
Scroll Ceiling • Wallpaper
All Home Repairs
Small or Large
328-8735 659-7471
TF

Let Me Do Your Typing
Will type anything
10 Years Experience
Very reasonable rates
Call Barbara 479-6823
9 9

Tunerville Trolley
(One-Man Band)
Yesteryears answer for music and entertainment, and your extra-special occasions.
Call 773-3588 11 18

SERVICES

Wollaston Fuel & Burner Service

WE SERVICE
Oil Burners
Oil Heating Systems
Gas Heating Systems
All Motor & Controls
All Hot Water Problems

WE INSTALL
Oil Burners
Oil Fired Boilers
Gas Fired Boilers
Enertrol-Computor
Energy Savings - Vent Damper

773-3443
42 ST. ANN'S ROAD
President
Jerry LaFlamme
11 4

BIG SAVINGS START WITH NEW EQUIPMENT

Industrial - Residential
American
Cleaning Service Co.
FREE ESTIMATES
Carpet Cleaning
2 rooms, hall, 1 set stairs
$50
Additional rooms $15 each

We also have Low prices on:
- Wood Floor Polishing
- Upholstery Cleaning
- Window Cleaning

American 773-1025
9 9

A & T VACUUM

Repair Specialists On All Makes
- FREE Pickup, Delivery, Estimates
- Belts, Bags, Hoses all vacs
- New, used, Rebuilt vacs
- $9.95 special (General overhaul) only on carry in service with Ad
- Electrolux Bags (14 Pkg $4.29 - 5 Pkg $1.59)

27 A Beale St. Wollaston
479-5066
11 F

PLUMBING
HEATING • GASFITTING
BOILERS • BATHROOMS
REPAIRS
Free Estimates • Reasonable Rates
Lic. # 18543
Call Jack 471-4536 10/7

SERVICES

Atlantic
CARPET & UPHOLSTERY CLEANING SPECIALISTS

CARPETS and UPHOLSTERY CLEANED
IN YOUR HOME/OFFICE
- VELVETS, TAPESTRIES
- HALLIANS, HERCULONS
- ALL OTHER FABRICS
- ORIENTALS
- WALL to WALL CARPETS
- PICK UP & DELIVERY

WATER DAMAGE
FREE ESTIMATES
471-3142
WALTER J. McLEAN
QUINCY, MA TF

Glass & Screen Repair
Wollaston Glass Co.
9 Wollaston Ave.
Wollaston
Reasonable rates, overnight repair. 472-6207. 11 11

Hall For Rent
North Quincy K. of C. Building, 5 Hollis Ave. For information please call
328-0087 TF

Hall For Hire
Weddings, showers, meetings, banquets. Elks Home. 1220 Hancock St., Quincy.
472-2223

HAIRSTYLIST
In the convenience of your home: Perms, Cuts, Sets, Colors, Facials done by Professional Cosmotologist.
843-6115 9/16

The Quincy Sun

and Sun Cable Classified Ads

Channel 8

MAIL TO: QUINCY SUN, 1372 Hancock St., Quincy 02169
PAYABLE IN ADVANCE. Cash must accompany order

INDEX

CHECK ONE
- ☐ Services
- ☐ For Sale
- ☐ Autos
- ☐ Boats
- ☐ For Rent
- ☐ Help Wanted
- ☐ Pets, Livestock
- ☐ Lost and Found
- ☐ Real Estate for Sale
- ☐ Real Estate Wanted
- ☐ Miscellaneous
- ☐ Work Wanted
- ☐ Antique
- ☐ Coins and Stamps
- ☐ Rest Homes
- ☐ Instruction

*Cable Ads will be abbreviated if necessary.

RATES

QUINCY SUN	☐	$3.50 for one insertion, up to 20 words, 7¢ each additional word.
SUN CABLE	☐	For only $2 per day, you can also run this same ad 4 times per day for 3 days on Channel 8 - Sun Cable.
QUINCY SUN	☐	$3.20 per insertion, up to 20 words for three or more insertions, of the same ad, 7¢ each additional word.
SUN CABLE	☐	For only $1 per day, you can also run this same ad 4 times per day for 3 days on Channel 8 - Sun Cable.
QUINCY SUN	☐	$3.00 per insertion, up to 20 words for 13 or more insertions of the same ad, 7¢ each additional word.
SUN CABLE	☐	Run your ad on Channel 8 - Sun Cable alone 4 times per day for 3 days at $4 per day.

[ ] Enclosed is $_____ for the following ad to run ____ weeks in The Quincy Sun and ____ days on Ch. 8

COPY: _____

_____

_____

_____

No refund will be made at this contract rate in the event of cancellation.
Deadline: Tuesday, 10:00 A.M. Please include your phone number in ad.

Delahunt — Barbadoro

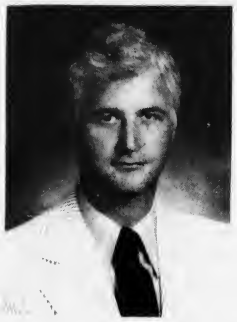

A Letter To The Voters of Quincy

I am concerned about the election for Norfolk County Clerk of Courts.

You don't see the Clerk of Courts on television or read about him in the newspapers, but its an important position and my job as District Attorney could be very difficult without a capable professional as Clerk of Courts. The successful prosecution of violent criminals and dangerous felons requires experienced and knowledgeable people in the court system. THEREFORE, I AM PUBLICLY SUPPORTING THE ELECTION OF THE PRESENT CLERK OF COURTS, NICHOLAS BARBADORO.

NICHOLAS BARBADORO has worked in the Clerk's Office for 17 years, he was First Assistant Clerk for six years, and was unanimously appointed Clerk of Courts by the Supreme Judicial Court of Massachusetts. Because of this background, "NICK" BARBADORO IS ONE OF THE MOST HIGHLY RESPECTED OFFICIALS in the Massachusetts court system today.

It is critical to me as District Attorney and to law enforcement generally to have an experienced and capable Clerk of Courts on the job. Your present Clerk, NICHOLAS BARBADORO is such a person.

Please vote on Tuesday, September 14. Please remember that the Clerk of Courts is an important position.

PLEASE VOTE TO RETAIN THE PRESENT CLERK OF COURTS, NICHOLAS BARBADORO.

Bill Delahunt

WILLIAM D. DELAHUNT
DISTRICT ATTORNEY

Committee To Elect Nicholas Barbadoro
S. Peter Scheele, *Treasurer*
103 Grandview Ave., Quincy

Thomas Crane Public Library
40 Washington St.
Quincy, Ma. 02169

They're Off!!

LARGE FIELD OF runners answer the starter's gun for the 13.1-mile City of Presidents mini-marathon Sunday. Story, other photos Page 21.

RACERS battle for positions in the 40-lap U.S. Cycling Federation race, which attracted 125 top cyclists Sunday.

(Quincy Sun Photos by Steve O'Gara)

The Quincy Sun

Vol. 14 No. 51 Thursday, September 16, 1982 20¢

JULIE ANN KELLEY, 10, daughter of Mr. and Mrs. Richard Kelley of West St., West Quincy, recently won first place in the South Shore Council Division of Camp Fire's annual National Art Competition. This year's medium was photography. Julie Ann won with her photo "Misty Mischief".

(Quincy Sun Photo by Dave Gillooly)

56.5% Turnout Here

It's Dukakis, Sears, Kerry, Barbadaro

By TOM HENSHAW

Nicholas Barbadoro, the veteran assistant clerk, lost his home city of Quincy to Joseph J. LaRaia but piled up the votes in the outlying towns to insure himself a full term as Norfolk County Clerk of Courts.

The victory in the Democratic primary Tuesday was tantamount to election for Barbadoro, who will have no opposition in the November general election for the six-year court post.

LaRaia, a Quincy city councillor and former mayor, came out of his home city with an 8,308 to 7,431 lead over Barbadoro but with 17 out of the 27 communities in the county reporting Barbadoro had 21,714 votes to 16,289 for Elizabeth Laing and 14,141 for LaRaia.

David C. Ahearn of Norwood apparently won reelection as county commissioner although Joseph E. McLaughlin of Weymouth, a former assistant planner in Quincy, captured his former home city by the overwhelming margin of 11,089 to 4,974 for Ahearn and 3,442 for Terence W. Lynn of Braintree.

Again, it was the outlying towns in the county that provided Ahearn, the incumbent, with what appeared to be a winning margin. And again, the victor in the Democratic primary will have no opposition in the general election.

While former Gov. Michael S. Dukakis prevailed over Gov. Edward J. King statewide, King was the favorite among Quincy Democrats by 11,970 to 10,816.

It was almost the identical margin by which King beat then-

(Cont'd on Page 28)

McCauley Names Koch To Oversee Cemeteries

Mayor Francis X. McCauley, faced with myriad complaints about conditions in the city's burial places, has placed Park Department Chief Richard J. Koch in overall charge of the Cemetery Department.

McCauley said that, under his new plan, J. Vincent Smyth will continue as provisional superintendent of the Cemetery Department pending the results of a Civil Service test taken last December.

Smyth, who has held the post since 1977, will report to Koch, said McCauley, in the same manner that Forestry Supt. John Koegler reports to the Park Department head.

The mayor said that since he took office last Jan. 4 "the preponderance of complaints that this office has received has been about the cemeteries." He said the complaints numbered about 200.

RICHARD KOCH, SR.

"Not a week goes by when I don't get one or two verbal comments on the cemetery," he said.

McCauley said that having Koch in charge of the Park, Forestry and Cemetery Departments means that men and equipment can be shifted around to do landscaping and maintenance work as needed.

Crews from Koch's Park Department were used last May to get the city's burial places ready for Memorial Day when it became apparent that the Cemetery staff of 18 people were unable to keep up.

Park Department people are working on the cemeteries now, said Koch, to put them in shape so that they "can have a full growing season and be under control in the spring."

McCauley said the work crews of the departments will remain separate because of union contracts but, he added, "we would like eventually to have an interchangeable crew for the three departments."

Koch said he is looking forward to working with Smyth "in harmony" to upgrade the

(Cont'd on Page 15)

Mayor To Ask For Sewer-Water Dept.

Mayor Francis X. McCauley is moving to rearrange the divisions of the Public Works Department and create by ordinance a Sewer, Water and Drain Department.

Such a department was created through the budget last spring but its validity has been questioned by the State Civil Service Commission in the wake of the Owen Eaton case.

Eaton was the superintendent of the Water Department who lost his job in the merger of the Sewer and Water Departments and is fighting his ouster through Civil Service.

McCauley said he will ask the City Council at its Sept. 20 meeting to reorganize the Public Works Department into five subordinate departments, instead of the current nine in the ordinance.

The new departments will be the Administrative Department, the Engineering Department, the Public Buildings Department, the Highway Department and the Sewer, Water and Drain Department.

Under a current and largely ignored ordinance, the divisions of the Public Works Department include:

Engineering, Parks and Water Departments; Administration, Public Buildings, Highways, Parking Areas, Sanitation and Sewer Divisions. Sanitation has disappeared and Parks and Parking Areas have been separated.

Thief Takes Van Load Of Television Sets

A van load of television equipment was stolen Tuesday from the South Shore Television Co. on Revere Rd. by a thief who apparently grabbed the keys to the van from the store and drove off.

Remo DeNicola, proprietor of the store, said he had just returned from Boston with the van, placed the keys and invoices on a counter just inside the door and went in back to talk to a salesman.

He returned momentarily to see the van moving down the street.

DeNicola said he had no estimate of the loss, which included three 13-inch portable TVs, four 19-inch portables, one console TV, a video recorder and tapes, plus tools and other equipment.

DeNicola speculated that the thief may have followed him to Quincy from Boston, ducked into the store to grab the keys and drove away.

"It happened too quickly," he said. "One-two-three."

Burgin Pkway Route Hearing Sept. 20

The City Council will hold a public hearing Monday, Sept. 20, at 7:15 p.m. in the Council Chambers on a petition by residents of Burgin Parkway protesting the use of the street by South Shore Bus Lines to pick up and discharge passengers

HERO FIREFIGHTER Robert Batson was honored by the City Council last week for his rescue of 2-year-old Sean Faherty from his burning home on Sea St., Houghs Neck, last July. Left to right, Brett Batson 11, Todd Batson 16, Robert Batson, Lynda Batson, and Councillor Leo J. Kelly.

(Quincy Sun Photo by Dave Gillools)

TIMEX®
Factory authorized Service Center
In and Out-of-Warranty Watches Repaired
Genuine TIMEX Energy Cells available
Rogers Jewelers
1402 HANCOCK STREET, QUINCY
773-3636

Kenney Floor Cleaning & Janitorial Services
Add a sparkling shine to your company or home
Have your floors stripped and waxed
Reasonable prices
Call Kevin
696-9408

Sheriff Marshall Foils Clothesline Theft

Three men who made off with the wash from a Quincy Point clothes line early Sunday morning picked the wrong family.

The man of the house, Sheriff Clifford Marshall, grabbed his .38 pistol and caught one of them.

Marshall said he was in bed at 2:30 a.m. Sunday when his wife spotted the three men walking by the house on Edison St. Suddenly, they disappeared and the Marshall suspected they were up to no good.

"We didn't know what they were doing," he said. "There are four girls in the family living next door. I grabbed my weapon and my oldest son (Chuck, 19) and we ran into the yard."

Two of the men took off with clothes from the line but they grabbed the third man who, said Marshall, readily admitted what they had done and even named his two companions.

Marshall said he had no idea how much the stolen clothes were worth but that one pair of warmup pants on the line was valued at $35.

Asked about grabbing a gun for clothesline thieves, Marshall said:

"I didn't know what they were after. You don't expect friendly people to be fooling around in your back yard at 2:30 in the morning."

CLIP AND SAVE
COUPON SPECIAL
PRESENT THIS COUPON AND RECEIVE. . . . 75¢ OFF ANY STEAK SANDWICH
BLAZING SALADS
1360 HANCOCK ST., QUINCY CENTER
(Across From Quincy Center Plaza)

Lodging House License Rescinded

A lodging house license granted to Wayne K. Keith for 38 Greenleaf St., Quincy Center, was rescinded at Tuesday's License Board meeting.

The board had granted the license last week, but reversed its action because the dwelling "did not meet the approval of the joint inspection team" according to Fire Chief Edward Barry.

Improper location of fire detectors, rubbish in the cellar, gas stoves in closets, hot plates in rooms, and problems with off street parking were among the deficiencies cited by board members.

The board was to forward a list of the deficiencies to Keith.

Building Inspector Allan MacDonald recommended that the dwelling be converted to a three room apartment.

"You'd be better off, and the city would be better off," said MacDonald.

O'Connell GARDENS
Landscape Service & Garden Center
471-6868
Fall is for planting
TREES · SHRUBS
LAWNS · BULBS
OPEN 7 DAYS — 7 A.M. TO 5:30 P.M.
165 Old Colony Avenue, Wollaston
Take St. Ann's Road, Opposite Main Gate of Veteran's Stadium on Hancock Street
SAVE ON NURSERY STOCK UP TO 50% OFF
HARDY MUMS - BUD & BLOOM
IT'S TIME TO PLANT
● DUTCH BULBS
● TULIPS
● CROCUS
● DAFFODILS
Teleflora Worldwide Delivery
FLORAL DEPT. OPEN SUNDAYS
ALL MAJOR CREDIT CARDS AND PHONE ORDERS ACCEPTED
We Are Your Decorative Fall Center
Oak Leaves, Wheat, Straw Flowers
Wreaths & Many Other Items
All Items Sold Singly Or In Bunches
From 25¢ And Up
Everything You Need To Create Your Own Personal Design - Free Instruction
WEDDINGS TO ORDER ● FUNERALS
WE DELIVER TO ALL AREA HOSPITALS
BABY NOVELTY ARRANGEMENTS ● PARTIES
WE ARE A DELIVERING FLORIST
ADD A SPECIAL TOUCH
WITH OUR INDIVIDUAL SERVICE

THE MIGNOSA FAMILY
FRUIT BASKET
(NEXT TO STAR MARKET)
148 GRANITE ST. 471-9715
HOURS: MON. THUR SAT. 8 TO 10 P.M.
SUNDAY-HOLIDAYS 8 TO 8 P.M.
THE MIGNOSA FAMILY INVITES YOU TO VISIT THE FRUIT BASKET FOR THE FRESHEST IN FRUITS & VEGETABLES
WE HAVE A WIDE VARIETY OF DELICIOUS DELI PRODUCTS — LIVE LOBSTER & FRESH FISH
AND FOR A TASTY TREAT...
STOP AT THE
FROSTY CORNER
WE MAKE OUR OWN HOMEMADE ICE CREAM
Featuring: Gourmet Hard Ice Cream
NOW YOU CAN SHOP AT THE
Fruit Basket • Quincy Lobster • Frosty Corner
ALL UNDER ONE ROOF

Asks For Feasibility Study

Finn Eyes Pollard School As Possible Police Station

By TOM HENSHAW

Police Chief Francis X. Finn, angry and "depressed" at the condition of his Police Department, has asked for a study of the feasibility of converting the abandoned Pollard School in Quincy Point into a badly needed new police station.

If nothing is done to upgrade working conditions in his department, he said, then he could resign or retire.

"I spent 16 years building up this department," Finn told The Quincy Sun this week. "The last two years I have watched it being gradually dismantled.

"I am interested in staying on the job and helping to put together a new police station and building the department into a fine police force, even under Proposition 2½.

"But I can also see myself not continuing on the job if the department continues in the direction it is going now."

Finn's unhappiness with the state of his department first came to light last week at the City Council meeting when he told the Council things are so bad "I am even considering resigning."

Later, he pulled back slightly from that statement, saying that, while the idea of resigning has entered his mind, "it's not something that I am planning to do at this moment."

Finn said the city's handling of his department, which he said is more than 30 men short, in the wake of Proposition 2½ was one of the reasons for his unhappiness.

"The Fire Department got 22 men back," he said, "and I got nothing. How many serious fires do we have in the city?

"My men are out there night after night. We don't even have enough men to protect ourselves let alone the public. That was the final thing for me."

Another complaint is the condition of the police station, which was built in 1925.

"We can't go on much longer with a police station that absolutely stinks," he said. "It is putrid. I mean the smell is beyond belief and it's not the fault of the custodians.

"On a three-day weekend we have no custodian for three days. Sometimes we will have three people to a cell. The people we deal with are not very clean. We have to put up with it for three days.

"Our people go to the toile in the same place these people go. They are supposed to use the same facilities these undesirables use. It's so bad that some officers leave the police station to go to the toilet."

Police officers echo the chief's comments on the station, particularly the lack of facilities in which to wash and take a shower and simply keep an extra change of clothing.

"These are not choir boys we deal with," said one officer. "They bleed on us and they puke on us. There's no place to wash. There's no change of clothes. You finish out your shift with blood and puke on your clothes."

"Usually," said Chief Finn, "contract negotiations are concerned with money and working conditions. But under the negotiations that are going on right now they are seeking to have the ladies' room cleaned and painted. Imagine that, a contract provision to clean the ladies' room!"

The chief said he is also concerned about the legal effects of working in a station that is deteriorating to the point of no return.

"I can't see myself getting involved in a lot of civil suits because we can't do the right thing," he said. "Civil suits these days are large and there are more and more of them.

"Our cell block goes back to the turn of the century. We have one or two attempted suicides every month. I have been trying to get plates on top of the cells to prevent attempted hangings. I can't get them.

"The boilers in the station have not worked in some time. It gets cold, even on summer nights. We will strip a prisoner to prevent him from hanging himself. It's cold sitting in the cell in your underwear. They turn blue.

"How much more are we going to take?

"We've been trying for years to have something done about the station. Federal funds for the station are drying up now and we are still on ground zero."

The possibility of using the abandoned Pollard School on Southern Artery as a police

(Cont'd on Page 5)

PADDING has been torn out of the door of the padded cells at the Quincy Police station for the past four years.

(Quincy Sun Photo by Dave Gillooly)

GBM

GROGAN BUSINESS MACHINES

& OFFICE SUPPLIES

8:00 to 6:00
Mon. thru Sat.
Thurs. til 9 P.M.

2 - 4 PARKINGWAY, QUINCY 479-7074

NOW IN QUINCY CENTER

Free Coffee & Donuts During Opening Week

HOME & OFFICE FURNITURE

STORE-WIDE GRAND OPENING SPECIALS

MODEL EL220

SHARP CALCULATOR $5.99

- Memory
- 4 Function
- Square Root

FREE WITH A PURCHASE OF $25.00 OR MORE

OPENING MONDAY, SEPT. 20th 1982

WIN A FREE 3 DAY TRIP TO BERMUDA
STAY AT THE
Sonesta Beach Hotel
REGISTER AT GROGANS BETWEEN SEPT. 20 - OCT. 19
DRAWING -FRI. OCT 22
NO PURCHASE NECESSARY

Data/Word Processing & Office Supplies

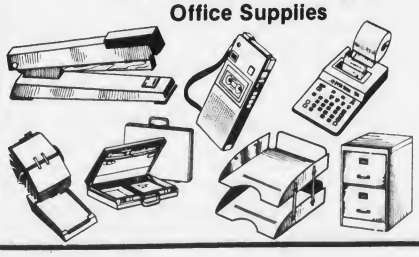

IBM SELECTRIC I & II RENTALS & SALES

BROTHER OR SCM PORTABLE TYPEWRITERS FROM $120.00 WITH CASE

BROTHER EM-1 ELECTRONIC TYPEWRITER $895 INCLUDES FREE POCKET CALCULATOR

The Quincy Sun

USPS 453-060
Published weekly on Thursday by
The Quincy Sun Publishing Co., Inc.
1372 Hancock St., Quincy, Mass. 02169

Henry W. Bosworth, Jr., Publisher and Editor

20¢ per copy, $8 per year by mail in Quincy
$9 per year by mail outside Quincy, $12 out of state
Telephone 471-3100 471-3101 471-3102
Second class postage paid at Boston, Mass.

Member New England Press Association

Postmaster: Send address change to:
The Quincy Sun, 1372 Hancock St., Quincy Mass. 02169

The Quincy Sun assumes no financial responsibility for typographical errors in advertisements but will reprint that part of an advertisement in which the typographical error occurs.

Readers Forum

Thank You For 'Historic Quincy'

Editor, The Quincy Sun:

Thank you and your staff for giving us the magnificent supplement "Historic Quincy" of July 8, 1982. I picked up a copy at Dutton's, when I was recently home on vacation in Wollaston.

Your supplement interested me so much because on page 6A "The Adams Family" you write that Joseph Adams II married Hannah Bass, *granddaughter* of John Alden and Priscilla Mullins. This lead me to the Quincy Genealogical Library to learn Hannah's mother's name. Her mother was Ruth *Alden*, one of the 11 children of John *Alden* and Priscilla.

This is so exciting to me because Priscilla was the daughter of William Mullins and *Alice* (also Allis) *Atwood*, sister of my ancestor *John Atwood* of Surrey County, England. John never came to the Plymouth Colony, but many of his sons did. Among his sons is *Stephen*, named Stephen of Eastham, now Wellfleet, who is my ancestor nine generations back. Stephen and Priscilla Mullins were first cousins; as was Harmon Atwood who married Ann Copp (famous for Copp's Hill in Boston).

Charles Francis IV, still living, is also nine generations removed from Alice (Mullins) Atwood. If it is within your jurisdiction, could you send me Charles Francis' address. He is 10 years older than I. Perhaps he would like to learn that his distant cousins have been living in Quincy since 1919, I believe.

My older sister, Margaret Atwood passed away April, 18, 1982, and she was living in the Atwood residences, in Wollaston.

Thanking you for the extraordinary edition of the "Supplement" and helping me to learn our Atwood relationship with the Adams, and the Quincy families.

Sincerely,
Rev. Joel Clifford Atwood, S.C.S.
Catholic Priest

Concerned Over Old Former Church Building

Editor, The Quincy Sun:

A grave concern of The South Quincy Civic Association is the huge wooden former church building now empty, located at the corner of Water and Quincy Streets, South Quincy.

Another major neighborhood fire here will indeed be a sad commentary upon officials who should expedite removal. It is a dangerous attractive nuisance to some miscreants drawn to this site.

Ironically, it is the sword of Damocles pointed across the street to the office of The Quincy Neighborhood Housing Services — who are doing a good job in the south west Quincy area, improving properties.

Ernest Aristide
President
South Quincy Civic Association
156 Brook Rd.

A Commendation For Brownell

Editor, The Quincy Sun:

Massachusetts begins its 1983 Fiscal Year with a state budget in place which addresses many of the major concerns of the people of the Commonwealth. And an important share of the credit for this year's successful and smooth budgetmaking process is due to Representative Thomas F. Brownell of your district.

It is important to understand that close to two billion dollars, or nearly one-third of the entire state operating budget, will be returned to local cities and towns through either direct dollar aid or through programs paid for by the State. This includes $155 million in new state aid to cities and towns this year, eighty percent of that in cash assistance.

Also included in the Fiscal 1983 budget are a series of provisions designed to improve the delivery of various state services. For example, a pilot program of personnel reforms has been instituted. Additional funds have been allocated for the Office of the Handicapped; for state agricultural development; for safe housing, rental assistance and fuel assistance for the elderly. State aid to libraries has been increased. And public higher education budgets have been increased by more than $43 million.

There are literally hundreds of other such items which we hope will aid the local property tax payer and the users of public services.

Many other dollars have been earmarked to help offset expected cutbacks in Federal aid to local, regional and state programs.

Your Representative has played a key and positive role in helping make this year's budget effort a successful one.

Thomas W. McGee
Speaker of the House

The Star Spangled Banner was originally entitled "The Defense of Fort McHenry."

Sunbeams

By Henry Bosworth

Burgin Writing Memoirs

Another book by a former Quincy mayor appears to be in the works.

BURGIN

The author: Thomas S. Burgin who became mayor at age 33 in 1935 and today, at 80, is Quincy's older statesman and one of the city's all-time popular political figures.

Burgin served nine years as mayor — seven under Plan A between 1935 and 1942 and two under Plan A in 1950-51. He was Quincy's first mayor under the ill-fated latter plan.

Well, we've already had a book by a former mayor — Joseph LaRaia — which was somewhat on the sensational side, sprinkled with accusations.

What will Burgin's be like?

Burgin confirms he's writing a proposed book of his memoirs of old Quincy. He's not only writing it himself, but he's doing the actual typing, too.

He's been thinking of it for quite sometime but until lately just hadn't found the time to park himself in front of a typewriter.

"Certainly, I'm no author," he muses. "That's for sure. But I have come up with a title for my 'memoirs' that might arouse the interest of some of our older citizens, and possibly some of the younger generation who seem to know very little about what might be called 'the old days' of early Quincy."

The title: "Remembering Quincy — At 80"

Burgin adds:

"Following a preface, personal background, etc., it will include eight 10-year periods from 1902 to 1982. Although not in book-form and when completed may never be, I hope in some manner it may be published.

"Other than being more or less a historical record of things, events, and people, it might be considered as a 'semi-autobiography' and should be a bit more personal than some of the other books on Quincy history.

"In any event, keep your fingers crossed until we see how my writings turn out."

With his keen memory and long-time involvement in the Quincy community, it should make good reading.

And, accurate reading.

□

ONE DONATION for the Jerry Lewis Muscular Dystrophy Telethon on Labor Day didn't get to the Quincy Sun pledge center until two days later. But, then, it came a long way.

HAROLD

Senator Paul Harold cablegrammed a $25 pledge — from Hong Kong. It arrived on Wednesday. Coincidentally, he sent a post card two days before from the same area and it arrived with the cablegram.

Harold's donation brings the pledge center's weekend total to $29,522. Special events money is still coming in putting that category over $32,000 and the year total over $62,000. With more yet to come.

□

PROUD PARENTS DEPT. — Steven Fontaine, son of Mr. and Mrs. Herb Fontaine of Merrymount, has been awarded a two year scholarship to Harvard Graduate School. Fontaine received one of six fellowships awarded across the nation for study in air pollution and water resources, which will lead to a degree in industrial hygiene. A graduate of Quincy High School and U. Mass-Amherst, he has been doing work for Harvard for 3½ years.

Proud Pop is news director of radio station WJDA.

□

WELL, if you're wondering what Joanne Condon will be running for next year, it'll be for her Ward 6 City Council seat. "The Committee to Re-elect" her is holding a reception for her Thursday, Sept. 23 from 7 to 9 p.m. at the Quincy Neighborhood Club. Tickets are $35.

CONDON

□

THE ART WORK in the entry blank for the third annual City of Presidents Marathon to be held Sunday, Oct. 17, was designed by Jennifer Seamans of Merrymount, daughter of advertising agency owner Bob Seamans. And, it's quite appropriate. Shows Presidents John and John Quincy Adams, who of course were number 2 and 6 in the line of presidents. And the Presidents Marathon is 26 miles.

□

OBSERVATION via the Quincy Kiwanis Club newsletter: "Some who are carried away by the sound of their own voice are not carried far enough."

Quincy Quiz

No winners in the Quincy Quiz this week.

Each week two Quincy Sun T-shirts and two Quincy Sun bumper stickers are offered in the Quincy Quiz.

The first two readers, one a mail subscriber, to submit to the Quincy Sun office in writing the correct answers to the week's five questions receive T-shirts. The next two receive bumper stickers.

Only one person in a household is eligible to compete in any one week and no person may win more than three T-shirts.

This week's Quincy Quiz:

1. One of Quincy's best known daughters is Ruth G. Jones. By what name is she better known?
2. What well-known Quincy landmark is located at 386 Hancock St.?
3. The architect who designed First Parish Church was: Alexander Parris? Solomon Willard? Henry Hobson Richardson?
4. True or false: The last three unsuccessful candidates for mayor of Quincy were Daniel G. Raymondi, Abe W. Itkin and Walter J. Hannon.
5. Owens Place is in what section of the city?

Answers to last week's Quincy Quiz:

1. The initials GAR stand for Grand Army of the Republic.
2. There are about 35,000 housing units in Quincy.
3. The president of the South Shore Chamber of Commerce is Eugene Roundtree.
4. Barry's Ship Haven is located at 1237 Hancock St.
5. Ken McPhee is the football coach at North Quincy High School.

Cerasoli Rated High By Taxpayers

Rep. Robert A. Cerasoli of Quincy is one of the favorite Democratic legislators of the Citizens for Limited Taxation.

CLT, which shepherded Proposition 2 1/2 into law, gave Cerasoli a 76 per cent rating on votes related to Prop. 2 1/2, the sixth highest among 124 Democrats.

Rep. Michael W. Morrissey got 56 per cent and Rep. Thomas F. Brownell 41 per cent ratings. The average score for all state reps was 52 per cent, for Democrats 44 per cent, for Republicans 84 per cent.

The ratings are based on what CLT called 25 key roll call votes.

Animal League To Meet Sept. 19

The Quincy Animal League will meet Sunday, Sept. 19, 2 to 4 p.m. at Wollaston Methodist Church, 40 Beale St.

John H. McDuff, Jr., president of the recently formed league, invites all persons concerned with animal rights issues to attend.

For more information, write to the Quincy Animal League, P.O. Box 173, Quincy, Ma. 02170.

Finn Eyes Pollard School As Possible Police Station

(Cont'd from Page 3)

station was first raised by City Councillor Theodore P. DeCristofaro and Finn is all for it.

"I don't see it as perfect," said Finn, "but it is a viable and reasonable alternative to what we have now.

"It appears to have twice the space that we have here. It's on a main artery with good access too and from it. There's a lot more parking. It's all on one floor with easy access for the handicapped.

"There is space in it for lockers, a gym for the men to work out, a shower room and an auditorium to serve as a training academy and guard room and a place to stage drug raids and handle strikes.

"We would need to have a cell block installed and the movement of our communications system would be a major task. The rest of it would be just a remodelling thing.

"The old building? They can blow it up as far as I'm concerned."

Finn's highly emotional appeal to the City Council came while it was considering changing a classification in the Police Department from Executive Director at $18,500 to Office Machine Operator at $17,719.

Actually, the ordinance change means that a man already employed by the Police Department is being retained to replace numerically Donald Hanson who resigned to become personnel director for the city.

"I have had to give up an executive position that is sorely needed in order to keep one of my more valued employees," he said. "This man is desperately needed."

The Council sent the ordinance change to the Ordinance Committee.

After listening to Finn, the Council also adopted a resolution offered by Councillor Richard J. Koch that the mayor bring in a private consultant to make a detailed examination of the Police Department.

And City Solicitor William Golden urged that the city establish a policy for dealing with law suits filed against city employees as individuals, including police officers.

JUVENILE CELL is used for storage in the station that was built in 1925 to serve fewer people than today.
(Quincy Sun photo by Dave Gillooly)

Costly Street Lights May Not Exist

A recent study of street lighting in Quincy indicates that 5.5 per cent of the lights for which the city is charged by Mass Electric may not even exist.

Public Works Commissioner Paul Anderson told the City Council last week that considerable savings could be made if the city did not have to pay for the lights that could not be located.

A series of such recommendations were made in the study by the Boston accounting firm of Touche Ross.

The report of the study said that about 95 per cent of the city's bill for street lighting could possibly be saved by converting from mercury vapor lamps to high pressure sodium vapor lights.

It also suggested that the city would be charged less for electricity if it purchased certain parts of the lighting system from Mass Electric.

Anderson told the Council that an annual $50,000 electric bill for fire alarm boxes had already been reduced to $3,000 simply by replacing 67 watt bulbs with 15 watt bulbs that serve the same purpose.

Life-Saving Course At Lincoln-Hancock

The Quincy Recreation Department will hold an advanced life saving course starting Wednesday, Sept. 29, as part of its swimming program at the Lincoln Hancock School pool.

The course is open to persons who are at least 15 years old and able to pass a swimming prerequisite under the supervision of the Recreation Department swimming staff.

The course will meet Wednesdays from 6 p.m. to 9 p.m.

Registration can be made in person beginning immediately at the pool office during any Recreation Department swim program. Registrants will be taken on a first-come, first-serve basis.

REMEMBER WHEN?

...vintage cars lined Hancock St. on a chilly morning in 1919. The Kincaide Co., the Friendly Store, is at left and the Quincy Trust Co. at the corner of Cottage Ave. is at right with Granite St. in the deep background.

. . . You were not just a Policy number and Retained your own identity, when personal service was always given . . . It still is at

BURGIN PLATNER INS.

1357 HANCOCK STREET
QUINCY 472-3000

Quincy's Yesterdays

By Tom Henshaw

Huge Crowd Seen For USS Massachusetts Launching At F.R.

Sept. 16-22, 1941
41 Years Ago This Week

Quincy Police and Bethlehem Steel Co. officials were making preparations for a crowd of 75,000 to witness the launching of the $75 million battleship USS Massachusetts Sept. 23 in the Fore River Shipyard.

Bethlehem announced that only invited guests would be permitted inside the shipyard for the launching ceremony but several thousand invitations were issued and all of the 16,000 shipyard workers were given passes for their wives and children.

Police, expecting 30,000 to view the ceremony inside the yard and another 45,000 from vantage points outside, set up strict traffic rules for the Quincy Point area starting at 10 a.m., some two and a half hours before the scheduled launch time.

The sponsor of the ship, Mrs. Charles Francis Adams, wife of the former mayor of Quincy and former Secretary of the Navy, said that in lieu of the customary dinner, she and members of the christening party will entertain at the Adams mansion.

Massachusetts, 750 feet long with a standard displacement of 35,000 tons, is believed to be the largest ship ever launched in the United States. She would be the first battleship launched at Fore River since the Nevada in 1914.

POLICE REORGANIZATION

Rumors of a coming upheaval in the Quincy Police Department were rampant as Mayor Thomas S. Burgin inaugurated a series of promotions designed to bring younger men into positions of authority on the force.

Lt. William Ferrazzi, 38, was promoted to acting captain and Sgts. William McIntyre, 40, and Edward G. Riley were elevated to lieutenant. Ferrazzi was to fill the position of third captain recently created by the City Council.

It was expected that Capt. Ferrazzi would become head of a newly created Traffic Division while Capt. George W. Fallon would be in charge of Criminal Investigation and Capt. Daniel H. Doran overseeing the Personnel Department.

COUNCILLOR OUTRAGED

The city seal in the City Council Chamber was removed so that a cast of concrete could be made for the Quincy Point Fire Station and the proposal outraged Councillor Neil McDonald.

"While Quincy granitemen are trying to tell the world that granite is everlasting, you cast a cement seal for the Quincy Point station," he cried. "It is a disgrace."

QUINCY-ISMS

Gov. Leverett Saltonstall promised the federal government that his administration will enact suitable legislation to implement any federal program to eliminate pollution in Quincy Bay . . . Mrs. Rose Drohan was elected to a third term as president of the Abigail Adams Lodge, IC of A . . . "Charley's Aunt," starring Jack Benny and Kay Francis, was playing at the Strand . . . The Quincy Merchants Association registered its opposition to a plan that would extend Franklin St. from School St. through the parking area to Granite St. . . . Rib lamb chops were 29 cents a pound and potatoes 15 pounds for 19 cents at the Quincy Market, 18 Chestnut St. . . . Marjorie Foster was named nutritionist for the Quincy Visiting Nurses Association . . . Commodore Herbert M. Sears famed schooner Constellation was at the Quincy Dry Dock and Yacht yard, Quincy Point, to be broken up for scrap to aid the defense effort . . . The Norfolk County Women's Christian Temperance Union met at the home of Mrs. Helen Morrison Cruikshank, 14 Eaton Rd., Adams Shore . . . Whole wheat fig newtons were 15 cents a pound at the Vitamin Food Shop, 56 Saville Rd., near the Quincy Depot . . . Fred E. Bergfors, president of the Quincy Oil Co., was named to the Northeastern Marketing Committee for the oil industry . . . City Councillor Frank N. Orcutt filed a loan order for $150,000 to widen East Howard St., Quincy Point, from Quincy Ave., to the shipyard . . . The License Board, heeding Police Chief John J. Avery's exhortation that "liquor dealers must stop selling liquor to drunks — or else," suspended the license of a Quincy Point liquor store for seven days for selling liquor to an inebriated man . . . Val Perry and his Ambassadors were playing at the Adams Cafe, 152 Water St. . . . Mrs. Olive Hicken, 90, of Manchester, N.H., whose father voted for John Quiincy Adams in 1824, realized a lifelong ambition by attending services in First Parish Church while visiting her nephew, Howard Blanchard of 145 Upland Rd. . . . Christian A. Burkhard announced his candidacy for re-election to the City Council from Ward 4 . . . The business man's lunch of soup, creamed salt codfish, baked potato, green beans, rolls, butter and coffee was 50 cents at Howard Johnson Restaurant in the Granite Trust Building . . . Some 700 workers at the Tubular Rivet and Stud Co., North Quincy, walked out to protest the institution of a wage incentive or bonus system . . . City Council President William W. Jenness urged widening of Cottage Ave. and Foster St. in downtown Quincy.

MR. and MRS. TIMOTHY McMANUS
(Miller Studio)

Deborah Marsters Bride Of Timothy McManus

Deborah A. Marsters recently became the bride Timothy McManus during a wedding ceremony at St. John's Church.

The bride is the daughter of William J. Marsters of 45 Colonial Drive, Quincy Center.

She is a 1976 graduate of Falmouth High School.

The bridegroom is the son of Harold McManus of Albany, N.Y.

He is a 1976 graduate of Columbia High School.

Maid of honor was Nancy Marsters. Bridesmaid were Mary Marsters, Lorraine Gibbons and Denise Sapp.

Best man was Brian McManus.

Usher was Stevie Marsters. Junior usher was Eric Marsters.

A reception was held at the South Shore Country Club.

After a wedding trip to Nantucket Island, the newlyweds are living in Quincy.

ENGAGED – Mr. and Mrs. Edward Anderson of Wollaston announce the engagement of their daughter, Mary, to Robert Dolbec Jr., son of Mr. and Mrs. Robert Dolbec of Squantum. Miss Anderson is a graduate of Fontbonne Academy and Boston College. She is a teacher at Sacred Heart School, North Quincy. Mr. Dolbec is a graduate of North Quincy High School, Boston College and New England School of Law. He is an associate at the law firm of Dolbec and Nugent, Boston. An October wedding is planned.

[McIntire's Studio]

Quincy Women's Club To 'Come To Lunch'

"Come to Lunch", a special event, is scheduled for the Quincy Women's Club Tuesday, Sept. 21, at 12:30 p.m.

Hostesses will be members of the Ways and Means Committee, Mrs. George Brandie, Mrs. Richard Forrest, Mrs. Charles LeVine, Mrs. William Lutes and Mrs. John McIsaac. Mrs. Theodore Buker, is chairman.

Schedule of programs for the remainder of the season will be:

Sept. 28, Maryanne McMahon and Helena Walsh will present a program "Thru the Looking Glass." Hostesses Reception Committee, Mrs. Robert Welch, chairman.

Oct. 12, Ann McLaughlin of the Thomas Crane Public Library will present "A Book Review of the latest books". Hostesses Literature committee, Mrs. W. Robert Kilbourn, chairman.

Saturday, Oct. 16, 6 P.M. "Family Supper and Auction. Mrs. Buker, Chairman. Reservations must be made by Oct. 13 with chairmen or Mrs. Samuel Rodman, 773-1781. Public is welcome.

Oct. 26, "The Singing Nuns", Sister Rosalie Lyric Coloratura soprano and Sister Rosemonde Dramatic Lyric. Guest Day. Mrs. William Ahearne, president of Massachusetts Federation of Womens Clubs, director and presidents and guests from Second District and past presidents. Hostesses Public Health Committee, Mrs. Albert Grahn, chairman, and Executive Board. Boutique Table Arts and Crafts Committee. Mrs. John Rennie, chairman.

Oct. 28, Halloween Card Party and Social, 12:30 p.m. Mrs. Alan C. Heath, chairman. Public is welcome.

Nov. 5, Re-Sale Day, 10 a.m. to 4 p.m. Public welcome. Mrs. Buker, chairman, and Mrs. George Brandie, co-chairman.

Nov. 9, Mrs. Doris Oberg will present a program "Greenbrier - White Sulphur Springs" elegant living and cooking. Hostesses American Home Committee, Mrs. Buker, chairman. Literature committee Boutique table. Mrs. W. Robert Kilbourn, chairman.

Nov. 23,"The Eye Openers" from the South Shore Center of the Blind. Hostesses Arts and Craft committee, Mrs. John Rennie, chairman.

Dec. 7, "Calendar Card Party and Social", 12:30 p.m., sponsored by the Executive committee.

Dec. 14, Christmas Luncheon. Catered-details later. Program Christmas music, musical comedy, popular, classical and a sing-a-long. Soloist Tom Atwood tenor and guitarist. Christmas greens and boutique table Garden and Conservation committee Mrs. William Lutes, chairman.

March 8, Joseph Harold, State Adjutant of Mass. Disabled American Veterans, subject "Types of cases and program of the disabled American Veterans". Hostesses Veterans committee, Mrs. John Connolly, chairman.

March 15, "Spring Fair" 10 a.m. to 2 p.m., Mrs. Richard W. Forrest, chairman.

March 22, Carol Lee Griffin, Director of Public Personnel Services. Her subject will be "Education in the Quincy Public Schools". Hostesses Education Committee, Helena F. McCormick, chairman.

April 12, "Come Travel with me with slides". Mr. and Mrs. Frank Holzer. Hostesses the Executive Board.

April 19, Fashion Show and Luncheon, 12:30 p.m., Mr. Buker, chairman.

April 26, Annual Luncheon Catered. Annual reports and installation of officers.

Meetings are held the second and fourth Tuesdays at 2 p.m., preceded by a coffee hour. Mrs. LeVine will preside at all the meetings.

Mrs. Guy LaFerla Catholic Club Financial Secretary

Mrs. Guy LaFerla is financial secretary of the Quincy Catholic Club which opened its 1982-1983 season last night (Wednesday).

Mrs. LaFerla's name was inadvertently omitted from the list of officers submitted by the club and published in last week's Quincy Sun.

Derringer
The Florist
389 Hancock St.
Quincy
328-3959
Since 1900

Guys & Gals
Get the Latest
Blow Cut
$9.50
• Shampoo • Precision Cut
• Blow Dry
Perms
At a price you can afford
Includes cut, shampoo, creme rinse, styling
$13.95
No appointment necessary - just come on in!
Parking in Rear Of Shop
Marvel
Mastercharge - Visa Accepted
Hours: 8:30-6:00 Daily
Thurs. & Fri. til 9
5 Cottage Ave., Quincy
472-9681

The HINGHAM CIVIC ORCHESTRA
John D. Corley, Conductor
is looking for string players for all sections.
The 5-Concert Season opens on Sat., Oct. 30th.
Rehearsals: Tues. nights, 7:30 p.m., in the Hingham High School Music Room.
Interested players, call 749-2998 or 749-6970 (after 7:00 p.m.)

I FOUND MY New Shape
I started exercising at NEW SHAPES 6 months ago. The staff at NEW SHAPES helped me more than I had ever expected. After having been to other health spas, I found that NEW SHAPES had the most courteous and professional service.
Nancy Crovo
New Shapes
AEROBIC & DIET CENTER
Braintree
420 Washington St.
848-8520
Quincy
102 Parkingway
328-9355
COUPON
6 WEEKS FIT $19.99
Bring This Coupon For Special Price
1st Time Members Only
Expires 9/22/82
INCLUDED IN THIS FANTASTIC PRICE:
• WEIGHT REDUCTION/CONTROL
• ON STAFF NUTRITIONIST
• PRE & POST-NATAL PROGRAMS
• EXERCISE CLASSES HOURLY
• PRIVATE SHOWERS
• REDWOOD SAUNA
• WHIRLPOOL AVAILABLE
• FREE BABY SITTING
FULLY AIR CONDITIONED
Open: Mon.-Fri. 9 A.M. til 9 P.M. - Sat. 9 A.M. til 3 P.M.
Rt. 1 North Augustines Plaza SAUGUS 231-1690
39 W. Foster St. MELROSE 662-0341
182 Parkingway QUINCY 328-9355
420 Washington St. BRAINTREE 848-8520
OTHER LOCATIONS: SALEM,N.H., DOVER,N.H. PORTSMOUTH, N.H.

A Touch Of Class
Claire Cooledge's
Doorway to Fashion
Senior Citizens Discount
Fall Surprises
Closed Mondays
Open Tuesday thru Saturday
10 A.M. — 5:30 P.M.
Open Thurs. eves 'til 8:30
28 Greenwood Ave.,
Wollaston
across from the MBTA
773-5266
VISA

INSTANT COLOR
PASSPORT PHOTOS
McIntire's Studio
679 Hancock St., Wollaston
Closed Monday Tel: 479-6888

Norfolk County Bar Association
Lawyer reference service will help in selecting an attorney
If you need a lawyer and don't know one, call us and you will be referred to an attorney in your area who will talk to you for a nominal fee for the first visit.
P. O Box 66, Dedham, Mass.
326-8699
Call 10 a.m. to 2 p.m

MR. and MRS. GLENN D. WILLIAMSON

(Sharon's Studio)

Caren Smith Married To Glenn D. Williamson

First Baptist Church of Wollaston was the setting for the recent wedding of Caren E. Smith and Glenn D. Williamson.

Rev. Richard Malmquist officiated.

The bride is the daughter of Mrs. Robert L. Smith of Quincy.

A graduate of Quincy High School, she received a B.S. degree from Stonehill College, Easton, and a M.S. degree from Northeastern University, Boston.

She is attending Simmons College and is employed by New England Deaconess Hospital.

The bridegroom is the son of Mr. and Mrs. James B. Williamson of Easton, Pa.

A graduate of Easton High School and Bloomsburg State College, Pennsylvania, he is employed by Sperry Univac Corp.

Maid of honor was Lynne Smith of Quincy. Bridesmaids were Nancy Smith of Quincy; and Mary Beth Booth of Brighton.

Best man was Larry Smith of Bethlehem, Pa. Ushers were Scott Williamson and David Williamson, both of Easton, Pa.

A reception was held at the Viking Club, Braintree.

After a wedding trip to Bermuda, the newlyweds are living in Brookline.

Sons Of Italy Open Fall Social Season Saturday

Quincy Lodge of the Sons of Italy will open its fall social season Saturday with an Italian dinner and dancing to big band music.

John Tamasco is chairman.

The bowling season recently got underway at the Wonderbowl, Quincy.

Weekly ballroom dancing will be held Wednesdays beginning Sept. 22.

A masquerade ball with prizes for the best costumes is planned for Saturday, Oct. 23. by Mimmo D'Arcangelo.

The lodge will celebrate its anniversary in November.

A New Year's party is scheduled for the end of the year.

Venerable John Marella asks members to take an active part in the social activities of the lodge which engages in many charitable activities.

Holiday Designing Program For Wollaston Garden Club

Carl Raymond of the South Shore Natural Science Center will present a program, "Holiday Designing for Fun" today (Thursday) at the opening meeting of the Wollaston Garden Club.

The meeting will begin at 1:45 p.m. at Wollaston Congregational Church, 48 Winthrop Ave.

There will be a coffee hour at 12:45 p.m.

O'Connell Gardens
165 Old Colony Ave.
Wollaston
SERVING YOUR WEDDING NEEDS
FRESH & SILK BOUQUETS AVAILABLE - CALL FOR APPOINTMENT
BILL GLOVER
Floral Design
471-6868

ENGAGED – Mr. and Mrs. Walter J. Lynch of 16 Carruth St., Wollaston, announce the engagement of their daughter, Alisa Anne, to Robert J. McDonough, son of Mr. and Mrs. James L. McDonough of 115 Babcock St., Houghs Neck. Miss Lynch is a graduate of Sacred Heart High School, Weymouth, and Quincy Junior College. Mr. McDonough is a graduate of Quincy High School. An Oct. 22, wedding is planned.

(Sharon's Studio)

Social

Lisa Stearns Engaged To Brian T. Doherty

Mr. and Mrs. Allen W. Stearns of Wollaston announce the engagement of their daughter Lisa S. Stearns, to Brian Doherty, son of Mr. and Mrs. Paul L. Doherty of Wollaston.

Miss Stearns, a graduate of North Quincy High School and Quincy Junior College, is an executive secretary at Boston University in the office of the academic vice president.

Mr. Doherty is also a graduate of North Quincy High School and the College of the Holy Cross in Worcester with a bachelor of science degree.

He is a sales representative with Murata Erie North America, Inc., Wakefield.

An October wedding is planned.

PHOTOGRAPHY
Weddings
Fall Special
$300 Complete Package
Call DAVE
328-3574

Whitey's BAKERY
Mass. Retail Bakers Assoc.
1st Prize Winner for Wedding Cake Decoration
Your Wedding Will Be Better With A Cake From Whitey's
Birthday, Shower and Anniversary Cakes, Frozen Desserts, Ice Cream Rolls, Ice Cream Cakes and Tarts.
27 Washington St.
Weymouth Landing
337-1471
WEEKLY SPECIAL
On Sale Thru Wednesday Sept. 22nd
Honey Health Bread (Wheat Bread)
Reg. 75¢ loaf NOW 50¢ loaf Save 25¢
Danish Pastries
Reg. $4.20 doz NOW $3.48 doz. Save 72¢
30¢ each if less than one dozen
OPEN DAILY 8:30 A.M. TO 6 P.M., SUN. 7 A.M. TO 2 P.M.

MR. and MRS. JOSEPH M. O'BRIEN (Pagar Studios)

Elizabeth Saluti Married To Joseph M. O'Brien

Elizabeth A. Saluti and Joseph M. O'Brien were married recently during a wedding ceremony at St. John's Church, Quincy Center.

Fr. Joseph Byrne officiated at the ceremony which was especially joyous because it marked the recovery of the groom who had been assaulted on the eve of the couple's original wedding date in January.

A brick was thrown through the window of his car while he was on the way to his best man's home. He remained in a coma for a week, was operated on, and hospitalized for some time.

The bride, who wore her mother's wedding gown, is the daughter of Mr. and Mrs. Alfred L. Saluti of Quincy.

She is a graduate of Archbishop Williams High School.

The bridegroom is the son of Mrs. Joseph O'Brien of South Boston and the late Mr. Joseph J. O'Brien.

He is a graduate of Boston Technical High School and Wentworth Institute.

Matron of honor was Susan McAuliffe of Kingston. Bridesmaids were Midge Muggridge of South Boston, Donna Schiarizzi and Maureen O'Neill, both of Quincy.

Joseph Bueno of Hyde Park was best man. Ushers were Fred Saluti of Wollaston, Gerald Saluti of New Jersey and Dennis Saluti of Hyannis.

After a reception at the Quincy Neighborhood Club, the newlyweds left for a wedding trip to Disneyworld, Fla.

LOVE IS . . . a perfect wedding at the Golden Lion Suite
Speak to Terry Stracco - She's our rental agent - specializing in complete wedding package plans and all other occasions. The Golden Lion Suite accommodates up to 300. The Venetian Room up to 150 guests. Give Terry a call for an appointment for your reservation. New brochures are available. (air conditioned)
CALL Quincy Sons of Italy Social Center
120 Quarry Street, Quincy, MA 02169
NEW NUMBER is 472-5900

Fall Festival of Fashion at Eileen's Special Sizes
Dresses, Blouses, Pants in the latest New York Fashion Colors
Let us help you coordinate Your Fall Wardrobe from our New 100% Wool Mix & Match Group
Gift Certificates Available
DRESSES 12½ - 32½
BLOUSES 36-54, PANTS 30-48
Reserve your selection of merchandise with our LAYAWAY plan
We Specialize In The Latest Half-Size Fashions At Budget Prices
BLOUSES • SLACKS • DRESSES • PANTSUITS
SWEATERS • SKIRTS • BLAZER JACKETS
LOUNGERS • SLEEP WEAR • HANDBAGS
WINTER COATS AND JACKETS
Quincy's Only Store Specializing in Half-Sizes
1464 Hancock St., Quincy 479-7870
(Across from Child World)
OPEN 9:30 TO 6 THURS. & FRI. TIL 9

MAE (DIXIE) BLAISDELL, right, of Wollaston recently celebrated her 82nd birthday at a surprise party given by neighborhood children. From left, front, are Sacha Devore, 2, and Samara Devore, 4. Back, Janice Keating, 13, Rachel Devore, nine months; and Daniel Keating, 9.

Bake Sale, Car Wash To Be Held Saturday

A bake sale and car wash will be held Saturday, Sept. 18, 10 a.m. to 2 p.m. at Presidential Convalescent Center, 43 Old Colony Ave., Wollaston.

All proceeds will go to the activities fund.

Mr., Mrs. Angelo J. Coletti Celebrate 40th Anniversary

Mr. and Mrs. Angelo J. Coletti of Quincy recently celebrated their 40th wedding anniversary at a reception at the Warwick Mansion, Hull, hosted by their five children.

The Colettis are parents of Daniel Coletti, Dolores Russell, Doreen Robertson and Dean Coletti, all of Quincy, and David Coletti of Medford.

They also have five grandchildren.

The Colettis were married July 5, 1942 at St. Joseph's Church, Quincy Point.

Mrs. Coletti, the former Minnie C. Brandolini, is a former member and vice president of Quincy Adams School PTA.

She is also a former member of the Daniel Webster and Quincy Point Junior High School PTA, the Little League Mothers Club, St. John's Mother's Club, former vice president and member of St. Joseph's Mothers Guild, Ladies Auxiliary of the Torre Dei Passeri Club, and an active member of Sparrows Bowling League of Quincy.

Mr. Coletti is a foreman pipefitter at General Dynamics where he has been employed for 18 years.

A member of the Fore River Long Service Club, General Dynamics Management Association, he had worked for Bethlehem Steel for 26 years.

He was a member of Bethlehem Steel Fore River Leading Men and Quartermen Association.

The Colettis have lived at their current address for 22 years, and are communicants of St. Joseph's Church.

MARRIED 40 YEARS -- Mr. and Mrs. Angelo J. Coletti of Quincy recently celebrated their 40th wedding anniversary during a celebration with family and friends at Warwick Mansion, Hull.

[Mary O'Keeffe Photo]

Senior Citizens Shopping Service Specials

EYE GLASSES* $29.95

*Single Vision
*1st 3 Divisions
*Designer Styles

OVERNIGHT SERVICE*
Lab on Premises* 1-2 Hour Services

HEARING AIDS $279 and up

OPTICAL & HEARING AID CTR.
1361A Hancock St., QUINCY SQUARE
100 Yards South of MBTA
773-3505 773-4174

J.B.

A GREAT PLACE TO RETIRE. . .

offering accommodations for year round or daily guests
● beautiful grounds overlooking Scituate Harbor
● three meals served daily to guests
● maid service ● private room and bath ● walk to shopping
For information call Mary Ward, 545-9704 or 545-0012

MEETING HOUSE INN
Kent Street, Scituate Harbor 02066
Mr. L. Ward

Hearing Aid Sale

Sale ends September 30, 1982
Regular Price $400.00

Small All In The Ear $189
Small Behind The Ear $199
All Mercury Batteries $1.99

BETTER HEARING AID CENTER INC.
479-5333 - 1536 Hancock St., QUINCY 479-5338

"Where Prescriptions Cost Less"

SHER DRUG

Your Independent Pharmacy

33 Washington St., Quincy Square
472-5800 6:30 am - 7:30 pm
Senior Citizens 10% Discount

Quincy Hearing Aid Dispensers
1246 Hancock St.
Located next door to Bargain Center
Free 30 Day Trials
773-0900

Hearing Aids and batteries are now available to Medicaid Card Holders.
We make house calls to nursing homes and shut-ins.

ROBERT KARAS
Certified Hearing Aid Audiologist

kelly's pub 'n grub

SENIOR CITIZEN SPECIAL
20% OFF
ALL MENU PRICES
LIMIT ONE COUPON PER PERSON
11 A.M. TO 3 P.M.
MON. THRU FRI.
27 BILLINGS RD.
328-9806

Senior Citizens
Nightly Special
CHOICE OF ONE (1) ENTREE
Broiled Haddock
Chopped Sirloin
Broiled Pork Chop
Fried Scallops
Liver and Onions
Served with a cup of soup potato, vegetable and Jello or Pudding
For only $4.95 plus tax
Served 3-7 p.m.
The Luciano Room
211 Sea Street Quincy
472-3568
Closed Tuesday

quincy cooperative bank

Outstanding Banking Services For Senior Citizens

Main Office: 85 Quincy Ave.
Quincy, Massachusetts 02169 • (617) 479-6600

Other offices: 1259 Hancock St. and 1000 Southern Artery, Quincy; Route 3A, Cohasset; Routes 53 & 139, Hanover; 280 Grove St., Braintree.

QUINCY CABLESYSTEMS was honored by the City Council last week on the first anniversary of the coming of cable television to Quincy. Left to right, Stephen Dodge, president of American Cablesystems; David Keefe, general manager of Quincy Cablesystems; and City Councillor Stephen J. McGrath.
(Quincy Sun Photo by Dave Gillooly)

Quincy Cablesystems Commended By City Council

Quincy Cablesystems Corporation has been commended for its superior performance and active community participation by the City Council.

The cable company, which just completed its first year of operation in Quincy, was described as "abounding in community spirit, being most cooperative and congenial, and displaying great interest in all facets of community life" in the unanimous citation presented by the City Council last week.

"I am extremely pleased with the Quincy City Councillors' vote of confidence," said David J. Keefe, Quincy Cablesystem's General Manager. "With their help and the active participation of so many residents and community organizations, we are creating a system tailored to the interests and needs of our citizens."

Quincy Cablesystems won the city's cable TV franchise in the spring of 1981. With construction on schedule, the company now has about 9,000 subscribers and expects half of the city's 32,000 homes to sign up for cable.

Quincy Cablesystems is a subsidiary of American Cablesystems Corporation, a four-year-old Boston based company which operates 25 systems in New York, Virginia, West Virginia, Tennessee, and Massachusetts.

197 Candidates For QJC Presidency

So many people have applied for the post of president of Quincy Junior College that a screening committee will be set up to decide who to interview for the job.

School Supt. Dr. Lawrence P. Creedon told the School Committee Wednesday night that he has received 197 applications from across the country and more were expected before the Sept. 15 deadline.

Creedon recommended a 12-member committee to do the screening and interviewing.

Former QJC President Dr. Edward F. Pierce, who announced his resignation in May, recently became president of a junior college in Pennsylvania.

INDOOR OUTDOOR
State ACCESSORIES Church
Flags Flags of All Nations Flags
FLAGS MADE TO ORDER
EAGLE FLAG CO., INC.
147 Beach St. 617
Wollaston, Mass. 02170 472-8242

THAYER ACADEMY
Applications are being accepted for a course open to all high school students in
Driver Education
Classes start Monday, September 20
THAYER ACADEMY
745 Washington Street
Braintree, Massachusetts

S.A.T. REVIEW CLASSES
for
High School Juniors & Seniors
Includes administration, scoring and evaluation of an actual S.A.T. Test.
Practice on all types of test questions will improve the student's facility in answering more questions correctly.
5 actual S.A.T. Tests used throughout the course.
Saturdays 9-11
beginning Sept. 18, 1982
Review Classes for the Secondary School Admission Test (S.S.A.T.) also available
For information and registration, call: 876-7532
Manter Hall School
71 Mt. Auburn Street
Cambridge, Mass. 02138
(Harvard Square)

Hairplace One & Two
Has the look for You!
Females
Monday specials
wash-cut-blow dry
$12.00 longer hair slightly higher
Ear Piercing $7.50 inc. studs
Manicure $5.00
Facials $15.00 "An Hour of Luxury"
Permanent
Individual Eyelashes Special $12.50
Males
Tues. & Thurs. specials
Blow Cut $8.50 includes shampoo
Russell Edward's
Hairplace One & Two
cor. Hancock & Chestnut & Maple Sts.
1-3 Maple St., Quincy 472-1060
OPEN Thursday Evenings

Park Here for the Best In Personal Banking

This is Quincy Cooperative Bank's 95-car parking plaza at its new headquarters, 85 Quincy Avenue.

You are invited to park here, enter the spacious lobby, and enjoy friendly cooperative banking -- passbook savings, NOW checking, varied term accounts and retirement (IRA) accounts.

Right next to the lobby is the ground-level safe deposit facility. And nearby, in the rotunda, is the home mortgage and auto loan department.

quincy cooperative bank
Quincy: Main Office, 85 Quincy Ave. (479-6600)
1259 Hancock St. (479-6164)
1000 Southern Artery (Limited Services)
Braintree: Tedeschi's Plaza, 280 Grove St. (848-8090)
Cohasset: Tedeschi's Plaza, Route 3A (383-6900)
Hanover: Junction Routes 53 and 139 (826-2374)

HN Center Schedule For September

The Houghs Neck Community Center announces the schedule of activities for September.

More information is available by calling Mrs. Patricia Ridlen at 471-8251.

The schedule:

Mondays: 10 a.m. - Noon, Adult ceramics class (beginning Sept. 13); Noon - 1 p.m., MOSS group meets; 5:30 - 6:30 p.m. or 6 - 7 p.m., Aerobics class (beginning Sept. 27).

Tuesdays: 9:30 - 11 a.m., Health Center group meets; 1 - 2:30 p.m., To be announced later; 3 - 4:30 p.m., Childrens ceramics (begins 9/13); 7:30 p.m., Houghs Neck Community Council and Houghs Neck Community Center meets.

Wednesdays: 10 a.m. - noon, Free blood pressure clinic; 1 - 3:30 p.m., Senior Citizens social and bingo group meets; 5:30 - 6:30 p.m., or 6 - 7 p.m., Aerobics class meets (beginning Sept. 30).

Thursdays: 10 - 11:30 a.m., Knitting and crocheting class (begins Sept. 16).

Sept. 23: 9 a.m. - 2 p.m., Shopping trip to Liberty Tree Mall; 3 - 4 p.m., Childrens arts and crafts; 6:30 - 9:30 p.m., CPR course or first aid course (beginning Sept. 23).

Fridays: 9:30 - 11:30 a.m., Mothers Co-op group meets.

Saturdays: 6 - 7:30 p.m., O.A. group meets.

Sept. 11: 12:30 - 6 p.m., Trip to Red Sox game (last youth day).

If You're Looking For
LORRAINE
(Formerly of
Russell Edward's Hairplace I)
She Has Joined Edie At
THE HAIR STUDIO
324 Washington St., Quincy
EAR PIERCING
SPECIAL $5.00
Open Thurs. Eve. - Walk-in
or Appt. - 328-3644

Steven M. Kahn, M.D.

Announces The Opening of His

Dermatology Office for The Practice of

Diseases of the Skin
and Skin Surgery

Day & Eve Hours
Parking Available
698-0954

Seton Medical Building
2110 Dorchester Ave.
Dorchester MA. 02124

Merchandise Taken

Merchandise valued at more than $400 was reported stolen from the Bargain Spot, 414 Washington St., Quincy Point, in a break Monday. Police said entry was gained through a window.

Among the items stolen were 25 rings valued at $260, a five-inch Sony television set at $100, five necklaces at $25, and several money clips at $40.

Police Alert

By LT. WILLIAM MURPHY
Quincy Police Dept.

Beware Of The 'Con Man'

Often they are well-dressed, talkative, intelligent. They don't deal in force. They try to gain your confidence, which is why they are called "con men." They play on your natural desire to be helpful. They also rely heavily on every man's weakness — something for nothing.

Older persons should be especially aware of these schemes for they are often the victims.

Two of the most frequent bunco schemes are these:

The Pigeon Drop - This one accounts for about half of the con games that come to the attention of the police. The swindlers claim to have found a large sum of money and offer to share it with you. But first you have to put up "good faith" money to secure your share. Arrangements are then made to meet later to divide up the windfall. But you, the mark, are the only one who shows up.

The Bank Examiner - This con game is particularly directed against an older person. A man who identifies himself as a bank examiner calls you and asks your help in catching a dishonest bank employee. The "examiner" asks you to withdraw a certain amount of money and turn it over to him so — he can check the serial numbers and catch the thief. And that's the last that helpful you will see of the money.

If you are contacted by someone using one of these schemes or something similar involving any amount of your money, don't turn any money over to them. If possible, call the police promptly. The next person they contact may not be as wary as you.

(News note - There is a family of gypsies working Quincy right now, father and small son and daughter, trying to con residents out of money and even free shelter. Sometimes two of them will get your attention while the third, a child, pockets cash and small items in your house. If you are approached by them, be wary.)

Registration Friday For Sacred Heart Cub Scouts

Cub Scout Pack 27 of Sacred Heart Church, North Quincy, will hold registration for the 1982-1983 season Friday at 7 p.m. in the Sacred Heart School cafeteria.

All 8, 9 and 10 year old boys and 7 year olds who have completed the second grade are eligible to register.

Each boy must be accompanied by his parent.

Returning cub scouts must register.

For more information, call Dick Powers at 471-3665.

Manet Health Center To Present Awards

The Manet Community Health Center will hold its third annual anniversary and awards party at the Quincy Yacht Club Saturday, Sept. 18, at 8 p.m.

Persons how have contributed to the success of the health center will be honored.

Donation is $5 and a buffet and entertainment by Nicky Latteo will be provided. Tickets may be purchased at the Houghs Neck Community Center, at the Houghs Neck Pharmacy or from health center board members.

Pack 14 Cub Scouts Plan Roundup

Pack 14 Cub Scouts of Wollaston Congregational Church invite all boys in the third, fourth or fifth grades to the annual Roundup Registration Friday.

It will begin at 7:30 p.m. in the church hall, Lincoln and Winthrop Aves.

A parent must accompany the child to the meeting in order to register the youngster in the pack.

A film strip will be shown and refreshments will be served.

Announcing

Helen Joseph
Licensed Masseuse

South Shore YMCA

Specialty: Complete Body Massage
Facial

$25.00 Members $35.00 Non-Members

Call from 10:00 a.m. - 11:00 a.m. Mon. - Thurs.
Appointments only: 479-8500 or 479-2035

Ask for a "Thirty Month Term Account"

$750 Earns $262.14
At Granite Co-operative.

A Special Offer Good Through Monday, Sept. 27 Only

Fully Insured Account • Guaranteed Earnings • Liquidity Through A Passbook Loan If You Need It
Open Your Account In Person Or Through The Mail
Penalties Apply For Early Withdrawal

A GOOD BANK IF YOU WANT THE MOST FOR YOUR MONEY!

Granite
your co-operative Bank

NORTH QUINCY 440 Hancock St. 773-8100
Open daily 9-3, Friday 9-5:30, Saturday 9-1

QUINCY CENTER 100 Granite St.
Open daily 8:30-6, Friday 8:00-7, Saturday 10-2

MOK
Photography

Advertising
Candids
Commercial
Insurance
Publicity
Sports
Weddings

Color & Black and White

Mary O'Keeffe
749-5419

'Will Eliminate Eyesore'

Quincy Point Donut Shop Gets License

By NANCY McLAUGHLIN

With the approval of the Ward 2 Civic Association and Councillor Ted DeCristofaro, the License Board granted common victualer and Lord's Day licenses Tuesday for a "Doughboy" donut shop at 618-622 Washington St.

"The association is happy with what the owner said he would do," said DeCristofaro, "and it will eliminate another eyesore."

Atty. Robert Langlois, representing owner Paul Barry, told the board that the shop will be located at the former Tom O'Brien Pontiac annex.

The existing structure will be expanded out front for the coffee shop and deli which will have 52 seats and 38 parking spaces, according to Langlois.

Hours will be 4 a.m. to 1 a.m. according to Langlois who told the board lighting will be kept inside the property, an exit on Washington Court closed, the dumpster enclosed and better fencing installed at the requests of abutters.

Barry told the board that he has three other shops in Boston, and that if a problem with cooking odors should arise, he will correct it.

That stipulation and others were written into the license.

"No abutters had anything negative to say (about the shop)", said DeCristofaro.

"Now we'll only have one more empty lot (in the area)."

PROMOTED—Russell D. Hodgkins, Jr., a 1976 graduate of Quincy High School, was recently promoted to first lieutenant in the U.S. Air Force. A 1980 graduate of the U.S. Air Force Academy, he is stationed at Vance Air Force Base, Enid, Okla., where he is an instructor pilot.

Car Stolen

Antonio G. Chiocchio of Richie Rd., South Quincy, reported to police Sunday that his 1975 Chevrolet Malibou was stolen from Pageant Field in Merrymount Park.

NOW OVER 1,500 LOCATIONS
Sybil Ferguson Founder
1982 Diet Center, Inc
LOSE WEIGHT AND LEARN HOW TO KEEP IT OFF!
CALL NOW!
HOW TO WIN AT THE LOSING GAME
WE'RE #1
DIET CENTER
NO SHOTS
NO DRUGS
QUINCY 770-3442

License Board Briefs

The City License Board took the following action at Tuesday morning's meeting at City Hall:

• Granted the South Shore Rehabilitation Center, 3 Arlington St., a permit to conduct a flea market Saturday, Oct. 2, at the Fayette and West Squantum St. parking lot.

No used clothing is to be sold.

• Granted tag day permits to the Quincy Youth Football League for Friday, 3 p.m. to dusk, and Saturday, 10 a.m. to dusk, (rain dates Sept. 24 and 25).

There is to be no soliciting at intersections.

• Granted Squantum Youth Sports, 38 Sycamore Road, permission to hold a Fall Festival fundraiser Friday, Sept. 24, 6 to 10 p.m., and Saturday, Sept. 25, 10 a.m. to 5 p.m., at the playground behind the Squantum School.

Rides must be certified by the state.

• Granted an auctioneer's license to Richard D. Pompeo, Jr., of Wollaston.

• Granted Texaco, 500 Adams St., a permit to store 8,000 gallons of gasoline underground in addition to present storage of 24,000 gallons.

• Continued for one week a request from Richard S. Ruggeri for a Motor II (used car) license for 500 Southern Artery.

Board members requested more information on the history of the station and previous licenses.

• Took no action on change of manager of the Quincy Neighborhood Club from Bruce C. Marden to Roger P. Brousseau when no representative appeared at the meeting.

• Granted transfer of a parking license from Hospital Television Services to A & H Co., Inc., 12 Old Colony Ave.

The license was reduced to five cars, and two trucks and an unregistered car are to be removed from the premises within 30 days.

337-2700
Call John McCann or Joyce Oliva
For Low Low Rates/Fast Service
Home Equity Loans
Home Improvement Loans
Auto Loans
Weymouth Savings Bank
South Shore's Oldest Savings Bank
An Equal Opportunity Lender

Do you know what your house is worth now ?
Joseph Delaney Realtors
37 Central Ave.
Milton, MA 02186
Complimentary Market Analysis*
*Bearer is entitled to a professional Market Analysis on his/her residential property at no cost, without obligation.
Please call for appointment.
Stephen M. Downing
Quincy Division Manager
472-1111
REALTOR MLS
Relexchange
INTERNATIONAL REFERRAL EX INC
If your property is now exclusively listed for sale with a Real Estate Broker, please disregard this offer.
Retain this valuable coupon

PHARMACY TOPICS

by Edward David R.Ph.

Stress test: hold the bulb of a room thermometer between thumb and forefinger. If it registers 88° or below, you're in a stress condition. For biofeedback control, imagine putting your hands in hot water; you can learn to raise hand temperature to 92° or so.

•

Report in the Journal of the American Medical Association indicates that estrogen therapy given to post-menopausal women also seems to relieve sleeplessness.

•

Noninvasive diagnostic procedure — an optical scanning system — for diabetic retinopathy has been developed at Boston University School of Medicine. Test will enable doctors to target laser beams more selectively, resulting in more successful treatment and less vision loss.

•

The ultimate gourmet may be the catfish. Scientists have discovered that their taste buds are extremely sensitive; further testing will teach more about how WE taste.

•

When your doctor prescribes the best, we do the rest. You can depend on

SHER DRUG
33 Washington St.
Quincy Center
472-5800

kelly's pub 'n grub
IRISH COFFEE SPECIAL . . . $1.95 EVERY DAY
• HAPPY HOUR 4 TO 7 •
MON. THRU THURS. - HORS D' OEUVRES
LADIES NIGHT-WED. NIGHT
7 TO 1 A.M. - ALL LADIES DRINKS $1.25
FREE FUNCTION ROOM AVAILABLE
EVERY FRIDAY & SATURDAY
PIANO BAR AND SING-A-LONG WITH
DONNIE PASCO - NEW VICTORIAN ROOM
FEATURING
GUINESS AND BASS ON TAP
kelly's pub 'n grub
NEW VICTORIAN ROOM
27 BILLINGS ROAD
QUINCY
328-9806

Obituaries

Gordon E. Nelson, 71, Squantum Historian

Funeral services were held yesterday (Wednesday) at Covenant Congregational Church for Gordon E. Nelson, the amateur historian whose research into people and events brought the history of Old Squantum to life for thousands.

Mr. Nelson, a retired accountant for Aetna Insurance Co. and the Fore River Shipyard, died Sunday at City Hospital at 71 after suffering an apparent heart attack.

He was a member of the board of directors of the Quincy Historical Society.

He leaves his wife, Vera O. (Larson) Nelson: two sons,

GORDON E. NELSON

Donald G. Nelson of Weymouth, and Paul W. Nelson of Quincy; two daughters, Elaine V. Mackay of Reading and Beverly J. Whalen of Quincy; two sisters, Ruth Lagh and Evelyn Seaberg, both of Quincy, and five grandchildren.

Funeral services were held at Wickens and Troupe Funeral Home, 26 Adams St. Burial was in Blue Hill Cemetery, Braintree.

Donations may be made to the Quincy Historical Society.

MEMORIAL GIFTS
Luxurious vestments altar books candles stoles sacred vessels etc
All Memorial gifts promptly memorialized without charge.
A. E. GOODHUE CO.
13 - 15 School St., Quincy, 472-3090

Francis L. Sullivan, 60, Retired Veterans Services Director

A funeral Mass for Francis L. Sullivan, 60, of Quincy, retired director of the city's veterans services, was held yesterday (Wednesday) at St. John's Church, Quincy Center.

Mr. Sullivan died Saturday in Massachusetts General Hospital, Boston, after a brief illness.

A Quincy resident for most of his life, Mr. Sullivan was employed by the city for 32 years.

Born in Boston, he was an Army veteran of World War II and served in France and Germany in the Battle of the Bulge and at Bastone.

"After courageously serving in World War II," said former Mayor James R. McIntyre," Francis Sullivan came home to his beloved city to serve for 32 years.

"He went up the ranks from laborer in the water department to become one of Quincy's best department heads, director of veterans services.

"He was steadfast, loyal, dependable and honest.

"He served his country and city with distinction.

"I personally deeply mourn his loss and will dearly miss his friendship.

"My deepest sympathy to his wife, Eileen, and his family."

He is survived by his wife, Eileen C. (Johnson) Sullivan; a son, John L. Sullivan; a daughter, Ellen M. Sullivan and a brother, James J. Sullivan, all of Quincy; and three sisters, Kathryn Mullan of Carver, Geraldine L. Sullivan of Quincy, and Marjorie Connolly of Weymouth.

Funeral arrangements were by Joseph Sweeney Funeral Home, 74 Elm St. Burial was in Pine Hill Cemetery, West Quincy.

Donations may be made to the Mass. General Hospital Cancer Research, c/o Dr. Gerry Younger.

Dorothea Ash, 69, Retired Willard School Teacher

A funeral Mass for Dorothea J. Ash, 69, of Quincy, a retired teacher at the Willard School, was held Saturday in Our Lady of Good Counsel Church, Merrymount.

Miss Ash died Sept. 8 at Quincy City Hospital after a long illness.

A life long Quincy resident, she was a graduate of Regis College, Weston.

Miss Ash retired after teaching for 40 years.

She is survived by five sisters, Alice T. Ash, Mary G. Foye and Helen M. Ash, all of Quincy, Katherine C. Merna of North Weymouth, and Monica P. Reed of Scituate; and many nieces and nephews.

She was also the sister of the late Dr. Richard M. Ash, former health commissioner.

Funeral arrangements were by Joseph Sweeney Funeral Home, 74 Elm St. Burial was in Mt. Wollaston Cemetery.

Maria Alberto, 83

A funeral Mass for Maria (Bello) Alberto, 83, of Quincy, will be held today (Thursday) at 10 a.m. at St. John's Church, Quincy Center.

Mrs. Alberto died Sunday at Carney Hospital, Dorchester.

She had lived in Quincy for 18 years.

Born and educated in Italy, she had also lived in Boston for 42 years.

Wife of the late Mr. Gino Alberto, she is survived by five children, Katherine Castignetti of Braintree, Joan Kemski of Florida, Josephine Lemonias of Braintree, Alexander Alberto of Quincy, and John Alberto of Florida; 13 grandchildren and four great-grandchildren.

Visiting hours were scheduled for 2 to 4 and 7 to 9 p.m. yesterday (Wednesday) at Sweeney Brothers Home for Funerals, 1 Independence Ave., South Quincy. Burial will be in Pine Hill Cemetery.

Deaths

Howard R. Clark, 77, of Concord, N.H., formerly of Quincy, at Concord Hospital, Sept. 9.

Power Outage In Puritan Drive Area

About 20-30 homes in the Puritan Drive area of Quincy Center were without power for about 45 minutes Saturday morning when a fuse blew, according to Mass Electric.

A spokesman said than an animal, possibly a squirrel, probably got tangled up in the wires resulting in the outage.

Power was restored about 9:55 a.m., he said.

Give to the United Way
Because life is worth giving

Deware Brothers
FUNERAL HOME and CHAPELS
Donald M. Deware
Director
576 Hancock Street, Quincy
Tel: 472-1137
Non-Sectarian
Services rendered to any distance
41 years under same Ownership and Directorship

WE WANT TO WIPE OUT CANCER IN YOUR LIFETIME
AMERICAN CANCER SOCIETY

Hancock Monument Co.
John Ricciuti & Sons Inc.
295 Hancock St., North Quincy
[Opposite No. Quincy High School]
Best Domestic and Imported Granite
Visit Our Large and Complete Display
All Monuments Reasonably Priced
Bronze and Granite Cleaning Estimates on Request. 472-3447
Open Mon. thru Sat. by Appointment on Sundays

Sweeney Brothers
HOME FOR FUNERALS
RICHARD T. SWEENEY
RICHARD T. SWEENEY, JR.
1 INDEPENDENCE AVENUE • QUINCY, MASS.
472-6344

Sweeney Funeral Service
DENNIS S. SWEENEY, Director
Non Sectarian

74 ELM ST.
QUINCY
773-2728

326 COPELAND
W. QUINCY
773-2728
Successor to M. Joseph Sweeney
PARKING FACILITIES

Preparing TODAY for the Eventual TOMORROW
Everything You Want to Know About Funerals!
Get Your FREE Copy and Helpful Checklist
Wickens & Troupe Funeral Home
26 Adams St., Quincy, MA 02169
NAME
ADDRESS
CITY STATE ZIP

Rally Day Sunday At Faith Lutheran

Faith Lutheran Church, 201 Granite St., Quincy Center, announces changes in its Sunday School schedule for Rally Day Sunday.

Sunday School registration and refreshments are scheduled for 9 to 10 a.m.

The worship service will be 10 to 11 a.m.

There are classes for all ages from two years old through adult.

In addition to regular Sunday School classes, there are three new ones. They are Sunday School Infant and Toddler Care, organized by Cyndi Anderson; Young Adult Class, grade 10 to age 20, taught by Christine Ferguson; Adult Class, coordinated by Pastor James Kimmell and Matt Salomaa.

All are welcome.

The new times of 9 to 10 for Christian Education and 10 to 11 for worship will continue throughout the year.

Upper Room Prayer For World Day At United Methodist

The United Methodist Co-Operative Parish of Quincy will observe the Upper Room Prayer for the World Day sponsored by a widely read daily devotional guides Sunday, Sept. 19.

The Upper Room has 55 editions in 40 languages.

The liturgy will include Prayers of Confession, hope and commitment to expressing Christ's Compassionate love.

Services are at Adams Shore Community Church at 9:30 a.m., Quincy Centre United Methodist Church, 11 a.m., and Atlantic United Methodist Church, 11 a.m.

Services are open to all persons desiring to pray for peace, justice and reconciliation.

Bureau Drawer Thrift Shop Reopens

The Bureau Drawer Thrift Shop at 776 Hancock St. has re-opened for business.

Good used clothing and household goods at reasonable prices are available: Wednesday, Thursday, Friday, from 9:30 to 3:30 and on Saturday from 10 to 1 p.m.

Proceeds benefit the Protestant Social Services Bureau.

Wollaston Church of the Nazarene

37 E. Elm Ave., Wollaston
— Services —
Sunday - 11:00 a.m. & 6:00 p.m.
Wednesday - 7:00 p.m.
"Your Community Church"

Church of Saint John the Baptist
44 School St.
Quincy, Mass.
PASTOR:
Rev. William R. McCarthy
ASSOCIATES:
Rev. Joseph F. Byrne
Rev. Daniel M. Graham
Rev. John J. Stagnaro
Rev. Mr. Chas. Sullivan
IN RESIDENCE:
Rev. William D. Walsh
Chaplain, Quincy City Hospital

MASS SCHEDULE

Saturday: 4:00 & 7:00 P.M.

Sunday: 7:00 A.M.
8:15 A.M.-Organ
9:30 A.M.-Upstairs, Choir Mass
11:00 A.M.-Upstairs, Family Mass-Folk Group
11:00 A.M.-Downstairs, Organ
12:30 P.M.-Organ Music
5:15 P.M.-Folk Mass

Weekdays: 8:00 A.M. & 5:30 P.M.

Confessions in Chapel
Sat. 3-3:45 P.M. & 7:45-8:15 P.M.
(Rectory - 21 Gay St., 773-1021)

United Methodist Co-Operative Parish Of Quincy
Something New

United Methodist Congregations Open To All Persons Seeking To Grow In Jesus Christ:

9:00 A.M. Wollaston Church, Beale St. between Hancock and Newport. Sunday School for all ages - 328-1264

9:30 A.M. Quincy Centre Sunday School for all ages - Fort and Granite Sts. - 472-1428

9:30 A.M. Adams Shore Community Church Family Worship Service 175 Albatross Rd. Off Sea St.

11:00 A.M. Morning Worship with Nursery Care Quincy Centre Church - Fort and Granite Sts.

11:00 A.M. Morning Worship and Nursery Care Atlantic United Methodist Church 50 E. Squantum St., No. Quincy

Pastors
Rev. Dr. Theodore Romberg,
Rev. Walter Wnek Jr.

For information about Baptism, Counseling, Study groups and status of divorced persons - call 328-1264

Meeting Sunday On Period Of Inquiry At St. John's

An information meeting on a period of inquiry for anyone interested in learning about the Catholic faith will be held Sunday at noon at St. John's School, 26 Phipps St., Quincy Center.

Refreshments will be served. All are welcome.

A series of 10 talks given by clergy and lay people from the area will be held Sundays, 9:30 a.m. to noon beginning Sept. 26, at the school.

Following each talk, there will be time for small group discussions and questions.

The period of inquiry is designed to inform the non-Catholic, in particular one who is considering entering the church, although others attend as well.

Last year's program drew Catholics who had been away from the church for a long time, baptized Catholics preparing for delayed confirmation, and others.

St. Joseph's Family Picnic

St. Joseph's School, Quincy Point is planning a family picnic Saturday, Sept. 18, sponsored by St. Joseph's Guild.

The picnic and cookout will be held from 10 a.m. to 4 p.m. at Pageant Field, Southern Artery, Quincy.

There will be relay races, horseshoes, games and prizes.

Each family is asked to bring their own food and grill for the cookout. Cold orange drink will be available.

An Invitation

"Come Follow Me"

"Heed the Call Of Christ"
—Pope John Paul II
Boston Common
October 1, 1979

St. John the Baptist Parish
44 School Street
Quincy, Mass.

Invites all adults interested in becoming members of the Roman Catholic Church to an informational gathering in the conference room of St. John's School, 26 Phipps St., on Sunday, September 19, at 12:00 noon.

Rosh Hashanah, Yom Kippur Services

Quincy Jewry Prepares For Holy Days Of 5743

By LESTER GLASSER

Quincy Jewry will usher in the New Year, 5743, with High Holy Day services on Friday evening, Sept. 17.

At Temple Beth El, 1001 Hancock St., Rabbi David J. Jacobs and Cantor Morris Semigran will officiate.

The schedule of services is as follows: Friday, Sept. 17 at 8 p.m.; Saturday, Sept. 18 starting at 8:30 p.m. with early evening services starting at 6:30 p.m.; same hours on Sunday, Sept. 19.

Yom Kippur services start with the chanting of Kol Nidrei, Sunday, Sept. 26 at 6:15 p.m. and will continue all day Monday, Sept. 27, starting at 8:30 a.m., and conclude with the sounding of the shofar at 7:15 p.m.

Dr. Herbert Hodess is president of the Congregation.

Rabbi Jacob Mann will conduct services at Beth Israel Synagogue, 33 Grafton St., Quincy Point, on Friday and Saturday evenings, Sept. 17 and 18.

Saturday and Sunday services, Sept. 18 and 19, start at 8 a.m.

Yom Kippur services start Sunday Sept. 26 with the chanting of Kol Nidrei at 6:15 p.m. All day Yom Kippur services, Monday Sept. 27 commence at 8 a.m.

Jack Klaver is president of the Congregation.

Rabbi Allan L. Press and Cantors Dr. David Kahn and David Grossman will conduct the services at Congregation Adas Shalom, 435 Adams St., starting with a family service, Friday, Sept. 17 at 8 p.m.

Services on Saturday, Sept. 18 at 9 a.m. with afternoon and evening service at 6:30 p.m.; same hours on Sunday, Sept. 19.

The chanting of Kol Nidrei will usher in Yom Kippur, Sunday, Sept. 26 at 6:30 p.m. and will continue on Monday, Sept. 27, starting at 9 a.m. Yizkor (memorial prayers) will be recited during the services. The sounding of the Shofar will conclude the prayers.

Abe Greenspan and Leo Lofchie are co-presidents of the Congregation.

Rosh Hashanah, which in Hebrew means "first of the year," comes in the autumn and begins, not at midnight, but at sunset of the day before and ends with sunset of the Holy Day itself.

Rosh Hashanah is the beginning of the Jewish religious holidays, called the "High Holy Days" or "Days of Awe". Yom Kippur, the "Day of Atonement" which comes 10 days after Rosh Hashanah, concludes this holy period.

According to Jewish tradition, Rosh Hashanah is the day on which God judges the deeds of very man.

On Rosh Hashanah Jewish people resolve to live better lives. They pray for forgiveness and a year of peace and happiness for themselves and all the world.

Orthodox and Conservative synagogues celebrate Rosh Hashanah for two days in accordance with ancient tradition, while Reform synagogues observe the holiday for only one day.

The Shofar, made from the horn of the ram, is sounded during the morning services. It was used in ancient Israel to call the people together for emergencies or for peaceful assemblies.

In the synagogue on Rosh Hashanah, the call of the shofar reminds the congregation of the need for doing good and for living an honorable and God-fearing life.

The cry of the Shofar calls upon worshippers to repent any misdeeds. Often the prayers are changed in Hebrew, the language in which the Old Testament was written.

Nowadays in almost all synagogues some prayers are recited in English, too. This is done so that everyone, whether he knows Hebrew or not, may take part in the services.

Many High Holy Day Prayer books contain English translations alongside the Hebrew text so that even though the cantor or congregation may be reciting the Hebrew, everyone can follow and understand.

Among the very stirring prayers recited during the service is the following litany:

"Our Father, our King, hear our prayer

"Our Father, our King, we have sinned before Thee

"Our Father, our King, have mercy upon us and upon our children

"Our Father, our King, keep far from our country pestilence, war and famine

"Our Father, our King, cause all hate and oppression to vanish from the earth

"Our Father, our King, inscribe us for blessing in the book of life

"Our Father, our King, grant unto us a year of happiness

"Our Father, our King, be merciful and answer us; though we plead no merit, deal with us according to Thy loving-kindness and help us.

"Amen.

At home, the Rosh Hashanah table is set with kiddush cup, candles and candlesticks, two challahs, (holiday bread) and special challah cloths.

It is customary to have round challahs to symbolize the unbroken circuit of the year and continuous happiness.

A piece of apple or challah is dipped into honey for a good and sweet year.

Yom Kippur (the Day of Atonement) is the last day of the "Ten Days of Penitence" which begin with Rosh Hashanah.

This 10-day period, according to Jewish tradition, is a time for repentance, prayer and charity in preparation for the holiest day of the year, Yom Kippur.

On this solemn and important day almost all Jewish men and women [illegible] from eating and drinking and even young children try to fast for at least part of the day.

The Bible (Leviticus 16:29-31;23: 26-31; Numbers 29-7) also requires that Jews do no manner of work on Yom Kippur. The people spend the entire day in prayer and worship.

The word "atonement" explains the nature of the day, for "atonement" is made up of two words — "at" and "one". And on the day of "at-one-ment", Jewish people try to be "at-one" in harmony with God.

Yom Kippur is, above all, a day on which Jews seek forgiveness, not only from God, but also from man. Judaism teaches that one cannot ask God's forgiveness for wrong-doing unless he has also asked others to forgive him for any evil he may have done to them.

But simply asking for forgiveness is not enough. The wrong must be righted whenever that is possible. There must be a true feeling of repentance. God recognizes the sincere desire of the worshipper to undo his evil and to live his life better.

Just as the best-known part of the Rosh Hashanah service is the blowing of the Shofar, so in the Yom Kippur services the part best known and loved by the Jewish people is the famous Kol Nidrei prayer, which means "all vows".

One of the more beautiful prayers recited in many synagogues on Yom Kippur eve is:

"O Lord, our God, let they presence be manifest to us in all Thy works, that reverence for Thee may fill the hearts of all Thy creatures. May all the children of men come before Thee in humility and unite to do Thy will with perfect heart, that all may acknowledge that Thine are power, dominion and majesty, and that Thy name is exalted above all."

Also on this Holy Day, Yizkor prayers for the departed are recited.

At nightfall the end of the fast is announced by a single blast of the Shofar, after which worshippers return to their homes joyous and glad of heart.

Beechwood Community Life Center
225 Fenno St., Wollston, MA 02170
471-5712

Using The Home Computer - A Mini Course

John Free, Ph.D., Instructor
Monday - Thursday evenings
September 20-23, 1982
6:30 - 9:00 p.m.
$50

Basic computer operation for using programs in the home. No computer experience necessary. ($20 lab fee for students without own computer)

Political Advertisement Political Advertisement

Clean-a-thon Day

Saturday Sept. 25

10 a.m. - 1:30 p.m.

Donors are pledging cash for every bag of trash picked up on Clean-a-thon Day. Limit 150 bags. Sponsored by Quincy Committee to save the Bottle Bill. Funds raised through Clean-a-thon will go to support the Bottle Bill.

The recently enacted Bottle Law is being threatened by a repeal referendum bid in November. The Quincy Committee To Save the Bottle Bill urges you to vote YES on QUESTION 4 on November 2. Please pledge your support to help clean up Quincy and Massachusetts - once and for all!

Name _____
Address _____
Phone _____
Pledge per bag _____
Donation _____

Checks should be made payable to the Quincy Committee To Save the Bottle Bill, and sent to Clara Yeomans at 115 Winthrop Ave., Wollaston, 02170. The Quincy Committee To Save the Bottle Bill has been endorsed by Senator Paul Harold, Rep. Michael Morrissey, as well as the Quincy Parks and Recreation Dept.

Good Counsel Scouts Camp In Bolton

Junior Girl Scout Troop 4184 from Our Lady of Good Counsel, Merrymount, recently returned from a camping trip to Camp Virginia, Bolton.

Sixth grade girls were: Beth Bellew, Rene Brangiforte, Susan Hall, Molly McDonough, Kristen McIver.

Fourth and fifth grade girls were: Kerry Connor, Paula Forshee, Ann Kane, Kathy Kane, Carol Levins, Jennifer Mazzini, Laurel McCloskey, Michelle Thackery, Deanna Nigro, Christine Ross, Kelly Ross, Lynn Swanson.

Adults accompanying girls were: Barbara Bellew, Barbara Connor, Troop Leader and Maureen Ross, Troop Leader.

Alan H. Segal
ENGAGED IN GENERAL PRACTICE of LAW
Personal Injury Claims
Criminal ● Civil ● Family Matters ●
Divorce ● Real Estate ● Corporations
Wills ● Trusts ● Estates
CALL 328-6545, 848-6272
AHS
400 FRANKLIN STREET, BRAINTREE

Pack 26 Roundup Sept. 20

Pack 26 will hold a roundup Monday, Sept. 20, at 7 p.m. at St. Boniface Church hall for boys ages 8 to 10 in the Germantown area who wish to join cub scouting.

All boys must be accompanied by a parent.

Now Opened!

Sullivan's Corner

1043 Hancock Street Quincy
(opposite Central Jr. High School)
ANTIQUES ● COLLECTIBLES
USED FURNITURE
Bought - Sold - Taken on Consignment
HOURS
Wednesday thru Saturday 10:30 - 5:30
(or by appointment)
Day or Evening
Phone 471-6086

GOLDEN OLDIES TIME, a new event geared towards older residents of the community, is set for Sundays, 3 to 7 p.m. at Nostalgia, 797 Quincy Shore Drive. Enjoying themselves at the first show last week-end are, from left, Nostalgia owner Jim McGettrick; Dorothy Faherty, Lillian McGahan, Ed Bennett, emcee and entertainment coordinator.

(Quincy Sun Photo by Dave Gillooly)

Local Seniors Invited To Get 'Nostalgic'

By NANCY McLAUGHLIN

Local senior citizens are invited to get "Nostalgic" with music from the 1930's-1960's and other entertainment Sundays from 3 to 7 p.m.

"Golden Oldies Time", a new event, has begun at Nostalgia, formerly the Beachcomber, at 797 Quincy Shore Drive.

"Owner Jim McGettrick has wanted to do something special for senior citizens for a long time," says Ed Bennett, a well known local showman who is coordinating the entertainment.

"And we also wanted to tie in an event with our new name," adds McGettrick.

The shows will include music by Harmony Plus as well as other entertainment, contests like "Name That Tune", and sing-a-longs, according to Bennett who will ace as emcee.

"We want to give older people in the community a place to meet," says Bennett.

"We're planning the type of entertainment seniors like.

"We'll cater to older people, although the show is not just for seniors.

"Most seniors don't like to go out at night, so we planned it for the afternoon."

Refreshments will be offered at cost, he says.

"If we get the crowd," says Bennett, "this will be a permanent fixture 52 weeks."

About 40 people attended the first show last Sunday, according to McGettrick.

"They all said they had a good time," says McGettrick, "we got great comments."

This Sunday's show will feature a magician as well as three or four other surprise entertainers, says Bennett.

"In the future, we'd like to give amateurs a chance to perform," he says, "mostly local people."

Bennett, who has put on hundreds of senior citizen shows over the past five years, is looking forward to greeting local residents at the shows.

"Come on out on Sundays," he says, "its a chance to see old friends and make some new ones."

McCauley Names Koch To Oversee Cemeteries

(Cont'd from Page 1)

cemeteries.

"Whatever success I have had has been due to team effort," he said. "It has been like that in the Park Department and it will have to be like that here, too."

"My immediate concern will be to rectify the cemetery situation and make the cemeteries the pride of the people of Quincy. We can't do that overnight but we can do it as quickly as possible."

McCauley said the City Council will be asked at its next meeting to approve an ordinance change making the move possible.

Eaton's Retirement Request Approved

Ousted Water Supt. Owen Eaton apparently is retiring, even while he is fighting to regain his city job.

Eaton's request for a pension was routinely approved by the City Retirement Board on Aug. 25, it was disclosed Thursday.

The exact amount of his pension would have to be determined by the State Division of Insurance but he is eligible to receive two thirds of his yearly salary for the past two years.

Eaton, 52, has worked for the city since 1955.

He was dismissed from his $26,000 a year job in July when the Water Division was combined with the Sewer Division in the new Sewer, Water and Drain Department.

He lost in federal court a bid to regain the post he lost, claiming he was dismissed by Mayor Francis X. McCauley because he supported Daniel G. Raymondi in the 1981 mayoral election.

Eaton also has an appeal pending before the Civil Service Commission.

FRANCIS L. MALONEY, D.M.D.

Is pleased to announce the opening of his office for the practice of Family Dentistry

234 SEA STREET
QUINCY, MASSACHUSETTS 02169
479-3030

Office Hours By Appointment

Evening And Saturday Hours Also Available

AT The Finer Cut 3H

STUDENTS UNDER 18
WASH & CONDITIONER
CUT - BLOW DRY $8.00

Women: Wash & Conditioner Cut, Blow Dry with Curling Iron $14.00

Zotos Foam Perm - with Cut ... $25.00

Men: Wash, Cut & Blow Dry $12.00

THE FINER CUT

27 COTTAGE AVE., QUINCY
471-9856

JOHNSON MOTOR PARTS, INC.

SAVE 50¢ PER PLUG ON MOTORCRAFT SPARK PLUGS

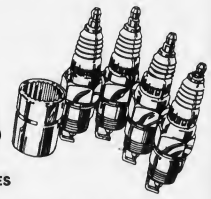

OFFER EXPIRES 11/30/82

Now's the time to save money ... when you Do-It-Yourself with Motorcraft Auto Parts. Buy 4, 6, or 8 Motorcraft Spark Plugs and get a 50¢ refund per plug ... Up to $4.00 in Refunds.

RESISTORS
$1.41 PRICE PER PLUG
-.50 Motorcraft refund (refund per plug when you buy 4, 6 or 8 plugs)
.91 YOUR COST PER PLUG

REGULARS
$1.15 PRICE PER PLUG
-.50 Motorcraft refund (refund per plug when you buy 4, 6, or 8 plugs)
.65 YOUR COST PER PLUG

JMP GEARED FOR PERFORMANCE

JOHNSON MOTOR PARTS, INC.

472-6776 65 SCHOOL ST., QUINCY

THE FASTEST FILM DEVELOPING IN TOWN

OVERNIGHT SERVICE on most color prints, slides, movie and black & white rolls.

NOW AVAILABLE ON KODAK "DISC" Film

NEW OVERNIGHT REPRINTS and ENLARGEMENTS
Color and Black & White
Also
Prints from 35m Slides

CONCEPT CAMERA Inc
1358 Hancock Street
Quincy, Mass.
472-5006

Hours:
Mon-Fri 10-6
Sat. 9-4

Bellotti Fire Conference Speaker

Atty. Gen. Francis X. Bellotti was the guest speaker yesterday (Wednesday) at the opening session of the International Conference of Fire Protection Organizations.

The conference is being held at the National Fire Protection Association headquarters on Batterymarch Place in West Quincy.

Delegates were expected from fire safety organizations in the United States, Canada, Belgium, Colombia, Denmark, England, France, India, Japan, Korea, South Africa, Spain, Sweden and Switzerland.

Shipyard Loses Contract Many Layoffs Expected

Some 200 workers a month at the General Dynamics Shipyard in Quincy could be laid off until the spring according to union officials Friday responding to the loss of a large government contract.

But the shipyard is pursuing other Navy work which could reduce the expected layoffs until work begins in May on a $272.64 million contract.

The local shipyard lost out on a share in $180 million contracts to convert four Navy ships. The contracts went to shipyards in Pennsylvania, San Diego and New Orleans.

Shipbuilders Union President Jonathan Brandow, said that he has heard from unofficial company sources that the yard's workforce could go down to 400 people.

The work strength of the yard has gone down from 5,500 three and a half years ago to 1,800 currently, according to Brandow.

He said about 500 shipyard workers have been let go in the last six weeks.

Brandow stressed that the loss of jobs at the shipyard will be felt in surrounding South Shore towns.

$100 Robbery

Thieves broke into the home of Corinne McNiece on Sea St., Houghs Neck, Monday and stole $100 in cash.

Outboard Stolen

Brian Silver of Dorchester reported to police that an 18-horsepower outboard motor was stolen from a yard at the end of Wilgus Rd., Adams Shore.

Elementary School Lunch

Monday, Sept. 20 - Fruit juice, meat ball submarine sandwich w/Italian rice, box of raisins, milk.

Tuesday, Sept. 21 - No Lunch.

Wednesday, Sept. 22 - Fruit juice, real zesty Italian Pizza w/Mozzarella cheese topping, jello, cookie, milk.

Thursday, Sept. 23 - Fruit juice, loin pork pattie on a hamburger roll, sweet potatoes, apple sauce, chocolate cookie, milk.

Friday, Sept. 24 - Fruit juice, spaghetti w/meat balls, buttered green beans, dinner roll, chocolate chip cookie, milk.

Secondary School Lunch

Monday, Sept. 20 - Real zesty Italian Pizza w/Mozzarella cheese, tater tots or french fries, choice of two desserts, milk.

Tuesday, Sept. 21 - Veal cutlet Parmesan w/side order of macaroni, fresh baked Italian roll, choice of two desserts, milk.

Wednesday, Sept. 22 - Oven baked Bar-B-que chicken w/candied sweet potatoes, cranberry sauce, fresh baked roll, choice of two desserts, milk.

Thursday, Sept. 23 - Loin pork pattie on a fresh baked roll w/brown gravy, sweet potatoes, apple sauce, choice of two desserts, milk.

Friday, Sept. 24 - Spaghetti w/meat balls, garden green beans, fresh baked roll, choice of two desserts, milk.

SHERRI'S HAIR STYLING
143 Water St., Quincy 479-9887
For Men & Women
OPEN MONDAYS
MONDAY SPECIALS
30.00 PERM $20.00 COMPLETE
Ask About Our Precision Haircut $5.00
WALK - IN SERVICE
Shop Hours Tues., Wed. & Fri. 9-6; Thurs. 9-8; Sat. 8-4

Discover The Luciano Room At Dayce's
211 Sea St., Quincy, Ma 472-3568
Buffet Nite
Starting Sept. 23rd
Every Thursday Night
Over 20 Different Items
including
Lasagna
Baked Stuffed Sole
W/Seafood Newberg Sauce
Delmonico Potatoes
Chicken Bianco
Meatballs
Sausages
Vegetables
Salads, soup, rolls, butter, relishes
$6.95 All you can eat
OPEN 7 DAYS A WEEK FROM 11 A.M.
Luncheon Served 11-3 p.m. Dinner Served 3-10 p.m.

Eleanor King
Past President - Quincy South Shore Board of Realtors
Announces the opening of her new Real Estate Office
Eleanor King Real Estate
1151 Washington St.
Rt. 37 Braintree

★This Week's Specials★
Pepsi Cola
$1.59 6 pack cans
Large Eggs
89¢ doz
Quik Pik Food Mart
495 Washington St., Quincy
• Computerized Lottery Agent
Play your number til 9:45 p.m.
• Open 7 a.m. til Midnight
7 Days A Week

CITY OF Presidents Cup QUINCY, MA

Congratulations to all those who competed in last Sunday's half marathon and special thanks to the race committee and the following contributors.

Wollaston Credit Union
Boston Gas
District Attorney Bill Delahunt
Mayor Frank McCauley
Councillor Joanne Condon
Peter Kenney
Arthur Foley
Frank Kearns
Larry Higgins
Syria Mayo
Atty. Bob Flavell
Boston Firefighters Union
Mass. Firefighters Union
MBTA Carmen's Union

Paul D. Harold
State Senator
Race Sponsor

we're celebrating national KITCHEN/BATH week

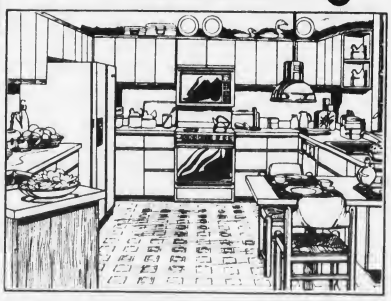

SPECIAL OPEN HOUSE HOURS
Week of Sept. 20-25
Mon & Fri 8 a.m. - 9 p.m.
Tues - Wed - Thurs - Sat
9 a.m. - 5 p.m.
Important changes in kitchen and bath products and accessories happen every day. During our National Kitchen/Bath Week celebration, we want to show you the latest ideas and styling. There won't be a better time to shop for values, so plan to visit us now.
* We will be closed Sat. Sept. 18 To make our final preparations.
Building 8 Home Center
Old Hingham Shipyard
Rte. 3A 749-4081

NORTH QUINCY'S new coach, Ken McPhee, is shown with his co-captains, Jim Kelly, left, and Gerry Connolly.

(Quincy Sun Photo by Steve O'Gara)

McPhee Makes Coaching Debut

Raiders Host Old Time Rival Milton

By TOM SULLIVAN

North Quincy begins its 50th year of football and former North all-scholastic Ken McPhee makes his official bow as Raider coach Saturday when North hosts old-time rival Milton in a 1:30 p.m. game at Veterans Memorial Stadium.

A year ago North squeezed out a 3-0 win at Milton, coached by former North assistant Jack Bowes, on a 26-yard field goal by Bill Bradley.

McPhee, who succeeded Dave Burke as the Raiders' head coach and who has been an assistant at his alma mater the last 10 years, faces a difficult task this fall.

North is the smallest school in the strong Suburban League and the Raiders face a tremendous challenge with an inexperienced squad.

"We are building, with very few veterans," said McPhee. "However, we do have some size and pretty good speed. I'm installing an entirely new offensive system and it will take a while for the boys to learn it. The defense looks strong and once the offense catches up, we could pull some surprises."

"We scrimmaged Braintree and Scituate and we have progressed to the point where I thought we would. I'm not disappointed and I'm satisfied with our progress."

North is led by two returning starters, Co-Captains Jim Kelly and Gerry Connolly, two of many Raiders will play both ways and who are looking good.

McPhee will start an offensive team of Kelly and Tony Befera at end, backed up by Peter Clark and Jack Bolster; Connolly and Nick Gelsomini at tackle and sophomore Al DiBella behind them, Neil Leonard and Dave Ceurvels (a question mark due to an injury) at guard, backed up by Brian Maginnis (also hurt), sophomore Jack Hannan, Rich Ragusa, Jerry Martin and Shawn Cunningham, and probably Mike Costa at center.

"The center job is strictly up for grabs," McPhee said. "Costa could start but Ken Wright, Rich McDonough and Rich DeLuca all have a chance."

There is also a lot of competition for the starting quarterback berth with Vin Barry having the edge. Steve Hogan and Dan Ceurvels are right behind him, however.

Dave DiCarlo, who has looked good, will start at halfback and the other will come from among Rich Brown, Scott Messina, Mike Gill, John Ward and John McDonald.

Mike Cullen will be the starting fullback but Bobby Leonard, John Kozlowski and Jim McNamara are looking good and will see action there.

Defensive coordinator Jack Raymer has been pleased with the progress made by the defense, but looks for steady improvement as the season moves along.

He will start with 195-pound Befera at nose guard, backed up by 200-pound DeLuca, Connolly and Fred Peterson, both 240, will be at tackle and Kelly (200) and McDonough (190) at end. Gelsomini (190) and Kevin Kelly look like two of the top line backers, but McNamara and Cunningham also look good.

The starting cornerbacks will come from among Bob Leonard, Rich Tapper, Paul Cervels, Brown and Mark Wilkens.

There are several good looking defensive backs, and Raymer will select his starters from among Bolster, Jay Pillard, Jim Kennedy, Mike Gill and John Delappe.

"Our biggest question marks are at linebacker, where we are very inexperienced," Raymer said. "We have a lot of juniors, who will come along and get better. We also lack depth. We have a lot of boys over six feet."

McPhee is joined by returning assistants Ted Sadowski and Pete Zoia and newcomer Mark Mulvaney, another former North standout.

North Quincy Schedule

Sept. 18	Milton
Sept. 25	At Brockton
Oct. 2	At Newton North
Oct. 9	At Cambridge R & L (MIT Field)
Oct. 16	Open
Oct. 23	Waltham
Oct. 30	At Brookline, 10 a.m.
Nov. 6	Somerville, 2 p.m.
Nv. 13	At Catholic Memorial
Nov. 25	Quincy, 10 a.m.

All games 1:30 unless otherwise noted

Woodward Takes Perkins Lead

Defending champion Woodward Spring has taken a 2-0 lead in the finals of the Roy Perkins Softball League playoffs and hoped to sweep the series in three straight games over Caldwell Construction when they play Tuesday night.

Woodward took the opening game of the series, 7-3, as Tom Woodward pitched his best game of the season.

Woodward edged Caldwell, 4-3, in nine innings to take a 2-0 series lead, overcoming a 3-0 deficit in the seventh inning. Woodward won it in the ninth on doubles by Mike Happney and John Babson. Kevin Rooney was the winner in a well-pitched game which featured excellent defense.

Woodward gained the finals by eliminating North Quincy Taxi in three games.

Woodward won the opener, 11-7, Taxi came back to even it up, 8-6, and Woodward won a wild third game, 14-8.

In the final game Taxi had a 4-1 lead but Woodward tied it up and exploded for 10 runs in the sixth to wrap it up. Rooney was the winning pitcher and Dick Papilli was the loser.

Caldwell made the finals by defeating the Sixty Niners in three games.

Caldwell won the opening game, 8-4, but the Sixty Niners evened the series, 13-12. Caldwell won the clincher, 10-7.

Sports

THIS WEEK ON ESPN™ CHANNEL 04

The Total Sports Network

SEPTEMBER 13-19

TOP RANK BOXING

Live from Atlantic City. Thursday at 8:30 PM.

LIVE CANADIAN FOOTBALL LEAGUE ACTION

Toronto Argonauts vs. Calgary Stampeders. Friday at 9:30 PM.

NOTRE DAME FOOTBALL

Michigan vs. the Fighting Irish. Sunday at 9 AM.

GOLF LEGENDS LIVE!

Merrill-Lynch/Golf Digest Commemorative Pro-Am from Newport, RI. Sunday at 2:30 PM.

Catch these events, plus much more — all week long, all day long on

QUINCY CABLESYSTEMS 471-0151

SOUTH SHORE TILE

SOUTH SHORE TILE DIST

DISTRIBUTORS, INC.

338 Washington St.

QUINCY 471-3210

HOURS: 7 to 5 Monday thru Friday - Thursday Night til 9

SHOWN WITH some of the trophies to be awarded to the winners of the Quincy Tennis Tournament are representatives of the sponsors. From left are Ken Fallon and Robert J. Petrelli of the Granite Co-Operative Bank and John Franceschini and Barry Welch of the Quincy Recreation Dept. Match play began Sept. 7 and the tournament will end Sunday.

Quincy Tennis Tourney Finals Saturday, Sunday

The 12th annual Quincy Tennis Tournament co-sponsored by the Granite Cooperative Bank and the Quincy Recreation Department is in full swing at Quincy Vocational Technical High School courts every night this week.

Finals will be held Saturday and Sunday.

On tracing a brief history of the tournament, Recreation Director Barry J. Welch said, "The Tournament for years was held on the old Faxon Courts located on the site of the Voc-Tech School gym and parking lot. It was a yearly event until the late forties.

"In 1971 Ken Rickson, a Quincy teacher, coach, and administrator teamed with the late William F. Ryan, who was the City of Quincy's first full time recreation director, to present the tournament as part of the Recreation Department Program. Ken Rickson, Jr. succeeded his father as tournament director in 1974. Kevin McGinley, former North Quincy High and Babson College varsity tennis star, followed the Ricksons.

John Franceschini, the current tournament director has run the tournament for the past half dozen seasons. With the co-sponsorship of the Granite Cooperative Bank, the tournament has grown into ten divisions through Franceschini's impetus.

Many of the tournament winners have received help with college scholarships. Tony O'Malley, four time men's singles champion from '78 to '81, is attending Salem State. Gary Durante, who O'Malley defeated in the 1981 finals, is attending Northeastern. Wayn Peterson, a 1981 semi-finalist, is attending Brown University.

Sally Rickson, 1972 champ and daughter of Ken Rickson, turned professional and played for the Boston Lobsters. The Cunniff sisters, Chris, a three-time women's champion, and Marcy, who succeeded her in 1978, are attending Boston College and the U. of Southern Florida respectively.

Sue Murray, 1980-1981 champ is No. 1 and Sue Coleman, a six times doubles champ is No. 3 on Northeastern University's women's team.

With most of the better young players in college both divisions are wide open.

Favored in the men's singles are Ed Lamp, a Massachusetts ranked player, who is entered for the first time, and Bill Courney, who upset No. 2 seed Al McDonald over the weekend.

The women's division favorites are Bernie DePietro, No. 1 Quincy High School player and Dana Loeb, No. 1 at Archbishop Williams. They are past women's doubles partners and doubles champions in 1980.

Franceschini, a past men's doubles and mixed doubles champion together with Gary Durante, are favored in the men's doubles along with Ed Lamb and Dick Hatton a Quincy Junior College Professor.

Neil Cronin, a Boston School Department Headmaster is defending champion in both the over 35 and over 50 men singles divisions and is favored to repeat.

Hildy Gillis, a Marshfield teacher, winner in 1980 and 1981 in the womens over 35 bracket, is favored to repeat.

The quarterfinal round began last night (Wednesday) with boys' 16 and under playing at 3 o'clock, men's 35 and over at 6 and mixed doubles at 8:45.

Action today (Thursday) will include girls 16 and under semifinals at 3, men's singles quarterfinals at 6 and women's doubles at 8:30.

Friday the boys 16 and under semifinals will be held at 3, men's doubles quarterfinals at 6 and women's singles quarterfinals at 8:30.

Saturday semifinals will be held in all 10 divisions between 8:30 a.m. and 11 p.m.

All finals will be played Sunday beginning at 11:30 a.m.

The results of first and second round matches:

Mens Singles - 1st Round

Ed Lamb def. Joe Carty, 6-0, 6-0.; Andy Hughes def. Glenn Zinkus, 6-1, 6-1; Ken Ames def. Paul Phillips, 7-5, 3-6, 6-4; Bruce Cottman def. Matt Tobin, 3-6, 6-4, 7-6; Ed O'Kane def. John Skillern, 7-5, 6-1.

John Kavanaugh def. Richard Meade, 6-4, 6-7, 6-4; Rich Piccuto def. Greg Bolger, 2-6, 7-6, 7-5; Jim Ahearn def. Michael Zola, 6-0, 6-0; John Franceschini def. Frank Allison, 6-3, 6-1; Peter Cepas def. Lawrence Shea, 5-7, 6-4, ret.

Brian Buckley def. Frank Scanlon, 6-0, 6-1; James Haviland def. Brian Flynn, 6-2, 6-2; Barry Gilfeather def. Rich DePietro, 6-2, 6-2; Joe Heafner def. Rich Scanlon, 6-1, 6-1; Richard Cassiani def. Tom Cahill, 6-1, 6-1.

Keith Myers def. Jose Mateu, 6-1, 6-1; Frank Strauss def. Louis Mora, 6-1, 6-2; Ralph Columbare def. Oscar Jara, 6-1, 7-5; Henry McAulliffe def. Phill Iovanna, 6-2, 4-6, 6-2; Leanard Ciavarro def. Dana Chella, 6-1, 6-3.

Peter Brooks def. Carl Verderber, 6-1, 6-0; John Tarvin def. Charlie Spiropoulos, 6-2, 6-4; Bob McDonnell def. Ken Gomez, 6-1, 6-1; Joe Ryan def. Joe Shea, 6-2, 6-0; Manuel Celi def. Matt O'Brien, 6-1, 6-0.

Greg Evans def. Paul Egan, 6-0, 6-2; Mark Crofford def. Frank Ryan, 7-6, 3-6, 6-3; Michael Conley def. Mike Kenney, 6-1, 6-1; Bill Courtney def. Eddie Starr, 6-0, 6-1; John Cutler def. Christopher Baker, 6-1, 6-2; Michael Ricci def. Bert Lewis, 6-3, 6-0; Al McDonald def. Bob Boyer, 6-4, 2-6, 6-1.

Mens Singles - 2nd Round

Ed Lamb def. Andy Hughes, 6-3, 6-1; Bruce Cottman def. Ken Ames, 6-3, 6-4; Ed O'Kane def. John Kavanaugh, 6-2, 6-3; Jim Ahearn def. Rich Piccuito, 6-0, 6-1; John Franceschini def. Peter Cepas, 6-0, 6-1.

James Haviland def. Brian Buckley, 6-2, 6-0; Joe Heafner def. Barry Gilfeather, 6-0, 4-6, 6-4; Richard Cassiani def. Keith Myers, 6-2, 6-2; Frank Strauss def. Ralph Columbare, 6-3, 6-3; Henry McAulliffe def. Leanard Ciavarro, 6-4, 5-7, 6-4.

John Tarvin def. Peter Brooks, 6-2, 6-2; Joe Ryan def. Bob McDonnell, 6-0, 6-1; Manuel Celi def. Greg Evans, 6-3, 6-4; Mark Crofford def. Michael Conley, 6-1, 6-2; Bill Courtney def. John Cutler, 6-3, 6-2; Al McDonald def. Michael Ricci, 6-2, 6-2.

Mens 35 and Over - 1st Round

Neil Cronin def. Carl Verderber, 6-1, 6-1; Steve Fishman def. Bob Hamilton, 7-6, 3-6, 6-4; Leanard Ciavarro def. Richard Cassiani, 6-3, 6-2; Joe Ryan def. Frank Ryan, 6-3, 6-4.

Bill Courtney def. James Haviland, 6-3,4-6,6-3; Jose Mateu def. Richard Meade, 6-0, 7-6; George Stokinger def. Henry McAulliffe, 3-6, 6-2, 6-4; Rich Landi def. Joe Shea, 6-1, 6-3.

Mixed Doubles - 1st Round

Burke-Burke def. Ryan-Ryan, 6-2, 6-4; Stokinger-Duffy def. O'Kane-O'Kane, 6-1, 6-1; Nigro-Loeb def. Wheeler-Wheeler, 7-6, 6-4.

Ciavarro-Ciavarro def. Flynn-Edgar, 6-0, 6-1; J. Ryan-F. Ryan def. F. Ryan-B. Ryan, 6-1, 6-4; Landi-Gillis def. Phillips-Morris, 6-1, 6-1.

Mens Doubles - 1st Round

Hatton-Lamb def. Boyer-Skillern, 6-1, 6-3; Cutler-Cutler def. Reitsma-Reitsma, 6-4, 7-5; Ciavarro-Zirpolo def. Walsh-Corrigan, 6-1, 6-2; Strauss-Tarvin def. Myers-Lewis, 6-4, 6-3; Ryan-Heafner def. Starr-Oriola, 7-5, 7-5.

Verderber-Columbare def. Leary-Leary, 6-1, 6-2; Buckley-Tobin def. Egan-Peterson, 6-0, 7-5; Wheeler-Shea def. Donaghey-Rossi, 6-2, 6-1; Harris-Fishman def. Flynn-Timmons, 6-4, 6-3; McGintey-Skoler def. LaSota-Shea, 6-0, 6-1.

WINTER STORAGE

Boats, Engines, Outdrives

RESERVE NOW!

ANCHOR BOAT WORKS, Inc.

666 Southern Artery
Quincy, Mass. 02169
(617) 471-2666

Sports Memories

September, 1941

By TOM HENSHAW

Fleischer's Run Gives Quincy Win Over Brockton

Glenn (Shorty) Fleischer, a 133-pound halfback, ran a punt back 34 yards and bucked three yards for the score on the next play to give the Quincy High School football team a 7-0 victory over Brockton, its first over the Shoe City eleven since 1925.

With little more than three minutes left to play, Fleischer took the Brockton punt on the enemy 37-yard-line and raced down the sidelines to be pushed out of bounds on the three. He then went through the middle for the score and Craig Capaccioli added the point.

The victory was no fluke. Quincy completely dominated Brockton in first downs, 8-1, in rushing yardage, 120-63, and in passing yardage, 45-0. The Blues also blocked a Brockton punt and intercepted a pass.

The Quincy lineup included: L. Papile le, Craig, Mollica lt, McHoul, Salvucci lg, J. Papile c, Pecce, Oliverio rg, Holbrook rt, Mattson re, Conroy qb, Capaccioli lhb, Fleischer, Monaco rhb, Malone, Paolucci fb.

BROOKSIDES WIN TITLE

Tony Settino hit four batsmen and walked seven but he limited Milton to only three hits while his teammates pounded out a 13-2 victory to give the Brooksides of South Quincy the South Shore Baseball League championship for 1941.

Each of the nine Brookside players had at least one of the team's 16 hits, including two triples and a single by Aaron Locke plus triples by Wally Cassell, Paul Duggan, Jackie Nelson and Peachy Reggie and a double by Joe Sullivan.

It was a pitching duel between Settino and Milton's Dave (Lefty) McKeag until the sixth inning when Brooksides drove out McKeag and continued their assault on Marty Kaukola and Bill Chamberlain.

The Brooksides lineup included: J. Sullivan 3b, Locke 1b, Murphy rf, Cassell 2b, Slattery c, Duggan cf, Nelson lf, Reggiess, Settino p.

WEIRD FIELD GOAL

Spike Wallace was allowed to kick an unmolested field goal from the one-yard line after the game was over as the North Quincy High School football team bowed to Dedham, 18-3, in the season's opener which was played in Norwood.

With seconds to go, Wallace signalled for a fair catch on a Dedham punt but the oncoming tacklers hit him nevertheless. Referee Doc Mooney penalized Dedham to the one yard line and sent the players off the field while Wallace was given the free field goal attempt.

The North Quincy lineup included: Day, Randolph, Reid, re; Reynolds, Bononan, rt; Capilli, Henrich, rg; O'Brien, Ela, c; Leavitt, Muldoon, lg; Kerrigan, lt; Johnson, Jackman, le; Roache, Lindvall, Berard, qb; Leary, Driscoll, Prada, Wallace, Barry, hb; Quinn, Moody, Longridge, fb.

MANETS IN UPSET

Joe Condon, a Rockland High School graduate who formerly starred for the Portland, Me., Sagamores, kicked a 44-yard field goal with less than a minute left in the first half to give Jake Casna's Quincy Manets an upset 3-0 victory over the Providence Steamroller.

The Manets lineup included: Harrison, Naimo, le; Cessarini, Mahan, lt; Schwortzer, lg; Dublinski, Condon, c; Kaufman, Costello, rg; Prather, McIntosh, rt; McDonald, Lanata, re; Cislaghi qb; Donovan, Spirida, lhb; Adukonis, Sweeney, Montgomery, McNulty, rhb; Cignetti, fb.

SHORE ALL STARS

The annual South Shore League all star team included outfielder Paul Duggan, pitcher Tony Settino and catcher Fred Slattery of Brooksides and outfielder Ralph McLeod, pitcher Bob Howitt and utility outfielder Frank Courtney of Squantum.

WARRIORS TOP WANDERERS

Lanny Lombardi scored two touchdowns and Mike Barba added a third as the Quincy Point Warriors piled up all their scoring in the second half for a 19-0 victory over the South Quincy Wanderers in a City Football League game at Municipal Stadium.

APPRENTICES BACK

Halfback Cecil Kilrain and guard Tupper Tropea, both of whom sat out a year of ineligibility, were among more than 50 candidates out for Tony Colucci's Fore River Apprentice football team. The Apprentices open the season under the lights against Dean Academy Sept. 26.

NORTH ALUMNI SCORELESS

Moody, Phinney and Zoia ran the ball to their opponents' five-yard-line as the game ended and the North Quincy Alumni were forced to settle for a 0-0 tie with the Rockland AC at Memorial Park in Rockland.

REACH TENNIS SEMIS

Mario Petitti, Bill Fitzgerald, and Irving Risi advanced to the semi-final round of the annual fall tennis tournament at Quincy High School played under the direction of Coach Almon Denne at the Faxon courts.

Faces One Of Toughest Schedules

Quincy Opens At Cambridge Rindge & Latin

Quincy, with size and experience but not a lot of depth, opens one of its toughest football schedules Saturday when it travels to Cambridge to face Suburban League rival Cambridge Rindge and Latin at 2 o'clock.

The Presidents will be trying to avenge a surprise 6-2 loss to Cambridge a year ago.

Coach Tom Fitzgerald has 20 veterans and an offensive line averaging 230 pounds. But a lot of the players will be going both ways and there isn't a great deal of depth.

"We have good experience and good size, but we are facing a tough schedule," Fitzgerald said. "Our league is one of the strongest in Eastern Mass. and we are one of the smaller schools in it. We also play four tough non-league opponents, Revere, Everett, New Bedford and Fitchburg."

Quincy will open offensively with Capt. Kevin Riggs and Paul Gilbody at end, 225-pound Jamie Gravalese and 250-pound Joe Hart at tackle, Dan Mahoney (230) and Bob Willard (215) at guard and John Carr (225) at center.

Bob Mudge, who has looked good running the club and passing, will open at quarterback with Mark Righini or Mike Notarangelo and Willie Cullen or Mike Miller at halfback and Ted Walsh at fullback.

Among others who will play on offense Mark Glynn at end, Jim Kelley and Bobby Buccella at tackle, Don Noll and Bob McIsaac at guard, Mark Walsh at center, Don McCauley at center, Joe Conte, who will do the punting, at quarterback, sophomore Darren Tucker, Chris Dracchio, Greg Keefe and John Pickering at halfback and big Chris McGray (6-3 235) at fullback. Sophomore Jerry Frazier, whose father was one of Quincy's best running backs several years ago, will play at halfback but currently is injured.

Starters on defense will be McCray and Carr at end, Gravalese and Hart at tackle and Bobby Burns at middle guard. Linebackers will be Riggs and Brian Callahan.

The corner back and halfback spots are up for grabs and among those who will play are Righini, Han Ha, John Marsters, Glen Oriola, Rich Gustin, Tucker, Chris Shaughnessy and John Cacciatore.

Also due for defensive action are backs Tom Deason, Brad Hart and Paul Kennedy, linebacker Kevin Cabezas and Lineman Fran Gaudiano.

"I'm satisfield with the way we have progressed," said Fitzgerald, whose team has scrimmaged Weymouth North, Boston Tech and Arlington. "The defense has been a little bit ahead of the offense, but the offense has been coming along well.

"Gravalese has been doing a great job both ways as has Righini. McCray has been coming along well as a running back and Ted Walsh has been blocking very well."

Two of Fitzgerald's former players, Glen Straughn and Steve Spencer, have been helping out as volunteer coaches.

-- TOM SULLIVAN

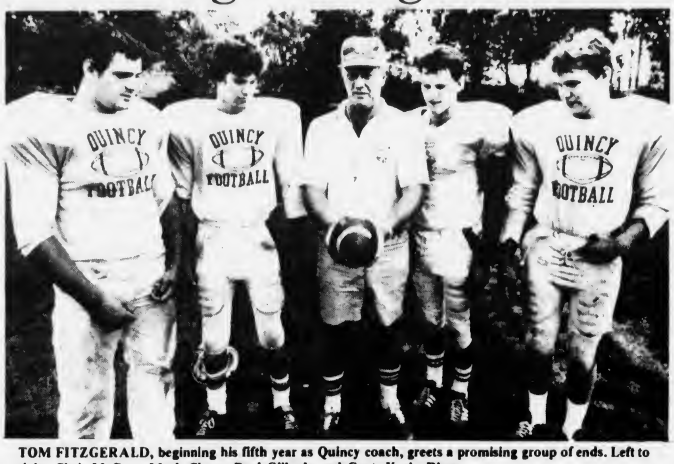

TOM FITZGERALD, beginning his fifth year as Quincy coach, greets a promising group of ends. Left to right, Chris McCray, Mark Glynn, Paul Gilbody and Capt. Kevin Riggs.
(Quincy Sun Photo by Steve O'Gara)

Quincy Schedule

Sept. 18	At Cambridge Rindge & Latin, 2 p.m.
Sept. 25	Everett
Oct. 2	At Revere
Oct. 9	Waltham
Oct. 16	At Newton North
Oct. 22	At New Bedford, 7 p.m.
Oct. 30	Fitchburg
Nov. 6	At Brockton, 2 p.m.
Nov. 13	Brookline
Nov. 25	North Quincy, 10 a.m.

All games 1:30 p.m. unless otherwise noted

Apaches Defeat Panthers, 12-2

The North Quincy Apaches opened their Quincy Youth Football League season Sunday where they left off last year as they defeated the Quincy Point Panthers, 12-2, at Veterans Memorial Stadium.

The first half was scoreless as the Apaches came up with some big defensive plays turned in by Steve Miller, Gary McNamara and George Hartford.

The third period opened with Apache quarterback John Broadbent racing 64 yards for a touchdown. Danny McCarthy, McNamara and Miller again stood out defensively.

The final touchdown was scored late in the fourth quarter on a handoff from quarterback Jeff Norton to Hartford, who galloped 75 yards for the score.

Sunday the Apaches will play the Squantum Sailors at 1 o'clock and the Houghs Neck Manets will face the West Quincy Elks at 2:30 p.m.

All varsity games are played Sundays at the stadium. The junior varsity games are played at the team's practice fields Saturdays at 10 a.m. The Apaches play at Merrymount Field, the Panthers at Fore River Field, the Elks at O'Rourke Field, and the Manets at LaBreque Field. The Sailors do not have a home field.

GRANITE LOCK CO.
- All Types of Locks Rekeyed
- Commercial Door Closers Rebuilt
- Auto Locks Rekeyed & Repaired
- Dead Bolts Installed
- Commercial Lock Work

FREE PARKING OPPOSITE PAPERAMA
119A Parkingway
Quincy
472-2177

APPLIANCES Barile HEATING REPAIRS
PLUMBING CO.
2 Parkingway - Rear of 381 Washington St.
BRAINTREE
DO-IT-YOURSELF COUNTER
INSTRUCTED BY EXPERTS
JOSEPH BARILE LIC. #4731
The Finest in Plumbing Services Since 1934
FUEL OILS AND SERVICE
843-4000
NEW INSTALLATIONS
REMODELING

Stay Alive!

By John Valante

SAFETY Q'S AND A'S

QUESTION: When driving behind a motorcycle should you follow closer or further back than if you were following another car?

ANSWER: Follow further back because the motorcycle can stop in a shorter distance than a car so you need more stopping distance.

QUESTION: If your rear wheels start skidding off to the right, should you turn your steering wheel to the left or right to correct the skid?

ANSWER: Turn your steering wheel to the right, in the direction of the skid. Otherwise, you're apt to end up sideways or possibly spin all the way around.

QUESTION: What is the most important factor in tire safety and mileage?

ANSWER: Proper inflation. Under-inflated tires can be ridden right off the rims on tight turns, increase tire wear and create inadequate traction on ice and snow.

This information has been brought to you as a public service by NABORHOOD PHARMACY, 406 Hancock St., No. Quincy.

OUR SERVICES INCLUDE:
Charge Accounts
Delivery Service
Insurance Receipts
Free Gift Wrapping
Ostomy Supplies
Tax Records on Request
Utility Payments Mon. - Sat. 9 - 5
Phone: 328-3426

Woodward Spring Shop inc
The South Shore's Most Complete Automotive Service and Parts Center

EXPERT FRONT END WORK AND ALIGNMENT
- FRAME STRAIGHTENING
- BODY ALIGNMENTS

EXPERT
- MUFFLER INSTALLATION
- DUAL EXHAUSTS
- PIPES
- BRAKES

SPRINGS
FOR ALL MAKES OF . . .
CARS • BUSES • TRUCKS • TRAILERS
AUTO SPRINGS INSTALLED WHILE-U-WAIT
WHEELS BALANCED
Springs, Axles, Frames
STRAIGHTENED • ALIGNED • INSTALLED

BODY RESTORATION AND PAINTING
- R-M & ACME AUTOMOTIVE PAINT
- DEVILBISS SPRAY EQUIPMENT
- BODY TRIM FASTENERS

WHOLESALE - RETAIL — COMPLETE AUTOMOTIVE PARTS
HEAVY TRUCK SPECIALISTS — AUTO MACHINE SHOP
Complete line of services. We have a full staff of professional and experienced automotive specialists.
471-6950
111 McGRATH HIGHWAY, QUINCY
Hours: 8 to 5:30 Mon. thru Fri.

Entries Coming In For Oct. 17 Presidents Marathon

Entry blanks for the third annual City of Presidents marathon to be run Sunday, Oct. 17, at 11 a.m., are available at any sporting goods or running store.

They can also be obtained by sending a self-addressed stamped envelope to City of Presidents Marathon, 20 Moreland Road, Quincy 02169. Entry fee is $6 and entries must be postmarked no later than Oct. 8.

Entries already have been received from every New England State and Brooklyn. This is a full 26.2-mile marathon certified and sanctioned by the New England Athletics Congress and is sponsored by South Boston Savings Bank, Shop and Shop and Pepsi Cola.

The marathon is run twice over the same 13.1-mile loop. A minimum of 75 awards will be presented with the winner receiving the Mayor's Trophy. There will be division prizes for those 18 to 39, 40 to 49 and 50 and over.

Morrisette Race Oct. 11

The Cyril P. Morrisette Legion Post No. 294 will hold its seventh annual 5.4-mile road race Monday, Oct. 11, at noon, starting and finishing in front of the post home (Southeast Expressway and Furnace Brook Parkway).

There will be prizes for the first five finishers, the first five over 40, first three over 50 and first three women. There will be medals for 30 more finishers.

The race, limited to the first 300 registered runners, is sanctioned by the N.E. Athletic Congress. There is a $2 entry fee until Oct. 7 and a $3 fee thereafter.

For further information write to Cyril P. Morrisette Post 294 Road Race, 54 Miller St., Quincy 02169, c o Frank Mullen, or call 472-9193. Requests for race applications should include a self-addressed stamped envelope.

Last year's winner was Bart Petracca. Jim Cappezutto won in 1980 and Dick Mahoney the previous four years. Petracca set the race record of 26:10 last year.

Race Week Trophies To Be Awarded

Race Week trophies will be awarded during Trophy Day festivities Sunday at 3 p.m. at the Quincy Yacht Club.

Bernie McCourt, president of the Quincy Bay Race Week Association, invites everyone to attend.

NEW SIERRA 3300
OFFICE ELECTRIC TYPEWRITER
$495.00
- IBM style keyboard
- Stick shift correction
- Stationary 13" carriage
- Typing balls interchange with IBM

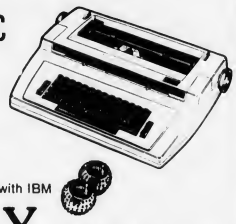

QUINCY "We service what we sell"
Typewriter Service
5 Maple St., Quincy Sq. 472-3656

Youth Soccer League Opens With 24 Games

The Quincy Youth Soccer League opened its fall schedule last Sunday with 24 games being played in seven divisions.

In Div. 1 (boys under 8), Quiney Foreign Car defeated the Spurs, 5-0, with Kenny Downing having three goals and Jason Fennessy two. Mark Cahill and Brian Logan played well in goal for the Spurs despite the loss and Mike Grant played a fine game.

Quincy Savings Bank and the Furies tied, 1-1, with Peter Grippi scoring for the Furies and Pat Shea for Savings.

The Wanderers blanked the Sting, 3-0, on two goals by Robert Kane and one by David Bogan. Bogan and Mike Cheney had assists.

Monarch Security Service edged Williams & Bertucci, 1-0, on Aidan Donaghue's goal. Mike MacDougall and Sandro DiSantis stood out for the losers.

In Div. 2 (boys under 10), Commonwealth Builders topped Dependable Cleaners, 4-0, with Mike Oliva scoring twice and Peter Kelly and Scott Dunn onee each.

Quincy Police defeated Angelo Auto Sales, 4-1, with Stan Echeele having three goals and John Foster one. Tony Gianndrea scored for Angelo.

Sen. Paul Harold Club downed Keohane's, 4-2, with Mathew Flynn scoring two goals and Chris Cuneo and Brian Fitzgerald one each. Kevin Littlewood and Brandon Balducci had assists. Erin Kiley and Brian Clifford scored for Keohane's.

Bryan Post and the Kicks tied, 1-1, with Mark Reardon scoring for Bryan and E.J. Nordstrom for the Kicks. Chris Olsen and Mike Chicciro played well in goal for Bryan and Brian Campbell played well.

North Quincy K. of C. defeated the Chargers, 4-1, with Jason Simon having the Chargers' goal.

In Div. 3 (boys under 12), Yamaha-Suzuki edged Jack Conway Realty, 3-2, on goals by Jim Fennessy, Pat Flynn and Chris Lewis. Bill Campbell and Fennessy had assists. Dan Piccinni played well in goal. Billy Monteith and Jamie Green scored for Conway and Jeff Freeman played an outstanding game.

Sons of Italy bombed Balducci's, 7-0, with Tim Roche having two goals and Joey Shea, Bobby Moriarty, Pat O'Donahue, Jim DiCarli and David Quirk one each.

Wickens & Troupe topped W. T. Hight, 4-1, with Pat McNamara having all four goals. Matthew Price scored for Hight, while Timmy Baker played well in goal and Mark Pierce played a strong game.

The Rowdies shut out the Tornadoes, 4-0, on two goals by Eric DeBoer and one each by Robert Manning and Scott Rapitillis.

In Div. 4 (boys under 16), the Timbers beat Moors & Cabot, 4-2, with Joe Foley and Shawn Gately scoring for Moors & Cabot and Kevin Roche playing well in goal.

Quincy Cablesystems rolled over Giovanni's Bakery, 5-0. Kevin Duffey had two goals and Teddy Stevens, Paul Hennebury and Timmy O'Brien one each. Mike Cocci had two assists and Dave Duffey, Eric Roukey and Ed Flynn one each. Steve Delaney played well in defeat in goal for Giovanni's.

Manet Shell and the Bullets tied, 1-1, with Mike Bogan scoring for Manet and Derek Nelson for the Bullets. Terry McKinnon had an assist for Manet and Vinny Norton played well. Mark Farrand stood out in goal for the Bullet.

In Div. 5 (girls under 9), DeWare and Alford & Bertrand played to a scoreless tie with both defenses shining.

Adams Cleaners and Ink Spot played to a 1-1 tie with Regina Murphy scoring for Adams and Julie Comeau for Ink Spot.

In Div. 6 (girls under 12), Fleming & Langlois and That's Italian played to a scoreless tie with Holly Rendle starring in goal and Christine Barrett playing well for Fleming, while Kathy O'Connor stood out in goal for That's Italian.

Aerobic Smiles squeezed by the Razers Edge, 1-0, with Kristen Drake scoring the goal.

Sew-Fisticated Fabrics blanked the Drillers, 4-0, with Karen Miller scoring three goals and Jessica McKeon one. Deirdre Murphy had an assist.

In Div. 7 (girls under 16), Patriot Insurance topped Quincy Cooperative Bank, 4-0, on goals by Maureen Lewis, Lisa Pugliese, Missy Holt and Karen Johnson. Christine Boland, Pugliese, Kathy Hensbee and Eileen McCloskey had assists. Tracy Wilson, Nancy Barrett and Barbara Kvalnes played well. Andrea Ayre, Janice Murray and Stacey Welch played well for Quincy Co-op and Julie Manning turned in a good game in goal.

The Body Smith Shop blanked President Pharmacy, 3-0, with Leah Giannandrea scoring twice and Mary Fay onee. Fay had an assist. Mary Pellagrano and Eileen Ridge played well. For Presidents Lori Warren, Michelle Cunniff, Kerry Mackie and Christine McGonagle played well.

The Cougars topped the Dolphins, 2-0, on Ann Marie Hughes' two goals. Julie Dunn, Clare Murphy and Kerry Pisterino played strong games. For the Dolphins Amy Conroy and Sheila Comeau turned in fine games.

AIR CONDITIONING SERVICE
Electrical Controls
Complete System Service
MORSE'S
Auto Radiator
179 W. Squantum St.
Walk to the No. Quincy T
328-7464

Verlicco Hot In Merchants Bowling League

The South Shore Merchants Bowling League opened its season last week with George Verlicco rolling the high single of 146, tying Joe Tortarella for high three with 382 and tying Tortarella for high average of 127. Jack Hammill rolled a 141 single and Andy Johnson a 139. Hammill had a 377 three-string total.

The team standings: Smith, 4-2; South Shore Auto Spring, 4-2; Yellow Cab, 4-2; Merrymount Alleys, 4-2; T-Shirt Factory, 4-2; Matt's Villa, 3-3; Giudici Builders, 3-3; South Shore Vending, 2-4; Corner Food Mart, 2-4; Quirk Chevrolet, 2-4; Hanson, 2-4, and Quirk Ford, 2-4.

The Top Ten: Verlicco, 127; Tortarella, 127- Hammill, 125; Bob Donahue, 122; Ron Johnston, 121; Doug Smith, 121; Don Stetler, 118; John Pino, 117; Bob McDonough, 114, and Paul Andrew, 112.

America's Finest
ATHLETIC JACKETS
for the entire family
EXPERT EMBROIDERY
Done on our Premises
JUNIOR S ADULT 6X
Group Prices Available
A. E. GOODHUE CO.
15 School St., Quincy
472-3090

Montclair Koch Girls League Opens 13th Season

The Montclair Koch Club Girls Bowling League has opened its 13th season and will continue Saturdays at 9:30 a.m. at the East Milton Bowladrome on Adams Street.

Girls in Grades 4 to 10 are invited to join and may contact Mrs. Janet Crowley at 479-8883 for further information.

Bowling is conducted each week through next April and is followed by an Awards Night with attendance and achievement prizes for girls participating.

Quincy Sun
NEWSCARRIERS
Wanted

Call 471-3100
or Apply In Person
The Quincy Sun
1372 Hancock Street
Quincy Square

WHITTEMORE BROS.
LANDSCAPE & FENCE CO.

CALL NOW FOR:
Lawn Seeding
Sod Lawns
Plantings • Fences
mna FREE ESTIMATES mcn
471-8824

BRIAN KEENEY of Dublin, Ireland, in this country for a two-month vacation, crosses the finish line as the winner of the 13.1-mile half marathon.

(Quincy Sun Photos by Steve O'Gara)

TROPHY WINNERS in the City of Presidents half-marathon are shown with Sen. Paul Harold, second from left, one of the sponsors, and Mayor Frank McCauley, third from right. Teresa Bradley, left, was the first Quincy women's finisher in the race, Brian Keeney, between Harold and McCauley, was the overall winner, Bart Petracca, second from right, was the third place finisher and first Quincy male, and Bob Clarke, right, was the master's Division (40 and over) winner.

Pearson Women's Winner

Pyle Wins Cycle Race, Keeney Marathon

The City of Presidents Cup races provided a full day of excitement for spectators and competitors alike Sunday with a variety of bike races and running races.

One of the most popular events was the 40-lap U.S. Cycling Federation race, which attracted 125 riders, including some of the top cyclists in the country.

Steve Pyle was the winner with Tom Officer close behind. They were followed by Patrick Gelleineau, Dave Ware and Bruce Doughney.

Sue Leggett Pearson won the women's race, followed by Paula Andros, Carol Moore, Leslie Moore Nitz, Elizabeth Larson, Sydney Chasian, Maria Wisser, Genevieve Hood, Elin Larsens and Patricia Lee.

Winner of the veterans' race was Chester Warman, followed by Bill Moore, Trever Silvera, Richard Cotreau, Gerald Donovan, Channing Murdock, R.W. Aramie, Doug Stewart, George Orr and Artie Johnson.

Ray DuMont won the juniors race, followed by Steve Wood, Will Eno, Bob Johnson, Stuart Orr, Rob Lattazi, Paul Kelly, Jack Swift, William Cass and Mark Doherty.

Mark Patrolia was the winner of the 26-mile Citizens Bicycle Race with Ted Richad second and Steve Belletevier third.

Eileen Everet won the women's division with Ann Janglin second and Barbara Meher third.

In the 17 and under division the boys' winner was Kevin Pluta, followed by Carl Gibbons and John O'Connell.

Liz Dowrik was the girls' winner with Robbin Gvettoy second and Debby Early third.

In the City of Presidents Cup Team Challenge Relay race, the Mass. Bay Road Club of Karl Hoyt, Paul Howard, Dave Kinsman and Al Mattson, took third place.

Second was the Quincy City Hospital team of Molly Aalyson, Dennis Radley, Peter Barrett and

STEVE PYLE crosses finish line as he wins the 40-lap U.S. Cycling Federation race.

(Quincy Sun Photo by Steve O'Gara)

Joe Calvi, and third was the Italian International Club of Nevio, Cardarelli, Venanzio Cardarelli, Joe D'Ambrosia and Pompeo Cardarelli.

The 13.1 mile half marathon was won by Dublin's Brian Keeney, who came to this country for a two-month vacation in July. He won in 1:07:10 to top George Hitt. North Quincy track coach Bart Petracca was third, Greg Stone fourth and George Junior fifth.

The open women's division was won by Jay Doster, followed by Paula Meyer, Debra Perry and Theresa Marin.

The submaster male winner was Hitt with Dick Mahoney second and Wayne Swanson third.

Doster was the submaster female winner with Katherine Schott second and Louanne Asburne third.

Robert Clarke was first, Charlie Pratt second and John Flanagan third in master male and Lois Seggelian first, Mary Corbett second and Judy Chase third in master female.

Michael Sullivan won the grandmaster male division with Ray Pickett second and John Terranova third, while Irene Terranova won the grandmaster female division with Betsy Page second.

Thomas Bosco was the winner in the wheelchair division.

In the tricycle race for children, Douglas Groux was the winner, Carol Blaikie second and Laura Blaikie third.

The half-marathon was sponsored by Sen. Paul D. Harold while the other races were sponsored by City Hospital, the Hospital Corp. of America, California Restaurant, Bay State Ambulance and the Patriot Ledger.

DOUGLAS GROUX responds to the crowd's cheers as he wins the tricycle race. Carol Blaikie was second and Laura Blaikie third.

(Quincy Sun photo by Thomas Lee)

DRAPERY CLEANING PLUS

Plus Take Down and ReHang in your home or office

Plus No Shrink written statement

Plus the finest gentle cleaning and perfection pleating

CALL 698-8300

Walk-in drapery cleaning accepted at all locations

Dependable Cleaners

Giant

Heavy Duty Boat Tarpaulins

12 × 16	$23	26 × 40	$89
16 × 20	$32	26 × 55	$115
20 × 20	$36	30 × 60	$145
18 × 24	$38	50 × 100	$390
18 × 32	$50	60 × 120	$547
20 × 30	$50	50 × 150	$562

Before Midnight Oct. 17

VIKING TARP MFG. INC. will send any of the above boat size tarpaulins to any reader of this publication who reads and responds to this test before midnight, Oct. 17. Each Tarpaulin Lot (#Z-18, PVC) is constructed of high density fabric (with virgin grade ingredients, supplied by Gulf Oil Co., Dow Chemical Co., and Union Oil Co.) with nylon reinforced rope hems, double lock stitched hems, electronically welded seams, 100% waterproof, #4 (½" dia.) metal grommets set on 3 ft. centers with reinforced triangular corner patches and are recommended for all heavy duty use, all yachts and sailboats, and all bulk or pallet riding materials, and will be accompanied with a LIFETIME Guarantee that it must perform 100% or it will be replaced free. Add $7 handling and crating for each tarp ordered. VIKING TARP MFG. INC. pays all shipping. Should you wish to return your tarpaulins you may do so for a full refund. Any letter postmarked later than Oct. 17 will be returned. LIMIT: Fifty (50) tarps per address, no exceptions. Send appropriate sum together with your name and address to: Tarp Test Dept. 463-E. VIKING TARP MFG. INC. 6314 Santa Monica Blvd., Los Angeles, CA., 90038, or for fastest service from any part of the country call collect before midnight 7 days a week.

CALL COLLECT (213) 462-1914

(Ask operator for)

TARP TEST 463-E

Before midnight, 7 days a week

Have credit card ready

Arts/Entertainment

'Tunes And Tales' Musical Program At Quincy Historical Society Sunday

A program of music from times past will be presented by Alexander Demas for the Quincy Historical Society at its Adams Academy Building Sunday, Sept. 19th at 7 p.m.

The short business meeting and program, which is open to the public, will be preceded by a dinner by reservation at 6 p.m.

"Tunes and Tales" is a program of history through music dealing primarily with the mill era of the 1800s. Included will be songs of the mills, weavers, immigrants; also ballads and melodies of the Civil War and the women's rights movement. Demas accompanies himself on various stringed instruments appropriate for the different tunes.

Demas is a self-taught musician and collector of folk music instruments. He has lived in Massachusetts since 1968 and became especially interested in music of the Merrimack Valley and the mill era. His tunes and anecdotes relate to the industrial revolution. He has won several competitions at folk festivals in various parts of the country. For the past three years he has been associated with the National Park Service as a Project Coordinator at the Lowell National Historic Park for which he created "Tunes and Tales."

Reservations for the catered buffet dinner must be made at the Quincy Historical Society office before Thursday, Sept. 16. Dinner price is $7.50.

A portion of the Quincy Historical Society's operating funds for fiscal 1982-1983 has been provided through the Massachusetts Council on the Arts and Humanities, a State agency, and through a grant from the Institute of Museum Services, a Federal agency in the Department of Education, which offers operating and program support to the nation's museums.

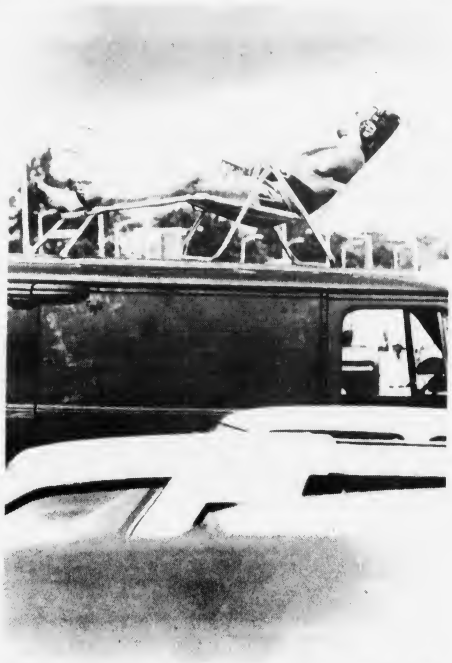

ROOFTOP RAYS — Billy MacMeeken of Quincy put on some headphones, climbed on the roof of his van and worked on his tan at Wollaston Beach.

(Quincy Sun photo by Stephen O'Gara)

Registration Sept. 20-24 For Quincy Art Assn. Classes

The Quincy Art Association will hold registration for classes Sept. 20-24, 1 to 7 p.m. at the Beechwood Community Life Center, 225 Fenno St.

The 10 week classes, which begin the week of Oct. 4, at the center, are:

Art for Children, with Stephanie Dougherty, Saturdays, 9 to 10:30 a.m., 10:30 a.m. to 12:30 p.m., and 1:30 to 3:30 p.m.

Block Printing, Janice Carew, Mondays, 7 to 9 p.m.

Calligraphy, Virginia Wilson, Mondays, 7 to 9 p.m.

Calligraphy, Madge Zecker, Wednesdays, 7 to 9 p.m.

Children's Paint-along, June Caley, Tuesdays, 1 to 3 p.m.

Creative Drawing and Painting, Louise Kalish, Mondays 10 a.m. to noon.

Knitting, Natalie Legg, Mondays, 7 to 9 p.m.

Needlepoint and Crewel, Mary Bell, Thursdays, 10 a.m. to noon.

Oil Painting, John Dyke, Thursdays, 7 to 9 p.m.

Oil Painting, Frank Gerulskis, Mondays, 12:30 to 2:30 p.m., Thursdays, 12:30 to 2:30 p.m.

Pastel Portrait, Edna Caci, Thursdays, 7 to 9 p.m.

Pastel Painting, Helen Shaw, Thursdays, 1 to 3 p.m.

Photography, Robert Gorrill, Thursdays, 7 to 9 p.m.

Sketching and Acrylic Painting, Janice Carew, Wednesdays, 7 to 9 p.m., Thursdays, 7 to 9 p.m.

Water Color, Al LeNormand, Tuesdays, 10 a.m. to noon.

Watercolor, Louise Swindells, Mondays, 7 to 9 p.m., and Wednesdays, 9:30 a.m. to noon.

Yoga, Helen Burgess, Mondays, 9:30 to 11:30 a.m.

For more information, call 471-5712.

Mini-Courses In Swimming At Lincoln Hancock School

Registration on a first come first serve basis has begun for two mini-courses to be conducted by the Recreation Department as part of its swimming program at the Lincoln-Hancock School pool.

Both courses will be held on Wednesdays at 6 p.m. starting Sept. 29 and running for five weeks.

The first course is a program of instruction for adults who are non-swimmers and the second is a beginning diving program for youngsters 6 to 12 who have no previous diving experience.

Registration can be made immediately at the pool office.

There is no charge for either program.

KANE'S PLACE
23 DES MOINES ROAD
QUINCY, MASS. 02169
THE KANE FAMILY
Kane's Homemade Pizza
and
Fine Liquors
"EAT IN OR TAKE OUT"
OPEN FOR PIZZA
7 DAYS 4 p.m. to 12 a.m.
CALL: 786-9804

Service On All Leading Brands Over 30 Years
South Shore Television
SALES AND SERVICE 479-1350
12 REVERE ROAD, QUINCY (Off 1586 Hancock St.)
Save with Carry in Service
Mon. - Fri. 9:00 - 5:00
Sat. 9:00 - 12:00
Remo DeNicola Lic. No. 12

A Tradition in North Quincy for 50 Years
Walsh's Restaurant
9 Billings Road
North Quincy
328-5455
Open 7 Days a Week
ENJOY LUNCH IN OUR NEW EMERALD ROOM
Moderate Prices
Family Atmosphere
Function Room For 90 People
Featuring
SALAD BAR ● SOUP & HOMEMADE BREAD
★Endless Salad Bar Bowl of Soup & Bread $3.75
★Endless Salad Bar $2.50
★Bowl of Soup $1.50
Also: Regular Menu and Daily Specials
Dinner Served 4 p.m. to 10 p.m.
Sun. - Wed. 4 p.m. to 9 p.m.
Gentlemens Bar
Salad Bar [dinner meals only]
member

DUTTON'S RESTAURANT
Featuring the Finest In New England Cooking
LUNCHEON 11 A.M. to 4 P.M.
DINNER 4 P.M. to 10 P.M.
ACCOMMODATIONS FOR
Bowling Banquets
Retirement Parties - Showers
Weddings & Anniversaries
Entertainment Nightly at the Fireside Lounge
FOR RESERVATIONS
Call: 471-1623, 471-5540
125 SEA ST.
QUINCY
471-1623

JASON'S
1514 HANCOCK ST., QUINCY
SAVE ON RECORDS
TAPES-LUGGAGE
GUITARS-SHEET MUSIC
LEATHER GOODS & MORE

Boston Firemen's Relief Fund
will be resuming their
Social Evenings
on
Tuesday - Sept. 21st, 1982
at
Florian Hall
55 Hallet Street
Dorchester, MA
Come and bring a friend!

YOUNGSTERS LIKE THESE helped clear the amphitheater of the three truckloads of weeds and debris at the site which began construction in 1977. The youngsters included Julie Strougt, 3½; Diane Kelly, 8; Kathleen Kelly, 10; Amy Strout, 10; Adam Strout, 9; John Hoadley, 13; Mark Armour, 13; Jeffrey Tirrell, 6; Brian Strout 7; Tony Miller, 9; Paul Moffitt, 9; Mark Krantz, 10. Not shown Elizabeth Fortin, 11.

DIXIELAND JAZZ GROUP performed Sunday at the Ruth Gordor. Amphitheater in Merrymount. From left are Frank Vigneau, Lincoln Crocker, Art Brickley and Nick Mascetta.

(Quincy Sun Photos by Thomas Lee)

Houghs Neck Post Announces Essay Contest Awards

The Houghs Neck Legion Post has announced recipients of flag essay contest awards at three peninsula district schools.

First prize awards of $25 each went to Deane Nigro at Merrymount School; Mae McCormack at Atherton Hough School, and Corrina Dunn of Snug Harbor School, where the traveling trophy will be kept for the school year.

Presentations were made by Alice Scribner, chairperson; Mary Timcoe, Americanism chairperson, and Commander John Christensen.

At Broad Meadows Junior High School, American Legion Distinguished Achievements Awards were presented to Joseph Conti of 853 Sea St. and Alfred Conant of 44 Quarterdeck Rd. by Brian Young, junior vice commander.

Joseph Brandi of 14 Sixth St. represented the Houghs Neck Legion Post at the recent Boys State held at Clark College, Worcester. Willard Timcoe is the Post's Boys State Chairman.

$4,000 Designated To Arts In Quincy

Nearly $4,000 in Massachusetts Arts Lottery funds has been allotted to the city of Quincy, announces Mayor Francis X. McCauley.

The money will be disbursed to eligible artists and arts organizations by the Quincy Arts Council. Applications for grants are due no later than Friday, Oct. 8.

For applications forms write to Carol Pisano, care of Public Affairs Division, National Fire Protection Association, Batterymarch Park, Quincy 02269.

WOLLASTON THEATER
14 BEALE ST. 773-4600
WED & THURS SEPT 15 & 16
STEVEN SPIELBERG'S
"POLTERGEIST" (PG)
A Family Ghost Story
Eve's 7:00 Only
STARTS FRI. SEPT. 17
WOODY ALLEN'S
"A MIDSUMMER NIGHT'S SEX COMEDY (PG)
Fri & Sat 7:00 & 9:15
Sun - Thurs 7:00 Only
MON & TUES DOLLAR NIGHT
SEATS $1.50 MAT'S $1.25

QUINCY RECORD SHOP
M-F 10-6
Sat 9-6
34 School Street 479-0928 (Next to St. John's Church)
RUSH - SIGNALS
WILLIE NELSON - ALWAYS ON MY MIND
KENNY ROGERS - LOVE WILL TURN YOU AROUND
$5.99
T-SHIRTS • PINS • POSTERS • PATCHES • SATIN ROCK JACKETS & MORE
CASH PAID FOR USED RECORDS & TAPES

QHS Band Alumni Association Elects New Officers

The Quincy High School Band Alumni Association recently held its annual elections at the Houghs Neck Legion Post.

Elected were Matthew Warner, president; Rick Pearson, vice-president; Rick Aramian, secretary; and Bryant Carter, Jr., treasurer.

Outgoing officers were Steve Coletti, president; Bill Morrill, vice-president; Ann Morrill, secretary; and Laurie Aronoff, treasurer, were commended for their service.

Activities of the Alumni include a bowling league starting Sept. 13, at the Wonder Bowl at 9 p.m., and the formation of a band, which will meet Wednesdays.

For further information about the Alumni contact Rick Aramian at 773-0976.

Christmas Festival Committee Meeting

George White, chairman of the Quincy Christmas Festival Committee has scheduled a meeting for Wednesday, Sept. 15, 7:30 p.m. at Civil Defense Headquarters, 55 Sea St., Quincy.

All committee members are urged to attend.

Portraits for Christmas
Charcoal From Photo $15.00
Laura 331-1562

WOMANTIME
FUNTIME
FOODTIME
LEARNTIME
NEWSTIME
COMEDYTIME
FITNESSTIME
CAREERTIME
FASHIONTIME
HEALTHTIME
BEAUTYTIME
MONEYTIME
DESIGNTIME
The first and *only* cable television service devoted exclusively to women.
DAYTIME™
It hits home.
A cable television presentation of Hearst/ABC,
QUINCY CABLESYSTEMS
Cable Channel 34

Quincy Adams Garden Center
352 Bridge St.. No. Weymouth
331-3029
FREE CRAFT CLASSES
Starting
Sept. 20th, 1982
Day and Evening Classes
Sign Up Now!
Space Limited
Hardy Mums
Complete Line of Craft and Decorating Supplies
Nursery Stock
OPEN 7 DAYS
Mon.-Fri. 9-7;
Sat. & Sun. 9-5

Quincy Sun Special Features

GRUBBY — By Warren Sattler

RURAL DELIVERY — By AL SMITH

GRAMPA'S BOY

NAPOLEON — By McBride and Moore

TWITCH — by How' Rands

IT JUST SO HAPPENED — by Kern

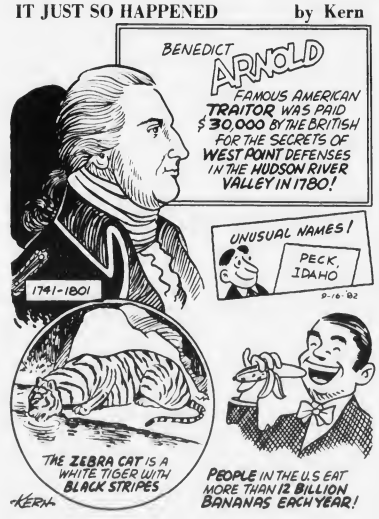

WORDS & MEANINGS

By D.L. Cooks

Unmix the letters in the boxes to form a word. Then circle A, B or C for the correct meaning (or definition).
Score yourself as follows:
4 Correct-Excellent 2 Correct-Fair
3 Correct-Good 1-0 Correct-Poor

1. Y A W R
   A CAREFUL B CARELESS C BRIDGE
   Clue: Look before you leap!

2. D E L T V
   A MOUNTAIN B TREE C GRASSLAND
   Clue: Where the deer & the antelope play

3. B L I M O E
   A WHEEL B CARRY C MOVEABLE
   Clue: Not having to stay in one place

4. R A C U L I E
   A SHELF B EAR C WRIST
   Clue: earring holder

9-16-82

Answers: 1 WARY-R 2 DELTO-C 3 MOBILE-C 4 AURICLE-B

STARSCOPE

by Clare Annswell

WEEK OF: SEPTEMBER 16

AQUARIUS – January 21-February 19
Emphasis is on putting finishing touches to existing programs, not starting grandiose schemes. Partnership arrangement may need some redefining of responsibilities. Don't delay.

PISCES – February 20-March 20
Thursday-Friday: accent thrift and budgeting. Weekend includes chance for renewing friendship – don't pass it up. A hint of a bonus or promotion may be grasped Monday-Tuesday.

ARIES – March 21-April 20
There's some truth to the rumors that circulate Thursday-Friday, but keep mum. Friend is demanding on your emotions; you may decide to draw a limit. Finances receive boost on weekend.

TAURUS – April 21-May 22
Your profile is low through Sunday; then you're in demand. Receiving or being nominated for an award is suggested. Information should be updated before you submit a report.

GEMINI – May 23-June 21
Weekend may find you combining business with pleasure; don't sacrifice former for sake of the latter. Negotiations may be touch and go. It's crucial that you don't force anything along.

CANCER – June 22-July 22
The opinions you hear may be less than completely honest. Friday-Saturday offer opportunities for earning spare cash. Time shared with ailing friend is important Monday-Wednesday.

LEO – July 23-August 22
The pressure's on to improve your performance, which may mean additional hours, additional headaches and – by Wednesday – additional prestige. Long distance communique offers optimistic note.

VIRGO – August 23-September 22
Strained relationship improves after a needed break. A higherup cuts right through a bureaucratic entanglement. Family member cheers up – your presence has much to do with this.

LIBRA – September 23-October 22
Your timing has been better; on one occasion at least this week, expect to show up at the wrong place at the wrong time. News from faraway or about foreign friends is highly encouraging.

SCORPIO – October 23-November 21
Focus is on budget cutbacks and intimate gatherings. Legal problems can be handled to your advantage. Check with family before making long-term travel commitments.

SAGITTARIUS – November 22-December 22
Week tests ingenuity; you're asked to handle a string of neighborhood problems and family negotiations. There's also a romantic side to the period, beginning dramatically on Saturday.

CAPRICORN – December 23-January 20
Social activity centers on small-group functions, with the chance to get to know friends of friends. You begin to question your psychic powers when some recent predictions come true.

BIRTHDAY THIS WEEK
Practical, realistic, finicky and generous about helping others – especially if they follow your suggestions. Your romantic streak is prominent from late '82 onward. One reminder: in important relationships, give more praise than advice.

BORN THIS WEEK
September 16th, actor Peter Falk; 17th, actress Anne Bancroft; 18th, actor Robert Blake; 19th, actress Twiggy; 20th, actress Sophia Loren; 21st, actor Larry Hagman; 22nd, actor Scott Baio.

Crossword

ACROSS
1. Weighing device
6. Stop
11. Comforts
12. Used with others
13. The (Sp.)
14. Reply
16. Prefix, two
17. Metal fastener
19. Heroic poem
20. Consume
21. Wound covering
23. Portrait Painters
25. Musical instrument
27. Thick
28. Toward the mouth
30. Meadow barley
31. Cafe
34. Social insects
37. Paid notices
38. Roman emperor
40. Before
41. International language
42. Subtract
44. Printing measure
45. Zodiac sign
47. Musical composition
49. Belief
50. Fat

DOWN
1. Oozes
2. Cotton print
3. Like
4. Meadow
5. Slave
6. Man's name
7. Auricle
8. Metric measure
9. Calm
10. Prepares for publicotion
12. Sharp edged weapon
15. Mineral spring
18. Wealthy men
20. Fragrance
22. Adriatic wind
24. Dolphin genus
26. Ardent
29. Act
31. Germ weight
32. Love
33. Actual
35. Large woody plants
36. Feel
39. Prefix, eight
42. Scottish river
43. Vat
46. Within
48. Prefix, down

9-3-82 Solution

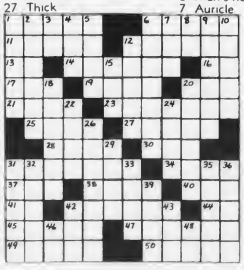

• *Executive Hockey*

Aldred, Costa Power Beau's, 11-7

Jack Aldred scored four goals and Don Costa added a hat trick Monday night as Beau's Place won a wild 11-7 decision over Luke's Lounge as the Executive Hockey League got underway at the Youth Arena.

Jack Hurley and Bob Carroll had two goals apiece for Beau's. Costa had six assists, Charlie Chambers, Steve Dyment and Aldred two apiece for Luke's and Rich Gibbs, Lee Staskywicz and Mark Matanues one each. Lenihan and Ed O'Riordan had two assists apiece and Matanues, Staskywicz, Kevin Sullivan and Gibbs one each.

Budget Rent-A-Car blanked Dayce's Place, 3-0, with goalie Bill Parsley earning the shutout. Chuck Behenna, Jim Milano and Bob Conso had the goals with two assists for Art Boyle and one each for Charlie Watts, Fred Cashman and Ted Ahola.

Adams Sports topped Grogan's Business Machines, 4-2.

St. Ann's Registration Thursday

St. Ann's hockey and figure skating registration will be held tonight (Thursday) at 6:30 p.m. in St. Ann's Youth Center.

Registration fees for beginner boys is $55, figure skating $55, Pee Wees $70 (includes practice times) and Bantams $65.

Further information call be had by calling 773-8586.

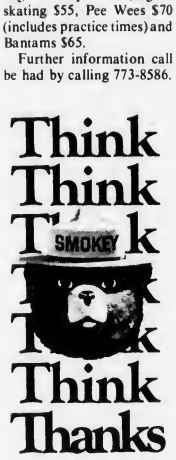

LEGAL NOTICES

COMMONWEALTH OF MASSACHUSETTS
THE TRIAL COURT
THE PROBATE AND FAMILY COURT

Norfolk Division
Docket No. 82F 2071-E1
Estate of LILLIAN E. JONES
late of Quincy in the County of Norfolk

NOTICE

A petition has been presented in the above-captioned matter praying that the last will of said decedent be proved and allowed and that LILLIAN E. CULLUM of Quincy in the County of Norfolk be appointed Executrix named in the will without surety on the bond.

If you desire to object to the allowance of said petition, you or your attorney should file a written appearance in said Court at Dedham on or before ten o'clock in the forenoon on October 20, 1982. In addition you should file a written statement of objections to the petition, giving the specific grounds therefore, within thirty (30) days after the return day (or such other time as the Court, on motion with notice to the petitioner, may allow) otherwise the Court may upon its own motion or on motion by the petitioner, the guardian ad litem, (if any), or any person whose appearance is on file (with notice to any person whose appearance is on file and, if applicable, the guardian and petitioner), order the appearance struck.

Witness, ROBERT M. FORD, Esquire, First Justice of said Court at Dedham, the 2nd day of September in the year of our Lord one thousand nine hundred and eighty-two.

THOMAS PATRICK HUGHES
Register of Probate

9/16-23-30/82

LEGAL NOTICES

CITY OF QUINCY
IN COUNCIL

ORDER NO. 278 September 7, 1982
ORDERED:

Be it ordained by the City Council of the City of Quincy as follows:

That the Revised Ordinances of the City of Quincy, 1976, as amended, be further amended as follows:

In Chapter 6. Fire Department. Section 22. Removal of a fire or Explosion Hazard or anything that is a menace to the Public Safety.

Whenever the maintenance, operation, or use of any land, building, structure, material or other object, or any part thereof, including vehicles used in the transport of hazardous materials constitutes a fire or explosion hazard which is dangerous or unsafe or a menace to the public safety and the action to be taken to eliminate such dangerous or unsafe condition or conditions which create, or tend to create, the same is not specifically provided for in the prior city ordinances, and unless otherwise prohibited by law or regulations, the head of the fire department is hereby authorized and empowered to take such action as may be necessary to eliminate such dangerous or unsafe condition or conditions including the evacuation of buildings and/or the assignment of a paid fire detail pending such elimination.

PAID FIRE DETAIL

Paid Fire Detail Defined

Off-duty authorized member or members of the Quincy Fire Department, contracted to act as a paid fire detail, who take immediate and proper steps to prevent injury or loss of life or property.

The member, equipment and duties of the fire detail shall be those specified as necessary by the Head of the Fire Department to handle the hazardous condition. Compensation shall be at the rate established by the pay scale of the Quincy Fire Department and shall be paid by the outside employer. Such paid fire detail shall be paid by the person demolishing the building or other person designated by the Head of the Fire Department.

A True Copy Attest:
John M. Gillis
Clerk of Council

9/16/82

LEGAL NOTICES

CITY OF QUINCY
IN COUNCIL

ORDER NO. 280 September 7, 1982
ORDERED:

Be it Ordained by the City Council of the City of Quincy as follows:

That the Revised Ordinances of the City of Quincy, 1976, as amended be further amended as follows:

In Chapter 6. Fire Department. Section 24. Failure to Notify Fire Department of Building Demolishment.

Any person receiving a permit to demolish a building from the Building Inspector and who fails to notify the head of the Fire Department of a fire demolishment permit and does not arrange for a paid fire detail and proceeds with the demolishment of the building without the fire detail, shall be punished by a fine of not more than fifty dollars, or, in case of a continuing offense after notice of such violation, to a fine not more than fifty dollars for every day during which the violation continues.

A True Copy Attest:
John M. Gillis
Clerk of Council

9/16/82

INVITATION FOR BIDS

CITY OF QUINCY, MASSACHUSETTS
PURCHASING DEPARTMENT
1305 HANCOCK ST., QUINCY, MA 02169

Invites sealed bids/proposals for furnishing and delivering to the City of Quincy:

School Dept.	Roast Beef	Sept. 29, 1982 at 10:00 A. M.
	Poly Plastic Liners	Sept. 29, 1982 at 10:30 A. M.
	Servicing of Fire Extinguishers	Sept. 29, 1982 at 11:00 A. M.

Detailed specifications are on file at the office of the Purchasing Agent, Quincy City Hall, 1305 Hancock St., Quincy, MA 02169.

Bids must state exceptions, if any, the delivery date and any allowable discounts.

Firm bid prices will be given first consideration and will be received at the office of the Purchasing Agent until the time and date stated above, at which time and date they will be publicly opened and read.

Bids must be in a sealed envelope. The outside of the sealed envelope is to be clearly marked, "BID ENCLOSED" with time/date of bid call.

The right is reserved to reject any or all bids or to accept any part of a bid or the one deemed best for the City.

Francis X. McCauley, Mayor
Robert F. Denvir, Jr., Purchasing Agent

9/16/82

LEGAL NOTICES

CITY OF QUINCY
IN COUNCIL

ORDER NO. 279 September 7, 1982
ORDERED:

Be it Ordained by the City Council of the City of Quincy as follows:

That the Revised Ordinances of the City of Quincy, 1976, as amended be further amended as follows:

In Chapter 6. Fire Department. Section 23. Notification to Head of Fire Department about Building Demolishments.

Any person who has been issued a permit from the Building Inspector to demolish a building in the City must notify the Head of the Fire Department or his authorized agent, in writing, before beginning demolishment of such building. Such person must state the time and date of the building razing and he must make arrangements for a paid fire detail to cover this demolishing operation. Such paid fire detail shall be assigned by the Chief of Department and shall continue until such time as the demolishing operation has been completed and the debris removed from the site.

A True Copy Attest:
John M. Gillis
Clerk of Council

9/16/82

LEGAL NOTICES

CITY OF QUINCY
IN COUNCIL

ORDER NO. 271 September 7, 1982
ORDERED:

Be it ordained by the City Council of the City of Quincy as follows:

That the revised Ordinances of the City of Quincy, 1976, as amended be further amended as follows:

In Chapter 2. Administration. Article XXX. Salaries. Section 151. General Salary Classifications and Wages. Strike out the following:

TITLE	SALARY
Mayor	$25,000.
Councillor	$ 3,000.

And insert the following:

Title	SALARY	SALARY
Mayor	January 1, 1983: $37,500.	January 1, 1984: $48,500.
Councillor	January 1, 1983: $7,500.	

THIS ORDINANCE TO TAKE EFFECT ON JANUARY 1, 1983

A True Copy Attest:
John M. Gillis
Clerk of Council

9/16/82

LEGAL NOTICES

CITY OF QUINCY
IN COUNCIL

ORDER NO. 277 September 7, 1982
ORDERED:

Be it ordained by the City Council of the City of Quincy as follows:

That the Revised Ordinances of the City of Quincy, 1976, as amended be further amended as follows:

In Chapter 6. Fire Department. Section 21. Fees to be Charged for Permits and Inspections.

TYPE OF PERMITS	FEES	TIME
Blasting	$ 10.00	Limit 30 days
Tank Trucks	10.00	Two Years
Flammable fluids and gases	5.00	One Year
Rockets	1.00	One Year
Tar Kettles	5.00	Per job
Gun Powder	5.00	Per job
Oil Burners - permit to installers	15.00	Per job
Oil Burners - inspection for installers	10.00	Per job
Removal and installation of tanks	25.00	Per job
Fire Reports	5.00	Per report
Smoke Detector inspection of houses being sold (M.G.L. 148, Section 26F)	25.00	Single Family
(Up to 5 units per inspection)	5.00	Each Add'l Unit
Nursing and Convalescent homes (Under 25 beds)	25.00	Per inspection
(from 26-100 beds)	50.00	Per inspection
Nursing Schools and Clinics	15.00	Per inspection
Kindergarten	15.00	Per inspection
Private Sachools	15.00	Per inspection
Team Inspection (Building, Health & Fire Departments)	15.00	Per inspection
Lodging Houses and Rooming Houses	50.00	Per year
Inns - Under 100 rooms	100.00	Per year
Above 100 rooms Plus $1.00 for each add'l room above 100	100.00	Per year
Open Burning Permit - Chap. 48	10.00	
Permit for display of Fireworks (M.G.L. 148. Sec. 39A)	25.00	
Junk Yards	50.00	Per Year
Lumber Yards	50.00	Per Year
Theatre Inspections	10.00	Quarterly
Inspections of commercial garages	50.00	
Dormitory Inspection - up to 100 occupants	50.00	
over 100 occupants plus $1.00 for each occupant	50.00	
Gasoline Stations	100.00	Per Year
Total team check-out by fire dept, fire alarm division - consists of final acceptance test for occupants	100.00	Per Floor (One Time)
Certification of fire alarm detection by Fire Alarm Division. 6 or more units	25.00	Initial site visit and inspection
	5.00	Per unit inspected
Re-inspection visit call back	25.00	plus $5.00 per unit re-inspected
Review of plans, prints and speeifications	25.00	minimum based on size of project
On site visits - fire protection	25.00	
Initial connection of master box to system	250.00	
Central office or other signal to fire alarm Initial connection	100.00	
Annual fee for connection to municipal fire alarm system (Rate of $10.00 per month - includes central office and private alarm systems)	120.00	

A True Copy Attest:
John M. Gillis
Clerk of Council

9/16/82

LEGAL NOTICES

CITY OF QUINCY
IN COUNCIL

ORDER NO. 284 September 7, 1982
ORDERED:

Be it ordained by the City Council of the City of Quincy as follows:

That the Revised Ordinances of the City of Quincy, 1976, as amended be further amended as follows:

In Chapter 2. Administration. Article XXX. Salaries. Section 151. General Salary Classifications and Wages.

Strike out the following:

TITLE	SALARY
Executive Director (Police Dept.)	$ 18,500.

and insert the following:

TITLE	SALARY
Office Machine Operator (Police Dept.)	$ 17,719.

A True Copy Attest:
John M. Gillis
Clerk of Council

9/16/82

Small Ads... Big Results! CLASSIFIED ADS!

LEGAL NOTICES

COMMONWEALTH OF MASSACHUSETTS
THE TRIAL COURT
THE PROBATE AND FAMILY COURT
Norfolk Division
Docket No. 82F 2016-E1
Estate of DOROTHY O. McSHEEHY late of Quincy in the County of Norfolk
NOTICE

A petition has been presented in the above-captioned matter praying that the last will of said decedent be proved and allowed and that CHARLES E. McSHEEHY of Plymouth in the County of Plymouth be appointed Executor named in the will without surety on the bond.

If you desire to object to the allowance of said petition, you or your attorney should file a written appearance in said Court at Dedham on or before ten o'clock in the forenoon on October 13, 1982.

In addition you should file a written statement of objections to the petition, giving the specific grounds therefore, within thirty (30) days after the return day (or such other time as the Court, on motion with notice to the petitioner, may allow) otherwise the Court may upon its own motion or on motion by the petitioner, the guardian ad litem, (if any), or any person whose appearance is on file (with notice to any person whose appearance is on file and, if applicable, the guardian and petitioner), order the appearance struck.

Witness, ROBERT M. FORD, Esquire, First Justice of said Court at Dedham, the 30th day of August in the year of our Lord one thousand nine hundred and eighty-two.
THOMAS PATRICK HUGHES
Register of Probate
9/9-16-23/82

COMMONWEALTH OF MASSACHUSETTS
THE TRIAL COURT
THE PROBATE AND FAMILY COURT
Norfolk Division
Docket No. 82F 1987-E1
Estate of MARY J. ARRONTE late of Quincy in the County of Norfolk
NOTICE

A petition has been presented in the above-captioned matter praying that the last will of said decedent be proved and allowed and that EUGENE R. ARRONTE of Pembroke in the County of Plymouth be appointed Executor named in the will without surety on the bond.

If you desire to object to the allowance of said petition, you or your attorney should file a written appearance in said Court at Dedham on or before ten o'clock in the forenoon on October 6, 1982.

In addition you should file a written statement of objections to the petition, giving the specific grounds therefore, within thirty (30) days after the return day (or such other time as the Court, on motion with notice to the petitioner, may allow) otherwise the Court may upon its own motion or on motion by the petitioner, the guardian ad litem, (if any), or any person whose appearance is on file (with notice to any person whose appearance is on file and, if applicable, the guardian and petitioner), order the appearance struck.

Witness, ROBERT M. FORD, Esquire, First Justice of said Court at Dedham, the 23rd day of August in the year of our Lord one thousand nine hundred and eighty-two.
THOMAS PATRICK HUGHES
Register of Probate
9/9-16-23/82

LEGAL NOTICES

COMMONWEALTH OF MASSACHUSETTS
THE TRIAL COURT
THE PROBATE AND FAMILY COURT
Norfolk Division
Docket No. 82F 2062-E1
Estate of ANNE M. QUILL late of Quincy in the County of Norfolk
NOTICE

A petition has been presented in the above-captioned matter praying that the last will of said decedent be proved and allowed and that EMMETT QUILL of Ellsworth Air Force Base, South Dakota be appointed Executor named in the will without surety on the bond.

If you desire to object to the allowance of said petition, you or your attorney should file a written appearance in said Court at Dedham on or before ten o'clock in the forenoon on October 20, 1982. In addition you should file a written statement of objections to the petition, giving the specific grounds therefore, within thirty (30) days after the return day (or such other time as the Court, on motion with notice to the petitioner, may allow) otherwise the Court may upon its own motion or on motion by the petitioner, the guardian ad litem, (if any), or any person whose appearance is on file (with notice to any person whose appearance is on file and, if applicable, the guardian and petitioner), order the appearance struck.

Witness, ROBERT M. FORD, Esquire, First Justice of said Court at Dedham, the 2nd day of September in the year of our Lord one thousand nine hundred and eighty-two.
THOMAS PATRICK HUGHES
Register of Probate
9/16-23-30/82

COMMONWEALTH OF MASSACHUSETTS
THE TRIAL COURT
THE PROBATE AND FAMILY COURT
Norfolk Division
Docket No. 82F 495-E1
Estate of KATHERINE G. EDGERLY late of Quincy in the County of Norfolk
NOTICE

A petition has been presented in the above-captioned matter praying that the last will and codicil of said decedent be proved and allowed and that ROBERT F. EDGERLY of Weymouth in the County of Norfolk be appointed Executor named in the will without surety on the bond.

If you desire to object to the allowance of said petition, you or your attorney should file a written appearance in said Court at Dedham on or before ten o'clock in the forenoon on October 20, 1982. In addition you should file a written statement of objections to the petition, giving the specific grounds therefore, within thirty (30) days after the return day (or such other time as the Court, on motion with notice to the petitioner, may allow) otherwise the Court may upon its own motion or on motion by the petitioner, the guardian ad litem, (if any), or any person whose appearance is on file (with notice to any person whose appearance is on file and, if applicable, the guardian and petitioner), order the appearance struck.

Witness, ROBERT M. FORD, Esquire, First Justice of said Court at Dedham, the 8th day of September in the year of our Lord one thousand nine hundred and eighty-two.
THOMAS PATRICK HUGHES
Register of Probate
9/16-23-30/82

INSTRUCTION

GUITAR INSTRUCTOR

Mr. Donald J. Lewis Guitar Instructor formerly at the Wollaston Music Center now on the teaching staff at the Charles Bean Music Sudio's, 1496 Hancock Street, Quincy. Please call (home phone) 268-4524 between 5-9 p.m. Mon. Tues. & Fri. Guitar, bass guitar and banjo instructions.
10 7

J&J Ceramics
Open now for business
at 67 A Parkingway
(under California Restaurant)
offering classes, Greenware,
Wholesale & Retail
For more info call 479-9828
9/16

Guitar Lessons
Your home. All ages. Info
479-0919 10 a.m. - 2 p.m.
5:30-9:30 p.m. 7 Days
9/30

SUZUKI PIANO METHOD
For children & adults. Call Louise Grabowski, 770-4060. Member, N.E. Pianoforte Teachers Assoc. Convenient Quincy location.
9 30

GUITAR LESSONS
By professional guitarist and teacher. All styles, all ages 773-3588
11 18

Frances Osborne School of Dancing
98 Gilbert St.
Quincy, Mass.
773-5436 9 23

Piano Instruction
By Esther Erbe Schutz, former Music Specialist, Quincy Schools. Eastern Nazarene College graduate. Call 770-2275 or 773-6350 ext. 261. Convenient schedule.
10 7

Flute Lessons
Instruction by experienced teacher and performer. All ages. Beginner through advanced. Nancy DeKorte Quincy, 479-1864.
10 7

MISCELLANEOUS

Nancy's Nook
537 Sea Street
Quincy, MA
"The Consignment Shoppe With Class"
We have beautiful infant, children's and selected women's apparel. Also baby furniture and are looking for more of the same.
Arts & Crafts gifts for all occasions, and Christening apparel. 472-9433
New Hours: Mon - Sat 9-4
Wed - Closed
9 16

STREET SALE
Appleton St. (off Wollaston Beach) Sat. Sept. 18 (9:00 - 3:00) Something for everyone.
9 16

LEGAL NOTICES

NOTICE OF HEARING
THE COMMONWEALTH OF MASSACHUSETTS
DEPARTMENT OF PUBLIC WORKS

In accordance with the provisions of Section 1, Chapter 81 of the General Laws (Ter. Ed.), the Department of Public Works will hold the public hearing for Norfolk County in the Dedham Town Hall, Hearing Room, Dedham, MA., on Wednesday, September 29, 1982 at 2:00 P.M. for the open discussion of questions relating to the public roads.

Department of Public Works
Sandino J. Tersigni
Thomas G. Barlow
Frank D. Rodick
Martha A. Reardon
Commissioners
9/16/82

COMMONWEALTH OF MASSACHUSETTS
Norfolk, ss. Probate and Family Court
No. 82F 528-A1

To all persons interested in the estate of WILLIAM F. WHITNEY late of Quincy in said County, deceased.

A petition has been presented to said Court by GEORGE F. HIMMEL, Administrator, praying for authority to adjust by compromise or arbitration a demand upon said estate.

If you desire to object thereto, you or your attorney should file a written appearance in said Court at Dedham before ten o'clock in the forenoon on the twentieth day of October 1982, the return day of this citation.

Witness, ROBERT M. FORD, Esquire, First Judge of said Court, this thirtieth day of August 1982.
THOMAS PATRICK HUGHES
Register
9/9-16-23/82

WANTED

WANTED
Old trunks, desks, bureaus, tables, bookcases, interesting bric a brac, etc.
Please call:
749-9704, 925-3124
925-9789
9/30

Refrigerators & Washing Machines Wanted
Will pay you $10.00 cash for your refrigerators - washing machines.
925-9548 anytime
9 16

LEGAL NOTICE

COMMONWEALTH OF MASSACHUSETTS
Norfolk, ss. Probate and Family Probate Court
No. 82M1303D1

SHEILA M. MONTERIO Plaintiff vs. RAYMOND J. MONTERIO Defendant.
Summons by publication.

To the above-named Defendant: Raymond J. Monterio

A Complaint has been presented to this Court by the Plaintiff, Sheila M. Monterio, seeking to dissolve the bonds of matrimonty.

You are required to serve upon Scott E. Shtein, Esq., plaintiff's attorney, whose address is 44 North Street, Hingham, MA 02043 your answer on or before November 11, 1982. If you fail to do so, the Court will proceed to the hearing and adjudication of this action. You are also required to file a copy of your answer in the office of the Register of this Court at Dedham.

Witness, ROBERT M. FORD, Esq., First Judge of said Court at Dedham August 25, 1982.
THOMAS PATRICK HUGHES
Register of Probate Court
9/9-16-23/82

HELP WANTED

Part-Time Photographer
To Cover News Photo Assignments
The Quincy Sun
1372 Hancock Street Quincy
471-3100

FOR SALE

FOR SALE
TIME SHARING UNIT
FALMOUTH, CAPE
May week - October Week
Moving - Buy Discount Price
CALL 328-4472
10/7

SURPLUS VEHICLES
Surplus Jeeps, Cars and Trucks available. Many sell for under $200. Call 312-742-1143 Ext. 5940 for information on how to purchase.
9 16

Cars And Trucks,
Most makes and models under $200. Sold through local government sales. Call 1-714-569-0241 ext. 6712 for directory on how to purchase.
9 16

LEGAL NOTICE

COMMONWEALTH OF MASSACHUSETTS
THE TRIAL COURT
THE PROBATE AND FAMILY COURT
Norfolk Division
Docket No. 82F 1974-E1
Estate of CIRETTINA POMPEO also known as CIARITTINO POMPEO late of Quincy in the County of Norfolk
NOTICE

A petition has been presented in the above-captioned matter praying that the last will of said decedent be proved and allowed and that GROCIE POMPEO of Norwell in the County of Plymouth be appointed Executor named in the will without surety on the bond.

If you desire to object to the allowance of said petition, you or your attorney should file a written appearance in said Court at Dedham on or before ten o'clock in the forenoon on October 6, 1982. In addition you should file a written statement of objections to the petition, giving the specific grounds therefore, within thirty (30) days after the return day (or such other time as the Court, on motion with notice to the petitioner, may allow) otherwise the Court may upon its own motion or on motion by the petitioner, the guardian ad litem, (if any), or any person whose appearance is on file (with notice to any person whose appearance is on file and, if applicable, the guardian and petitioner), order the appearance struck.

Witness, ROBERT M. FORD, Esquire, First Justice of said Court at Dedham, the 23rd day of August in the year of our Lord one thousand nine hundred and eighty-two.
THOMAS PATRICK HUGHES
Register of Probate
9/16-23-30/82

HELP WANTED

Distributors, Managers, Dealers
Wanted for exciting and unique product just introduced to New England area. Call Dick at 472-2445
10 7

EARN $4.87 HR.
We need assistance in evaluating and responding to daily work reports submitted by our agents throughout the state. No experience necessary; Paid to complete training. Work at home. For information send self-addressed, stamped envelope 9½ inches long to AWGA, Dept. E, Box 49204, Atlanta, GA 30359.
9/16

PERSONAL

Thank You St. Jude and St. Anne
B.F.
9 16

Thank You St. Jude
For granting my petitions.
A.E.N.
9 16

LEGAL NOTICE

COMMONWEALTH OF MASSACHUSETTS
THE TRIAL COURT
THE PROBATE AND FAMILY COURT
Norfolk Division
Docket No. 82F 1967-E1
Estate of GERARD F. CROFWELL late of Quincy in the county of Norfolk.
NOTICE

A petition has been presented in the above-captioned matter praying that the last will of said decedent be proved and allowed and that MARGARET M. CROFWELL of Quincy in the County of Norfolk be appointed Executrix named in the will without surety on the bond.

If you desire to object to the allowance of said petition, you or your attorney should file a written appearance in said Court at Dedham on or before ten o'clock in the forenoon on October 6, 1982.

In addition you should file a written statement of objections to the petition, giving the specific grounds therfore, within thirty (30) days after the return day (or such other time as the Court, on motion with notice to the petitioner, may allow) otherwise the Court may upon its own motion or on motion by the petitioner, the guardian ad litem, (if any), or any person whose appearance is on file (with notice to any person whose appearance is on file and, if applicable, the guardian and petitioner), order the appearance struck.

Witness, ROBERT M. FORD, Esquire, First Justice of said Court at Dedham, the 23rd day of August in the year of our Lord one thousand nine hundred and eighty-two.
THOMAS PATRICK HUGHES
Register of Probate
9/9-16-23/82

Small Ads... Big Results! CLASSIFIED ADS!

HELP WANTED | HELP WANTED | SERVICES | SERVICES | SERVICES | SERVICES

Retail Advertising Salesperson

Must Have Experience

The Quincy Sun

1372 Hancock Street
Quincy Square

Call 471-3100 For Appointment

FOR RENT

Cottages For Rent

Scusset Beach area, Sagamore. Housekeeping cottages. Studio and 3 room available. Weekly rentals $180 to $210. Private beach. Tennis available. Call 328-1300, 9 a.m. to 6 p.m.
11

HALL FOR RENT

(Completely Remodeled)
Houghs Neck Post # 380, American Legion, 1116 Sea St., Call 479-6149 or 472-9101.
11 18

SERVICES

'DIRTY WINDOWS'

I'll wash them. Call Lee for a free estimate. Reasonable-Efficient-Courteous Service guaranteed. 471-5133 12 2

POUNDS WANTED

We want your pounds. Fun and easy way to lose and control your weight
CALL 328-1715
9/16

LEGAL NOTICE

COMMONWEALTH OF MASSACHUSETTS
THE TRIAL COURT
THE PROBATE AND FAMILY COURT
Norfolk Division
Docket No. 82F 2039-E1
Estate of FRED A. BABCOCK also known as FRED A. BABCOCK, JR. and FRED ADELBERT BABCOCK, JR. late of Quincy in the County of Norfolk and to the Attorney General of said Commonwealth.

NOTICE

A petition has been presented in the above-captioned matter praying that the last will of said decedent be proved and allowed and that ALICE L. BABCOCK of Quincy in the County of Norfolk be appointed Executrix named in the will without surety on the bond.

If you desire to object to the allowance of said petition, you or your attorney should file a written appearance in said Court at Dedham on or before ten o'clock in the forenoon on October 20, 1982.

In addition you should file a written statement of objections to the petition, giving the specific grounds therfore, within thirty (30) days after the return day (or such other time as the Court, on motion with notice to the petitioner, may allow) otherwise the Court may upon its own motion or on motion by the petitioner, the guardian ad litem, (if any), or any person whose appearance is on file (with notice to any person whose appearance is on file and, if applicable, the guardian and petitioner), order the appearance struck.

Witness, ROBERT M. FORD, Esquire, First Justice of said Court at Dedham, the 1st day of September in the year of our Lord one thousand nine hundred and eighty-two.
THOMAS PATRICK HUGHES
Register of Probate
9/9-16-23/82

LEGAL NOTICES

COMMONWEALTH OF MASSACHUSETTS
Norfolk, ss. Probate and Family Court
No. 79iv1 323 D1
JEANETTE MARIE HANNEY Plaintiff vs. WILLIAM JOSEPH HANNEY, JR. Defendant. Summons by Publication.

To the above-named Defendant: William Joseph Hanney, Jr.

A Complaint has been presented to this Court by the Plaintiff, Jeanette Marie Hanney, seeking a divorce from the bonds of matrimony, alimony, and a division of marital property, custody and support for minor children.

You are required to serve upon John C. Whitten, plaintiff's attorney, whose address is P.O. Box 466, Dorchester, MA 02124 your answer on or before November 17, 1982. If you fail to do so, the Court will proceed to the hearing and adjudication of this action. You are also required to file a copy of your answer in the office of the Register of this Court at High Street, Dedham, MA.

Witness, ROBERT M. FORD, Esq., First Judge of said Court at Dedham, August 19, 1982.
THOMAS PATRICK HUGHES
Register of Probate Court
9/2-9-16/82

GIVE
AMERICAN CANCER SOCIETY

SERVICES

JAY'S TREE REMOVAL

Free Estimates, Fully Insured, Experienced
Pruning-Cabling & Removal
Most reasonable rates around
843-6115 9 16

LUONGO'S LANDSCAPING

Fall Clean Up & Winterization
Estimates Cheerfully Given
Call Anthony Luongo
479-9599
12 2

DISC JOCKEY'S

The "Fabulous 50's" with music from the early 50's to the 80's
John or Pat
328-0979 9/30

Registered Land Surveyor

Lot Stakeouts, Mortgage Surveys, Construction Layout, Condominium Conversion Plans. 471-7956 10 7

J&D PAINTING CONTRACTOR

Interior • Exterior • Wallpapering
Stucco • New Windows • Ceilings
Sashes • Sashes • Balances
Roofing • Insured, Licensed
Free Estimates
Aluminum Comb. Doors & Windows. Call: 479-7376
11/25

Small Painting Jobs

Former full time professional painter looking for small jobs, ceiling, rooms, etc.; reasonable rates due to low overhead. 471-6319. 9/23

PAINTING

6 years experience in interior and exterior. Reasonable rates. Call Jim at: **471-2270**
9/16

PARTIES PLUS

Planning a party? Personalized services for 2-100, start to finish. Unlimited menu. For more information call 770-2510.
10/28

SERVICES

Your South Shore Headquarters For

Appliance Service

ON ALL MAJOR APPLIANCES

HANCOCK TIRE & APPLIANCE
115 Franklin St. So. Quincy
472-1710
TF

BOB CARNEY ELECTRICIAN

Electrical wiring;
Residential comm.
FREE SMOKE DETECTOR
For job over $150.00
Lic. # E26324
Call:
472-7759 9/30

McMAHON CONTRACTING

(Larry's Home Repair)
- Carpenters
- Painters
- Decorators

General Contractor
20 Years Experience
Licensed • Insured
Interior-Exterior Painting
Scroll Ceiling • Wallpaper
All Home Repairs
Small or Large
328-8735 659-7471
TF

Gordon Appliance & Refrigeration

Specializing in low cost residential repair.
925-9548 anytime
9/16

Tunerville Trolley

(One-Man Band)
Yesteryears answer for music and entertainment, and your extra-special occasions.
Call 773-3588 11 18

SERVICES

Wollaston Fuel & Burner Service

WE SERVICE	WE INSTALL
Oil Burners	Oil Burners
Oil Heating Systems	Oil Fired Boilers
Gas Heating Systems	Gas Fired Boilers
All Motor & Controls	Enertrol-Computor
All Hot Water Problems	Energy Savings - Vent Damper

773-3443
42 ST. ANN'S ROAD
President Jerry LaFlamme
11 4

BIG SAVINGS START WITH NEW EQUIPMENT

Industrial - Residential

American Cleaning Service Co.

FREE ESTIMATES
Carpet Cleaning
2 rooms, hall, 1 set stairs
$50
Additional rooms $15 each
We also have Low prices on:
- Wood Floor Polishing
- Upholstery Cleaning
- Window Cleaning

American 773-1025
9/16

A & T VACUUM

Repair Specialists On All Makes
- FREE Pickup, Delivery, Estimates
- Belts, Bags, Hoses all vacs
- New, used, Rebuilt vacs
- $9.95 special (General overhaul) only on carry in service with Ad
- Electrolux Bags (14 Pkg $4.29 - 5 Pkg $1.59)

27A Beale St. Wollaston
479-5066
1 F

PLUMBING

HEATING • GASFITTING
BOILERS • BATHROOMS
REPAIRS
Free Estimates • Reasonable Rates
Lic. # 18543
Call Jack 471-4536 10/7

Atlantic

CARPET & UPHOLSTERY CLEANING SPECIALISTS

CARPETS and UPHOLSTERY CLEANED IN YOUR HOME/OFFICE
- VELVETS, TAPESTRIES
- HAITIANS, HERCULONS
- ALL OTHER FABRICS
- ORIENTALS
- WALL to WALL CARPETS
- PICK UP & DELIVERY

WATER DAMAGE
FREE ESTIMATES
471-3142
WALTER J. McLEAN
QUINCY, MA TF

Glass & Screen Repair

Wollaston Glass Co.
9 Wollaston Ave.
Wollaston
Reasonable rates, overnight repair. 472-6207. 11/11

Hall For Rent

North Quincy K. of C. Building. 5 Hollis Ave. For information please call
328-0087 TF

Hall For Hire

Weddings, showers, meetings, banquets. Elks Home, 1220 Hancock St., Quincy.
472-2223

HAIRSTYLIST

In the convenience of your home: Perms, Cuts, Sets, Colors, Facials done by Professional Cosmotologist.
843-6115 9/16

The Quincy Sun

and Sun Cable Classified Ads

MAIL TO: QUINCY SUN, 1372 Hancock St., Quincy 02169
PAYABLE IN ADVANCE. Cash must accompany order

Channel 8

RATES

QUINCY SUN	☐	$3.50 for one insertion, up to 20 words, 7¢ each additional word.
SUN CABLE	☐	For only $2 per day, you can also run this same ad 4 times per day for 3 days on Channel 8 - Sun Cable.
QUINCY SUN	☐	$3.20 per insertion, up to 20 words for three or more insertions, of the same ad, 7¢ each additional word.
SUN CABLE	☐	For only $1 per day, you can also run this same ad 4 times per day for 3 days on Channel 8 - Sun Cable.
QUINCY SUN	☐	$3.00 per insertion, up to 20 words for 13 or more insertions of the same ad, 7¢ each additional word.
SUN CABLE	☐	Run your ad on Channel 8 - Sun Cable alone 4 times per day for 3 days at $4 per day.

INDEX

CHECK ONE
- ☐ Services
- ☐ For Sale
- ☐ Autos
- ☐ Boats
- ☐ For Rent
- ☐ Help Wanted
- ☐ Pets, Livestock
- ☐ Lost and Found
- ☐ Real Estate for Sale
- ☐ Real Estate Wanted
- ☐ Miscellaneous
- ☐ Work Wanted
- ☐ Antique
- ☐ Coins and Stamps
- ☐ Rest Homes
- ☐ Instruction

[ ] Enclosed is $_____ for the following ad to run ____ weeks in The Quincy Sun and ____ days on Ch. 8

COPY: _____

*Cable Ads will be abbreviated if necessary.

No refund will be made at this contract rate in the event of cancellation.
Deadline: Tuesday, 10:00 A.M. Please include your phone number in ad.

It's Dukakis, Sears, Kerry, Barbadoro

(Cont'd from Page 1)

Gov. Dukakis in 1978 when he had 11,726 to 9,477 for Dukakis and 1,024 for Barbara Ackerman, a liberal who drew from the Dukakis column.

John F. Kerry of Newton, former assistant district attorney in Middlesex County, won the Democratic nomination for lieutenant by a narrow margin, which may have been supplied in Quincy.

Kerry took the city with 7,388 votes to 4,803 for Sen. Samuel Rotondi of Winchester and 4,726 for Evelyn Murphy, who was the candidate endorsed by the Democratic State Convention.

Trailing in Quincy were Rep. Lou Nickinello of Natick with 3,191 and Lois Pines of Newton with 1,893.

In the only contest on the Republican ballot, John W. Sears of Boston, a former Boston city councillor and state representative, won handily over John R. Lakian, a Westwood businessman, and Rep. Andrew H. Card Jr. of Holbrook.

Sears piled up 1,622 in Quincy with Card second with 929 and Lakian, who was the victim of a mid-campaign attack by the Boston Globe, with 706.

So the battle lines for November have been drawn with a ticket of Dukakis and Kerry going for governor and lieutenant governor for the Democrats and Sears and Rep. Leon J. Lombardi of East on running in tandem for the Republicans.

The voter turnout in Quincy was a surprisingly high 26,646 out of 47,154 registered or a whopping 56.5 per cent. It had been forecast last week that no more than 33 per cent would go to the polls, largely because there were no exciting local races.

Most of the excitement in Quincy was furnished by the clerk of courts race, which featured eight candidates. In the Quincy voting they finished like this:

LaRaia 8,308; Barbadoro 7,431; Robert Flynn of Canton 1,950; Laing 1,901; Robert Bloom of Braintree 906; Paula O'Brien-Killion of Milton 601; Michael J. Joyce of Quincy 599 and William G. Bergin of Needham 174.

Barbadaro picked up quite a few votes by being billed as the present clerk of courts, a post to which he was appointed when the former clerk, John Concannon of Braintree, was named a judge on the Boston Juvenile Court.

LaRaia won four of the six wards in Quincy, piling up margins of 1,537 to 1,084 in Ward 4, his home ward, and 1,865 to 1,183 in Ward 2, where he used to live.

McLaughlin far outdistanced the opposition in Quincy in the race for county commissioner but apparently it was not enough to enable him to survive elsewhere in the county.

It was a late night for most Quincy election watchers for the last precinct, Precinct 2 of Ward 1, did not come in until well after 2:30 a.m. Wednesday.

With the primary election out of the way, the card for November will feature the following races:

U.S. Senator - Edward M. Kennedy, Democrat, Barnstable, vs. Ray Shamie, Republican, Walpole.

Attorney General - Francis X. Bellotti, Democrat, Quincy, vs. Richard L. Wainwright, Republican, Brockton.

State Secretary - Michael Joseph Connolly, Democrat, Boston vs. Jody DeRoma Dow, Republican, Brookline.

Treasurer - Robert Q. Crane, Democrat, Wellesley vs. Mary J. LeClair, Republican, Berkley.

Auditor - John J. Finnegan, Democrat, Boston vs. Michael S. Robertson, Republican, Berkley.

Congressman - Brian J. Donnelly, Democrat, Boston, unopposed.

Governor's Councillor - Peter L. Eleey, Democrat, Quincy, unopposed.

Senator - Paul D. Harold, Democrat, Quincy, unopposed.

State Rep., 1st Norfolk - Michael W. Morrissey, Democrat, Quincy, unopposed.

State Rep., 2nd Norfolk - Thomas F. Brownell, Democrat, Quincy, unopposed.

State Rep., 3rd Norfolk - Robert A. Cerasoli, Democrat, Quincy vs. Gerard E. Lawler, Republican, Weymouth.

District Attorney - William D. Delahunt, Democrat, Quincy, unopposed.

Register of Deeds - Barry T. Hannon, Democrat, Braintree, unopposed.

Look what's cooking at the South Boston Savings Bank... the highest earning savings bank in Massachusetts.

FREE COOKWARE!

FAMOUS BRANDS SUCH AS

- CORNING
- HAMILTON BEACH
- WEST BEND

The South Boston Savings Bank is giving you the opportunity to have some of America's finest cookware in your kitchen. Simply open a new South Boston Savings Bank account of $500 or more or add $500 or more to your existing account and receive a free gift as indicated in the gift selection chart. With additional deposits of $100 or more, other items may be purchased at liberal discount prices. This is a great chance to either start or add to your cooking collection. These beautiful items also make ideal gifts. You will not only be saving money with the highest rates allowed by law, you'll also be saving on some of the finest names in cookware. NOW Accounts not eligible.

GIFT SELECTION CHART

Here's how to qualify for exciting FREE COOKWARE.
With your first deposit to a new or existing savings account, you qualify for one FREE gift or one Trade-Up Discount Purchase, as follows:

	$500	$5,000	$10,000	$20,000	With each additional deposit of $100 you pay only
1. 2¾ cup Petite Pan	FREE	FREE	FREE	FREE	4.95
2. Foley Utensil Set	FREE	FREE	FREE	FREE	5.95
3. 4 Pc. Canister Set	FREE	FREE	FREE	FREE	8.95
4. 1 Qt. Sauce Pan	FREE	FREE	FREE	FREE	7.95
5. 6 Cup Tea Pot	8.95	FREE	FREE	FREE	11.95
6. 1 Pt. Menuette Pan & 6½" Menuette Pan	9.95	FREE	FREE	FREE	12.95
7. Rangetoppers 1½ Qt. Sauce Pan	10.95	FREE	FREE	FREE	13.95
8. 1 Qt. & 1½ Qt. Casserole Set	11.95	FREE	FREE	FREE	14.95
9. Hamilton Beach Hand Mixer	11.95	FREE	FREE	FREE	14.95
10. Rangetoppers 2½ Qt. Covered Sauce Pan	13.95	10.95	FREE	FREE	18.95
11. Party Server I	13.95	10.95	FREE	FREE	18.95
12. John Weitz 3 Piece Cutlery Set	13.95	10.95	FREE	FREE	18.95
13. Rangetoppers 8½" Skillet	14.95	11.95	FREE	FREE	17.95
14. West Bend Slow Cooker	15.95	12.95	FREE	FREE	18.95
15. Rangetoppers 10" Skillet	18.95	15.95	12.95	FREE	21.95
16. Rangetoppers 5 Qt. Covered Sauce Pot	18.95	15.95	12.95	FREE	21.95
17. 1 Qt., 1½ Qt., 2 Qt. Casserole Set	18.95	15.95	12.95	FREE	21.95
18. 16 Piece Store and Serve Set	18.95	15.95	12.95	FREE	21.95
19. Homer Laughlin 20 Piece Dinnerware Set	18.95	15.95	12.95	FREE	21.95

South Boston Savings Bank
"ALWAYS THE LEADER"

MAIN OFFICE:
460 West Broadway, South Boston
9 a.m. to 3:30 p.m.— Monday thru Friday
Saturday — 10:00 a.m. to 1 p.m. Call: 268-2500
NEPONSET CIRCLE OFFICE:
740 Gallivan Boulevard
8:30 a.m. to 5:30 p.m.— Monday, Tuesday, Wednesday & Friday
Thursday — 8:30 a.m. to 7:30 p.m.
Saturday — 8:30 a.m. to 12 Noon
QUINCY OFFICE:
690 Adams Street, Lakin Square
Monday, Tuesday, Wednesday, Thursday
8:30 a.m. to 5 p.m.
Friday 8:30 a.m. to 7 p.m.
Saturday — 8:30 a.m. to 12 Noon

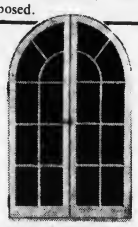

DORCHESTER Door & Window
305 FREEPORT ST.
DORCHESTER, 02122
Tel. 265-3803
"Specializing in Custom Made"

- Andersen Windowalls ®
- Steel Door Systems
- Casement Windows
- Replacement Doors & Windows
- Aluminum Storm Doors & Windows

The Quincy Sun

Vol. 14 No. 52 Thursday, September 23, 1982 20¢

Kinney Gets Contract

Parking Area Rates: 25¢ Per Hour

By TOM HENSHAW

Mayor Francis X. McCauley has selected Kinney Systems, Inc., of Boston to operate the city's downtown parking areas at proposed rates of 25 cents an hour, $2 a day and $25 a month.

Kinney will lease the Hancock and Ross Parking areas and the Ross Parking Garage from the city for $67,000 a year plus a percentage of the gross over $300,000 for a period of five years.

"If this works out," said McCauley, "it could change the image of Quincy as a place where shoppers get parking tickets."

Also included in the plan, but yet to be worked out, is a system of validated parking under which downtown merchants would purchase coupons to pay parking fees for their customers.

McCauley said Kinney will be responsible for maintenance of the comfort station in the Hancock lot, which has been closed for about a year, as well as 1,442 parking spaces.

"We have no target date for the takeover," said the mayor. "The general thought was that we may be able to get it ready for Christmas but personally I don't believe we can make it.

"We went slow on this because it is something new and we wanted to be careful."

McCauley said the city will be seeking a grant from the State Offstreet Parking Program to cover the cost of ticket booths, signs and other access equipment.

"We're talking about a low of $50,000 or as much as $100,000," he said.

Arthur Foley, the mayor's administrative assistant, and Robert Denvir, the city's parking clerk, said Kinney was chosen for the contract because "they gave us the best financial deal."

Foley and Denvir handled the interviews and investigation that narrowed the selection of a company to two, Kinney and Metropolitan Parking Systems, Inc., also of Boston.

"They both are quality firms," said Foley, "but Kinney offered us rates that were half those of Metropolitan."

McCauley said Kinney and city officials will meet later this week to discuss details of the lease and there will be a meeting later on with merchants to explain validated parking.

The mayor said it will probably work out that merchants will purchase books of 25-cent coupons which will be given to their customers to be presented when they drive out of the parking areas.

NEXT WINTER'S supply of wood is cut by City Councillor James A. Sheets in his backyard on Furnace Brook Parkway. Sheets, who uses wood to heat his house, shares the wood, the expense and the work with next door neighbor.

(Quincy Sun Photo by Dave Gilbody)

Council Wary Of Pay Hikes For Mayor, Selves

The City Council Monday night listened to Mayor Francis X. McCauley's eloquent plea for a pay raise and then ended the hearing abruptly without coming to grips with the question.

McCauley is seeking a raise for himself from $25,000 to $37,500 and then to $48,500 and an increase for the City Council from $1,500 to $7,500 per councillor.

The issue has become something of a controversy in the wake of Proposition 2½ budget-cutting.

"The mayor should be the highest paid official in the city," McCauley told the Council's Ordinance Committee. "It's ridiculous that the office of mayor is a fulltime job yet pays less than other city jobs."

The mayor said his recommendation to raise the Council stipend from $1,500 to $7,500 is not an attempt "to buy my raise by sweetening the pot for the councillors.

"I don't think that's an excessive amount of money for nine people."

But the Council apparently wasn't as concerned about what the mayor was thinking as it was about what the voters of Quincy might be thinking.

Councillor Patricia Toland wanted to postpone any vote on the matter "for a short time" to give councillors an opportunity "to consider other options."

Councillor James A. Sheets questioned a move that joined the two raise orders together as one order for advertising purposes when they had been introduced separately.

After a brief recess, Sheets was satisfied that the merger of the two orders was done legally, but, he added, "the significant issue is if we vote for both raises as on order."

It turned out to be a moot point for the evening because Councillor John J. Lydon Jr. noted at that juncture that ,a very important hearing on the South Shore Bus Co. was about to begin and the raise hearing was adjourned.

McCauley told the committee that a committee he appointed to study the subject of raises had recommended that the mayor get $48,500 starting in 1984 and the Council go to $4,500.

"The recommendations were not cast in bronze," he said. "Some areas I accepted; some I modified."

The mayor's proposed raise to $37,500 would go into effect next Jan. 1 and to $48,500 on Jan. 1, 1984. The Council would get its raise next Jan. 1.

"In recent years," he said, "we have taken on some heavy responsibilities, particularly under Proposition 2½. We have dealt well with it. We have not cancelled any areas of city government.

"Yet we have reduced the tax levy by $18 million or 27.6 per cent over the past two years. The time is right. We have earned the money and we will continue to earn it."

Free Flu Clinics To Start Saturday

Quincy residents ages 29 and older can obtain free flu shots at a clinic Saturday, Sept. 25, 1 to 4 p.m. at the Kennedy Health Center, 1120 Hancock St., Quincy Center.

Clinics are also scheduled at the following dates and times for those unable to get to the center:

Sept. 28, 9 to 11 a.m., Tobin Towers, 80 Clay St.

Sept. 29, 10 to 11 a.m., Atlantic Neighborhood Center, 12 Hunt St.; 1:30 to 3 p.m., Pagnano Towers, 109 Curtis Ave.

Sept. 30, 9 to 11 a.m., Oceanview, 73 Bicknell St.

Oct. 1, 1 to 3 p.m., Sawyer Towers, 95 Martensen St.

Oct. 4, 1:30 to 3:30 p.m., Fenno House, 540 Hancock St.

Oct. 5, 9 to 11 a.m., Granite Place, 125 Granite Place. 1:30 to 2:30 p.m., Town Brook House, 45 Brackett St.

Oct. 6, 9 a.m. to noon, 1000 Southern Artery, North Wing. 1 to 2 p.m., Houghs Neck Community Center, 1193 Sea St.

Those who need house visits may call 773-1280, ext. 458 for an appointment.

Without the written request of a physician, no flu vaccine will be given to anyone under age 28.

Flu vaccines are not available for children under age 13.

Two Gunmen Sought In $70,000 Squantum Robbery

Police are seeking two men who held up the wife of the owner of Durgin Park Resturant in Boston at her Squantum home and escaped with some $70,000 in restaurant receipts.

Police said the gunmen waited for Mrs. Maria L. Kelley, 34, of 81 Crabtree Rd., when she and her son, Kevin Jr., 6, came home from Boston with the weekend receipts.

Mrs. Kelley was handcuffed to her car, police said, while the men fled in a blue Buick. Mrs. Kelley and her son were not harmed. Her husband, Kevin Sr., is one of the owners of Durgin Park.

One of the robbers was described as about 6-foot-3 with a heavy build and flat nose, wearing a blue jacket and a scally cap.

A car believed to have been used by the robbers was found abandoned at the corner of East Squantum and Dorchester Sts., Squantum. It was reported stolen by Avis Car Rental at Logan Airport.

Hunting School Demo Approved For House Lots

The City Council Monday night voted to authorize the demolition of the abandoned Nathaniel Hunting School building in Adams Shore to make way for 10 single family house lots.

Planning Director James Lydon told the Council that the lots will be substandard in size but, with the aid of a zoning variance, they will be the same size as surrounding house lots.

The zoning of the area is inappropriate for conversion of the school into condominiums, said Lydon, and the single family houses will probably bring a slightly higher tax revenue to the city.

He said the process of demolition should take between two and four months.

SS Bus Banned On Burgin Pkway.

The City Council Monday night voted to ban the South Shore Bus Co. from picking up or discharging passengers on the Burgin Parkway side of the Quincy Center MBTA station.

But Patrick Coles of the South Shore Bus Co. told the Council it didn't really matter since the company is getting permission from the MBTA to use the Hancock St. side of the station.

The Council promptly voted 9-0 to change the wording on the company's permit from Burgin Parkway to Hancock St.

Several residents of Burgin Parkway appeared at the hearing in support of the order to ban the buses, which bring passengers to the station from areas of the South Shore not served by the T.

Walter Protasowicki of 141 Burgin Parkway pointed out that the large amount of traffic on Burgin Parkway already created a hazardous situation.

"We've got all kinds of problems now," he said. "We don't object to buses coming to Quincy but not by our houses."

Now Opened!
Sullivan's Corner
1043 Hancock Street Quincy
(opposite Central Jr. High School)
ANTIQUES ● COLLECTIBLES
USED FURNITURE
Bought - Sold - Taken on Consignment
HOURS
Wednesday thru Saturday 10:30 - 5:30
(or by appointment)
Day or Evening
Phone 471-6086

FAA To Monitor Helicopters In W. Quincy

The city has wrung a few concessions out of the Federal Aviation Administration on the thorny problem of helicopter traffic over the Southeast Expressway in West Quincy.

One helicopter crashed, killing three people, and three others have been forced to land in the area in recent years.

Robert E. Whittington, regional director of the FAA, assured Mayor Francis McCauley in a recent letter that several steps have been initiated to "ensure harmonious use of the environment."

"Traffic reporting helicopter operators are being contacted and advised to fly as high as weather and air traffic permit over West Quincy," said Whittington in the letter.

"This will provide for substantial, immediate aviation noise abatement over the area.

"Surveillance of the helicopter traffic over West Quincy will be increased to assess whether the routes and altitudes being flown in the area are in compliance with federal air regulations.

"A review of the operational helicopter procedures now in effect in the Boston area will be conducted to determine if more effective alternative methods of relief exist."

McCauley said he was told that the FAA has no authority to limit the number of helicopters that are used by the individual Boston radio stations to monitor rush hour traffic.

He said Herschel Jones, the manager of the FAA district office in Norwood, told him that the safety record of helicopters is good and that those forced down in West Quincy made "non-emergency-type landings."

McCauley said he has written to Gov. Edward J. King, Senators Edward M. Kennedy and Paul Tsongas to see if their offices could look into the matter and make suggestions.

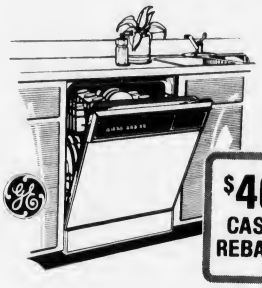

NEW POTSCRUBBER® DISHWASHER WITH TEMPERATURE SENSOR SYSTEM
- Temperature Sensor System provides additional water heat—when you need it.
- PermaTuf® tub and door liner backed by a no-charge full parts and labor warranty for 10 years. (Ask for details).
- Potscrubber cycle removes even baked-on soils.

30" ELECTRIC RANGE
- P-7® self-cleaning oven system.
- Two 6" and two 8" Calrod® surface heating units.
- Digital clock, automatic oven timer, reminder timer.

CASH REBATES
DIRECT FROM GENERAL ELECTRIC COMPANY
ON SELECTED GE MAJOR APPLIANCES
OCTOBER 1 THROUGH NOVEMBER 30 1982

NO-FROST FOOD SAVER REFRIGERATOR
- 19 cu. ft. with 5.23 cu. ft. freezer
- Moist 'n Fresh and Cool 'n Fresh storage compartments and Sealed Snack Pack
- Equipped for automatic icemaker (Optional—extra cost)

2-SPEED WASHER
- 4 cycles, including permanent press, knits
- 4 water levels to match load size
- 3 wash/rinse temperature combinations

HEAVY DUTY COMMERCIAL DRYER
- Permanent press and timed regular cycles
- 3 heat options including no-heat fluff
- Porcelain enamel drum

GE. We bring good things to life.

Joe Palumbo's HANCOCK TIRE & APPLIANCE
115 FRANKLIN STREET SO. QUINCY • 472-1710
(Over Penn's Hill — Next To Adams' Birthplace)
Plenty of Free Parking • Open Fri. Eves 'til 9:00 P.M.

Video Licenses Granted

Video machine licenses were granted to two establishments by the License Board Tuesday, and a request from a third applicant was continued to next week's meeting.

Rouillard's Cafe, 139 Copeland St., West Quincy, was granted a license for one video machine.

A license for one video cocktail table was granted to Alfredo's Restaurant, 73-77 Franklin St., South Quincy.

The licenses were granted subject to approval by the fire department.

A request from Doherty's Pub, Inc., 3 School St., for two video machines was continued for one week.

A Building Department representative will inspect the premises to see if there is enough room for the games.

Sought For Tax Refund

The U.S. Internal Revenue Service is seeking Nirmala Madhavarao, who last known address was in Quincy, to give him or her a refund check for overpayment of 1982 taxes.

Madhavarao is one of a number of Massachusetts residents whose refund checks totalling $63,382.14 were returned to the IRS marked "undeliverable."

Taxpayers whose names are on the list should call the IRS on a toll free number, 1-800-392-6288.

Alan H. Segal
ENGAGED IN GENERAL PRACTICE of LAW
Personal Injury Claims
Criminal ● Civil ● Family Matters ●
Divorce ● Real Estate ● Corporations
Wills ● Trusts ● Estates
CALL 328-6545, 848-6272
AHS
400 FRANKLIN STREET, BRAINTREE

LaRaia, Kelly Unhappy With New Revaluation Move

By TOM HENSHAW

The process of revaluing Quincy real estate to 100 per cent of market value goes on and on — and Councillors Joseph J. LaRaia and Leo J. Kelly aren't happy about it.

The Council Monday night voted to appropriate $120,893 to help pay for an update of the $600,000 job done by P.R.C. Jacobs, which is expected to be finished any day now.

LaRaia and Kelly voted against it.

"It's an endless process that goes all the way back to 1965," said LaRaia. "We haven't seen any final product yet and we keep pouring money into it."

Kelly noted that when the final valuation figures do come out it will be the updating company that will sit on the appeal hearings and not the Jacobs company which made the original reval.

"People are confused by reval already," he said. "This will just make it more confusing."

Chief Assessor Elmer Fagerlund told the Council that the contract to update the valuation figures has been given to Municipal Appraisal of Fall River, which was not the low bidder.

Muncipal Appraisal bid $180,000 while Finnegan Associats of Action bid $140,000.

"The low bidder is not necessarily the best" said Fagerlund. "Municipal Appraisal had a track record. We had confidence in them."

Fagerlund said he hopes that the reval figures will be updated by March 1 so that a tax rate can be set and tax bills for the second half of 1982-83 in the mail by April 1.

Jacobs' reval figures, based on values of Jan. 1, 1981, have been approved by the state, said Fagerlund, but the state has indicated that some are 14.8 per cent too high and some 14.8 per cent too low, based on projected figures for Jan. 1, 1982.

Councillor LaRaia said he couldn't understand how the State Department of Revenue "can make a judgement in a few days when it has taken Jacobs two years to revalue the city."

"This whole thing has been bungled right from the start," he said. "We are approaching a million dollars spent for revaluation. It's like throwing money off a bridge."

MANET COMMUNITY HEALTH CENTER recently held its third annual anniversary and awards party at the Quincy Yacht Club. From left, are Mayor Francis McCauley, who accepted an award on behalf of the Planning Department; award recipients Jeffrey Cotter and Peggy O'Connor; Peter Ryan, center president; and award recipient Ann Marie Mawn.

(Quincy Sun photo by Stephen O'Gara)

Foreign Trade Zone Okayed For Shipyard

The City Council Monday night voted to endorse an application by General Dynamics Corp. to establish a foreign trade zone at the Fore River Shipyard.

City Solicitor William Golden told the Council the move would help to give the Quincy shipyard a competitive edge in its battle for contracts with southern shipyards.

The foreign trade zone would enable General Dynamics to import raw materials duty free, provided they are used to build ships at the yard for use in foreign commerce.

City Councillor James A. Sheets made a futile attempt to learn from Carter Eltzroth, a General Dynamics executive, why the shipyard was not landing more contracts.

"Is the cost of operating the Quincy shipyard not in line with the rest of them?" he asked.

"I simply don't know," said Eltzroth.

"Have we been overbidding," asked Sheets.

"I suspect that the Navy has some overall plan," said Eltzroth, "but I don't know the answer."

"I see other yards up and down the coast busy and I wonder why we are not sharing in their good fortune," said Sheets, giving up the attempt.

Burger King Asks Earlier Opening Hour

"All we have in that area is trouble," said City Clerk John Gillis on a request Tuesday from Burger King, 670 Adams St., Lakin Square, for earlier opening hours.

The License Board voted to continue until next Tuesday the request which would have the restaurant open at 6:30 a.m. Monday to Saturday, and at 7 a.m. Sunday.

Hours have been 11 a.m. to 11 p.m.

"It's a little unfair to the people in the area," said Gillis, "6:30 a.m. is too early in a residential area."

Building Inspector Allan MacDonald agreed.

Gillis said that Ward Councillor James Sheets was also against the request, and the matter was continued so that the board could speak with Sheets about a possible 8 a.m. opening hour.

New Manager For Neighborhood Club

The Quincy License Board approved a change of manager for the Neighborhood Club of Quincy from Bruce C. Marden to Roger P. Brousseau at its meeting Tuesday.

Brousseau has been manager at The Hollow, Quincy.

Hairplace One & Two

Has the look for You!

Females
Monday specials
wash-cut-blow dry
$12.00 longer hair slightly higher

Males
Tues. & Thurs. specials
Blow Cut $8.50 includes shampoo

Wednesday
Uniperm Special
for men & women
incl. cut & conditioner
$33.00 longer hair slightly higher

Russell Edward's
Hairplace One & Two
cor. Hancock & Chestnut & Maple Sts.
1-3 Maple St., Quincy 472-1060
OPEN Thursday Evenings

No Minimum Balance For Maximum Checking

No Monthly Service Charges

That's right. Quincy Cooperative Bank's N.O.W. checking account requires no minimum balance. And when your balance is $10 or more, you earn 5¼% annual interest.

There are no monthly service charges or transaction fees. There is a modest charge for checks, numbered and personalized with your name and address. There are reasonable fees for overdrafts, stop payment, photocopies of checks, and extra clerical work.

Compare, and you will find that the cost of a N.O.W. checking account at Quincy Cooperative is less than most.

Drop in at any Quincy Cooperative Bank office in Quincy, Braintree, Cohasset or Hanover, or call and ask for more details about economical N.O.W. checking accounts.

It takes only $10 to open yours.

quincy cooperative bank

Quincy: Main Office, 85 Quincy Ave. (479-6600)
1259 Hancock St. (479-6164)
1000 Southern Artery (Limited Services)
Braintree: Tedeschi's Plaza, 280 Grove St. (848-8090)
Cohasset: Tedeschi's Plaza, Route 3A (383-6900)
Hanover: Junction Routes 53 and 139 (826-2374)

The Quincy Sun

USPS 453-060
Published weekly on Thursday by
The Quincy Sun Publishing Co., Inc.
1372 Hancock St., Quincy, Mass 02169

Henry W. Bosworth, Jr., Publisher and Editor

20¢ per copy, $8 per year by mail in Quincy
$9 per year by mail outside Quincy, $12 out of state
Telephone: 471-3100 471-3101 471-3102
Second class postage paid at Boston, Mass.

Member New England Press Association

Postmaster: Send address change to:
The Quincy Sun, 1372 Hancock St., Quincy Mass 02169

The Quincy Sun assumes no financial responsibility for typographical errors in advertisements but will reprint that part of an advertisement in which the typographical error occurs

Sun 14 Years Old

The Quincy Sun is 14 years old — going on 15 — with today's issue and proud of Quincy in its name.

The Sun, established in September, 1968 completes its 14th year today. And with next week's issue, begins it's 15th.

It has been a most eventful and historic year for us as Quincy's community newspaper expanded into community television.

On Feb. 11. The Sun began news telecasts on Ch. 8 on Quincy Cablesystems which now has over 9,000 subscribers.

The Sun's Ch. 8 operates 24 hours a day, seven days a week bringing the latest Quincy news furnished by Sun staffers and up to the moment regional and world news from the Associated Press. There is also display and classified advertising.

The Sun became the first newspaper in the South Shore and one of the first in the state to provide news coverage over cable television.

The Sun thus gives Quincy an electronic daily newspaper on Ch. 8 with the latest in local, regional and world news around the clock.

Meanwhile, we are continuing our in-depth coverage of Quincy in our role as Quincy's weekly community newspaper. And, we have plans to expand that role.

The Sun was founded in a small second-floor office on Foster St., Quincy Center with a little money but a lot of hope and faith in Quincy. A few people, though, said we wouldn't last six months. And, there were times in those early days we thought they might be right.

But, fortunately, a lot of people thought Quincy would be a better community with two newspapers instead of one. And, with their help, we stayed in there.

A year later we moved to another second floor office at 1601 Hancock St. and then in March, 1975 to the present street floor location in the old Quincy Savings Bank building at 1372 Hancock St., Quincy Square.

In 1980, the historic Hingham Journal, which dates back to 1827 was purchased and modernized.

Like The Sun in Quincy, The Journal in Hingham continues its important role as a community newspaper.

This year, The Sun and Journal won three New England Press Association awards, two for editorials and one for photography.

The Sun, as we have said before, has been blessed with loyal readers from the very first issue. They are readers of all ages who want a community newspaper — a newspaper devoted exclusively to their community interests.

A newspaper has a responsibility to its community and to its readers to report the news fairly and accurately.

We have tried to do that — giving those on both sides of an issue the opportunity in our news columns to present their side of that issue.

We don't write editorials just for the sake of having an editorial. But when there is something to speak out on, we speak out — loud and clear. You don't have to wonder where we stand.

You may not always agree with us editorially. That is your right. We respect it. We have a right to our opinions, too. Most of the times, it seems from reader reaction, we see things the same way.

We will continue to offer responsible persons on both sides of an issue or controversy the opportunity to air their views. And we will continue to speak out editorially when there is a reason to.

As we prepare to begin our 15th year, we want to again thank you — our readers and advertisers — for your support and encouragement.

And, as always, a special "thank you" goes to our growing army of faithful newscarriers who bring The Sun to your home in all kinds of weather.

We've said it before, but we'd like to say it again: All of you are as much a part of The Quincy Sun as we, the staff.

Without you, we never would have reached this 14th milestone. In fact, without you we might not have reached those first six months.

With your continued help — and encouragement — we look ahead with confidence to our 15th year and the years after that.

Again, thank you — all of you, from all of us —sincerely.

Thank you for making it all possible.

HENRY BOSWORTH
Publisher

Sunbeams

By Henry Bosworth

LaRaia Between Floors

Nicholas Barbadoro has an exclamation point after his name this week and Joseph LaRaia a question mark.

BARBADORO

Barbadoro rolled to a fairly easy win for the Norfolk County clerk of courts Democratic nomination in last week's primary election. In this case, it's the same as being elected. He has no Republican or Independent opposition in the November final election.

He will thus be the clerk of courts for a six year term starting in January. Exclamation point.

LaRAIA

Some political observers have taken that exclamation point, bent it a bit, shaped it into a question mark and put it after LaRaia's name.

Their question: Has he had it, politically?

LaRaia, who on election night looked like a third place finisher, slipped to fourth by late morning when all the votes had been counted. That's not impressive in an eight-man field.

Barbadoro polled 33,419 votes to 21,625 for newcomer Elizabeth Laing of Braintree, 20,642 for Robert Flynn of Canton and 18,389 for LaRaia.

LaRaia topped Barbadoro in their hometown of Quincy, 8,308 to 7,431. But that's only an 877 vote-margin.

And, it was only Barbadoro's second run for public office since he lost a bid for the Quincy School Committee about 30 years ago.

It was the second loss for LaRaia in a county race. He failed to win the county treasurer's office in an earlier bid.

After being ousted by Arthur Tobin as mayor in 1977 following a two-year turbulent term, LaRaia made a successful comeback in 1979 barely edging then newcomer Richard Koch, Jr. by 97 votes.

He then came roaring back to top the City Council field in both the 1980 preliminary and final city elections.

But now, some political observers are writing him off as a serious candidate for anything but city councillor because of his showing in last week's county race. They don't think he will make it back as mayor. They don't think there's anything left for him to run for countywide and they doubt he would do it again, anyway.

The fact LaRaia could only top Barbadoro in Quincy by 877 votes is also being examined closely. A good share of the big and important Italian vote bloc LaRaia ordinarily would have gotten went to Barbadoro.

LaRaia opponents already looking ahead to next year's city elections think an attractive candidate of Italian extraction could give LaRaia trouble for City Councillor.

The appointment of Barbadoro to fill the vacancy Norfolk County clerk of courts post before last week's primary election was a key, although not critical, move in electing him to a full term.

"The appointment obviously helped," says Barbadoro, "It was very important because it showed the confidence that the State Supreme Court had in me. It helped the voters to decide."

"The last minute appointment hurt," says LaRaia. "I don't think I would have run for the office if there had been an incumbent."

"I won because I had the experience," says Barbadoro who has worked in the clerk's office for 17 years, six as first assistant clerk.

"I think the voters realized that clerk of courts is a judicial office, not political or municipal. If it was another type of race, I think Joe would have done better."

Barbadoro is a lawyer. LaRaia not only isn't a lawyer, but during his stormy days as mayor, he was an outspoken critic of lawyers. He certainly wasn't going to woo them over to him in a clerk of courts race.

"I can't see how somebody could run for this job without some knowledge of the law," says Barbadoro. "You're talking to attorneys all the time and you've got to know their language."

"I think the voters understood that and I certainly appreciate their show of confidence in me and I can assure them that I'll do all I can to merit their trust.

LaRaia says the two biggest areas of disappointment to him were Quincy and Brookline.

"I did all right in the towns," he says, "But a Quincy candidate for county office should come out of Quincy with a 2-1 margin. Obviously, I didn't."

"Brookline is the most horrendous place I've ever seen to campaign. You need to campaign a year there. I figure I spent $7 a vote in Brookline. I know the cost of living is high but that's too much.

"The next time I run for county office is the day after Brookline is severed from the county."

LaRaia got only 296 votes in Brookline, compared to a surprising 3,199 for Laing, 2,431 for Robert Bloom of Braintree and 1,850 for Barbadoro. LaRaia was eighth out of eight in that town.

LaRaia, of course, has his staunch followers. You really can't write him off as a political factor. But his stature right now is on the low side.

LaRaia's political career has had as many ups and downs as an elevator. Last year he was somewhere near the penthouse. This year, after last week's performance, he's closer to the basement.

He has a question mark hanging over him and his political future. It will be interesting to see what button he pushes in next year's city election. And, what floor he gets off at.

Health Yourself Program At Manet Center

"Health Yourself", an eight week program for adults with weight problems, will begin Monday, Oct. 4, 7 to 8:30 p.m. at the Manet Community Health Center, 1193 Sea St.

Participants will explore the relationships with food, enhance their nutrition awareness and practice healthful eating habits.

They will also learn how to incorporate exercise into their lifestyle, develop a preventative attitude towards health and take responsibility for their personal wellness.

Class size is limited.

For more information and registration call staff nutritionist Jacalyn Newman, at the Manet Center, 471-8683.

Readers Forum

Congratulations On Telethon Results

Editor, The Quincy Sun:

Congratulations to you, Mr. Koch, and your volunteers for the excellent results you obtained in the Jerry Lewis Telethon for Muscular Dystrophy!

You are a credit not only to the program but to your City for your efforts in this cause.

We appreciate very much the recognition you gave our Quincy City Hospital Volunteers - and me for our part in this drive for funds and only wish that we could have been of more help.

Emma Hassan
Director of
Volunteer Services
Quincy City Hospital

Bottle Bill Committee Clean-A-Thon

The Quincy Committee To Save the Bottle Bill will sponsor a Clean-a-thon Saturday, Sept. 25, 10 a.m. to 1:30 p.m. at sites throughout the city.

Purpose of the Clean-a-thon is to raise funds to support the Bottle Bill, which faces possible repeal in November.

A majority of voters must vote YES on Question 4 if the bill is to go into effect on January 17, 1983 as scheduled.

The committee will be soliciting pledges for every bag of trash that is picked up on Clean-a-thon Day.

Citizens interested in participating are asked to call the contact person in their area: Wollaston Beach, Bert Dupill, 773-8292; Squantum Community Center, Mary Donnelly, 328-7912; Mass. Fields School, Jane Sullivan, 471-6086; Freedom Park (Newport Ave), Ilga Wohlrab, 472-3880; Cavanaugh Field (North Quincy), Peg Gardocki, 328-3957; Wollaston School, Clara Yeomans, 773-5306; Furnace Brook School, Sue Harris, 479-0852; Faxon Field, Ilga Wohlrab, 472-3880; O'Rourke Field, Regina Moriarty, 722-2470.

Trash bags and a local coordinator will be at each location.

If there is a site in your neighborhood that you would like to clean up, trash bags will be provided as well as collection of the full bags at the end of the day. Call Clara Yeomans at 773-5306.

Dedication Ceremonies At Quincy Center Plaza

Dedication ceremonies for the new Quincy Center Plaza, the 10-story office building at Hancock and Granite Sts., yesterday (Wednesday) were scheduled to include a flag-raising on adjacent Christmas Island.

Christmas Island, recently dedicated to the late George Fay, longtime chairman of the Christmas Festival Committee, is the divider in Hancock St. in front of the plaza.

The flag-raising ceremony was to be held at 4:30 p.m. on the island, which has been refurbished. City Councillor Leo J. Kelly has arranged for national, state and city flags to be flown.

The Plaza itself would be dedicated at 5 p.m. along with the city-owned UDAG garage that provides parking for the building and the Della Chiesa Family Pedestrian Mall in front of it.

Quincy Center Plaza was built on what used to be a parking area that honored the memory of the late Lt. Walter Della Chiesa, who died in the crash of his Army plane off Okinawa June 22, 1950.

The mall in front of the Plaza will honor Lt. Della Chiesa; his father, former Mayor Amelio Della Chiesa; and his uncle, former City Councillor Aldo Della Chiesa.

$220,000 In State Grants For QJC, Work, Inc.

Rep. Robert A. Cerasoli announces a grant of more than $220,000 to Quincy Junior College and Work, Inc., to operate a skills training program in the Quincy area.

The state grants are matched by funds from the private sector.

Quincy Junior College would receive $120,000 to expand its training of registered nurses and licensed practical nurses. The trainees would work with five area hospitals and nursing homes.

Work, Inc. (the South Shore Rehabilitation Division) was granted $100,928 to train mentally retarded persons in assembly, janitorial and machine operation skills.

This training will take place in the Consolidated Products and Services Company in Quincy and Waltham.

"I am very enthusiastic in seeing both institutions develop a cooperative relationship with private employers in the Quincy-South Shore area," said Cerasoli.

"I believe that the combination of business and education will prove an effective and successful training method."

The grants were made by the Bay State Skills Corporation, which has made about $1,296,674 in 21 matching grants to training Massachusetts citizens for jobs since it was founded in 1981.

Coal and diamonds are made of the same chemical element – carbon.

Quincy Quiz

No winners in the Quincy Quiz this week.

Each week two Quincy Sun T-shirts and two Quincy Sun bumper stickers are offered as prizes in the Quincy Quiz.

The first two readers, one a mail subscriber, to submit to the Sun office in writing the correct answers to the week's five questions receive T-shirts. The next two get bumper stickers.

Only one person in a household is eligible to compete in any one week and no person is eligible to win more than three T-shirts.

This week's Quincy Quiz:

1. What is the name of the pastor of Faith Lutheran Church in Quincy?
2. True of false: Germantown was originally known as Shed's Neck.
3. What well-known Quincy business is located at 85 Quincy Ave.?
4. President John Adams died on July 4, 1826, the same day as President: George Washington? Thomas Jefferson? Andrew Jackson?
5. Elcott Rd. is located in what section of the city?

Answers to last week's Quincy Quiz:

1. Ruth G. Jones is better known as Ruth Gordon.
2. Sacred Heart Church is located at 386 Hancock St.
3. The architect who designed First Parish Church was Alexander Parris.
4. False. The last three unsuccessful candidates for mayor of Quincy were Daniel G. Raymondi, Abe W. Itkin and Joseph J. LaRaia.
5. Owens Place is in the South Quincy section of the city.

REMEMBER WHEN?

...tobacco stores and a hock shop were the features of the block of stores on East Howard St. at Winter St., Quincy Point, across from the main gate of the Bethlehem Steel Co.'s Fore River Shipyard the year after World War I ended.

. . . You were not just a Policy number and Retained your own identity, when personal service was always given . . . It still is at

BURGIN PLATNER INS.

1357 HANCOCK STREET
QUINCY 472-3000

Quincy's Yesterdays

By Tom Henshaw

Council Rejects Brett Proposal To Hike Parking

The City Council refused to support a proposal by Councillor Joseph E. Brett to increase parking meter charges from the present rate of five cents an hour to five cents for a half hour in order to boost revenue from municipal parking areas.

Sept. 23-29
1959
23 Years Ago This Week

The Council's Ordinance Committee effectively killed Brett's idea by voting that no legislation was necessary.

The Committee voted the same way on a proposal to permit all-day parking for 50 cents in 150 stalls in the John Hancock Parking Area after Councillor Thomas S. Burgin suggested that the proposal would put the city in competition with private all-day parking lots.

But the Committee looked favorably on a proposal for three-hour parking for 25 cents in 150 stalls when Councillor Edna B. Austin told members some women had complained that they were unable to have their hair done in the present two-hour limit.

TAXES OPPRESSIVE

Francis X. McCauley, 29, of 9 Medway St., Houghs Neck, an executive trainee at the Shipbuilders Cooperative Bank and a candidate for the City Council at large, listed "a tax rate which is becoming oppressive" as the big problem facing the 1960-61 Council.

"The Council will have to cope with problems that are mainly financial in nature and it will need to differentiate between projects that we actually need and those we would like but cannot afford at present," he said in answer to a question by the League of Women Voters.

McCauley said the projects he considers important include a municipal incinerator, increased recreational facilities in the form of improved playgrounds, beaches and programs, and a program for the development of the Granite St. area.

ELDERLY HOUSING SOUGHT

Louis A. George, chairman of the Quincy Housing Authority, said his group is working toward the conversion of West Acres, the city's first permanent subsidized housing project in West Quincy, into housing for the elderly.

McINTYRE HITS CRITICS

City Councillor James R. McIntyre, 29-year-old candidate for mayor, struck back at critics who claimed he is too young for the job by citing training, experience and background as being far more important than age when dealing with governmental problems

QUINCY-ISMS

Mayor Amelio Della Chiesa said that a large dead rat found on his front steps was placed there in an effort to embarrass him politically . . . Harvard scientists Dr. Kirtley Mather and Dr. George Wald were the speakers at the dedication of a new $515,000 science building at Eastern Nazarene College . . . The Rev. Willis P. Miller of Jamaica Plain was named pastor of the Atlantic Methodist Church, succeeding the Rev. William H. Duvall who resigned . . . William E. Baldwin of 104 Franklin Ave., Wollaston, was notified that his oil paintings of sea shells won a prize in the "60 Plus Activity Show" last spring in Horticultural Hall, Boston . . . Live chicken lobsters were 59 cents at the A and P on Southern Artery . . . A City Council committee headed by Councillor Brett left for New Bedford to study a municipal incinerator in operation . . . George Quinby Hill of 22 Park St., Wollaston, who was preparing a catalogue of Massachusetts minerals for the state, said there were 62 different types of minerals in Quincy, including the rare "parisite" found in Ballou Quarry . . . Harold A. Cain was elected the 39th commander of the Quincy Legion post . . . Mayor Della Chiesa asked the Metropolitan District Commission to use some of its $5 million capital outlay budget to provide toilet facilities at Wollaston Beach . . . Rogers and Hammerstein's "South Pacific" was playing at the Wollaston Theater where admission for adults was $1.25 and children 50 cents . . . John P. Granahan, the Quincy developer who built many houses in the Atlantic, Norfolk Downs and Wollaston sections in the 1920s and 1930s, died at 83 in a Framingham nursing home . . . John R. Herbert, editor of the Quincy Patriot Ledger, told a Lions Club luncheon that American neglect of Latin America was leaving the door open for communists . . . Anne Starr, Inc., announced that it will move from 1507 Hancock St. into the old Raymond's building in the Parkingway . . . Sen. Charles W. Hedges of Quincy was one of two Republicans named to a 12-member committee to plan the redistricting of Congressional, House, Senate and Governor's Council seats . . . Manuel Bofill and his Filipino String Orchestra was playing Friday and Saturday nights at the Spotlight Lounge at the corner of Copeland and Water Sts. . . . Local 51, representing technical engineers at the Fore River Shipyard, set a strike vote meeting as negotiations broke off with the Bethlehem Steel Co. for a new contract with the old one expiring Oct. 1 . . . Police Chief William Ferrazzi suggested one-way traffic on Neponset Bridge during repairs.

Eventide Auxiliary To Open Season Sept. 27

Robert S. K. Brown will present a program, music and slides on "Along the California Coast" Monday, Sept. 27, at the opening meeting of the Quincy Auxiliary of the William B. Rice Eventide Home, 215 Adams St., Quincy.

A board meeting will be held at 1 p.m. The regular meeting will be at 2 p.m. Mrs. Robert Reed will preside.

Following the program, refreshments will be served by Mrs. Robert Blair, chairman, and Mrs. Donald C. Beach, co-chairman, and members of the hospitality committee.

Other Monday programs scheduled for 1982-1983 according to program chairman Mrs. W. Robert Kilbourn are:

Oct. 25, "The Eye Openers" from the South Shore Center of the Blind.

Nov. 29, 1:30 p.m., Pre-Christmas Bazaar at the home. There will be music during the afternoon and refreshments will be served.

Dec. 13, at 7:15 p.m., "The Holiday Angels" and the Wollaston Glee Club will entertain. Santa Claus will deliver gifts to all residents. A social hour will follow.

Jan. 31, 1983, Mrs. Hall Carpenter will present "An Afternoon of Music and Song"

Feb. 28, residents will display their crafts.

March 28, 1:30 p.m., card party and food sale, an annual fund raising event. Coffee and dessert will be served followed by cards.

April 25, regular and annual meeting. Guest speaker H. Winslow Bettinson of Station WJDA.

Unless specified board meeting will be held during the year at 1 a.m. and regular meeting at 2 p.m.

'Thru The Looking Glass' For Quincy Women's Club

Maryanne McMahon and Helena Walsh will present a program, "Thru the Looking Glass", at a meeting of the Quincy Women's Club Tuesday, Sept. 28 at the clubhouse, 148 Presidents Lane, Quincy Center.

A coffee hour at 1 p.m. will precede the meeting. Mrs. Charles LeVine will preside at the business meeting.

Hostesses will be the reception committee Mrs. Robert C. Welch, chairman, assisted by Mrs. Hilding N Carlson, Mrs. Alexander J. Daffinee, Mrs. Francis L. Drago, Mrs. William Duane, Mrs. Zolton Herbai, Mrs. John Kelley, Mrs. Anthony Lesordo, Mrs. Chester W. Nelson, Mrs. Roy Perry, Mrs. Charles Spooner, Mrs. Elwood C. Sprague, Mrs. Joseph Sullivan, Mrs. John Vergobbe, Mrs. Chester Weeden and Mrs. Edwin White.

The next regular meeting will be Oct. 12. There will be a family supper Saturday, Oct. 16 at 6 p.m.

Smorgasbord For Wollaston Mother's Club

The Wollaston Mothers' Club will open its 1982-1983 season with a Smorgasbord tonight (Thursday) at the First Baptist Church of Wollaston, Fellowship Hall. Reservations are required.

The drawing of General Scholarship (member) will be held. It is also the New Members Reception.

Chairmen are Mrs. Jennie Ross, vice president, and Mrs. Dona Coleman, second vice president.

Hostesses are the executive board members.

Details of the Children's Halloween Costume Party Oct. 29 will be announced.

ENGAGED -- Mr. and Mrs. Robert McCarthy of Quincy announce the engagement of their daughter, Kelle Gerette, to James M. Charpentier, son of Mr. and Mrs. Joseph Charpentier of Marlboro. Miss McCarthy is a graduate of North Quincy High School and received a B.S. degree in criminal justice from Northeastern University. She is a correctional social worker for the Department of Correction. Mr. Charpentier is a graduate of Marlboro High School and attends Northeastern University. He is employed by the Banker and Tradesman as an advertising representative. An April, 1983 wedding is planned.

[Raymond Williams]

RSVP To Hold Harvest Ball Thursday

The South Shore Retired Senior Volunteer Program will hold "A Harvest Ball" tonight (Thursday) at 6 p.m. at the Bryan VFW Post, Quincy Center.

The event is to recognize the more than 500 RSVP volunteers throughout Norfolk County who gave over 90,000 hours of volunteer service throughout 28 communities last year.

This year, a special award will be presented to an outstanding RSVP volunteer in memory of Evlynne MacMaster of Dedham. Nominees from over 80 agencies were received by the RSVP Awards Committee.

The following RSVP volunteers were nominated by their stations.

Quincy RSVP area office - Mary Souza, Martha Verry, Ralph Acker, John J. Norton, Thomas Allan, Kay Jordan, Ruth Brown, Angelo M. Ciccollo, Margaret Cahill and Mac Farley.

Norwood RSVP area office - Charles H. Stevens, Louis Ricci and Emma Wilson.

Stoughton RSVP area office - Archie Lombard, Robert Rachin, Julius Widrow and Virginia Cohn.

Hingham RSVP area office - Alice Sokowlowski.

For more information contact the Quincy RSVP office at 471-3600.

Potluck Supper At Faith Lutheran

Faith Lutheran Church, 201 Granite St., will hold a potluck supper Sunday at 6 p.m. at the church.

New schedule at the church is 9 to 10 a.m., Sunday School for all ages from 2 to adult; 10 to 11 a.m., worship service.

Pastor James Kimmell will officiate. All are welcome.

Babysitting is available and refreshments will be served.

The HINGHAM CIVIC ORCHESTRA
John D. Corley, Conductor
is looking for string players for all sections.
The 5-Concert Season opens on Sat., Oct. 30th.
Rehearsals: Tues. nights, 7:30 p.m., in the Hingham High School Music Room.
Interested players, call 749-2998 or 749-6970 (after 7:00 p.m.)

Portraits for Christmas
Charcoal From Photo $15.00
Laura 331-1562

Guys & Gals
Get the Latest Blow Cut $9.50
• Shampoo • Precision Cut • Blow Dry
Perms At a price you can afford Includes cut, shampoo, creme rinse, styling $13.95
No appointment necessary - just come on in!
Parking In Rear Of Shop
Hours: 8:30-6:00 Daily Thurs. & Fri. til 9
Marvel
Mastercharge - Visa Accepted
5 Cottage Ave., Quincy
472-9681

Focus on the Future
NOW
at
AQUINAS JUNIOR COLLEGE
Milton
Full-time Students being accepted for classes
Starting October 28, 1982
All Programs
Contact: Admissions Office
303 Adams St.
Milton, MA 02186
or call
696-3100
AQUINAS JUNIOR COLLEGE
303 ADAMS STREET, MILTON 02186
696-3100

The Finishing Touch
Are your wedding plans complete?

Maybe not quite! Will your face and hair be picture perfect? The South Shore has a new and complete beauty center which will cater to your skin's radiance, make-up design and hair. Our highly skilled professional aestheticians and hair stylists will help to make you the perfect bride.
We offer a special discount bridal package and gift certificates.
Call Today
SkinSational
42 Pearl St. 848-2576 So. Braintree Sq.
Michelangelo Salon Int.
40 Pearl St. 848-7168 So. Braintree Sq.

Derringer
The Florist
389 Hancock St.
Quincy
328-3959
Since 1900

Norfolk County Bar Association
Lawyer reference service will help in selecting an attorney
If you need a lawyer and don't know one, call us and you will be referred to an attorney in your area who will talk to you for a nominal fee for the first visit.
P. O Box 66, Dedham, Mass.
326-8699
Call 10 a.m. to 2 p.m.

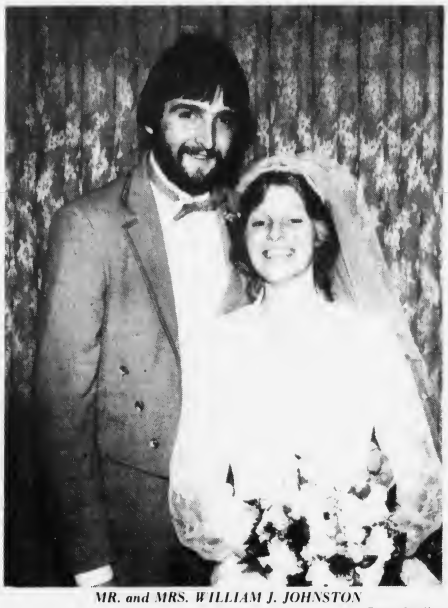

MR. and MRS. WILLIAM J. JOHNSTON

(Pagar Studios)

Susan Spink Bride Of William J. Johnston

Bethany Congregational Church, Quincy, was the setting for the recent wedding of Susan C. Spink and William J. Johnston.

The ceremony was performed by Rev. William Arnold.

The bride is the daughter of Mr. and Mrs. Stanley F. Spink of Wilgus Rd., Adams Shore.

She attended Quincy High School, and is head teller at Quincy Savings Bank.

The bridegroom is the son of Mr. William F. Johnston of Bayside Rd., North Quincy, and Mrs. Patricia Johnston of Waterston Ave., Wollaston.

He attended North Quincy High School and Quincy Vocational Technical School, and is a printer at CFK Press, Westwood.

Matron of honor was Carol Rhodes of Manassas, Va. Bridesmaids were Debra Spink of Quincy; Nina Nelson of North Quincy; Christine Sullo of Saugus; and Mrs. Doris Welch of Herdon, Va.

Best man was Peter Johnston of Quincy. Ushers were Mark Hastings and Michael Donaghey, both of North Quincy; Robert Pierce of Hanover; and Gerard Lemelin of Braintree.

A reception was held at Lantana, Randolph.

The newlyweds are living in Quincy.

ENGAGED -- Mr. and Mrs. Robert C. Bertazzoni of Quincy announce the engagement of their daughter, Daren Anne, to James W. Wood of Winthrop. Miss Bertazzoni, a graduate of Archbishop Williams High School, is in her final year of accounting at Northeastern University. Mr. Wood, a graduate of Massachusetts Maritime Academy, is a project engineer at Bird Johnson Co., Walpole. A fall wedding is planned.

Social

Wollaston Garden Club Plans Fall Yard Sale

The Wollaston Garden Club will hold a Fall Yard Sale Saturday, Sept. 25, (rain date Oct. 2) 10 a.m. to 4 p.m. at 4 London Ave., North Quincy.

Tables will feature household goods, plants, books, food, jewelry, jams and jellies, toys and games, vegetables, handicraft items, and herbs.

MR. and MRS. PAUL M. CONNERS

(Paul Scanlon photo)

Deborah Panto Married To Paul M. Conners

Sacred Heart Church, North Quincy, was the setting for the recent wedding of Deborah A. Panto and Paul M. Conners.

Rev. Thomas Reilly officiated at the double ring ceremony.

The bride is the daughter of Mr. and Mrs. Bartolo Panto of Quincy.

A graduate of North Quincy High School, she is employed by the Kemper Group, Quincy.

The bridegroom is the son of Mrs. Rita Conners of Kingston.

A graduate of Quincy Vocational Technical School, he is employed by North East Boiler, East Boston.

Matron of honor was Donna Lawrence. Bridesmaids were Tracey Thebado of Waltham; Kathy Bent of Kensington, N.H.; Pattie Batts and Barbara Theologou, both of Quincy.

Best man was Gary Conners. Ushers were Donald Conners and Michael Connors, both of Holbrook; Kevin Conners of Weymouth; and Michael Panto of Quincy.

A reception was held at the Ridder Country Club, Whitman.

After a wedding trip to Bermuda, the newlyweds are living in Quincy.

PHOTOGRAPHY
Weddings
Fall Special
$300 Complete Package
Call DAVE
328-3574

INSTANT COLOR
PASSPORT PHOTOS
McIntire's Studio
679 Hancock St., Wollaston
Closed Monday Tel: 479-6888

O'Connell Gardens
165 Old Colony Ave.
Wollaston
SERVING YOUR WEDDING NEEDS
FRESH & SILK BOUQUETS AVAILABLE - CALL FOR APPOINTMENT
BILL GLOVER
Floral Design
471-6868

Hair N' Things
397 Water Street
West Quincy 479-5427
UNDER NEW MANAGEMENT
• LORETTA MARGRO •
Men, Women & Children
COUPON
THIS OFFER ENTITLES YOU TO A
10% DISCOUNT ON ANY SERVICE OF $7.50 OR MORE
PLEASE PRESENT THIS COUPON

Whitey's BAKERY
Mass. Retail Bakers Assoc.
1st Prize Winner for Wedding Cake Decoration
Your Wedding Will Be Better With A Cake From Whitey's
Birthday, Shower and Anniversary Cakes, Frozen Desserts, Ice Cream Rolls, Ice Cream Cakes and Tarts.
27 Washington St.
Weymouth Landing
337-1471
WEEKLY SPECIAL
On Sale Thru Wednesday Sept. 29th
Honey Health Bread (Wheat Bread)
Reg. 75¢ loaf NOW 50¢ loaf Save 25¢
Danish Pastries
Reg. $4.20 doz NOW $3.48 doz. Save 72¢
30¢ each if less than one dozen
OPEN DAILY 6:30 A.M. TO 6 P.M., SUN. 7 A.M. TO 2 P.M.

LOVE IS . . . a perfect wedding at the Golden Lion Suite
Speak to Terry Stracco - She's our rental agent - specializing in complete wedding package plans and all other occasions. The Golden Lion Suite accommodates up to 300. The Venetian Room up to 150 guests. Give Terry a call for an appointment for your reservation. New brochures are available. (air conditioned)
CALL Quincy Sons of Italy Social Center
120 Quarry Street, Quincy, MA 02169
NEW NUMBER is 472-5900

Fall Festival of Fashion at Eileen's Special Sizes
Dresses, Blouses, Pants in the latest New York Fashion Colors
Let us help you coordinate Your Fall Wardrobe from our New 100% Wool Mix & Match Group
Gift Certificates Available
DRESSES 12½ - 32½
BLOUSES 36-54, PANTS 30-48
Reserve your selection of merchandise with our LAYAWAY plan
We Specialize In The Latest Half-Size Fashions At Budget Prices
BLOUSES • SLACKS • DRESSES • PANTSUITS
SWEATERS • SKIRTS • BLAZER JACKETS
LOUNGERS • SLEEP WEAR • HANDBAGS
WINTER COATS AND JACKETS
Quincy's Only Store Specializing in Half-Sizes
1464 Hancock St., Quincy 479-7870
(Across from Child World)
OPEN 9:30 TO 6 THURS. & FRI. TIL 9

Artists' Showcase Oct. 1 For St. Ann's Marianns

The Marianns of St. Ann's, Wollaston, will sponsor an evening of dancing and entertainment featuring Guy Rotondo Artists' Showcase Friday, Oct. 1, at St. Ann's School hall.

The event will be held 8 p.m. to midnight. Entertainment will be 9:30 to 10:30 p.m.

A buffet of hot and cold hors d'oeuvres as well as dessert and coffee will be served.

Tables of 10 are available. Reservations should be made early.

Chairwoman is Mrs. Ita McGrath. For reservations, call Pat Larvey, 773-1875, Dianne Manning, 471-3640, Mary Peters, 773-2495; or Mrs. McGrath, 471-3083.

AT The Finer Cut

LOOK
ALL YOU MEN!
SPECIAL NOW AT THE FINER CUT
WASH, CUT, CONDITION & BLOW DRY
THURS. EVE & ALL DAY FRI. & FRI. EVE. FOR $10.00
CALL 471-9856 For Appointment

THE FINER CUT
Students Under 18 $8.00
Wash, Conditioner, Cut, Blow Dry $25.00
Zotos Foam Perm - with cut
27 COTTAGE AVE., QUINCY 471-9856

Christ Church Guild Meeting Thursday

The Women's Guild of Christ Church will meet today (Thursday) at noon in the lower hall, 12 Quincy Ave.

Betty McFague will speak on her recent trip to Ireland.

New Shapes
Aerobic & Diet Center
HOW DO YOU MEASURE UP FOR THE FALL?

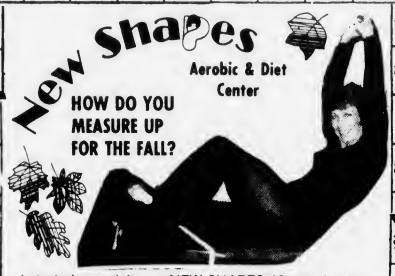

I started exercising at NEW SHAPES 10 months ago. The staff at NEW SHAPES helped me more than I had ever expected. After having been to other health spas, I found that NEW SHAPES had the most courteous and professional service. SUE ARDIZONNI

102 PARKINGWAY QUINCY 328-9355
420 WASHINGTON ST. BRAINTREE 848-8520

FREE BABYSITTING
NUTRITIONAL COUNSELOR ON STAFF

COUPON
6 WEEKS FIT $19.99
Bring This Coupon For Special Price
1st Time Members Only
Expires 9/29/82

INCLUDED IN THIS FANTASTIC PRICE:
• WEIGHT REDUCTION/CONTROL
• AEROBICS • CALISTHENICS
• PRE & POST-NATAL PROGRAMS
• EXERCISE CLASSES HOURLY
• PRIVATE SHOWERS
• REDWOOD SAUNA
• WHIRLPOOL AVAILABLE

Open: Mon.-Fri. 9 A.M. til 9 P.M. - Sat. 9 A.M. til 3 P.M.

Rt. 1 North Augustines Plaza SAUGUS 231-1690
39 W Foster St. MELROSE 662-0341
102 Parkingway QUINCY 328-9355
420 Washington St. BRAINTREE 848-8520

OTHER LOCATIONS: SALEM, N.H., DOVER, N.H. PORTSMOUTH, N.H.

Country Crafters
Craft Show and Sale
Sat. Sept. 25 10-4
Sun. Sept. 26 12-4
Norwell Town Hall
Rte. 123 Norwell
Free Admission
Door Prizes

A Touch Of Class
Claire Cooledge's

Closed Mondays
Open Tuesday thru Saturday
10 A.M. — 5:30 P.M.
Open Thurs. eves 'till 8:30
28 Greenwood Ave., Wollaston across from the MBTA
773-5266
VISA

QHS Class Of Feb., 1932 50th Year Reunion Sept. 24

The Quincy High School class of February 1932 will hold a 50th year class reunion Friday, Sept. 24 at the Furnace Brook Golf Club.

The committee is unable to locate the following members:

Arthur Bloom, John Bresnahan, John Crimins, William Crowe, Helen Costelli, Grace Crawford, Robert Dennehy, Eileen DeWar, Barbara Fredette, Beatrice Gladwin, Dorothy Goldstein, Laura Grilli, Mary L. Hutson, Ruth Hamilton, Lillian Harron, Mary Keefe, James Laing, Jean McKenzie, John Miles, Eleanor McLellan, Esther Noyes, Robert Noyes, Carl Peterson, Ruth Peterson, Jonathan Richards, Marion Rusconi, Laura Nobili, Herbert Reardon, Robert Ross, Elizabeth Smith, Ina Smith, Donald Sipple, Philip Simmons, Virginia Spencer, Edward Tinney, Mary Walters, Mary Jane Watson, James Welsh.

Anyone having information of missing members is asked to contact Joseph L. Fasci, 34 Buckingham Rd., 773-6939; Randolph Haslett, 571 Quincy Shore Drive, 328-5990; or Robert Leggat, 57 Huckins Ave., 328-6440.

Fashions On A Budget At Union Congregational

The Fair Committee of Union Congregational Church will present a fashion show, "Fashions On A Budget" by Encore Consignment Shop, 66 Billings Road, North Quincy, tonight (Thursday).

The show will begin at 8 p.m. at the church. Refreshments will be served.

Tickets can be procured at Encore or by calling the church, 479-6661.

Narrator will be Mrs. Jack (Dottie) McTiernan, coordinator of the annual fair Nov. 20. Fair theme will be "A Winter Fantasy".

There will be many models, showing all types of clothing carried by the shop.

Dana Bell Engaged To Paul J. Garity

Dana J. Bell of Manhattan Beach, Ca., formerly of New Canaan, Ct., is engaged to Paul J. Garity of Los Angeles, formerly of Quincy.

Miss Bell is the daughter of Mr. and Mrs. Robert J. Bell of New Canaan.

A 1970 graduate of New Canaan High School, she was also graduated from Wake Forest University and the University of South Carolina Graduate School of Business.

She is employed as a financial manager by Xerox Corporation.

Mr. Garity is the son of Mr. and Mrs. Joseph I. Garity of 138 Furnace Brook Parkway, Quincy.

A 1970 graduate of Archbishop Williams High School, Braintree, he was also graduated from the University of Massachusetts and the Amos Tuck Graduate School of Business at Dartmouth College.

He is employed as a management consultant by Peat, Marwick, Mitchell and Co.

An October wedding is planned in Hermosa Beach, Ca.

Catholic Charities Guild To Meet

Mrs. Paul Murphy of Quincy is membership treasurer of the Junior Guild of Catholic Charities of Boston, Inc., which will hold an open business meeting Tuesday, Sept. 28.

The meeting, at the Charles River Country Club, 483 Dedham St., Newton, will be preceded by cocktails at 7 p.m. and dinner at 8 p.m.

Guest speaker will be Norma Nathan who writes the "Eye" column for the Boston Herald American.

For more information or reservations, contact Mrs. John Shea of Milton at 333-0109.

For membership information, call Mrs. Murphy at 479-8286.

Complete Family Dental Care

MICHAEL J. MASSE D.D.S. P.C.
A Professional Dental Corporation
ALL FORMS OF INSURANCE AND UNION PROGRAMS ACCEPTED • MEDICAID
OPEN 6 DAYS AND 3 NIGHTS PER WEEK
VISA
• ORAL SURGERY
• ORTHODONTICS
• DENTURES (FULL & PARTIAL)
• RESTORATIONS (FILLINGS)
• PROPHYLAXIS (Cleaning)
• CHILDRENS DENTISTRY
• GENERAL ANESTHESIA (Gas)
No Charge For Consultation or Adjustments
Our Newest Location is Now Open at
7 ELM AVE., WOLLASTON
471-4462 (CLOSED FRIDAY TILL JULY)
Also serving you with 4 other convenient locations
173 Union St., Lynn 599-2770
409 Broadway, Chelsea 884-0925
174 Central St., Lowell 458-6700
36 Bow St., Somerville 666-5198
• Inquire about our Family Appointment Service

Squantum Youth Sports
FALL
KICKOFF DANCE
Sat., Oct. 2, 1982
8:00 P.M. - 1:00 A.M.
Maryhall - Star of the Sea Church
107 Bellevue Road, Squantum
featuring
A TOUCH OF CLASS
Admission $5.00
Tickets may be purchased at the door.

License Board Briefs

The City License Board took the following action at Tuesday morning's meeting at City Hall:

• Granted the Beechwood Community Life Center, 225 Fenno St., a permit to hold a "Fall Fair" Saturday, Oct. 2, 10a.m. to 4 p.m. (rain date Sunday, Oct. 3, 1 to 6 p.m.)

There will be rides which must meet state requirements, white elephant items and food. Two video games were also approved.

• Granted Covenant Congregational Church, the Naomi Society, a permit for a flea market Saturday, Oct. 2, in the lower church hall.

• Granted a one day all alcoholic license to DOVE for a Las Vegas Nite Friday, Oct. 1, 7 p.m. to midnight, at the Fore River Clubhouse.

• Granted a one day all alcoholic license to the Houghs Neck Men's Sunday Softball League for a banquet Saturday, Sept. 25, at St. Thomas Aquinas Hall, Darrow St.

• Allowed to be withdrawn without prejudice a request from Deli-licious, 54 Billings Rd. for common victualer and Lord's Day licenses.

No reason was given.

• Approved a request from Merit Oil Corp., 238-252 Hancock St., for a permit to increase underground storage by 20,000 gallons.

The action is subject to approval by the fire dept.

• Took under advisement for one week a hearing on patio area capacity at the Port O'Call Restaurant as approved July 6 for 30 days.

• Granted the Sacred Heart PTO, 340 Hancock St., a one day all alcoholic license for a dance Saturday, Oct. 2.

• Granted a Motor II (used car) license to Richard S. Ruggeri for 500 Southern Artery.

The license is for no more than two cars which are not to be located in front of the building.

Sea St. Collision Injures HN Woman

A Houghs Neck woman was injured Thursday when the 1973 Chevrolet station wagon she was driving was in collision with another car at the intersection of Sea St. and Southern Artery.

Mildred Splaine, 67, of Medway St., was treated and released from City Hospital.

Police said the Splaine car was making a left turn from Southern Artery onto Sea St. when it was in collision with a 1980 Chevrolet driven by Lenore Rothman of Merrymount Rd.

THE DANCE COMPANY
Donald R. Bigger - Director
Member - Dance Teachers Club of Boston
Tap • Ballet • Jazz
Pointe • Exercise
Classes for All Ages
Beginner thru Advanced
Call Now for Registration
516 Washington St.
Quincy, MA
479-0646

THE MIGNOSA FAMILY
FRUIT BASKET
(NEXT TO STAR MARKET)
148 GRANITE ST. 471-9715
HOURS: MON. THUR SAT. 8 TO 10 P.M.
SUNDAY-HOLIDAYS 8 TO 8 P.M.
THE MIGNOSA FAMILY INVITES YOU TO VISIT THE FRUIT BASKET FOR THE FRESHEST IN FRUITS & VEGETABLES
WE HAVE A WIDE VARIETY OF DELICIOUS DELI PRODUCTS — LIVE LOBSTER & FRESH FISH
AND FOR A TASTY TREAT...
STOP AT THE
FROSTY CORNER
WE MAKE OUR OWN HOMEMADE ICE CREAM
Featuring: Gourmet Hard Ice Cream
NOW YOU CAN SHOP AT THE
Fruit Basket • Quincy Lobster • Frosty Corner
ALL UNDER ONE ROOF

ALMOST GOING OUT OF BUSINESS SALE
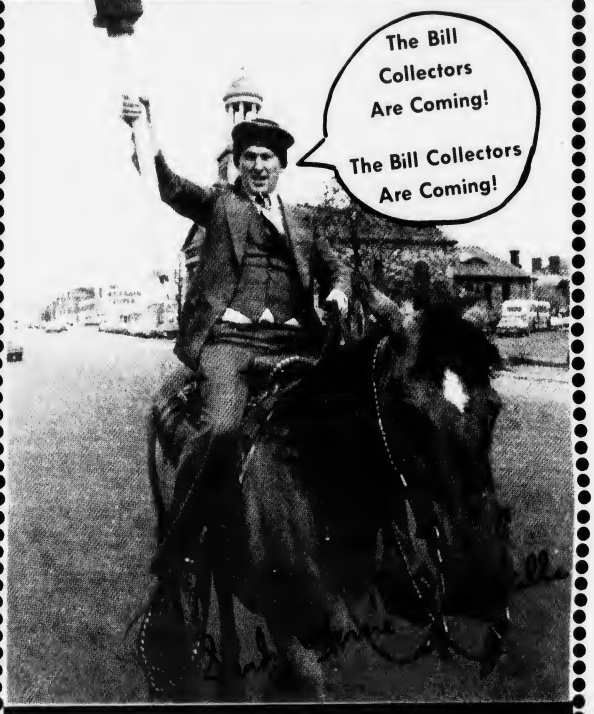

MUST RAISE CASH!
UPHOLSTERY FABRICS
SLIPCOVER FABRICS
DRAPERY FABRICS
20% OFF Any Fabric In Stock With This Ad
master charge
VISA
1568 Hancock Street Quincy, MA
Beacon Fabrics 479-8755
Hours: Mon.-Fri. 10 to 5:30; Thurs. til 9; Sat. 10 to 5

Obituaries

Stanley E. LaForest, 46, Bargain Center Dept. Manager

A funeral Mass for Stanley E. LaForest, 46, of Quincy, a department manager for the Bargain Center, Quincy Square, was held Saturday in St. John's Church, Quincy Center.

Mr. LaForest died Sept. 16, at Quincy City Hospital.

He had lived in Quincy since 1945.

Born in Norfield, Vt., he was a graduate of Quincy High School.

A Bargain Center employee for 16 years, he was a member of the Quincy Yacht Club and Harvey's Salt Water Fishing Club.

He is survived by his wife, Clara (Bucchianeri) LaForest; a daughter, Kimberly A. LaForest of Quincy; four brothers, Clarence LaForest Jr. of Manchester, Conn., George LaForest of Braintree, William LaForest of Quincy, and Robert LaForest of Northboro; seven sisters, Lorraine McQuinn and Betty Howe both of South Weymouth, Devona Woodman of Northboro, Jo-Ann Quigley of Norwell, Barbara Anderson of Harrison, Me., Mary Kelley of Worcester, and Ruth Kutasz of Manomet.

Funeral arrangements were by Sweeney Brothers Home for Funerals, 1 Independence Ave.

Burial was in Blue Hill Cemetery, Braintree.

Ryan Lee Fitzpatrick, 2 Months

A Mass of the Angels for Ryan Lee Fitzpatrick, two month old son of Robert J. and Carolyn L. (Watson) Fitzpatrick of Quincy, was held Monday in St. Francis of Assisi Church, South Braintree.

He died Friday in Brockton Hospital.

In addition to his parents, he is survived by two brothers, Robert and Michael Fitzpatrick; a sister, Erin Fitzpatrick; his paternal grandparents, James F. "Bud" and Phyllis A. (Tringale) Fitzpatrick of Braintree; his maternal grandparents, Donald L. and Janice R. (Plock) Watson of Avon and Brockton; and his great grandmother, Rachel Johnson of Berkeley.

Funeral arrangements were by Leo J. McMaster & Son Funeral Home, 86 Franklin St., Braintree.

Donations may be made to St. Coletta's Day School, 85 Washington St., Braintree.

Joseph A. DiMartinis, Sr., 75, Retired Boston Gear Employee

A funeral Mass for Joseph "Tony" A. DiMartinis, Sr., 75, of Quincy, a retired employee of Boston Gear Works Co., was held Saturday at St. John's Church, Quincy Center.

Mr. DiMartinis died Sept. 15 in his home after a long illness.

He was a lifelong Quincy resident.

A native of Sulmona, Italy, he was educated in Quincy schools.

Before retiring eight years ago, Mr. DiMartinis was employed for many years in Boston Gear's shipping department.

He is survived by his wife, Antonette (Marchetti) DiMartinis; two sons, Dr. Joseph A. DiMartinis Jr. of Hingham and Louis R. DiMartinis of Braintree; a daughter, Ann E. Starck of Quincy; a brother, Victor DiMartinis of Quincy; two sisters, Laura F. Infascelli of Quincy and Yoland Page of Braintree; 11 grandchildren and one great-grandson.

He was also the brother of the late Elvira Pedotti.

Funeral arrangements were by Sweeney Brothers Funeral Home, One Independence Ave. Burial was in Mount Wollaston Cemetery.

Donations may be made to the American Heart Association, 375 Westgate Dr., Brockton, 02401.

MEMORIAL GIFTS
Luxurious vestments altar linens candles stoles sacred vessels etc
All Memorial gifts promptly memorialized without charge.
A. E. GOODHUE CO.
13 - 15 School St., Quincy, 472-3090

Consecration Of Paraments At Bethany Church Sunday

As part of Bethany Congregational Church's 150th Anniversary year, a new set of red paraments will be consecrated during both the 9 a.m. chapel service and 10 a.m. sanctuary service Sunday.

Paraments are cloth hangings used in church chancels on the altar, pulpit and lectern, designed to bring color and beauty, as well as symbolic meaning into the sanctuary and worship services.

In addition, there are matching Bible book marks and clergy stoles.

Traditionally, they are in four ecclesiastical colors and are changed according to the season of the church year and holy days. White is used at Christmas, Easter and Communion Sundays; purple for Advent and Lent; green for the Trinity season; and red for Pentecost, ordinations and church anniversaries.

The sanctuary paraments are being dedicated in memory of Mr. William A. Anderson, Sr., by his wife Lillian, and his children Eileen, Pauline, and William, Jr.

One of the stoles is being given in memory of Mr. and Mrs. John B. Rupp by the McLain family.

The chapel pulpit hanging is a memorial to Mr. Richard D. Chase, a lay leader and deacon for a half century, and a member of the Bethany congregation for 62 years.

The hangings are custom made of bemberg damask and raw silk and are embroidered with symbols of the Christian Faith. The Rev. J. William Arnold, pastor of Bethany Church, will discuss the importance of red paraments at both services.

Associate Minister, Joel F. Huntington, will assist in leading the worship. The sesquisentennial moment will be presented by Marion Sprague, and the scriptures read by Richard Sprague and Marion Lockwood.

The choir, under the direction of organist Dana M. Robinson, will present the anthems "To Our Redeemer's Glorious Name" by Tye, and "The Lone, Wild Bird" arranged by Johnson.

Pastor Arnold will preach the sermon, "All Ears" based on Revelation 3:22, "He who has an ear, let him hear what the Spirit says to the churches."

Informal Service Popular At Squantum Church

Members of The First Church of Squantum participated in an early morning Lord's Supper Sunday at the first of the two Sunday services.

The first service at 8 a.m. is informal, evangelistic and includes much singing led by songleaders with guitars. The second one at 10:15 a.m. is traditional and retains the robed choir and organ music.

"We have been astonished at the interest in the early morning service," said church pastor Rev. Dr. Gene Langevin. "Eight o'clock is very early in the morning yet they come. In fact, we may soon have as many people at the early service as at the second one. We are delighted!"

Sunday the sermon was "The Youth Ministry That We Have." It is always the same at both services. Slides of youth ministry being supported by the church were shown at both services as well.

Lighting the candles for the first service were Dan Smith and Jimbo McKim. Bonnie Adams and Dave Williams collected the offering. Evelyn Ahearn and Grace Holmes assisted the pastor in the communion service.

Greeters for the second service were Genevieve and Charles Todd. Tore Wallin and Paul Paulson were ushers. The Chancel Choir sang "Because You Are God's Chosen Ones" by G. Alan Smith.

The Fellowship Hour was hosted by Hazel Mayne after the first service and by Katherine Hansen and Diane Lindblad after the second.

Despite the success of the early morning service, there will be no 8 a.m. service for the next two Sundays. Next Sunday, while the pastor is attending a Preaching Convocation in Green Lake, Wisconsin, young people of the church will lead the congregation in worship at 10:15 a.m.

On the following Sunday, Oct. 3, the congregation will gather at 10:15 a.m. to renew their covenant with God and each other at the Lord's Supper.

The 8 a.m. service will resume Oct. 10 when the topic will be "The Second Coming of Christ."

Mass, Healing Service At Sacred Heart

A Mass and Healing Service will be celebrated Tuesday, Sept. 28, at 7:30 p.m. at Sacred Heart Church, North Quincy.

Fr. Thomas DiLorenzo will be the celebrant.

Anyone who wishes to be healed physically, spiritually or emotionally is welcome.

Deaths

Antonio Abruzzese, formerly of Quincy, in Louisiana, Sept. 15.

John J. Baiorunos, of Quincy, Sept. 15.

Theresa Hallquist, formerly of Quincy, in Brighton.

George S. Allbright, 67, of Lisbon, N.H., formerly of Quincy, in North County Hospital, Newport, Vt., Sept. 6.

Concetta DiPrisco-Veneto, of Quincy, Sept. 16.

Theresa Hallquist, formerly of Quincy, in Brighton.

Ladies Aid Society To Hold Church Sale Saturday

The First Spiritualist Ladies Aid Society, 40 West St., West Quincy, will hold a mediums day and church sale Saturday, 11 a.m. to 5 p.m.

Psychic reading will be available.

There will also be metal partitions, dance bars, books, bulletin boards, a youngster's bicycle, clothes, antique lawnmower, costume jewelry, magazines, plants and plant hangers, small appliances, storm windows, curtains, draperies, wide roll of paper and more.

Refreshments will be available.

Anointing Of The Sick Saturday At St. John's

St. John's Church, School St., Quincy Center, will hold an anointing of the sick service Saturday, at 12:30 p.m. in the lower church.

All are welcome. Refreshments will follow in the church hall.

If transportation is needed, call the Rectory 773-1021 or Duncan McLean at 471-6416.

S.S. Council For Children Annual Meeting Sept. 28

The South Shore Council for Children, a citizen arm of the State Office for Children, will hold its annual meeting Tuesday, Sept. 28, at 7:30 p.m. at East Milton Congregational Church.

Nominations for board elections will be accepted up to the time of the meeting.

The council is responsible for insuring quality services for children living in Milton, Quincy and Randolph.

The meeting is open to the public. Citizens concerned with the rights and well-being of children in their community are urged to attend.

For more information call 749-2719

Sweeney Funeral Service
DENNIS S. SWEENEY, Director
Non Sectarian

74 ELM ST.
QUINCY
773-2728

326 COPELAND
W. QUINCY
773-2728

Successor to M. Joseph Sweeney
PARKING FACILITIES

Deware Brothers
FUNERAL HOME and CHAPELS

Donald M. Deware
Director

576 Hancock Street, Quincy
Tel: 472-1137
Non-Sectarian
Services rendered to any distance
41 years under same Ownership and Directorship

Joel Huntington To Be Ordained Sunday At Bethany Church

During its 150th year, Bethany Congregational Church has decided to put new emphasis on meeting the needs of children and young adults.

That commitment will be formalized Sunday at 4 p.m. in the sanctuary of Bethany Church when Joel Huntington will be ordained into the Christian ministry.

He will be installed as full time associate minister of Bethany Church.

The ordination and installation will be under the jurisdiction of the Metropolitan Boston Association of the United Church of Christ, with the Associate Conference Minister, the Rev. Mr. Charles H. Harper, officiating.

This ecclesiastical celebration is being jointly sponsored by Central Congregation Church of Jamaica Plain, where Mr. Huntington served as seminarian assistant during the past four years, and by Bethany Church, where he begins his first ministry in July.

The Rev. Mr. Dennis C. Bailey, minister in Central Congregational Church, will preach the sermon.

The Rev. Ms. Maureen Young will give the Words to the Minister, and Rev. Mr. J. William Arnold, senior minister of Bethany, will give the Words to the Congregation.

Susan Duggan, soprano soloist, will sing the selection, "The Call".

JOEL F. HUNTINGTON

Mr. Huntington, 29, is an Indiana native, the youngest of five children in a Roman Catholic family. In 1975 he received a B.A. degree in Human Relations from Earlham College, a Quaker liberal arts school in Richmond, Ind.

In college, he was active in a Christian Fellowship group. After a two year work interval, he began his theological studies. He was graduated in May from Andover Newton Theological School with the master of divinity degree.

Following the ordination and installation service, a reception for Rev. Huntington, and his wife, Tora Fernald Huntington, will be held in the Allen Parlor of Bethany Church.

Sacred Heart To Hold Bible Study

An eight week bible study on the Old Testament will begin Friday at 7:45 p.m. in the outer cafeteria of Sacred Heart School, Glover Ave., North Quincy.

The study, led by Fr. Thomas DiLorenzo, will have regular assigned readings.

Participants are to bring their bibles.

Beginners are welcome.

St. John's Delegates To Attend St. Vincent dePaul National Conference

"Family Values in the Eighties" will be the theme of the 68th annual national meeting of the Society of St. Vincent dePaul to be held Sept. 23-26 at Dunfey's Hotel, Hyannis.

Some 800 members of this Vincentian Society are expected to attend.

A delegation from the St. John's Council headed by Rev. Father William McCarthy, pastor, will attend the three-day meeting. Other Quincy delegates from St. John's Parish include: Aldo Saluti, president; Walter Avery, treasurer, and Frank Daly, recording secretary.

The St. Vincent dePaul Society, established at Paris in Paris in 1833 by Frederic Ozanam, was organized in the United States in 1845, with a present membership of 40,000.

The organization is an international Catholic Society of 750,000 lay persons who seek, in a spirit of justice and charity by a person to person involvement, to those who are suffering.

Seminars, committee reports, guest speakers, and special liturgies will highlight the conference.

Workshops on social action and services to the aging and needy will also be featured.

Wollaston Church of the Nazarene

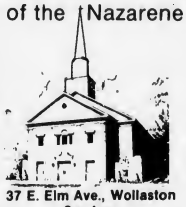

37 E. Elm Ave., Wollaston
— Services —
Sunday - 11:00 a.m. & 6:00 p.m.
Wednesday - 7:00 p.m.
"Your Community Church"

Church of Saint John the Baptist

44 School St.
Quincy, Mass.
PASTOR:
Rev. William R. McCarthy
ASSOCIATES:
Rev. Joseph F. Byrne
Rev. Daniel M. Graham
Rev. John J. Stagnaro
Rev. Mr. Chas. Sullivan
IN RESIDENCE:
Rev. William D. Walsh
Chaplain, Quincy City Hospital

MASS SCHEDULE

Saturday: 4:00 & 7:00 P.M.

Sunday: 7:00 A.M.
8:15 A.M.-Organ
9:30 A.M.-Upstairs, Choir Mass
11:00 A.M.-Upstairs, Family Mass-Folk Group
11:00 A.M.-Downstairs, Organ
12:30 P.M.-Organ Music
5:15 P.M.-Folk Mass

Weekdays: 8:00 A.M. & 5:30 P.M.

Confessions in Chapel
Sat. 3-3:45 P.M. & 7:45-8:15 P.M.
(Rectory - 21 Gay St., 773-1021)

Charismatic Catechism

We are now offering an exciting nine month Junior Catechism Course for young people ages eleven thru fourteen.

We have found catechism to be an effective means for imparting the teachings of the Christian Church. It is an interesting study employing questions and answers in order to arrive at concise truth.

The scripture says, "Train up a child in the way that he should go and when he is old he will not depart from it."

Registration begins Wednesday, Sept. 15 and will remain open for three weeks. Application forms are available at the Church Office. For more information please call 773-9797.

GLAD TIDINGS CHURCH
158 Washington Street
Quincy, Ma. 02169

United Methodist Co-Operative Parish Of Quincy Something New

United Methodist Congregations Open To All Persons Seeking To Grow In Jesus Christ:

9:00 A.M. Wollaston Church, Beale St. between Hancock and Newport. Sunday School for all ages - 328-1264

9:30 A.M. Quincy Centre Sunday School for all ages - Fort and Granite Sts. - 472-1428

9:30 A.M. Adams Shore Community Church Family Worship Service 175 Albatross Rd. Off Sea St.

11:00 A.M. Morning Worship with Nursery Care Quincy Centre Church - Fort and Granite Sts.

11:00 A.M. Morning Worship and Nursery Care Atlantic United Methodist Church 50 E. Squantum St., No. Quincy

Pastors
Rev. Dr. Theodore Romberg,
Rev. Walter Wnek Jr.

For information about Baptism, Counseling, Study groups and status of divorced persons - call 328-1264

PHARMACY TOPICS
by Edward David R.Ph.

Seventeen states now distribute donor cards with driver's licenses. These permit transplants of organs in case of death.

•

Verapamil, a calcium channel blocker that is new to this country, seems to be more effective against angina symptoms than commonly used propranolol, according to a study at the Hospital of the Albert Einstein School of Medicine.

•

Double-duty: imipramine, a medication used against depression, may also help fight urinary incontinence in older patients, according to an English study.

•

To strengthen teeth and protect them from decay when roots are exposed due to bone loss, dentists at the School of Dental Medicine, State University of New York at Stony Brook, have developed a method to fill the space between the roots.

•

Good dental care starts with your own at-home hygiene. Get toothbrushes, floss, dental irrigators, and cleaners — everything you need — at

SHER DRUG
33 Washington St.
Quincy Center
472-5800

Ask for a "Thirty Month Term Account"

$750 Earns $262.14
At Granite Co-operative.

A Special Offer Good Through Monday, Sept. 27 Only

Fully Insured Account • Guaranteed Earnings • Liquidity Through A Passbook Loan If You Need It
Open Your Account In Person Or Through The Mail
Penalties Apply For Early Withdrawal

A GOOD BANK IF YOU WANT THE MOST FOR YOUR MONEY!

Granite Your co-operative Bank

NORTH QUINCY 440 Hancock St. 773-8100
Open daily 9-3, Friday 9-5:30, Saturday 9-1

QUINCY CENTER 100 Granite St.
Open daily 8:30-6, Friday 8:00-7, Saturday 10-2

SHERRI'S HAIR STYLING
143 Water St., Quincy 479-9887
For Men & Women
OPEN MONDAYS
MONDAY SPECIALS
30.00 PERM $20.00 COMPLETE
Ask About Our Precision Haircut $5.00
WALK - IN SERVICE
Shop Hours: Tues., Wed. & Fri. 9-6; Thurs. 9-8; Sat. 8-4

Condon Reception Thursday

The Committee to Re-elect Councillor Joanne Condon will hold a reception tonight (Thursday) from 7 p.m. to 9 p.m. at the Neighborhood Club. Subscription is $35. For tickets and information contact Pat Yovino, 328-1837.

Police Alert

By LT. WILLIAM MURPHY
Quincy Police Dept.

Fear Of Crime Can Be Good

Most studies indicate that fear of crime ranks as the first or second cause of worry among senior citizens.

This concern can be healthy if it leads to positive steps to reduce the chances that you will be victimized.

At the same time, an unreasonable fear can become a very negative influence that will mar one's enjoyment of life.

By way of introducing a series of several columns on crime and the senior citizen, here are some basic facts that will put the subject in perspective:

Except possibly for purse-snatching, older people are not being victimized to any greater extent that the general population.

The crimes that senior citizens fear — that all of us fear, for that matter — are the crimes of violence, but they are the crimes that happen most infrequently.

Most murders and assaults are committed by relatives or friends as the result of disputes and not by strangers.

Despite widespread fear, the crime of rape almost never happens to women over 65. In fact, only about 1 per cent of all known rape victims are over 50.

The most frequent crimes are crimes against property, which are most likely to happen when you are away.

These facts suggest that many crimes can be dealt with before they happen by taking certain steps to reduce the opportunity.

Next week we will deal with some of the things senior citizens can do to prevent crimes from happening to them.

Announcing
Helen Joseph
Licensed Masseuse
South Shore YMCA
Specialty: Complete Body Massage
Facial
$25.00 Members $35.00 Non-Members
Call from 10:00 a.m. - 11:00 a.m. Mon. - Thurs.
Appointments only: 479-8500 or 479-2035

Winners Announced In Granite Cooperative Drawing

North Quincy swept all the prizes in the recent drawing held by the Granite Cooperative Bank in conjunction with the remodelling of its main offices at 440 Hancock St.

Silvia Gelsomini won the top prize of a patio table, chair and umbrella; Theresa Sava won the double burner gas grill; and Edna Slifko won two picnic coolers.

The bank has doubled the size of its main office, adding new customer service areas, loan origination and servicing offices and expanded executive areas.

Bare Cove Travel Agency
presents
GALA CRUISE NIGHT
Are you thinking about a cruise for this fall or anytime in 1983?
JOIN US
Tuesday, Sept. 28th at 7:00 p.m.
Hingham Community Center
70 South St.
Hingham Square
FILMS
BROCHURES

DOOR PRIZES
WINE & CHEESE
Meet Representatives from Major Shiplines such as:
HOME LINES
CARNIVALE CRUISE LINES
ROYAL VIKING LINE
CRUISE LINE INTERNATIONAL
NICHOLSON YACHT CHARTERS
In the coming year new ships and destinations will be available.
This special Cruise Night offers a look at ports of call, the Ships and tips on selecting a cruise
(FREE ADMISSION)
For further details call 749-7750

Coaches Corner On Cable Ch. 3

Quincy Cablesystems Channel 3 will begin a new weekly sports program tonight (Thursday) called Coaches Corner.

Each week the half hour program from 8-8:30 p.m. will review the previous Saturday's football game played at Veterans Memorial Stadium with commentary by either Tom Fitzgerald of Quincy High or Ken McPhee, the football coach at North Quincy High. Viewers can call in their questions during the show at 471-9609.

Tonight Ken McPhee will review the tape of the North Quincy-Milton game. Players of the week will be awarded certificates during the show.

The program is co-produced by Keith Nickerson and Charles Ross community, access volunteers.

Save Gas and Money ...
... Shop Locally

Elementary School Lunch

Monday, Sept. 27 - Fruit juice, real zesty Italian Pizza w/Mozzarella cheese topping, jello, cookie, milk.

Tuesday, Sept. 28 - No Lunch.

Wednesday, Sept. 29 - Fruit juice, kentucky style fried chicken, buttered corn, dinner roll, box of raisins, milk.

Thursday, Sept. 30 - Fruit juice, turkey fricassee w/whipped potatoes, buttered carrots, dinner roll, chocolate chip cookie, milk.

Friday, Oct. 1 - Fruit juice, real zesty Italian Pizza w/Mozzarella cheese topping, sliced fruit, milk.

Secondary School Lunch

Monday, Sept. 27 - Grilled frankfurt on a frankfurt roll w/vegetarian beans, condiments on the side, bag of potato chips, choice of two desserts, milk.

Tuesday, Sept. 28 - Real zesty Italian Pizza w/Mozzarella cheese topping, tater tots or french fries, choice of two desserts, milk.

Wednesday, Sept. 29 - Baked Lasagna w/meat sauce and Mozzarella cheese, buttered green beans, fresh baked Italian roll, choice of two desserts, milk.

Thursday, Sept. 30 - Turkey fricassee w/whipped potatoes, buttered carrots, fresh baked roll, choice of two desserts, milk.

Friday, Oct. 1 - Meat ball submarine sandwich on a fresh baked roll, buttered corn, choice of two desserts, milk.

kelly's
pub 'n grub
IRISH COFFEE SPECIAL . . . $1.95 EVERY DAY
• HAPPY HOUR 4 TO 7 •
MON. THRU THURS. - HORS D' OEUVRES
LADIES NIGHT-WED. NIGHT
7 TO 1 A.M. - ALL LADIES DRINKS $1.25
FREE FUNCTION ROOM AVAILABLE
EVERY FRIDAY & SATURDAY
PIANO BAR AND SING-A-LONG WITH
DONNIE PASCO - NEW VICTORIAN ROOM
FEATURING
GUINESS AND BASS ON TAP
kelly's
pub 'n grub

NEW VICTORIAN ROOM
27 BILLINGS ROAD
QUINCY
328-9806

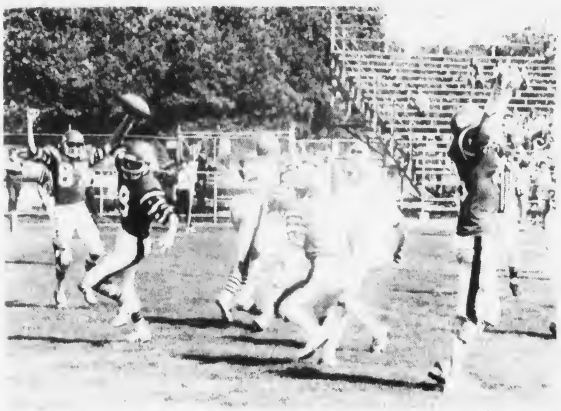

VIN BARRY and his mates show their elation after Barry scored North Quincy's touchdown last week against Milton. Other North players are Peter Clark (87), Rich Brown (20) and John Kozlowski (42).

NORTH QUINCY'S Rich Brown goes after loose ball in Milton game. He leaps over Milton's Mike Dillon (89).

(Quincy Sun photos by Mary O'Keeffe)

Milton 28, North Quincy 6

Brockton Rocky Rebound Route For Raiders

By TOM SULLIVAN

Milton's football team, coached by former North Quincy assistant Jack Bowes, spoiled Ken McPhee's debut as Raider coach last Saturday but McPhee, also a former Raider assistant, said he was "disappointed but not discouraged."

North, with an inexperienced team, especially on offense, dropped a 28-6 decision to Milton which, thanks to quarterback Brian Lenane, dominated the game.

And Saturday the Raiders face another busy afternoon as they must play Suburban League power Brockton in their league opener at Brockton's Marciano Stadium at 1:30 p.m.

Brockton had more trouble than expected last Saturday when it defeated New Bedford, 27-18, in a non-league game.

"I'm very disappointed, but I'm definitely not discouraged" said McPhee, who was an assistant coach at North the same time as Bowes for a few years. "Our offensive line is green as grass and it failed to give our quarterback, Vin Barry, much protection. But the big disappointment was our defense. I thought we'd do much better defensively but our tackling was very sloppy.

"However, I saw a lot of improvement in Barry's play at quarterback and was pleased with the running of Dave DiCarlo and Richie Brown."

McPhee pointed to the fact that he had installed an entirely new offensive system and it is taking time for the players to adjust to it.

"Jack Bowes did an excellent job of coaching," he said. "Everything I tried he seemed to be prepared for."

Defensive coordinator Jack Raymer was admittedly disappointed. "We weren't tackling as a team," he said. "I told them they looked like 11 individuals out there. They must get together and play as a team. The tackling was very sloppy and I was disappointed in the secondary. We couldn't stop their long passes. We couldn't stop their third down plays."

He did have good words for Bobby Leonard, Jim Kennedy, Jim Kelly, Shawn Cunningham, Jim McNamara, Tony Befera and Gerry Connolly for their play. Kelly and Connolly, the team's co-captains, played well both ways.

Lenane was outstanding for Milton. He scored three touchdowns, one on a 58-yard "sneak" and passed for the other TD.

Milton ate up 200 yards on the ground to only 69 for North. It added 66 yards through the air as Lenane completed four of six passes, while Barry completed five of eight but they were good for only 20 yards. Milton had 13 first downs to only three for the Raiders.

Milton blocked a Kelly punt to set up the first touchdown late in the first quarter as it took over on the nine. Three plays later Lenane went over from the one and Joe Keohan kicked the first of his four extra points.

North scored its only touchdown midway in the second quarter as Bob Leonard intercepted a pass and returned it to Milton's 31. The Raiders clicked off two first downs and on third down Barry, getting set up to pass, found a gaping hole and went through the left side for seven yards and the score. Mike Barry's kick for the tying point failed.

Milton came right back and, adding three first downs, went to North's 23. Following a five-yard penalty, Lenane passed to end Mike Dillon for a touchdown and again Keohan kicked the point.

Midway in the third quarter Kelly kicked to Milton's 30. A few plays later Milton had third down and about two inches for a first down. Lenane, hoping to pick up the first down, suddenly broke lose from a horde of tacklers and raced down the sidelines for 58 yards to make it 20-6. Keohan again kicked the point.

Milton drove from North's 47 for its final score. On the third play of the final quarter Lenane again scored from the one and Keohan kicked his fourth point.

Sports

Hancock, S. Weymouth In Playoff Finals

Hancock Bank, which led the league in victories for the fifth year in a row, and South Weymouth Savings opened the South Shore Bankers Softball league's playoff finals Tuesday night.

They played last night (Wednesday) at Kincaide Park at 7 p.m. and the third game, if necessary, will be played tonight (Thursday) at 7 at Kincaide.

Trailing, 6-4, in the last of the seventh with two outs and no one on base, Hancock erupted for three runs and took the first game of its semifinal series with Bay Bank Norfolk, 7-6.

Tom Rizzo beat out an infield hit to ignite the rally, Jerry Reardon followed with a double and Terry McCormack ripped a homer to right center for the victory.

The following night Hancock breezed, 17-5, to sweep the series and enter the finals. Bob Marsh and Brian Griffiths had three hits apiece, Frank Eiske and Joe Silva had home runs and Jim Cunniff, Joe Greene and eight-year veteran Tom Connolly, filling in for missing regulars, played fine games.

South Weymouth Savings provided a major upset by ousting Div. 2 champion State Street Bank in two straight games, 11-4 and 16-6.

Al Catina and Lenny Greene pitched superbly for South Weymouth, silencing State Street's awesome batting order in both games. Bill Sims pitched well enough for State Street but was the victim of some poor defense.

Hancock is in the finals for the fifth straight time, having won the championship three of the four times previously.

WINTER STORAGE
Boats, Engines, Outdrives
RESERVE NOW!
ANCHOR BOAT WORKS, Inc.
666 Southern Artery
Quincy, Mass. 02169
(617) 471-2666

Woodward Spring Shop inc
The South Shore's Most Complete Automotive Service and Parts Center
EXPERT FRONT END WORK AND ALIGNMENT
• FRAME STRAIGHTENING
• BODY ALIGNMENTS
EXPERT
• MUFFLER INSTALLATION
• DUAL EXHAUSTS
• PIPES
• BRAKES
SPRINGS
FOR ALL MAKES OF . . .
CARS • BUSES • TRUCKS • TRAILERS
AUTO SPRINGS INSTALLED WHILE-U-WAIT
WHEELS BALANCED
Springs, Axles, Frames
STRAIGHTENED • ALIGNED • INSTALLED
BODY RESTORATION AND PAINTING
• R-M & ACME AUTOMOTIVE PAINT
• DEVILBISS SPRAY EQUIPMENT
• BODY TRIM FASTENERS
WHOLESALE - RETAIL — COMPLETE AUTOMOTIVE PARTS
HEAVY TRUCK SPECIALISTS — AUTO MACHINE SHOP
Complete line of services. We have a full staff of professional and experienced automotive specialists.
471-6950
111 McGRATH HIGHWAY, QUINCY
Hours: 8 to 5:30 Mon. thru Fri.

APPLIANCES Barile HEATING REPAIRS
PLUMBING CO.
2 Parkingway - Rear of 381 Washington St.
BRAINTREE
JOSEPH BARILE LIC. #4731
DO-IT-YOURSELF COUNTER
INSTRUCTED BY EXPERTS
The Finest in Plumbing Services Since 1934
FUEL OILS AND SERVICE
843-4000
NEW INSTALLATIONS
REMODELING

• *Youth Soccer*

Goalie's Day With 13 Shutouts

Thirteen of last Sunday's Quincy Youth Soccer League games ended in shutouts, including one scoreless tie.

There were some fine individual scoring efforts led by Jamie Greene's five goals for Jack Conway Realty and four by Jimmy DiCarli of the Sons of Italy.

In Div. 1 (boys under 8) Quincy Foreign Car edged Williams & Bertucci, 2-1, on goals by Robert Cibotti and Tony Cedrone. Eric Kane scored for Williams & Bertucci and Lou Bertucci played well in goal.

The Sting and Monarch Security System played to a scoreless tie as Brian Wood of Sting and John Bettitti of Monarch stood out in goal. Matt McGowan played strong defense for Sting.

The Furies got by the Spurs, 1-0, on Kevin Trainor's goal. Kevin Flaherty played well for the Furies, while Brian Lagzdins excelled in goal, Kevin Garrett played fine defense and John McCarthy played well for the Spurs.

The Wanderers blanked Quincy Savings Bank, 3-0, on goals by David Bogan, Robert Kane and Jamie Tourtellot. Robert Hannerford and goalies Paul Lynch and Kevin Baylis played well for the losers.

In Div. 2 (boys under 10), Commonwealth Builders bombed the Chargers, 8-0.

Bryan Post topped Keohane's, 4-1, as Brian Campbell and John Lewis had two goals each and Mark Reardon and Chris Olson had assists. Brian Clifford scored for Keohane's.

Sen. Paul Harold Club blanked Angelo's Auto Sales, 2-0, with Adam Strout and Kevin Littlewood scoring the goals.

Dependable Cleaners downed Quincy Police, 4-1, as Mike Rose scored two goals and Brian Doherty and Keith Douglas one each. Mark Walsh stood out in goal. Sean Echelle scored for Police.

The Kicks toppled North Quincy K. of C., 3-1, Kevin Kane scored for the K. of C. and Tim Kane and Jason Howarth played well.

In Div. 3 (boys under 12), the Tornadoes and Yamaha-Suzuki tied, 3-3. Robert Kvalnes had two goals and Michael Toland one for the Tornadoes. Jim Fennessy had two goals and Danny Piccini one for Y-S. Bill Campbell, R. J. Fennessy and Eddy Cuneo had assists and Brendon Farrell played well.

Jack Conway Realty breezed over Balducci's, 8-0, as Greene had his five goals and Bill Monteith, Matt Donovan and Mike Hughes one each.

Sons of Italy walloped Wickens & Troupe, 8-1, with DiCarli having four goals, Dave Quirk two and Joey Shea and Bobby Moriarty one each. Tom Roche had four assists and Peter McLaughlin one. Patrick McNamara scored for W & T.

The Rowdies edged W. T. Hight, 1-0, on Paul Shine's goal. Matt Horn and Mark Bogan had assists.

In Div. 4 (boys under 16), Quincy Cable Systems blanked the Bullets, 6-0. Ed Flynn had three goals and Tim O'Brien, Teddy Stevenson and Mike Cocci one each. David Duffy had three assists and Cocci, Eric Ricci, Kevin Duffy and Craig Harper one each.

Moors and Cabot squeezed by Giovanni's Bakery, 2-1, on goals by John Gately and Paul Murphy. Shawn Leach and Steve Mahoney had assists. Larry Beguerie scored for Giovanni's with John DiStrasio assisting. Jackie Arnstein played a strong game.

Manet Shell blanked the Timbers, 3-0, as Kevin Caldwell, Chris Myer and Mike Bogan had the goals and Terry McKinnon played well.

In Div. 5 (girls under 9), Deware shut out Ink Spot, 3-0. Maureen Fewer had two goals and Susan McCole one. Kristin Kelley and Karen Regan excelled in goal. Michelle Leonard, Susan Hourian and Jennifer O'Hare played good games for Ink Spot.

Alford and Bertrand blanked Adams Cleaners, 4-0, as Karen McCole scored twice and Heather O'Brien and Marie Cunniff once each. Stacy Bonafide, Jeannie Manning, Stephanie Sichan and Jeannie Kiley played well for Adams.

In Div. 6 (girls under 12), Aerobic Smiles edged the Drillers, 2-1, on two goals by Kristin Drake. Karen Hensbee and Mary Lynn Calhoun played well in goal and Julie Langney also had a good game. Stephanie Head scored for the Drillers with Sara Miles assisting.

Razer's Edge topped Fleming & Langlois, 4-2, with Stephanie Quevillon scoring two goals and Maureen Shea and Erin Dunn one each. Vecki Borek and Kathy Fewer scored for Fleming with Lori Novak and Amy Kreuz assisting.

Sew-Fisticated Fabrics got by That's Italian, 1-0, on Shannon McLaughlin's goal. Karen Miller assisted. Leigh Ann Moriarty, Jean Pellegrino, Christine Gorham and Nicola Sibotti played well.

In Div. 7 (girls under 16), the Cougars blanked President Pharmacy, 4-0. Nancy Flukes, Karrie Pisterino, Anne Marie Hughes and Patty Feeney scored the goals. Michelle Casey played well in goal for President and Nancy Costello, Sara Meyer, Stephanie Osgood and Lauren Yadzio played good games.

The Body Smith Shop edged Quincy Co-operative Bank, 2-1, on goals by Lea Giannadrea and Colleen Ridge. Mary Foley had an assist. Kathy Foy stood out in goal and Mary Pellegrino played well. Barbara Bell scored for Co-op, goalie Erin Gillis played a good game and Debbie Earley turned in a fine effort.

Patriot Insurance topped the Dolphins, 2-1, as Missy Holt scored both goals. Lisa Pugliese and Eileen McCluskey had assists. Nancy Barrett played a strong game in goal and Christine Boland and Kathy Hendshee played well. Sue Fahey scored for the Dolphins with Jean Marie Polito assisting. Paula Cornell played a good game.

$5.00 OFF Men's Hairstyle Reg. $10.00

$2.50 OFF Boy's Hairstyle (Under 15) Reg. $7.50

KIP ORLANDO'S MEN'S HAIRSTYLING

261 E. Squantum Street
North Quincy, MA
786-8545

Good One Time Only With This Ad

★This Week's Specials★

Pepsi Cola $1.09 2 liters

Pepsi
Diet Pepsi
Pepsi Light
Mountain Dew

Take The Pepsi Challenge
Saturday Sept. 25th

Doritos CORN CHIPS 95¢ 8 oz. pkg.

Quik Pik Food Mart

495 Washington St., Quincy

• Computerized Lottery Agent
Play your number til 9:45 p.m.

• Open 7 a.m. til Midnight
7 Days A Week

NEWSCARRIERS WANTED

Here's a chance to earn extra money by building a Quincy Sun home delivery route.

Telephone: 471-3100

AIR CONDITIONING SERVICE

Electrical Controls
Complete System Service

MORSE'S Auto Radiator

179 W. Squantum St.
Walk to the No. Quincy T
328-7464

Sports Memories

September, 1959

By TOM HENSHAW

Mistakes Cost N. Quincy 26-0 Loss To Stoughton

Early season mistakes by the North Quincy High School football team led to all four touchdowns as the Raiders lost to Stoughton, 26-0, in a gridiron opener at Stoughton that left Coach Jack Donahue unhappy with the play of his team and its treatment by the hosts.

"Two of their touchdowns were out-and-out gifts and our mistakes helped them score the others," said the longtime North Quincy coach. "I don't mind losing but I hate to hand them touchdowns on a silver platter."

Little Paul Sadlier was easily the outstanding Raider both on offense and defense, accounting for most of his team's 93 yards gained on the ground and making a number of open-field tackles after Stoughton backs had broken through the North line.

Walter Bryan, son of Walter "Cap" Bryan, star of Donahue's first North Quincy team 25 years before, also was a bright spot for the Raiders, completing only five of 18 passes but several others were dropped by nervous teammates.

Donahue was also displeased with his Stoughton hosts, who told him the game was to start at 1:30 p.m. when it actually was set for 2 p.m.

"We were all set to start at 1:30," he said. "You can't keep boys up for that extra half hour. Then they wouldn't let our cameraman up in the booth to take movies. They said only their own man could be up there. What kind of treatment is that?"

The North Quincy lineup included: LaBrecque, Pettinelli, McCabe, ends; Anderson, Connerty, Hennelly, Sheehan, tackles; Swirbalus, Gomes, Regan, guards; Pierce, Malmgren, centers; Bryan, Bartolini, Johnson, Sadlier, Cooke, Crofts, Joly, Tedrow, Zoia, backs.

BROCKTON THUMPS QUINCY

The Brockton High School football team scored twice in 90 seconds to break a 6-6 tie and went on to roll up 455 yards on the ground en route to a 46-6 victory over Quincy in the season's opener for both teams at Veterans Memorial Stadium.

Quarterback John Walsh, Quincy's veteran power runner and passer, scored his team's only touchdown on a 15-yard hidden ball play in the second period and then was forced to leave the game with a pulled groin muscle. Sophomore Dick Moore replaced him.

"If it's any consolation," said a disappointed Quincy Coach Bill Sullivan, "I guess we can say we were beaten by a great team. That's as good a Brockton team as I've ever seen."

The new electric scoreboard-clock at the Stadium was used for the first time, operated from the sidelines by Murray Lewis, commissioner of South Shore football officials.

The Quincy lineup included: Smith, Chase, Merrill, ends; Shugrue, Buccella, MacLean, Bertrand, O'Brien, Lynch, tackles; McGee, Valle, Harold, Leone, Pennio, guards; Sacchetti, Darracq, centers; Murphy, Zagami, Dixon, Mowbray, Natti, Moore, Burgess, Gacicia, Ivil, Landry, Pulsifer, Walsh, backs.

MORRISSEYS BOW

The Morrissey Club football team of Quincy racked up 16 first downs to three for the North Attleboro Jewelers at Veterans Memorial Stadium but the visitors won, 20-6, before 6,500 fans, believed to be the largest crowd ever to watch a semi-pro football game in Quincy.

The Morrissey Club lineup included: Wallace, Lehan, K. Halloran, Center, MacGilivary, ends; Casagrande, Paletra, Pike, B. Halloran, tackles; O'Hare, Smith, Dunn, Wanless, Gosselin, Caplan, Killiam, guards; McDougall, B. Mahoney, centers; Player, Thrower, DiLoreto, Crabtree, Pusateri, Berardi, Jones, Balducci, Eton, Stivaletta, Manuel, backs.

RAIDERETTES WIN TWO

Pat Drohan pitched a two-hitter in the first game and a six-hitter in the second as Chiminiello's Raiderettes defeated Cochituate, 2-0 and 4-3, to clinch second place in the Tri-State League. The Raiderettes ended the season with a 38-14 record.

FALLON CUP VICTORS

Dr. Harry Ernst of Winchester and Jack Barrett halved the last three holes to preserve their lead and win the Fallon Cup at the Wollaston Golf Club, 5 and 4, over Spike Clifford and Ray Marad in a match that was halted by darkness after 11 holes the week before.

QUINCY HARRIERS WIN

John Mitchell won the race in a credible 13:03 and Frank Bruce and Bill O'Meara finished second and third as the Quincy High School cross country team whipped Weymouth, 19-36, over the Quincy course.

SPORTS BITS '59

Dick McLaughlin, former Archbishop Williams High School standout from Quincy, signed a baseball contract with the Los Angeles Dodgers . . . Joseph W. Lind appeared to have won election as commodore of the Quincy Yacht Club.

Quincy 33, Cambridge Rindge 16

Presidents Eye No. 2 Against Everett

Quincy football coach Tom Fitzgerald was a much happier man following last Saturday's game at Cambridge Rindge and Latin than he was a year ago when the Presidents handed Cambridge a win on a silver platter.

Quincy opened Fitzgerald's fifth season as coach with a convincing 33-16 Suburban League win at Cambridge.

This Saturday the Presidents will host non-league foe Everett in a 1:30 p.m. game at Veterans Memorial Stadium.

Everett, a former Great Boston League rival of Quincy, dropped its opener to Beverly, 20-0, last week, but Quincy's scout, assistant coach John Sullivan, was impressed with the team, which has both size and speed.

"I'm very happy," said Fitzgerald. "For an opening game I thought we played very well, especially on offense. Bobby Mudge did a fine job at quarterback and Mark Righini and Chris Draicchio ran well. Fullback Ted Walsh did some excellent blocking. Our offensive line played a fine game and the defense, although spotty at times, did its job."

Assistant coach Peter Cella singled out tackles Jamie Gravalese and big Joe Harte, Bobby Willard, Dan Mahoney, John Carr and Capt. Kevin Riggs for their play in the offensive line.

He praised Riggs for his blocking and pass receiving (three touchdowns on passes from Mudge).

Fitzgerald had good words for Bob Burns, Gravalese, Chris McGray, Carr, Dennis Obert, Mike Miller, Willard, Riggs, Righini, Oriola, Brian Callahan and Paul Kennedy for their work on defense.

"Burns, Miller and Callahan were particularly outstanding," he said. "Callahan blocked a punt which set up a touchdown."

Quincy scored first early in the game when Draicchio ran 25 yards for a touchdown. Harte kicked the first of his three extra points.

Later in the opening quarter Mudge hit Riggs for a 40-yard scoring pass and Harte again kicked the point.

Quincy made its 20-8 at the half when Riggs caught his second touchdown pass from Mudge, this one covering 20 yards. Harte missed the kick for the only time.

In the third quarter it was Mudge to Riggs again, this time for a 30-yard scoring pass and Harte added his third extra point.

Quncy completed its scoring in the final quarter when Mudge scored on a one-yard sneak. A rush for the two extra points was stopped.

The team presented the game ball to a former Quincy star, Steve Spencer, who is helping out as a volunteer assistant coach and who underwent a hernia operation last week.

-- TOM SULLIVAN

QUINCY'S offensive backs, kneeling, left to right, Mark Righini, Ted Walsh, Mike Miller, Chris Draicchio and John Pickering. Standing, Han Ha, Willie Cullen, Glen Oriola, Dennis Obert, Bob Mudge and assistant coach John Sullivan.

(Quincy Sun photo by Steven O'Gara)

Plans Completed For Burke Testimonial

Plans have been completed for the testimonial Sept. 29 at the Morrisette Legion Post for former North Quincy football coach Dave Burke.

His feats as a former North three-sport star and football all-scholastic and successful Raider coach the last seven years will be recognized.

Burke is the only coach to lead North into the Super Bowl and also have the edge over Quincy.

Dave was a baseball and football letterman at Bowdoin College, quarterbacking under Coach Adam Walsh, one of Notre Dame's famed "Four Horsemen." He was co-captain of the team his senior year.

Burke's long coaching career started at the Canterbury School in Connecticut. He was an assistant coach overseas with the 169th Infantry 42nd Division, an assistant at the Peekskill Military Academy in New York, assistant for nine years at Browne and Nichols and a Quincy High assistant for 11 years before taking over as North's head coach.

His record at North was 41-26-1. Known for his offensive innovations, he inserted the Princeton single wing with much success along with his T formations.

Quincy, Everett Game On WJDA

Radio station WJDA will continue its weekly coverage of schoolboy football games Saturday with a play-by-play account of the Quincy-Everett game at 1:30 p.m. at Veterans Memorial Stadium.

Charlie Ross and Roy Lind will be at the microphone.

The station also will bring in reports of North Quincy at Brockton, Framingham South at Braintree, Whitman-Hanson at Weymouth North and Bridgewater-Raynham at Weymouth South.

Sunday WJDA will do the play-by-play of Marian at Abp. Williams.

QCH Employees Benefit Softball Marathon Friday

Some 40 Quincy City Hospital employees will hold a 30 hour softball marathon at Rotary Field Friday starting at 6 p.m. and ending Saturday at midnight.

Proceeds will be given to the pediatric nursing staff of the hospital to purchase special toys and amusements for the children.

"While this fund raising event was not initiated by the hospital," says hospital director, James E. Lowenhagen, "I fully support its purpose and commend its organizers for their efforts on behalf of one of the most important segments of our patient population.

"These toys will be put to good use when we open our new Pediatric Unit Oct. 4.

Players are soliciting pledges per hour, and several containers will also be placed on the field for donations.

McDonalds is providing food and several of their characters: "Grimace, Hamburglar, and Birdy the Early Bird," will be on hand Saturday.

Also on Saturday, there will be a special celebrity appearance.

For more information, contact Bill Stavros, at 773-6100, Ext. 247.

Save Gas and Money ...
... Shop Locally

America's Finest
ATHLETIC JACKETS
for the entire family
EXPERT EMBROIDERY
Done on our Premises
JUNIOR S ADULT 6X
Group Prices Available
A. E. GOODHUE CO.
15 School St., Quincy
472-3090

THIS WEEK ON
ESPN™ CHANNEL 04
The Total Sports Network
SEPTEMBER 20-26

TOP RANK BOXING
Live from Las Vegas.
Thursday at 9 PM.

WCT
WEEKEND
Live semifinal and final action of the Forum Classic from Los Angeles.
Saturday and Sunday

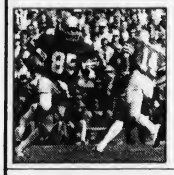

NOTRE DAME FOOTBALL
Purdue meets the Fighting Irish.
Sunday at 9 AM

LIVE
CART
AUTO RACING
The Detroit News Grand Prix 150.
Sunday at 1 PM.

Catch these events, plus much more — all week long, all day long on
QUINCY CABLESYSTEMS
471-0151

SOUTH SHORE TILE
SOUTH SHORE TILE DIST
DISTRIBUTORS, INC.
338 Washington St.
QUINCY 471-3210
HOURS: 7 to 5 Monday thru Friday - Thursday Night til 9

• *Executive Hockey*

Luke's Defeats Adams 7-5

Al McKay, Rich Gibbs and Mark Matanes scored two goals apiece to pace Luke's Lounge to a 7-5 win over Adams Sports in the Executive Hockey League Monday night at the Youth Arena.

Luke's other goal was scored by Mike Owings. Kevin Sullivan had three assists and John McNeil, Lee Staskywicz, Matanes, Ed Lenihan and Ed Grogan one each. Bob Murray had two goals for Adams and Bob O'Connell, Dennis O'Connell and Bill Hanson one each. Dennis O'Connell had two assists and Bob O'Connell, Murray, Kevin Glynn and Hanson one each.

Budget Rent-A-Car walloped Grogan's Business Machines, 6-1, as Ted Ahola scored twice and had an assist. Art Boyle, Jim Horner, Chuck Behenna and Charlie Watts had the other goals and Watts, Boyle, Behenna, Steve Marini and Dave Towle had assists. Grogan's lone goal was scored by Paul Carey with Tom Roberts and Bernie Toland assisting.

Dayce's Place edged Beau's Place, 3-2, on goals by Kevin Lewis, Jerry Ionanelli and Ken Marini. Doug MacLean had two assists. Jack Hurley and Bob Carroll scored for Beau's with Jack Aldred having an assist.

Track Club Honors Junior Traveling Team

The Quincy Track Club honored the members of its junior traveling team recently with an awards day and cookout at Veterans Memorial Stadium, more than 100 attended.

The Athlete of the Year awards went to Paul McLellan and Patty Feeney. The Frank Kelly Memorial Awards were presented to Mike Flebotta and Tracy Parker.

Brian Barrett and Karen Cashman were given the Coaches Awards, Keith Gott and Beth Parker were given the Rookies of the Year Awards and Sean McCarthy and Terry Parker won the Most Improved awards.

Coach Jeff Hennessy was the master of ceremonies. The club extends thanks to Pete and Carol Traficante, Esther Parker, Maureen Roche, Pat Murphy, Jerry Libby and Ed Rogers for their help throughout the season and also all the parents and coaches who made the summer season a success.

Squantum Youth Sports Fall Festival Friday

The Squantum Youth Sports Association will hold its Fall Festival Friday 6-10 p.m. and Saturday 10 a.m. - 3 p.m. at the Squantum School Playground.

Monies collected will help support the sports activities of the youth of Squantum through the Squantum Youth Sports Association.

The festival features food, games and other activities for young and old. There will also be rides and prizes.

Everyone is invited. Admission is free.

The festival is sponsored by the Squantum Youth Sports Association and the Fourth of July Committee.

GRANITE LOCK CO.

- All Types of Locks Rekeyed
- Commercial Door Closers Rebuilt
- Auto Locks Rekeyed & Repaired
- Dead Bolts Installed
- Commercial Lock Work

FREE PARKING OPPOSITE PAPERAMA

119A Parkingway
Quincy

472-2177

JOHNSON MOTOR PARTS, INC.

SAVE 50¢ PER PLUG ON MOTORCRAFT SPARK PLUGS

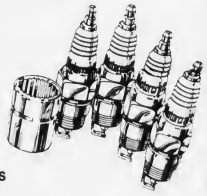

OFFER EXPIRES 11/30/82

Now's the time to save money . . . when you Do-It-Yourself with Motorcraft Auto Parts. Buy 4, 6, or 8 Motorcraft Spark Plugs and get a 50¢ refund per plug . . . Up to $4.00 in Refunds.

RESISTORS

$1.41 PRICE PER PLUG
-.50 Motorcraft refund (refund per plug when you buy 4, 6 or 8 plugs)
.91 YOUR COST PER PLUG

REGULARS

$1.15 PRICE PER PLUG
-.50 Motorcraft refund (refund per plug when you buy 4, 6, or 8 plugs)
.65 YOUR COST PER PLUG

JMP GEARED FOR PERFORMANCE

JOHNSON MOTOR PARTS, INC.

472-6776 65 SCHOOL ST., QUINCY

Courtney Wins 2 Titles In Tennis Tourney

The 12th annual Quincy Tennis Tournament co-sponsored by the Quincy Recreation Department and the Granite Co-operative Bank saw 11 champions crowned with Bill Courtney winning both the men's singles and the men's 35 and over championships.

In a hard fought contest in the men's singles, Bill defeated Jim Ahearn 6-1, 7-5. He then went on to defeat Neil Cronin in another fine match, taking the men's 35 and over crown, 6-1, 6-4.

On the women's side of the board, Linda Rickson battled Bernie DePietro close to two hours before taking home a 7-6, 6-3 women's singles title. But DePietro came back later with her doubles partner, Dana Loeb, to defeat Hildy Gillis and Louise Durante, 6-0, 3-6, 6-4, to take the women's double championship.

In an exciting match John Franceschini and Gary Durante had to hold on for dear life in the men's doubles final. After taking the first ten games of the match, Rich Landi and Neil Cronin came back to win the second set, 7-5. But Franceschini and Durante came back in the third set, 6-3, to win the crown.

Hildy Gillis continued her dominance over the women's 35 and over division, defeating Louise Durante 6-2, 3-6, 6-3. This win made it three consecutive years Hildy has captured the crown.

Neil Cronin made it two straight men's 50 and over championships by defeating Paul Bandini 6-1, 6-1.

The mixed doubles final saw two teams battle at night for the crown. After winning the first set, 6-4, Rich Landi and Hildy Gillis had too fight off numerous attempts by their opponents, Gary and Louise Durante, to hold on to a 7-5 second set win and championship.

The boys' 16 and under division saw newcomers Mark Scanlon and Chris howley battle two tough sets with Scanlon winning the match 6-2, 6-1.

In another fine match Lynne Maloney defeated Joanne Doherty 6-1, 6-0 to win the girls' 16 and under crown.

Special praise goes to Joe Heafner and Joe Ryan, who lost close matches in the men's semi-finals. Henry McAulliffe made his presence felt again by reaching the quarterfinals in three events. Turning 70 soon, Henry continues to show excellence on the court and still is the tournaments most popular player.

With close to two hundred entrants, this years tournament, according to tournament director Franceschini, was the best yet.

Earlier results:

Boys 16 and Under - 1st Round:
Chris Edgar def. James Baldi 6-1, 6-1; Chris Howley def. Paul Rooney 6-0, 6-0; Chris Rossi def. Rory DelaPaz 6-4, 1-6, 7-5; Matt O'Brien def. David Bouley 6-2, 6-0; Patrick Leary def. Mike Canavan 6-4, 3-6, 6-1; Larry Taglieri def. Dan McCarthy 6-2, 6-3; Mark Scanlon def. Ken Southwick 6-1, 6-0; Steve Minichiello def. Chris Cody 6-3, 6-2; Chris Edgar def. Jonathan Behm 6-2, 6-1; Chris Howley def. Paul Leary 6-0, 6-0; Chris Rossi def. Paul Hutchison 6-4, 4-6, 7-6.

Boys 16 and Under - Quarterfinals:
Matt O'Brien def. Chris Edgar 6-0, 6-1; Chris Howley def. Patrick Leary 6-3, 6-2; Chris Rossi def. Larry Taglieri 4-6, 6-4, 7-6; Mark Scanlon def. Steve Minichiello 6-2, 7-6.

Mixed Doubles - 2nd Round:
Durante-Durante def. Riddick-Tolini, 6-1, 6-0; Burke-Burke def. Stokinger-Duffy 6-1, 6-4. Hughes-Healey def. Celi-Celi 6-3, 6-4; McDonald-Ryan def. Affsa-Rickson 6-3, 6-7, 6-2; Franceschini-DePietro def. DelaPaz-DelaPaz 6-2, 6-2; Nigro-Loeb def. Kavanaugh-Nee 6-2, 6-0; Ciavarro-Ciavarro def. J. Ryan-F. Ryan 6-2, 3-6, 6-3; Landi-Gillis def. Phillips-Morris 6-1, 6-1.

Mixed Doubles - Quarterfinals:
McDonald-Ryan def. Hughes-Healey 6-3, 1-6, 7-6; Franceschini-DePietro def. Nigro-Loeb 6-3, 6-1; Landi-Gillis def. Ciavarro-Ciavarro 6-2, 6-4

Mens 50 and Over - Quarterfinals:
Neil Cronin def. Syd Skoler 6-3, 6-1, George Burke def. Frank Curry 6-3, 6-1; George Stokinger def. Nick Rossi 6-0, ret. Paul J. Bandini def. Henry McAulliffe 6-0, 6-3.

Girls 16 and Under-Semifinals:
Lynne Maloney def. Jennifer DelaPaz 6-3, 6-2; Joanne Doherty def. Beth Ryan 4-6, 6-4, 6-3.

Mens 35 and Over - Quarterfinals:
Neil Cronin def. Steve Fishman 6-2, 6-1; Joe Ryan def. Leanard Ciavarro 6-7, 6-4, 7-6. Bill Courtney def. Jose Mateu 6-3, 7-6; Rich Landi def. George Stokinger 6-1, 6-3.

Mens Doubles - 3rd Round:
Franceschini-Durante def. McGintey-Skoler 6-2, 6-2; Chella-Cahill def. Scanlon-Affsa 6-2, 6-1, Ryan-Kenney def. O'Riordan-Astino 7-5, 6-3; McDonald-Hughes def. McAulliffe-Stokinger 6-1, 6-1; Landi-Cronin def. Ryan-Haefner 6-1, 6-1; Celi-Conley def. Strauss-Tarvin 6-1, 6-4; Ahearn-Berrini def. Ciavarro-Zirpolo ret. Hatton-Lamb def. Cutler-Cutler 6-3, 6-0.

Mens Singles - Quarterfinals:
Jim Ahern def. Ed Lamb 7-5, 6-4, Joe Heafner def. John Franceschini, 6-4, 7-5, Joe Ryan def. Henry McAulliffe 6-0, 6-3; Bill Courtney def. Manuel Celi 6-3, 6-2.

Mens Singles - Semi-finals:
Jim Ahearn def. Joe Heafner 6-0, 6-2; Bill Courtney def. Joe Ryan 6-1, 6-1.

Mixed Doubles - Quarterfinals:
Durante-Durante def. Burke-Burke 1-0, ret.; McDonald-Ryan def. Hughes-Healey 6-3, 1-6, 6-3, Franceschini-Depietro def. Nigro-Loeb 6-3, 6-1; Landi-Gillis def. Ciavarro-Ciavarro 6-2, 6-4.

Mixed Doubles - Semi-finals:
Durante-Durante def. McDonald-Ryan, 4-6, 6-0, 6-2. Landi-Gillis def. Franceschini-DePietro 6-2, 6-2.

Womens 35 and Over - Semi-finals:
Hildy Gillis def. Mary Morris 6-1, 6-4; Louise Durante def. Moya Baldwin 6-2, 6-4.

Mens 50 and Over - Semi-finals:
Neil Cronin def. George Burke 6-4, 6-1; Paul J. Bandini def. George Stokinger 6-1, 6-2.

Womens Singles - Quarterfinals:
Linda Rickson def. Suzanne Edgar 6-0, 6-2; Sue Ryan def. Susan Pacetti 7-5, 6-4; Dana Loeb def. Ingrid Celi 6-0, 6-0; Bernie DePietro def. Diane Padusis 6-1, 6-7, 6-1.

Womens Singles - Semi-finals:
Linda Rickson def. Sue Ryan 6-1, 6-2, Bernie DePietro def. Dana Loeb 4-6, 7-5, 6-2

Mens Doubles - Quarterfinals:
Franceschini-Durante def. Chella-Cahill 6-2, 6-2; Ryan-Kenney def. McDonald-Hughes 4-6, 6-4, 6-4. Landi-Cronin def. Conley-Celi 6-3, 6-3; Hatton-Lamb def. Ahearn-Berrini 7-5, 6-2.

Mens Doubles - Semi-finals:
Franceschini-Durante def. Ryan-Kenney 6-3, 6-4. Landi-Cronin def. Hatton-Lamb 1-6, 6-3, 6-2.

6 From Quincy In N. E. Hot Shot Competition

Six Quincy youngsters will compete in the New England competition of the nationally known Pepsi Hot Shot National Basketball Association Basketball Championship in Boston. The youngsters earned their way by winning the city championship in competition sponsored by the Quincy Recreation Department and the Pepsi Cola Bottling Company of Milton.

Pepsi Hot Shots is a one-minute competition where points are given for each basket made from various "hot spots" on the basketball court. Quincy champions competed in a playground competition, district competition, and the city championship in six age categories. Over 400 participants originally took part in the first round of competition.

Continuing to the next round of Pepsi Hot Shots are Quincy champions, boys 16-18 Dan Doherty, girls 16-18 Gloria Battistone, boys 13-15 Edward Flavin, girls 13-15 Kathy McBride, boys 9-12 Joseph Gately and girls 9-12 Nancy Barrett.

Stay Alive!

By John Valante

TO CURE OR TO KILL

It is commonly known that driving and drinking don't mix. But most drivers are unaware that the antihistamines they may take for head colds, as well as sedatives, tranquilizers and some antibiotics, have much the same effect upon them as alcohol. They tend to slow down the reflexes and sometimes cause drowsiness or dizziness.

There are documented cases of drivers who lost control of a vehicle a few minutes after taking a tranquilizer or sedative. When alcohol and many of these medications are taken in combination, their effect can be increased and devastating.

On the other side of the coin, don't put too much faith in the effect of "stay awake" pills to overcome fatigue. They can actually put you to sleep with your eyes open. Heavy use of pain killers can also put you to sleep at the wheel - permanently.

This information has been brought to you as a public service by NABORHOOD PHARMACY, 406 Hancock St., No. Quincy.

OUR SERVICES INCLUDE:

Charge Accounts
Delivery Service
Insurance Receipts
Free Gift Wrapping
Ostomy Supplies
Tax Records on Request
Utility Payments Mon. - Sat. 9 - 5

Phone: 328-3426

NEWSCARRIERS WANTED
Here's a chance to earn extra money by building a Quincy Sun home delivery route.
Telephone: 471-3100

IF YOU NEED
Painting - Interior or Exterior - Roofing, Gutters, Carpentry
Call Us
COMPETITIVE PAINTING CO.
Quincy, Mass.
479-3909
Free Estimates, 20 Years Experience

●*Youth Football*

Apaches Sink Sailors 30-12

The North Quincy Apaches rolled over the Squantum Sailors, 30-12, Sunday for their second straight Quincy Youth Football League victory.

The Apaches scored early, taking over the ball on the Sailors' 15. George Hartford, on a handoff from quarterback Jeff Norton, went the distance and he also added the two extra points.

A few minutes later Gary McNamara, Dan McCarthy, Brian Durgin and Hartford combined to bring the ball to the Sailors' four from where McCarthy scored the second touchdown. Hartford added the two points.

The next TD came after Hartford ran 20 yards to the Sailors' 30 and McCarthy went the rest of the way. McNamara added the two points.

The junior varsity finished up the first half and got some fine defense from Tom Walsh, Mike Ainsley, Keith Gott, Karl Staskywicz and Matt Norton.

The second half opened with the Apaches' jayvees still on defense and Walsh, Ainsley, Gott, Ed Herman and Ed Ryan came up with big plays.

The Sailors did get through for a touchdown and the Apaches led, 24-6.

An onside kick recovered by Apache Steve Miller set up the fourth touchdown, McCarthy racing 55 yards for his third score.

In the final quarter the jayvees turned in some fine efforts again but the Sailors' Mike Capone scored his second TD to end the scoring.

For the Apaches Steve Miller, Tim Kelly, John Broadbent, Jim Mulvey, Gary McNamara, Pete Quevillon and Hartford played outstanding defense.

Sunday the Apaches will play the Quincy Point Panthers at 1 o'clock and the Houghs Neck Manets will face the Sailors at 2:30 at Veterans Memorial Stadium.

County To Have Team In New Baseball League

Norfolk County, including Quincy, players will have a team in the new Independent Youth Baseball Association, which will start next season and will include teams in Canada, New York, Cape Cod and the Greater Boston area.

The team for boys 16-18 is being sponsored by the Norfolk County Deputy Sheriffs and registration will be held Saturday, Oct. 2, from 10 a.m. to 1 p.m. at Quincy Point Congregational Church, 444 Washington St. Registration fee is $5.

Registration is open to all boys 16-18 who reside in Norfolk County.

Anyone interested in organizing a team or sponsoring a team is asked to call Tom Owens at 961-1360 or Al Julian at 773-8142 after 1 p.m. for information.

Yellow Cab In High Gear In Merchants Loop

Yellow Cab leads the South Shore Merchants Bowling League with a 10-2 record. In second place is South Shore Auto Parts, 8-4; followed by Merrymount Alleys, 8-4; Quirk Chevrolet, 8-4; Hanson, 8-4; Matt's Villa, 7-5; T-Shirt Factory, 6-6; Giudici Builders, 5-7; Smith, 4-8; Quirk Ford, 4-8; South Shore Vending, 2-10, and Corner Food Mart, 2-10.

Mickey Wescott rolled the weekly high single of 156 and Jim Murray had 144. Ron Johnston had the high three of 367 and Wescott rolled 365.

The Top Ten: Ron Johnston, 122; Bob Donahue, 121; George Verlicco, 121; Don Stetler, 118; Jack Hammill, 117; Clyde Douglas, 117; Bob McDonough, 116; Jim Boyd, 115; John Pino, 115, and Jim Murray, 115.

Skating Program Starts Sept. 28

The Quincy Recreation Department will conduct registration for its Instructional Ice Skating Program, beginning Tuesday, Sept. 28, at 9 a.m. in the Recreation Office, 100 Southern Artery.

This instructional program is co-recreational and is open to children ages 6 through 16. Instruction is offered according to skating ability under the direction of Mrs. Anne Eagles, a United States Figure Skating professional. Classes are based upon the U.S.F.S.A. standards and testing is done at the conclusion of each nine week program.

The program is conducted at the Quincy Youth Arena on Sea Street in the Merrymount section of the city.

The classes are available at the following times: Wednesday 3:10 to 4 p.m. and 4:10 to 5 p.m. Registration is done on a first come first serve basis and enrollment is limited. The total fee is $20.00 and is payable at the time of registration. The fall session runs for nine weeks.

Additional information including starting dates is available by contacting the Quincy Recreation Department at 773-1380, Ext. 204.

Morrisette To Honor Team Friday

The Morrisette Legion Post will honor its 1982 baseball team Friday night at 7 p.m. at the post home.

Chick Whalen, scout for the Pittsburgh Pirates, will be the speaker and Coach Ray Cattaneo will be the toastmaster.

NEWSCARRIERS WANTED
Here's a chance to earn extra money by building a Quincy Sun home delivery route.
Telephone: 471-3100

Plymouth State Has Strong Quincy, North Look

The Plymouth, N.H., State College football team is off to a rip-roaring start with a 2-0 record while outscoring the opposition, 100-14, in its first two games.

Coach Jay Cottone's team is dominated by Quincy and North Quincy players, all of whom have played prominent roles in the two easy wins.

Freshman Joe Dudek, who led North Quincy to victories over Quincy the last two years (three touchdowns two years ago in a 27-20 win and the only TD last year in a 7-0 decision), is off to a fantastic start at Plymouth

Two weeks ago in a 53-14 rout of Norwich, Dudek rushed for 174 yards on 13 carries and scored four touchdowns.

For this outstanding effort, Dudek was selected the ECAC Division 3 Rookie of the Week.

"Joe obviously was a key ingredient in our big win over Norwich and is very deserving of the ECAC award," said Cottone. "Our offensive line did a nice job in front of him making the holes and he did some real damage in the open field."

The speedy Dudek scored on runs of six and 31 yards to help give the Panthers a 24-14 advantage at the half and he then broke the game open with a brilliant 57-yard scamper and a 15-yard burst up the middle before sitting out the last quarter.

Last week in a 47-0 breeze over Nichols, Dudek carried for 158 yards on 18 carries and scored on a 30-yard run.

Former Quincy star Ed Iodice, playing cornerback, added a Plymouth TD when he returned a pass interception 25 yards.

Other Quincy and North Quincy players who are prominent members of the Plymouth State team are tight end Scott Anson, linebackers Glen Segalla and John Taglieri, guard Steve Leek and defensive end Neal Fisher.

"My assistants have some friends in Quincy and they recommended all of those players highly," Cottone said. "I'll tell you, I watched four films of games Dudek played in and I'm surprised a bigger college didn't go after him. He's a super athlete."

Plymouth is in the N.E. Football Conference, which is getting stronger every year. "We are in a conference that has improved 100 percent in the past few years and I believe that we are now on a level with teams like Norwich, Trinity and Williams," Cottone said.

-- TOM SULLIVAN

FORMER North Quincy star Joe Dudek is off to a fantastic start with the Plymouth State College football team. In two games, both easy wins, Dudek has scored five touchdowns and rushed for 332 yards on 31 carries. He is one of seven Quincy and North Quincy players on the squad.

Point Panthers Select Cheerleaders

The following girls have been selected for the Quincy Point Panthers' Youth Football team cheerleading squad:

Varsity: Capt. Linda Caporale, Co-Capts. Jill Fitzgerald and Julie Coste, Diane Trubiano, Erinn Murphy, Melissa Andronico, Tracy Cullen, Carol Goguen, Susan Smith, Sandra Kavanagh and alternates Patti Harkins and Kim Ellis.

Junior Varsity: Capts. Kristen McGhee and Tracey Thornhill, Kathy Corliss, Julie Munn, Jodi Farrell, Christine Cedrone, Tricia Shaughnessy, Priscilla Burns and Dawn Hartnett.

The coaches are Patti and Kathy Myers. The recent tryouts were conducted before a panel of judges, all former cheerleaders, at Fore River Field.

Quincy Fathers Club Meeting

The Quincy Fathers Club will hold an important meeting tonight (Thursday) at 7 p.m. at the old Quincy High School gym.

All parents and friends of the players are invited to attend.

NEW SIERRA 3300
OFFICE ELECTRIC TYPEWRITER
$495.00
- IBM style keyboard
- Stick shift correction
- Stationary 13" carriage
- Typing balls interchange with IBM

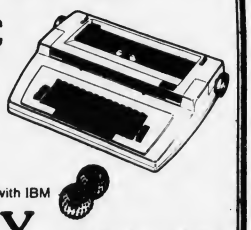

QUINCY "We service what we sell"
Typewriter Service
5 Maple St., Quincy Sq. 472-3656

Do you know what your house is worth now ?
Complimentary Market Analysis*
*Bearer is entitled to a professional Market Analysis on his/her residential property at no cost, without obligation.
Please call for appointment.
If your property is now exclusively listed for sale with a Real Estate Broker, please disregard this offer.
Retain this valuable coupon
Joseph Delaney Realtors
37 Central Ave.
Milton, MA 02186
Stephen M. Downing
Quincy Division Manager
472-1111
Exchange

Arts/Entertainment

Cultural Commission Revival Planned

The Quincy-South Shore Cultural Commission will meet Tuesday, Sept. 28, at 7:30 p.m. in the conference room at the new City Hall to reorganize and formulate plans for the coming years.

One of the objectives will be plans for a Summerfest Program for the summer of 1983.

The commission was formed in 1976 by then Mayor Joseph J. LaRaia and LaRaia, now a city councillor, is assisting in the reactivation of the group.

Citizens interested in becoming active members of the commission should call or write to the City Council offices in City Hall, 773-1380, extension 342, in the next few days.

LaRaia said the group also will consider holding a fund-raiser to add to the existing funds that have been set aside since the Ruth Gordon 80th Birthday Celebration in 1976.

DeCristofaro, Bettinson Featured On Cable Talk

Ward 2 City Councillor Ted DeCristofaro and WJDA's Party Line host Win Bettinson will be the special guests on Quincy's Community Television Ch. 3 "Cable Talk" program to be aired Thursday, Sept. 23 at 7:30 p.m.

DeCristofaro will discuss problems of Ward 2 and Bettinson will relate some of his thoughts and experiences as the host of the long running Party Line radio program.

Cable Talk is a volunteer production and can be seen on a regular basis on Ch. 3 sponsored by Quincy Cablesystems.

Puppet Show Saturday At Point Congregational

Quincy Point Congregational Church, 444 Washington St. will hold a Puppet Show Saturday at 2 p.m. to benefit the Fall Fair.

Popcorn will be sold.

Bob Calderia will be puppetteer.

An Old Fashioned Live Auction will be held Saturday, Oct. 4 in the church parking lot from 3 p.m.

Contributions to the auction will be appreciated.

Admission is free. The event will also benefit the Fall Fair.

A corned-beef dinner in the church hall will be held at 6 p.m. following the auction. Tickets may be obtained by calling the church office at 773-6424.

The fall fair, entitled "Octoberfest", will be held Saturday Oct. 23, from 9 to 4 p.m.

ANN MARIE ROGERS, 15, was presented Quincy Recreation's Volunteer Junior Leader Award by Mayor Francis McCauley at the seventh annual water show recently. Ann Marie is a volunteer worker at the Lincoln Hancock pool.

BRA-WEY FLORIST
94 Washington St.
Weymouth
337-0288 337-0289

JASON'S
1514 HANCOCK ST., QUINCY
SAVE ON RECORDS
TAPES-LUGGAGE
GUITARS-SHEET MUSIC
LEATHER GOODS & MORE

KANE'S PLACE
23 DES MOINES ROAD
QUINCY, MASS 02169
THE KANE FAMILY
Kane's
Homemade Pizza
and
Fine Liquors
"EAT IN OR TAKE OUT"
OPEN FOR PIZZA
7 DAYS 4 p.m. to 12 a.m.
CALL: 786-9804

Dick DiCenso's Drum Shop
Invites you to Celebrate
Our Opening
Friday, Sept. 24, 1982
10:00 - 12:00 A.M. & 5:00-7:00 P.M.
Now the South Shore has a professional drum shop of its own . . . a completely equipped percussion center offering sales, service and instruction.
DICK DiCENSO'S DRUM SHOP
51 FRANKLIN STREET QUINCY 479-1280

ENJOY
A DELICIOUS SUBMARINE SANDWICH
GARDEN SALADS
GREEK SALADS
ANTIPASTO SALADS
Mister SUB
64 Billings Rd.
North Quincy
OPEN MON. THRU SAT.
10 A.M. TO 10 P.M.
OPEN SUNDAYS 12-7
328-9764

DUTTON'S RESTAURANT
Featuring
the Finest In
New England
Cooking
LUNCHEON
11 A.M. to 4 P.M.
DINNER
4 P.M. to 10 P.M.
SPECIAL ATTRACTION
THUR
TOBBY LUNCH
FRI. - SAT.
NORTH COUNTRY BAND
ACCOMMODATIONS FOR
Bowling Banquets
Retirement Parties Showers
Weddings & Anniversaries
FOR RESERVATIONS
Call: 471-1623, 471-5540
125
SEA ST.
QUINCY
471-1623
DUTTON'S

A Tradition in North Quincy for 50 Years
Walsh's Restaurant
9 Billings Road
North Quincy
328-5455
Open 7 Days a Week
ENJOY LUNCH IN OUR NEW
EMERALD ROOM
Moderate Prices
Family Atmosphere
Function Room For 90 People
Featuring
SALAD BAR ● SOUP & HOMEMADE BREAD
★Endless Salad Bar Bowl of Soup & Bread $3.75
★Endless Salad Bar $2.50
★Bowl of Soup $1.50
Also: Regular Menu and Daily Specials
Dinner Served 4 p.m. to 10 p.m.
Sun. - Wed. 4 p.m. to 9 p.m.
Gentlemens Bar
Salad Bar [dinner meals only]
member

Discover
The Luciano Room
At Dayce's
211 Sea St., Quincy, Ma 472-3568
Irish Night
Every Wednesday Night
Corned Beef
Cabbage
Turnip
Carrots
Boiled
Potatoe
Cup of Soup
Salad
Homemade
Irish Bread
Coffee or Tea
$6.95
OPEN 7 DAYS A WEEK FROM 11 A.M.
Luncheon Served 11-3 p.m. Dinner Served 3-10 p.m.

Piano, Poetry Recital Friday At ENC College

A joint recital of piano music and poetry will be presented Friday at 7 p.m. in the Mann Student Center Auditorium, Eastern Nazarene College, Wollaston.

Performing will be pianist Charles Seifert, associate Professor of music, and Dorothy Tarrant, associate professor of modern languages.

There will be compositions of Chopin, Liszt, Messiaen and Beethoven and poetry of Goethe, Rilke, Coleridge and Gerhardt.

Lewis Seifert will also read French poems by Verlaine and Bauldelaire.

Seifert is a senior history and French major at ENC and holds a diploma superieur from the Alliance Francaise in Paris.

Admission is free. The public is invited.

Food Tasting Friday At St. John's

Food from six different countries will be featured at an International Food Tasting Friday, 7 to 10 p.m. at St. John's Church hall, Quincy Center.

Tickets can be obtained at the door or at the rectory.

The event is sponsored by the Parish Activities Commission. Everyone is welcome.

Suzanne D'Olimpio Art At Manet Health Center

The Houghs Neck Community Center will have on display the works of Suzanne D'Olimpio of West Quincy during September and October at the Manet Health Center.

Miss D'Olimpio, 19, of Grogan Ave., is the youngest artist to have her sketches at the center.

A student at Bridgewater State College, she is an arts major.

'Teenagers And Marijuana' On Cable Ch. 3

Quincy Community TV Cable Channel 3 will feature a live call in program on "Teenagers and Marijuana" Thursday, Sept. 30, at 8 p.m.

The program immediately follows a WGBH program at 7:30 p.m. called "Cannabis Rex" which portrays the potential health risks associated with the use of marijuana by adolescents.

The Quincy Community TV program will feature area residents who work with teenagers and handle drug related problems.

There will also be a studio audience.

'Sky Wave' Slide Show For S.S. Camera Club

The South Shore Camera Club will hold a multiple color slide show "Sky Wave", by David Hughes Tuesday, Sept. 28 at 7:45 p.m. at the club hall, 65 Newbury Ave.

Hughes has won standing ovations for his presentations.

The first meeting of the season, an "open house", was held recently. New members joined the club and a competition was held for color slides and black and white prints.

Officers elected for the New Year are: president Robert B. Gorrill, vice-president Wayne R. Tyler, secretary Susan B. Riley, treasurer Deborah Vondette, assistant treasurer Mary Sparn, chairpersons general competition Roydon Burke, color competition Dorothy Helgren, black and white competition Roydon Burke, program, John W. Forbes Jr., publication, Corrinne Waite, publicity Ken Taft, education, Doris Oberg.

INDOOR OUTDOOR
State ACCESSORIES Church
Flags Flags of All Nations Flags
FLAGS MADE TO ORDER
EAGLE FLAG CO., INC.
147 Beach St. 617
Wollaston, Mass. 02170 472-8242

WOLLASTON THEATER
14 BEALE ST. 773-4600
Wed. & Thurs. Sept 22 & 23
"A Midsummer Night's Sex Comedy" (PG)
Light & Amusing
Eve's 7:00 Only
STARTS FRI SEPT 24
CLINT EASTWOOD IN
"FIREFOX" (PG)
Danger, Fast Moving
Fri & Sat 6:55 & 9:20
Sun-Thurs 7:00 Only
MON & TUES DOLLAR NIGHT
SEATS $1.50 MAT'S $1.25

QUINCY RECORD SHOP
M-F 10-6 Sat 9-6
34 School Street 479-0928 (Next to St. John's Church)
Bruce Springsteen - Nebraska
Iggy Pop - Zombie Birdhouse
Anne Murray - The Hottest Night of the Year
$5.99
T-SHIRTS • PINS • POSTERS • PATCHES • SATIN ROCK JACKETS & MORE
CASH PAID FOR USED RECORDS & TAPES

Squantum Youth Sports
Fall Festival
Squantum Field
Friday Sept. 24, 1982
6 P.M. - 10 P.M.
Saturday Sept. 25, 1982
10 A.M. - 5 P.M.
Games, Rides, Fun, Food
PRIZES!!

California
SUNDAY BRUNCH
IN OUR NEW GLASS DINING ROOM
FROM $2.75
Every Sunday 11:30 to 4
featuring
TASTE TEMPTING OMELETS • FLUFFY OMELETS
OUR FAMOUS SANDWICHES • EGGS BENEDICT
CLAMS CASINO • FRESH FRUIT CUP • CROISSANTS
EGGS FLORENTINE
ALSO: Special Of The Day...SPECIALITY DRINKS
AVAILABLE FOR FUNCTIONS — PARTIES OF 20 TO 250
79 Parkingway Quincy 773-3400

金賓樓
GOLDEN BOWL
RESTAURANT
Chinese, Polynesian & American Cuisine
Open Daily 11:30 a.m. to 2 a.m.
IN THE UPSTAIRS LOUNGE
Sun.-Mon.-Tues. ROGER LEE
Wed. thru Sat. TONY & KEN
Downstairs FRI.-SAT. EVES.
MERCEDES
DRESS CODE REQUIRED
Entertainment - 7 Nights 8:30 'till 1 a.m.
Dining Room Open til 2 a.m.
Luncheon Specials · 11:30 · 3 p.m. daily
Except Sunday & Holidays
Dinner Specials • 3 PM to 9 PM
TAKE OUT SERVICE — FREE PARKING
Open Daily 11:30 am · 2 am
85-89 Franklin St., Quincy • 472-4000 · 479-1776

Sat., September 25th
Old Fashioned COUNTRY AUCTION
10 a.m. — Browsing
11 a.m. — Auction
Heritage United Methodist Church
236 Grove St., Braintree
(next to Zayre's)
Douglas MacFarlane - Auctioneer
Seating Available
Featuring
Furniture, China, Dishes, Bric-a-Brac, Glassware
Kitchen Utensils, Picture Frames, Mirrors and a 1,000 other items!
SNACK BAR & FOOD TABLE
For The Benefit Of THE PROTESTANT SOCIAL SERVICE BUREAU
For Information Call 773-6203

HAVE AN ICE NIGHT!
THE GAME: Boston Bruins vs. Hartford Whalers
WHEN: Wednesday, Sept. 29th at 7:30 p.m.
WHERE: Your Living Room!
Watch our FREE Sneak Preview Wednesday night and get a taste of just the beginning of an incredible season of exclusive New England sports action coming on PRISM/New England this season...we've got over 150 exclusive sports events you can't see anywhere else!
...plus Hollywood's BEST movies 24 hours a day.
PRISM™ NEW ENGLAND
Your Cable Company Has All The Details!
CALL NOW!
QUINCY CABLESYSTEMS
471-0151

Quincy Sun Special Features

GRUBBY — By Warren Sattler

RURAL DELIVERY — By AL SMITH

GRAMPA'S BOY

NAPOLEON — By McBride and Moore

TWITCH — by How' Rands

IT JUST SO HAPPENED — by Kern

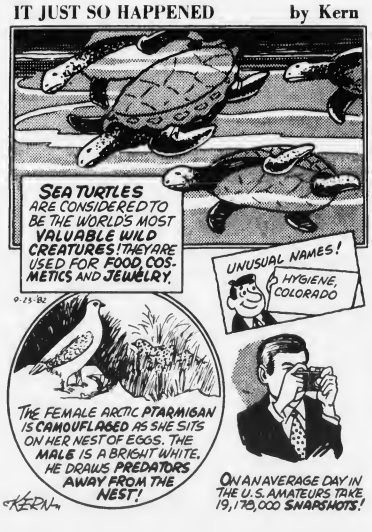

WORDS & MEANINGS

By D.J. Coates

Unmix the letters in the boxes to form a word. Then circle A, B or C for the correct meaning (or definition).
Score yourself as follows:
4 Correct-Excellent 2 Correct-Fair
3 Correct-Good 1-0 Correct-Poor

1. O T T E
   A THROW B HAUL C PUSH
   Clue: ____ that barge, lift that bale
2. S O B A T
   A REMARK B FIB C BRAG
   Clue: "I can do anything better than anybody"
3. T R O P A L
   A ENTRANCE B ROAD C DIRECTION
   Clue: The way in
4. D O C I L L E
   A CRAGH B SPLIT C BEND
   Clue: Where two things meet head on.

Answers: 1 TOTE-B 2 BOAST-C 3 PORTAL-A 4 COLLIDE-A
9-23-82

STARSCOPE

Clare Annswell

WEEK OF: SEPTEMBER 23

AQUARIUS — January 21-February 19
Thursday-Friday sees friends becoming increasingly outspoken on a sensitive topic. Losing your cool could affect the relationship. Cultural events are positively accented from Saturday onward.

PISCES — February 20-March 20
Changes in scenery highlighted Friday-Monday. Avoid tendency to do everything — driving, preparing meals, entertaining — yourself. The fun side of romance is accented now.

ARIES — March 21-April 20
The humorous side of friendship is emphasized. Weekend is romantically upbeat. Taking a health inventory is important for your whole family. Finances benefit from sound professional advice.

TAURUS — April 21-May 22
Settling differences is a recurring and time-consuming activity. New workers may need more guidance than you realize. Starting Monday, sports programs are spotlighted.

GEMINI — May 23-June 21
Recognizing and capitalizing upon the talents of others is your most important task now. Romantic dreams may start coming true on the weekend. In business, avoid any short-cuts.

CANCER — June 22-July 22
Domestic pressure is somewhat relieved by romantically upbeat period. Still, the domestic situation can't be resolved till participants put all cards on the table. In education, seek out new challenges.

LEO — July 23-August 22
Serious exchanges with older relatives should prove mutually helpful. Modest speculation may pay off by Monday. Work conditions and/or home environment are favored for improvement.

VIRGO — August 23-September 22
Friends tend to be touchy — it's important that you give them breathing space. Keep careful records of money passing hands this week. Gloomy relative should perk up by Tuesday.

LIBRA — September 23-October 22
Watch tendency to be too independent — you can wind up alone on a shaky limb. Loved one is due for success but needs your guidance in order to handle it effectively.

SCORPIO — October 23-November 21
Think again before dropping out from a group, you're easily discouraged these days. A financial venture may take longer than expected to get off the ground, patience pays off.

SAGITTARIUS — November 22-December 22
Opportunities easily slip by, don't procrastinate if you have the chance to sign up for a choice academic or professional program. Hidden motives of relatives are revealed by Tuesday.

CAPRICORN — December 23-January 20
Relationship reaches a turning point, you may be making a key decision by Wednesday. Suspicious relative becomes more trusting. Surprise guests have useful ideas. Listen well!

BIRTHDAY THIS WEEK
Some say you have trouble making up your mind, but that's because you have the rare talent to see both sides of an issue. Taste is impeccable, luxuries are important to you. You're a wizard at dreaming up plans in the coming months, decide which ones are worth implementing, then dedicate yourself to them.

BORN THIS WEEK
September 23rd, pianist Ray Charles, 24th, Muppet man Jim Henson; 25th, actor Aldo Ray; 26th, actress Melissa Sue Anderson, 27th, actress Sada Thompson, 28th, singer Olivia Newton-John; 29th, actress Madeline Kahn.

Crossword

ACROSS
1 Trespasses
8 Toward
10 Buy
11 Social insect
13 Comparative ending
14 Savor
15 Brain part
16 Ovum
18 Consumed
19 Atop
20 Type part
22 Hallering
26 Profound
28 Disposition
29 Auricles
31 Pedal digits
33 Young frog
36 Small rugs
38 Man's nickname
39 Superlative ending
41 Vital fluid
42 Cover
44 An element
46 Sun God
47 Piece out
48 Runs
50 Printing measure
51 Maintains

DOWN
1 Freed of impurities
2 Either
3 Deed
4 Tea
5 Hurried
6 High regard
7 Look at
8 Light touch
9 A vegetable
10 Peer
12 Sharp taste
17 Avarice
21 Wagon tongue
23 Parcel of land
24 Weaving frame
25 Nations
27 For
30 Slumbers
32 Gazes fixedly
33 Story
34 Identical
35 Italian community
37 Mineral springs
40 Weight allowance
43 Lair
44 Extinct bird
45 Household God
49 Size of shot

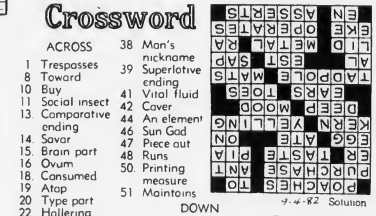

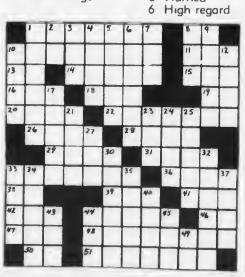

Business/Real Estate

Eleanor King Opens Real Estate Office

Eleanor King, GRI, has opened a real estate office at 1151 Washington St., Route 37, Braintree.

Mrs. King brings a decade of service to Quincy and the South Shore. She is immediate past president of the Quincy & South Shore Board of Realtors and director and chairman of the board's banking committee.

For many years, she was associated with the Daniel Brown Company.

Mrs. King was selected as Realtor of the Year in 1981 for outstanding contribution and dedication to the Realtor Association.

A graduate of The Garland School of Boston, King has also completed the Graduate Realtors Institute courses. In addition, she has been active in the board's education program.

Mrs. King resides in Braintree with her husband Robert and four daughters, Debra, Susan, Roberta and Mary. She is a member of the Braintree League of Women Voters and the Braintree Historical Society.

Mrs. King's optimism for real estate's future prompted the opening of her own office.

She said the downward trend in interest rates has been the biggest and fastest rate drop we've seen in a long time and enables many home buyers to qualify for a mortgage.

As the long awaited economic upturn is here, she encourages those who have been waiting to "buy now".

WE WANT TO WIPE OUT CANCER IN YOUR LIFETIME
AMERICAN CANCER SOCIETY

LEGAL NOTICES

COMMONWEALTH OF MASSACHUSETTS
Norfolk, ss. Probate and Family Probate Court
No. 82M1303D1
SHEILA M. MONTERIO
Plaintiff vs. RAYMOND J. MONTERIO Defendant.
Summons by publication.

To the above-named Defendant: Raymond J. Monterio

A Complaint has been presented to this Court by the Plaintiff, Sheila M. Monterio, seeking to dissolve the bonds of matrimonty.

You are required to serve upon Scott E. Shteir, Esq., plaintiff's attorney, whose address is 44 North Street, Hingham, MA 02043 your answer on or before November 11, 1982. If you fail to do so, the Court will proceed to the hearing and adjudication of this action. You are also required to file a copy of your answer in the office of the Register of this Court at Dedham.

Witness, ROBERT M. FORD, Esq., First Judge of said Court at Dedham August 25, 1982.

THOMAS PATRICK HUGHES
Register of Probate Court
9/9-16-23/82

LEGAL NOTICES

COMMONWEALTH OF MASSACHUSETTS
THE TRIAL COURT
THE PROBATE AND FAMILY COURT
Norfolk Division
Docket No. 82P 2016-E1
Estate of DOROTHY O. McSHEEHY late of Quincy in the County of Norfolk

NOTICE

A petition has been presented in the above-captioned matter praying that the last will of said decedent be proved and allowed and that CHARLES E. McSHEEHY of Plymouth in the County of Plymouth be appointed Executor named in the will without surety on the bond.

If you desire to object to the allowance of said petition, you or your attorney should file a written appearance in said Court at Dedham on or before ten o'clock in the forenoon on October 13, 1982. In addition you should file a written statement of objections to the petition, giving the specific grounds therefore, within thirty (30) days after the return day (or such other time as the Court, on motion with notice to the petitioner, may allow) otherwise the Court may upon its own motion or on motion by the petitioner, the guardian ad litem, (if any), or any person whose appearance is on file (with notice to any person whose appearance is on file and, if applicable, the guardian and petitioner), order the appearance struck.

Witness, ROBERT M. FORD, Esquire, First Justice of said Court at Dedham, the 30th day of August in the year of our Lord one thousand nine hundred and eighty-two.

THOMAS PATRICK HUGHES
Register of Probate
9/23-30 10/7/82

LEGAL NOTICES

CITY OF QUINCY
IN COUNCIL

ORDER NO. 316 Sept. 20, 1982
ORDERED:

Be it ordained by the City Council of the City of Quincy as follows:

That the Revised Ordinances of the City of Quincy, 1976, as amended, be further amended as follows:

In Chapter 12, Motor Vehicles and Traffic, Article IV, Stopping, Standing and Parking, Division III - TOW-AWAY-ZONE Regulations, Section 6, Parking Prohibitions, Towing Zone.

Add the following:
"McGrath Highway. On the Southeasterly side 90 feet in a Southwesterly direction from Brackett St."

A True Copy Attest:
John M. Gillis
Clerk of Council

9/23/82

CITY OF QUINCY
IN COUNCIL

ORDER NO. 317 Sept. 20, 1982
ORDERED:

In accordance with the provisions of Chapter 89, Section 9, of the General Laws the following streets are designated as Stop Streets at the intersection and in the direction indicated:

Street Name	Intersection	Direction
Amesbury St.	Elliott Ave.	West and East

A True Copy Attest:
John M. Gillis
Clerk of Council

9/23/82

John Barrett Completes Signal Course

Pvt. John M. Barrett, son of Mr. and Mrs. Arthur A. Barrett of 72 Marlboro St., Wollaston, has completed the dial central office repair course at the U.S. Army Signal School, Fort Gordon, Ga.

LEGAL NOTICES

COMMONWEALTH OF MASSACHUSETTS
THE TRIAL COURT
THE PROBATE AND FAMILY COURT
Norfolk Division
Docket No. 82F 2071-E1
Estate of LILLIAN E. JONES late of Quincy in the County of Norfolk

NOTICE

A petition has been presented in the above-captioned matter praying that the last will of said decedent be proved and allowed and that LILLIAN W. CULLUM of Quincy in the County of Norfolk be appointed Executrix named in the will without surety on the bond.

If you desire to object to the allowance of said petition, you or your attorney should file a written appearance in said Court at Dedham on or before ten o'clock in the forenoon on October 20, 1982. In addition you should file a written statement of objections to the petition, giving the specific grounds therefore, within thirty (30) days after the return day (or such other time as the Court, on motion with notice to the petitioner, may allow) otherwise the Court may upon its own motion or on motion by the petitioner, the guardian ad litem, (if any), or any person whose appearance is on file (with notice to any person whose appearance is on file and, if applicable, the guardian and petitioner), order the appearance struck.

Witness, ROBERT M. FORD, Esquire, First Justice of said Court at Dedham, the 2nd day of September in the year of our Lord one thousand nine hundred and eighty-two.

THOMAS PATRICK HUGHES
Register of Probate
9/23-30-10/7/82

LEGAL NOTICES

CITY OF QUINCY
IN COUNCIL

ORDER NO. 304 Sept. 20, 1982
ORDERED:

WHEREAS, The Massachusetts Legislature in 1961 created the Park and Recreation Board, consisting of the Park Department from the Branch of Public Works and the Recreation Department from the Branch of Public Service but no ordinance has been enacted reflecting this change; and

WHEREAS, The Forestry Department was removed from the Jurisdiction of the Branch of Public Works and placed under the Park and Recreation Board by the Massachusetts Legislature in 1969, and an ordinance removing this department was subsequently passed to that effect, resulting in there being no reference to the Forestry Department in the present Revised Ordinances, other than the schedule of salary and wages for municipal employees; and

WHEREAS, The Board of Managers of Public Burial Places was created by the City's charter in 1888 but no reference is made in the present ordinances of the City to the Cemetery Department, other than schedule of salary and wages for municipal employees and the Cemetery Department does not belong to any specific Branch of City Government;

BE IT ORDAINED that the Revised Ordinances of the City of Quincy, 1976 are hereby amended by striking Chapter 2, Article II Section 13 and adding the following new Section 13:

Section 13 Branch of Public Service.

The Branch of Public Service shall contain the following:

a. Library Department - The Thomas Crane public Library shall be administered in a manner consistant with St. 1880 C. 202 as amended;

b. Park and Recreation Board. The Park and Recreation Board shall be administered in a manner consistant with St. 1961 C. 78, as amended. The Park and Recreation Board shall consist of the following departments:

1. Recreation Department
2. Park Department
3. Forestry Department
4. Cemetery Department

The Executive Secretary of the Park and Recreation Board, shall, for purposes of supervising the Cemetery Department, be under the general supervision of the Board of Managers of Public Burial Places established by St. 1958 C. 499. For all other purposes he shall be under the supervision of the Park and Recreation Board established by St. 1961. C. 78.

A True Copy Attest:
John M. Gillis
Clerk of Council

9/23/82

FRANCIS L. MALONEY, D.M.D.
is pleased to announce the opening of
his office for the
practice of Family Dentistry
234 SEA STREET
QUINCY, MASSACHUSETTS 02169
479-3030
Office Hours
By Appointment
Evening And Saturday Hours Also Available

O'Connell GARDENS
Landscape Service & Garden Center
471-6868
Fall is for planting
TREES · SHRUBS
LAWNS · BULBS
OPEN 7 DAYS — 7 A.M. TO 5:30 P.M.
165 Old Colony Avenue, Wollaston
Take St. Ann's Road, Opposite Main Gate of Veteran's Stadium on Hancock Street
7 1/2 In. Potted
HARDY MUMS
Full of Bud & Bloom
5 for $9.95 plus tax $2.29
It's Time To Plant
Dutch Bulbs
Tulips • Crocus • Daffodils
For Spring Bloom
BIG SAVINGS UP TO 50% OFF
ALL NURSERY STOCK
Teleflora
Worldwide Delivery
FLORAL DEPT. OPEN SUNDAYS
ALL MAJOR CREDIT CARDS AND PHONE ORDERS ACCEPTED
Dress Up for Fall — Indoor & Outdoor
Oak Leaves, Wheat, Straw Flowers
Wreaths & Many Other Items
All Items Sold Singly Or In Bunches
Everything You Need To Create Your Own
Personal Design - Free Instruction
WEDDINGS TO ORDER • FUNERALS
WE DELIVER TO ALL AREA HOSPITALS
BABY NOVELTY ARRANGEMENTS • PARTIES
WE ARE A DELIVERING FLORIST
ADD A SPECIAL TOUCH
WITH OUR INDIVIDUAL SERVICE

DRAPERY CLEANING PLUS
Plus Take Down and ReHang in your home or office
Plus No Shrink written statement
Plus the finest gentle cleaning and perfection pleating
CALL 698-8300
Walk-in drapery cleaning accepted at all locations
Dependable Cleaners

Small Ads... Big Results! CLASSIFIED ADS!

LEGAL NOTICES

COMMONWEALTH OF MASSACHUSETTS
THE TRIAL COURT
THE PROBATE AND FAMILY COURT
Norfolk Division
Docket No. 82F 2016-E1
Estate of DOROTHY O. McSHEEHY late of Quincy in the County of Norfolk
NOTICE

A petition has been presented in the above-captioned matter praying that the last will of said decedent be proved and allowed and that CHARLES E. McSHEEHY of Plymouth in the County of Plymouth be appointed Executor named in the will without surety on the bond.

If you desire to object to the allowance of said petition, you or your attorney should file a written appearance in said Court at Dedham on or before ten o'clock in the forenoon on October 13, 1982.

In addition you should file a written statement of objections to the petition, giving the specific grounds therefore, within thirty (30) days after the return day (or such other time as the Court, on motion with notice to the petitioner, may allow) otherwise the Court may upon its own motion or on motion by the petitioner, the guardian ad litem, (if any), or any person whose appearance is on file (with notice to any person whose appearance is on file and, if applicable, the guardian and petitioner), order the appearance struck.

Witness, ROBERT M. FORD, Esquire, First Justice of said Court at Dedham, the 30th day of August in the year of our Lord one thousand nine hundred and eighty-two.

THOMAS PATRICK HUGHES
Register of Probate
9/9-16-23/82

COMMONWEALTH OF MASSACHUSETTS
THE TRIAL COURT
THE PROBATE AND FAMILY COURT
Norfolk Division
Docket No. 82F 1987-E1
Estate of MARY J. ARRONTE late of Quincy in the County of Norfolk
NOTICE

A petition has been presented in the above-captioned matter praying that the last will of said decedent be proved and allowed and that EUGENE R. ARRONTE of Pembroke in the County of Plymouth be appointed Executor named in the will without surety on the bond.

If you desire to object to the allowance of said petition, you or your attorney should file a written appearance in said Court at Dedham on or before ten o'clock in the forenoon on October 6, 1982.

In addition you should file a written statement of objections to the petition, giving the specific grounds therefore, within thirty (30) days after the return day (or such other time as the Court, on motion with notice to the petitioner, may allow) otherwise the Court may upon its own motion or on motion by the petitioner, the guardian ad litem, (if any), or any person whose appearance is on file (with notice to any person whose appearance is on file and, if applicable, the guardian and petitioner), order the appearance struck.

Witness, ROBERT M. FORD, Esquire, First Justice of said Court at Dedham, the 23rd day of August in the year of our Lord one thousand nine hundred and eighty-two.

THOMAS PATRICK HUGHES
Register of Probate
9/9-16-23/82

LEGAL NOTICES

COMMONWEALTH OF MASSACHUSETTS
THE TRIAL COURT
THE PROBATE AND FAMILY COURT
Norfolk Division
Docket No. 82F 2062-E1
Estate of ANNE M. QUILL late of Quincy in the County of Norfolk
NOTICE

A petition has been presented in the above-captioned matter praying that the last will of said decedent be proved and allowed and that EMMETT QUILL of Ellsworth Air Force Base, South Dakota be appointed Executor named in the will without surety on the bond.

If you desire to object to the allowance of said petition, you or your attorney should file a written appearance in said Court at Dedham on or before ten o'clock in the forenoon on October 20, 1982. In addition you should file a written statement of objections to the petition, giving the specific grounds therefore, within thirty (30) days after the return day (or such other time as the Court, on motion with notice to the petitioner, may allow) otherwise the Court may upon its own motion or on motion by the petitioner, the guardian ad litem, (if any), or any person whose appearance is on file (with notice to any person whose appearance is on file and, if applicable, the guardian and petitioner), order the appearance struck.

Witness, ROBERT M. FORD, Esquire, First Justice of said Court at Dedham, the 2nd day of September in the year of our Lord one thousand nine hundred and eighty-two.

THOMAS PATRICK HUGHES
Register of Probate
9/16-23-30/82

COMMONWEALTH OF MASSACHUSETTS
THE TRIAL COURT
THE PROBATE AND FAMILY COURT
Norfolk Division
Docket No. 82F 1974-E1
Estate of CIRETTINA POMPEO also known as CIARITTINO POMPEO late of Quincy in the County of Norfolk
NOTICE

A petition has been presented in the above-captioned matter praying that the last will of said decedent be proved and allowed and that GROCIE POMPEO of Norwell in the County of Plymouth be appointed Executor named in the will without surety on the bond.

If you desire to object to the allowance of said petition, you or your attorney should file a written appearance in said Court at Dedham on or before ten o'clock in the forenoon on October 6, 1982. In addition you should file a written statement of objections to the petition, giving the specific grounds therefore, within thirty (30) days after the return day (or such other time as the Court, on motion with notice to the petitioner, may allow) otherwise the Court may upon its own motion or on motion by the petitioner, the guardian ad litem, (if any), or any person whose appearance is on file (with notice to any person whose appearance is on file and, if appliable, the guardian and petitioner), order the appearance struck.

Witness, ROBERT M. FORD, Esquire, First Justice of said Court at Dedham, the 23rd day of August in the year of our Lord one thousand nine hundred and eighty-two.

THOMAS PATRICK HUGHES
Register of Probate
9/16-23-30/82

INSTRUCTION

GUITAR INSTRUCTOR

Mr. Donald J. Lewis Guitar Instructor formerly at the Wollaston Music Center now on the teaching staff at the Charles Bean Music Sudio's, 1496 Hancock Street, Quincy. Please call (home phone) 268-4524 between 5-9 p.m. Mon. Tues. & Fri. Guitar, bass guitar and banjo instructions.
10 7

Guitar Lessons
Your home. All ages. Info 479-0919 Tuesdays & Fridays 6-8 p.m.
9 30

Flute Lessons
Instruction by experienced teacher and performer. All ages. Beginner through advanced. Nancy DeKorte Quincy, 479-1864.
10 7

SUZUKI PIANO METHOD
For children & adults. Call Louise Grabowski, 770-4060. Member, N.E. Pianoforte Teachers Assoc. Convenient Quincy location.
9 30

GUITAR LESSONS
By professional guitarist and teacher. All styles, all ages 773-3588
11 18

Frances Osborne School of Dancing
98 Gilbert St.
Quincy, Mass.
773-5436 9 23

Piano Instruction
By Esther Erbe Schutz, former Music Specialist, Quincy Schools. Eastern Nazarene College graduate. Call 770-2275 or 773-6350 ext. 261. Convenient schedule.
10 7

After-School Help
Small groups grades 6-8 in math, English, and reading encouragement. Brochure from Quincy Supplementary Education, 299 Newport Ave., Wollaston, or call 471-5416.
9 30

Reading For Pleasure
Sick of TV? Rediscover books and poetry. Morning group forming. (QSE, Wollaston.) Call 471-5416.
9 30

LEGAL NOTICES

COMMONWEALTH OF MASSACHUSETTS
THE TRIAL COURT
THE PROBATE AND FAMILY COURT
Norfolk Division
Docket No. 82F 1342-E2
Estate of TIMOTHY J. COLLINS late of Quincy in the County of Norfolk
NOTICE

A petition has been presented in the above-captioned matter praying that the last will of said decedent be proved and allowed and that MARYANN COLLINS of Apple Valley, Minnesota be appointed Administratrix with the will annexed without surety on the bond.

If you desire to object to the allowance of said petition, you or your attorney should file a written appearance in said Court at Dedham on or before ten o'clock in the forenoon on October 20, 1982. In addition you should file a written statement of objections to the petition, giving the specific grounds therefore, within thirty (30) days after the return day (or such other time as the Court, on motion with notice to the petitioner, may allow) otherwise the Court may upon its own motion or on motion by the petitioner, the guardian ad litem, (if any), or any person whose appearance is on file (with notice to any person whose appearance is on file and, if applicable, the guardian and petitioner), order the appearance struck.

Witness, ROBERT M. FORD, Esquire, First Justice of said Court at Dedham, the 8th day of September in the year of our Lord one thousand nine hundred and eighty-two.

THOMAS PATRICK HUGHES
Register of Probate
9/23-30 10/7/82

PERSONAL

PRIVATE ADDRESS
Discreet and Confidential Service. Low monthly Rates. Professional Mail Forwarding. Write-WSC, Box 561-L, Milton, Mass. 02186.
10 7

Thank You, St. Jude
MJM
9 23

Thank You St. Jude
ECA
9 3

Save Gas and Money ... ... Shop Locally

LEGAL NOTICE

INVITATION FOR BIDS

CITY OF QUINCY, MASSACHUSETTS
PURCHASING DEPARTMENT
1305 HANCOCK ST., QUINCY, MA 02169

Invites sealed bids/proposals for furnishing and delivering to the City of Quincy:

School Dept.	Wrestling Mat	Oct. 12, 1982 at 10:00 A. M.
Library Dept.	Periodicals	Oct. 18, 1982 at 10:00 A.M.

Detailed specifications are on file at the office of the Purchasing Agent, Quincy City Hall, 1305 Hancock St., Quincy, MA 02169.

Bids must state exceptions, if any, the delivery date and any allowable discounts.

Firm bid prices will be given first consideration and will be received at the office of the Purchasing Agent until the time and date stated above, at which time and date they will be publicly opened and read.

Bids must be in a sealed envelope. The outside of the sealed envelope is to be clearly marked, "BID ENCLOSED" with time/date of bid call.

The right is reserved to reject any or all bids or to accept any part of a bid or the one deemed best for the City.

Francis X. McCauley, Mayor
Robert F. Denvir, Jr., Purchasing Agent

9/23/82

HELP WANTED

Part-Time Photographer
To Cover News Photo Assignments
The Quincy Sun
1372 Hancock Street Quincy
471-3100

LEGAL NOTICE

COMMONWEALTH OF MASSACHUSETTS
Norfolk, ss. Probate and Family Court
No. 82F 528-A1

To all persons interested in the estate of WILLIAM F. WHITNEY late of Quincy in said County, deceased.

A petition has been presented to said Court by GEORGE F. HIMMEL, Administrator, praying for authority to adjust by compromise or arbitration a demand upon said estate.

If you desire to object thereto, you or your attorney should file a written appearance in said Court at Dedham before ten o'clock in the forenoon on the twentieth day of October 1982, the return day of this citation.

Witness, ROBERT M. FORD, Esquire, First Judge of said Court, this thirtieth day of August 1982.

THOMAS PATRICK HUGHES
Register
9/16-23/82

COMMONWEALTH OF MASSACHUSETTS
THE TRIAL COURT
THE PROBATE AND FAMILY COURT
Norfolk Division
Docket No. 82F 495-E1
Estate of KATHERINE G. EDGERLY late of Quincy in the County of Norfolk
NOTICE

A petition has been presented in the above-captioned matter praying that the last will and codicil of said decedent be proved and allowed and that ROBERT F. EDGERLY of Weymouth in the County of Norfolk be appointed Executor named in the will without surety on the bond.

If you desire to object to the allowance of said petition, you or your attorney should file a written appearance in said Court at Dedham on or before ten o'clock in the forenoon on October 20, 1982. In addition you should file a written statement of objections to the petition, giving the specific grounds therefore, within thirty (30) days after the return day (or such other time as the Court, on motion with notice to the petitioner, may allow) otherwise the Court may upon its own motion or on motion by the petitioner, the guardian ad litem, (if any), or any person whose appearance is on file (with notice to any person whose appearance is on file and, if applicable, the guardian and petitioner), order the appearance struck.

Witness, ROBERT M. FORD, Esquire, First Justice of said Court at Dedham, the 8th day of September in the year of our Lord one thousand nine hundred and eighty-two.

THOMAS PATRICK HUGHES
Register of Probate
9/16-23-30/82

HELP WANTED

Distributors, Managers, Dealers
Wanted for exciting and unique product just introduced to New England area. Call Dick at 472-2445.
10 7

Management/Sales
We're expanding fast!! Health & Nutrition Co. seeks others for top positions. All areas. High income. Call 328-1715.
9 23

FOR SALE

FOR SALE
TIME SHARING UNIT FALMOUTH, CAPE
May week - October Week
Moving - Buy Discount Price
CALL 328-4472 10 7

Fine Leather Handbags
Up to 80% Savings. Factory open Monday through Friday 8-5, Saturday 9-3. Hope Lane Bag Co., 192 Walnut St., Neponset Circle. Call 288-7800 for easy directions.
12 16

LEGAL NOTICE

COMMONWEALTH OF MASSACHUSETTS
THE TRIAL COURT
THE PROBATE AND FAMILY COURT
Norfolk Division
Docket No. 82F 1967-E1
Estate of GERARD F. CROFWELL late of Quincy in the county of Norfolk.
NOTICE

A petition has been presented in the above-captioned matter praying that the last will of said decedent be proved and allowed and that MARGARET M. CROFWELL of Quincy in the County of Norfolk be appointed Exceutrix named in the will without surety on the bond.

If you desire to object to the allowance of said petition, you or your attorney should file a written appearance in said Court at Dedham on or before ten o'clock in the forenoon on Oetober 6, 1982.

In addition you should file a written statement of objections to the petition, giving the specific grounds therfore, within thirty (30) days after the return day (or such other time as the Court, on motion with notice to the petitioner, may allow) otherwise the Court may upon its own motion or on motion by the petitioner, the guardian ad litem, (if any), or any person whose appearance is on file (with notice to any person whose appearance is on file and, if applicable, the guardian and petitioner), order the appearance struck.

Witness, ROBERT M. FORD, Esquire, First Justice of said Court at Dedham, the 23rd day of August in the year of our Lord one thousand nine hundred and eighty-two.

THOMAS PATRICK HUGHES
Register of Probate
9/9-16-23/82

Small Ads... Big Results! CLASSIFIED ADS!

HELP WANTED | HELP WANTED | SERVICES | SERVICES | SERVICES | SERVICES

Retail Advertising Salesperson

Must Have Experience

The Quincy Sun

1372 Hancock Street
Quincy Square

Call 471-3100
For Appointment

FOR RENT

HALL FOR RENT
(Completely Remodeled)
Houghs Neck Post # 380, American Legion, 1116 Sea St., Call 479-6149 or 472-9101.
11 18

LEGAL NOTICE

COMMONWEALTH OF MASSACHUSETTS
THE TRIAL COURT
THE PROBATE AND FAMILY COURT
Norfolk Division
Docket No. 82E 2039-E1
Estate of FRED A. BABCOCK also known as FRED A. BABCOCK, JR. and FRED ADELBERT BABCOCK, JR. late of Quincy in the County of Norfolk and to the Attorney General of said Commonwealth.

NOTICE

A petition has been presented in the above-captioned matter praying that the last will of said decedent be proved and allowed and that ALICE L. BABCOCK of Quincy in the County of Norfolk be appointed Executrix named in the will without surety on the bond.

If you desire to object to the allowance of said petition, you or your attorney should file a written appearance in said Court at Dedham on or before ten o'clock in the forenoon on October 20, 1982.

In addition you should file a written statement of objections to the petition, giving the specific grounds therfore, within thirty (30) days after the return day (or such other time as the Court, on motion with notice to the petitioner, may allow) otherwise the Court may upon its own motion or on motion by the petitioner, the guardian ad litem, (if any), or any person whose appearance is on file (with notice to any person whose appearance is on file and, if applicable, the guardian and petitioner), order the appearance struck.

Witness, ROBERT M. FORD, Esquire, First Justice of said Court at Dedham, the 1st day of September in the year of our Lord one thousand nine hundred and eighty-two.

THOMAS PATRICK HUGHES
Register of Probate
9/9-16-23/82

GIVE
AMERICAN CANCER SOCIETY

SERVICES

'DIRTY WINDOWS'
I'll wash them. Call Lee for a free estimate. Reasonable-Efficient-Courteous Service guaranteed. 471-5133 12 2

PHOTOGRAPHY
By James
- Weddings
- Children's Portraits
- Family Portraits
- Animal Portraits
- All Occasions

James Kazolias 773-9367
10 7

Kenney Floor Cleaning & Janitorial Services
Add a sparkling shine to your company or home. Have your floors stripped and waxed. Reasonable prices. Call Kevin 696-9408 10 7

DAY CARE
Mature woman to care for your child in my home days. Meals included, play activity and creative projects. Call Anita 786-0124. 9 23

Elem Teacher
Care for 2½-5 yr. olds. Nursery school environment. Lic., near hospital, reasonable rates. 471-8505
LIC. # 17197 9 30

POUNDS WANTED
We want your pounds. Fun and Easy Way to Lose And Control Your Weight. Call 328-1715
9 23

WANTED

WANTED
Old trunks, desks, bureaus, tables, bookcases, interesting bric a brac, etc.
Please call:
749-9704, 925-3124
925-9789 9/30

Refrigerators & Washing Machines Wanted
Will pay you $10.00 cash for your refrigerators - washing machines.
925-9548 anytime
9 23

MISCELLANEOUS

YARD SALE
Sept. 25. First time yard sale. Baby equipment, furniture, household goods. 10 to 2, no early birds. 62 Billings Street, North Quincy. Rain date 9 26.
9 23

SERVICES

JAY'S TREE REMOVAL
Free Estimates, Fully Insured, Experienced
Pruning-Cabling & Removal
Most reasonable rates around
843-6115 11/11

LUONGO'S LANDSCAPING
Fall Clean Up & Winterization
Estimates Cheerfully Given
Call Anthony Luongo
479-9599
12 2

DISC JOCKEY'S
The "Fabulous 50's" with music from the early 50's to the 80's
John or Pat
328-0979 9/30

Registered Land Surveyor
Lot Stakeouts, Mortgage Surveys, Construction Layout, Condominium Conversion Plans 471-7956 10 7

J&D PAINTING CONTRACTOR
Interior • Exterior • Wallpapering
Stucco • New Windows • Ceilings
Sashes • Sashes • Balances
Roofing • Insured, Licensed
Free Estimates
Aluminum Comb. Doors & Windows. Call. 479-7376
11 25

Small Painting Jobs
Former full time professional painter looking for small jobs, ceiling, rooms, etc.; reasonable rates due to low overhead. 471-6319. 9 23

PAINTING
6 years experience in interior and exterior. Reasonable rates. Call Jim at: **471-2270**
10/7

PARTIES PLUS
Planning a party? Personalized services for 2-100, start to finish. Unlimited menu. For more information call 770-2510.
10 28

SERVICES

Your South Shore Headquarters For
Appliance Service
ON ALL MAJOR APPLIANCES
HANCOCK TIRE & APPLIANCE
115 Franklin St. So. Quincy
472-1710
TF

BOB CARNEY ELECTRICIAN
Electrical wiring; Residential comm.
FREE SMOKE DETECTOR
For job over $150.00
Lic. # E26324
Call:
472-7759 12 30

McMAHON CONTRACTING
(Larry's Home Repair)
- Carpenters
- Painters
- Decorators

General Contractor
20 Years Experience
Licensed • Insured
Interior-Exterior Painting
Scroll Ceiling • Wallpaper
All Home Repairs
Small or Large
328-8735 659-7471
TF

Gordon Appliance & Refrigeration
Specializing in low cost residential repair.
925-9548 anytime
9 23

Tunerville Trolley
(One-Man Band)
Yesteryears answer for music and entertainment, and your extra-special occasions.
Call 773-3588 11 18

SERVICES

Wollaston Fuel & Burner Service

WE SERVICE
Oil Burners
Oil Heating Systems
Gas Heating Systems
All Motor & Controls
All Hot Water Problems

WE INSTALL
Oil Burners
Oil Fired Boilers
Gas Fired Boilers
Enertrol-Computor
Energy Savings - Vent Damper

773-3443
42 ST. ANN'S ROAD
President Jerry LaFlamme
11 4
BIG SAVINGS START WITH NEW EQUIPMENT

Industrial - Residential
American Cleaning Service Co.
FREE ESTIMATES
Carpet Cleaning
2 rooms, hall, 1 set stairs
$50
Additional rooms $15 each
We also have Low prices on:
- Wood Floor Polishing
- Upholstery Cleaning
- Window Cleaning

American 773-1025
9 23

A & T VACUUM
Repair Specialists On All Makes
- FREE Pickup, Delivery, Estimates
- Belts, Bags, Hoses all vacs
- New, used, Rebuilt vacs
- $9.95 special (General overhaul) only on carry in service with Ad
- Electrolux Bags (14 Pkg $4.29 - 5 Pkg $1.59)

27A Beale St. Wollaston
479-5066
T.F

PLUMBING
HEATING • GASFITTING
BOILERS • BATHROOMS
REPAIRS
Free Estimates • Reasonable Rates
Lic. # 18543
Call Jack 471-4536 10/7

Atlantic
CARPET & UPHOLSTERY CLEANING SPECIALISTS
CARPETS and UPHOLSTERY CLEANED IN YOUR HOME/OFFICE
- VELVETS, TAPESTRIES
- HAITIANS, HERCULONS
- ALL OTHER FABRICS
- ORIENTALS
- WALL to WALL CARPETS
- PICK UP & DELIVERY

WATER DAMAGE
FREE ESTIMATES
471-3142
WALTER J. McLEAN
QUINCY, MA T.F

Glass & Screen Repair
Wollaston Glass Co.
9 Wollaston Ave.
Wollaston
Reasonable rates, overnight repair. 472-6207. 11 11

Hall For Rent
North Quincy K. of C. Building, 5 Hollis Ave. For information please call
328-0087 TF

Hall For Hire
Weddings, showers, meetings, banquets. Elks Home, 1220 Hancock St., Quincy.
472-2223

HAIRSTYLIST
In the convenience of your home: Perms, Cuts, Sets, Colors, Facials done by Professional Cosmotologist.
843-6115 10/14

The Quincy Sun and Sun Cable Classified Ads

Channel 8

MAIL TO: QUINCY SUN, 1372 Hancock St., Quincy 02169
PAYABLE IN ADVANCE. Cash must accompany order

RATES

QUINCY SUN ☐ $3.50 for one insertion, up to 20 words, 7¢ each additional word.

SUN CABLE ☐ For only $2 per day, you can also run this same ad 4 times per day for 3 days on Channel 8 - Sun Cable.

QUINCY SUN ☐ $3.20 per insertion, up to 20 words for three or more insertions, of the same ad, 7¢ each additional word.

SUN CABLE ☐ For only $1 per day, you can also run this same ad 4 times per day for 3 days on Channel 8 - Sun Cable.

QUINCY SUN ☐ $3.00 per insertion, up to 20 words for 13 or more insertions of the same ad, 7¢ each additional word.

SUN CABLE ☐ For only $1 per day, you can also run the same ad 6 times a day for 4 days.

SUN CABLE ☐ Run your ad on Channel 8 - Sun Cable alone 4 times per day for 3 days at $4 per day.

INDEX

CHECK ONE
- ☐ Services
- ☐ For Sale
- ☐ Autos
- ☐ Boats
- ☐ For Rent
- ☐ Help Wanted
- ☐ Pets, Livestock
- ☐ Lost and Found
- ☐ Real Estate for Sale
- ☐ Real Estate Wanted
- ☐ Miscellaneous
- ☐ Work Wanted
- ☐ Antique
- ☐ Coins and Stamps
- ☐ Rest Homes
- ☐ Instruction

[ ] Enclosed is $_____ for the following ad to run ____ weeks in The Quincy Sun and ____ days on Ch. 8

COPY: _____

*Cable Ads will be abbreviated if necessary.

No refund will be made at this contract rate in the event of cancellation.
Deadline: Tuesday, 10:00 A.M. Please include your phone number in ad.

TIMEX®
Factory authorized Service Center
In and Out-of-Warranty Watches Repaired
Genuine TIMEX Energy Cells available
Rogers Jewelers
1402 HANCOCK STREET, QUINCY
773-3636

Keltic Liquor License Suspended For 7 Days

By NANCY McLAUGHLIN

Keltic Liquor, 301 Quincy Ave., Quincy Point, will be closed for seven days beginning Sept. 28 for a liquor violation of selling to a minor.

The license suspension will be the third in less than two years at the store for the same offense. The license board suspended the license for one day, June 29. The Alcoholic Beverages Commission suspended the license Oct. 26-Nov. 2, 1981.

The License Board unanimously took the action this week after a report by Quincy police officer Robert Edgar.

According to Edgar's report, a Quincy youth, then 18 years old, was observed exiting Keltic Liquors with two cases of beer July 31.

The youth old police he had not been asked to show an ID in the past year, but he later told the License Board he had shown his older brother's ID on many previous occasions.

A second youth, then 17, told police his underage friends had been buying liquor during the summer without showing the clerk an ID, according to the report. The report also said that during the last year, two youths have been seen buying beer in Keltic Liquors. They were brought home to their parents and the liquor store owner advised, police said.

Owner James P. McGrath told the board he had asked the youth to show an ID eight to 12 times before.

"It has been an ongoing horror," said McGrath who told the board he has been trying to check IDs and patrol the premises for youths who harrass customers. He said he intends to ask anyone under 30 to show an ID.

Building Inspector Allan MacDonald asked if the underage youth who bought the beer realized he "jeopardized a man's livelihood to support his family.

"I don't think he (the youth) should walk out of here scot free," said McDonald.

"That's up to the police," said Gillis.

Police Capt. Paul Nestor said that the yout has cooperated with the police and would be difficult to prosecute.

MacDonald said the board should let the youth of the city know that they will not receive a slap on the wrist for a similar offense in the future.

After MacDonald made the motion for a seven day suspension, Gillis addressed McGrath:

"If you're before the board again, I'm going to recommend that your license be taken away.

"You're getting off pretty damn easy with seven days.

"Remember what I'm saying."

Robbery Foiled

Claire Rodriguez of Glover Ave., North Quincy, told police she foiled an apparent burglary attempt at her home early Sunday morning.

She said she was awakened by a noise in the kitchen and found a man attempting to enter through the window. He fled when she approached.

The man was described as in his 20s, with a mustache and close cropped hair.

Look what's cooking at the South Boston Savings Bank... the highest earning savings bank in Massachusetts.

FREE COOKWARE!

FAMOUS BRANDS SUCH AS
- CORNING
- HAMILTON BEACH
- WEST BEND

The South Boston Savings Bank is giving you the opportunity to have some of America's finest cookware in your kitchen. Simply open a new South Boston Savings Bank account of $500 or more or add $500 or more to your existing account and receive a free gift as indicated in the gift selection chart. With additional deposits of $100 or more, other items may be purchased at liberal discount prices. This is a great chance to either start or add to your cooking collection. These beautiful items also make ideal gifts. You will not only be saving money with the highest rates allowed by law, you'll also be saving on some of the finest names in cookware. NOW Accounts not eligible.

GIFT SELECTION CHART

Here's how to qualify for exciting FREE COOKWARE.
With your first deposit to a new or existing savings account, you qualify for one FREE gift or one Trade-Up Discount Purchase, as follows.

	$500	$5,000	$10,000	$20,000	With each additional deposit of $100 you pay only
1. 2¾ cup Petite Pan	FREE	FREE	FREE	FREE	4.95
2. Foley Utensil Set	FREE	FREE	FREE	FREE	5.95
3. 4 Pc. Canister Set	FREE	FREE	FREE	FREE	6.95
4. 1 Qt. Sauce Pan	FREE	FREE	FREE	FREE	7.95
5. 6 Cup Tea Pot	8.95	FREE	FREE	FREE	11.95
6. 1 Pt. Menuette Pan & 6½" Menuette Pan	9.95	FREE	FREE	FREE	12.95
7. Rangetoppers 1½ Qt. Sauce Pan	10.95	FREE	FREE	FREE	13.95
8. 1 Qt. & 1½ Qt. Casserole Set	11.95	FREE	FREE	FREE	14.95
9. Hamilton Beach Hand Mixer	11.95	FREE	FREE	FREE	14.95
10. Rangetoppers 2½ Qt. Covered Sauce Pan	13.95	10.95	FREE	FREE	16.95
11. Party Server I	13.95	10.95	FREE	FREE	16.95
12. John Waltz 3 Piece Cutlery Set	13.95	10.95	FREE	FREE	16.95
13. Rangetoppers 8½" Skillet	14.95	11.95	FREE	FREE	17.95
14. West Bend Slow Cooker	15.95	12.95	FREE	FREE	18.95
15. Rangetoppers 10" Skillet	18.95	15.95	12.95	FREE	21.95
16. Rangetoppers 5 Qt. Covered Sauce Pot	18.95	15.95	12.95	FREE	21.95
17. 1 Qt., 1½ Qt., 2 Qt. Casserole Set	18.95	15.95	12.95	FREE	21.95
18. 10 Piece Store and Serve Set	18.95	15.95	12.95	FREE	21.95
19. Homer Laughlin 20 Piece Dinnerware Set	18.95	15.95	12.95	FREE	21.95

South Boston Savings Bank
"ALWAYS THE LEADER"

MAIN OFFICE:
460 West Broadway, South Boston
9 a.m. to 3:30 p.m. — Monday thru Friday
Saturday — 10:00 a.m. to 1 p.m. Call: 268-2500
NEPONSET CIRCLE OFFICE:
740 Gallivan Boulevard
8:30 a.m. to 5:30 p.m. — Monday, Tuesday, Wednesday & Friday
Thursday — 8:30 a.m. to 7:30 p.m.
Saturday — 8:30 a.m. to 12 Noon
QUINCY OFFICE:
690 Adams Street, Lakin Square
Monday, Tuesday, Wednesday, Thursday
8:30 a.m. to 5 p.m.
Friday 8:30 a.m. to 7 p.m.
Saturday — 8:30 a.m. to 12 Noon

DORCHESTER Door & Window
305 FREEPORT ST.
DORCHESTER, 02122
Tel. 265-3803
"Specializing in Custom Made"
- Andersen Windowalls®
- Steel Door Systems
- Casement Windows
- Replacement Doors & Windows
- Aluminum Storm Doors & Windows

The Quincy Sun

Vol. 15 No. 1 — Thursday, September 30, 1982 — 20¢

ALIECE JACK of North Quincy was among 1,331 Quincy residents who took advantage of the free flu shot clinic Saturday at the Kennedy Health Center. Mary Taylor, R.N., administered the injection.

(Quincy Sun photo by Jonathan Burak)

In Germantown, Westacres

QHA Moves Against Racial Problems

By TOM HENSHAW

The Quincy Housing Authority is moving swiftly to nip in the bud growing racial problems in the Germantown housing projects where there are six black families among 580 tenants.

"We are starting to have serious racial problems," said Director John Comer. "There are some hoods down there who are throwing rocks, making racial slurs and harassing people with phone calls at night.

"We're not going to take any of that baloney. We don't want to have a problem like they have had in Weymouth."

Comer said he recently sent letters to all tenants in public housing in Quincy pointing out the potential racial problems and how the authority plans to deal with them.

The QHA will not hesitate to evict tenants if things get out of hand, he said.

He told of a tenant in the Westacres housing project in West Quincy, where there is one black family among 36 tenants, who insulted a young black boy with a strong racial slur.

"We demanded and got a letter of apology or they would be out in 30 days," said Comer. "We haven't had a problem there since."

The Quincy police log for Sept. 9 reports what is believed to have been arson attempts on a Germantown apartment occupied by a black family.

"Believed incidents racially motivated," notes the log. Police cars were alerted to make frequent checks of the area.

Comer, who took over as director of the QHA earlier this year, said that since he has held the job, five families have been evicted, although not for racial reasons.

"Some were for non-payment of rent," he said. "Some were for hoodlum behavior. They were the first ones evicted in 15 years. We're not going to take any baloney."

Comer said he has been meeting with police and residents of public housing projects in an effort to head off any potential racial disturbances.

An expert from the Boston police racial unit is to meet with them next week.

"The real problem," said Comer, "is that the state and federal government consider security the last priority. They've got to realize it's important. They've got to give us money for security."

More Clinics Scheduled

1,331 Receive Flu Shots

Health Commissioner Dr. M. Grace Hussey strongly urges those individuals at greatest risk to build up their immunity before the flu season arrives.

Some 1331 Quincy residents took advantage of the free flu-shot clinic at the Kennedy Health Center Saturday.

Additional clinics will be held at the following locations for seniors and those unable to attent last week's clinic:

Sept. 30, Oceanview, 73 Bicknell St., 9-11 a.m.

Oct. 1, Sawyer Towers, 95 Martensen St., 1-3 p.m.

Oct. 4, Fenno House, 540 Hancock St., 1:30-3:30 p.m.

Oct. 5, Granite Place, 125 Granite St., 9-11 a.m.

Town Brook House, 45 Brackett St., 1:30-2:30 p.m.

Oct. 6, 1000 Southern Artery, North Wing, 9-Noon.

Houghs Neck Community Center, 1193 Sea St., 1-2 p.m.

Those needing house visits may make an appointment by calling 773-1380, Ext. 458.

No flu vaccine will be given to anyone under 29 years of age without the written request of a physician. No flu vaccine is available for children under 13 years of age.

6 Votes Needed

Four Councillors Favor Pay Raises

At least four of the nine members of the City Council are in favor of Mayor Francis X. McCauley's pay raise proposals but the Council as a whole seems reluctant to come to grips with the issue right now.

"I'm looking to the City Council for direction," said Councillor Joanne Condon, chairman of the Ordinance Committee which has the proposal. "But I'm not getting any.

"There is no consensus to vote it up or down."

McCauley's proposals are a raise for the mayor from $25,000 to $37,500 on Jan. 1, 1983, and to $48,500 on Jan. 1, 1984, and the Council from $3,500 to $7,500 on Jan. 1, 1983.

Condon said four councillors, herself, Stephen J. McGrath, Leo J. Kelly and Council President John J. Lydon Jr., are in favor of the proposal as it was presented by McCauley.

"John Gillis, our parliamentarian, says that we need six votes to pass it," she said.

Of the others who were contacted by The Quincy Sun none appeared enthusiastic about the prospects of a raise for themselves, although they agreed that the mayor should get more money.

"I would not vote a raise for myself in the year that I have been elected," said Councillor Patricia Toland. "City employees are not getting raises so it seem inappropriate.

"I haven't been on the Council long enough to know how difficult the job is and I'm not in a position to evaluate the time demands."

She indicated that she felt the mayor deserves a raise "and the range he proposed is not too great. But the timing is bad. I would consider filing an amendment to move the whole raise up to Jan. 1, 1984."

"I am absolutely opposed to city councillors getting $7,500," said James A. Sheets. "And I am not sure that I would vote on any raise for the Council.

(Cont'd on Page 11)

City Collects $627,000 In Back Taxes

Mayor Francis X. McCauley announced Tuesday that since January the city has collected $627,000 in back property taxes and interest and has agreements for payment of $1,263,000 more.

McCauley said that when he became mayor nine months ago he asked the city treasurer to compile a list of individuals and firms that owed the city more than $2.9 million in back taxes, some dating back to the 1960s.

Since then, he said, City Solicitor William B. Golden has been aggressively seeking payment of those overdue taxes.

"It is the policy of this administration to demand payment in full of all taxes and interest due," said McCauley. "No waivers or abatements have been granted to anyone owing back taxes."

"This administration will continue to pursue the collection of all back taxes due the city and will start foreclosure proceedings against those who do not indicate a willingness to pay what they owe."

Drug Case Report To Mayor, DA Next Week

Police Chief Francis X. Finn said Tuesday he will submit a report to the mayor and the district attorney next week in the case of some possibly missing drugs from a 1981 raid.

Until then, he said, he would have no further comment on the case.

Finn disclosed last week on the Quincy Cablesystems' "Quincy Newsmakers" program that lie detector tests have been given to police officers involved in the raid. All volunteered to take the test.

An internal investigation is being conducted, according to Finn, on a possibly missing packet of cocaine that was photographed at the scene of the raid.

A police spokesman suggested earlier that the missing packet was a daiquiri mix, but Finn said he doubted that explanation and that the substance wasn't the color of such a mix.

Finn said that reporters and officials from the Norfolk County District Attorney's office had access to the room where the seized drugs were kept, as did the Quincy police officers.

Also during the show, which will be aired tonight (Thursday) at 7 p.m. on cable Channel 3, Finn said that conditions at the police station have improved since he said he might resign two weeks ago.

Finn also said he was still interested in the vacant Pollard School as a police station site.

Meanwhile, Mayor Francis X. McCauley indicated that the city will move slowly on hiring an outside expert to study the needs of the Police Department, both in manpower and facilities. The reason: Money.

Donald Hansen, the city's personnel director who used to be a civilian employee of the Police Department, estimated that such a study would cost in the neighborhood of $30,000.

"There are no non-city funds with which to do that," said McCauley. "I would be inclined to go slow in putting up that kind of money. We'll wait and see how that financial picture shapes up.

"But I feel that a study is the route to go."

McCauley said he still looks with favor on conversion of the abandoned Pollard school into a new police station, although, he added, there had been some movement toward using it as a community center.

Cash, Jewelry Stolen

A total of $1,200 in cash and jewelry was reported stolen Monday from the home of Nicholas Varraso on Stevens St., South Quincy.

The loot included an 18 karat gold chain.

Police said the thieves, who entered through a rear door, passed up a number of other valuables, including a camera, a television set and several Hummels.

SHERRI'S HAIR STYLING
143 Water St., Quincy 479-9887
For Men & Women
OPEN MONDAYS
MONDAY SPECIALS
30.00 PER $20.00 COMPLETE
Ask About Our Precision Haircut $5.00
WALK - IN SERVICE
Shop Hours: Tues., Wed. & Fri. 9-6; Thurs. 9-8; Sat. 8-4

$10,000 Fire Set

Lawn Bowling Clubhouse To Be Torn Down After Blaze

The lawn bowling clubhouse at Pageant Field, Merrymount Park, which sustained at least $10,000 damage during an early Saturday fire, will be torn down shortly according to Mayor Francis McCauley.

McCauley said Monday that the action would be taken because the building is a hazard to public safety.

"There's no question that the fire was set," said Dep. Fire Chief Carl Valenti who added that the fire is still under investigation by the Fire and Police Departments, and the State Fire Marshall's Office.

No arrests have been made.

"It looked suspicious," said Richard Koch, Sr., executive secretary to the Park and Recreation Board, who was called to the fire during the early morning hours.

"There were bowling balls scattered around," said Koch.

"The green seems to be intact and undamaged," said Koch who added that the Quincy Bowling Green Club, started in 1933, should be able to continue its games which conclude around Columbus Day.

Koch said that he intends to discuss with the mayor and city officials the possibility of rebuilding.

"But it will be just about impossible for the park department or the city to replace it," said Koch who hopes that donations and volunteers might be forthcoming.

"I'd like to see it replaced," said Koch who explained that the structure, with kitchen and rest room facilities, made the area a site of sociability as well as sport for the largely older age group.

"It's too bad. For some of the 70-75 club members, it's the only activity they have.

"It's going to be a heartbreak for a lot of them.

"There are a lot of memories there."

Your IRA Deserves the Difference!

All IRA's are basically the same: Any working person may own an IRA (individual retirement account) with its tax-saving provision that allows you to exclude up to $2000 yearly from federal taxable income. (Up to $4000 for working couples; up to $2250 if your non-working spouse has an IRA.)

In addition, all interest earned by your IRA account is exempt from all taxes until retirement (There are penalties for earlier withdrawal.)

THE DIFFERENCE

Quincy Cooperative Bank offers you an IRA account with a choice of variable or fixed interest rates —and **the difference:**

As little as $10 opens an IRA account at Quincy Cooperative, all interest in your account will be compounded continuously, and there is no fee.

Visit a friendly office of Quincy Cooperative in Braintree, Cohasset, Hanover or Quincy and find out how easy it is to set up your very own IRA —with **the difference.** Or call us at 479-6600.

quincy cooperative bank
A proud heritage . . . an exciting future.

New Main Office, 85 Quincy Avenue, Quincy, 479-6600 · **Quincy**, 1259 Hancock Street, 479-6164
Quincy, 1000 Southern Artery, 773-9492 · **Braintree**, 280 Grove Street, 848-8090
Cohasset, Route 3A, 383-6900 · **Hanover**, Routes 53 & 139, 826-2374

Meeting Set Oct. 6 On Elks, Standish School

A public meeting will be held Wednesday, Oct. 6, at 7:30 p.m. in the Atlantic Neighborhood Center, 12 Hunt St., to discuss the proposed use of the Myles Standish School by the Quincy Lodge of Elks.

City Councillor Joanne Condon said the Elks have expressed an interest in using the school as a temporary site until their new facility is built.

Condon said she asked the representatives of the Elks, the School Department, the Mayor's office and the city solicitor's office attend the meeting.

Area residents also are urged to attend.

Brownell Asks More Bus Service

Calling the MBTA's failure to provide adequate bus service "unacceptable," Rep. Thomas F. Brownell (D-Quincy) has requested additional buses on selected routes in Quincy.

The request by Brownell follows reports by constituents that overcrowded buses are unable to pick-up passengers at scheduled stops.

In a letter to MBTA General Manager, James O'Leary, Brownell cited complaints from students who are late for classes, some of whom have received dention slips for their tardiness.

Brownell asked for additional service on an as needed basis in Quincy, and specifically the routes along Billings Rd., and Sea St. He said the additional service is essential to ensure equal access to public transportation.

CB Radio Taken

Tom Morrell of Parkhurst St., Wollaston, reported to police that a CB radio, and a drill were stolen Sunday from his 1978 GMC pickup truck. A stereo set also was damaged.

INDOOR OUTDOOR
State ACCESSORIES Church
Flags Flags of All Nations Flags
FLAGS MADE TO ORDER
EAGLE FLAG CO., INC.
147 Beach St. 617
Wollaston, Mass. 02170 472-8242

kelly's pub 'n grub
IRISH COFFEE SPECIAL . . . $1.95 EVERY DAY
• HAPPY HOUR 4 TO 7 •
MON. THRU THURS. - HORS D' OEUVRES
LADIES NIGHT-WED. NIGHT
7 TO 1 A.M. - ALL LADIES DRINKS $1.25
FREE FUNCTION ROOM AVAILABLE
EVERY FRIDAY & SATURDAY
PIANO BAR AND SING-A-LONG WITH
DONNIE PASCO - NEW VICTORIAN ROOM
FEATURING
GUINESS AND BASS ON TAP
kelly's pub 'n grub

NEW VICTORIAN ROOM

27 BILLINGS ROAD
QUINCY
328-9806

PHARMACY TOPICS

by Edward David R.Ph.

"Cold cure" has been invented by a Pennsylvania engineer. Clothespin-like device holds nostrils closed. It works, he says, by raising temperature inside the nose from a comfortable 91 to 98.6 , which kills the virus.

Medical management of Meniere's disease — which involves the inner ear and often leads to dizziness and hearing difficulties — was successful in 72 percent of patients in a recent study at Northwestern University Medical School.

Biomedical engineer at Rensselaer Polytechnic Institute has devised a way to "listen" to fractures. Sending sound waves through a bone can spot smaller breaks than a standard X ray can, he says.

Aspirin may be dangerous to asthmatics, according to a study at the National Jewish Hospital and Research Center in Denver. About 20 percent seem to be affected.

Oral contraceptives containing estrogen and epilepsy medication, phenytoin, interfere with each other and should not be used together, according to Modern Medicine. Barbiturates, too, speed up destruction of estrogen contraceptives.

SHER DRUG
33 Washington St.
Quincy Center
472-5800

Robell's To Open Soon

Touraine Building Leased, Sears Tenants Seen

By TOM HENSHAW

Robell's, a department store with goods in the moderate price range, plans to open in 10 days in the old Touraine building at 1563 Hancock St. next to the Sears Roebuck building.

And Planning Director James Lydon said that lease forms for space in the Sears building itself have been sent to two other firms for consideration by their boards of directors.

L and S Department Stores, the parent firm of Robell's, signed a lease effective tomorrow (Friday) on the old Touraine building and Mayor Francis X. McCauley called it a good sign for downtown Quincy.

"I hope that this will lead to the occupation of the Sears building," said the mayor. "We have been meeting with Meredith and Grew, the rental agent, all summer to get someone in.

"Now that Quincy Center Plaza has been fully occupied the potential shoppers that it is generating might lead to filling the Sears building too."

Lydon said he was not at liberty to disclose the names of the stores that have taken an interest in the Sears building except to say they are retail businesses dealing in soft goods.

"I feel sure we will wind up with both of them," he said.

Both firms are interested in about 15,000 square feet of space in the building, one of them on the upper level facing Hancock St. and the other on the lower level facing the Parkingway.

Lydon said Meredith and Grew, agent for the Faxon Trust which owns the building, will continue to advertise for at least two more tenants for the building which has been vacant since Sears moved to South Shore Plaza in Braintree.

Robell's, which will open in the Touraine building, has one other store in Roxbury. A second store in South Boston recently closed its doors.

In Lakin Sq.

Burger King Withdraws Early Opening Request

The Burger King at 670 Adams St., Lakin Square, won't be opening early in the morning, at least for a while.

Joseph Sweeney, a supervisor for Burger King, withdrew without prejudice Tuesday the request for a 6:30 a.m. opening Monday through Saturday, and a 7 a.m. Sunday.

Police Chief Francis Finn suggested that Sweeney sit down with area residents and try to resolve some of their complaints with the restaurant.

During the License Board meeting, several residents complained of litter, noise and traffic from the establishment, as well as a green cleaning liquid which spills onto the sidewalk.

Sweeney told the board he was recently transferred to the Quincy area and expressed a willingness to rectify any problems.

Ward Councillor James Sheets said that he would "look with suspicion on any request to increase the traffic flow particularly early in the morning when it's quiet."

Sheets also said that there has been a management problem with Burger King, and the establishment's relationship with the community has been "Jerky".

He suggested that the board observe any improvements at the restaurant before granting the earlier openings.

Sweeney suggested the opening hour request be changed to 8:30 a.m., but later withdrew all requests at the suggestion of the board.

Burger King can reapply.

Cash Box Stolen

A cashbox containing $703 in cash was reported stolen Monday from the Old Colony Liquor Store at 519 Southern Artery by a thief who apparently entered through an unlocked office door.

A $2,700 CHECK was presented by, from left, Jack Williams and Andrew Klein of Quincy District Court to Mayor Francis McCauley and Richard J. Koch, Park Recreation Department executive secretary for the advancement of cultural affairs in Quincy. The money was earned by young offenders who worked last winter at the Park and Recreation complex building stage sets, sewing costumes and producing handbills for over a dozen local amateur theatre companies.

(Quincy Sun photo by Dave Gillooly)

CVS Store Moving To Shop & Save

The Consumer Value Store (CVS) is moving out of the Greenleaf building at the corner of Hancock and Granite Sts. and into the Shop and Save building on Independence Ave., according to Planning Director James Lydon.

Lydon said CVS has picked up an option on the building and is now seeking the necessary permits plus approval from the Quincy Historic District Commission to renovate the building.

Anodyne Medical Services, a nursing placement agency, is going to move into the store left vacant by CVS, said Lydon.

Parking Lot Thefts

An electric clock and stereo speakers were reported stolen Sunday from a 1978 Dodge van owned by John Hiltz of Elmwood Park, Wollaston. Hiltz told police youths have broken into several cars in the parking lot recently.

TIMEX®
Factory authorized Service Center
In and Out-of-Warranty Watches Repaired
Genuine TIMEX Energy Cells available
Rogers Jewelers
1402 HANCOCK STREET, QUINCY
773-3636

SETTLES GLASS COMPANIES, INC.
NOW SETTLES OFFERS YOU 2 CHOICES IN QUINCY
196 Washington Street and THE QUINCY PARKINGWAY
WE INVITE YOU TO THE OPENING OF OUR NEW BRANCH
Open daily
Thurs. & Fri. til 9
Sat. 9 a.m. to 2 p.m.
119 Parkingway, Quincy
773-1700
(Next to Paperama)
AUTO GLASS SPECIALISTS
OPENING SPECIALS
30% OFF On All Mirrors
FOR THE MONTH OF SEPTEMBER and OCTOBER
Super SUN ROOF SALE!
$139.90 INSTALLED
(15x30B)
(No Gimmicks or Extras to Buy)
VALUABLE COUPON
$15.00 WORTH OF FREE GASOLINE
Gasoline with any Windshield Replacements
WITH THIS COUPON
(Good through October 31, 1982)
Established in 1923, Settles Glass is the oldest glass service on the South Shore
COMPLETE GLASS SERVICE
Other branches in
Marshfield 834-6583
So. Weymouth 337-8450
Hyde Park 361-1700
Norwood 769-5540
Watertown 926-3377
Holbrook 767-2100

KID'S KORNER
60 Billings Rd., No. Quincy
NOW OPEN
Children's Clothing
Quality Brands
Sizes 7-14
Infants
Speciality Items
Just what you need for that Shower or Christening

Tomas D. Divinagracia, M.D.
Anthony J. Dragone, M.D.
and
Robert E. Young, M.D.
are pleased to announce the formation of

Quincy Surgical Associates, Inc.

for the practice of General and Vascular Surgery
and the relocation of their offices to
40 Willard Street, Suite 203
Quincy, Massachusetts 02169
on October 1, 1982.

479-7333

Slide Program Friday For Friendship Circle

The Evening Friendship Circle is sponsoring a slide program, "A Vacatioin Here - As Good As There" by Greenough Abbe Friday at 7:30 p.m. in Fellowship Hall, First Church of Squantum.

Refreshments will be served.

Tickets may be obtained from Renee Johnson or Mary Gifford or may be purchased at the door. The event is open to the public.

Quincy JWV To Honor Jason Stone

Past Commander Jason Stone will be honored by the Quincy Jewish War Veterans Sunday, Oct. 17, at Beth Israel Synagogue, 33 Grafton St., Quincy Point.

The breakfast will begin at 9:30 a.m.

The Quincy JWV annually shows its appreciation to all past commanders for their part in building the post.

Stone is the first commander who has held a fifth term of office.

Past Commander Irving Isaacson will be master of ceremonies.

Program arrangements are being made by Stone, past commanders Irving Isaacson, David Minkofsky, Nathan Goldberg, Ralph Paull, Benjamin Rudner, Sid Tallen, Harvey Solomon and other post members.

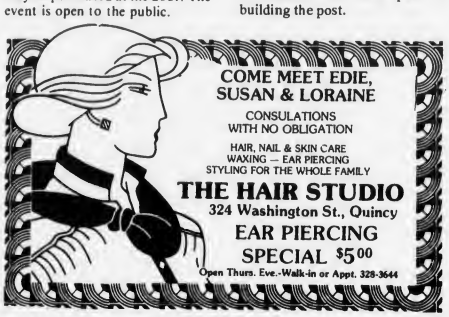

City Club To Meet Sunday

The Quincy City Club will conduct its first meeting to outline plans for its ninth season of activities Sunday 10 a.m. at the Park and Recreation Meeting Hall, 100 Southern Artery.

The club will sponsor its 8th Annual Dinner Dance for members and friends Saturday Oct. 16, at the Bryan V.F.W. Post Hall, Broad St., Quincy Center.

A social hour will be held at 6:30 p.m. and a catered roast beef dinner will follow at 7:30 p.m. There will be dancing 8 p.m. to midnight.

Tickets may be obtained from the following committee members; Joseph M. Lydon and Richard M. Morrissey, co-chairmen, or Paul P. Nestor, John Horrigan, Peter Janis, John Leary, Charles Shea, John Kelly and Daniel O'Leary.

The Quincy City Club is a charitable and community service organization with a membership of 100. It has provided gifts, equipment and donations totaling over $15,000 to hopsitals for the elderly and mentally ill, social service organizations and centers for the homeless.

Richard J. Koch is president of the Quincy based organization, Joseph M. Lydon, secretary, and Thomas R. Burke, treasurer.

Bar Assn. To Meet

Atty. Thomas C. Troy and Boston Herald American reporter Paul Corsetti have been invited to attend the Quincy Bar Association's first meeting of the 1982-1983 year Monday, Oct. 4.

The meeting will be held at Mr. Kelly's, Sumner St., Quincy Point.

There will be an open bar 6 to 7 p.m. Dinner will follow.

Dinner reservations should be made by Saturday, Oct. 2.

PAGE 1 OF 1
GRANITE CO-OPERATIVE BANK
QUINCY MA 02171

1 2

Here's credit for a check you never got!

This is your free NOW account

TELEPHONE NUMBER
ACCOUNT NUMBER
CLOSING PERIOD 05/06/15

BALANCE LAST STATEMENT	TOTAL AMOUNT OF DEBITS PAID	NO. DEBITS	NO. DEPOS.	TOTAL AMOUNT DEPOSITED	ACTIVITY CHARGE	BALANCE THIS STATEMENT
85793	1,47385	9	4	2,15669	000	1,54466
CURRENT INTEREST 389	Y.T.D. INTEREST 794					

DEBITS EQUAL DRAFTS

N.O.W. ACCOUNT

SER NO.	DEBITS	SER NO.	DEBITS	DEPOSITS	DATE	BALANCE
	2600					
			US TREASURY 303		04-15	831.93
	10000			25385		
	35000		10268	50000	04-18	1,685.78
	7500		26744		04-22	1,483.10
	20438				04-24	
	18835				04-25	770.66
					04-29	566.28
	14000			284CM		377.93
				389IN	04-30	
				1,30000	05-06	384.66
						1,544.66

Anyone who has a direct deposit relationship with the bank pays nothing for NOW checking.
Anyone who gets Social Security or other re-occurring checks (such as payroll) should have direct deposit relationship with the bank.
Getting and cashing checks is old-fashioned, especially when all it takes is your signature on a form to step into the 1980's.
Our customer service people have the form.
The next move is yours.

Granite Your Co-operative Bank
440 HANCOCK ST., NO. QUINCY 773-8100
100 GRANITE ST., QUINCY CNTR.

Save Gas and Money ...
... Shop Locally

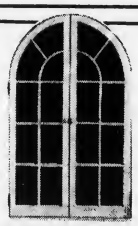

DORCHESTER
Door & Window
305 FREEPORT ST.
DORCHESTER, 02122
Tel. 265-3803
"Specializing in Custom Made"
- Andersen Windowalls ®
- Steel Door Systems
- Casement Windows
- Replacement Doors & Windows
- Aluminum Storm Doors & Windows

Sexual Harassment Topic At Oct. 6 Women's Workshop

The Women's Center at Quincy Junior College and the Mayor's Commission on the Status of Women are sponsoring Workshops for Women at Quincy City Hall beginning Oct. 6.

The workshops will be held Wednesdays, 7:30 to 9:30 p.m. in the second floor Conference Room.

They are open to the public at no charge.

The first workshop will focus on sexual harassment at school or at work.

Dr. Nan Stein, civil rights specialist with the Massachusetts Department of Education, will present a slide-tape show entitled "No Laughing Matter - High School Students and Sexual Harassment".

A representative of the Alliance Against Sexual Coercion will speak about harassment in the workplace. Both speakers will answer questions from the audience and materials on the subject will be available.

Women's Center Director, Alicia Coletti, said, "The issue of sexual harassment is an important one for women to become informed about and this workshop is a unique opportunity for them to learn ways of dealing with the problem."

Sterling Parents Meeting Oct. 4

Parents of students at the Reay E. Sterling Middle School are invited to meet in the school auditorium Monday, Oct. 4 at 7:30 p.m.

Joseph M. Long, principal, and Richard J. Hutchison, assistant principal, will discuss with parents the Middle School Concept. They will also explore a variety of communication networks and make plans for the development of parent organizations.

S.S. Humane Society Open Meeting Oct. 15

The South Shore Humane Society meet Tuesday, Oct. 15 at 7:30 p.m. at the Elks Hall, Route 53, Weymouth.

This is an open meeting.

The public is invited and refreshments will be served.

Elementary School Lunch

Monday, Oct. 4 - Fruit juice, frankfurt on a frankfurt roll, condiments on the side, buttered corn, sliced fruit, milk.

Tuesday, Oct. 5 - Early release day, No Lunch.

Wednesday, Oct. 6 - Island punch, Italian pizza w/Mozzarella and cheddar cheese topping, sliced fruit, milk.

Thursday, Oct. 7 - Fruit juice, loin pork pattie w/gravy and sweet potatoes, snowflake roll, apple sauce, chocolate cookie, milk.

Friday, Oct. 8 - Fruit juice, grilled cheese sandwich w/tater tots, chocolate cookie, milk.

Secondary School Lunch

Monday, Oct. 4 - Baked veal cutlet w/Parmesan cheese, side order of macaroni, fresh baked Italian roll, choice of two desserts, milk.

Tuesday, Oct. 5 - Fresh baked Pizza w/Mozzarella and cheddar cheese topping, french fries or tater tots, choice of two desserts, milk.

Wednesday, Oct. 6 - Baked pork pattie w/pan gravy, whipped potatoes, fresh baked roll, apple sauce, choice of two desserts, milk.

Thursday, Oct. 7 - Oven baked bar-b-que chicken w/candied sweet potatoes, cranberry sauce, fresh baked roll, choice of two desserts, milk.

Friday, Oct. 8 - Fruit juice, grilled cheese sandwich w/bag of potato chips, chocolate covered ice cream, milk.

MOK Photography

Advertising
Candids
Commercial
Insurance
Publicity
Sports
Weddings

Color & Black and White

Mary O'Keeffe
749-5419

DOES YOUR LIFE NEED DIRECTION?
COUNSELING CAN HELP.

Sometimes you need more than a friend, but don't know where to turn. We believe that counseling can help you because we are **results oriented.** We help you gain self-confidence, resolve conflicts, and learn to **enjoy life more fully.**

Call us today at 471-3982. Our first session will be **without charge.**

Robert W. Helfrich, M.Ed., C.C.M.H.C.
Certified Clinical Counselor
Wollaston, Massachusetts

$40 CASH REBATE

NEW POTSCRUBBER® DISHWASHER WITH TEMPERATURE SENSOR SYSTEM
- Temperature Sensor System provides additional water heat—when you need it.
- PermaTuf® tub and door liner backed by a no-charge full parts and labor warranty for 10 years. (Ask for details).
- Potscrubber cycle removes even baked-on soils.

$50 CASH REBATE

30" ELECTRIC RANGE
- P-7® self-cleaning oven system.
- Two 6" and two 8" Calrod® surface heating units.
- Digital clock, automatic oven timer, reminder timer.

CASH REBATES
DIRECT FROM GENERAL ELECTRIC COMPANY
ON SELECTED GE MAJOR APPLIANCES

OCTOBER 1 THROUGH NOVEMBER 30 1982

$40 CASH REBATE

NO-FROST FOOD SAVER REFRIGERATOR
- 19 cu. ft. with 5.23 cu. ft. freezer
- Moist 'n Fresh and Cool 'n Fresh storage compartments and Sealed Snack Pack
- Equipped for automatic icemaker (Optional—extra cost)

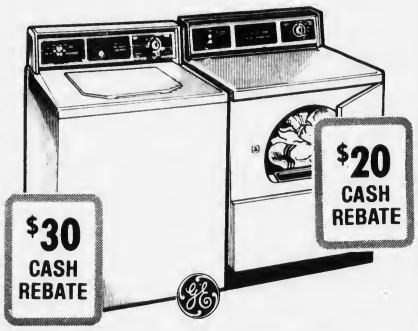

$30 CASH REBATE

$20 CASH REBATE

2-SPEED WASHER
- 4 cycles, including permanent press, knits
- 4 water levels to match load size
- 3 wash/rinse temperature combinations

HEAVY DUTY COMMERCIAL DRYER
- Permanent press and timed regular cycles
- 3 heat options including no-heat fluff
- Porcelain enamel drum

GE. We bring good things to life.

Joe Palumbo's HANCOCK TIRE & APPLIANCE
115 FRANKLIN STREET SO. QUINCY • 472-1710
(Over Penn's Hill — Next To Adams' Birthplace)
Plenty of Free Parking • Open Fri. Eves 'til 9:00 P.M.

DR. and MRS. ELLIOT F. STEGER

[Miller Studio]

Marlene Fantucchio Married To Dr. Elliot F. Steger

Marlene N. Fantucchio and Dr. Elliot F. Steger were married recently during a double ring ceremony at Manning Chapel, at Brown University, Providence, R.I.

The bride is the daughter of Mr. and Mrs. Alphonse S. Fantucchio of Quincy. She is a graduate of Quincy High School and Brown University, and is employed by Computervision Corporation in Bedford as a systems analyst.

The bridegroom, son of Mrs. Irene Steger of New York City, is a graduate of Bronx High School of Science, Brown University, and the University of California at San Diego School of Medicine.

Dr. Steger is a resident in internal medicine at Mount Auburn Hospital, Cambridge.

Maid of honor was Joyce M. Fantucchio of Quincy. Bridesmaid was Alison M. Fantucchio, also of Quincy.

Best man was Dr. Raymond Lane of San Diego, Calif. Usher was Dr. Lloyd Steger of Auburndale.

A reception was held at the Marriott Inn, Providence.

The couple is living in Waltham.

ENGAGED -- Mr. and Mrs. Vincent C. Borman Jr., of 32 Verchild St., South Quincy, announce the engagement of their daughter, Kathryn, to Donald A. McDougall, son of Mr. and Mrs. Donald W. McDougall of 3 Clark Rd., Milton. Miss Borman attended North Quincy High School and Boston State College. Mr. McDougall attended Milton High School. A June 5, 1983 wedding is planned.

[Sharon's Studio]

'Interior Design' Program For Marianns

A program on "Interior Design" is scheduled for the Wednesday, Oct. 6 meeting of St. Ann's Marianns.

The meeting will begin at 8 p.m. in the school hall.

Interior designer Lori McKenna will present the program and answer questions.

Refreshments will be served.

Membership registration will be taken.

Susan Ridge is chairwoman for the evening.

40th Year Reunion For S. Boston H.S.

Quincy residents who were members of the class of 1942 at South Boston High School are invited to attend the 40th year reunion Saturday, Oct. 23.

The reunion will be held 6 p.m. to midnight at King's Hill, Braintree.

For reservations, call 773-9472.

MR. and MRS. DAVID A. BENTLEY

[Gene Edwards Studio]

Nancy Dillon Bride Of David A. Bentley

Nancy E. Dillon recently became the bride of David A. Bentley during a wedding ceremony at St. Francis of Assisi Church, Braintree.

Fr. George Morin officiated at the double ring ceremony.

The bride is the daughter of Mrs. Barbara Dillon of Quincy and Mr. James Dillon of Weymouth.

A graduate of Quincy High School, she attended Quincy Junior College.

The bridegroom is the son of Mr. and Mrs. Arthur D. Bentley of Braintree.

A graduate of Braintree High School, he attended Wentworth Institute.

Matron of honor was Theresa A. Zall of Bridgewater.

Best man was James P. Bentley of Braintree. Ushers were Daniel R. Bentley and Richard J. Capobianchi of Braintree.

A reception was held at Knights of Columbus Hall, Randolph.

The newlyweds are living in Quincy.

B.I. Women's Council To Meet Oct. 4

The Women's Council of Beth Israel Synagogue, 33 Grafton St., will meet in the Morris Silverman Social Hall on Monday, Oct. 4 at 1 p.m.

Mrs. Jack Klaver will preside. A sing-a-long will be conducted by Mrs. Samuel Skoler.

Refreshments will be served by hostesses, Mrs. Irwin Kurtzman and Mrs. Harry Radler, assisted by the Hospitality Committee. Guests are invited to attend.

The board will meet Wednesday, Oct. 13 at 1 p.m. at the home of Mrs. Jennie Warshauer.

The council's annual Bridge and Game night will be held Monday, October 25 at 8 p.m. in the Morris Silverman Social Hall of the synagogue.

Tickets may be purchased from Mrs. Benjamin Snyder, chairman. Admission includes refreshments and prizes.

A plaque was recently dedicated to the memory of Mrs. Ida Shangold Shapiro. It was unveiled by her daughter and son-in-law, Sandra and Alan Shrager, in the Morris Silverman Social Hall.

Mrs. Shapiro, a past president of the council, was an ardent worker for many years.

Her husband, Samuel Shapiro, was present at the dedication, as were members of the Shangold and Shapiro families. Rabbi Jacob Mann was guest speaker.

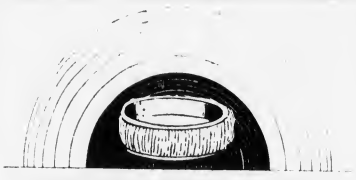

HERE TODAY, HERE TOMORROW

Beautifully die struck & hand crafted wedding band by BLISS RING CO., made to last a lifetime

BUY ONE BAND at FULL PRICE, SECOND at ½ PRICE

- Free Engraving On Bands
- 90 Day Layaway
- Specials On Wedding Party Gifts
- 100's of Styles to choose from

"WE CARE" 1422 Hancock St., Quincy 773-2170

harts

Master Charge - Visa American Express

Fine Jewelers

MEMBER AMERICAN GEM SOCIETY

Guys & Gals Get the Latest Blow Cut $9.50

- Shampoo
- Precision Cut
- Blow Dry

Perms At a price you can afford includes cut, shampoo, creme rinse, styling $13.95

No appointment necessary - just come on in!

Parking In Rear Of Shop

Marvel

Mastercharge - Visa Accepted

Hours: 8:30-6:00 Daily Thurs. & Fri. til 9

5 Cottage Ave., Quincy 472-9681

DRAPERY CLEANING PLUS

Plus Take Down and ReHang in your home or office

Plus No Shrink written statement

Plus the finest gentle cleaning and perfection pleating

CALL 698-8300

Walk-in drapery cleaning accepted at all locations

Dependable Cleaners

Derringer The Florist

389 Hancock St. Quincy

328-3959

Since 1900

Squantum Youth Sports

FALL KICKOFF DANCE

Sat., Oct. 2, 1982

8:00 P.M. - 1:00 A.M.

Maryhall - Star of the Sea Church 107 Bellevue Road, Squantum

featuring

A TOUCH OF CLASS

Admission $5.00

Tickets may be purchased at the door.

MR. and MRS. VICTOR K. RICCIARDI

(McIntire's Studio)

Donna Maloney Bride Of Victor K. Ricciardi

Donna M. Maloney recently became the bride of Victor K. Ricciardi during a wedding ceremony at First Baptist Church of Wollaston.

The bride is the daughter of Mr. and Mrs. Flagg D. Maloney of 46 Victoria Rd., Merrymount.

She is a graduate of Quincy High School.

The bridegroom is the son of Mr. and Mrs. Victor Ricciardi of 596 Willard St., West Quincy.

He is a graduate of Quincy High School and Massasoit Community College's law enforcement program.

The bride was attended by Sheryl A. Maloney of Quincy as maid of honor and Roberta Shanahan of Whitman as matron of honor.

Bridesmaids were Beverly Veale and Dotty Irvine, both of Quincy; Michelle Maloney of Newton; and Bonnie Parlee of Braintree.

Kristine L. Maloney was junior bridesmaid.

Eric Ricciardi of West Quincy was best man. Ushers were Peter Ricciardi, Matthew Warner, and Wade Warner, all of Quincy; Bill White of Marshlield; and Alan Cobb of Braintree.

Ringbearer was Charles MacKay of Brocton.

After a wedding trip to New Hampshire, the newlyweds are living in Milford.

ENGAGED – Mrs. Francis L. Sullivan of Quincy announces the engagement of her daughter, Ellen Mary, to Brent A. McCarthy, son of Mr. and Mrs. John McCarthy of Portsmouth, N.H. Miss Sullivan, also the daughter of the late Mr. Francis L. Sullivan, is a graduate of Northeastern University College of Nursing. She is a registered nurse in pediatrics at Massachusetts General Hospital. Mr. McCarthy, a graduate of the University of New Hampshire, is a water resources engineer with the firm of Camp, Dresser and McKee of Boston. An October wedding is planned.

Social

Fashion Show For Mothers, Others Club

"Styles Through the Years" was the program topic at a recent meeting of the Mothers and Others Club of Houghs Neck Congregational Church, 300 Manet Ave.

Styles from the 1800s - 1980s were presented by volunteers from Morgan Memorial Goodwill Industries, Inc.

'Cooking With Spices' For Wollaston Mothers' Club

The Wollaston Mothers' Club will have a presentation by Joanne Gavatorta of the Hingham Spice Store on "Cooking with Spices and Grains" at their Oct. 14 meeting.

Chairman is Mrs. Walter Feeley. Hostesses are members of the Community Service Committee.

Reservation deadline for the Children's Halloween Costume Party is Oct. 15.

MR. and MRS. JOHN J. McDONOUGH

(Sharon's Studios)

Nancy Murphy Married To John J. McDonough

Nancy M. Murphy and John J. McDonough were married recently during a wedding ceremony at Sacred Heart Church, North Quincy.

Rev. Thomas J. Reilly officiated.

The bride is the daughter of Mr. and Mrs. William P. Murphy of 186 Elliot Ave., North Quincy.

A graduate of North Quincy High School, she attended Quincy Junior College and is employed by State Street Bank & Trust, Co.

The bridegroom is the son of Mr. and Mrs. John J. McDonough of Berkshire St., Dorchester.

A graduate of English High School, he is employed by New England Telephone Co.

Maid of honor was Denise A. Murphy of Quincy. Bridesmaids were Susan O'Keefe of North Quincy; Denise Wieners of Wollaston; Carol A. Murphy of Mattapan; and Maria Lawless of West Roxbury.

Best man was Mark McDonough of Dorchester. Users were Robert McDonough of Walpole; William Parsons and Kenneth Norton, both of Dorchester; and David Valday of Canton.

A reception was held at Lantana, Randolph.

After a wedding trip to Ft. Lauderdale, Fla., the newlyweds are living in Quincy.

Portraits for Christmas
Charcoal From Photo $15.00
Laura 331-1562

EDIE'S SWEET SHOPPE
555 HANCOCK ST., WOLLASTON
HOURS: TUES-SAT 10-5 WED 'TIL 9 471-0114
We now carry Finest Quality Hand Dipped Chocolates
Choose your own assortment
Come in and try our sinfully delicious Chocolate Truffles
10% Senior Citizens Discount
We have started our FREE Wed. eve. demonstrations on chocolate molding.
come in for an evening of fun
Learn how to mold chocolate like an expert

LOVE IS . . . a perfect wedding at the Golden Lion Suite

Speak to Terry Stracco - She's our rental agent - specializing in complete wedding package plans and all other occasions. The Golden Lion Suite accommodates up to 300. The Venetian Room up to 150 guests. Give Terry a call for an appointment for your reservation. New brochures are available. (air conditioned)
CALL Quincy Sons of Italy Social Center
120 Quarry Street, Quincy, MA 02169
NEW NUMBER is 472-5900

INSTANT COLOR
PASSPORT PHOTOS
McIntire's Studio
679 Hancock St., Wollaston
Closed Monday Tel: 479-6888

O'Connell Gardens
165 Old Colony Ave.
Wollaston
SERVING YOUR WEDDING NEEDS
FRESH & SILK BOUQUETS AVAILABLE - CALL FOR APPOINTMENT
BILL GLOVER
Floral Design
471-6868

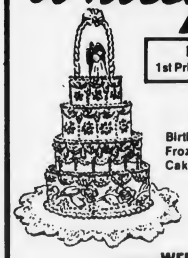

Whitey's BAKERY
Mass. Retail Bakers Assoc.
1st Prize Winner for Wedding Cake Decoration
Your Wedding Will Be Better With A Cake From Whitey's
Birthday, Shower and Anniversary Cakes, Frozen Desserts, Ice Cream Rolls, Ice Cream Cakes and Tarts.
27 Washington St.
Weymouth Landing
337-1471
WEEKLY SPECIAL
On Sale Thru Wednesday Oct. 6th
First of the Season
Squash Pies $2.25 each
Raisin Bread $1.19 loaf
Eclairs 59¢ each
OPEN DAILY 6:30 A.M. TO 6 P.M., SUN. 7 A.M. TO 2 P.M.

The Finishing Touch
Are your wedding plans complete?

Maybe not quite! Will your face and hair be picture perfect? The South Shore has a new and complete beauty center which will cater to your skin's radiance, make-up design and hair. Our highly skilled professional aestheticians and hair stylists will help to make you the perfect bride.
We offer a special discount bridal package and gift certificates.
Call Today
SkinSational
42 Pearl St. 848-2576 So. Braintree Sq.
Michelangelo Salon Int.
40 Pearl St. 848-7168 So. Braintree Sq.

FELICIA ERICSON, right, a Quincy resident and graduate of Quincy High School, will be editor of the Aquinas Bulletin at Aquinas Junior College, Milton. Miss Ericson will report on the activities of other Aquinas students such as Quincy residents, from left, Patricia Farulla, Cheryl Collins, Janet Moriarty and Joyce Kearney.

(Patricia Naughton photo)

Aquinas Jr. College Welcomes New Students

Aquinas Junior College, Milton, recently welcomed nearly 200 first year students during Orientation Week.

During the week, there were several opportunities for students and faculty to meet both formally and informally.

Emphasized throughout the week was the introduction to and reflection on the theme chosen for the academic year: Choose Life.

The theme was derived from Deuteronomy 30 where Moses set before the Israelites both "Life and death, blessing and curse," and challenged them to obey the Lord and, through the quality of their lives, to consciously "choose life" that their descendants might live.

It will be developed throughout the year in a series of seminars and workshops which will be available to the public as a community service, as well as to the Aquinas community.

Some of the topics to be discussed are:

- Health Issues for the 80s; Stress and Disease; Alcohol Use and Abuse; Family Living (Parenting); Choosing Not to Use Drugs; and Preventive Medicine for Women.
- Search for Meaning: What Do I Believe?
- Social Justice: The Arms Race; Nuclear War Prevention; National Budget Priorities; Hunger and Housing, and Human Rights (global) and U.S. Intervention.

Women in the 80s: Fair Employment Practices; (local) Battered Women; Rosie's Place; and FAIR SHARE.

For further information, call 696-3100, ext. 26.

Antique Appraiser At St. Mary's Guild Meeting

Antique appraiser Vincent Sullian will be guest speaker Monday, Oct. 4, at a meeting of St. Mary's Guild at St. Chrysostom's Church.

The guild recently opened the season with a reunion Happy Hour and buffet.

Officers for 1982-1983 are Mrs. Ruth Forbush, president; Mrs. Lillian Cobb, vice president; Charlotte Senter, secretary; Charlotte Senter, secretary; and Mrs. Helen Shalit, treasurer.

Mrs. Jean Coughlin is program chairman.

Judge GERALDINE LOMBARDO

Torre Dei Passeri To Mark 60th Year

Torre Dei Passeri Mutual Benefit Society of Quincy will hold a dinner dance Saturday, Oct. 2, at 7 p.m. in the Sons of Italy Social Center, Quarry St., to observe the 60th anniversary of its founding.

Thirty senior members of the organization will be honored at the celebration.

Judge Geraldine Lombardo of the Hingham District Court, will be the keynote speaker.

Further information may be obtained by calling the Torre Dei Passeri Social Club, 472-9360 between 6 p.m. and 9 p.m. any evening or banquet chairman James Papile at 472-0449 from 6 p.m. to 8 p.m.

Dinner Dance To Honor David Tenney

Reservations should be made before Monday, Oct. 4, for a dinner and dance to honor David P. Tenney of Quincy, former principal of Broad Meadows Junior High School.

The dinner will be held Friday, Oct. 15 at Lantana, Randolph. Cocktails will be served 7 to 8 p.m. Dinner will be at 8 p.m.

For more information, contact Brenda Brown, Broad Meadows Middle School, 50 Calvin Road, Quincy.

'Luncheon Is Served' For Faith Lutheran Seniors

"Luncheon Is Served," sponsored by Faith Seniors of Quincy, will be held Wednesday, Oct. 13, at 12:30 p.m. at Faith Lutheran Church, 201 Granite St., South Quincy.

Reservations, open to the public, with no age restrictions, must be made by Wednesday, Oct. 6, with Mrs. Herbert Hutchins.

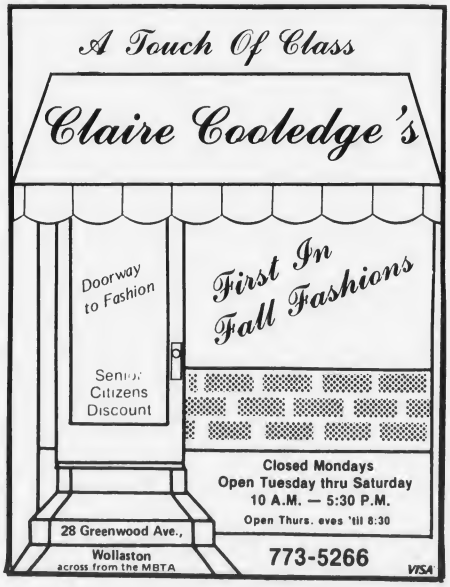

SILVER ANNIVERSARY – Mr. and Mrs. William F. Walsh of South Quincy recently celebrated their 25th wedding anniversary at a surprise party hosted by their children.

[Martin Studios]

Mr., Mrs. William F. Walsh Celebrate 25th Anniversary

Mr. and Mrs. William F. Walsh, of 282 Franklin St., South Quincy, were guests of honor recently at a surprise 25th wedding anniversary party hosted by their children.

The Walshs are parents of Kathleen of Providence, R.I., Maureen and William Jr., both of the home address.

Over 180 guests, including the original wedding party, attended the party at the Adams Heights Men's Club.

Rev. William McCarthy of St. John's Church, Quincy Center, officiated as the couple renewed marriage vows. Dinner and dancing followed.

The Walshs were married August 10, 1957 at St. Rose of Lima Church in Livermore Falls, Me.

Mr. Walsh is president of Walsh Sales Associates of Braintree.

Also an instructor of Business Administration at Northeastern University, he is a member of the Adams Heights Men's Club, Knights of Columbus, and is a Deputy Sheriff in Norfolk County.

Mrs. Walsh, the former Betty Ann Alvino, is director of nurses at John Adams Nursing Home, Quincy.

She is a member of the Quincy Catholic Club, Altrusa Club, St. John's Women's Club, and the Q.H.S. Parent Association.

The Walshs are members of the American Cancer Society and are active in St. John's Church where they are communicants.

They have lived in Quincy for the past 18 years.

Mr., Mrs. Burton O. Brown Celebrate 50th Anniversary

Mr. and Mrs. Burton O. Brown of 356 West Squantum St., North Quincy, recently celebrated their 50th wedding anniversary at a surprise party at the Squantum Yacht Club.

The dinner dance was given by the couple's children Warren J. Brown and his wife Donna, of Pembroke; Donna K. Smith and husband Richard, of Whitman; Linda M. Glennon and husband Tom, of Quincy; Patricia K. Dolan and husband Michael, of Whitman; and Burton F. Brown and wife Albina of Ft. Lauderdale, Fla.

Some 100 friends and relatives attended the party including 11 grandchildren and relatives from Ontario and Nova Scotia.

The Browns were married Sept. 8, 1932 at St. Mary's Church, Brookline.

Mrs. Brown, the former Katherine Perro, is employed at Milton Academy.

Mr. Brown is a self-employed general contractor in Quincy.

Both were born in Nova Scotia and have lived in Quincy for 50 years.

Save Gas and Money ...
... Shop Locally

Norfolk County Bar Association

Lawyer reference service will help in selecting an attorney

If you need a lawyer and don't know one, call us and you will be referred to an attorney in your area who will talk to you for a nominal fee for the first visit.

P. O Box 66, Dedham, Mass.
326-8699
Call 10 a.m. to 2 p.m.

When You Shop Here at Home You Help Create More Jobs

Many years ago, when our town was just beginning, it had few people, fewer stores and no manufacturing as we know it today.

Our community grew because more people moved here in our trade area. Soon there was a demand for more stores and a need for local manufacturing.

People moving here meant building more homes, more stores meant more jobs and our industries needed workers. The word got around, and a steady stream of people looking for work and homes settled here.

Today, the more business our stores do the more people they hire. More jobs in our industries mean more business for all, and help spread and lower the tax burden.

Nothing very mysterious about it. Nearly every community grew the same way. So, shop at home and do YOUR part to help us all continue to grow.

Keep part of the dollars you spend . . . SHOP AT HOME!

Frantic Framers
The Largest and Most Complete Picture Frame & Art Supplier on the South Shore
1592 Hancock Street Same Block as Colman's
479-4352

PHASE II DISCOUNT JEWELRY
1361 Hancock St., Quincy (One minute from MBTA Station)
OPEN 10-5:30 Daily: 472-6618 Layaway
The area's largest selection of discount 14 Kt Gold and Sterling Silver Jewelry

THE TRAIN STORE
1608 Hancock Street
472-9899
Authorized Lionel Service Station
OPEN THURS. & FRI. TIL 9

Church Goods • Trophies • Jackets • Gifts
Religious Articles
A.E. GOODHUE CO., INC.
"Serving the Community for over 30 years."
13-15 School St., Quincy 472-3090

QUINCY CENTER BUSINESS AND PROFESSIONAL ASSOCIATION
1416 HANCOCK ST., QUINCY

A BOOK HAVEN
1552 Hancock Street
(Across from Woolworth's)
472-1058

Good Health-Natural Foods
1639 Hancock St. 773-1925
(Across from Colman's)
"Natural Ideas from Good Health"

The Quincy Sun
SUN CABLE NEWS 8
THE QUINCY SUN PUBLISHED EVERY THURSDAY
CHANNEL 8 DAILY ON QUINCY CABLESYSTEMS
We Also Have A Commercial Printing Division Offering Complete Office Printing Service
1372 Hancock St. 471-3100

BASKIN-ROBBINS ICE CREAM STORE
1434 HANCOCK STREET
31

harts We Care
1422 Hancock St., Quincy, MA. 02169
Financing Available
(617) 773-2170
fine jewelers

Rogers Jewelers
1402 HANCOCK STREET, QUINCY
773-3636

BEACON FABRICS
"Shopperstown U.S.A."
1568 Hancock St., Quincy
479-8755

Italian 14 Kt. Gold
Great Gifts for the Wedding Party
JEWELRY FACTORY OUTLET
1466 Hancock St. 479-9873

Ryder's CURTAINS & DRAPERIES
1489 HANCOCK STREET

BLAZING SALADS
PHONE IN 472-9771
Boston QUINCY Martha's Vineyard

Servicing Radio-TV-Phono's for 28 years
SENIOR CITIZENS DISCOUNT **KUSTOM TV** SAME DAY SERVICE
225 Quincy Ave., Quincy
President's Plaza 471-2800
OPEN THURS. NITE TIL 9 PM

BILL SHEA FORMICA CENTER
809 HANCOCK ST.

CASUAL CONCEPTS
Furniture For Today's Lifestyle
1627 Hancock St., Quincy 471-8167

marycarter
139 WATER ST. 773-7707
PAINT AND WALLPAPER CENTER

"Where Prescriptions Cost Less"
SHER DRUG
Your Independent Pharmacy
33 Washington St., Quincy Square
472-5800 6:30 am - 7:30 pm
Senior Citizens 10% Discount

CONCEPT CAMERA, INC.
1358 Hancock St., Quincy 472-5006

NOW APPEARING DAILY
THESE TWO EXCITING McDONALDLAND CHARACTERS WILL TAKE TURNS GREETING YOU 11:30 A.M. TO 7:30 P.M.
BRING YOUR CAMERAS
GRIMACE® McDONALD'S of QUINCY 473 So. Artery (By Boston) HAMBURGLAR®

South Shore Television
12 Revere Road 479-1350
Save with Carry in Service All Makes

Eileen's Special Sizes
Quincy's Only Store Specializing in Half Sizes
1464 Hancock St., Quincy 479-7870
(Across From C and Woods)
Open 9:30-6 Th & Fri til 9

NORMAN'S ARMY & NAVY STORE
9 Revere Rd., Quincy
(off Hancock Street)
M-Th 9-6 Fri 9- Sat 8:30-5:30 479-8007

TAGS
DISCOUNT FURNITURE & SLEEP SHOP
1486 Hancock St.

FRANK EVANS CO., INC.
YOUR HOME IMPROVEMENT CENTER
343 NEWPORT AVE.

The Quincy Sun

USPS 453-060
Published weekly on Thursday by
The Quincy Sun Publishing Co., Inc.
1372 Hancock St., Quincy, Mass. 02169

Henry W. Bosworth, Jr., Publisher and Editor

20¢ per copy. $9.00 per year by mail in Quincy
$10.00 per year by mail outside Quincy. $13.00 out of state
Telephone 471-3100 471-3101 471-3102
Second class postage paid at Boston, Mass.

Member New England Press Association

Postmaster: Send address change to
The Quincy Sun, 1372 Hancock St., Quincy, Mass. 02169

The Quincy Sun assumes no financial responsibility for typographical errors in advertisements but will reprint that part of an advertisement in which the typographical error occurs.

Quincy Quiz

No winners in the Quincy Quiz this week.

Each week two Quincy Sun T-shirts and two Quincy Sun bumper stickers are offered as prizes in the Quincy Quiz.

The first two readers, one a mail subscriber, to submit to the Sun office in writing the correct answers to the week's five questions receive T-shirts. The next two get bumper stickers.

Only one member of a household is eligible to compete in any one week and no one is eligible to win more than three T-shirts.

This week's Quincy Quiz:

1. The salary of the mayor of Quincy is: $25,000? $37,500? $48,500?
2. What is the name of the editor of the Patriot Ledger?
3. What well-known Quincy business is located at 79 Parkingway?
4. True or false: St. John the Baptist Church on School St. was the first Roman Catholic Church in Quincy?
5. Bradford St. is located in what section of the city?

Answers to last week's Quincy Quiz.

1. The Rev. James Kimmell is the pastor of Faith Lutheran Church in Quincy.
2. True. Germantown was originally known as Shed's Beck.
3. The main office of the Quincy Cooperative Bank is located at 85 Quincy Ave.
4. President John Adams died on July 4, 1926, the same day as President Thomas Jefferson.
5. Elcott Rd. is located in the Adams Shore section of the city.

3 More Schools Turned Over To City

The School Committee voted unanimously to turn three more closed school buildings over to the city. The schools are the Willard, Pollard and Massachusetts Field.

Mayor Francis McCauley stated that no specific use of these buildings has been planned at this time but he would be amenable to using the facilities of the Pollard school as a neighborhood or community center.

Hairplace One & Two

Take Advantage of our Weekday Specials

Females
Monday specials
wash-cut-blow dry
$12.00 longer hair slightly higher

Males
Tues. & Thurs. specials
Blow Cut $8.50
includes shampoo

Wed.
Uniperm Special
for men & women
incl. cut & conditioner
$33.00 longer hair slightly higher

Russell Edward's
Hairplace One & Two
cor. Hancock & Chestnut & Maple Sts.
1-3 Maple St., Quincy 472-1060
OPEN Thursday Evenings

Sunbeams

By Henry Bosworth

Delahunt Rides Winners

When it comes to political horse races, you'd have to say that Dist. Atty. William Delahunt knows how to pick 'em or ride 'em.

DELAHUNT

In the recent Democratic primary election Delahunt endorsed two winners in pretty good sized newspaper ads: former Gov. Michael Dukakis and Nicholas Barbadoro.

His endorsement of Barbadoro for Norfolk County clerk of courts played a major part in Barbadoro's victory. Even though it did irk some Democrats who thought he should have remained neutral in an eight-way party battle.

Delahunt had another winner, too. Back at the Democratic state convention he nominated John Kerry who won the lieutenant governor nomination.

And, Delahunt himself is a winner. He ran unopposed on the primary ballot and has no Republican challenger in November. So color him re-elected.

□

BUT, THERE WAS one flaw for Delahunt. A Wollaston resident, he couldn't deliver Quincy for Dukakis. Neither could a lot of other people.

KELLY

City Councillor Leo Kelly notes that, in spite of a state-wide victory for Dukakis in the Democratic primary, Gov. Edward King swept all six wards in Quincy.

Kelly, of course, was one of King's biggest supporters in the city.

Strangely enough, King drew his biggest vote margin in Ward 6, where City Solicitor William Golden and his attorney wife, Paula, were leaders of the Dukakis camp, and Councillor Joanne Condon was also in his corner.

King's margins were 2,007 to 1,818 in Kelly's Ward 1, 2,185 to 2,079 in Ward 2, 2,170 to 1,965 in Ward 3, 1,754 to 1,692 in Ward 4, 1,847 to 1,730 in Ward 5, and 2,007 to 1,532 in Ward 6.

King took 26 of the 39 precincts in the city.

□

ONE OF QUINCY'S all-time favorites, Larry Antonelli has been selected as "Man of the Year" by the Friends of Don Irione Home. He will be honored at the 16th annual Banchetto, Saturday, Nov. 6 at the Copley Plaza Hotel. the black-tie event will start with a cocktail reception at 6:30 p.m. with dinner at 7:30 p.m.

ANTONELLI

□

THE DEATH in an auto accident of Princess Grace of Monaco, the former Grace Kelly of Philadelphia, struck Mrs. Margaret McCarthy of Butler Rd., Quincy particularly hard.

Just last year, Mrs. McCarthy dropped the princess a card on the 25th anniversary of her marriage to Prince Rainer.

"We're both Irish," she said. "I mentioned how proud we were of her."

Back came an answer on official Monaco stationery, thanking Mrs. McCarthy for her kind expression and signed by Princess Grace herself.

□

YOU MIGHT CALL the office at Hancock and School Sts. in downtown Quincy the Winner's Corner. It has been the campaign headquarters in Quincy for three recent winners: Mike Dukakis, Frank McCauley and Brian Donnelly.

During the first four months of each year, the office space is rented by "The Tax Man."

When political candidates lease the premises, they all quickly obliterate any visible sign that might give voters the wrong impression.

City of Quincy
VOTER REGISTRATION DATES
Evening Hours - 7:00 P.M. To 9:00 P.M.
At The
Following Locations

THURSDAY, SEPTEMBER 30, 1982

Ward One — Adams Shore Library, Sea Street
Ward Two — Fore River Club House, Nevada Road
Ward Three — Furnace Brook School, Furnace Brook Parkway
Ward Four — Lincoln-Hancock School, Water Street
Ward Five — Wollaston Methodist Church, Beale Street
Ward Six — Francis Parker School, Billings Road

SATURDAY, OCTOBER 2, 1982

Quincy City Hall, Hancock Street — 10:00 A.M. to 8:00 P.M.

TUESDAY, OCTOBER 5, 1982

Quincy City Hall, Hancock Street — 8:30 A.M. to 10:00 P.M.

This being the last day for registration before the State Election.

You may also register week-days at City Hall — 8:30 A.M. to 4:30 P.M.

Per Order
JOHN M. GILLIS
City Clerk - Board of Registrars

Four Councillors Favor Pay Raises

(Cont'd from Page 1)

"The mayor's salary should be increased to at least $35,000. But how much beyond that I don't know. I'm open to advice."

Taking up raises for the mayor and for the Council at the same time, he said, is like apples and oranges.

"The City Council position is utilized more as a stepping stone to higher office," he said. "Councillors are investing their time. It's a parttime job that is more of an opportunity to give service.

"I would not feel comfortable voting for a raise to $7,500."

Condon said she was ready to vote on the issue last week when it first came up at an Ordinance Committee meeting and was postponed after McCauley had made his presentation.

"This year, next year, it makes no difference," she said. "We would be subject to criticism anyway. I have no problem with $7,500 but I am open to amendment.

"We receive a minimal amount of money for a community this size. Councillors in Boston get 10 times as much. I think a raise is appropriate at this time."

Councillor Richard J. Koch Jr. said his vote on the matter is still uncommitted.

"As it stands now," he said, "I'm not comfortable with it. My problem is more on the Council side of the raise package."

Koch said he has researched the subject and found that prior to 1958 when there was a charter change such raises had to go on the ballot and could not go into effect in the same term.

"That was a good idea," he said. "I won't vote for any salary raises in 1983."

He said he doesn't think that $7,500 for councillors is too much, but he added: "Who is to say what an appropriate salary is? I'm a newcomer. Mayor McCauley has had much more experience than I."

Koch said he has no problems with a $48,500 salary for the mayor "but there are a lot who do not feel that a big jump is warranted. I would not support a jump in 1983."

McGrath, said he is also inclined to support a raise for both mayor and council in 1984, not 1983.

"We knew how much the salary was when we got elected," he said. "But I don't think it's proper to raise the salary this year.

"I'm not against it but I'm flexible on the issue. The Council would be better off to have the raise effective in 1984, not 1983."

By TOM HENSHAW

S. S. Coalition To Present Citizen Of Year Award

The annual Citizen of the Year Award of the South Shore Coalition for Human Rights will be presented Wednesday, Oct. 6, to David Harris, Jr., chairman of Randolph Fair Practices Committee.

The event will begin at 7:30 p.m. at Quincy Centre United Methodist Church, Granite and Fort Sts.

The program is open to the public. Harris' friends are welcome to attend and help honor him for his committment to civil rights in the South Shore area.

During the past year, Harris has assisted the town of Randolph in preparing, adopting and implementing an affirmative action plan.

Guest speaker will be Herbert Lyken, a founder of Randolph Practices Committee, and professor of accounting and finance at U. Mass-Boston.

Newly elected officers of the South Shore Coalition will be installed. They are:

Abe Cohen,. president; Vicki Carolan, vice president; Sandy Eaton, recording secretary; Fannie Marsh, corresponding secretary; Madelyn Cohen, treasurer; Jeffrey Isaacson, grant administrator.

Staff members who have served the coalition during the past year under funding from a HUD Grant will also be recognized for their contributions to the Coalition's activities; Kathy Gannet and Beverly Gibson, Housing Counsellors, and Dean Amrose, Attorney.

Refreshments will be served following the ceremonies.

Kennedy Chamber Breakfast Speaker Oct. 6

More than 500 South Shore business people are expected to attend a South Shore Chamber of Commerce breakfast Wednesday, Oct. 6, at Valle's Resturant, Braintree, to hear U.S. Senator Edward M. Kennedy.

Presiding at the event will be Eugene V. Roundtree, president of the Chamber and president of All-Stainless, Inc., Hingham.

Kennedy is expected to review the state of the economy, current developments in foreign affairs and to focus on business prospects in the year ahead.

Reservations for the breakfast may be made through the South Shore Chamber of Commerce at 479-1111.

Schools Must Tell Students Of Rights

Trade, business, vocational and correspondence schools must now advise students of their rights to terminate their education contracts, Paul D. Harold notes.

Legislation now in effect requires such schools, plus technical schools and dance studios, to include a printed notice on every contract setting for the student's rights to terminate, and advising the student of the amount of refund he can expect.

The law provides that if the contract is terminated within five days, and before starting studies, all funds must be refunded. If after five days, but still before classes begin, all money except for listed administrative fees must be refunded.

A student who starts classes, but terminates during the first quarter must receive back at least 75 per cent of the tuition, minus administrative fees, Harold said.

The administrative costs must be listed, and cannot exceed $50 or 5 per cent of the contract price, whichever is less.

The new law applies to private non-degree granting schools, and not to public schools or colleges.

Failure to comply with the notice requirements to students carries a fine of up to $1,000 and a jail term of up to six months.

Stairs Repaired At Wollaston MBTA

The MBTA has repaired the stairway treads and tile at the Newport Ave. entrance to the Wollaston T station which had been cited as a safety hazard.

Council President John J. Lydon Jr., who had complained about the problem, received word from John J. White, the MBTA's director of operations, that the condition has been repaired

The average baby doubles his original weight at about 5 months of age.

REMEMBER WHEN?

...when horses provided the motor power for vehicles at the Wollaston Fire Station.

. . . You were not just a Policy number and Retained your own identity, when personal service was always given . . . It still is at

BURGIN PLATNER INS.

1357 HANCOCK STREET
QUINCY 472-3000

Quincy's Yesterdays

By Tom Henshaw

Ross Blasts School Dept.'s Overspending

School Supt. James N. Muir disclosed that the School Department's $1.1 million operating budget will be exhausted by Dec. 1 and Mayor Charles A. Ross angrily accused the School Committee of breaking faith with the city, the state, "and thousands of school children."

"When the committee undermines the credit of the city by violating its agreement with the state, proposing to curtail the education of Quincy children and halt the payroll of faithful school workers, it's time for the city to act," said the mayor.

Sept. 30-Oct. 6
1933
49 Years Ago This Week

School Committeemen Dr. Daniel B. Reardon and Joseph J. Kendrick assured parents that they need have no fear that the schools will close on Dec. 1, even if the School Department fails to obtain the $116,000 it needs to finish the year.

They expressed confidence that the teachers will "carry on" whether or not there is money to pay their salaries.

Kendrick said it was possible that the money could be obtained from the federal government through the National Recovery Administration which has a fund to provide for teachers' salaries on occasions where cities and towns fall behind in their payments.

Meanwhile, the Quincy Parents Teachers' Council, representing 5,000 members of the 10 PTAs in the city, was formed during a meeting at Adams Academy and given power to act on behalf of all the associations during school emergencies.

WORK FOR JOBLESS

The State Emergency Finance Board announced that construction projects in Quincy totalling $498,200 have been approved under the National Industrial Recovery Act with 30 per cent of the funding from federal grants and the remainder borrowed from the federal treasury.

The projects, aimed at putting the jobless to work, included $339,200 to construct new sewers to Squantum, Adams Shore and Houghs Neck and $159,000 for culverts and drains in the area of Adams St., Town Brook and Furnace Brook Parkway.

Meanwhile, 15 welfare recipients went to work at the Squantum Naval Air Station at no wages for a two-week period under a federal grant of $100,000 to the city which obliged Quincy to lend welfare recipients to work on federal projects.

KENDALL'S GRAPES BEST

Grapes exhibited by Dr. Walter G. Kendall of Atlantic at the annual show of the Massachusetts Horticultural Society were called by experts "the greatest exhibit of grapes ever seen in the world, or likely to be seen."

QUINCY-ISMS

Mrs. Charles J. Herbert and Mrs. C. Stanley Purcell debated the affirmative of the questions: "Resolved: That two women should serve on the City Council," at the Squantum Woman's Club . . . James (Two Gun) Baker, on leave from the Quincy Police Department, reportedly was working as a bodyguard for a wealthy Boston man described as "interested in various enterprises" . . . The New York bus, $3 one way, $5.40 round trip, stopped at Caradonna's Fruit Store, 1281 Hancock St. . . . James H. Webb, past commander of the Paul J. Revere Post, GAR, celebrated his 88th birthday . . . Quincy District Court was closed for one hour in memory of Winfield M. Wilbar, district attorney of Plymouth and Norfolk Counties, who was being buried that day . . . Hamburger was 10 cents a pound and coffee was 24 cents a pound at the 37th anniversary sale at Mohican Market on Chestnut St. . . . Thieves stole full milk bottles from the doorsteps of six homes in various sections of the city and police attributed it to people with hungry families . . . Leon Edward White III of 49 Standish Ave., Wollaston, was elected mayor of the Central Junior High School student government . . . A whist party, barn dance and Hill Billy jubilee were held in Nelson Hall for the Squantum AC baseball team . . . Dinner of iced cranberry juice, cold roast ham with candied sweet potatoes, rolls, coffee and creole layer cake was 50 cents at Ships Haven, 1237 Hancock St. . . . Commander Arthur E. Leary of the Morrisette Legion Post announced his candidacy for the City Council from Ward 4 . . . "The Song of Songs," starring Marlene Dietrich, and "Laughing at Life," with Victor McLaglen were playing at the Alhambra Theatre, where all seats were 25 cents for matinees and 40 cents evenings . . . Gov. Joseph B. Ely surprised everyone by failing to submit the name of Judge Kenneth L. Nash to the governor's council for appointment as chief justice of the Quincy District Court . . . Quincy Market was advertising a dinner for six — five pounds of middle rib, a head of cabbage, a bunch of carrots, a yellow turnip and a loaf of bread, — for 49 cents . . . Jimmy King was elected president of the Quincy Bowling Green Club . . . World Series games between the New York Giants and the Washington Senators were broadcast via radio from the Patriot Ledger office on Temple St. . . . Sheridan's, Quincy's largest department store, opened at 1495 Hancock St.

Obituaries

Marie G.A. Ryan, 82, Retired School Principal

A funeral Mass for Marie G.A. Ryan, 82, of West Quincy, a retired Boston school principal and director of Para-Tours, was held Saturday at the Lourdes Center, 698 Beacon St., Boston.

Miss Ryan died Sept. 21 at St. Elizabeth's Hospital.

She had lived in West Quincy for one year.

Born in Boston, she had also lived in Brookline and West Roxbury.

A 1929 graduate of Boston Teachers College, she was appointed to the Boston School Department in 1931.

She taught in several Boston schools, and was appointed principal of the Christopher Gibson district school in 1967 and the Ellis Mendell School in 1969.

Miss Ryan became administrative director for Para-Tours after retiring from education in 1974.

She volunteered at the charitable organization's Lourdes Center, Boston, location until her death.

Miss Ryan is survived by a sister, Sr. Alice H. Ryan, M.N., of Connecticut.

Funeral arrangements were by P. E. Murray Funeral Home, 2000 Centre St., West Roxbury.

Burial was in Mt. Benedict Cemetery, West Roxbury.

Donations may be made to Para-Tours, Inc., c/o The Lourdes Center.

Mary E. Schwinn, 89, Lifelong Quincy Resident

A funeral mass was celebrated yesterday (Wednesday) at St. John's Church for Mary E. (Grady) Schwinn, widow of the late Louis J. Schwinn and sister of retired Quincy police officer Philip Grady.

Mrs. Schwinn, a lifelong resident of Quincy, died Sunday at Goddard Memorial Hospital at the age of 89.

She leaves two daughters, Mary J. Carroll of Stoughton, and Anne B. Doran of Nashua, N.H., a brother, Philip Grady of Quincy, and a sister, Josephine Mulligan of Quincy.

There are 10 grandchildren and six great-grandchildren.

The funeral was from Sweeney Brothers Home For Funerals, 1 Independence Ave., and burial was in Mt. Wollaston Cemetery.

Angela C. Baldassini, 91

A funeral Mass for Angela C. (Gaudiano) Baldassini, 91, of Quincy, was held Saturday in St. Mary's Church.

Mrs. Baldassini died Sept. 23 at her home after a long illness.

Born in Italy, she was a long time Quincy resident.

Wife of the late Mr. Joseph F. Baldassini, she is survived by three sons, Frank Baldassini of Weymouth, Joseh Baldassini of Braintree and Philip Baldassini of Quincy; six daughters, Lucy Leonard of Cohasset, Rita George of Rockland, Theresa Dracoules of Quincy, Genevieve Quigley of Needham, Angela Mosesso of Quincy and Rosalie Francis of Braintree; a brother, Michael Gaudiano of Quincy; two sisters, Adeline Corcoran and Nancy Ward of Quincy; 39 grandchildren and 13 great-grandchildren.

She was the mother of the late Yolande Pots, formerly of Holbrook.

Funeral arrangements were by Sweeney Brothers Home for Funerals, 1 Independence Ave. Burial was in St. Mary's Cemetery.

Red Cross Donor Center Hours Changed

The American Red Cross Donor Center, normally held at Quincy Point Congregational Church, 444 Washington St., on the second and fourth Mondays of the month will take place Saturday, Oct. 9 and Monday, Oct. 25.

The change to Saturday is due to Columbus Day, which falls on the second Monday. No bloodmobiles are operated on holidays.

Appointments may be made by calling the South Shore Chapter office at 471-5440.

Richard A. Hansen, 77, Retired Purchase Agent

Funeral services were held Sept. 23 at the Keohane Funeral Home, 785 Hancock St., for Richard A. Hansen, retired purchasing agent for a road construction company.

He died Sept. 19 at City Hospital at the age of 77.

A native of Boston, he went to South Boston schools, and moved to Quincy 12 years ago. He was a member of the Wollaston Neighbors Club.

Hansen retired in 1970 after 47 years as purchasing agent for Warren Brothers Road Co.

He leaves his wife, Mary F. (Fallagher) Hansen; two daughters, Doris M. Gagnon of Boston and Janet P. Crotty of Pembroke; a sister, Alma Hansen of Quincy; four grandchildren and a great grandchild.

Burial was in Blue Hill Cemetery, Braintree.

Herbert J. Noble, 38, Wareham Policeman

A funeral Mass was celebrated Sept. 22 in Sacred Heart Church, North Quincy, for Herbert J. Noble, formerly of Quincy, a patrolman on the Wareham Police Force.

He died Sept. 18 at Toby Hospital, Wareham, at the age of 38.

An Army veteran of the Vietnam war, he was born and attended school in Quincy, moving to Wareham 10 years ago. He was a policeman for seven years.

Mr. Noble leaves his wife, the former Judith Marie Stevens; two sons, Leigh J. Noble and Herbert P. Noble, both of Wareham; his mother, Mary (Nee) Morton of Quincy; his stepfather, Lt. John A. Morton of the Quincy Police.

He also leaves a brother, Howard M. Noble of Quincy, and a sister, Evelyn Reynolds, also of Quincy.

Funeral arrangements were by the Keohane Funeral Home, 785 Hancock St., and burial was in Mt. Wollaston Cemetery.

Flea Market Saturday At Covenant Congregational

The Naomi Society will sponsor a flea market Saturday, 9 a.m. to 4 p.m. at Covenant Congregational Church, Granite and Whitwell Sts., Quincy Center.

There will be antiques, used goods, "junque", crafts, and other items, as well as food.

A THOUGHT FOR THE WEEK

Donald M. Deware
Director

People create traditions. Traditions in turn create a reputation for people. The people here at Deware Funeral Home have established traditions which have created a deservingly good reputation. The simplicity, reverence and dignity bereavement . . . . our many extra considerations . . . all these and other things, are traditionally remembered by ever growing numbers of people. Each and every funeral service is a traditional service. Each and every family we have been privileged to serve know this.

Even so, to better acquaint everyone with who we are, what we stand for, how and what we think, how and why we conduct ourselves as we do, this new column will appear in this paper every week. Watch for it. Read it. You ill find it interesting . . .

Deware Funeral Home
576 Hancock Street, Quincy, Mass. 02170
Tel: 472-1137
Serving All Religious Faiths
Services rendered to any distance

Quincy Hearing Aid Dispensers
1246 Hancock St.
Next to Bargain Center
Free 30 Day Trials
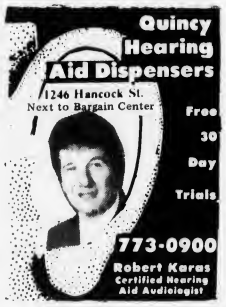
773-0900
Robert Karas
Certified Hearing Aid Audiologist

Sweeney Brothers
HOME FOR FUNERALS
RICHARD T. SWEENEY
RICHARD T. SWEENEY, JR.
1 INDEPENDENCE AVENUE • QUINCY, MASS.
472-6344

Sweeney Funeral Service
DENNIS S. SWEENEY, Director
Non Sectarian

74 ELM ST.
QUINCY
773-2728
326 COPELAND
W. QUINCY
773-2728
Successor to M. Joseph Sweeney
PARKING FACILITIES

MEMORIAL GIFTS
Luxurious vestments altar books candles stoles sacred vessels etc
All Memorial gifts promptly memorialized without charge.
A. E. GOODHUE CO.
13 - 15 School St., Quincy, 472-3090

Give to the United Way
Because life is worth giving

Preparing TODAY
for the Eventual TOMORROW
Everything You Want to Know About Funerals!
Get Your FREE Copy and Helpful Checklist
Wickens & Troupe Funeral Home
26 Adams St., Quincy, MA 02169
NAME _____
ADDRESS _____
CITY STATE ZIP _____

BETHANY Congregational Church's 150th anniversary committee included, from left, seated, Eileen McCarthy, Irene M. Streiferd, Muriel J. Goudey, Jean Ann MacLean, Henry F. Paterson, Rev. J. William Arnold, Jean C. Smart, chairman; Clayton E. Simpson, Evangeline V. Brennan, Jean Ross, Nancy J. Cosgrove, Wendell C. Cosgrove, Richard W. Pinel, Penuel E. Sullivan. Standing, H. Winslow Bettinson, Howard S. Willard Sr. church moderator; George W. Roberts, the Rev. Joel F. Huntington. Missing are Donna M. Pinel, Edward A. Bohlken and Heslip E. Sutherland, honorary chairman.
(Quincy Sun photo by Stephen O'Gara)

Bethany To Celebrate 150th Anniversary

Bethany's sesquicentennial jubilee year culminates with the Anniversary Celebration during the first weekend in October.

The Bethany family, representatives of the clergy, local administrators and former Bethany ministers will gather for a gala dinner Saturday evening followed by a program of reminiscense.

Expressions of the talents and concerns of Bethany people during the year are manifest in achievements which include a new publication of the history of Bethany to honor the 150th year of the church's "gathering".

An anniversary quilt, created, designed and embroidered by dozens of Bethany people, will grace the wall of the social hall.

The Parish House hallway will display a permanent gallery of Photos of Pastors.

Bethany's Book of Remembrance, illumined and leather-bound, now records in calligraphy memorial gifts over the past 50 years.

A 162 page 150th Anniversary Cookbook bound in ecclesiastical red, imprinted with Bethany's tower — 1832-1982 — culls the best of Bethany recipes from appetizers to preserves.

Boxed notepaper with the edifice of the church etched on cream stock is also a souvenir.

The Ramp, the anniversary project, located at the side of the sanctuary leading to the library door to make the building more accesible to handicapped persons, will be dedicated Sunday, Oct. 17.

The Anniversary Communion Sunday includes greetings and the Anniversary Prayer by the Rev. John D. Banks, recently retired minister at Bethany, and the co-celebration of his First Communion by the Rev. Joel Huntington, newly ordained Associate. The Anniversary Sermon will be by the Rev. Mr. J. William Arnold, pastor.

A Fellowship Hour and collation by Bethany women will be held after the service. There will also be an historical exhibit in the Parish House.

'Spiritual Gifts' Theme At Squantum

The young people of the First Church of Squantum led the congregation in a special service Sunday morning on the theme of "Spiritual Gifts".

Sarah Mildram gave the Call to Worship, David Williams read the opening prayer. Sandra Ahearn offered the Prayer of Dedication. Bonnie Adams read the Scripture, and Steve Williams led the congregational prayer.

Susan Scott narrated a play on the Parable of the Talents in which the characters were portrayed by other young people: narrator, Susan Scott; rich man, David Williams; first servant, Sarah Mildram; second servant, Debbie Stohlberg; third servant, David Ahearn; banker, Mark Williams; guards, Jimbo McKim and Danny Smith.

There were three sermons during the service on various aspects of "Using Our Talents". Tom McKim's subject was "Let Your Talents Grow!" Ann Lombardi spoke on the topic "Discover Your Gifts!" Steve Williams preached a sermon entitled "Seek To Give God Glory!"

The hymns were "Morning Has Broken, "Lord Speak to Me That I May Speak: and a new hymn "The Master Gifter", which was accompanied on guitars by Mary Ruth Scott and Steve Williams.

The Organ Prelude was "St. Anthony Choral" by Haydn-Brahms.

The Postlude was "Open Now Thy Gates of Beauty" by Heinrich-Fleischer.

The Chancel Choir sang "I Believe in Miracles" by Peterson-Ferrin.

Nancy Ellis was the greeter. Jimbo McKim and Mark Williams were the ushers; The Fellowship Hour after the service was hosted by Barbara Anderson and Shirley Mason.

Next Sunday will be Covenant Renewal Sunday at The First Church of Squantum. There will be only one service that day at 10:15 a.m.

Bethany Honors Rev. Elden D.J. Zuern

A Time of Recognition for the Rev. Mr. Elden D.J. Zuern was held during the Fellowship Hour in the Allen Parlor of Bethany Congregational Church

Words of appreciation and commendation were spoken by several lay leaders including Mary Lou Glaman, chairperson of the Diaconate; Jean C. Smart, former moderator; Russell D. Hodgkins, deacon; and the Rev. Mr. J. William Arnold, pastor of Bethany.

Howard S. Willard, Sr. moderator of the congregation, presented a monetary gift to Mr. Zuern and his wife, Norma, in recognition and appreciation of his dedicated service to the church and community.

Rev. Zuern for five years, 1977 to 1982, was part time associate minister of Bethany Church.

Wollaston Church of the Nazarene

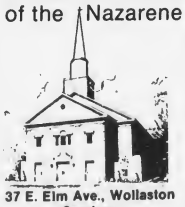

37 E. Elm Ave., Wollaston
— Services —
Sunday - 11:00 a.m. & 6:00 p.m.
Wednesday - 7:00 p.m.
"Your Community Church"

Church of Saint John the Baptist
44 School St.
Quincy, Mass.
PASTOR:
Rev. William R. McCarthy
ASSOCIATES:
Rev. Joseph F. Byrne
Rev. Daniel M. Graham
Rev. John J. Stagnaro
Rev. Mr. Chas. Sullivan
IN RESIDENCE:
Rev. William D. Walsh
Chaplain, Quincy City Hospital

MASS SCHEDULE

Saturday: 4:00 & 7:00 P.M.

Sunday: 7:00 A.M
8:15 A.M.-Organ
9:30 A.M.-Upstairs, Choir Mass
11:00 A.M.-Upstairs, Family Mass-Folk Group
11:00 A.M.-Downstairs, Organ
12:30 P.M.-Organ Music
5:15 P.M.-Folk Mass

Weekdays: 8:00 A.M. & 5:30 P.M

Confessions in Chapel
Sat. 3-3:45 P.M. & 7:45-8:15 P.M.
(Rectory - 21 Gay St., 773-1021)

DEDICATION and blessing of a new parking lot for St. Joseph's Church, Quincy Point, took place recently. From left, are Rev. Joseph Downey, pastor; Georgette Thomas Nickerson, who donated the lot; Bishop Daniel Hart, area bishop; Rev. Joseph Raeke, associate pastor; and Rev. Frederick Ryan, vice chancellor of the Archdiocese of Boston.
(McIntire's Studio)

St. Joseph's Blesses New Parking Lot

St. Joseph's Church, Quincy Point, recently held an open air Mass to bless its new, 55 car parking lot which was donated by a parishioner at a cost of $180,000.

Bishop Daniel Hart, area bishop for the Brockton section, dedicated and blessed the 23,000 square foot lot which consists of three lots and was donated by Georgette Thomas Nickerson of Quincy.

Mrs. Nickerson is former president of Sahara Baking Company.

Rev. Joseph Downey, pastor of St. Joseph's stated, "St. Joseph's Parish is most grateful to Georgette Nickerson for not only purchasing the land - but also for personally planning and paying for everything for this beautiful shrine to St. Joseph."

The lot, across the street from the church, was constructed by Tia Construction Systems Inc. of South Weymouth.

It also includes a six foot, 1800 pound statue of St. Joseph. Made of white Cararra Marble, the statue was carved in Cararra, Italy.

The five foot base is made of Barre Granite from Barre, Vt.

Back in 1925, the parking lot area was a three family dwelling - Henry's Lunch, a cobbler store, and a variety store.

These were all torn down in 1939 and a used car lot was established.

In 1945, a mini-supermarket was constructed, and later converted to a laundromat in 1950.

Fire destroyed the laundromat and the property had been vacant since 1965.

St. Joseph's Parish was founded in July, 1917 by Rev. Michael J. Cuddihy.

The church was constructed in July, 1918.

A World War I barracks was moved onto St. Joseph's property Oct. 12, 1920 and used as a hall. It later became St. Joseph's Convent.

St. Joseph School opened Sept. 7, 1927.

Co-operative Parish Plans Foliage Bus Tour

The United Methodist Co-operative Parish of Quincy will hold a First Annual Foliage Bus Tour to Cathedral in the Pines on Monday, Oct. 4.

Pastor Walter Wnek will lead a hymn sing and prayer service.

The troup will stop for lunch at The Old Mill, Westminster.

Information can be obtained by calling the parish office at 328-1264.

Charismatic Catechism

We are now offering an exciting nine month Junior Catechism Course for young people ages eleven thru fourteen.

We have found catechism to be an effective means for imparting the teachings of the Christian Church. It is an interesting study employing questions and answers in order to arrive at concise truth.

The scripture says, "Train up a child in the way that he should go and when he is old he will not depart from it."

Registration begins Wednesday, Sept. 15 and will remain open for three weeks. Application forms are available at the Church Office. For more information please call 773-9797.

GLAD TIDINGS CHURCH
158 Washington Street
Quincy, Ma. 02169

MRS. FLORENCE DELLA CHIESA, widow of former City Councillor Aldo Della Chiesa, and her son, Ronald, examined plaque dedicating mall to Della Chiesa family.

REV. BEDROS BAHARIAN reads plaque to be affixed to UDAG parking garage as (left to right) City Councillor Leo J. Kelly, Planning director James Lydon, and Principal Planner Judie Cullen look on.

At Quincy Center Plaza

Della Chiesa Family Hailed At Mall Dedication

Fond memories of former Mayor Amelio Della Chiesa, his brother, Aldo, and his son, Walter, were recalled last week as the pedestrian mall at Quincy Center Plaza was dedicated to the memory of the Della Chiesa family that did so much for Quincy.

"He taught all of us a lesson in fiscal conservatism and dedication to the people," said James R. McIntyre, himself a former mayor. "He had a unique father image. The people of Quincy felt safe when he was mayor. He cared for everyone."

"For 25 years of his life, he ate, slept and talked of nothing else but this city," said his nephew, Ronald Della Chiesa, Aldo's son now a Ch. 2-radio personality. "He really believed in his heart that Quincy was the best city in the world and he was going to work his hardest to keep it that way."

Amelio Della Chiesa was a member of the City Council for 14 years, a state representative for 14 years and mayor of Quincy for 12 years, the longest of any of the city's 27 chief executives.

Brother Aldo was an artist, educator, army officer and city councillor for six years; and son Walter was an Air Force lieutenant who died in a plane crash off Okinawa in 1950 at the age of 24.

The muicipal parking area at the corner of Hanock and Granite Sts. in which the $10 million, 10-story Quincy Center Plaza was built, was dedicated to the memory of Lt. Walter Della Chiesa in 1964.

Most of the talk at the rededication, however, was about the former mayor.

"One time I was in his office," said Ron Della Chiesa, "and there was this frantic phone call from somebody about a water main that had burst on Sea St. The problem was getting serious and traffic was backed up for miles.

"He said, 'I've got to get down there. Come along with me.' We raced out of his office and arrived on the scene a few minutes later. He opened the trunk, took out his plumbing tools, got right down in the ditch, rolled up his sleeves and proceeded to fix the broken main."

Mayor Della Chiesa, of course, was a plumber by trade.

Also dedicated at companion ceremonies last week were Quincy Center Plaza itself, the UDAG parking garage that serves the building and Christmas Island, the strip of grass and flowers that divides Hancock St. in front of the Plaza.

The Rev. Bedros Baharian, the city's development director during the administration of Mayor Arthur H. Tobin, called the building of the Plaza "one of the most important events that happened in the life of this city for 40 years or more."

Mayor Francis X. McCauley termed it "probably one of the most important projects and probably one of the most complex to put together." It required action, including financial support, from the city, the state and the federal governments as well as private interests.

"If anybody told me three years ago that this building would have been built I would have told them they were crazy," said Planning Director James Lydon. "It stands as a monument to the interest of people in the future of Quincy Square."

Lydon credited his predecessor as planning director, Walter J. Hannon, with getting the project moving.

"Hannon grabbed a fellow named Frank Crowley, vice president in charge of real estate development for Stop and Shop," he said, "and told him, 'I understand you're a pretty tough Irishman. If you are, why don't you come to Quincy and build a building?'"

JAMES R. McINTYRE; 'The people of Quincy felt safe when he was mayor.'

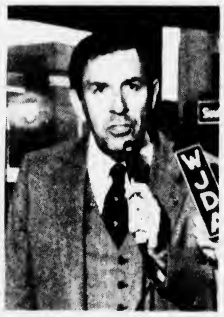

MAYOR FRANCIS X. McCAULEY; 'Probably one of the most important projects and most complex to put together.'

ARTHUR H. TOBIN; 'I hope it's the beginning for many more things to come.'

(Quincy Sun Photos by Steve O'Gara)

Crowley, whose company occupies six floors of the building, was at the dedication, as was Commissioner John Lawson of the State Department of Education, which has three floors in the building.

Also William Fish, president of Bay Bank Norfolk, and David Peresky, president of Crimson Travel, which share the bottom floor.

Other speakers on the program included former Mayor Tobin, in whose administration the building was begun; City Councillor Leo J. Kelly, Robert DeMarco of Campanelli Industries, the developer; Joseph Rowan from the office of Cong. Brian J. Donnelly.

Prayers were delivered by the Revs. William McCarthy of St. John the Baptist Church, J. William Arnold of Bethany Church, and Rabbi David Jacobs of Temple Beth El.

City Council President John J. Lydon Jr. introduced the following guests:

Councillors Joanne Condon, Patricia Toland, James A. Sheets, Stephen J. McGrath, Richard J. Koch, Theodore P. DeCristofaro; former Councillors John J. Quinn, Joseph E. Brett, Daniel G. Raymondi.

Also Sen. Paul D. Harold, Rep. Michael W. Morrissey, School Committeeman Nicholas Verenis, former Public Works Commissioner James J. Ricciuti and former City Solicitor Robert Fleming.

Flag raising ceremonies were also held at Christmas Island, which was dedicated to the late George Fay, longtime chairman of the Christmas Festival Committee.

The island has been refurbished, and Councillor Kelly arranged for national state and city flags to be flown.

Germantown Boy Scouts raised the state flag. Scoutmaster Frank Sullivan of 15 Empire St., led scouts John Sullivan, also of 15 Empire St., Charles Pitts, 32 Captains Walk; Edward Flavin, 12 Doyle Terr.; and Robert Cipitelli, 99 Taffrail Rd.

Houghs Neck Girl Scouts, led by Mrs. Joanne Dondero, raised the city flag. They were Jennifer Dondero, 29 Macy St., Erin Doherty, 106 Rockland St., junior troop 4211; Amy Dunn, 105 Edgewater Dr., Jessica Picarski, 101 Edgewater Dr., and Colleen Mitchell, 74 Darrow St., Brownie Troop 4191.

Civil Air Cadets raised the national flag. They included Leo Davis of Dorchester; and James Castillo, 45 Morton St., Sean Joyce, 96 Intervale St., Robert Dudley, Lincoln Ave., all of Quincy.

The Rev. David D'Olimpio led spectators in the national anthem.

Also on hand were members of the Fay family, Mayor McCauley and Harold Crowley.

$5.00 OFF Men's Hairstyle Reg $10.00

$2.50 OFF Boy's Hairstyle (Under 15) Reg $7.50

KIP ORLANDO'S MEN'S HAIRSTYLING
261 E. Squantum Street
North Quincy, MA
786-8545
Good One Time Only With This Ad

Alan H. Segal
ENGAGED IN GENERAL PRACTICE of LAW
Personal Injury Claims
Criminal • Civil • Family Matters •
Divorce • Real Estate • Corporations
Wills • Trusts • Estates
CALL 328-6545, 848-6272
AHS
400 FRANKLIN STREET, BRAINTREE

Parsons & Richardson
INSURANCE AGENCY INC.
'Be Sure Now - Not Sorry Later'
Robert W. Richardson
Opposite Quincy Center MBTA
PResident 3-1276

The Quincy Sun SPECIAL SECTION

Home improvement: keeping up with the times

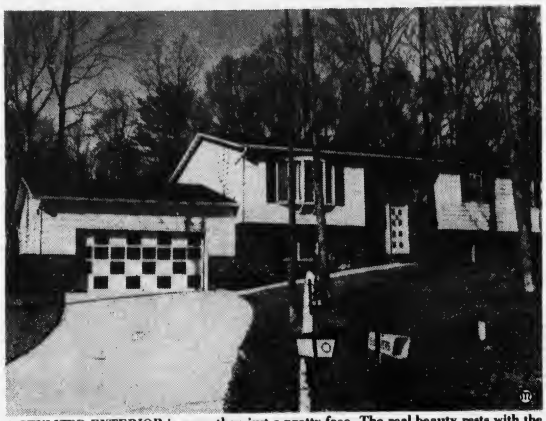

A STYLIZED EXTERIOR is more than just a pretty face. The real beauty rests with the time and money realized from exterior maintenance freedom.

The stylized home: beautiful place to save time and money

Stylizing the exterior of a home can work much like a face lift — rejuvenating both home and homeowner.

Any standard siding job can be turned into a home stylization project that transforms an existing house into a distinctive "custom" home for a lot less money than it would cost to buy a new one. And homeowners are virtually freed from all costly and time-consuming exterior maintenance chores.

"The investment in home improvements — no matter how minor — should not be taken matter of factly. A typical re-siding job represents the perfect opportunity also to change the exterior look of a home without substantially increasing the project cost," maintains Eric Hahn, residential siding product manager for Alcan Building Products.

"All it takes is an appreciation for everything that can be done to fully stylize a home while making it maintenance free as well."

Complementary colors, styles

Many aluminum products, including soffit, fascia, gutters, downspouts and shutters, are designed in styles and colors that complement aluminum siding as well as offer the same tough, durable finish.

To fully stylize a home and enjoy complete exterior maintenance freedom, Alcan Building Products recommends incorporating the following products into the standard siding project.

The installation of aluminum soffit (eave covering) and fascia (roof trim) will protect the roof overhang area from the effects of moisture condensation that can destroy paint and promote decay of wood members. This also can help prevent insects from nesting in the wood overhang.

Maintenance concern

"Soffit panels should provide some ventilation, however, to prevent excessive moisture buildup in the walls and ceiling," cautions Hahn. "Soffits with lanced louver vents can be installed in combination with solid panels to provide proper ventilation."

Another maintenance problem arising from this home area is with rainware. Painted wood gutters can quickly peel and rot from constant exposure to climatic conditions such as rain, snow and humidity.

Aluminum rainware will resist such deterioration. Aluminum rainware also protects sidewalls from roof runoff stains or streaks and helps prevent gardens, shrubs and foundation supports from being washed away.

Peeled and cracked wood window frames can be covered with aluminum window trim for long-lasting protection. And as a finishing touch, aluminum shutters can be added to accentuate window areas.

Stylization of the entire project can be achieved through the proper selection of product colors and finishes — those that best complement the house and its setting.

Before making a final decision, Alcan suggests visualizing the total effect of the products on a home. Because siding samples seen up close may look different once applied over the large exterior of a home, ask the home improvement contractor if he has applied the same products to another home in the area and drive by to take a look.

When choosing siding colors, remember that the lighter the color, the larger the home will appear. A light color also tends to make a home stand out against the dark shade of trees and shrubbery if there is abundant foliage around a home.

Darker colors can be used to give a home a warmer look if that is the preference.

Roof and window trim, shutters and even rainware can be used either as "eye catchers" to contrast the siding choice, or used to complement the siding choice.

A home stylized with aluminum products need be only periodically rinsed with a garden hose to remove light surface dirt, leaving homeowners plenty of time to admire the long-lasting fashion treatment from their chaise longue.

Write for information

For additional information, write: Alcan Building Products, P.O. Box 1100, Warren, OH 44482.

Improve Your Insurance Program....

CALL

328-0100 (NORTH QUINCY)

849-9798 (BRAINTREE)

Your Friendly Neighbor in North Quincy

Doran & Horrigan

Masury

Quality PAINT SALE

BEAUTY FOR INSIDE AT BIG SAVINGS

SAVE $7.00 ON EVERY GALLON

$10.99* GAL.

MFG. SUG RETAIL $18.25

MASURY'S BEST LATEX WALL PAINT

- Rich Flat Finish
- Uniform Appearance
- Colorfast
- Scrub Brush Tough
- Tools Wash In Water

ATLAS PAINT & SUPPLY

401 HANCOCK STREET AND BILLINGS ROAD

NORTH QUINCY 328-6010 • 328-5363

QUINCY ADAMS GARDEN CENTER

352 Bridge St., Rt. 3A, No. Weymouth

"fall is planting time"

Nursery Stock 25% Off

Hardy Mums

Potpourri

Silk Flowers

A Complete line of Craft and Decorating Supplies

Free Craft Classes

OPEN 7 DAYS

331-3029

Mon.-Fri. 9-9

Sat. & Sun. 9-5

Fiber glass roof for fire protection

Roofing materials can fuel a fire if the shingles are not constructed with an inorganic fiber glass base. The recent fire in Anaheim, California which destroyed 50 buildings in a four-square-block area was fed, according to fire officials, by untreated wood shake roofs.

This is not the first instance where untreated wood roofs have contributed to the spread of fire. Similiar conflagrations have occurred in San Bernardino, Houston, Tulsa and other cities throughout the country.

In each of these fires, burning embers carried by the wind from rooftop to rooftop were a major factor in spreading the fire. This is why, when choosing a roof, it is important to know what the shingles are made of and how well they protect against fire.

Untreated wood shingles are quite common in many parts of the country. Although attractive, they provide no fire protection. Untreated wood burns as well atop your roof as it does in your fireplace. Because of their potential fire danger, untreated wood roofs have been banned in many communities for both new construction and reroofing.

Another popular roofing material, conventional asphalt shingles, are made with a base of cardboard, saturated and coated with asphalt, and sprinkled with ceramic granules. While these shingles provide more fire resistance than untreated wood shakes, they have only earned UL's Class C rating for moderate protection against exposure to fire.

A better alternative to untreated wood and conventional asphalt shingles are Woodlands — laminated fiber glass shingles developed by Johns-Manville Sales Corporation, a subsidiary within Manville Corporation's family.

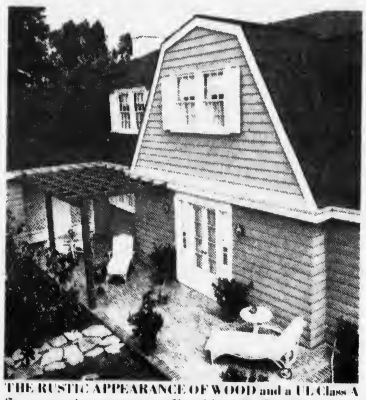

THE RUSTIC APPEARANCE OF WOOD and a UL Class A fire protection rating are offered by J-M Woodlands fiber glass shingles

J-M Woodlands have earned a Class A fire resistance rating from Underwriters Laboratories. Class A is UL's highest fire resistance rating and is only awarded to shingles that resist severe exposure to fire.

During the November, 1980 San Bernardino fire, which destroyed more than 300 homes, owner John Manak saw houses burn on all four sides of his home. "When sparks and burning brands landed on my Johns-Manville fiber glass roof," he said, "they just blew off, not even leaving a scorch mark. When the fire would land on a wood shake roof, it would literally explode in seconds and the whole house would be gone in minutes."

Woodlands fiber glass shingles provide optimum fire protection and are backed by a 25-year limited prorated warranty when properly installed. They are available in a variety of styles and colors — all having the rustic, rough-hewn appearance of wood yet offering UL Class A fire protection rating.

More information on Woodlands laminated fiber glass shingles and their fire resistance, including photographs of UL fire resistance tests, is available in a free J-M booklet (RF-307A), "The Woodlands Roof." For a free copy write: Manville Service Center, 1601 Twenty Third Street, Denver, CO 80216.

TIRED OF THE FOUR WALLS THAT SURROUND YOUR HOME OR OFFICE?

Miller Studio Has Just the Solution For You

COME AND MEET MANLIO NOTA, OUR NEW DIRECTOR OF ART SERVICES

Mal has the knowledge and experience you need to select the right original for your decor. He will also help you select a Custom frame from our large selection of frames made on the premises.

SO DO STOP BY TODAY AND VISIT MAL AT THE GALLERY AT MILLER STUDIO

Miller Studio

17 Foster St. Quincy

472-2330

Ryder's FALL Curtain Sale

CAPE COD CURTAINS

Machine washable polyester/rayon Each pair is 60" wide Tiebacks are included

WHITE • EGGSHELL • YELLOW • RED
WEDGEWOOD • BROWN • SPICE

		Sale
24"	reg. 3.99	$2.50
30"	reg. 3.99	$3.00
36"	reg. 4.49	$3.00
45"	reg. 7.99	$6.00
54"	reg. 8.49	$6.50
63"	reg. 8.99	$7.00
Valance	reg. 3.49	$2.50

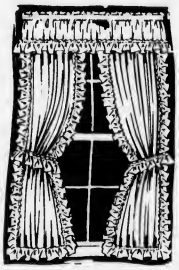

SHIR-BACK® PRISCILLA CURTAINS
By Cameo®

This polyester ninon Shir-back curtain has 6" ruffles and extra fullness "Just pull the tape for a perfect drape."

WHITE

	Reg.	Sale
54"	18.99	15.00
63"	19.99	16.00
72"	20.99	16.50
81"	21.99	17.00

Multiple width Shir-back curtains available at sale prices Allow 3 wks delivery

EMBROIDERED PANELS

100% polyester voile 60" wide panels embroidered in America Choose from two lovely patterns MONIQUE • MAGNIFIQUE By Howard Curtain.

WHITE • IVORY

	Reg.	Sale
60x84"	$26.99	$20.00
Valance	$14.99	$12.00

Ryder's

1489 Hancock Street
Quincy 773-1888

Open Daily 9-6, Thurs. & Fri. Evenings Till 9

A Ceiling Fan is only for Summer Right?...Wrong!

Shown with Schoolhouse Light Kit (optional)

Large selection of Nutone Paddle Fans now in stock . . . affordably priced from $103.00.

Long-lasting, direct-drive motor with variable speed control.

Five finishes available: white or brown with brass trim, all polished brass, all antique brass, or all brown.

Light kits available in a variety of designs to convert fan to a beautiful light fixture.

Nutone's Deluxe Verandah Paddle Fan.

Nutone's reverse air flow feature enables you to use your fan in the winter months. By just reversing the direction of the air flow, the fan pushes the hot air trapped at the ceiling back across the ceiling and down the wall allowing you to turn down your thermostat therefore cutting your total energy bill.

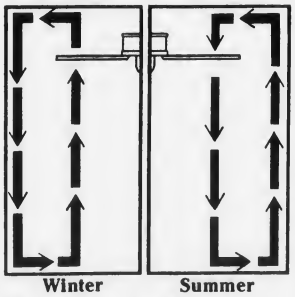

granite city ELECTRIC SUPPLY COMPANY

19 Quincy Ave., Quincy

Phone: 472-6500

Showroom Hours: 8-5 Weekdays, 8-9 Thursdays, 9-4 Saturday

Mastercard and Visa accepted

Help Prevent Fire In Your Home
Bob's Oven Cleaning Service
complete cleaning & maid service available
carpets cleaned $15.00 room (average)
773-8171

Proper hand tools can make fall fix-ups a breeze

Fall is the time to move from those outside-the-house maintenance chores to in-house projects that can be completed in less clement weather.

Doing it yourself can be both easier and more efficient when you do it with the right tool for the job. But since three of the most popular painter's hand tools — putty knives, wall scrapers, and taping knives — differ only in the width of their blades and degree of flexibility, choosing the right one can sometimes be confusing.

To help make the choice simple, Walsh has matched tools to the jobs they perform, starting with the most utilitarian, putty knives.

Putty knives are available with either stiff or flexible blades, in widths of either 1¼" or 1½". A stiff putty knife can be used as a specialty scraper for most any small surface area job.

A stiff putty knife can be used to remove vinyl or paper wallcovering, scraping or removing loose paint, and, of course, removing loose putty.

Its small size and stiff blade also make it perfect for odd jobs like removing rust and lumpy paint from outdoor furniture.

Flexible putty knives are right for most any fill-and-smooth operation involving, of course, putty or glazing and vinyl compounds, and plastic wood. For example, a flexible putty knife would be used to smooth over counter-sunk and filled nailheads on door trim or gypsum board.

Wall scrapers, like putty knives, are available with either a stiff or flexible blade, but their 3" blade is twice as wide.

A stiff wall scraper is used for many of the same jobs as a stiff putty knife, but on larger surface areas. It can remove vinyl or paper wallcovering, scrape or remove loose paint.

Flexible wall scrapers are generally used only for patching jobs such as repairing dents, cracks or holes in plaster.

Taping knives have flexible blades in 4", 5" or 6" widths. They are primarily used to seal drywall joints but they can also be used instead of a trowel to apply cement or mortar to home foundations or other areas.

Their flexible wide-blade design also makes taping knives useful in refinishing fine furniture. Using a chemical finish remover, a taping knife will remove the finish without scratching the surface of the wood because of the blade's flex.

Other uses for taping knives include fiberglass boat repairs and applying hard-setting fillers to auto bodies.

A solvent-resistant handle protects the tool from the alkaline found in filling compounds, and the steel nail-setting head allows the tool to be used as a substitute hammer for tacks and finishing nails.

Once you've got the right tool, it pays to pay the little attention required for proper maintenance. He points out that since putty knives, wall scrapers and taping knives are all used on flat surfaces, care should be taken to avoid denting their blades.

After each use, the handle and blade should be cleaned and lubricated with a light household oil since alkaline materials can darken and rust the blade if it is not protected.

Choosing and using the right tool for the right job is easy with just a little foresight, and the results can be well worth it. Try is yourself.

R&R DISCOUNT CARPET
NO WAX VINYL FLOORING
$2.99 AND UP SQ. YD.
We Have Rolls & Rolls Of The Newest Floor Look
PLUSH & PATTERN REMNANTS
12 x 9
12 x 12
12 x 15
$69.95 PLUS TAX
5% DISCOUNT FOR SENIOR CITIZENS
FREE ESTIMATES
19 YEARS EXPERIENCE
65 FRANKLIN ST., QUINCY 471-4375
(Next to Alfredo's)

SOUTH SHORE TILE
SOUTH SHORE TILE DIST
DISTRIBUTORS, INC.
338 Washington St.
QUINCY 471-3210
HOURS: 7 to 5 Monday thru Friday - Thursday Night til 9

This Year, Do It...

PROUD!
- No more SCRAPING, PRIMING and PAINTING. This year, let AMEX Corporation restore your home's exterior. Our Process safely removes old CRACKED, BISTERING and PEELING paint and prepares the natural wood surface for staining. Now you can have the look of a new home. One that will last for years and will greatly enhance your home's value.
- Your property is an investment. You owe it to yourself to call AMEX before you restore the exterior of your home.
- Call today for a FREE, no cost or obligation estimate from the professionals at:

AMEX Corporation
22 Central St., Hingham, Mass. 02043
749-5666
OUR QUALITY SHOWS...

SALE
Heavy Duty 3 Channel
ALUMINUM COMBINATION WINDOWS
Reg. $54.95 ea.
NOW 5 for $239.00
- Measured and Installed
- Up to 100 U.I.
- Qualifies for Energy Rebate

Offer Expires 10/9/82
Ask about our
20 Ft., 9 In. Long Vinyl Siding Panel
(in many cases a seamless installation)
with complete trim coverage for a maintenance free exterior
Check these distinctive advantages:
- Fewer unsightly seams
- Less air infiltration
- More weatherproof
- 50 year warranty

SAVE NOW ON OFF SEASON RATES
WESTROC
TULLIO AND SONS INC.
HOME IMPROVEMENT SPECIALISTS
CALL NOW FOR A FREE SURVEY
170 Washington St.
Quincy, Mass. 472-6660
Serving The South Suburban Area For Over 25 Years

ANNUAL FALL SALE
SAVE 10%-60% SAVE
7 piece wood dinnette set
Pine or Maple finish
only $299.00

5 piece Glass Top Dinette Set
42" round Table only $279.00
3 piece Drop Leaf Butcher Block Kitchen Set
only $69.00
Also Tables and Chairs Sold Separately
Quincy Dinette
544 Washington St., Quincy Point - Next to St. Joseph's
773-3002 Weekdays 9-8; Sat. til 5 p.m.
FREE LAYAWAY

Modify home to capture solar energy

An increasing number of Americans are letting the sun shine in — using solar energy to heat their homes, according to the National Remodelers Association/National Home Improvement Council (NRA/NHIC).

They're finding that making minor modifications to their homes to capture the sun's energy brings a number of benefits. Not only do these renovations result in a lower energy bill and higher resale value, but they make for a far more comfortable living environment.

The sun provides radiant heat — a heat form which many find more pleasant than forced air or steam heat. And, the natural light streaming into the home creates a warm open atmosphere.

One of the simplest methods of utilizing solar energy is by using movable insulation. Movable insulation is an insulated shade, shutter, or curtain.

Opened by day, it allows warming sunlight to enter the home. Closed at night, it prevents heat from escaping and does so far more effectively than do storm windows.

A window loses ten times as much heat as a well insulated wall. But movable insulation can cut that loss in half.

Another popular renovation that utilizes solar energy is a sun space. This is a room addition which consists primarily of glass and is added to the sunny south side of the house. Varying in size from a full room to a window unit, the sun space traps the sun's heat, allowing it to be distributed through the house during the daytime.

On a brick home, you can install two layers of glass over the southern wall. That turns the wall into a large solar collector. The warm air rises, and flows into the house through a vent at the top.

Your local contactor can acquaint you with new developments in solar energy remodeling. He'll help you find ways to bring some sunshine into your life.

FREE PAMPHLET ON COMMON HOUSEHOLD INSECT PESTS

A pamphlet that identifies in color, 26 of the most common household insect pests is available free from Spectrum* Home and Garden Products, maker of Spectracide* brand professional indoor insecticides.

Information on each insect describes hiding places, damage inflicted and the proper treatment for control.

For a copy of the free pamphlet, send a stamped, self-addressed business-size envelope to: Spectracide Indoor Bug Chart; 592 Fifth Avenue, 9th Floor, New York, N.Y. 10036.

YOU'VE GOT THE SMARTS WE'VE GOT THE PARTS

Washers, Dryers, Ranges, Refrigerators, Dishwashers. Service Manuals and Qualified people to answer your questions.

ATLANTIC APPLIANCE PARTS, INC.

We stock & ship the parts you need
749 Southern Artery
Rt. 3A, Quincy 773-1600
Daily 8 a.m. to 6 p.m.
Saturday 8:30 to 2:30

Family portraits: versatile art form for decorating home

Professional designers are using photographic art, especially family portraits, in home interiors today because of the medium's versatility for room decor.

Their innovative yet practical techniques of designing with photographs can be adapted by all homeowners and apartment dwellers to create or emphasize the special effect of any room.

One of the techniques is having the photographer take not only studio portraits but photographs in an environment that reflects the family's special interests and lifestyle — skiing, hiking, sailing, or at a beach, for instance.

The best of the photographs taken by a professional photographer at special occasions, such as weddings, anniversaries and graduations, can be enlarged, mounted and displayed in appropriate rooms.

Designers say that photographic art is so versatile, because they can control the size, color values and degree of impact in each picture. That is what makes photographic art such a strong element in interior design.

There are few limits on how family portraiture can be used in home decor. A professional photograph can be a straightforward reportorial treatment of the subject, or the photographer can produce an illusory print through manipulations in the darkroom. True-to-life colors can be altered, reduced to only elements of the original, or printed in black-and-white or monochrome.

The final print has a variety of choices, too, ranging from paper with a glossy or matte finish to canvas with a texture that appears to have been brushed on.

Many photography studios offer a framing service with a wide variety of styles to coordinate with any decor. Designers suggest choosing frames that let the eye concentrate on the photograph — simple wood or metal moldings are often most popular.

Look what's cooking at the South Boston Savings Bank... the highest earning savings bank in Massachusetts.

FREE COOKWARE!

FAMOUS BRANDS SUCH AS

- **CORNING**
- **HAMILTON BEACH**
- **WEST BEND**

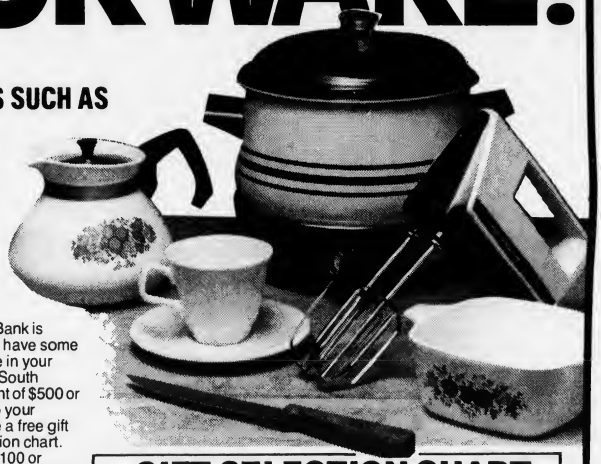

The South Boston Savings Bank is giving you the opportunity to have some of America's finest cookware in your kitchen. Simply open a new South Boston Savings Bank account of $500 or more or add $500 or more to your existing account and receive a free gift as indicated in the gift selection chart. With additional deposits of $100 or more, other items may be purchased at liberal discount prices. This is a great chance to either start or add to your cooking collection. These beautiful items also make ideal gifts. You will not only be saving money with the highest rates allowed by law, you'll also be saving on some of the finest names in cookware. NOW Accounts not eligible.

GIFT SELECTION CHART

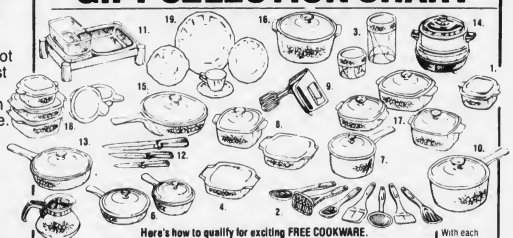

Here's how to qualify for exciting FREE COOKWARE.

With your first deposit to a new or existing savings account, you qualify for one FREE gift or one Trade-Up Discount Purchase, as follows:

	$500	$5,000	$10,000	$20,000	With each additional deposit of $100 you pay only
1. 2¾ cup Petite Pan	FREE	FREE	FREE	FREE	4.95
2. Foley Utensil Set	FREE	FREE	FREE	FREE	5.95
3. 4 Pc. Canister Set	FREE	FREE	FREE	FREE	6.95
4. 1 Qt. Sauce Pan	FREE	FREE	FREE	FREE	7.95
5. 8 Cup Tea Pot	8.95	FREE	FREE	FREE	11.95
6. 1 Pt. Menuette Pan & 8½" Menuette Pan	9.95	FREE	FREE	FREE	12.95
7. Rangetoppers 1½ Qt. Sauce Pan	10.95	FREE	FREE	FREE	13.95
8. 1 Qt. & 1½ Qt. Casserole Set	11.95	FREE	FREE	FREE	14.95
9. Hamilton Beach Hand Mixer	11.95	FREE	FREE	FREE	14.95
10. Rangetoppers 2½ Qt. Covered Sauce Pan	13.95	10.95	FREE	FREE	18.95
11. Party Server I	13.95	10.95	FREE	FREE	18.95
12. John Weitz 3 Piece Cutlery Set	13.95	10.95	FREE	FREE	18.95
13. Rangetoppers 8½" Skillet	14.95	11.95	FREE	FREE	17.95
14. West Bend Slow Cooker	15.95	12.95	FREE	FREE	18.95
15. Rangetoppers 10" Skillet	18.95	15.95	12.95	FREE	21.95
16. Rangetoppers 5 Qt. Covered Sauce Pot	18.95	15.95	12.95	FREE	21.95
17. 1 Qt., 1½ Qt., 2 Qt. Casserole Set	18.95	15.95	12.95	FREE	21.95
18. 10 Piece Store and Serve Set	18.95	15.95	12.95	FREE	21.95
19. Homer Laughlin 20 Piece Dinnerware Set	18.95	15.95	12.95	FREE	21.95

South Boston Savings Bank
"ALWAYS THE LEADER"

MAIN OFFICE:
480 West Broadway, South Boston
9 a.m. to 3:30 p.m.— Monday thru Friday
Saturday — 10:00 a.m. to 1 p.m. Call: 268-2500
NEPONSET CIRCLE OFFICE:
740 Gallivan Boulevard
8:30 a.m. to 5:30 p.m.— Monday, Tuesday, Wednesday & Friday
Thursday — 8:30 a.m. to 7:30 p.m.
Saturday — 8:30 a.m. to 12 Noon
QUINCY OFFICE:
690 Adams Street, Lakin Square
Monday, Tuesday, Wednesday, Thursday
8:30 a.m. to 5 p.m.
Friday 8:30 a.m. to 7 p.m.
Saturday — 8:30 a.m. to 12 Noon

Wood windows add up to energy conservation

Plenty of sunlight, fresh air and outdoor views sound like attributes in a brochure for summer camp. Add energy conservation, beauty and low maintenance, and they also describe contemporary, well-made windows.

In these days of high fuel costs, choosing cheap windows when building or remodeling can be an expensive mistake.

Ordinary windows are one of the largest potential sources of heat loss in a home. The way to avoid excessive heat loss through windows is to choose those with wood in the sash and frames because wood is a natural insulator.

Add tight, factory-applied weatherstripping and either separate storm sash or double-pane insulating glass and you have the elements of a well-made window.

Though well-made windows may cost more when you buy them, they are less expensive to own because of the savings in heating and cooling costs.

Another way to save on costs is to install the windows yourself. Many window manufacturers provide do-it-yourself instructions. Anyone skilled in basic carpentry ought to be able to handle window installation.

When choosing windows, remember to pick the right size and style. Remember also that operating windows that are easy to open and close can be used for ventilation when there are prevailing breezes. This saves energy by reducing air conditioning loads.

Wood windows come in stock sizes and various styles at local lumber yards, home centers or building supply stores. Many also come with a low-maintenance exterior cladding that all but eliminates the need for periodic painting.

Additional information on windows and how they save energy is in a 16-page booklet, "A Guide To Energy-Saving Windows." To obtain a copy, send 50 cents to NWMA, % SR&A, Inc., 355 Lexington Avenue, New York, New York 10017.

MAKING BUDGET-WISE KITCHEN IMPROVEMENTS

Chances are your kitchen needs remodeling. Even in newer homes, builders frequently have not put much thought into the kitchen design.

Yet, the kitchen needs the most design attention of any room in your house. It's a workplace — requiring optimum convenience and efficiency. And it's a place of entertainment and relaxation — requiring attention to aesthetics.

Proper lighting

Many kitchens are designed so that the light fixture is behind you as you work. This casts your shadow on the workspace, preventing you from seeing what you're doing. An easy solution is under-the-cabinet fixtures which focus light directly on your counters.

Another budget-wise idea is installing new energy efficient appliances. While the initial investment may be substantial, their energy savings do eventually pay off. In the meantime, you're enjoying the added efficiency and beauty.

Other ideas are refacing cabinets, installing new counter tops or a new sink. Your kitchen's appearance can also be significantly enhanced by new floor covering or wall paper.

If you have a bit more money to spend, there are a host of other improvements to consider. Installing new cabinets can go a long way toward improving your storage space.

If Your Bathtub Is Not Becoming To You, Then You Should Be Coming To Us!

"Bathroom Magic" PORCELAIN-COAT

— FREE ESTIMATES —

A Second Life For Your Old Fixtures

Bathtubs, Sinks and Ceramic Wall Tile Professionally Resurfaced

PERMA CERAM - SOUTH

749-7450 769-5131

Add a distinctive touch of beauty to your home... with the Therma-Tru Quick-Fit Replacement Door System.

Before After

- Galvanized steel faces won't warp, split or delaminate.
- Can be painted any color.
- Available in a variety of styles to complement any style home.
- Install it yourself, using ordinary household tools.

Provides outstanding energy efficiency and security.

THERMA-TRU The More Door.

Building 8 Home Center

Old Hingham Shipyard

Rte. 3A 749-4081

Instant Bedroom!

available in decorator prints and solid nylon covers

$199 OPENS Regularly $289

CASUAL CONCEPTS

1627 Hancock St.

QUINCY 472-6003

FREE STORM DOOR

(Valued at over $200) with the purchase of 7 or more Tilt or Sliding Windows.

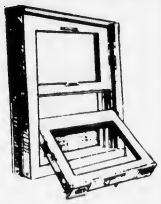

Replacement Windows

- Draft Free
- Insulated Glass
- Tilt in for easy cleaning
- Cut heating costs by 40%
- Expert Installation
- Excellent Guarantee

CALL NOW 472-3133

P & S Thermal (Quincy)

Window & Door Specialists

MORTGAGE MONEY AVAILABLE.

- For owner occupied 1 to 4 unit residences.
- Up to 90% financing available.
- Repayment terms up to 30 years, at a fixed rate of interest.
- No prepayment penalties.
- Home Equity and Improvement Loans also available.

By making use of secondary money markets, we are able to offer mortgage money more readily than ever before, and at competitive interest rates. For further information, and a quote on present interest rates, call Steve Mele or Paul Biller at 773-3500, today.

WOLLASTON CREDIT UNION

651 Hancock Street, Wollaston, MA 02170, Telephone: 773-3500

Monday — Friday 9:00 — 5:00 Thursday 9:00 — 8:00

All deposits are insured in full under Massachusetts Law.

Autumn decorating for a beautiful home this winter

Although mankind does not need to hibernate during the winter, most people do spend more time in their homes in cold weather.

Autumn, therefore, has become the season when homeowners repair and redecorate to make their homes more attractive and comfortable for the coming winter.

Fortunately, there are a number of ways to give a home a new look without going to the expense and trouble of buying new furniture or knocking down walls.

Home fashion experts, for example, recommend rearranging the existing furnishings or changing the accessories in a room.

Another simple way to freshen a room's appearance is to provide a new background for the existing furnishings by installing textured wallcoverings.

For years, interior designers have appreciated the beautiful look textured wallcoverings bring to a home. Now, do-it-yourself decorators have discovered that secret and are choosing textured patterns as the perfect background for nearly every room in the house.

Decorating versatility is important to consumers today, and the number of patterns and the colors available for textured wallcoverings is one reason for their popularity.

Wallcoverings manufacturers, like Stauffer, also are using new embossing techniques which have resulted in stylish reproductions of such popular fabric textures as suede, burlap, linen, and grass cloth.

Many homeowners have found textured wallcoverings made of fabric-backed vinyl, such as the Phoenix Textures™ collection from Stauffer, the most desirable and practical choice.

The quality look of these reproductions rivals the original, but the use of vinyl makes them much less expensive, easy to hang, and easy to clean.

Textures also are easy to coordinate with many of today's popular home design styles, providing the homeowner with another type of decorating versatility.

Rugged textures such as grass cloths or burlap, for example, provides the perfect setting for a rustic Early American interior.

A slubby linen texture, like the Marrakesh pattern from the Phoenix Textures™ collection, provides the elegance needed to complement a contemporary interior.

Autumn is the season for football, brilliant foliage, and, for many people, to prepare and decorate the home for winter. Whether these preparations involve one room or an entire house, decorating does not have to be costly or difficult.

There are a number of ways to create a new look in the home, and one of the easiest — and most successful — is with textured wallcoverings.

APPLIANCES
Barile
HEATING REPAIRS
PLUMBING CO.
2 Parkingway - Rear of 381 Washington St.
BRAINTREE
JOSEPH BARILE LIC. #4731
DO-IT-YOURSELF COUNTER
INSTRUCTED BY EXPERTS
The Finest in Plumbing Services Since 1934
FUEL OILS AND SERVICE
843-4000
NEW INSTALLATIONS
REMODELING

1. Remove old door.

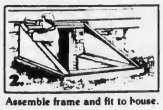
2. Assemble frame and fit to house.

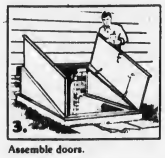
3. Assemble doors.

4. Secure to concrete and caulk.

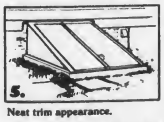
5. Neat trim appearance.

a short time to install it ...

a long time to enjoy it ...

you can install a Bilco Basement Door yourself*

Enjoy the convenience, safety and low maintenance of an all-steel Bilco Basement Door. You'll like its neat, trim appearance, ease of operation, and the way it sheds rain. It's a great do-it-yourself project and actually costs less than having a new wooden door built.

Stop in for a replacement brochure and check all the features of a Bilco Basement Door.

*Complete instructions and all required hardware included.

Bilco
AMERICA'S FINEST BASEMENT DOOR

DORCHESTER DOOR & WINDOW

305 FREEPORT STREET
DORCHESTER, MA. 265-3803

ALMOST GOING OUT OF BUSINESS SALE

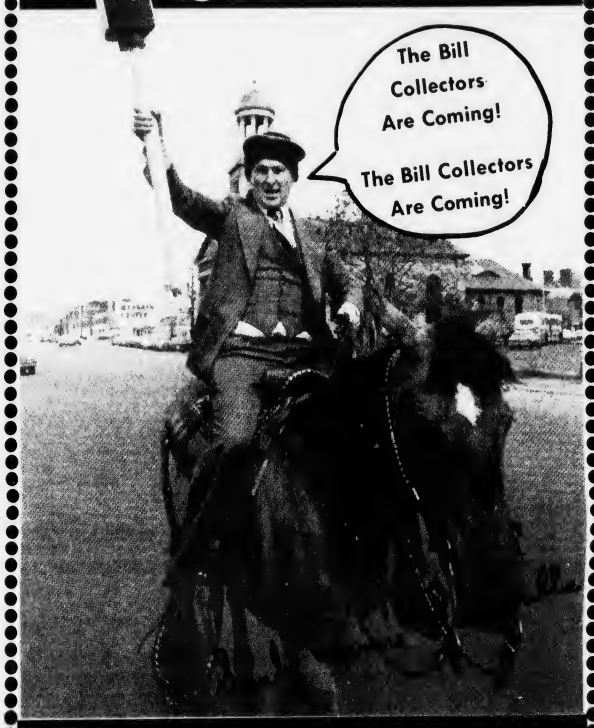

MUST RAISE CASH!

UPHOLSTERY FABRICS
SLIPCOVER FABRICS
DRAPERY FABRICS

20% OFF Any Fabric In Stock With This Ad

master charge
VISA

1568 Hancock Street Quincy, MA

Beacon Fabrics 479-8755

Hours: Mon.-Fri. 10 to 5:30; Thurs. til 9; Sat. 10 to 5

Winterize your sunporch for year-round pleasure

As the fall season approaches, the luxury of outdoor recreation begins to fade. The chill of winter in the air quickly reminds us that the days spent in the screenhouse or on the sunporch will soon end. If you're already regretting giving up your seasonal recreation space, why not make this the year to winterize your sunporch.

By installing a modern kerosene heater, for example, you can sustain the "indoor summer environment" and keep warm while the temperature outside falls. A big advantage of heating with kerosene is that you need not sacrifice comfort for economy.

The heater pictured here, the Monitor 20 by Kero-Sun, Inc., is a self contained unit which requires no duct-work, eliminating high installation costs. By following the manufacturer's instructions, you can install the forced-flue venting system in a couple of hours by drilling a 2½" hole in the wall.

The system draws outside air into the Monitor for combustion, thus avoiding air "infiltration" which robs your home of half its heat.

Kerosene heating keeps fuel bills to a minimum as compared with wood and coal stoves.

Heating with today's modern kerosene heaters is an efficient, economical and safe way to turn your summer porch into a year round retreat.

TURN YOUR SUNPORCH into a year-round retreat

New booklet tells how to give house a facelift

Advice on rejuvenating the exterior of your home with modern siding is available in a free new booklet from the Aluminum Siding Information Bureau, entitled "A Homeowner's Guide to Choosing Siding."

It's filled with 15 illustrated pages of information about the various kinds of siding, trim and accessories from which you can choose, and tells about new colors and textures being offered. The booklet includes facts about warranties, and offers suggestions on how to choose a competent contractor.

"A Homeowner's Guide to Choosing Siding" is available free by writing to the Aluminum Siding Information Bureau, 438 West 37th Street, New York, NY 10018.

BOW BACK

Our Most popular famous American made Solid Oak Bow Back Saddle Seat Must see to appreciate! Also many others

Special This week only! $69.95 Reg. $101.95

CHAIR FAIR

OVER 10,000 SETS AVAILABLE FROM OUR DECORATOR COLLECTION

8-16 Commercial St., Weymouth Landing 337-4900

"Your Seating For Eating Store on the South Shore"

Full Dinette Upholstery and Service Center

Off Rt. 3, Exit 17 (Valle's) on Rt. 53, Junction of Union St. & Quincy Ave.

• FREE DELIVERY • FREE SET UP

IF YOU NEED Painting - Interior or Exterior - Roofing, Gutters, Carpentry

Call Us -

COMPETITIVE PAINTING CO.

Quincy, Mass.

479-3909

Free Estimates, 20 Years Experience

Warp's A Proven Energy Saver!

GENUINE FLEX-O-GLASS®

CRYSTAL CLEAR, FLEXIBLE, SHATTERPROOF PLASTIC

LET THE SUN WORK FOR YOU!

Make Your Own Storm Windows, Storm Doors, Porch Enclosures!

SO EASY ANYONE CAN DO IT!

HOLDS IN HEAT! KEEPS OUT COLD! Saves Fuel!

CUT FLEX-O-GLASS TO SIZE AND TACK OVER SCREENS OR WINDOW OPENINGS!

COSTS SO LITTLE ANYONE CAN AFFORD IT! ONLY 63¢ Run. ft. 36" Wide

Also 28", 48" & 54" Widths

THE NAME Warp's BRANDED ON THE EDGE IS YOUR GUARANTEE OF SATISFACTION

WARP BROS. Chicago 60651 Pioneers in Plastics Since 1924

Take this ad to your Hardware, Lumber or Bldg. Supply Store

Accept no substitutes—Get top quality FLEX-O-GLASS

C. Y. WOODBURY, COMPLETE Fuel Oil Service

ESTABLISHED 1933

"Headquarters for "Peace of Mind" Heating for Over A Quarter Century

- Premium Filtered Fuel Oil
- Automatic Delivery
- Trained Efficient Servicemen
- Fast Dependable Service
- Complete Range of Reliable Heating Equipment & Heating Corrections

BUDGET PLANS AVAILABLE

BURNER SERVICE FOR OUR OIL ACCOUNTS ONLY

CALL 479-3000

117 Quincy Ave., Quincy

HOMEOWNERS:

HOME PRESERVATION - HOME IMPROVEMENT NEVER MORE IMPORTANT!

With IRS approved energy saver projects, such as insulation, weather proofing, furnace modification, solar units, storm windows and doors, you may qualify for significant tax credit.

We help you, too, with reduced rate loans for these projects.

Now is the time to act and save. Winter will be here soon and higher interest rates can be expected!

Colonial Federal Savings and Loan Association of Quincy

15 Beach Street WOLLASTON 471-0750

801 Washington Street EAST WEYMOUTH (Next to Angelo's Supermarket) 331-1776

802 S. Franklin Street HOLOOK (Next to Angelo's Supermarket) 767-1776

Cranberry Plaza WAREHAM 295-1776

Come by! Visit our new spacious showroom

Large Inventory in Stock

UNFINISHED FURNITURE

Professional Finishing

Pine and Hardwood

PINE CRAFT FURNITURE

11 Brook St., Wollaston

(One block from Wollaston MBTA)

479-6298

Police Alert

By LT. WILLIAM MURPHY
Quincy Police Dept.

Carry As Little Money As Possible

Money is a temptation to a thief. And there is no more tempting target than a senior citizen with money. You can reduce that temptation by carrying as little money or cash as possible.

If you receive Social Security or other retirement checks, have them deposited directly into your bank account.

In that way, you eliminate the chance that they will be stolen from your mailbox, or worse, that you will be observed walking to and from the bank with a month's living expenses.

Once you have the money deposited in the bank, use as little cash as possible. You may be able to pay some of your bills at the bank. Or, even better, pay for bills and purchases by check.

Never carry large amounts of cash on your person.

If you need to withdraw a large amount of money from your savings for a special purchase, get the amount as a bank check, not cash.

Many banks provide checking accounts for persons over 65 with no monthly service charge. You pay only for the printing of the checks.

Thus, you can use this safe way to pay for things at virtually no cost for the transaction.

Next week we will look at some of the ways in which senior citizens can discourage attacks by criminals.

License Board Briefs

The City License Board took the following action at Tuesday morning's meeting at City Hall:

• Granted a one day all alcoholic license to St. Joseph's Rectory for a Christmas Bazaar Nov. 5 and 6 at the Fore River Clubhouse.

The license is for Friday, Nov. 5, 6 to 10 p.m.

• Continued for three months a hearing on complaints of cars and a tow truck parked on the street and sidewalk by an Arco Station at 592-600 Hancock St.

Stephen E. Bonfiglioli said he would rectify the situation, and park the tow truck in back of the station as stipulated by the board.

• Granted for six months a request from Albert M. Zero, 471 Rear Hancock St., to amend a repair shop license to include the repair and maintenance of up to four motorcycles.

• Continued for two weeks a hearing to show cause why the license of Adams Pub, 35-37-39 Franklin St., should not be revoked after reports of the doors being kept open, customers drinking out on the sidewalk, and noise by customers after hours.

City Clerk John Gillis said the establishment wanted to discuss plans to expand.

• Granted a request from Willard St. Auto Body, 248 Willard St., for a permit to store 400 gallons of gasoline in tanks of cars inside the building, in addition to present storage, and to increase the size of the building to accommodate up to six cars.

Construction is to begin before April 1, or the license will be automatically abandoned.

• Granted licenses for two video machines to Dohertry's Pub, Inc., 3 School St.

• Placed on file a hearing on the patio area capacity of Port O'Call Restaurant.

Quincy Commons Theft

Jarmo Saloranta of French St., North Quincy, reported to police Sunday that a stereo and power booster, a dozen cassettes and sun glasses valued at $30 were stolen from his Volkswagen at Quincy Commons. The inside of the car was damaged and a side window broken.

For Home Delivery
Call 471-3100
The Quincy Sun
1372 Hancock Street Quincy, Mass. (617) 471-3100

On "Quincy Newsmakers"

Finn Discloses Lie Detector Tests In Drugs Raid Case

Police Chief Francis Finn will be the guest on the "Quincy Newsmakers" program on Quincy Cable Ch. 3 tonight (Thursday) at 7 p.m.

In the program, videotaped last week at the Quincy police station, Finn discloses that lie detector tests have been administered to police officers regarding possible missing drugs from a 1981 drug raid.

Finn said that all the Quincy officers involved in the raid volunteered to take the tests.

Finn noted that reporters and officials from the Norfolk County District Attorney's office had access to the room where the seized drugs were kept as did the Quincy police officers.

Finn also reports that a study is underway to determine the feasability of converting the closed Pollard School into a new police station. He said he thinks the Pollard School would be a good location.

He also said he would still consider retiring if the physical facilities of the present police station are not remedied and if his manpower shortage is not improved.

Finn was interviewed by Herb Fontaine of WJDA, Henry Bosworth of The Quincy Sun and Ray McEachern of the Patriot Ledger.

School Enrollment Figures Down

An unoffical tally of school enrollment figures for the new school year (1982-83) show a decrease of 640 students in the public school system.

The figures show there are 10,312 pupils in the Quincy public system, representing a decrease of 5.8 per cent over last year.

The official enrollment count will be based on the school population as of Oct. 1.

According to the unofficial tally there are 1680 students at North Quincy high, 1512 at Quincy High, and 786 at Quincy Vocational Technical.

The tally shows that 1085 students have enrolled at Quincy Junior College as compared to 1099 enrolled last year.

The ratio of students per teacher in high school is 22 to 1; in the middle school it is 24-1, and for elementary 25 to 1.

Bunker Hill Lane Break

Fulton Smith of Bunker Hill Lane, West Quincy, told police he returned home from work Monday to find that thieves had looted his home of a watch, a carved windup clock, a Sony color TV, and Sears black and white television and a string of pearls.

QUINCY RECORD SHOP
M-F 10-6
Sat 9-6
34 School Street 479-0928 (Next to St. John's Church)
BILLY JOEL - THE NYLON CURTAIN
NEIL DIAMOND - HEARTLIGHT
LINDA RONDSTADT - GET CLOSER
$5.99
T-SHIRTS • PINS • POSTERS • PATCHES • SATIN ROCK JACKETS & MORE
CASH PAID FOR USED RECORDS & TAPES

FREE ADMISSION!
SOUTH SHORE
GRECIAN FESTIVAL
OCTOBER 8·9·10
Fri., 12-9pm • Sat., 11:30am-12:30am • Sun., 1-11pm
SPECIAL
50¢ OFF Any Plate
with this ad
featuring GREEK FOODS • PASTRIES
• Handicrafts • Flea Market • Boutiques & more
Dancing with The ALPHA OMEGA Orch.
• Sat. night 8:30-12:30 • Sun. night 7-11
St. Catherines Greek Orthodox Church, 157 Beale St., Quincy, MA

Complete Family Dental Care
MICHAEL J. MASSE D.D.S. P.C.
A Professional Dental Corporation
ALL FORMS OF INSURANCE AND UNION PROGRAMS ACCEPTED • MEDICAID
OPEN 6 DAYS AND 3 NIGHTS PER WEEK
• ORAL SURGERY
• ORTHODONTICS
• DENTURES (FULL & PARTIAL)
• RESTORATIONS (FILLINGS)
• PROPHYLAXIS (Cleaning)
• CHILDRENS DENTISTRY
• GENERAL ANESTHESIA (Gas)
No Charge For Consultation or Adjustments
Our Newest Location is Now Open at
7 ELM AVE., WOLLASTON
471-4462 (CLOSED FRIDAY TILL JULY)
Also serving you with 4 other convenient locations
173 Union St., Lynn 599-2770
409 Broadway, Chelsea 884-0925
174 Central St., Lowell 458-6700
36 Bow St., Somerville 666-5198
• Inquire about our Family Appointment Service

DOVE Seeks Volunteers

Volunteers are needed to help women and children experiencing domestic violence.

Volunteers receive training, support and supervision.

For more information, call DOVE (Domestic Violence Ended) at 471-5087.

WASH 'N SHAKE PERM SPECIAL

$27.50 Complete

Reg. $50.00

10 Stylists to serve you

Anthony's HAIRSTYLING

1647 Hancock St.
Quincy
773-4334 - 472-9123

where every hair counts

BEECHWOOD COMMUNITY LIFE CENTER

225 Fenno Street,
Quincy, MA 02170

Beechwood "Be-Fit" Center "School of Dance"

BALLET-TAP-JAZZ
TOTS TO ADULTS

Beginners and Intermediates
Group and Private Classes

$20 per 10 week group session
Classes Wed. & Sat.
starting Oct. 6 & Oct. 8

Call Now to Register - 471-5712

H.N. Center October Schedule

The Houghs Neck Community Center, 1193 Sea St., announces the schedule of activities for October.

To sign up for any of the following classes, or for more information, call Patricia Ridlen at 471-8251.

Mondays: - 10 a.m. - noon, Ceramics Class (A new class will begin October 25).

Noon - 1 p.m., M.O.S.S. Group meets.

1:30 p.m. - 3 p.m., Diabetes clinic (begins Oct 18).

7 p.m. - 8:30 p.m., Manet Health Center weight loss class.

Tuesdays: - Oct. 5: 8:30 a.m. - 4:30 p.m., C.O.A. Trip to New Hampshire.

9:30 a.m. - 11 a.m., Manet Health Center Group meets.

11:30 a.m. - 2:30 p.m., Tuesday takeover.

3 p.m. - 4:30 p.m., Childrens ceramics (a new class will begin Oct. 19).

5:30 p.m. - 6:30 p.m., Aerobics class (beginning Oct. 5 or Oct. 12).

7:30 p.m., H.N. Community Center meeting.

Wednesdays: - 9:30 a.m. - 11 a.m., Free Blood Pressure clinic.

12:30 p.m. - 3:30 p.m., Senior Citizen social and bingo group.

Oct. 6 - 1 p.m. - 2 p.m., Free flu shots (for Houghs Neck residents over age 28).

Thursdays - 10 a.m. - 12 noon, Knitting and crocheting class.

October 28 - 9 a.m. - 2 p.m., Shopping trip to Burlington Mall (open to all).

3 p.m. - 4 p.m., Childrens tumbling class or childrens arts and crafts (begins Oct. 14).

5:30 - 6:30 p.m., aerobics class (begins Oct. 7 or 14).

7 p.m. - 9:30 p.m., C.P.R. class (begins Oct. 14).

Fridays - 9:30 a.m. - 11:30 a.m., Mothers Co-Op group meets.

Oct. 15 - 7 p.m., Ski group meets.

Oct. 22 - 7 p.m. - 9 p.m., Trip to Lincoln Hancock Pool for swimming hour.

Saturdays: - 6 p.m. - 7:30 p.m., O.A. group meets (anniversary meeting Oct. 16).

CPR Course Starts Oct. 7

An eight hour CPR course will be held Thursdays, Oct. 7 and 14, 6:30 to 10:30 p.m. at the Quincy Masonic Temple, Hancock St.

The class is sponsored by the Quincy Heart Saver Task Force and the American Heart Association.

Enrollment is limited to 20 persons.

To register, call 472-6098 after 3 p.m.

Quincy Mother's Cooperative To Meet

The first meeting of the year of the Quincy Mother's Cooperative, a support group for mothers of preschool children, will be held Wednesday, Sept. 29, at 7:30 p.m. at the Lincoln Hancock School.

New members are invited to attend and can call Anita Savela at 479-5986 for further information.

Aerobics Class At H.N. Center

The Houghs Neck Community center will begin an aerobics class Tuesday, Oct. 5.

This class will run for 12 weeks (24 classes) and will be held Tuesdays and Thursdays 5:30 p.m. - 6:30 p.m.

Call Pat Ridlen at 471-8251 to sign up.

June Seamans Paintings In Sun Window

The oil paintings of June Seamans, an amateur artist from Quincy, are on display in the front window of The Quincy Sun, 1372 Hancock St., Quincy Sq.

There are seascape and still life paintings in the display.

Mrs. Seamans, a self-taught oil painter, became interested in art while she was a child.

She attended the Mass. College of Art for a short time, as well as Quincy Junior College.

More information on the paintings is available by calling 471-1265.

Christmas Committee Meeting

Float and band activity was to be discussed at a meeting of the Quincy Christmas Festival Committee last night (Wednesday) at 7:30 p.m. at Civil Defense Headquarters, 55 Sea St.

There was also to be a Disney costume report.

School Committee member Joan Picard was to be attending her first meeting.

George White is chairman of the committee which is planning the parade which is eight weeks ago.

Racquetball Lessons At YMCA

The South Shore YMCA, 79 Coddington St., Quincy, will offer racquetball lessons for members only Saturday, Oct. 2, at 10 a.m.

The lessons will involve a one-hour classroom lecture and one hour of instruction on the court. Basic instruction includes discussion on rules, equipment, stance, positioning, forehand, backhand, and serve.

Pre-registration is required and must be done at the Pro Shop at the South Shore YMCA.

Additional information may be obtained by calling Jeff Johnson, 479-8500.

Squantum Center Apple Picking Trip Sunday

The Squantum Community Center, 136 Standish Rd., has scheduled an apple picking bus trip Sunday for families and adults.

A bus will leave from the center at 11 a.m.

A Red Cross CPR course will be held in October. Those interested can sign up at the center, 1 to 5 p.m., or call 328-4851.

Fitzgerald On 'Coaches Corner'

Quincy High School football coach Tom Fitzgerald will be the guest on this week's Quincy Cablesystems "Coaches Corner" program at 9 p.m. tonight (Thursday).

Fitzgerald will review last Saturday's game with Everett and answer questions phoned in during the live program.

Players of the week will also be announced and presented with awards during the program. The program will be broadcast live over Ch. 3.

California SUNDAY BRUNCH

IN OUR NEW GLASS DINING ROOM
FROM $2.75
Every Sunday 11:30 to 4

featuring
TASTE TEMPTING CREPES • FLUFFY OMELETS
OUR FAMOUS SANDWICHES • EGGS BENEDICT
CLAMS CASINO • FRESH FRUIT CUP • CROISSANTS
EGGS FLORENTINE

ALSO: Special Of The Day...SPECIALITY DRINKS

AVAILABLE FOR FUNCTIONS — PARTIES OF 20 TO 250

79 Parkingway Quincy 773-3400

ATTORNEY JEFFREY L. LEVIN

Announces that his individual law practice will be devoted exclusively to

FAMILY LAW MATTERS

Divorce, separation, annullment, custody, abuse-prevention, adoption, etc.

By Appointment
875 Southern Artery
Quincy

Phone 471-5703

337-2700

Call John McCann or Joyce Oliva

For Low Low Rates/Fast Service

Home Equity Loans
Home Improvement Loans
Auto Loans

Weymouth Savings Bank

South Shore's Oldest Savings Bank

An Equal Opportunity Lender

ATLANTIC CITY SPECIALS

Deluxe Park Place — 1 day $35
Casino Hotel — 2 days $69
including all taxes & services — 3 days $99

The right way to go . . . "You'll Get More For Your Money"

Departures from Boston, Brockton, Braintree and Raynham.

Attention Group Leaders: Do You Have A Group? We'll Give You the LOWEST PRICES with departure from your home town.

1 DAY-Lv Oct. 16, 30, Nov 20, Dec. 11 BONUS $10* Stay 12 Hours in Atlantic City.

2 DAY-Lv. Oct. 3, 17, 24, 31, Nov. 7, 14, 21, Dec. 5, 12, 17 BONUS $25 * $5 Food coupon, 2 Drinks.

3 DAY-Lv. Oct. 3, 31, Nov 7, 28, Dec. 19 BONUS $32 * $10. Food Coupons, 4 Drinks

Other departure dates available until Apr./83

SPACE IS LIMITED RESERVE TODAY!

For a FREE Tour Listing and Reservations Write or Call

SUN-PLEASURE TOURS, 265 Rivet St., New Bedford, Mass 02744
Phone (617) 997-9361 (Price p.p. double * Bonus subject to change without notice)

Other tours to NY City, Was D.C., Florida, Foliage Tours, World Fair, Thanksgiving Tours, Christmas Tours and others

A HORDE of Quincy players converge to bring down Everett's Tom DiNapoli after a short gain. Quincy players are Mark Righini (22), Brian Callahan (93), Jamie Gravalese (71), Chris McCray (32), Bob Burns (31) and Kevin Riggs (89).

MARK RIGHINI scores the second of his two touchdowns on a 37-yard run in Quincy's romp over Everett.

(Quincy Sun photos by Jonathan Burak)

Quincy 39, Everett 16

Powerful Presidents Seek 3rd At Revere

By TOM SULLIVAN

Quincy football Coach Tom Fitzgerald was admittedly 'in a state of shock' following last Saturday's easy win over Everett.

"I knew we had a good team and a good offense, but I never expected anything like this," Fitzgerald said following his team's 39-16 non-league victory at Veterans Memorial Stadium.

In two games the Presidents have scored 72 points. They rolled over Suburban League rival Cambridge Rindge and Latin, 33-16, the previous week.

This Saturday Quincy plays another non-league foe, Revere, at Revere in a 1:30 p.m. game. Revere has lost two in a row, 14-0 to Wakefield and 3-0 last week to Arlington. Like Everett, Revere is in the Greater Boston League.

"Our offense really clicked today and the defense did another good job," Fitzgerald said. "Bobby Mudge played another fine game at quarter back, running the team well, and all our running backs ran very well."

Mark Righini was the Presidents' leading ground gainer and scored twice as Quincy, using long gainers, out-rushed Everett, 233 yards to just 40 on the ground. Quincy added 148 yards through the air as Mudge hit on five of nine, including three touchdown passes. Everett's Rick Albcrigi completed four of 13 for 95 yards, with big end Paul Donatio making some spectacular receptions. Quincy had 14 first downs, Everett 11.

In addition to Righini, Willie Cullen, Ted Walsh, Chris Draicchio, Mike Notarangelo and sophomore Daron Tucker did some fine ball carrying.

Offensive line coach Peter Chella was delighted with the work of his unit. "Our tackles, Joe Harte and Jamie Gravalese were superb, as were the guards, Danny Mahoney and Bob Willard," Chella said. "And John Carr was much improved at center. I feel Gravalese is one of the finest two-way tackles in the state. The entire line was outstanding and gave the quarterback excellent protection."

The defense was again outstanding. "Bob Burns, Gravalese, Steve Cabezas, Dennis Ober and Kevin Riggs were excellent," said Fitzgerald. "And the defensive backs, Mike Miller, Righini, Mudge, Glen Oriola, Chris McGray, Rich Ready and Shawn Wynn did a great job."

Quincy scored on the second play from scrimmage as Cullen broke loose and raced 62 yards for a touchdown and Harte kicked the extra point.

Everett fumbled the ensuing kickoff and Quincy recovered on Everett's 33. Seven plays later Righini scored from the eight. This time Harte's kick was blocked.

Everett staged its only sustained march beginning after the next kickoff, driving 64 yards, but it was helped by a costly penalty against Quincy.

Quincy sacked the Everett quarterback on fourth down but, instead of the Presidents having the ball on their 40, they were penalized 15 yards and Everett had a first down on Quincy's 15. Capt. Paul Strahan, who did virtually all of Everett's ball carrying, scored from the one. Alberigi passed to Donatio for the two points.

Altogether, Quincy sacked the Everett quarterback four times.

Quincy came right back to score again, this time Righini running 37 yards for the TD. Righini was apparently stopped at the line of scrimmage but managed to squirm loose.

Everett fumbled on a bad pass from center, Quincy recovering on Everett's 37 and two plays later Mudge passed to Draicchio for 37 yards and the fourth touchdown.

A few minutes later Quincy had another score. Mudge passed to Paul Gilbody in the flat. Gilbody took the ball on Everett's 40, was surrounded by Everett players but somehow managed to escape and go 40 yards, completing a 45-yard play. Harte kicked the point.

Just before the end of the third period Mudge hit Riggs with a 40-yard TD pass, his fourth touchdown pass to Riggs in two games. Harte finished the Quincy scoring by kicking the point.

Everett scored again against Quincy's shock troops when Donatio made one of his great catches on a pass from Ken Mayo for 27 yards and a score. Mayo rushed for the game's final two points.

Quincy's Walsh suffered a hip injury late in the game and was taken to Quincy City Hospital.

Sports

Quincy, North Reports On WJDA

Radio station WJDA will do the play-by-play broadcast of Saturday's Braintree at Wellesley game at 10 a.m. and the Randolph at Weymouth South game at 1:30, with Charlie Ross and Roy Lind at the mike.

Reports also will be brought in from Quincy at Revere, North Quincy at Newton North and Weymouth North at Silver Lake.

Sunday the station will do the play-by-play of St. Mary's at Abp. Williams at 1:30 p.m.

APPLIANCES Barile HEATING REPAIRS
PLUMBING CO.
2 Parkingway - Rear of 381 Washington St.
DO-IT-YOURSELF COUNTER
INSTRUCTED BY EXPERTS
BRAINTREE
JOSEPH BARILE LIC. #4731
The Finest in Plumbing Services Since 1934
FUEL OILS AND SERVICE
843-4000
NEW INSTALLATIONS
REMODELING

QUINCY YOUTH HOCKEY ASSOCIATION
has openings for players born
1968 - 1975
REGISTRATIONS AT Q.Y. ARENA
Thurs. 9/30 7-8 P.M.
10/7 7-8 P.M.
Registration fee $15.
Registrations also open in Instructional Drills for ages 5 and up - $5.00 fee
Must have proof of residence and birth certificate

Woodward Spring Shop inc
The South Shore's Most Complete Automotive Service and Parts Center
EXPERT FRONT END WORK AND ALIGNMENT
• FRAME STRAIGHTENING
• BODY ALIGNMENTS
EXPERT
• MUFFLER INSTALLATION
• DUAL EXHAUSTS
• PIPES
• BRAKES
SPRINGS
FOR ALL MAKES OF . . .
CARS • BUSES • TRUCKS • TRAILERS
AUTO SPRINGS INSTALLED WHILE-U-WAIT
WHEELS BALANCED
Springs, Axles, Frames
STRAIGHTENED • ALIGNED • INSTALLED
BODY RESTORATION AND PAINTING
• R-M & ACME AUTOMOTIVE PAINT
• DEVILBISS SPRAY EQUIPMENT
• BODY TRIM FASTENERS
WHOLESALE - RETAIL — COMPLETE AUTOMOTIVE PARTS
HEAVY TRUCK SPECIALISTS — AUTO MACHINE SHOP
Complete line of services. We have a full staff of professional and experienced automotive specialists.
471-6950
111 McGRATH HIGHWAY, QUINCY
Hours: 8 to 5:30 Mon. thru Fri.

• *Youth Soccer*

Goalies Continue To Impress

The Quincy Youth Soccer League, which is comprised of 48 teams and gives nearly 800 boys and girls a chance to play each week, continued to provide plenty of action last weekend with 24 more games being played.

Again the goalies stood out and the improvement in the younger boys' and girls' play each week is noticeable.

In Div. 1 (boys under 8) last weekend Monarch Security Systems defeated Quincy Savings Bank, 4-1, with Keith Triandafilos and Aidan O'Donaghue scoring two goals each. Chris Delaney had the goal for Savings and Rich Corner played well.

Quincy Foreign Car Center edged the Wanderers, 2-1, with Kenny Downey scoring both goals for the winners and Jason Fennessy having an assist. Jaime Tourtellot scored for the Wanderers and Timmy Byrne turned in a fine performance.

Williams and Bertucci blanked the Furies, 4-0, on goals by Sandro DeSantis, Timmy Sherman, Jeff Pillard and Doug Bertucci.

The Stings shut out the Spurs, 3-0, as Mike Kenney, Bill Kvalnes and Jason Downey scored the goals. Brian Lagzdins and Brian Contrino played well for the Spurs.

In Div. 2 (boys under 10) Keohane's edged the Kicks, 2-1, on two goals by Brian Clifford, Eddie Rizzitano played an excellent game. E.J. Nordstrom had the Kicks' goal and Bobby Larkin turned in a fine game.

Bryan Post squeezed by North Quincy K. of C., 2-1, with Kevin Kane scoring for the K. of C.

Dependable Cleaners rolled over the Chargers, 8-0, with Mike Rose having three goals, Tim Gately and Mike McDonald two each and Scott Trainor one.

Sen. Paul Harold Club and Quincy Police tied, 1-1. Matthew Flynn scored for Harold and Shawn Echelle for Police.

In Div. 3 (boys under 12) the Rowdies blanked Balducci's, 3-0. Paul Shine had two goals and Eric DeBoer one, with assists for Scott Raptellis and Bobby Manning.

Wickens & Troupe topped Jack Conway Realty, 4-2, with Patrick McNamara scoring three goals and Kevin O'Connor one. Billy Monteith and Mike Hughes scored for Conway and Jamie Green played a strong game.

The Sons of Italy sneaked by the Tornadoes, 1-0, on Timmy Roche's goal. David Quirk assisted and Andy Bernick played a good game.

Yamaha-Suzuki downed W.T. Hight, 3-0, on two goals by Jim Fennessy and one by Eddie Cuneo. R.J. Fennessy, Jim Fennessy and Patrick Flynn had assists and Joel Berry played a good game. For Hight Billy Early, Mark Pierce, Matthew Price and Timmy Baker played well.

In Div. 4 (boys under 16) Giovanni's Bakery edged the Bullets, 2-1, with Larry Beguerie and John DiStasio scoring the goals and Frank Pellegrini having an assist. Paul Sopp played a fine game. Tom Burke scored for the Bullets with Marc Farrand assisting.

Quincy Cablesystems topped the Timbers, 6-0, with David Duffy scoring two goals and Kevin Duffy, John Murphy, Eric Roukey and Craig Harper one each. Murphy and Mike Cocce had two assists each and Ed Flynn, Paul Hennebury, Eric Roukey, Teddy Stevens and Harper one each.

Manet Shell rolled past Moors & Cabot, 5-0, on two goals by Mike Bogan and one each by Terry McKinnon, Kevin Kustka and Keven Caldwell. McKinnon also had an assist.

In Div. 5 (girls under 9) Alford and Bertrand tied Ink Spot, 2-2. Heather O'Brien scored both goals for Alford, Amy Bertrand stood out in goal and Liz McLean and Holly Soderstrom played well. Jennifer Murry and Jennifer Nutley scored for Ink Spot and Julie Comeau and Julie Barbuto had assists. Christine Welch played well in goal.

Adams Cleaners edged Deware, 2-1, on goals by Regina Murphy and Jeanne Manning. Katherine Doherty, Maureen Donovan and Kara Feeney played strong games. Lee St. George scored for Deware with Susan McCole assisting. Laurie Murry and Christine Kelly played good games in goal.

In Div. 6 (girls under 12) Fleming and Langlois defeated Sew-Fisticated Fabrics, 5-1. Christine Barrett and Julie Murphy had two goals each and Vicki Borek one. Amy Kreuz had two assists and Kathy Fewer, Caitlyn O'Brien and Beth Holt one each. Karen Miller scored for Fabrics and Jessica McKeon played well.

Aerobic Smiles got by That's Italian, 2-1, on two goals by Karen Hendsbee. Julie Tangney and Alison McGowan had assists and Kathleen Biggins, Debbie Hourin and Brenda Biggins played well. Christine Gorman scored for That's Italian with Erika Larsen and Kristin MacLeod assisting. Katie McDonough, Jennifer Toland and Amy Aker played well.

Razer's Edge and the Drillers played to a scoreless tie. Jennifer Cook, Rebecca Chiccino and Beth Hughes played well for Razer's Edge and Tara Miles for the Drillers.

In Div. 7 (girls under 16) the Dolphins blanked Quincy Co-Operative Bank, 2-0, on goals by Tina Fasano and Kris Blake. Tracey Pierce had an assist and Tricia Grant, Maria Megias, Jennie Roache and Linda Doherty played well. Janice Murray, Erin Gillis and Andrea Ayre played well for Co-Op.

Patriot Insurance blanked Presidents Pharmacy, 2-0, with Lisa Pugliese and Eileen McCluskey scoring the goals and Karen Johnson having an assist. Tina Calabro, Kathy Hendsbee, McCluskey and Nancy Barrett played outstanding games. Michelle Casey, Maura Norton, Tara Meyer, Lisa Nutley, Michelle Cunniff and Laurie Waren played well for President.

The Body Smith Shop edged the Cougars, 2-1, with Leah Giannandra and Tricia Giannandrea scoring the goals. Elice Last, Colleen Ridge, Kathy Foy, Mary Pelligrino and Nancy Begaric played good games. Ann Marie Hughes scored for Cougars with Nancy Flukes assisting. Clare Murphy, Patty Feeney and Donna Mastroianni played fine games.

SEND YOUR SUN TO COLLEGE

Send The Quincy Sun to College with your daughter or son to keep him [her] informed about their hometown. News about Quincy every week will be a welcome sight to those away from home.

SPECIAL STUDENT RATES

$7 In State **$9** Out of State

CALL US AT 471-3100 OR MAIL THE SUBSCRIPTION BLANK BELOW

SPECIAL STUDENT SUBSCRIPTION

THE QUINCY SUN, 1372 HANCOCK ST., QUINCY 02169

CHECK ONE OF THE BOXES BELOW

STUDENT _____

COLLEGE _____

ADDRESS _____

CITY _____ STATE _____ ZIP _____

SPECIAL SCHOOL YEAR RATE $7.00

[ ] ENCLOSED IS MY CHECK FOR $7.00

OUT OF STATE SUBSCRIPTION $9.00

[ ] ENCLOSED IS MY CHECK FOR $9.00

Sports Memories

September-October, 1933

By TOM HENSHAW

North Wins, Then Forfeits To Whitman

Walter "Cap" Bryan scored the only touchdown in the final period and the Red Raider defense blocked two punts for safeties as the North Quincy High School football team defeated Whitman, 10-0.

But North was forced to forfeit the game when it was discovered that Dick Fisher, a substitute tackle who played the last four minutes of the game, was ineligible to play football.

Headmaster James S. Collins acknowledged that Fisher had left school in the spring to go to work and returned in the fall. Rules specify that players must be in school continuously for three months before taking part in a game.

North Quincy took a 4-0 lead when Te Mitchell broke through to block a Whitman punt and Bryan fell on the ball in the end zone in the first periord and Bryan blocked another punt and Riley fell on the ball for a safety in the third period.

Then, with Bryan and Pete Zoia alternating with the ball, the Raiders marched almost the length of the field for the game's only touchdown, Bryan blasting over on the first play of the fourth period.

North's first string quarterback Bat Nelson was out with a leg injury and Coach Jack Donahue was forced to switch Peanuts Ryan to that post and insert Mutt Mathurin into Ryan's old halfback slot.

The North Quincy lineup included: Fay, Murphy, Riley, Studley, ends; Urquhart, Richards, Mettler, Kelley, tackles; Powers, Feurtado, Dooley, Leadbetter, guards; Mitchell, center; Ryan, Jolly, Mathurin, Powers, Zoia, Bryan, backs.

QUINCY BOWS TO MELROSE

A disastrous fumble on its own two-year-line with 30 seconds left in the first half cost the Quincy High School football team a 6-0 defeat at the hands of Melrose at the Blue and White missed out on two fine scoring chances in the second half.

Quarterback Baldovin bobbled a punt on his own 10-yard line and Melrose recovered on the Quincy two. The Quincy line rose up to set Melrose back to the 16 on the next play but a third down pass from Grant to Malcolmson produced the score.

In the third period, Quincy moved to the Melrose 13-yard line where Nick Malvesti was stopped short of a first down. Again in the finale, the Blue and White swept to a first down on the Melrose 15 where two Malvesti passes fell incomplete.

Quincy played without the services of Sam Asnes, Milton Catler, Jacob Kovener and Harold Kapsis who were observing the Jewish High Holidays.

The Quincy lineup included: Gookin, Dobbyn, Mulroy, ends; Hughes, Booth, tackles; Alfano, Williams, Finn, Lund, guards; Densmore, center; Giglio, Baldovin, Malvesti, Comparato, Ordway, DiGravio, backs.

GLASGOW VICTORIOUS

Joe Glasgow of Quincy continued to cut a wide swath through the welterweight ranks by pounding out an easy eight-round victory over Hunter Welch of Lowell in the featured bout in Promoter Newman Savage's weekly boxing show at the Quincy Arena.

Glasgow won seven of the eight rounds on the card kept by Billy McGonnigal of the Patriot Ledger as Welch contented himself to keeping his chin hidden behind his shoulder, well out of the way of Glasgow's crashing right hand.

CITY LEAGUE ALL STARS

The Quincy Market and Copeland teams dominated the 1933 City League all star baseball team, taking 14 of the 18 positions on the first and second teams.

First team members included: Fallon, Market, catcher; Miller, Market, pitcher; Hughes, Copeland, first base; Bennett, Copeland, second base; Sullivan, Copeland, shortstop; Nichols, Market, third base; Greenhalgh, Pirates; Kiernan, Market; Culnan, Gear Works, outfield.

HARRIERS WIN

Braintree's Baker won the race in 14 minutes, 50 seconds but the Quincy High School cross country team piled up enough points in the later finishes to defeat the Wamps, 26-39, to extend its winning streak to 20 straight meets.

The Blue and White had not lost since 1929.

Runners scoring points for Quincy included: Davis, second; Patten, fourth; Evans, fifth; Wheeler, seventh; and Whitelaw, Deveau, Countway, Nousio, tied for eighth.

CARSONS BEATEN

Brown booted two goals, one from a penalty kick, and Davenport added a third but it was not enough as the Lynn Riversides edged the Quincy Carsons, 4-3, in a Boston and District Soccer League game at Faxon Field.

The Carsons lineup included: Logan, goal; Cosgrove, Russell, backs; Tirri, McGonnigal, Schofield, halves; Mitchelson, Davenport, Brown, Davidson, Glencourse, forwards.

Brockton 37, North Quincy 8

Raiders Hope To Rebound At Newton N.

Ken McPhee has found his first two games as North Quincy's head football coach anything but happy ones but he hopes for better things this week.

The Raiders, following a 28-6 loss to Milton, suffered a 37-8 setback last Saturday at Brockton and they face another rough assignment this Saturday.

North will face Suburban League foe Newton North at Newton at 1:30 p.m. Newton dropped a 20-14 decision to Medford in the final seconds last week after losing to Natick, 26-12, in its opener.

"I don't know just what the trouble is, we can't get our offense jelling and the defense has been very spotty," said McPhee. "We had only four first downs today at Brockton and had only three against Milton. Actually, we didn't do quite as badly as the score indicated today, and penalties hurt us considerably, but we just had a bad day both ways."

What little ground North gained was mainly through the air. North lost its No. 1 quarterback, Vin Barry, with an injury late in the first half and the No. 2 signal caller, Dan Ceurvels, early in the fourth quarter.

Sophomore Dave Zuroms and Steve Hogan took over and did a good job. A long pass from Zuroms to Jim Kelly accounted for the lone Raider touchdown.

Despite the score, defensive coordinator Jack Raymer was pleased with the secondary. "We shut down their passing, but we couldn't stop them at the line of scrimmage," he said. "They broke a few big plays and penalties definitely hurt us. It could just as well been scoreless at the half instead of 12-0."

He singled out Jack Bolster, Jim Kennedy, Bob Leonard, Jim McNamara, Fred Peterson and Gerry Connolly for their defensive efforts.

Two of the Brockton touchdowns came against North's reserves and The Boxers were still trying to score at the end of the game.

Odell Wilson got the first of his four touchdowns to open the scoring in the first period on a four-yard run.

In the second quarter Wilson scored his second touchdown from the seven to make it 12-0 at halftime.

In the third session Wilson raced 55 yards to set up the third score, Mike Hoadley going across from the five.

Wilson scored his third touchdown with 20 seconds left in the third period, going over from the 10.

The Brockton sophomore, who gained 165 yards on 19 carries, added his fourth touchdown early in the fourth quarter from the two. Chris Sarantos, who missed his first four tries, finally kicked his only point after touchdown.

North Quincy then averted a shutout when Zuroms hit Kelly with a nicely-thrown pass which went for 62 yards and a TD. On a fake kick, Dave DiCarlo passed to Rich Brown for the two points.

Brockton wrapped up the scoring when Greg McMurty scored on a 39-yard run late in the game.

Brockton's defense held North Quincy to just 23 yards net on the ground in the first three periods, during which time the Raiders ran only 23 plays.

--TOM SULLIVAN

NORTH QUINCY'S cheerleaders hope to finally have something to cheer about Saturday at Newton. Front, left to right, Pam Gaudiano, Donna Berry, Debbie Salton, Capt. Jane Leonardi, Co-Capt. Nancy Peduzzi, Marianne O'Neil and Suzi Callow. Back, Stephen Mallory, Eileen Morris, Debbie O'Leary, Donna Mooney, Lauren O'Rourke, Debbie Leonard, Sandra Gizelis, Nancy Callow, Linda Welby and Martha Carroll.

(Quincy Sun photo by Mary O'Keeffe)

North Buses Stoned In Brockton

The North Quincy football team had double trouble in Brockton Saturday.

After absorbing a 37-8 defeat at Maricano Stadium, the squad left the parking area and, while starting up Belmont Street, two buses were stoned by a group of youths.

One stone crashed through a bus window but, fortunately, no one was injured.

"I saw these guys (teenagers) throwing stones and I told everyone on our bus to duck," said North coach Ken McPhee. "We were lucky nobody was hurt as one of the stones came through the window."

McPhee jumped from the bus and grabbed the youth who threw that stone and Brockton police were called. McPhee held the youth until police arrived and apprehended him and some of the others.

Zoia, Quintiliani Assistant Coaches

The Quincy School Committee, upon recommendation of School Supt. Dr. Lawrence Creedon, last week approved Pete Zoia assistant football coach at North Quincy and Gerry Quintiliani assistant at Quincy.

They will coach the freshman teams at their respective schools.

Park Dept. Crew Gets Day Off

George Page and his Park Dept. crew will enjoy their every-other-year day off Saturday when both the Quincy and North Quincy football teams will be playing away from home.

Quincy plays at Revere and North Quincy at Newton North.

Next year Page and his crew will have double chores when both teams play on the same day at Veterans Memorial Stadium, one at 10 a.m., the other at 1:30 p.m.

QYHA Presents Six Scholarships

The fourth annual Quincy Youth Hockey Association scholarship drawing was recently held and the presentations made last Saturday at the Youth Arena.

The winners were Robert Graham, Wentworth Institute; Patricia Schuerch, UMass/-Boston; Kevin Craig, UMass/-Boston; Jim DePietro, Stonehill; John Gonzales, Northeastern, and Patricia McNeice, Quincy Junior College.

●Youth Football

Apaches, Panthers Battle To 0-0 Tie

In an outstanding defensive game, the North Quincy Apaches and Quincy Point Panthers battled to a scoreless tie Sunday in the Quincy Youth Football League at Veterans Memorial Stadium.

The first half featured some outstanding defense by the Apaches' George Hartford, Jim Mulvey, Dan McCarthy, Wes Crowley, Gary McNamara, Brian Durgin, Jeff Norton and Steve Miller. The Apaches had some fine scoring opportunities with fine running by Hartford, McCarthy, Mulvey and McNamara, but the strong Panther defense stopped them.

The second half was similar with both teams threatening but unable to put the ball into the end zone. The Apaches had one last drive stopped when time ran out.

Sunday the Panthers and Manets will clash at 1 o'clock and the Ells will face the Sailors at 2:30 at the stadium.

NEWSCARRIERS WANTED
Here's a chance to earn extra money by building a Quincy Sun home delivery route.
Telephone: 471-3100

America's Finest
ATHLETIC JACKETS
for the entire family
EXPERT EMBROIDERY
Done on our Premises
JUNIOR $ ADULT 6X
Group Prices Available
A. E. GOODHUE CO.
15 School St., Quincy
472-3090

WINTER STORAGE
Boats, Engines, Outdrives
RESERVE NOW!
ANCHOR BOAT WORKS, Inc.
666 Southern Artery
Quincy, Mass. 02169
(617) 471-2666

Make It Grow With
mna
Massachusetts Nurserymen's Association
Autumn .... the best time to plant trees and shrubs ....
Fall is for planting
• Warm soil encourages root growth
• No competition for nutrients from leaves
• Time to "nestle in" before winter
WHITTEMORE BROS
LANDSCAPE DESIGNS
and
construction
471-8824

JOHNSON MOTOR PARTS, INC.
SAVE 50¢ PER PLUG ON MOTORCRAFT SPARK PLUGS
OFFER EXPIRES 11/30/82
Now's the time to save money ... when you Do-It-Yourself with Motorcraft Auto Parts. Buy 4, 6, or 8 Motorcraft Spark Plugs and get a 50¢ refund per plug ... Up to $4.00 in Refunds.
RESISTORS
$1.41 PRICE PER PLUG
-.50 Motorcraft refund (refund per plug when you buy 4, 6 or 8 plugs)
.91 YOUR COST PER PLUG
REGULARS
$1.15 PRICE PER PLUG
-.50 Motorcraft refund (refund per plug when you buy 4, 6, or 8 plugs)
.65 YOUR COST PER PLUG
JMP GEARED FOR PERFORMANCE
JOHNSON MOTOR PARTS, INC.
472-6776 65 SCHOOL ST., QUINCY

AUTO HEATER & RADIATOR SERVICE
Electrical Controls
Complete System Service
MORSE'S
Auto Radiator
179 W. Squantum St.
Walk to the No. Quincy T
328-7464

Bregoli Sees Good Soccer Season Despite Injuries

Despite some early-season injuries, Paul Bregoli, North Quincy High boys' soccer coach, feels this year's Raider team could be his best ever.

The Raiders have made his expectations look good in the first three games with a non-league win over Oliver Ames, a Suburban League loss to Brookline and a big league victory over Brockton, their first win over Brockton in several years.

Bregoli has seven returning lettermen, all of whom started last year, but two of these, Jim Boudreau and Dwayne Wilcoxen, were out most of the pre-season with injuries.

Boudreau returned last week and gives the team a strong, aggressive forward and an outstanding defensive player when he plays halfback. Wilcoxen, probably the most versatile player on the team, is expected to return this week to play in the forward line. He is an excellent shooter.

Among the other returnees, Tri-Capt. Greg DiBella, a three-year varsity player, is another versatile performer; Tri-Capt. Alex Coutts, a league all-star last year, keys the defense, and Mike Bourikas, senior forward, is an explosive scorer.

Tri-Capt. Peter McGillicuddy, is another three-year starter, Terry Stark, a junior, is in his second varsity season and is probably the team's quickest player, and rounding out the starting eleven are George Dolbec, Dave Brown, John Joseph, Steve Golden, Jaime Paz and Mike Cocce.

Other varsity players are Frank Scanlan, Todd Caldwell, Nunzio Carbone, Mark McGowan, Chris Archer and Mark Scanlon, a freshman forward who was the leading scorer for Atlantic Junior High a year ago.

In goal, newcomer Bob O'Brien and veteran Dave Marcham have been battling for the final starting spot.

Chris Harrington, a senior fullback, broke his leg in pre-season and is not expected back until late in the season.

Tom White is back as Bregoli's assistant. Last year his junior varsity squad had a 10-4-4 mark.

North overpowered Oliver Ames, 6-1, in its non-league opener, jumping out to a 3-0 first quarter lead. Brown, Dolbec, McGillicuddy, Mark Scanlan (his first varsity goal), Archer and Bourikas had the Raider goals. Dolbec had two assists and McGowan and McGillicuddy one each.

O'Brien and Marcham stood out in goal and Golden, Caldwell and Frank Scanlan played well.

North came out flat in its league opener and lost to Brookline, 4-0. The Raiders held the winners to a 1-0 lead in the first half but several North mistakes enabled Brookline to score three times in the second half.

Cocce and DiBella played well in defeat.

North showed it can play with the best with a big 2-1 decision over Brockton. North took a 1-0 lead in the first quarter on DiBella's goal. McGillicuddy got a corner kick and directed it to Stark, who made a fine pass to DiBella.

Brockton tied it up with a goal late in the second quarter.

North came out fired up and took the play to the Boxers and finally the pressure paid off as Carbone drilled a 20-yarder into the right corner with Boudreau getting an assist.

O'Brien made some fine saves and playing exceptional defense were Coutts, Paz, Joseph and Cocce. Stark and Brown shadowed last year's league scoring king, Jack Xavier, all day and didn't allow him a shot.

"We are off to a good start and the win over Brockton showed us we have the ability to win against anyone," Bregoli said. "The tournament is our goal and this game is going to help us, although we will take each team one at a time."

The Raiders played at Newton North Tuesday and will be at Cambridge Rindge and Latin Friday at 3:30.

-- TOM SULLIVAN

ATLANTIC playground's Recreation Dep. senior girls' softball champions. Front, left to right, Missy D'angelo, Chris McSweeney, Beth Pacino, Linda Sayers and Nancy Leonard. Back, Lucy Chmiel, Noreen Connolly, Ann Sousa, Carolyn O'Riley and recreation leader Simone Koch.

Little Loop To Open Oct. 9

Entries for the 29th season of the Quincy Bowling Little Loop, which will start with two weeks of rolloffs at the Wollaston Bowladrome, Saturday morning, Oct. 9 at 8:30, are now being accepted at the alleys or by calling president Joe Gildea at 328-5525.

Weekly dues of $2.25 includes bowling, annual awards dinner, shoes, trophies and M.B.A. tournament fees. Membership is open to any boy 10 through 16 regardless of home residence; also competent instruction.

Early registrations have been received from Patrick Gullins, David Dionne, Sean Mullaney, Kevin Loguc, Charles Bostwick, Bob Kovalski, Brian Flanagan, Robby Weikel, John Outerbridge, John Waterman, Frank Doherty, Jeff Darigo, Daniel Batts, Tom Cook, Kevin Donohue, Joseph Gately, Chris Condon, Sean Gately, Brian Gillis, Stan Kovalski, Jim Martin, Matt Miceli, Mark Waterman, Neil Hatfield, Bill Denneen, Jim Saley, Mike Grimaldi, John Broadbent, Ken McLaughlin, Chris Connolly, Sean Foley, Jamie Fasoli, Mike Killilea, Rich Brooks, Steve Brooks and Paul Hennebury.

Highlight of the Little Loop came in 1976 when a junior team comprised of Chris Butler, Fred Norton, Joe Crifo, Paul Anastas and Rich Hallberg won the worlds championship candlepin title. Hallberg took the State singles championship for juniors (13 and under) with a five string total of 557. In his final year of bowling in the league he set a new individual average of 117.2 for the 25 week schedule and over a three year (75 weeks) period rolled 300 or better for 70 or those weeks. A truly remarkable achievement for even a professional.

Most rewarding is the seven year total of $12,188.85 raised by Little Loop Bowlathons to combat Muscular Dystrophy and related diseases. This year, 100% participation resulted in a new record of $2,001.00.

Morrisette Presents Baseball Team Awards

Morrisette Legion Post 294 recently held its 38th annual banquet honoring its baseball team with Chick Whalen, scout for the Pittsburgh Pirates, the featured speaker.

Coach Ray Cattaneo was the toastmaster.

Head table guests were Chaplain Ed Boland, Comdr. Adrian Carnali, Past Comdr. Bob LaFleur, past comdr. and former coach Nick Malvesti, former State Rep. Joe Brett, Cattaneo, assistant coaches Bill Corcoran and Connie Carlozzi, athletic officer John Doucette, scorer Frank Osborne and Whalen.

Jackets were presented to Mike Gill, Kevin Whalen, Mike Notarangelo, Jeff Timberlake, Jim O'Toole, Dan Kelly, Jim Bandera, Paul Earle, Paul Cedrone, John Balzano, Mike Morris, Scott Mele, Marty McLoughlin, Jack Bolster, Mike Marshall, Chris Bunker, Steve Pecevich, Brian Reale and bat boys Sean Munroe and Steve Brooks.

Morrisette loses five players, second baseman O'Toole, now at Massasoit Community College; pitchers Earle and Morris and first baseman Steve Pecevich and shortstop Reale, both now at Holy Cross.

Kevin Whalen received the Larry Bersani sportsmanship award.

Koch Boys, Girls League Open Saturday

Boys and girls 7 to 15 years of age are invited to register and bowl in the Koch Club Boys and Girls Bowling League beginning Saturday, Oct. 2, at 9 a.m. at the Merrymount Daylight Alleys on Broad Street in Quincy.

Those attending will be assigned to a Senior and Junior Division according to age and all participants will be provided regular teams for the season. Following several weeks of bowling for averages, teams will be assembled for the 1982-83 season.

The league is in its 20th year of organization beginning as a boys loop in 1963 and changing to a co-ed group four years ago.

Members will participate from October through March each Saturday morning with an Awards Banquet scheduled in April.

Anthony T. Delmonico is founder and director of the league and he is assisted by Gary DeMole and Mrs. Jeanne Reardon in the coordination and direction of the program.

The Montclair District of the Koch Club has a Girls Bowling Loop which meets each Saturday morning at the East Milton Bowladrome for its weekly competition with Mrs. Janet Crowley Director.

Streadwick, DeLucia Golf Winners

Joe Streadwick, veteran YMCA wrestling coach and assistant Quincy High coach, who will be 81 in November, and his partner, R. DeLucia, won TV sets for shooting low net of 64 in the recent Braintree Member-Guest tournament at Braintree Golf Club.

QUINCY SMALL ENGINE REPAIR
COMPLETE PARTS & SERVICE
NOW IS THE TIME TO HAVE YOUR SNOWBLOWER TUNE-UP
GET READY FOR WINTER
(REAR) 471 HANCOCK ST., QUINCY
Factory Authorized BRIGGS & STRATTON & TECUMSEH SERVICE
PICKUP & DELIVERY SERVICE AVAILABLE 773-1718
HOURS: 8-4 DAILY 8-1 SATURDAY
We also repair chainsaws and lawnmowers

Quincy Sun
NEWSCARRIERS
Wanted

Call 471-3100
or Apply In Person
The Quincy Sun
1372 Hancock Street
Quincy Square

NEW SIERRA 3300
OFFICE ELECTRIC TYPEWRITER
$495.00
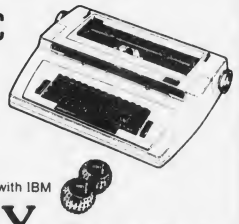
- IBM style keyboard
- Stick shift correction
- Stationary 13" carriage
- Typing balls interchange with IBM
QUINCY "We service what we sell"
Typewriter Service
5 Maple St., Quincy Sq. 472-3656

Girls Volleyball Opens With Win

The Quincy High girls' volleyball team has started the Suburban League season the same way it left off last season -- winning.

The First Ladies, coached by Ray Whitehouse and Chris Prendiville, opened with a 2-1 win over Waltham. Quincy lost the first game, 14-16, but came back to win the next two, 15-11, 13-8.

Quincy followed with a 2-0 victory over Brookline, taking the games, 15-3, 15-5.

The wins improved Quincy's record to 2-1, the team having lost a non-league opener to Boston Latin.

Due to a superb junior high program last year, 13 new members have been added to Quincy's varsity-junior varsity program.

Twenty-six girls attended the U.S. Volleyball Association development camp the past summer at the U. of Rhode Island and five talented young ladies were privileged to attend the zonal championships at the U. of Tennessee in Knoxville in June.

"As the players become more highly skilled and experienced, so does the Quincy program," Coach Prendiville said. "In a recent play day at Milford High School, Quincy left its mark, going home 8-0 on the day, defeating last year's central champion, Milford, and north champion Chelmsford with little trouble."

Under the coaching of Whitehouse and Prendiville, the Quincy girls are looking toward their second state tournament berth. This is a tough challenge due to the level of play in the strong Suburban League.

"We expect especially tough matches with Cambridge, Brockton and Newton North," Prendiville said. "Both Cambridge and Newton also qualified for last year's tournament."

Quincy has a young squad with only five seniors, Barbara Fain, Theresa Munroe, Susan Deehan, Janet Buttomer and Tri-Capt. Ellen Deady. Tri-captains Christine Gallery and Susan Beven lead a crew of talented juniors, which also includes Cindy Morrell, Carolyn Leonard and Karla Robertson. Rounding out the varsity team are two gifted sophomores, Karen Marnell and Colleen Dunn.

The junior varsity is made up of some of the city's finest athletes. Led by Co-Captains Terry McLaughlin and Beth Veneto, the jayvees are 3-0 with only four points a game being scored against them.

The squad includes Sandy Dunn, Karen Eames, Darline Derbes, Leanne Dondero, Stephanie LeVangie, Kathy McGregor and freshmen Marlo LaVargie, Donna McLaughlin and Stacie Nigro.

"Quincy High is proud of its tradition and we'd like to recognize several of its graduates who have gone on to college," Prendiville said. "They include Susan Callahan, a three-year starter at Northeastern; Maureen Walsh, a two-year player for Providence, and Nancy MacDonald, freshman starter for the U. of Rhode Island. All three are on volleyball scholarships."

--TOM SULLIVAN

Woodward Perkins League Champs Again

Woodward Springs defeated Caldwell Construction in three straight games to win the Roy Perkins Softball League title for the second year in a row.

Woodward won the first game at home, then traveled to Randolph where it pulled out an extra-inning 4-3 victory.

Game 3 was back in Quincy and Woodward out-slugged Caldwell, 10-8, to clinch the championship.

League founder and president Roy Perkins issued a statement thanking all players and coaches, the ASA umpires and the fans who gave the players encouragement for making the season a success.

St. John's Basketball

Registration for St. John's boys' and girls' basketball teams, which will compete in the YMCA-Church League, will be held on the next three Sundays, Oct. 3, 10 and 17, from 11 a.m. to 1 p.m. in the rectory hall.

Boys and girls 8-17 are eligible. Birth certificates and registration fee of $15 are required at these times. There will be no dues collected this year.

Further information can be obtained by calling Bill Luosey at 471-1976.

Stay Alive!

By John Valante

GASOLINE HAZARDS

Gasoline is extremely dangerous. Its vapors are heavier than air and can flow invisibly along the ground and be ignited by a flame or a spark from a considerable distance. Remember, gasoline is made to explode! Carrying gasoline in the trunk of the car is a dangerous practice. If you are hit from behind, there can be a fatal collision. You might just as well carry dynamite in your trunk.

Never keep gasoline in glass bottles. If you must store gasoline, store it only in an approved safety can which has a flame arrester and pressure-release valves. Even if it's in one of these safety cans, it's best not to keep it in your house.

One last comment on the danger of gasoline. It is made to burn not to drink. Hospital emergency calls go up during fuel crises from gasoline siphoning thieves. Never siphon gasoline by mouth. If it gets in your lungs, a few drops can kill you. If gasoline is accidentally swallowed, **do not induce vomiting.** Call a doctor immediately.

This information has been brought to you as a public service by NABORHOOD PHARMACY, 406 Hancock St., No. Quincy.

OUR SERVICES INCLUDE:

Charge Accounts
Delivery Service
Insurance Receipts
Free Gift Wrapping
Ostomy Supplies
Tax Records on Request
Utility Payments Mon. - Sat. 9 - 5

Phone: 328-3426

• *Girls Cross-Country*

Tozzi Optimistic Despite Loss Of 3 Key Runners

The North Quincy girls' cross-country team had a 10-1 record last year, won the Eastern Mass. championship for the second year in a row and placed second in the all-state meet.

However, Coach Lou Tozzi lost three of his top seven runners, including No. 1 Nancy McCarthy, now at Holy Cross, and a lot of people are shrugging the Raiderettes off this fall.

"I've heard people saying we are not going to a factor in the Suburban League this year, but I still have some experienced and very dedicated girls and I think we will do better than most people think we will," said Tozzi, who is being assisted by Mike Burke.

Tozzi's top three runners finished 1-2-3 recently in the South Boston Police race with Sheila Barrett first, Linda Kennedy second and Diane Lindenfelzer third.

Barrett and Kennedy are seniors and last fall were in the top five in Eastern Mass. Barrett was an all-scholastic and was in the top 5 for the past two years. Lindenfelzer is only a sophomore but is an outstanding prospect.

Behind them are sophomore Meg Leary, an excellent runner; junior Tracy Corrigan and an excellent looking freshman, Mary Ann Kelleher.

Tozzi has several other fine looking prospects, most of whom will run with the junior varsity. They are seniors Mary Gannon, Teresa Jones, Nancy Wildes and Christine Comeau; juniors Kelly Coutts and Bernadette Murphy; sophomores Katherine Gorczyca and Geraldine Murphy, and freshmen sisters Laura and Sharon Barrett, not related to Sheila.

"As usual we are aiming for the top and I am encouraged by the excellent spirit and desire of the girls," said Tozzi. "I honestly think we could surprise a lot of people."

Many of the Raiderettes are members of the Quincy Track Club and gained a lot of experience there.

With Bart Petracca not coaching the boys this fall (he will help out), Tozzi and Burke are also handling the boys' team. The Raiders were only 2-7 last season and Tozzi hopes to improve this season.

The North squad includes senior veteran Garth Petracca, junior Paul Seegraber, No. 1 last fall; sophomore Dan Anderson, No. 2 last year; junior Bill Donnelly and two fine freshmen, Harry Morash, an outstanding performer for the Quincy Track Club, and Heath Petracca.

The Petraccas are brothers of Bart, an all-time North running great who coached cross-country last year and coached the spring and winter boys' track teams.

Both North squads opened their Suburban League season yesterday (Wednesday) against Waltham and next Wednesday, Oct. 6, will host Brookline. The Quincy course starts and finishes at Adams Field.

-- TOM SULLIVAN

• *Executive League*

Grogan's Downs Luke's, 4-2

Grogan's Business Machine posted a 4-2 victory over Luke's Lounge in Executive Hockey League action Monday night at the Youth Arena with Dave Casey scoring two goals and Kevin Grogan and Hank Dondero one each.

Ralph Gibbs and Richie Fowkes had two assists apiece and Tom Roberts one. Kevin Sullivan and Bob Pihl scored for Luke's with Rich Gibbs having two assists.

Paul Bausemere, Kevin Glynn and Bob Simonelli had two goals each to lead Adams Sports over Dayce's Place, 7-2. Bob Murray scored the other goal. Paul O'Brien and Bibby Lewis had two assists apiece and Dennis O'Connell, Bausemere, Simonelli and Peter Lynch one each. Paul Casey and Doug McLean scored for Dayce's with an assist for Kevin Lewis.

Art Boyle scored twice to pace Budget Rent-A-Car to a 7-2 win over Beau's Place. Charlie Watts, Colin Campbell, Ted Ahola, Dave Towle and Jim Horner had the other goals. Jim Milano and Peter Conso had two assists apiece and Chuck Behenna and Ahola one each. Jack Aldred and Jack Hurley had Beau's goals with assists for Larry O'Connor and Dave Bonito.

Navigation Courses

The U.S. Coast Guard Auxiliary Flotilla 1204 will accept registration for free courses on navigation and seamanship Sunday at 10 a.m. at the Metropolitan Yacht Club, Arborway Drive, East Braintree.

GRANITE LOCK CO.

- All Types of Locks Rekeyed
- Commercial Door Closers Rebuilt
- Auto Locks Rekeyed & Repaired
- Dead Bolts Installed
- Commercial Lock Work

FREE PARKING OPPOSITE PAPERAMA
119A Parkingway
Quincy
472-2177

O'Connell GARDENS
Landscape Service & Garden Center
471-6868

Fall is for planting
TREES · SHRUBS
LAWNS · BULBS

OPEN 7 DAYS — 7 A.M. TO 5:30 P.M.
165 Old Colony Avenue, Wollaston
Take St. Ann's Road, Opposite Main Gate of Veteran's Stadium on Hancock Street

7 1/2 In. Potted
HARDY MUMS
Full of Bud & Bloom
5 for $9.95 plus tax $2.29

It's Time To Plant
Dutch Bulbs
Tulips • Crocus • Daffodils
For Spring Bloom

BIG SAVINGS UP TO 50% OFF
ALL NURSERY STOCK

Teleflora
Worldwide Delivery

FLORAL DEPT. OPEN SUNDAYS

ALL MAJOR CREDIT CARDS AND PHONE ORDERS ACCEPTED

Dress Up for Fall — Indoor & Outdoor

Oak Leaves, Wheat, Straw Flowers
Wreaths & Many Other Items
All Items Sold Singly Or In Bunches
Everything You Need To Create Your Own
Personal Design - Free Instruction

WEDDINGS TO ORDER • FUNERALS
WE DELIVER TO ALL AREA HOSPITALS
BABY NOVELTY ARRANGEMENTS • PARTIES

WE ARE A DELIVERING FLORIST
ADD A SPECIAL TOUCH
WITH OUR INDIVIDUAL SERVICE

Arts/Entertainment

Teenagers And Marijuana Program On Cable Ch. 3

Quincy Community Television, Cable Ch. 3, will feature a special call-in program on the issue of teenagers and marijuana tonight (Thursday) at 8 p.m.

The Quincy Community Television special immediately follows Cannabis Rex, a WGBH production which takes a look at marijuana its use and abuse through verse, song, mime and dance. Performers are students at Cambridge Rindge and Latin High School. The production focuses on the potential health risks of marijuana and is designed as a peer to peer discussion. Based on the book Marijuana: A Coser Look by Curtis Janecvek, the WGBH program will air at 7:30 p.m. on September 30.

Guests on the Quincy follow-up are members of the community who work with adolescents and handle drug problems. They are:

Brian Buckley, moderator; Dr. Frederick Dolgin, family practitioner at the Manet Community Health Center; John Mahoney, social health coordinator for the Quincy Public Schools; Tom Standsbury, community leader of neighborhood activities; and Paul Tsakeres, clinical coordinator at Survival, Inc., a drug treatment center.

In addition to the guests, a number of local high school students will be in the audience.

'John Adams In Holland' Lecture Topic Thursday

"John Adams in Holland from the Dutch Point of View", will be Dr. J. W. Schulte Nordholt's lecture topic today (Thursday) at 11 a.m. at the Adams National Historic Site, 135 Adams St.

Dr. Nordholt is a professor at Leiden University, the Netherlands.

Dr. Robert V. Sparks, senior assistant librarian, Massachusetts Historical Society, will discuss "John Adams and The Middle Virtue; Politics, Patients, and Restraint in the Early Republic." Friday at 11 a.m.

The lecture will be preceded by coffee at 10:30 a.m.

Historical Society Receives $6,892 Federal Grant

The Quincy Historical Society Museum has won a $6,892 award in a nationwide competition for federal assistance, Congressman Brian Donnelly announces.

"This federal grant is a very prestigious award, recognizing the high quality and importance of the Historical Society's collection," Donnelly said.

The award will support the museum's services including education, conservation of historic artifacts and manuscripts, and exhibitions.

"Only one museum out of every three applicants meets the high standards for quality and community involvement for this type of award," Donnelly said. "Quincy is very fortunate to have such a museum in its midst."

LIANNE C. JOHNSON of West Quincy was the winner of two Peugeot 10 speed bikes in a drawing held during the summer by the Caddy Detachment of the Marine Corps League. At left, is drawing chairman Bob Flaherty. At right, Leo Cardarelli, commandant. Proceeds from ticket sales will go to the Brockton VA Hospital.

(Quincy Sun photo by Stephen O'Gara)

Squantum Youth Sports Fall Kick-Off Dance Saturday

The Squantum Youth Sports Association will hold its Fall Kick-Off Dance for Saturday at Mary Hall, Bellevue Rd., Squantum.

The dance, to be held 8 p.m. to midnight, will feature the group "Touch of Class."

Tickets may be obtained through Janet Coughlin at 328-5124.

Beechwood Fall Fair Saturday

The Beechwood Community Life Center, 225 Fenno St., Wollaston, will hold a Fall Fair Saturday 10 a.m. - 4 p.m.

Rain date is Sunday 1 to 6 p.m.

There will be a Moon Walk, video and other games and face painting.

The "Kroose" Brothers of Hingham will put on a BMX Trick Riding Show at 2 p.m.

A white elephant table will be featured along with a bake goods table.

The Beechwood Players will present "Be A Clown" at 4 p.m. at the center.

All proceeds from the fair will go to benefit the Beechwood Oil Fund.

Eastern Star To Sponsor Flea Market

The Guy A. Ham, Order of the Eastern Star, will sponsor a flea market Saturday, Oct. 9, 10 a.m. to 3 p.m., at East Congregational Church, 610 Adams St., Milton.

There will be a food table and snack bar.

Tables are available for rental.

For more information, call Mrs. Lydia Brown, 328-8540.

金寶樓

GOLDEN BOWL
RESTAURANT
Chinese, Polynesian & American Cuisine
Open Daily 11:30 a.m. to 2 a.m.
IN THE UPSTAIRS LOUNGE
Sun.-Mon.-Tues. ROGER LEE
Wed. thru Sat. TONY & KEN
Downstairs FRI.-SAT. EVES. MERCEDES
DRESS CODE REQUIRED
Entertainment - 7 Nights 8:30 'till 1 a.m.
Dining Room Open til 2 a.m.
Luncheon Specials - 11:30 - 3 p.m. daily
Except Sunday & Holidays
Dinner Specials • 3 PM to 9 PM
TAKE OUT SERVICE — FREE PARKING
Open Daily 11:30 am - 2 am
85-89 Franklin St., Quincy • 472-4000 - 479-1776

BRA-WEY FLORIST
94 Washington St.
Weymouth
337-0288 337-0289

A Tradition in North Quincy for 50 Years
Walsh's Restaurant
9 Billings Road
North Quincy
328-5455
Open 7 Days a Week
ENJOY LUNCH IN OUR NEW EMERALD ROOM
Moderate Prices
Family Atmosphere
Function Room For 90 People
Featuring
SALAD BAR • SOUP & HOMEMADE BREAD
★Endless Salad Bar Bowl of Soup & Bread $3.75
★Endless Salad Bar $2.50
★Bowl of Soup $1.50
Also: Regular Menu and Daily Specials
Dinner Served 4 p.m. to 10 p.m.
Sun. - Wed. 4 p.m. to 9 p.m.
Gentlemens Bar Salad Bar [dinner meals only]
member

DUTTON'S RESTAURANT
Featuring the Finest In New England Cooking
LUNCHEON 11 A.M. to 4 P.M.
DINNER 4 P.M. to 10 P.M.
SPECIAL ATTRACTION
THURS JANIE McINTOSH
FRI. - SAT. NORTH COUNTRY BAND
ACCOMMODATIONS FOR Bowling Banquets Retirement Parties Showers Weddings & Anniversaries
FOR RESERVATIONS Call: 471-1623, 471-5540
125 SEA ST. QUINCY 471-1623

JASON'S
1514 HANCOCK ST., QUINCY
SAVE ON RECORDS
TAPES-LUGGAGE
GUITARS-SHEET MUSIC
LEATHER GOODS & MORE

LAS VEGAS NITE
The Las Vegas Knights are Back
Friday, Oct. 1
7 P.M. to Midnight
Sponsored by
Quincy Lodge 1295 Trust
Sons of Italy in America
120 Quarry St., Quincy
REFRESHMENTS DONATION $1.00

MARY DAWSON sells a ticket to Mayor Francis McCauley for the Martha Donaghue Van Club Benefit Dance Saturday, 8 p.m. to midnight at the National Fire Protection Association, Batterymarch Park, West Quincy.

(Quincy Sun photo by Thomas Lee)

Oct. 4 Council Meeting On Cable Ch. 3

Quincy Community Television, Cable Ch. 3, will give live coverage of the Oct. 4 City Council meeting at 7:30 p.m.

The meeting will be repeated Wednesday, Oct. 6 at 7 p.m.

Preceding the council meeting will be another installment of Mary Soaps, a weekly program which capsules the story lines of television's popular soap operas.

Local resident Mary Travers gives the updates.

The 10th Anniversary of St. Joseph's Charismatics, taped at St. Joseph's Church, will be featured Tuesday, Oct. 5 at 8 p.m.

Guests on the program are Nannette Canniff, Sister Miriam Patrice, S.C., John Jennette and Joe O'Brien.

The program includes segments of a charismatic Mass, as well as a group discussion of St. Joseph's history.

Host is Frank Cammarata of Quincy.

Ch. 3 will also feature Quincy Youth Soccer Tuesday, Oct. 5, at 8:30 p.m. as Manet Shell meets Quincy Cablesystems in a game taped Oct. 3 at O'Rourke Field.

On Thursday, Oct.7 at 7:30 Cabletalk, a bimonthly news and feature program will be seen.

At 8 p.m. Coaches' Corner, a half-hour look at local football games and players is featured, and at 9 p.m., Your Opinion Please, a call-in program on local issues is scheduled.

NQHS Music Parents To Meet Oct. 5

The North Quincy High School Music Parents Group will hold its first meeting of the school season Tuesday, Oct. 5, at 7:30 p.m. in the Choir Room at the school.

Officers for the year are: Edith Donovan, president; Diane Murphy, vice president; Joanne Kelly, secretary; Sylvia Gelsomini, treasurer.

The Music Parents Group supports the band, choir, colorguard, majorettes, and orchestra.

All parents are welcome.

Benefit Dance Saturday For Martha Donaghue

The "Martha Donaghue Van Club" will hold a dance Saturday, 8 p.m. to midnight at the National Fire Protection Association Building, Batterymarch Park, West Quincy.

Tickets are available by calling 479-0668 or 479-9587.

Tickets may also be purchased at Curry Hardware, Copeland St., West Quincy, or Neighborhood Pharmacy, Hancock St., North Quincy.

Funds are being raised for a specially equipped van for Miss Donaghue who was permanently injured in a gymnastics accident early this year.

Book Sale Oct. 2 At Main Library

The Friends of the Thomas Crane Library will sponsor the semi-annual Book Sale Saturday, Oct. 2 from 11 a.m. to 2 p.m. in the Main Library, 40 Washington Street, Quincy Sq.

Adult and children's books will be available as well as magazines and paperbacks. All proceeds will benefit the library.

Car Washes At Central

The Quincy High School Vocational Technical Junior Class will hold car washes Saturdays Oct. 2 and 9, 10 a.m. to 4 p.m. at Central Middle School, 1012 Hancock St.

Symphony Guild To Hold Dinner Dance

The Quincy Symphony Guild, whose function is to act as support for the Quincy Symphony Orchestra, is planning a Dinner Dance Oct. 2, at Lantana's, Randolph.

A cocktail hour will start at 7 p.m. Dinner will be served at 8 p.m.

This is a first-time event for the guild.

For reservations, call 328-0458 or write to the Guild, P.O. Box 2, Wollaston 02170.

Music by **Joey Val**
music for all occasions and all ages
Master of Ceremonies · Vocals
Wedding Specialist
Enjoy the music from the BIG BAND ERA right up to the HITS of the 80'S
Call now 361-8190
Some Fri. & Sat. nites still available for Xmas parties.

Service On All Leading Brands Over 30 Years
South Shore Television
SALES AND SERVICE 479-1350
12 REVERE ROAD, QUINCY (Off 1586 Hancock St.)
Save with Carry in Service
Mon. - Fri. 9:00 - 5:00
Sat. 9:00 - 12:00
Remo DeNicola Lic. No. 12

WOLLASTON THEATER
14 BEALE ST. 773-4600
Wed. & Thurs Sept. 29 & 30
CLINT EASTWOOD IN
"FIREFOX" (PG)
DANGER FAST MOVING
Eve's 7:00 Only
STARTS FRI OCT. 1
A BRILLIANT COMEDY
"DINER" (R)
BOUNCY FIFTIES SCORES
Fri & Sat 7:00 & 9:15
Sun-Thurs 7:00 Only
MON & TUES DOLLAR NIGHTS
SEATS $1.50 MAT'S $1.25

LAS VEGAS NIGHT
Friday, Oct. 1, 1982
7 to 12 midnight
Fore River Club House
16 Nevada Road, Quincy
Proceeds to benefit DOVE, Inc.
Hourly Prizes
Bar Available - Refreshments
Admission $1.00
50¢ off with this Ad.

Discover The Luciano Room At Dayce's
211 Sea St., Quincy, Ma 472-3568
Buffet Nite
Starting Sept. 23rd
Every Thursday Night
Over 20 Different Items
including
Lasagna
Chicken Bianco
Baked Stuffed Sole
W/Seafood Newberg Sauce
Meatballs
Sausages
Delmonico Potatoes
Vegetables
Salads, soup, rolls, butter, relishes
$6.95 All you can eat
OPEN 7 DAYS A WEEK FROM 11 A.M.
Luncheon Served 11-3 p.m. Dinner Served 3-10 p.m.

KANE'S PLACE
23 DES MOINES ROAD
QUINCY, MASS 02169
THE KANE FAMILY
Kane's
Homemade Pizza
and
Fine Liquors
"EAT IN OR TAKE OUT"
OPEN FOR PIZZA
7 DAYS 4 p.m. to 12 a.m.
CALL: 786-9804

THE MIGNOSA FAMILY
FRUIT BASKET
(NEXT TO STAR MARKET)
148 GRANITE ST. 471-9715
HOURS: MON. THUR SAT. 8 TO 10 P.M.
SUNDAY-HOLIDAYS 8 TO 8 P.M.
THE MIGNOSA FAMILY INVITES YOU TO VISIT THE FRUIT BASKET FOR THE FRESHEST IN FRUITS & VEGETABLES
WE HAVE A WIDE VARIETY OF DELICIOUS DELI PRODUCTS — LIVE LOBSTER & FRESH FISH
AND FOR A TASTY TREAT...
STOP AT THE FROSTY CORNER
WE MAKE OUR OWN HOMEMADE ICE CREAM
Featuring: Gourmet Hard Ice Cream
NOW YOU CAN SHOP AT THE
Fruit Basket • Quincy Lobster • Frosty Corner
ALL UNDER ONE ROOF

Now Opened!
Sullivan's Corner
1043 Hancock Street Quincy
(opposite Central Jr. High School)
ANTIQUES • COLLECTIBLES
USED FURNITURE
Bought - Sold - Taken on Consignment
HOURS
Wednesday thru Saturday 10:30 - 5:30
(or by appointment)
Day or Evening
Phone 471-6086

Quincy Sun Special Features

GRUBBY

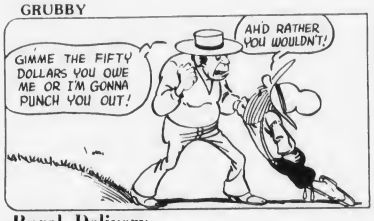

By Warren Sattler

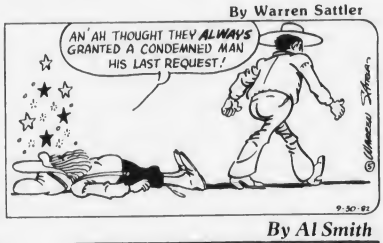

Rural Delivery

By Al Smith

GRAMPA'S BOY

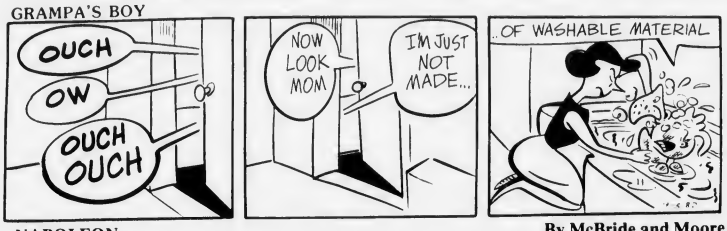

NAPOLEON

By McBride and Moore

TWITCH

by How' Rands

IT JUST SO HAPPENED by Kern

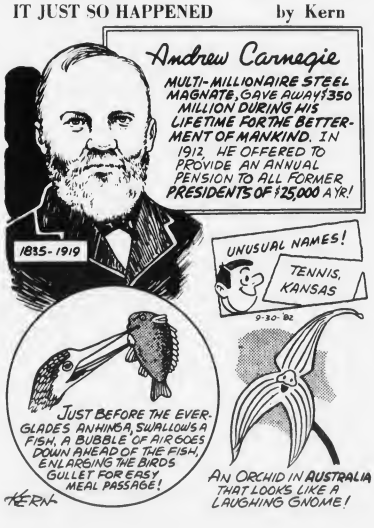

WORDS & MEANINGS

By H. E. Evans

Unmix the letters in the boxes to form a word. Then circle A, B or C for the correct meaning (or definition).
Score yourself as follows:
4 Correct-Excellent 2 Correct-Fair
3 Correct-Good 1-0 Correct-Poor

1. T A P E
A HAND B HATRACK C HEAT
Clue: Where you wear your hat.

2. T E C K H
A REEL B BOAT C LIME
Clue: "Cast off!"

3. R O T E T T
A SWAY B FALL C RUN
Clue: Tightrope walkers seem to.

4. N U P L E R D
A ROB B SELL C RANCH
Clue: Jesse James & The Younger Brothers did this for a living

9-30-82

Answers: 1-PATE-C 2-KETCH-B 3-TOTTER-A 4-PLUNDER-A

STARSCOPE

by Clare Annswell

WEEK OF: SEPTEMBER 30

AQUARIUS – January 21-February 19
It's easy to coast now, but why not motivate yourself with a new hobby that is stimulating as well as fun? Friends may tend to compromise; you can help them be more assertive

PISCES – February 20-March 20
Observant Pisces can seize upon an advancement opportunity. Romantic life is slow paced, but there is some behind-the-scenes momentum. Patience and maybe a new look... are encouraged

ARIES – March 21-April 20
Long-distance affairs can be wrapped up by the end of this period. Stubborn relative or neighbor remains unconvinced of your motives, and some tactical changes may be in order

TAURUS – April 21-May 22
You're more resilient than you think and can turn a crisis into a coup. Building your self-esteem is the key and only you can do that. This is the week to begin!

GEMINI – May 23-June 21
Watch out that you don't take on more than you can handle -- personally or professionally -- during this extraordinarily ambitious week. Charisma, too, is strong; people gravitate in your direction

CANCER – June 22-July 22
A deceptive force is at work, meaning that you shouldn't always believe your eyes. Your wit crackles; use it constructively. Financial gains favored after Monday

LEO – July 23-August 22
Financial ideas are bright but they benefit from refinement. Powers of persuasion are impressive. In romance, accent the lighter side while remaining realistic about the future

VIRGO – August 23-September 22
New romance or friendship is off to a quick start, but don't ignore emotional needs of established friends. Financial gains are gradually taking place, don't announce them to the world

LIBRA – September 23-October 22
Emphasis is on commitment to health and recreation programs. Loved ones tend to misinterpret your remarks -- perhaps on purpose. Work relationship improves, it may be time for a truce

SCORPIO – October 23-November 21
Before pursuing a business activity, find out about the parties concerned. In romance, whether involved in new or established relationship, you and partner feel more secure and comfortable

SAGITTARIUS – November 22-December 22
The flattery you're offered is sugar coated, but basically it's sincere. At work speak out if you suspect a conflict of interest. On the homefront, the generation gap is narrowing

CAPRICORN – December 23-January 20
Auditions and examinations are favored, so long as expectations stay realistic. Family member may take a risk for you, which shouldn't mean that you're under any obligation to him/her

BIRTHDAY THIS WEEK
You relish the good things in life and have the gift of gab. But you find it hard to take a stand and stay with it. Spend the balance of '82 laying the groundwork for medium- and long-range goals. Romance is highlighted through mid-'83

BORN THIS WEEK
September 30th, singer Johnny Mathis. October 1st, actor Tom Bosley. 2nd, singer Don McLean. 3rd, singer Chubby Checker. 4th, actor Charlton Heston. 5th, actress Glynis Johns. 6th, actress Janet Gaynor

Crossword

ACROSS
1 Female relative
5 Negrita
9 Fearful
11 Expanse
13 Provided that
14 Nail
16 Wealthy
17 Obscure
19 Man's name
21 Card game
22 Dash
24 Trim
26 Greek letter
27 Press
29 Pry
31 Fable writer
33 Relate
34 Shot size
35 Toilet case
37 Narrow opening
39 River island
41 English school
43 Shade tree
44 Rounded molding
46 Portico
48 Pronoun
49 Growl
51 Gotten up
53 River duck
54 Among

DOWN
1 Connections
2 Lot's birthplace
3 Seize
4 Grow weary
5 By
6 Make a mistake
7 Caudal appendage
8 Fulfilled
9 Military assistant
10 Mend
12 Pronoun
15 Expires
18 Female horse
20 Tilt
23 Face part
25 Foot members
28 Short letter
30 Wide mouthed jar
32 Places
34 Makes lace
36 Greek letter
38 At that time
40 Trolley
42 Girl's name
45 Anger
47 Goal
50 French article
52 Yes (Sp.)

9-30-82 Solution

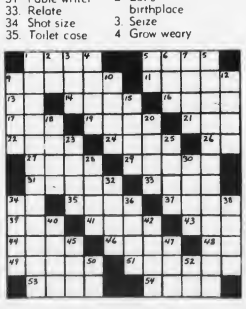

Abp. Williams Admission Registration Starts Oct. 18

Sister Martha Joyce, Director of Student Affairs at Archbishop Williams High School Braintree, announces registration for students seeking admission to the school will be held in the main office weekdays from Oct. 18 through Oct. 29 from noon to 4 p.m.

An $8 fee must be paid at the time of registration. Entrance examination is scheduled for Saturday, Dec. 4, at 8:15 a.m.

An open house for interested students and their parents will be Sunday, Oct. 17, from 2 to 4 p.m. This will give prospective students and their parents an opportunity to meet the administration, members of the faculty and coaching staff, and students from the various school clubs and athletic teams.

Abp. Williams High School is a regional secondary school for young men and women administered by the Archdiocese of Boston. The school offers a curriculum that is college preparatory as well as excellent sports and cultural programs for both boys and girls. The student body is composed of approximately 850 students.

For further information on registration, the entrance examination, and school programs call the main office at 843-3636.

Squirt A's Bomb Weymouth

Quincy's Squirt A hockey team, last year's South Shore Conference and state champions, opened defense of its conference title by bombing Weymouth, 11-1.

Richie McDonald and Dave Santosuosso each had a hat trick, Matt Smith two goals and Steve Carroll, Brian Zimmerman and Kevin Daly one each. Zimmerman had two assists and Smith, Carroll, Michael Hughes, Ken Staskywicz and Ronnie Last one each. Joey Fasano, Mat Kelly and Timmy Collins played solid defense and Jim Tiberio was outstanding in goal.

LEGAL NOTICE

CITY OF QUINCY
IN COUNCIL

ORDER NO. 277 September 7, 1982
ORDERED:

Be it ordained by the City Council of the City of Quincy as follows:

That the Revised Ordinances of the City of Quincy, 1976, as amended be further amended as follows:

In Chapter 6. Fire Department. Section 21. Fees to be Charged for Permits and Inspections.

TYPE OF PERMITS	FEES	TIME
Blasting	$ 10.00	Limit 30 days
Tank Trucks	10.00	Two Years
Flammable fluids and gases	5.00	One Year
Rockets	1.00	One Year
Tar Kettles	5.00	Per job
Gun Powder	5.00	Per job
Oil Burners - permit to installers	15.00	Per job
Oil Burners - inspection for installers	10.00	Per job
Removal and installation of tanks	25.00	Per job
Fire Reports	5.00	Per report
Smoke Detector inspection of houses being sold (M.G.L. 148, Section 26F)	25.00	Single Family
(Up to 5 units per inspection)	5.00	Each Add'l Unit
Nursing and Convalescent homes (Under 25 beds)	25.00	Per inspection
(from 26-100 beds)	50.00	Per inspection
Nursing Schools and Clinics	15.00	Per inspection
Kindergarten	15.00	Per inspection
Private Sachools	15.00	Per inspection
Team Inspection (Building, Health & Fire Departments)	15.00	Per inspection
Lodging Houses and Rooming Houses	50.00	Per year
Inns - Under 100 rooms	100.00	Per year
Above 100 rooms Plus $1.00 for each add'l room above 100	100.00	Per year
Open Burning Permit - Chap. 48	10.00	
Permit for display of Fireworks (M.G.L. 148. Sec. 39A)	25.00	
Junk Yards	50.00	Per Year
Lumber Yards	50.00	Per Year
Theatre Inspections	10.00	Quarterly
Inspections of commercial garages	50.00	
Dormitory Inspection - up to 100 occupants	50.00	
over 100 occupants plus $1.00 for each occupant	50.00	
Gasoline Stations	100.00	Per Year
Total team check-out by fire dept, fire alarm division - consists of final acceptance test for occupants	100.00	Per Floor (One Time)
Certification of fire alarm detection by Fire Alarm Division. 6 or more units	25.00	Initial site visit and inspection
	5.00	Per unit inspected
Re-inspection visit call back	25.00	plus $5.00 per unit re-inspected
Review of plans, prints and specifications	25.00	minimum based on size of project
On site visits - fire protection	25.00	
Initial connection of master box to system	250.00	
Central office or other signal to fire alarm		
Initial connection	100.00	
Annual fee for connection to municipal fire alarm system (Rate of $10.00 per month - includes central office and private alarm systems)	120.00	

Passed to be Ordained
September 20, 1982
Attest: John M. Gillis
Clerk of Council
Approved Sept. 24, 1982
Francis X. McCauley
Mayor

A True Copy, Attest: Thomas R. Burke, Assistant City Clerk
9/30/82

LEGAL NOTICES

COMMONWEALTH OF MASSACHUSETTS
THE TRIAL COURT
THE PROBATE AND FAMILY COURT
Norfolk Division
Docket No. 82F 2071-E1
Estate of LILLIAN E. JONES
late of Quincy in the County of Norfolk

NOTICE

A petition has been presented in the above-captioned matter praying that the last will of said decedent be proved and allowed and that LILLIAN W. CULLUM of Quincy in the County of Norfolk be appointed Executrix named in the will without surety on the bond.

If you desire to object to the allowance of said petition, you or your attorney should file a written appearance in said Court at Dedham on or before ten o'clock in the forenoon on October 20, 1982. In addition you should file a written statement of objections to the petition, giving the specific grounds therefore, within thirty (30) days after the return day (or such other time as the Court, on motion with notice to the petitioner, may allow) otherwise the Court may upon its own motion or on motion by the petitioner, the guardian ad litem, (if any), or any person whose appearance is on file (with notice to any person whose appearance is on file and, if applicable, the guardian and petitioner), order the appearance struck.

Witness, ROBERT M. FORD, Esquire, First Justice of said Court at Dedham, the 2nd day of September in the year of our Lord one thousand nine hundred and eighty-two.

THOMAS PATRICK HUGHES
Register of Probate

9/23-30-10/7/82

CITY OF QUINCY
IN COUNCIL

ORDER NO. 278 September 7, 1982
ORDERED:

Be it ordained by the City Council of the City of Quincy as follows:

That the Revised Ordinances of the City of Quincy, 1976, as amended, be further amended as follows:

In Chapter 6. Fire Department. Section 22. Removal of a fire or Explosion Hazard or anything that is a menace to the Public Safety.

Whenever the maintenance, operation, or use of any land, building, structure, material or other object, or any part thereof, including vehicles used in the transport of hazardous materials constitutes a fire or explosion hazard which is dangerous or unsafe or a menace to the public safety and the action to be taken to eliminate such dangerous or unsafe condition or conditions which create, or tend to create, the same is not specifically provided for in the prior city ordinances, and unless otherwise prohibited by law or regulations, the head of the fire department is hereby authorized and empowered to take such action as may be necessary to eliminate such dangerous or unsafe condition or conditions including the evacuation of buildings and/or the assignment of a paid fire detail pending such elimination.

PAID FIRE DETAIL

Paid Fire Detail Defined

Off-duty authorized member or members of the Quincy Fire Department, contracted to act as a paid fire detail, who take immediate and proper steps to prevent injury or loss of life or property.

The member, equipment and duties of the fire detail shall be those specified as necessary by the Head of the Fire Department to handle the hazardous condition. Compensation shall be at the rate established by the pay scale of the Quincy Fire Department and shall be paid by the outside employer. Such paid fire detail shall be paid by the person demolishing the building or other person designated by the Head of the Fire Department.

Passed to be Ordained
September 20, 1982
Attest: John M. Gillis
Clerk of Council
Approved Sept. 24, 1982
Francis X. McCauley
Mayor

A True Copy Attest: Thomas R. Burke, Assistant City Clerk
9/30/82

LEGAL NOTICES

COMMONWEALTH OF MASSACHUSETTS
THE TRIAL COURT
THE PROBATE AND FAMILY COURT
Norfolk Division
Docket No. 82F 2016-E1
Estate of DOROTHY O. McSHEEHY late of Quincy in the County of Norfolk

NOTICE

A petition has been presented in the above-captioned matter praying that the last will of said decedent be proved and allowed and that CHARLES E. McSHEEHY of Plymouth in the County of Plymouth be appointed Executor named in the will without surety on the bond.

If you desire to object to the allowance of said petition, you or your attorney should file a written appearance in said Court at Dedham on or before ten o'clock in the forenoon on October 13, 1982. In addition you should file a written statement of objections to the petition, giving the specific grounds therefore, within thirty (30) days after the return day (or such other time as the Court, on motion with notice to the petitioner, may allow) otherwise the Court may upon its own motion or on motion by the petitioner, the guardian ad litem, (if any), or any person whose appearance is on file (with notice to any person whose appearance is on file and, if applicable, the guardian and petitioner), order the appearance struck.

Witness, ROBERT M. FORD, Esquire, First Justice of said Court at Dedham, the 30th day of August in the year of our Lord one thousand nine hundred and eighty-two.

THOMAS PATRICK HUGHES
Register of Probate

9/23-30 10/7/82

LEGAL NOTICES

CITY OF QUINCY
IN COUNCIL

ORDER NO. 280 September 7, 1982
ORDERED:

Be it Ordained by the City Council of the City of Quincy as follows:

That the Revised Ordinances of the City of Quincy, 1976, as amended be further amended as follows:

In Chapter 6. Fire Department. Section 24. Failure to Notify Fire Department of Building Demolishment.

Any person receiving a permit to demolish a building from the Building Inspector and who fails to notify the head of the Fire Department of a fire demolishment permit and does not arrange for a paid fire detail and proceeds with the demolishment of the building without the fire detail, shall be punished by a fine of not more than fifty dollars, or, in case of a continuing offense after notice of such violation, to a fine not more than fifty dollars for every day during which the violation continues.

Passed to be Ordained
September 20, 1982
Attest: John M. Gillis
Clerk of Council
Approved Sept. 24, 1982
Francis X. McCauley
Mayor

A True Copy, Attest: Thomas R. Burke, Assistant City Clerk
9/30/82

CITY OF QUINCY
IN COUNCIL

ORDER NO. 279 September 7, 1982
ORDERED:

Be it Ordained by the City Council of the City of Quincy as follows:

That the Revised Ordinances of the City of Quincy, 1976, as amended be further amended as follows:

In Chapter 6. Fire Department. Section 23. Notification to Head of Fire Department about Building Demolishments.

Any person who has been issued a permit from the Building Inspector to demolish a building in the City must notify the Head of the Fire Department or his authorized agent, in writing, before beginning demolishment of such building. Such person must state the time and date of the building razing and he must make arrangements for a paid fire detail to cover this demolishing operation. Such paid fire detail shall be assigned by the Chief of Department and shall continue until such time as the demolishing operation has been completed and the debris removed from the site.

Passed to be Ordained
September 20, 1982
Attest: John M. Gillis
Clerk of Council
Approved Sept. 24, 1982
Francis X. McCauley
Mayor

A True Copy, Attest: Thomas R. Burke, Assistant City Clerk
9/30/82

CITY OF QUINCY
IN COUNCIL

ORDER NO. 284 September 7, 1982
ORDERED:

Be it ordained by the City Council of the City of Quincy as follows:

That the Revised Ordinances of the City of Quincy, 1976, as amended be further amended as follows:

In Chapter 2. Administration. Article XXX. Salaries. Section 151. General Salary Classifications and Wages.

Strike out the following:

TITLE	SALARY
Executive Director (Police Dept.)	$ 18,500.

and insert the following:

TITLE	SALARY
Office Machine Operator (Police Dept.)	$ 17,719.

Passed to be Ordained
September 20, 1982
Attest: John M. Gillis,
Clerk of Council
Approved Sept. 24, 1982
Francis X. McCauley
Mayor

A True Copy Attest: Thomas R. Burke, Assistant City Clerk
9/30/82

INVITATION FOR BIDS

CITY OF QUINCY, MASSACHUSETTS
PURCHASING DEPARTMENT
1305 HANCOCK ST., QUINCY, MA 02169

Invites sealed bids/proposals for furnishing and delivering to the City of Quincy:

School Dept.	Frozen French Fries	Oct. 13, 1982 at 10:00 A. M.
	Italian Rolls	Oct. 13, 1982 at 10:30 A. M.
	Diaries, Calendar Refills, and Tape	Oct. 13, 1982 at 11:00 A. M.

Detailed specifications are on file at the office of the Purchasing Agent, Quincy City Hall, 1305 Hancock St., Quincy, MA 02169.

Bids must state exceptions, if any, the delivery date and any allowable discounts.

Firm bid prices will be given first consideration and will be received at the office of the Purchasing Agent until the time and date stated above, at which time and date they will be publicly opened and read.

Bids must be in a sealed envelope. The outside of the sealed envelope is to be clearly marked, "BID ENCLOSED" with time/date of bid call.

The right is reserved to reject any or all bids or to accept any part of a bid or the one deemed best for the City.

Francis X. McCauley, Mayor
Robert F. Denvir, Jr., Purchasing Agent

9/30/82

Small Ads... Big Results! CLASSIFIED ADS!

LEGAL NOTICES

COMMONWEALTH OF MASSACHUSETTS
THE TRIAL COURT
THE PROBATE AND FAMILY COURT
Norfolk Division
Docket No. 82F 2139-E1
Estate of LOUIS DelVECCHIO also known as LUIGI DelVECCHIO late of Quincy in the County of Norfolk

NOTICE

A petition has been presented in the above-captioned matter praying that the last will of said decedent be proved and allowed and that ALFRED DelVECCHIO of Quincy in the County of Norfolk be appointed Executor named in the will without surety on the bond.

If you desire to object to the allowance of said petition, you or your attorney should file a written appearance in said Court at Dedham on or before ten o'clock in the forenoon on November 3, 1982. In addition you should file a written statement of objections to the petition, giving the specific grounds therefore, within thirty (30) days after the return day (or such other time as the Court, on motion with notice to the petitioner, may allow) otherwise the Court may upon its own motion or on motion by the petitioner, the guardian ad litem, (if any), or any person whose appearance is on file (with notice to any person whose appearance is on file and, if applicable, the guardian and petitioner), order the appearance struck.

Witness, ROBERT M. FORD, Esquire, First Justice of said Court at Dedham, the 21st day of September in the year of our Lord one thousand nine hundred and eighty-two.
THOMAS PATRICK HUGHES
Register of Probate
9/30 10/7-14/82

COMMONWEALTH OF MASSACHUSETTS
THE TRIAL COURT
THE PROBATE AND FAMILY COURT
Norfolk Division
Docket No. 82F 2129-E1
Estate of ANN R. LaBONTE late of Quincy in the County of Norfolk

NOTICE

A petition has been presented in the above-captioned matter praying that the last will of said decedent be proved and allowed and that RONALD LaBONTE of Hanover in the County of Plymouth be appointed Executor named in the will without surety on the bond.

If you desire to object to the allowance of said petition, you or your attorney should file a written appearance in said Court at Dedham on or before ten o'clock in the forenoon on October 27, 1982. In addition you should file a written statement of objections to the petition, giving the specific grounds therefore, within thirty (30) days after the return day (or such other time as the Court, on motion with notice to the petitioner, may allow) otherwise the Court may upon its own motion or on motion by the petitioner, the guardian ad litem, (if any), or any person whose appearance is on file (with notice to any person whose appearance is on file and, if applicable, the guardian and petitioner), order the appearance struck.

Witness, ROBERT M. FORD, Esquire, First Justice of said Court at Dedham, the 21st day of September in the year of our Lord one thousand nine hundred and eighty-two.
THOMAS PATRICK HUGHES
Register of Probate
9/30 10/7-14/82

COMMONWEALTH OF MASSACHUSETTS
THE TRIAL COURT
THE PROBATE AND FAMILY COURT
Norfolk Division
Docket No. 82F 2062-E1
Estate of ANNE M. QUILL late of Quincy in the County of Norfolk

NOTICE

A petition has been presented in the above-captioned matter praying that the last will of said decedent be proved and allowed and that EMMETT QUILL of Ellsworth Air Force Base, South Dakota be appointed Executor named in the will without surety on the bond.

If you desire to object to the allowance of said petition, you or your attorney should file a written appearance in said Court at Dedham on or before ten o'clock in the forenoon on October 20, 1982. In addition you should file a written statement of objections to the petition, giving the specific grounds therefore, within thirty (30) days after the return day (or such other time as the Court, on motion with notice to the petitioner, may allow) otherwise the Court may upon its own motion or on motion by the petitioner, the guardian ad litem, (if any), or any person whose appearance is on file (with notice to any person whose appearance is on file and, if applicable, the guardian and petitioner), order the appearance struck.

Witness, ROBERT M. FORD, Esquire, First Justice of said Court at Dedham, the 2nd day of September in the year of our Lord one thousand nine hundred and eighty-two.
THOMAS PATRICK HUGHES
Register of Probate
9/16-23-30/82

COMMONWEALTH OF MASSACHUSETTS
THE TRIAL COURT
THE PROBATE AND FAMILY COURT
Norfolk Division
Docket No. 82F 1974-E1
Estate of CIRETTINA POMPEO also known as CIARITTINO POMPEO late of Quincy in the County of Norfolk

NOTICE

A petition has been presented in the above-captioned matter praying that the last will of said decedent be proved and allowed and that GROCIE POMPEO of Norwell in the County of Plymouth be appointed Executor named in the will without surety on the bond.

If you desire to object to the allowance of said petition, you or your attorney should file a written appearance in said Court at Dedham on or before ten o'clock in the forenoon on October 6, 1982. In addition you should file a written statement of objections to the petition, giving the specific grounds therefore, within thirty (30) days after the return day (or such other time as the Court, on motion with notice to the petitioner, may allow) otherwise the Court may upon its own motion or on motion by the petitioner, the guardian ad litem, (if any), or any person whose appearance is on file (with notice to any person whose appearance is on file and, if applicable, the guardian and petitioner), order the appearance struck.

Witness, ROBERT M. FORD, Esquire, First Justice of said Court at Dedham, the 23rd day of August in the year of our Lord one thousand nine hundred and eighty-two.
THOMAS PATRICK HUGHES
Register of Probate
9/16-23-30/82

INSTRUCTION

GUITAR INSTRUCTOR

Mr. Donald J. Lewis Guitar Instructor formerly at the Wollaston Music Center now on the teaching staff at the Charles Bean Music Sudio's, 1496 Hancock Street, Quincy. Please call (home phone) 268-4524 between 5-9 p.m. Mon. Tues. & Fri. Guitar, bass guitar and banjo instructions.
10 7

Guitar Lessons
Your home. All ages. Info 479-0919 Tuesdays & Fridays 6-8 p.m.
9 30

PERSONAL

PRIVATE ADDRESS
Discreet and Confidential Service. Low monthly Rates. Professional Mail Forwarding. Write-WSC, Box 561-L, Milton, Mass. 02186.
10 7

TO ST. JUDE, O Holy St. Jude, Apostle and Martyr, Great in virtue and rich in miracles, near kinsmen of Jesus Christ, faithful intercessor of all who invoke your special patronage in time of need, to you I have recourse from the depths of my heart and humbly beg to whom God has given such great power, to come to my assistance. Help me in my present and urgent petition. In return I promise to make you name known and cause to be invoked. Say 3 Our Fathers and 3 Hail Marys and 3 Glory Be's. Publication must be promised. St. Jude pray for us, and all who invoke your aid. AMEN. This Prayer has never been known to fail. This prayer is to be said on 9 consecutive days.
Thank you St. Jude for hearing my prayer and granting my request. Much Love C.S.
9 30

LEGAL NOTICES

COMMONWEALTH OF MASSACHUSETTS
THE TRIAL COURT
THE PROBATE AND FAMILY COURT
Norfolk Division
Docket No. 82F 1342-E2
Estate of TIMOTHY J. COLLINS late of Quincy in the County of Norfolk

NOTICE

A petition has been presented in the above-captioned matter praying that the last will of said decedent be proved and allowed and that MARYANN COLLINS of Apple Valley, Minnesota be appointed Administratrix with the will annexed without surety on the bond.

If you desire to object to the allowance of said petition, you or your attorney should file a written appearance in said Court at Dedham on or before ten o'clock in the forenoon on October 20, 1982. In addition you should file a written statement of objections to the petition, giving the specific grounds therefore, within thirty (30) days after the return day (or such other time as the Court, on motion with notice to the petitioner, may allow) otherwise the Court may upon its own motion or on motion by the petitioner, the guardian ad litem, (if any), or any person whose appearance is on file (with notice to any person whose appearance is on file and, if applicable, the guardian and petitioner), order the appearance struck.

Witness, ROBERT M. FORD, Esquire, First Justice of said Court at Dedham, the 8th day of September in the year of our Lord one thousand nine hundred and eighty-two.
THOMAS PATRICK HUGHES
Register of Probate
9/23-30 10/7/82

SUZUKI PIANO METHOD
For children & adults. Call Louise Grabowski, 770-4060. Member, N.E. Pianoforte Teachers Assoc. Convenient Quincy location.
9 30

GUITAR LESSONS
By professional guitarist and teacher. All styles, all ages 773-3588
11 18

Piano Instruction
By Esther Erbe Schutz, former Music Specialist, Quincy Schools, Eastern Nazarene College graduate. Call 770-2275 or 773-6350 ext. 261. Convenient schedule.
10 7

After-School Help
Small groups grades 6-8 in math, English, and reading encouragement. Brochure from Quincy Supplementary Education, 299 Newport Ave., Wollaston, or call 471-5416.
9 30

Reading For Pleasure
Sick of TV? Rediscover books and poetry. Morning group forming. (QSE, Wollaston.) Call 471-5416.
9 30

Flute Lessons
Instruction by experienced teacher and performer. All ages. Beginner through advanced. Nancy DeKorte Quincy, 479-1864.
10 7

LEGAL NOTICE

COMMONWEALTH OF MASSACHUSETTS
Norfolk, ss. Probate and Family Court

No. 81F2060-AT
Notice of Fiduciary's Account

To all persons interested in the estate of CURTIS M. BARTON late of Quincy, in said County, deceased.

You are hereby notified pursuant to Mass. R. Civ. P. Rule 72 that the First and Final account of MARTIN W. FISHER as Special Administrator (the fiduciary) of said estate has been presented to said Court for allowance.

If you desire to preserve your right to file an objection to said account, you or your attorney must file a written appearance in said Court at Dedham on or before the eighth day of December, 1982, the return day of this citation. You may upon written request by registered or certified mail to the fiduciary, or to the attorney for the fiduciary, obtain without cost a copy of said account. If you desire to object to any item of said account, you must, in addition to filing a written appearance as aforesaid, file within thirty days after said return day or within such other time as the Court upon motion may order a written statement of each such item together with the grounds for each objection thereto, a copy to be served upon the fiduciary pursuant to Mass. R. Civ. P. Rule 5.

Witness, ROBERT M. FORD, Esquire, First Judge of said Court, this 21st day of November, 1982.
THOMAS PATRICK HUGHES
Register
9/30 10/7-14/82

HELP WANTED

When It Comes To Your Business Needs.

- Secretarial (legal & medical)
- Clerk typists
- Bookkeepers
- Data entry
- Light factory

We Have It!
Helen Walsh Associates..
Qualified Temporary Personnel

1392 Hancock
Quincy
479-0600

121 Depot St.
South Easton
238-0171

Distributors, Managers, Dealers
Wanted for exciting and unique product just introduced to New England area. Call Dick at 472-2445.
10 7

MISCELLANEOUS

YARD SALE
Saturday Oct. 2 - Sunday, Oct. 3
10:00 A.M. - 4:00 P.M.
Moving - Loads of Good Merchandise. 20 Hillsboro St., off Franklin St., Quincy.
9 30

LEGAL NOTICES

COMMONWEALTH OF MASSACHUSETTS
THE TRIAL COURT
THE PROBATE AND FAMILY COURT
Norfolk Division
Docket No. 82F 495-E1
Estate of KATHERINE G. EDGERLY late of Quincy in the County of Norfolk

NOTICE

A petition has been presented in the above-captioned matter praying that the last will and codicil of said decedent be proved and allowed and that ROBERT F. EDGERLY of Weymouth in the County of Norfolk be appointed Executor named in the will without surety on the bond.

If you desire to object to the allowance of said petition, you or your attorney should file a written appearance in said Court at Dedham on or before ten o'clock in the forenoon on October 20, 1982. In addition you should file a written statement of objections to the petition, giving the specific grounds therefore, within thirty (30) days after the return day (or such other time as the Court, on motion with notice to the petitioner, may allow) otherwise the Court may upon its own motion or on motion by the petitioner, the guardian ad litem, (if any), or any person whose appearance is on file (with notice to any person whose appearance is on file and, if applicable, the guardian and petitioner), order the appearance struck.

Witness, ROBERT M. FORD, Esquire, First Justice of said Court at Dedham, the 8th day of September in the year of our Lord one thousand nine hundred and eighty-two.
THOMAS PATRICK HUGHES
Register of Probate
9/16-23-30/82

Save Gas and Money ...
... Shop Locally

Management/Sales
We're expanding fast!! Health & Nutrition Co. seeks others for top positions. All areas. High income. Call 328-1715.
9/30

LEGAL NOTICES

COMMONWEALTH OF MASSACHUSETTS
Norfolk, ss. Probate and Family Probate Court
No. 82M1394D1
NORMA J. JONES Plaintiff vs. ELBRIDGE K. JONES Defendant. Summons by Publication.

To the above-named Defendant:

A Complaint has been presented to this Court by the Plaintiff, Norma J. Jones, seeking Divorce.

You are required to serve upon Leonard Ullian, Esquire, plaintiff's attorney, whose address is 178 Forbes Road, Braintree, MA your answer on or before December 15, 1982. If you fail to do so, the Court will proceed to the hearing and adjudication of this action. You are also required to file a copy of your answer in the office of the Register of this Court at Dedham.

Witness, ROBERT M. FORD, Esq., First Judge of said Court at Dedham.
THOMAS PATRICK HUGHES
Register of Probate Court
9/30 10/7-14/82

COMMONWEALTH OF MASSACHUSETTS
THE TRIAL COURT
THE PROBATE AND FAMILY COURT
Norfolk Division
Docket No. 82F 2183-A1
Estate of SALLY N. FRAUSEL late of Quincy in the County of Norfolk

NOTICE

A petition has been presented in the above-captioned matter praying that FRANK WADE NUNZIATO of Cooper City, Florida be appointed Administrator of said estate without surety on the bond.

If you desire to object to the allowance of said petition, you or your attorney should file a written appearance in said Court at Dedham on or before ten o'clock in the forenoon November 10, 1982.

Witness, ROBERT M. FORD, Esquire, First Justice of said Court at Dedham, the 23rd day of September, in the year of our Lord one thousand nine hundred and eighty-two.
THOMAS PATRICK HUGHES
Register of Probate
9/30 10/7-14/82

Small Ads... Big Results! CLASSIFIED ADS!

SERVICES

EXPERIENCED FINISH CARPENTER
For all your home improvement needs. Free estimates and reasonable rates. Lic # 021922 No job to small. Call Jim
471-8557
10 21

POUNDS WANTED
We want your pounds. Fun and Easy Way to Lose And Control Your Weight. Call 328-1715
9/30

Davince
Interior Painting
Paper Hanging
Ceilings, Paneling
Free Estimates
328-7602 288-8561
10 14

INSURANCE - Save up to 25% - INSURANCE
We can save you up to 25% on truck insurance. 25% down. No carrying charge. 9 payments maximum. Major company with complete facilities. **Insurance Cost Control Service** 479-5099 96 Washington Street Quincy
9 30

FOR SALE

FOR SALE
TIME SHARING UNIT FALMOUTH, CAPE
May week - October Week
Moving - Buy Discount Price
CALL 328-4472 10 7

Fine Leather Handbags
Up to 80% Savings. Factory open Monday through Friday 8-5, Saturday 9-3. Hope Lane Bag Co., 192 Walnut St., Neponset Circle. Call 288-7800 for easy directions. 12 16

SURPLUS JEEPS
Cars - Boats
Many sell for under $50.00
For info call
(312) 931-1961 Ext. 1544
10 21

Think
Think

Think
Thanks

Quincy Sun Classified Ads Get Quick Results

SERVICES

'DIRTY WINDOWS'
I'll wash them Call Lee for a free estimate. Reasonable-Efficient-Courteous Service guaranteed. 471-5133 12 2

PHOTOGRAPHY
By James
- Weddings
- Children's Portraits
- Family Portraits
- Animal Portraits
- All Occasions

James Kazolias 773-9367
10 7

Kenney Floor Cleaning & Janitorial Services
Add a sparkling shine to your company or home. Have your floors stripped and waxed. Reasonable prices. Call Kevin
696-9408 9/30

"Get Smart"
With TUTORING HOUSE-CALLS. Individual instruction. Certified, experienced teachers. All academic subjects. All levels. Call 787-5425.
10 21

Help Prevent Fire
In Your Home
Bob Oven Cleaning Service
773-8171
9 30

WANTED

WANTED
Old trunks, desks, bureaus, tables, bookcases, interesting bric a brac, etc.
Please call:
749-9704, 925-3124
925-9789 9/30

Refrigerators & Washing Machines Wanted
Will pay you $10.00 cash for your refrigerators - washing machines.
925-9548 anytime
9 30

FOR RENT

HALL FOR RENT
(Completely Remodeled)
Houghs Neck Post # 380, American Legion, 1116 Sea St., Call 479-6149 or 472-9101.
11 18

FOR RENT
Single family, 3 bedroom house. 5 minutes to Wollaston MBTA. Available after Oct. 15. Call 479-9833 after 5:30 p.m.
10 7

COMMONWEALTH OF MASSACHUSETTS
THE TRIAL COURT
THE PROBATE AND FAMILY COURT
Norfolk Division
Docket No. 82F 2155-A1
Estate of GRACE L. SOLDANO late of Quincy in the County of Norfolk
NOTICE
A petition has been presented in the above-captioned matter praying that FRANK J. SOLDANO of Quincy in the County of Norfolk be appointed Administrator of said estate without surety on the bond.
If you desire to object to the allowance of said petition, you or your attorney should file a written appearance in said Court at Dedham on or before ten o'clock in the forenoon November 3, 1982.
Witness, ROBERT M. FORD, Esquire, First Justice of said Court at Dedham, the 21st day of September in the year of our Lord one thousand nine hundred and eighty-two.
THOMAS PATRICK HUGHES
Register of Probate
9/30 10/7-14/82

SERVICES

JAY'S TREE REMOVAL
Free Estimates. Fully Insured. Experienced
Pruning-Cabling & Removal
Most reasonable rates around

843-6115 11 11

LUONGO'S LANDSCAPING
Fall Clean Up & Winterization
Estimates Cheerfully Given
Call Anthony Luongo
479-9599
12 2

DISC JOCKEY'S
The "Fabulous 50's" with music from the early 50's to the 80's
John or Pat
328-0979 9/30

Registered Land Surveyor
Lot Stakeouts, Mortgage Surveys, Construction Layout, Condominium Conversion Plans 471-7956 10 7

J&D PAINTING CONTRACTOR
Interior • Exterior • Wallpapering
Stucco • New Windows • Ceilings
Sashes • Sashes • Balances
Roofing • Insured, Licensed
Free Estimates
Aluminum Comb. Doors & Windows Call: 479-7376
11 25

Elem Teacher
Care for 2½-5 yr. olds. Nursery school environment. Lic., near hospital, reasonable rates.
471-8505
LIC. # 17197 9 30

PAINTING
6 years experience in interior and exterior. Reasonable rates Call Jim at: **471-2270**
10/7

PARTIES PLUS
Planning a party? Personalized services for 2-100, start to finish. Unlimited menu. For more information call 770-2510.
10 28

SERVICES

Your South Shore Headquarters For

Appliance Service
ON ALL MAJOR APPLIANCES
HANCOCK TIRE & APPLIANCE
319 Franklin St. So. Quincy
472-1710
TF

BOB CARNEY ELECTRICIAN
Electrical wiring;
Residential comm.
FREE SMOKE DETECTOR
For job over $150.00
Lic. # E26324
Call:
472-7759 12 30

McMAHON CONTRACTING
(Larry's Home Repair)
- Carpenters
- Painters
- Decorators

General Contractor
20 Years Experience
Licensed • Insured
Interior-Exterior Painting
Scroll Ceiling • Wallpaper
All Home Repairs
Small or Large
328-8735 659-7471
TF

Gordon Appliance & Refrigeration
Specializing in low cost residential repair.
925-9548 anytime
8 19

Tunerville Trolley
(One-Man Band)
Yesteryears answer for music and entertainment, and your extra-special occasions.
Call 773-3588 11 18

SERVICES

Wollaston Fuel & Burner Service

WE SERVICE	WE INSTALL
Oil Burners	Oil Burners
Oil Heating Systems	Oil Fired Boilers
Gas Heating Systems	Gas Fired Boilers
All Motor & Controls	Enertrol-Computor
All Hot Water Problems	Energy Savings - Vent Damper

773-3443
42 ST. ANN'S ROAD
President
Jerry LaFlamme 11 4
BIG SAVINGS START WITH NEW EQUIPMENT

Industrial - Residential
American
Cleaning Service Co.
FREE ESTIMATES
Carpet Cleaning
2 rooms, hall, 1 set stairs
$50
Additional rooms $15 each
Window Washing
10 Windows $30
American
773-1025
9 30

Atlantic
CARPET & UPHOLSTERY CLEANING SPECIALISTS

CARPETS and UPHOLSTERY CLEANED IN YOUR HOME/OFFICE
- ALL VINYLS, TAPESTRIES
- HAITIANS, HERCULONS
- ALL OTHER FABRICS
- ORIENTALS
- WALL to WALL CARPETS
- PICK UP & DELIVERY

WATER DAMAGE
FREE ESTIMATES
471-3142
WALTER J. McLEAN
QUINCY, MA TF

A & T VACUUM
Repair Specialists On All Makes
- FREE Pickup, Delivery, Estimates
- Belts, Bags, Hoses all vacs
- New, used, Rebuilt vacs
- $9.95 special (General overhaul) only on carry in service with Ad
- Electrolux Bags (14 Pkg $4.29 - 5 Pkg $1.59)

27 A Beale St. Wollaston
479-5066
TF

PLUMBING
HEATING • GASFITTING
BOILERS • BATHROOMS
REPAIRS
Free Estimates • Reasonable Rates
Lic. # 18543
Call Jack 471-4536 10/7

Glass & Screen Repair
Wollaston Glass Co.
9 Wollaston Ave.
Wollaston
Reasonable rates, overnight repair. 472-6207. 11 11

Hall For Rent
North Quincy K. of C. Building, 5 Hollis Ave. For information please call
328-0087 TF

Hall For Hire
Weddings, showers, meetings, banquets. Elks Home, 1220 Hancock St., Quincy.
472-2223

HAIRSTYLIST
In the convenience of your home: Perms, Cuts, Sets, Colors, Facials done by Professional Cosmotologist.
843-6115 10/14

The Quincy Sun
and Sun Cable Classified Ads
Channel 8
MAIL TO: QUINCY SUN, 1372 Hancock St., Quincy 02169
PAYABLE IN ADVANCE. Cash must accompany order

RATES

QUINCY SUN ☐ $3.50 for one insertion, up to 20 words, 7¢ each additional word.

SUN CABLE ☐ For only $2 per day, you can also run this same ad 4 times per day for 3 days on Channel 8 - Sun Cable.

QUINCY SUN ☐ $3.20 per insertion, up to 20 words for three or more insertions, of the same ad, 7¢ each additional word.

SUN CABLE ☐ For only $1 per day, you can also run this same ad 4 times per day for 3 days on Channel 8 - Sun Cable.

QUINCY SUN ☐ $3.00 per insertion, up to 20 words for 13 or more insertions of the same ad, 7¢ each additional word.

SUN CABLE ☐ For only $1 per day, you can also run the same ad 6 times a day for 4 days.

SUN CABLE ☐ Run your ad on Channel 8 - Sun Cable alone 4 times per day for 3 days at $4 per day.

INDEX

CHECK ONE
- ☐ Services
- ☐ For Sale
- ☐ Autos
- ☐ Boats
- ☐ For Rent
- ☐ Help Wanted
- ☐ Pets, Livestock
- ☐ Lost and Found
- ☐ Real Estate for Sale
- ☐ Real Estate Wanted
- ☐ Miscellaneous
- ☐ Work Wanted
- ☐ Antique
- ☐ Coins and Stamps
- ☐ Rest Homes
- ☐ Instruction

[ ] Enclosed is $____ for the following ad to run ____ weeks in The Quincy Sun and ____ days on Ch. 8

COPY: _____

*Cable Ads will be abbreviated if necessary.

No refund will be made at this contract rate in the event of cancellation.
Deadline: Tuesday, 10:00 A.M. Please include your phone number in ad.

Board Approves Licenses For Wollaston Chinese Restaurant

After much debate over possible traffic problems, the Quincy License Board approved a license for a take-out only Chinese restaurant at 666 Hancock St., Wollaston.

Mee Yeut Lee of Charlestown was granted the common victualer license for the establishment which will be open 11 a.m. to midnight and will offer delivery service.

Board members had expressed concern over traffic problems in the area at the Sept. 7 meeting.

This week, Atty. Neil Kerstein, representing the applicant, said that six to seven parking spaces could be leased at nearby Harry's Linoleum when that store is not open and restaurant business is heaviest.

Kerstein also said that the pizza shop in the area which was burned out in a fire earlier this year will not be reopening in that location and adding to the traffic.

Ward Councillor Stephen McGrath suggested the restaurant might be beneficial, according to Kerstein, who also said that the property has been vacant for seven or eight months.

"If this doesn't go in there, what's going in?" asked Building Inspector Allan MacDonald.

"No matter what goes in, there's going to be some kind of traffic."

Police Chief Francis Finn said he was concerned that patrons would double park in the street, and that it would interfere with a bus stop in front of th shop.

After more debate, the board unanimously granted the license.

At Former Capitol Market

Mini Mall For The Parkingway?

By NANCY McLAUGHLIN

The License Board is scheduled to vote next Tuesday at 10 a.m. on license requests for a mini mall at the former Capitol Market in the Parkingway, Quincy Square.

Applying for the licenses are Denis Slawsby of Weston, Jeffrey Slawsby of Sharon and James Degnan of Weymouth, who comprise Jedco, Inc.

The licenses requested are common victualer and Lord's Day, as well as licenses for second hand goods. Hours will be Thursdays and Fridays, 9 a.m. to 9 p.m., and Saturdays and Sundays, 9 a.m. to 5 p.m.

Denis Slawsby told the board this week that the Capitol Market, owned by his family, closed at 150 Parkingway in July, 1980, and Capitol Liquors in May.

He said that his family still has a four and a half year lease on the property, and that rent and taxes come to $63,000 per year.

Slawsby said the family has had no luck in sub-leasing the building.

He said that food at the mini mall would be of the snack bar variety. Up to 75 per cent of the merchandise offered could be antiques, said Slawsby, and no used clothing would be sold.

Slawsby also said that the priests of nearby St. John's Church had no objections.

Board members seemed ready to grant the licenses when City Clerk John Gillis pointed out that the license requests had inadvertently been omitted from this week's agenda.

Gillis suggested that the board postpone a decision until next week when it will be officially listed on the agenda.

Prop 2½'s Anderson To Speak At QCA

Barbara Anderson, executive director of Citizens for Limited Taxation, which was instrumental in passage of Proposition 2½, will be the speaker Wednesday, Oct. 6, at 8 p.m. at a meeting of the Quincy Citizens Association in the Montclair Men's Clubhouse.

Car Looted

Jean Carroll of Littlefield St., Houghs Neck, reported to police Monday that items valued at nearly $400 were stolen from her car. The items included a baby seat valued at $45, wallpaper at $77, a jacket at $30, a telescope at $200 and a garage beeper of unknown value.

AT The Finer Cut

BH

LOOK

ALL YOU MEN!

SPECIAL NOW AT THE FINER CUT

WASH, CUT, CONDITION & BLOW DRY

THURS. & FRI. EVE. 5:00 P.M. TO CLOSE FOR $10.00

CALL 471-9856 For Appointment

THE FINER CUT

Students Under 18 Wash, Conditioner, Cut, Blow Dry $8.00

Zotos Foam Perm - with cut $25.00

27 COTTAGE AVE., QUINCY 471-9856

2 VALUABLE COUPONS

Offer #1

BUY ONE SUB GET ONE

FREE

OF EQUAL OR LESSER VALUE

With This Coupon - Limit 1 Per Customer

Offer Expires Oct. 9, 1982

SUB CORRAL

Division of John's Fruit Store Inc.

59-61 FRANKLIN STREET

QUINCY

773-5030 ● 773-5032

Open 9 to 9 / 7 Days A Week

CALL YOUR ORDER AHEAD IT WILL BE READY WHEN YOU ARRIVE

Offer #2 SAVE $1.00 OFF With This Coupon

	Reg. Price
SHRIMP Fries, Onion Rings, Cole Slaw	2.99
CLAM ROLL - Fries, Onion Rings, Cole Slaw	2.99
FISH FRY - Fries, Onion Rings, Cole Slaw	2.99
SEAFOOD PLATTER - Fries, Onion Rings, Cole Slaw	3.29
CHICKEN FINGERS - Fries, Onion Rings, Cole Slaw	2.99
FRIED CHICKEN - Fries, Salad	2.99
CHARCOAL BURGER - Fries & Beverage	1.99
EGGPLANT & VEAL CUTLET - w/Melted Cheese & Roll	2.99

With This Coupon - Limit 1 Per Customer

Offer Expires Oct. 9, 1982

2 VALUABLE COUPONS

GBM GROGAN BUSINESS MACHINES

& OFFICE SUPPLIES

8:00 to 6:00 Mon. thru Sat. Thurs. til 9 P.M.

2 - 4 PARKINGWAY, QUINCY 479-7074

NOW IN QUINCY CENTER

brother EM-1 ELECTRONIC TYPEWRITER $895

SHARP CALCULATOR $5.99

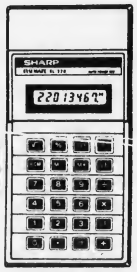

MODEL EL220

● Memory
● 4 Function
● Square Root

FREE WITH A PURCHASE OF $25.00 OR MORE

WIN A FREE 3 DAY TRIP TO BERMUDA STAY AT THE Sonesta Beach Hotel

REGISTER AT GROGANS BETWEEN SEPT. 20 - OCT. 19

DRAWING -FRI. OCT 22

NO PURCHASE NECESSARY

BROTHER OR SCM PORTABLE TYPEWRITERS FROM $120.00 WITH CASE

Data/Word Processing & Office Supplies

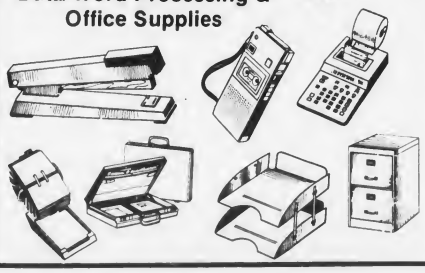

IBM SELECTRIC I & II RENTALS & SALES

HOME & OFFICE FURNITURE

STORE-WIDE GRAND OPENING SPECIALS

Thomas Crane Public Library
40 Washington St.
Quincy, Ma. 02169

The Quincy Sun

Vol. 15 No. 2 Thursday, October 7, 1982 20¢

PROFILE IN COURAGE — More than 500 turned out for a benefit dance Saturday for Martha Donaghue who was severely injured in a gymnastics accident early this year. Over $10,000 has been raised for a specially equipped van for Miss Donaghue who hasn't let her injury deter her from attending classes at Boston University. From left, are Anne McCarthy, Cathie Burke, Miss Donaghue and Susan Hardin.
(Quincy Sun photo by Stephen O'Gara)

In Court Suits

Insurance To Protect Officials?

By TOM HENSHAW

Mayor Francis X. McCauley is considering the possibility of purchasing insurance policies to cover city officials in the event that they are sued as individuals for their acts as city officials.

The matter of such liability was first brought up by City Councillor Richard J. Koch Jr. at the Sept. 7 Council meeting when he asked for a study leading to a city policy for handling such suits.

McCauley himself and Public Works Commissioner Paul Anderson were sued as individuals recently over the firing of Owen Eaton as water superintendent. Acting as their own lawyers, they won their case.

City Solicitor William Golden told the Council:

"The litigious nature of our society has brought an epidemic of law suits against public officials. The question has to be addressed. The time is now."

McCauley said he has asked a Quincy insurance man to obtain information of what is available in the way of insurance to cover city officials and employees on such suits and how much it would cost.

When he was president of the Presidential Cooperative Bank, he said, members of the board of directors were insured up to $1 million against such liability and three-year premiums were $2,500 to $3,000.

The mayor noted that Mayor Kevin White of Boston is currently the defendant in a multi-million dollar suit over the shooting of a high school football player by another youth not connected with the city.

"How can they blame Kevin White?" he said. "Is he going to have a special detail of cops to watch for people who might shoot

(Cont'd on Page 11)

Total Value Of City Placed At $1.7-B

The total value of all the real and personal property in the city of Quincy is $1.7 billion and it may well be $1.8 billion by the time spring rolls around.

And those figures are important because total valuation and the tax levy are all that is needed to set a tax rate and, under Proposition 2½, the tax levy is determined on the basis of total value.

The city disclosed these figures Tuesday:

P.R.C. Jacobs, the Virginia firm that has spent the past year and a half revaluing the city, has come up with an estimated figure of $1.7 billion, including personal property and commercial values.

The city has hired Municipal Appraisal Services of Fall River to update the Jacobs figures, which are based on values Jan. 1, 1981, and, calculating the expected rise in values, the new figure should be $1.8 billion.

Mayor Francis X. McCauley said he is reluctant to comment on what the new figures will mean to the average homeowner when second half tax bills go out next spring.

"There are a lot of imponderables," he said. "We still don't know what route we will be going on classification. The higher the values the less problems we will have with Prop. 2½ but the higher the tax levy will be."

One thing, the new values will enable the city to reach a tax levy that is 2½ per cent of the total valuation, as required by Prop. 2½, in the next fiscal year.

The budget for fiscal 1983, the current year through June 30, 1983, was set at $48.3 million. Next year, fiscal 1984, the city will be in full compliance with $45 million, a $3.3 million cut.

Over $170,000 In Early Tax Payments

Some 23,000 property tax bills for the first half of fiscal 1983 went into the mail to taxpayers Friday and by the close of business Monday about $170,000 in taxes had been collected.

And a good crowd was reported at the Treasurer's Office Tuesday ready to pay their estimated bills that are based on one half the tax paid in fiscal 1982.

Mayor Francis X. McCauley said it is the first time since 1974 that the bills have gone out on time, one month prior to the earliest due date of Nov. 1.

In the past, McCauley said, it has cost the city some $35,000 a month in interest on tax anticipation notes to keep the city government operating while waiting for tax money to come in.

The second half bills will be mailed in the spring once the city has a 1983 tax rate based on 100 per cent of fair market value of real property.

In order to be on time in the spring, bills should be in the mail by April 1 to meet a May 1 due deadline.

Black Families Again Harassed In Germantown

Two more incidents of harassment of black families in the Germantown housing projects were reported in the past week, although police refused to call one of the incidents racial.

A beer bottle was thrown from a moving car through the window of an apartment occupied by a black family early Saturday morning and a 17-year-old youth was arrested on charges of wanton destruction.

Police said the youth, identified as Donald Noll of Taffrail Rd., Germantown, expressed remorse for the incident and they said they were not treating it as racial.

Last Thursday morning, however, a rock was thrown through the window of an apartment occupied by a black family while members of the South Shore Coalition for Human Rights were conferring with them.

Jeffrey Isaacson, an attorney for the SSCHR, said he chased four boys, 10 to 14 years old, down the street but did not catch them. There had been four other incidents at the same home.

John Comer, director of the Quincy Housing Authority, has pledged to evict from public housing any residents found guilty of racial harassment.

Drohan Apartments Dedication Oct. 22

Federal, state and local officials as well as tenants of the building have been invited to the dedication ceremony for the Arthur V. Drohan Apartments, 170 Copeland St., West Quincy, Friday, Oct. 22, at 11 a.m.

The apartment building, which is administered by the Quincy Housing Authority, is being named for the former Ward 4 city councillor (1932-33) and longtime West Quincy civic leader.

Tires Stolen

Five new truck tires and three recaps plus rims were reported stolen Monday from the New England Tractor Training School at 542 East Squantum St., North Quincy. Their value was placed at $2,760.

Burger King Robbed

Two black males armed with a handgun held up the Burger King Restaurant at 505 Quincy Ave., Quincy Point, after closing time Monday morning and escaped with the contents of the safe.

Police said the men knocked on the door about 3:30 a.m., told the cleaning man that they were from the Braintree police, forced him to lie on floor, took the money and left.

Council Transfers Land In Lieu Of $165,000

The City Council Monday night voted to return 13 acres of the landfill in West Quincy to the developer it was taken from in 1972 — unless the city comes up with $165,000 to buy it buy it by Nov. 9.

City Councillor James A. Sheets explained that the land was taken from the Pacella Development Corp. in 1972 with an eminent domain award of $6,500 for use as part of the landfill.

Pacella sued for more money and won a $90,000 judgement against the city, which, with interest, now totals $165,000. The land was never given to its intended use as a landfill.

"My concern is that this land be retained by the city as a park and buffer area to development of the rest of the landfill area," said Sheets. "But where do we get $165,000?"

The execution order of the judgement was issued Sept. 9 with a deadline of Oct. 9 either to return the land or get up the money. Sheets said an extension to Nov. 9 ws negotiated with Pacella.

"I recommend this evening that we pass an order transferring the land," he said. "The mayor will then sign the order but will not execute the deed until Nov. 9.

By that time, the city either will or will not have the money and Pacella either will or will not have the land, which contains the site of the old Granite Railway Quarry.

Hairplace One & Two
Take Advantage of our Weekday Specials

Females
Monday specials
wash-cut-blow dry
$12.00 longer hair slightly higher
Males
Tues. & Thurs. specials
Blow Cut $8.50
includes shampoo
Wed.
Uniperm Special
for men & women
incl. cut & conditioner
$33.00 longer hair slightly higher
Russell Edward's
Hairplace One & Two
cor. Hancock & Chestnut & Maple Sts.
1-3 Maple St., Quincy 472-1060
OPEN Thursday Evenings

Litre And Wedge Denied All Alcoholic License

By NANCY McLAUGHLIN

The Quincy License Board denied a request Tuesday for transfer of a retail store all alcoholic license to Litre and Wedge, Wine and Cheese Shoppe, Inc., 230 Washington St., Quincy Point.

The license had been purchased at public auction and was formerly held by Capitol Liquors, Inc.

Sheila Trifone is manager of The Store which holds a wine and malt beverage license.

Atty. James Castleman told the board the store would principally remain as a market if the all alcoholic license was granted.

Castleman said there have been no problems at the family run operation, and he presented a petition signed by 500 people favoring the license.

Ward Councillor Ted DeCristofaro led off opposition to the license.

"I'm definitely opposed," said DeCristofaro who pointed out that his opposition was not to the Trifone family, a sentiment reiterated by others who opposed the license.

DeCristofaro said the license would not better The Community.

Mrs. Angela Carroll, president of the parent advisory board at Point Webster Complex, commented on problems with youths and alcohol, and said there was already a number of establishments in the area with liquor licenses.

Also opposed were members of the Ward 2 Civic Association Robert Allison, Charlotte DiGiacomo, Phyllis Bagen, founding president Owen Eaton, and Anthony DiGiacomo; and Carmela Lynch.

Atty. L. Paul Marini, an abutter to the store, didn't oppose the license but asked that gas tanks for the Trifone's personal use be removed if they aren't being used.

Nicholas Trifone said he would remove the tanks if the board requested it.

Rep. Robert Cerasoli said Trifone runs a "very nice store" which is an improvement over the gas station that had been there previously.

He said he has heard no complaints against the store, and would not oppose the all alcoholic license.

Area resident David Perdios favored the license.

"I don't think a package store is like an all alcoholic pouring spot," said City Clerk John Gillis," here's an opportunity for a Quincy Point boy to make out and I'll give it my vote."

"We're concerned with the license, not who gets it," said DeCristofaro.

Police Chief Francis Finn discounted the petition submitted by the applicant, and said that his vote rested on how the community felt.

Voting against the request along with Finn were Fire Chief Edward Barry and Building Inspector Allan MacDonald.

City Clerk John Gillis was in favor of the license.

Condon Asks MDC To Study QSD Traffic Lights

City Councillor Joanne Condon has asked the MDC to study the feasibility of installing full working traffic lights in place of the existing flashing signals on Quincy Shore Drive.

She also asked the MDC to improve the street lighting along the drive, which has been the scene of many late night accidents, some of them fatal, in recent months.

Capt. William J. Pendergast, district commander of the MDC police, in a letter to Condon, promised some lighting improvements and pledged "constant and strict enforcement" of traffic laws on the drive.

"The existing mercury vapor streetlighting will be changed to high pressure sodium for improved visibility," he wrote. "Some have already been changed in the areas of the Nostalgia Lounge and Sachem St.

"The existing traffic signals should not be placed on full signalization as unwarranted traffic control devices can exacerbate highway safety problems, especially where pedestrians are involved at mid-block locations."

Vandals Hit Clubhouse

Vandals did an estimated $250 damage to the clubhouse at Louisburg Square South on Quincy Shore Drive, North Quincy, battering a wall, ripping out wiring and stealing the timer from the hotbaths. The action occurred over the weekend.

CITY PAINT & WALLPAPER
195 NEWPORT AVENUE QUINCY
PLENTY OF FREE PARKING!
OPEN EVES TILL 9:00 TEL. 472-0509 NEAR STOP & SHOP
20,000 ROLLS WALLPAPER IN STOCK
OCTOBER SALE
30% OFF ALL
● MAYFAIR
● COUNTRY GEAR
● GLENDURA
● CARE FREE
● UNITED
AND MANY MORE!
SPECIAL STOCK PURCHASE
WALLPAPER
99¢ Roll and up
VINYLS — $2.95 roll & up
FOILS — $1.50 roll & up
FLOCKS — $4.99 roll
GRASS CLOTH $12.95 ROLL
30% OFF Flexalum MINI BLINDS
VERTICAL LOUVRES
CUSTOM DRAPERIES
LEVOLOR MINI-BLINDS
Sale ends Oct. 30th

THE FASTEST FILM DEVELOPING IN TOWN
OVERNIGHT SERVICE
on most color prints, slides, movie and black & white rolls.
NOW AVAILABLE ON
KODAK "DISC" Film
NEW
OVERNIGHT REPRINTS and ENLARGEMENTS
Color and Black & White
Also
Prints from 35m Slides
CONCEPT CAMERA Inc
1358 Hancock Street
Quincy, Mass.
Hours: Mon-Fri 10-6 Sat. 9-4
472-5006

Mini Mall Approved At Old Capitol Market

By NANCY McLAUGHLIN

A mini mall at the former Capitol Market in Quincy Square, with merchandise of up to 75% in antiques, could be open by mid November now that licenses have been granted by the License Board.

Common victualer, Lord's Day and second hand licenses were granted Tuesday to Denis Slawsby of Weston, Jeffrey Slawsby of Sharon and James Degnan of Weymouth, who comprise Jedco, Inc.

The Slawsby family owned the Capitol Market at 150 Parkingway, which closed in July, 1980, and Capitol Liquors, which closed in May, and still has a four and a half year lease on the property.

Hours of operation will be 9 a.m. to 9 p.m. Thursday and Friday, and 9 a.m. to 5 p.m. Saturday and Sunday.

Atty. John J. Doyle, representing the applicants, said that Fr. William McCarthy, pastor of nearby St. John's Church, was concerned with parking and traffic problems on School St. Sunday mornings.

Doyle said that Fr. McCarthy agreed to a two month trial period.

"The Solemnity of the day is my main concern," said Fr. McCarthy.

Kenneth P. Fallon, executive director of the Quincy Center Business and Professional Association, said the QCBPA didn't oppose this type of operation.

Fallon said that the business group wanted to make sure merchandise offered was consistent with that offered in the area.

"We want no flea markets in the downtown area," said Fallon.

Denis Slawsby said he couldn't guarantee that only antiques would be offered, and that there would be some crafts and collectibles.

"The typical flea market vendors are not what we want," said Slawsby.

Police Chief Francis Finn reminded Slawsby that vendors of second hand gold or precious metals must be licensed in Quincy.

'An Appropriate Tribute'

Post Office To Be Named For James Burke

The Quincy post office will be named for former Cong. James A. Burke of Milton, who maintained a local office in the building from 1958 to 1978 while he served the 11th District in Congress.

Cong. Brian J. Donnelly, his successor, said legislation naming the building on Washington St. received final approval from Congress last Friday.

Donnelly called it "an appropriate tribute."

"As Jim Burke's successor," he said, "I learned quickly that the people of the district consider the Quincy Post Office synonymous with Cong. Jim Burke and with his crusade to keep the federal government in close contact with the people he represented."

"The naming of the post office after Cong. James Burke is fitting recognition of both the gentleman and his distinguished career in the U.S. Congress," said Sen. Paul Tsongas.

JAMES A. BURKE

Sen. Edward M. Kennedy recalled that he "learned a lot from Jimmy Burke when he was in Congress for he understood the complex problems confronting our Commonwealth and he knew better than anyone how to get things done in Congress."

Burke, 72, is now living in retirement in Milton with his wife, Aileen.

CVS, Shop 'n Save In Discussion Stage

Negotiations are still in the discussion stage between Consumer Value Stores and the Shop 'n Save supermarket that could lead to CVS occupying the supermarket building in South Quincy.

Arnold Limon, owner of Shop 'n Save, said he is also talking to several other companies interested in taking over the market section of the building on Independence Ave.

Any deal, said Limon, would include only the supermarket and not the liquor store.

"It is management's responsibility to listen to all proposals presented to it," Shop 'n Save said in a statement. "As of this moment no agreement has been signed by either CVS or Shop 'n Save market."

The statement said the market "is remaining in business at this time."

"If there is any change to the contrary we will make an announcement," it said.

Planning Director James Lydon said last week that CVS had taken an option on the building and was seeking the necessary permits before moving its Quincy Square store to that location.

Burglar Chased

Fray Cantelli of Loring St., West Quincy, reported to police Saturday he chased a burglar out of his home in the early morning hours.

Cantelli said the man had taken $2 in bills, a government check and some stamps, which he dropped when he fell down stairs during the chase.

Judith Hamel Named To Cemetery Board

Mayor Francis X. McCauley has named Judith Hamel of 120 Colonial Drive, Quincy Center, to a three year term on the Cemetery Board replacing Howard Gunnison, who has left the city.

Her term will expire the first Monday in September, 1985.

Mrs. Hamel is the wife of Roger Hamel, owner of the Wickens and Troupe Funeral Home, Quincy Center.

McCauley also appointed the following members to the Quincy Youth Commission for terms that will expire on the first Monday in October, 1984:

John Mahoney, 134 Oxenbridge Rd.; Robert Fitzpatrick, 90 Standish Ave.; Mrs. Theresa Phelan, 53 Estabrook Rd.; Robert Tufts, 77 Adams St.; John W. Raymer, 3 Emerald St.; David Erickson, 35 Miller Stile Rd.; Mrs. Sarah Cobban, 125 Faxon Rd.

Color TV Stolen

A color television set was reported stolen Saturday from the apartment of Paul McCarthy on Sea St., Houghs Neck, by thieves who gained entry by an unknown method.

Board Approves Change Of Bay Inn Stock

Change of stock ownership for the lounge portion of Quincy Bay Inn, 24-29 Hancock St., from Thomas W. West to Albert Colarusso Jr. was approved at Tuesday's License Board meeting.

Colarusso, a Quincy resident and former teacher has been manager of the establishment.

A stipulation of the approval was that the type of entertainment offered remain the same, and no nude shows be allowed.

TIMEX®
Factory authorized Service Center
In and Out-of-Warranty Watches Repaired
Genuine TIMEX Energy Cells available
Rogers Jewelers
1402 HANCOCK STREET, QUINCY
773-3636

THE MIGNOSA FAMILY
FRUIT BASKET
(NEXT TO STAR MARKET)
148 GRANITE ST. 471-9715
HOURS: MON. THUR SAT. 8 TO 10 P.M.
SUNDAY-HOLIDAYS 8 TO 8 P.M.
THE MIGNOSA FAMILY INVITES YOU TO VISIT THE FRUIT BASKET FOR THE FRESHEST IN FRUITS & VEGETABLES
WE HAVE A WIDE VARIETY OF DELICIOUS DELI PRODUCTS — LIVE LOBSTER & FRESH FISH
AND FOR A TASTY TREAT...
STOP AT THE
FROSTY CORNER
WE MAKE OUR OWN HOMEMADE ICE CREAM
Featuring: Gourmet Hard Ice Cream
NOW YOU CAN SHOP AT THE
Fruit Basket • Quincy Lobster • Frosty Corner
ALL UNDER ONE ROOF

It's Autumn...and the Banking is Easy!

This is Quincy Cooperative Bank's drive-through facility at the new headquarters office, 85 Quincy Avenue, where you are invited to bank without getting out of your car.

You will find the drive-throughs convenient for most of your banking transactions, whether you are driving to or from work, or on an errand with the kids and the dog.

It's convenient because there are three lanes and the hours are the best you'll find: The drive-throughs are open from 7 a.m. to 6 p.m. Monday, Tuesday, Wednesday and Friday, and until 7 p.m. on Thursday. The Saturday hours are from 9 a.m. to 2 p.m.

quincy cooperative bank
A proud heritage . . . an exciting future.
New Main Office, 85 Quincy Avenue, Quincy, 479-6600 - Quincy, 1259 Hancock Street, 479-6164
Quincy, 1000 Southern Artery, 773-9492 - Braintree, 280 Grove Street, 848-8090
Cohasset, Route 3A, 383-6900 - Hanover, Routes 53 & 139, 826-2374

The Quincy Sun

USPS 453-060
Published weekly on Thursday by
The Quincy Sun Publishing Co., Inc.
1372 Hancock St., Quincy, Mass. 02169

Henry W. Bosworth, Jr., Publisher and Editor

20¢ per copy, $9.00 per year by mail in Quincy
$10.00 per year by mail outside Quincy, $13.00 out of state
Telephone: 471-3100 471-3101 471-3102
Second class postage paid at Boston, Mass.

Member New England Press Association

Postmaster: Send address change to:
The Quincy Sun, 1372 Hancock St., Quincy Mass. 02169

The Quincy Sun assumes no financial responsibility for typographical errors in advertisements but will reprint that part of an advertisement in which the typographical error occurs

Readers Forum

Opposes Pollard School As Police Station

Editor, The Quincy Sun:

On Thursday Sept. 30, at 7 p.m., Chief Francis Finn of the Quincy Police Department, was interviewed and televised by Quincy Cablesystems, concerning the problems of the Quincy Police Department.

During the telecast Chief Finn made considerable reference to converting the Pollard School into a police station. He spoke in favor of moving the present police station, to the Pollard School.

As a resident of Ward 2, living close to the Pollard School, I have much apprehension to this proposal and what it will do to my neighborhood. Because of this apprehension and concern for my neighborhood, I am writing this letter, to alert the residents of Ward 2, that the initial reaction to this proposal is a feeling of better police protection. This is a False Reaction.

Police officers report to the police station to start their tour of duty. After they are assigned, they leave to patrol their assigned area, for the remainder of their tour of duty. What is left at the Police Station is all Negative to a neighborhood.

A police station should be centrally located to serve all sections of the city equally. Location is very important for both residents of the community, and those coming to the City of Quincy looking for the police department. The nature of police work requires it to be easily located.

I would need many sheets of paper to explain in detail the many negative aspects of locating a police station in a residental neighborhood. I will list a few, as briefly as possible.

1. Loud noise from sirens going to and from the police station at all hours of the day and night.
2. Increased traffic on residential streets.
3. Prisoners being released from the police station lock-up will be released in Our neighborhood awaiting court appearances.
4. People down and out often come to the police station seeking shelter and a hand out. When they leave the police station, they will roam the neighboring streets.
5. People with emotional problems are attracted to the police station because they are crying out for help from anybody. An example: The confused veteran from Vietnam that was apprehended in Mount Wollaston Cemetery, at gun point, by many police officers.
6. Police stations have cell blocks for prisoners. One could consider this to be a mini Walpole State Prison, from time to time.
7. Juveniles in trouble are brought to the police station until their family arrives to pick them up. Parents going to get their child are not happy. This can become a very noisy and ugly situation. It will disrupt the peace and tranquility of a neighborhood.

In closing I ask you to ask Chief Finn or any police officer, if they would like a police station in their neighborhood.

Richard Crespi
Ruggles St.
Quincy Point

A 'Thank You' From Quincy Tourism Association

Editor, The Quincy Sun:

The members of the Quincy Tourism Association, Inc., would like to take this opportunity to publicly thank the people and the children who helped us in our effort to sponsor a concert at the Ruth Gordon Amphitheatre Sept. 12. We would also like to acknowledge and thank your newspaper, The Quincy Sun, for its support of our efforts in this project.

Our job and responsibility has just begun on the theatre, and by a vote of our board, we will start a fund not only to finish the theatre, but to give it perpetual care for years to come. The Executive Board of our Association has already approved plans to hold another concert on the same weekend that we held our recent concert this year, next year.

The Quincy Tourism Association really appreciates the support of the news media in Quincy, and especially The Quincy Sun, who's stories and reports of what we have done have been accurate, and very informative to the Quincy Public.

Loren W. Strout
President

Transcontinental television was inaugurated Sept. 4, 1951, when President Harry Truman addressed the Japanese Peace Treaty Conference in San Francisco.

Sunbeams

By Henry Bosworth

Pay Raises Election Issue?

Just about now, the average person is thinking that Thanksgiving and Christmas are just around the corner.

And, just about now, the average politician is thinking the next city election is just around the same corner.

Political observers are already looking for signs as to who might run for what. But very little seems to be stirring.

There's speculation there will be a new challenger in the City Council at-large race—maybe a woman. One is thinking of it right now.

And there may be a few challengers for the ward seats. Including a woman.

But all's quiet on the mayoral front as far as candidates go. The only one in motion is incumbent Francis McCauley. He's definitely running for re-election.

McCAULEY

The big question still is: will he go unchallenged?

City Council President John Lydon, City Clerk John Gillis and Councillor Joanne Condon have been mentioned as potential candidates. But because voters tend to give a first term mayor a second term (with rare exception) it seems unlikely they will make a bid in 1983.

Unless.

Unless McCauley, who has been sailing on smooth waters since taking office, suddenly, runs into a few bad storms.

Some observers think he's in one right now, with his proposed pay raises for himself and the City Council.

He proposes a two-step hike from the present $25,000 for the mayor: to $37,500 Jan. 1, 1983 and then to $48,500 on Jan. 1, 1984. He would increase the City Council's pay from $3,000 to $7,500 Jan. 1, 1983.

A study committee appointed by McCauley recommended that the mayor get $48,500 starting in 1984—not 1983—and the City Council go to $4,500 in that same year.

The storm clouds have gathered over the fact that McCauley would have the raises go into effect in his second year in office rather than in 1984 for whoever would be mayor then.

HANNON

Few object to the mayor getting a pay raise. The $25,000 salary goes back to 1973 after Walter Hannon became Quincy's first full-time mayor. Prior to that mayors served part-time. Two wore dual political hats: Amelio Della Chiesa as mayor-state representative and James McIntyre as mayor-state senator. Before them, mayors had their own businesses or other jobs to tend to in addition to serving as chief executive.

The mayor's salary today would be considerably more than the present $25,000 if it hadn't been for one of McCauley's mayoral penny-pinching heroes. That, of course, was Della Chiesa who is still remembered for walking around City Hall turning off lights in empty rooms.

DELLA CHIESA

While he was mayor making something like $12,500, city councillors came up with the idea of raising his salary—and at the same time, their own. But he threatened them that if they came in with such a pay raise ordinance, he would veto it. It would have embarrased the council, so no one dared to bring it in.

But, because money didn't mean that much to Della Chiesa, the mayor's salary fell behind the times and didn't catch up until Hannon.

Now, it's behind again.

Some of today's councillors seem a little skitish about voting the mayor and themselves a pay raise effective Jan. 1, 1983—in a year they will have to face the voters of Quincy. Voting a pay raise to become effective in 1984 is another matter. Theoretically, they wouldn't be voting McCauley or themselves a pay hike but the office of mayor and city council and whoever holds those offices in 1984.

The pay issue could become live political ammunition to be fired back at incumbents in the 1983 city election.

□

MEANWHILE, Mayor McCauley is gearing up for next year's re-election campaign. A fundraiser reception for him is set for Tuesday, Oct. 19 from 6 to 8 p.m. at the Quincy Neighborhood Club. Tickets ($50 per person) are available by calling 479-6230.

□

THE ANNUAL REPORT of Norfolk County, now out, is dedicated to the memory of Dennis F. Ryan, late clerk magistrate of Quincy District Court.

RYAN

County Treasurer James M. Collins notes the tribute to Ryan is "in recognition and appreciation of his humanitarian nature and friendship to all Norfolk County citizens for over 30 years, a man of uncompromising principles."

He'll get no argument on that.

□

SENATOR Paul Harold doesn't have to run hard for re-election this year because he's unopposed. But he's doing a lot of hard running, anyway—in most of the local road races. In a recent five-miler in Braintree sponsored by St. Francis of Assisi Church to celebrate the 800th birthday of St. Francis, Harold placed 27th in a field of more than 100.

HAROLD

Baharian, Condon Guests On CATV Cable Talk

Rev. Bedros Baharian, longtime city director of development, and Joanne Condon, Ward 6 city councillor, will be the special guests on Cable Talk the public affairs program to be telecast Thursday Oct. 7 at 7:30 p.m. on Ch. 3, Quincy's Community Television Station.

Rev. Baharian who has been active in religious and civic affairs of Quincy over the past 40 years recalls some of the highlights of his career.

Councillor Condon explains her positions on various Ward 6 problems including the roll back of drinking hours in certain liquor establishments and the need for improved safety measures to curb speeding and control traffic.

Cable Talk is a regular weekly public information news magazine type program sponsored by Quincy Cablesystems. The programs are filmed, produced, edited and hosted by a volunteer workshop group including, Steve Mitchell, Ken Runge, Mike Greene, Diane Solander, Kay Borek, Bob Gohl, John Noonan, and Hugh MacLeod. Station personnel Lori Cohen and Tom Fahey assist in producing the program.

Programs to be aired in the next few weeks include: one hour special on the Quincy-South Shore area Red Cross; one hour special on housing and problems of Quincy senior citizens; Dr. M. Grace Hussey, city health commissioner and her views of the health of Quincy; Dick Donovan, Quincy realtor, as he reminisces about his pitching in game three of the 1959 Los Angeles Dodgers - Chicago White Sox World Series; Joseph Harold, longtime state adjutant of the Mass. Disabled American Veterans, as he gives his views on veterans affairs; Stephen Ricciardi, prominent Quincy contractor and President of Quincy Rotary, in a discussion of Quincy Rotary and its community services.

The role of The Quincy Sun as a weekly community newspaper will be featured on a one hour special.

The Harry Winkel Award

The first annual Harry Winkel Award was presented in absentia to Henry Bosworth, editor and publisher of The Quincy Sun, at Monday's City Council meeting.

The award was designed by Councillor Joseph J. LaRaia and presented "in recognition of distasteful journalistic qualities which closely resemble those same repulsive qualities of Editor Harry Winkel."

LaRaia explained to his fellow councillors that "this presentation is not complimentary."

Harry Winkel is the name of the editor of a weekly newspaper in the fictional city of Quarry in LaRaia's book, in which he sought to explain his two turbulent years as mayor of Quincy.

LaRaia complained that "for the last five years, I have been used as a punching bag" by Bosworth and The Sun, which are "hell bent on embarrassing, maligning and ridiculing me."

He was particularly critical of a column by Bosworth which appeared in the Sept. 23 edition of The Sun analyzing LaRaia's loss in the race for county clerk of courts and speculating on his future.

He called it "just another attempt to carry out a political vendetta."

"At the same time," said LaRaia, "he (Bosworth) had in his possession a press release presented by me asking him to publish the release asking the people of Quincy to take an interest in cultural activities and join the cultural commission.

"He has not seen fit to print that kind of information."

Bosworth had this comment:

"If he was going to give me an award you would think he would at least have invited me to be present. But then, of course, that would have given me the opportunity to respond.

"At least I quoted him on his own analysis of the election in the very same column he is complaining about. I can't change the election results. He lost. Period.

"He also complains that he sent me a release about the Quincy-South Shore Cultural Commission but 'he has not seen fit to print that kind of information.'

"Well, if he looks on Page 18 of the very same issue in which the column appeared, he will find it the top story on that page. Maybe he never got beyond the column.

"I think Joe is being overly modest. If the award is in recognition of distasteful journalistic qualities as he contends, then I really think he deserves it himself for his book.

"So, I'm afraid I'll have to decline it. I really think he deserves it more and so I nominate him as the recipient.

"I'm also beginning to wonder if Joe might have a garage full of his unsold books and is looking for a little free advertising to help get rid of them."

Anselmo Assails Pay Raise Bid

School Committeeman Frank Anselmo came out strongly this week against a proposed step raise for the mayor from $25,000 to $48,500 and the City Council from $3,000 to $7,500.

"If the mayor is not satisfied with his pay," he said in a statement, "he always has the option to resign.'

Mayor Francis X. McCauley, whose proposal for pay raises for himself and the councillors is now before the Council's Ordinance Committee, declined to comment on Anselmo's statement.

Anselmo took particular umbrage at a statement attributed to McCauley that "the mayor should be the highest paid officials in the city.

"Let's think about this a little," he said.

"A candidate for mayor can capture the job, usually for two or four years, by competing for votes against four or more candidates, reduced to two candidates in the finals.

"It is primarily a popularity contest. A young high school graduate can run and be elected. The mayor may do a good job or turn out to be a flop; the voters will then bounce him out."

Other city officials who make more than the mayor currently, he said, "are professionals in their own respective fields. To win their jobs they just compete with more candidates and show more credentials than any candidate for mayor.

"Any one of these individuals could fill the job of mayor but I doubt that the average mayor could fill any of these jobs that the mayor compares himself with salary wise."

Koch Club Appeals For New, Used Toys

The Koch Club of Quincy is planning its 12th year of collecting, repairing, cleaning and distributing toys for needy children in the Quincy, South Shore and Greater Boston Area.

The club is seeking the cooperation of residents of Quincy and surrounding communities with the project.

An early start is necessary to accumulate the large number of items needed to provide gifts for the many boys and girls served by charitable, social service and church organizations who contact the Koch Club annually for assistance.

With many planning their fall house and garage cleaning, a number of dolls, bicycles, games or other toys may be found in good condition but may no longer be needed. Those persons are invited to join the Koch Club in donating the articles for Christmas giving.

Dolls in good condition are needed for cleaning, dressing and distribution. Last year, Mrs. Rita Kelliher and volunteers from the Bryan Post VFW Ladies Auxiliary prepared several hundred dolls and other gifts.

Mrs. Ginny Derringer of South Weymouth will coordinate the collection of toys in the South Shore, Mrs. Simone Koch may be contacted at 241 Newbury Ave., Quincy, for information on the materials needed.

Richard J. Koch, Executive Director of the Koch Club, stated that the cooperation and donations of organizations and people in Quincy and the South Shore resulted in hundreds of adults and children in Quincy, adjacent communities and Greater Boston being provided with food, gifts and clothing because of that public response.

The cooperation of the Granite City Grange and students of the Parker, Massachusetts Fields, Woodward, St. Joseph's and Sacred Heart Schools allowed the Christmas Charity Committee to provide gifts for the Boston Indian Council, Catholic Charities and churches in the Boston Hispanic area.

Cultural Commission Has $7,100

The Quincy-South Shore Cultural Commission, now 20 members strong, will meet Tuesday, Oct. 12, at 7:30 p.m. in the conference room in the new City Hall.

City Councillor Joseph J. LaRaia, who formed the commission in 1976 when he was mayor, reported to his colleagues Monday night that the commission has $7,100 in its treasury.

The fund-raising started in 1976 with the Ruth Gordon 80th birthday celebration.

LaRaia said it is planned for the commission to met twice monthly to formulate plans for a Summerfest program to bring talent and entertainment to Quincy.

REMEMBER WHEN?

....the Quincy Canal ran through the backyards of houses on Canal St., now McGrath Highway in Quincy Center.

. . . You were not just a Policy number and Retained your own identity, when personal service was always given . . . It still is at

BURGIN PLATNER INS.

1357 HANCOCK STREET
QUINCY 472-3000

Quincy's Yesterdays

By Tom Henshaw

Trailer Camp Permit Request Causes Row

Mel-Thomas Rockwell, professor of philosophy at Eastern Nazarene College, lashed out at those officials who promised veterans everything while they were at the front and then denied them even a roof over their heads when they returned home from the wars.

Oct. 7-13
1948
34 Years Ago This Week

Prof. Rockwell spoke at a public hearing on a trailer camp permit sought by Albert F. Hermes of 247 Sea St., Merrymount, so that two young veterans, both ENC students, and their wives could live temporarily on his land in their trailers.

"This is a disgrace and a shame to the Americanism and the patriotism of the people of Merrymount," said Prof. Rockwell, noting the opposition to the trailer permit raised by some nearby Merrymount residents.

"If it had not been for these men, there would be Germans located in trailer camps here and they would not have taken the trouble to come to the officials to get permits, either.

Healther Commissioner Dr. Richard M. Ash took the matter under advisement pending a personal inspection of the site.

FIGHT TO SAVE ELM

The Forestry Department was fighting to save the city's oldest tree, an elm 21 feet in circumference in front of the home of Laughlin H. Cameron, 103 Bigelow St., Quincy Center, which was showing the symptoms of Dutch elm disease.

The tree, which was estimated to be between 336 and 672 years old, stood on the front lawn of the house that used to be the home of Ethelbert Nevin, composer of "The Rosary," and the late banker Clarence Burgin when he was first married.

OFF-SQUARE TERMINAL

State Traffic Engineer Edgar F. Copell, who recommended removal of the waiting room at the corner of Washington and Coddington Sts., agreed with city officials that an off-street terminal was the best solution to the problem of bus traffic in the square.

"A location on one side of the intersection would be much safer for all concerned," said Copell in a letter to Rep. William W. Jenness of Quincy. The present location of the waiting room forced passengers to cross streets in all directions.

SNUG HARBOR PURCHASE

The State Housing Board gave final approval for the purchase of the 73-acre Sailors Snug Harbor property in Germantown as the site of a $4,250,000 veterans housing project containing 400 family dwelling units. The cost of the land was set at $160,000.

QUINCY-ISMS

Paul M. Chamberlin of 136 Marlboro St., Wollaston, was installed as commander of the Wollaston Legion Post . . . City Clerk Hattiemay Thomas reported voter registration for the November election at 45,990, an alltime record for the city . . . Lobster thermidor was $1.85 at the Winfield House, 853 Hancock St., across from the stadium . . . Warren R. Balentine resigned from the staff of the Quincy YMCA to return to work with the United Service Organization . . . Mayor Charles A. Ross was back in his home on Independence Ave., South Quincy, after surgery at City Hospital . . . The 45-foot crash boat from Squantum Naval Air Station, commanded by Lt. Cmdr. Francis H. Brown, made a test run to the Chelsea Naval Hospital in 16 minutes, 45 seconds, more than 45 minutes faster than a land ambulance . . . Cashew nuts were 69 cents a pount at The Peanut Store, 1442 Hancock St. . . . Donald F. McDonald of 57 Rawson Rd., North Quincy, enrolled as a freshman at Burdett College . . . Arthur R. Boyson, president of Local 5 at the shipyard, announced that agreement had been reached with management to provide Blue Cross coverage for workers by way of a payroll checkoff system . . . "Voice of the Turtle," starring Ronald Reagan and Eleanor Parker, and "Intrigue," with George Raft and June Havoc, were playing at the Adams Theater . . . A military funeral was held in Farmingdale National Cemetery on Long Island, N.Y., for Pfc. Frederick Zagrodny, son of Mr. and Mrs. Michal Zagrodny of 22 Hyde St., Quincy Center, who was killed in action Feb. 8, 1945 in the Philippines . . . Freshly opened oysters were 69 cents a pint at the Mohican Market, 29 Chestnut St. . . . Paul Dever, the Democratic candidate for governor, said he planned to appear at a rally Oct. 19 at the Quincy Masonic Temple . . . Capt. Vincent Gookin of Quincy, the U.S. member of the Air Safety Center in Berlin, protested unauthorized flights of Russion bombers over the occupied city . . . MDC Police Officer Thomas Booth, 32, of 10 Homestead St., Houghs Neck, suffered a leg injury when he was kicked by his horse while patrolling at Houghton's Pond in the Blue Hills . . . Francis E. Devlin of 16 Bigelow St., Quincy Center, was the first World War II veteran to be elected commander of the Morrisette Legion Post . . . School Committeman Alexander Smith was named Quincy chairman of the Massachusetts Republican Finance Committee . . . Larry Renzetti was singing and Chet Francis playing the piano at the Victoria Cafe, 245 Hancock St., North Quincy.

ENGAGED -- Mr. and Mrs. Edward P. Doolan of Quincy announce the engagement of their daughter, Kathaleen Marie, to John T. Davies Jr., son of Mr. and Mrs. John T. Davies of Braintree. Miss Doolan, a graduate of North Quincy High School, was graduated from Fisher Junior College in 1982 with an associates degree in science. She is employed by Dr. Anthony Dragone as a medical assistant. Mr. Davies, a graduate of Braintree High School, is employed as a maintenance mechanic by Codman Co. Randolph. A November wedding is planned. [McIntire's Studio]

ENGAGED – Mrs. Joseph G. Collins of 31 Whiton Ave., Quincy Point, announces the engagement of her daughter, Jayne Mary, to George W. Esau, son of Mr. and Mrs. Thomas B. Esau of 42 Bennington St., South Quincy. Miss Collins, a 1977 graduate of Quincy High School, is employed by The Patriot Ledger. Mr. Esau, a 1975 graduate of Quincy High School, is employed at The Patriot Ledger in the circulation department. A Nov. 6 wedding is planned.

[McIntire's Studio]

MR. and MRS. JAMES B. KINANE

[Miller Studio]

Carol Larkin Bride Of James B. Kinane

Carol M. Larkin and James B. Kinane were married recently during a wedding ceremony at Sacred Heart Church, North Quincy.

Rev. Thomas J. Reilly officiated.

The bride is the daughter of Mr. and Mrs. Wencil Larkin of Quincy. A graduate of Fontbonne Academy, Milton, she is mployed as a payroll clerk by Stop & Shop Co.

The bridegroom is the son of Mrs. Josephine A. Kinane of Hyde Park, N.Y. He attended Roosevelt High School, Hyde Park, N.Y., and Calhoon M.E.B.A. Engineering School, Baltimore, Md., and is an engineering officer with the U.S. Merchant Marine.

Maid of honor was Eileen Larkin of Quincy. Bridesmaids were Donna Larkin and Margaret Tobin, both of Quincy; Susan Dardinski of Hyde Park; and Cathie Swan of Milton.

Best man was Charles Tobin of Quincy.

Ushers were Charles Larkin, David Larkin, Ben Zaida, and Mike Wahlberg, all of Quincy.

A reception was held at Knights of Columbus Hall, North Quincy.

After a wedding trip to Maine, the newlyweds are living in Quincy.

NQ Seniors To Meet Thursday

The North Quincy Senior Citizens Club will meet today (Thursday) at Atlantic Methodist Church, 62 East Squantum St.

Final plans will be made for a day trip and luncheon Oct. 21.

Refreshments will be served at 12:30 p.m. The meeting will begin at 1 p.m.

The club will hold a mini fair Thursday, Oct. 14, 10 a.m. to 2 p.m. at the above location.

All are welcome.

S.S. Simmons Club To Meet Oct. 13

The South Shore Simmons Club will hold a dinner meeting Wednesday, Oct. 13, at Emmanuel Episcopal Church, Braintree.

The meeting will begin at 6:30 p.m. A catered chicken casserole dinner will be served at 7 p.m.

Speaker will be graphologist Ronald Rice who will discuss the ways handwriting analysis is used.

Rice is also familiar with hypnosis.

All South Shore area Simmons alumnae and friends are invited to club meetings throughout the year.

For more information, call Margaret Kearney at 934-2907, or Dezija Sargent at 749-5085.

Guys & Gals
Get the Latest Blow Cut
$9.50
• Shampoo • Precision Cut • Blow Dry
Perms At a price you can afford Includes cut, shampoo, creme rinse, styling
$13.95
No appointment necessary - just come on in!
Parking In Rear Of Shop
Marvel
Mastercharge - Visa Accepted
Hours: 8:30-6:00 Daily Thurs. & Fri. til 9
5 Cottage Ave., Quincy
472-9681

New Shapes
Aerobic & Diet Center
HOW DO YOU MEASURE UP FOR THE FALL?

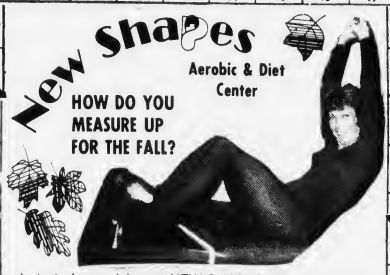

I started exercising at NEW SHAPES 10 months ago. The staff at NEW SHAPES helped me more than I had ever expected. After having been to other health spas, I found that NEW SHAPES had the most courteous and professional service. SUE ARDIZONNI
126 PARKINGWAY QUINCY 328-9355
420 WASHINGTON ST. BRAINTREE 848-8520
FREE BABYSITTING
NUTRITIONAL COUNSELOR ON STAFF
COUPON
6 WEEKS FIT $19.99
Bring This Coupon For Special Price
1st Time Members Only
Expires 10/13/82
INCLUDED IN THIS FANTASTIC PRICE:
• WEIGHT REDUCTION/CONTROL
• AEROBICS • CALISTHENICS
• PRE & POST-NATAL PROGRAMS
• EXERCISE CLASSES HOURLY
• PRIVATE SHOWERS
• REDWOOD SAUNA
• WHIRLPOOL AVAILABLE
Open: Mon.-Fri. 9 A.M. til 9 P.M. - Sat. 9 A.M. til 3 P.M.
Rt. 1 North Augustines Plaza SAUGUS 231-1690
39 W Foster St. MELROSE 662-0341
126 Parkingway QUINCY 328-9355
420 Washington St. BRAINTREE 848-8520
OTHER LOCATIONS: SALEM, N.H., DOVER, N.H. PORTSMOUTH, N.H.

DRAPERY CLEANING PLUS
Plus Take Down and ReHang in your home or office
Plus No Shrink written statement
Plus the finest gentle cleaning and perfection pleating
CALL 698-8300
Walk-in drapery cleaning accepted at all locations
Dependable Cleaners

A Touch Of Class
Claire Cooledge's
Doorway to Fashion
Senior Citizens Discount
Latest Fashions
Personalized Service
Save Time & Money
Closed Mondays
Open Tuesday thru Saturday
10 A.M. — 5:30 P.M.
Open Thurs. eves 'till 8:30
28 Greenwood Ave., Wollaston
across from the MBTA
773-5266
VISA

Save Gas and Money ... shop locally.

INSTANT COLOR
PASSPORT PHOTOS
McIntire's Studio
679 Hancock St., Wollaston
Closed Monday Tel: 479-6888

O'Connell Gardens
165 Old Colony Ave. Wollaston
SERVING YOUR WEDDING NEEDS
FRESH & SILK BOUQUETS AVAILABLE - CALL FOR APPOINTMENT
BILL GLOVER
Floral Design
471-6868

MR. and MRS. MICHAEL J. GULIZIA

[McIntire's Studio]

Donna Tantillo Married To Michael J. Gulizia

Donna L. Tantillo recently became the bride of Michael J. Gulizia during a double ring, candlelight ceremony at St. John's Church, Quincy Center.

Fr. William Devine officiated.

The bride is the daughter of Mrs. Mary V. Pickering of 25 Glendale Rd., Quincy Center. A graduate of Quincy High School, she is employed at O and P Systems.

The bridegroom is the son of Mr. and Mrs. Salvatore Gulizia of 44 Ratchford St., Houghs Neck. A graduate of Quincy High School, he is employed at The Boston Globe.

Maid of honor, who wore a woman's tuxedo with white tails as did the bridesmaids, was Kim Pickering of Quincy.

Bridesmaids were Joyce Carr, Jacquilin Quinn and Michele Quinn, all of Quincy; and Maria Gulizia of Braintree.

Best man was Anthony Gulizia of Cohasset.

Ushers were Ralph Pickering, David Previte and Paul Mariano, all of Quincy; and Joseph Sais of Waltham.

A reception was held at the Quincy Neighborhood Club.

After a wedding trip to Bermuda, the newlyweds are living on the South Shore.

Book Review For Quincy Women's Club

Ann McLaughlin of the Thomas Crane Public Library will present "A Book Review of the latest Books" at a meeting of the Quincy Women's Club, Tuesday, Oct. 12 at the clubhouse, 148 Presidents Lane, Quincy Center.

A coffee hour will precede the meeting. Mrs. Charles LeVine will preside at the business meeting.

Hostesses will be the Literature Committee, Mrs. W. Robert Kilbourn, chairman, assisted by Mrs. Marjorie Bowes, Mrs. Hilding N. Carlson, Louise Dinnegan, Mrs. Rosalie Doherty, Mabelle Fullerton, Mrs. Otto Glaman, Muriel Jean Goudey, Mrs. Frank Helzer, Mrs. Alfred T. Knapton, Mrs. Anthony Losordo, Mrs. John Mahoney, Mrs. Lee J. Marshall, Helena F. McCormick, Dorothy Newton, Mrs. Albert C. Rau, E. Dorothy Russell, Eleanor Taylor, Mrs. Kenneth Webb, Mrs. Chester Weeden and Mrs. William H. White.

Pourers will be Mrs. Richard W. Forrest, Mrs. Roger Goulet, Muriel Jean Goudey, and Mrs. J. Eastman Taylor.

The Family Supper and Auction will be held Saturday, Oct. 16 at 6 p.m. Reservations should be made by October 13 with chairman or Mrs. Samuel Rodman, 773-1781.

This is open to the public.

ELECTROLYSIS

UNWANTED HAIR PERMANENTLY REMOVED

Face, Eyebrows, Body, Legs, Hairline

Dolores MacMillan, R.E.

680 Hancock St., Wollaston

Office hours by appointment

Complimentary consultation available

471-9500 or 471-0214

ENGAGED – Mr. and Mrs. James D. Bersani of Quincy announce the engagement of their daughter, Kimberly Jean, to William Lombard, son of Mr. and Mrs. Edgar G. Dane of Roslindale. Miss Bersani, a graduate of Quincy High School, is employed as a secretary. Mr. Lombard, a graduate of Don Bosco High School, is employed as a technician. A November wedding is planned.

[Miller Studio]

Social

S.S. Registered Nurses To Meet Oct. 14

The monthly meeting of the South Shore Registered Nurses Association will be held Thursday, Oct. 14, at 7:30 p.m. at St. Mary's of the Sacred Heart Church parish center, route 139, Hanover.

Following the business session, guest speaker Dr. Michael DiTullio, a member of the staff of South Shore Hospital, will discuss "Diagnosis and Treatment of Strokes".

All registered nurses residing or employed in the South Shore area are welcome to attend.

Silver Citizens Club To Meet

A meeting of the Silver Citizens Club will be held at the Sacred Heart Church Friday at 1:30 p.m.

Plans for a trip will be discussed.

Music by Joey Val

music for all occasions and all ages

Master of Ceremonies - Vocals

Wedding Specialist

Enjoy the music from the BIG BAND ERA right up to the HITS of the 80'S

Call now 361-8190

Some Fri. & Sat. nites still available for Xmas parties.

Whitey's BAKERY

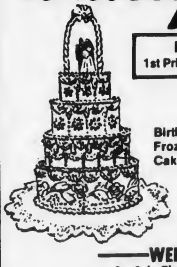

Mass. Retail Bakers Assoc.
1st Prize Winner for Wedding Cake Decoration

Your Wedding Will Be Better With A Cake From Whitey's

Birthday, Shower and Anniversary Cakes, Frozen Desserts, Ice Cream Rolls, Ice Cream Cakes and Tarts.

27 Washington St.
Weymouth Landing
337-1471

WEEKLY SPECIAL
On Sale Thru Wednesday Oct. 13th.

First of the Season

Squash Pies $2.25 each

Raisin Bread $1.19 loaf

Eclairs 59¢ each

OPEN DAILY 6:30 A.M. TO 6 P.M., SUN. 7 A.M. TO 2 P.M.

MR. and MRS. MICHAEL P. MORAN

(McIntire's Studio)

Kathleen Sullivan Bride Of Michael P. Moran

Kathleen A. Sullivan recently became the bride of Michael P. Moran during a double ring ceremony at the First Church of Squantum.

Rev. Arthur Curtis and Rev. Charles Higgins officiated.

The bride, whose gown was designed and made by her mother, is the daughter of Sue Anne and Daniel J. Sullivan of Squantum.

A graduate of North Quincy High School and the University of Massachusetts with a B.A. degree in history, she is employed by the South Shore Council on Alcoholism.

The bridegroom is the son of Mr. and Mrs. Frank W. Moran of 24 Winchester Dr., South Dennis.

A graduate of Holbrook High School and Loyola of Montreal with a B.A. degree in political science, he is employed by the Massachusetts Lottery, Braintree.

Maid of honor was Lisa J. Sullivan of Squantum. Bridesmaids were Sheryl E. Murray and Nancy J. Murray, both of Abington; Denise M. Lynch of Squantum; and Charlene F. Moran of Dennis.

Jennifer R. McKenzie of Quincy was flower girl.

Best man was Robert A. Rubin of Randolph. Ushers were Bruce Haskell of Dennis; Joseph Valliere of Brockton; and Allan Handel of Montreal.

A reception was held at Barker Tavern, Scituate.

After a wedding trip to Bermuda, the newlyweds are living in Weymouth.

LOVE IS . . . a perfect wedding at the Golden Lion Suite

Speak to Terry Stracco - She's our rental agent - specializing in complete wedding package plans and all other occasions. The Golden Lion Suite accommodates up to 300. The Venetian Room up to 150 guests. Give Terry a call for an appointment for your reservation. New brochures are available. (air conditioned)

CALL Quincy Sons of Italy Social Center
120 Quarry Street, Quincy, MA 02169
NEW NUMBER is 472-5900

The Finishing Touch

Are your wedding plans complete?

Maybe not quite! Will your face and hair be picture perfect? The South Shore has a new and complete beauty center which will cater to your skin's radiance, make-up design and hair. Our highly skilled professional aestheticians and hair stylists will help to make you the perfect bride.

We offer a special discount bridal package and gift certificates.

Call Today

SkinSational
42 Pearl St. 848-2576 So. Braintree Sq.

Michelangelo Salon Int.
40 Pearl St. 848-7168 So. Braintree Sq.

Broadway Revue For Squantum Women's Club

A Broadway musical comedy revue is planned for the opening meeting of the season of the Squantum Women's Club Thursday, Oct. 14, in Fellowship Hall, First Church of Squantum.

There will be a social hour at 12:15 p.m., followed by a business meeting at 1 p.m. conducted by Mrs. Robert Jellison, president.

Mrs. Renee Johnson is chairman of the program which will be presented by Rick Sosny, Sharon Sosny, Sharon Petti and their accompanist Janet Alford.

Hostesses for the coffee hour will be members of the Sunshine Committee, Mrs. Harry F. Massey, chairman.

All meetings are held in Fellowship Hall on the second Thursday of each month through April.

Other officers are Mrs. Theodore A. Nelson, first vice president; Mrs. James T. O'Brien, second vice president; Mrs. Edward J. Flanagan, recording secretary; Mrs. William D. Cataldo Jr., corresponding secretary; Mrs. Johnson, treasurer; Mrs. John E. H. Danielson, assistant treasurer; Mrs. Hugo A. Mujica, auditor; Mrs. Danielson, Mrs. John R. Young, Mrs. Neal L. Cadogan Jr., board of trustees.

A free blood pressure service, open to all, is available one half hour before each meeting.

Mrs. Philip S. O'Neil is chairman.

'God's Work In Nature' For Wollaston Woman's Club

The Wollaston Woman's Club will hold its opening meeting of the 1982-1983 season Tuesday, Oct. 19 in Wollaston Lutheran Church 550 Hancock St.

President Hester McFague will preside at the 2 p.m. meeting which will be preceded by a social hour.

Hostesses will be Theodora Edson, Mrs. Ralph Hadley, Mrs. Kenneth Melville and E. Blanche Hamilton.

Program for the afternoon will be "God's work in nature" by Mildred and Roger Cahoon. There will be pictures accompanied by poetry, hymns and songs.

Schedule of programs for the remainder of the season will be: Nov. 16, Books for Winter nights" by Ann McLaughlin.

Dec. 21, "Contributions to Quincy's Character", William Flavin. A new approach to people and events in Quincy.

Jan. 18, "California Coast", Robert S.K. Brown, Long Beach, San Simeon and Hearst's Castle Muir Woods San Francisco.

Feb. 15 "Nasa and Space Program", Marilyn Buryez.

March 15 - Morocco, Gibralter, and Spain by Thomas Hurlebaus.

April 19 "The Mello Tones" directed by Ernest Wells 20-25 retired people who enjoy singing together.

Scholarship awards were recently given to two Quincy girls. Each is receiving $793.36 making a total in scholarship of $1,586.72.

Recipient from Quincy High school is Holly Morris, Mears Ave., Quincy. Caryn M. Smith of Thornton St., Wollaston is recipient from North Quincy High school.

'Golden Days Of Radio' For Quincy Catholic Club

The Quincy Catholic Club will hold it's regular meeting Wednesday, Oct. 20, at the Viking Club, Braintree.

Mrs. Jack Buonopane will preside.

This will be a 'Men's Night' and members' husbands are invited.

Mel Simons will present "The Golden Days of Radio".

Mrs. Edward Gillis will be hostess for the evening assisted by her committee: Mrs. William Walsh, Mrs. Anthony Porcaro, Mrs. Thomas Turynowicz, Mrs. Putnam Borden, Mrs. Paul McNealt, Mrs. William Donnelly, Mrs. Anthony D'Andrea, Mrs. Anthony Constantino, Mrs. Everett Bracchi, Mrs. Robert Graham, Mrs. Ray Hall, Mrs. Albert Valcourt, Mrs. John Breen, Mrs. Eric Lindewall, Mrs. Thomas Kenney, Mrs. Charles Daley, Mrs. Frank DiChristofaro, Mrs. Paul Ricca, Mrs. George Ross, Mrs. Peter Gacicia, Mrs. Francis Hickey, Mrs. John Jolley, Mrs. Kradolfer and Mrs. Aldo Saluti.

THAYER ACADEMY

Applications are being accepted for a course open to all high school students in
Driver Education
Classes start Monday, October 25
3 to 5 P.M.

THAYER ACADEMY
745 Washington Street
Braintree, Massachusetts

City Club To Hold Dinner Dance Oct. 16

The Quincy City Club will hold its eighth annual dinner-dance Saturday, Oct. 16 at the George F. Bryan VFW Hall on Broad St., Quincy.

A social hour will start at 6:30 p.m. followed by a catered roast beef dinner and dancing until midnight to the music of the Rene and Maria Rancourt Orchestra.

Members and friends of the organization are welcome to attend. Tickets may be obtained from Richard M. Morrissey or Joseph M. Lydon, co-chairmen of the event.

The City Club opened its ninth season Sunday morning with a breakfast meeting at the Quincy Park and Recreation Complex on Southern Artery.

John J. Finnergan, State Auditor of the Commonwealth, was guest speaker. He stressed the need of fiscal responsibility and management efficiency in public service to return the confidence of the voters to officials in all levels of government.

Richard J. Koch, president of the City Club, introduced 10 new members of the organization and outlined plans for the 1982-83 season.

The City Club is an organization of 100 members and is primarily engaged in charitable and community endeavors on behalf of the elderly and needy.

Mr., Mrs. Gerald Shea To Celebrate 50th Anniversary

Mr. and Mrs. Gerald S. Shea of Quincy will celebrate their 50th wedding anniversary Saturday.

The Sheas were married Oct. 9, 1932 at St. Ambrose Church, Dorchester.

Mrs. Shea is the former Anna Kerr.

Mr. Shea is a retired employee of the MBTAs accounting office.

Dorchester residents for 45 years, they have three children, 11 grandchildren and two great grandchildren.

Beauty Hints

By Sabina
of Sabina Beauty School

Today's Beauty Hints are for those who would like to know what makes for an effective shampoo. An effective shampoo must remove all dirt, oils, cosmetics, and skin debris from the scalp without adversely affecting the scalp or hair.

There are many types of shampoos available. Depending on your type of hair you may choose plain, soapless oil, liquid cream, cream or paste, acid-balanced, anti-dandruff, henna, medicated shampoo, egg shampoo, all-purpose herbal shampoo, and a number of others.

Plain shampoo, may be used on virgin hair in good condition but never on lightened, toned, tinted, or damaged hair. Soapless oil shampoos, are effective in both hard and soft water, rinse out easily and do not leave soap scum on the hair. Liquid cream shampoos are used primarily on dry hair, while creams or paste shampoos make the hair feel softer. Acid-balanced shampoos prevent the stripping of tints or toners from the hair, while anti-dandruff shampoos control a dandruff condition. Henna shampoo adds brightness to darker shades of hair, while medicated shampoos may be used for people in nursing homes or sick people who cannot use water on their hair. Egg shampoo and all-purpose herbal shampoo can be used on all kinds of hair. Most of these shampoos can be purchased locally.

More on shampooing and rinsing next week.

Sherri's Hair Styling
143 Water St., Quincy
479-9887
OPEN MONDAYS
Monday Special
PERMANENT
Reg. $30.00
$20.00 complete
$5.00 HAIR-CUT
You may blow dry your hair yourself... FREE.
We will for you at additional charge.
Haircut Special Anytime
Walk-in Service Available
HOURS:
Tues.-Wed.-Fri. 9-6 p.m.
Thurs. 9-8 p.m., Sat. 8-4 p.m.

Mr., Mrs. Beaton Parents Of Daughter

Mr. and Mrs. Edward D. Beaton of 41 Common St., West Quincy, are parents of a daughter, Jacquelyn Anne, born Sept. 3, at St. Margaret's Hospital for Women, Boston.

Mrs. Beaton is the former Josephine Cogliano.

Grandparents are Mr. and Mrs. Frank Cogliano of 69 Burgin Parkway, Quincy; and Mrs. Florence Beaton, 45 Brackett St., Quincy Center.

Complete Family Dental Care

MICHAEL J. MASSE D.D.S. P.C.
A Professional Dental Corporation
ALL FORMS OF INSURANCE AND UNION PROGRAMS ACCEPTED • MEDICAID
OPEN 6 DAYS AND 3 NIGHTS PER WEEK
• ORAL SURGERY
• ORTHODONTICS
• DENTURES (FULL & PARTIAL)
• RESTORATIONS (FILLINGS)
• PROPHYLAXIS (Cleaning)
• CHILDRENS DENTISTRY
• GENERAL ANESTHESIA (Gas)
No Charge For Consultation or Adjustments
Our Newest Location is Now Open at
7 ELM AVE., WOLLASTON
471-4462 (CLOSED FRIDAY TILL JULY)
Also serving you with 4 other convenient locations
173 Union St., Lynn 599-2770
409 Broadway, Chelsea 884-0925
174 Central St., Lowell 458-6700
36 Bow St., Somerville 666-5198
• Inquire about our Family Appointment Service

Portraits for Christmas
Charcoal From Photo $15.00
Laura 331-1562

Derringer
The Florist
389 Hancock St.
Quincy
328-3959
Since 1900

Norfolk County Bar Association
Lawyer reference service will help in selecting an attorney
If you need a lawyer and don't know one, call us and you will be referred to an attorney in your area who will talk to you for a nominal fee for the first visit.
P. O Box 66, Dedham, Mass.
326-8699
Call 10 a.m. to 2 p.m.

John Osgood Selected QJWV 'Citzen Of Year'

Quincy Jewish War Veterans Post # 193 will honor John M. Osgood of Quincy as the 32nd annual "Citizen of the Year" at an awards breakfast Sunday, Nov. 7.

It will be held at Beth Israel Synagogue, 33 Grafton St., Quincy Point at 9:30 a.m.

Osgood will be honored for his work with the handicapped and special needs children at the Happy Acres Day Camp in Quincy.

Married and the father of three children, he was graduated from Boston Technical High and Boston University with a B.S. degree in education. He was basketball captain at both schools.

Osgood is a physical education teacher and coach at Norwell High School where he has been for 17 years.

Director of the special needs camp for the past 14 years, he was an MDC lifeguard 1963 - 1967 with the Quincy Recreation Department 1969-1982, Happy Acres Day Camp counselor - bus driver for seven years and director for seven years.

Guest speaker will be Quincy Recreation Director Barry Welch of Quincy who has been with the Recreation Department since 1963.

Past Commander Irving Isaacson will be master of ceremonies and will present the plaque to Osgood.

Jason Stone is commander of the post.

Montclair Men Meet Thursday

The Montclair Men's Club will hold its regular monthly business meeting today (Thursday) at 8 p.m. in the clubhouse, 93 Holbrook Rd.

All officers are asked to be present for photos at 7 p.m.

The 1982-83 Couples Bowling season is underway at O'Lindy's Alleys and new members are welcome to join by calling William O'Brien at 472-0846.

QUINCY SONS OF ITALY Lodge recently donated $1,000 to Camp Massasoit for a hot water heater. From left, front, are William Nesti, scout committee; Sen. Paul Harold, of the Camp Massasoit Development Committee; Harold Crowley, chairman, Camp Massasoit Development Committee; and John Marella, lodge venerable. Back, John Fantucchio, charity treasurer; Richard Realini, charity chairman; and John Tamasco, assistant venerable.

(Quincy Sun Photo by Stephen O'Gara)

Elementary School Lunch

Monday, Oct. 11 - Columbus Day.

Tuesday, Oct. 12 - No lunch.

Wednesday, Oct. 13 - Frankfurt on a frankfurt roll, condiments on the side, buttered corn, sliced fruit, milk.

Thursday, Oct. 14 - Make your own meat ball submarine sandwich, buttered green beans, jello, milk.

Friday, Oct. 15 - Tuna salad in a hamburg roll w/pickle chips, potato chips, chocolate cookie, milk.

Secondary School Lunch

Monday, Oct. 11 - Columbus Day.

Tuesday, Oct. 12 - Meat ball submarine sandwich on a fresh baked roll, choice of two desserts, milk.

Wednesday, Oct. 13 - Hot Pastromi on a fresh baked bulkie roll, buttered green beans, condiments on the side, choice of two desserts, milk.

Thursday, Oct. 14 - Spaghetti w/meat balls, buttered green beans, fresh baked Italian roll, choice of two desserts, milk.

Friday, Oct. 15 - Baked Lasagna w/meat sauce and Mozzarella cheese, buttered green beans, fresh baked Italian roll, choice of two desserts, milk.

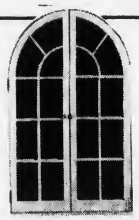

DORCHESTER Door & Window

305 FREEPORT ST.
DORCHESTER, 02122

Tel. 265-3803

"Specializing in Custom Made"

- Andersen Windowalls ®
- Steel Door Systems
- Casement Windows
- Replacement Doors & Windows
- Aluminum Storm Doors & Windows

Today, 1st American Bank Has Over 100 Convenient New Banking Locations.

Our new banking locations aren't banks. They're supermarkets.

The miracle of banking is brought to you by Monec® . It's a network of banking machines you'll find at participating supermarkets with over 100 locations where you can get cash and make deposits to your 1st American Bank account confidentially and conveniently.

All with one bank card. Monec® .

So remember. The next time you're in the market for money, now you can get it at the market.

Apply for a Monec® Card at our bank, and bank at these supermarkets.
- Purity Supreme-Wollaston, So. Weymouth, North Weymouth, Braintree, Plymouth, Brockton
- Heartland Drugs-Wollaston, Cambridge, Framingham, Newton, Walpole
- Heartland Foods-West Roxbury, Salem, Hyannis
- Flanagans Markets-South Boston, Brighton, Jamaica Plain

Bank with us where you shop at these and more than 100 other banking locations throughout Massachusetts and New England. Call us at 436-1500 for more details.

Bank where you never could before.

Member, FDIC

MAYOR FRANCIS X. McCAULEY extends a congratulatory handshake as well as official city recognition to Austin Wickens as Mrs. Mary Wickens looks on.

(Quincy Sun Photos by Steve O'Gara)

AUSTIN WICKENS, retiring executive director of the Quincy Center Business and Professional Association, receives inscribed watch in recognition of his service to the business community. Left to right, David Leitch, co-chairman, Mrs. Mary Wickens, Wickens, Bernie Reisberg, president of the QCBPA, and Mark Bertman, chairman and master of ceremonies.

Business Community Honors Austin Wickens

A grateful Quincy business community paid tribute to Austin Wickens for his work toward establishing Quincy as the business center of the South Shore.

Wickens has retired after five years as executive director of the Quincy Center Business and Professional Association, a job he took on after his retirement from Sears Roebuck, where he worked for 40 years.

"I consider him one of the deans of the business community here in Quincy," said Bernie Reisberg, president of the QCBPA. "He has a summer home on the cape and a winter home in Florida but his first and strongest love is for the city of Quincy and its business community."

Wickens, a native of Quincy and a past commodore of the Quincy Yacht Club, was honored at a testimonial at the Neighborhood Club last week. Attending with him was his wife, Mary.

Sen. Paul D. Harold presented him with a senate citation, noting that after he retired from Sears "he stayed to help out Quincy. He has played a role in establishing Quincy as the business center of the South Shore."

Mayor Francis X. McCauley, noting Wickens' role in helping to bring Robell's Department Store to Quincy in the old Touraine building, presented him with a certificate of appreciation from the city.

Wickens brought down the house in acknowledging the number of people who came to the testimonial.

"It's quite an honor to have a turnout like this," he cracked. "I hope it happens at my funeral."

"Five years ago," he added, I was asked to serve as executive director for a short time until they found somebody else. That was in 1977. This is 1982. That shows you how fast the time goes."

Mark Bertman of Rogers Jewelry was chairman of the event and emcee. David Leitch of Burgin Platner was co-chairman.

CONGRATULATIONS are offered to Austin Wickens on his retirement by Sen. Paul D. Harold, who brought a senate citation to the testimonial.

Tenants Organization Meeting

The Quincy Tenants Organization steering committee and officers will meet today (Thursday) at 7 p.m. at the South West Community Center, 372 Granite St., Brewers Corner.

AT The Finer Cut

BH

LOOK ALL YOU MEN!

SPECIAL NOW AT THE FINER CUT
WASH, CUT, CONDITION & BLOW DRY

THURS. & FRI. EVE. 5:00 P.M. TO CLOSE FOR $10.00

CALL 471-9856 For Appointment

Students Under 18
Wash, Conditioner, Cut, Blow Dry $8.00
Zotos Foam Perm - with cut $25.00

THE FINER CUT

27 COTTAGE AVE., QUINCY
471-9856

Industrial - Residential

American Cleaning Service Co.

FREE ESTIMATES

Steam Carpet Cleaning
2 rooms & hall $35
Additional rooms $15 each

Window Washing
10 Windows $30

American 773-1025

10/7

Herb Fontaine To Speak At Wollaston Assn. Dinner

Herb Fontaine, news director of WJDA, will be the guest speaker Wednesday, Oct. 20, at the annual dinner meeting of the Wollaston Park Association in the Emerald Room at Walsh's Restaurant, North Quincy.

There will be a cocktail hour from 6:30 p.m. to 7 p.m., dinner at 7 p.m., Herb Fontaine at 8:30 p.m., followed by the annual election of officers.

The nominating committee has proposed the re-election of Benjamin Rudner, 148 East Elm Ave., president; Thomas F. Dowd, 19 Vassal St., vice president; Dorothy C. Kelly, 108 Davis St., secretary-treasurer.

It has also been proposed that Mrs. Ruth Baker Porter, 165 Rice Rd., be elected director, replacing Anna Lucey.

Directors nominated for re-election are Eleanor Sharkey, 36 Briggs St.; Mrs. Madeline Falcetta, 55 The Strand; Dominic Falcetta, 55 The Strand; William M. MacDonald, 74 Copley St.; Vito A. Barresi, 36 Rawson Rd.; Robert J. Nankin, 177 Marlboro St.

The election will be followed by a business meeting.

Rummage Sale At Christ Church

The Women's Guild of Christ Church, Quincy, will hold a rummage sale today (Thursday) 7 to 9 p.m. and Friday 9 a.m. to 1 p.m.

The guild will meet Thursday, Oct. 14, in the Parish House.

After a coffee hour and business meeting, Rev. Louis Pitts will show slides of Africa.

Save Gas and Money ...
... Shop Locally

kelly's pub 'n grub

IRISH COFFEE SPECIAL . . . $1.95 EVERY DAY

• HAPPY HOUR 4 TO 7 •
MON. THRU THURS. - HORS D' OEUVRES

LADIES NIGHT-WED. NIGHT
7 TO 1 A.M. - ALL LADIES DRINKS $1.25

FREE FUNCTION ROOM AVAILABLE

EVERY FRIDAY & SATURDAY
PIANO BAR AND SING-A-LONG WITH
DONNIE PASCO - NEW VICTORIAN ROOM

FEATURING
GUINESS AND BASS ON TAP

kelly's pub 'n grub

NEW VICTORIAN ROOM

27 BILLINGS ROAD
QUINCY
328-9806

INDOOR OUTDOOR
State Flags ACCESSORIES Church Flags
Flags of All Nations
FLAGS MADE TO ORDER
EAGLE FLAG CO., INC.
147 Beach St. 617
Wollaston, Mass. 02170 472-8242

Alan H. Segal
ENGAGED IN GENERAL PRACTICE of LAW
Personal Injury Claims
Criminal • Civil • Family Matters •
Divorce • Real Estate • Corporations
Wills • Trusts • Estates
CALL 328-6545, 848-6272
AHS
400 FRANKLIN STREET, BRAINTREE

Wollaston Recreation Granted One Day Liquor License

The Quincy License Board approved a request Tuesday for a one day all alcoholic license for Oct. 23, noon to midnight at the Wollaston Recreational Facility.

This is the second such license granted to the facility which was granted a beer and wine license earlier this year.

A memorial golf tournament for the late Mr. John Mullen, 38, is planned, according to his brother-in-law, Peter Kerr.

John Nourse, facility administrator, told the board that another golf tournament held recently at the site "went off very well".

"We received almost $1,000," said Nourse and we're operating on a surplus basis.

"We're up 30% over last year."

"We're also trying to keep good relations with the neighbors," Nourse said. "We're trying to iron out any complaints."

McCauley Looking Into Insurance To Protect City Officials

(Cont'd from Page 1)

football players on Saturday afternoon?"

On his own case, McCauley said:

"We made a decision in the Owen Eaton case based on our best judgement. We went strictly by seniority as we have in all city layoffs. Despite that, we wound up in court.

"As it happened, we won. But it could have cost us a lot of money just to hire a lawyer. And it could have been serious. If you lose one case everything you own can be in jeopardy.

"It will be difficult to get people to run for mayor, city council or school committee if this keeps up."

Golden told the Council last month that the matter arose out of a discussion that he had with some of the city's police officers, who, of all city employees, are most likely facing some legal action.

"They asked me if the city solicitor would represent them in court," he said. "I told them that there would be a conflict of interest. I have to defend the city's best interests and sometimes they are not the same as theirs.

"So the city stands without an answer for those police officers."

"You," he told the councillors, "and all city employees are exposed to such suits. Even if you are innocent the cost of defending yourselves is tremendous. The burden should be removed.

"Word should go out that the city is committed to fight tooth and nail to help an employee who is sued. This will serve to discourage such litigation."

NEW SIERRA 3300

OFFICE ELECTRIC TYPEWRITER

$495.00

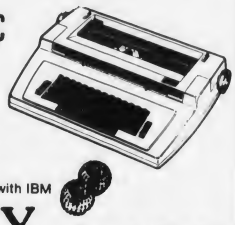

- IBM style keyboard
- Stick shift correction
- Stationary 13" carriage
- Typing balls interchange with IBM

QUINCY "We service what we sell"

Typewriter Service

5 Maple St., Quincy Sq. 472-3656

Political Advertisement Political Advertisement Political Advertisement Political Advertisement

They can all tell you what they're going to do . . .

BOB CERASOLI

can tell you what he's done!

"A Code of Ethics isn't something you just post on the bulletin board. It's something you live every day."

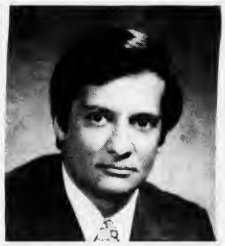

Suddenly everybody seems to be rediscovering ethics. Bob Cerasoli set the recent trend in motion.

When Bob entered the Legislature in 1975, he requested an assignment to the Joint Committee on Election Laws.

In order to stop campaign fraud and corruption in Massachusetts he immediately set to work rewriting Chapter 55 of the General Laws which now provides for full disclosure of campaign contributions and expenditures.

RESULTS!!

Today, Massachusetts has one of the toughest Campaign Finance Reporting Laws in the country and Bob Cerasoli has since become the youngest Chairman ever appointed to the House Ethics Committee.

If you have been reading the newspapers during the last four years, then you know Bob Cerasoli has played a major role in working to eliminate graft and corruption in Massachusetts' politics.

At a time when people have become frustrated with the political system and its leaders, others were just talking about tough Ethics Laws. Bob co-authored and co-sponsored with Common Cause/Massachusetts one of the strongest State Ethic's Laws ever enacted in the United States.

RESULTS!!

Today, Massachusetts has its first State Ethics Commission, a strong Conflict of Interest Law and manadatory Financial Disclosure. All a direct result of Bob Cerasoli's legislation.

He worked hard. He got results.

He'll do it, again.

Raymond D. Dunn, 19 Murdock Ave., Quincy Point

BRA-WEY FLORIST

94 Washington St.
Weymouth
337-0288 337-0289

PHARMACY TOPICS

by Edward David R.Ph.

Drug treatment for crossed eyes may be a safe alternative to surgery, according to a San Francisco doctor. Small amount of drug, injected into the eye muscle, eventually helps the two eyes work together.

•

Cimetidine may interfere with the absorption of Vitamin B12. Ulcer patients should be aware of this.

•

Doctors have found that patients with Meniere's disease and other kinds of dizziness seem to have touble managing fats and carbohydrates. High-protein, low-fat diet appears to help.

•

New immunizing therapy for patients allergic to insect stings utilizes the venom of the insect itself. Said to be more effective than extracts of the whole bodies of insects.

•

New drug to fight acne has been approved by the Food and Drug Administration. Treatment with 13-cis retinoic acid causes cystic acne to go into remission.

•

When new drugs are approved, we make them available to our pharmaceutical customers at

SHER DRUG
33 Washington St.
Quincy Center
472-5800

Baby Dedicated At First Squantum Church

The congregation of the First Church of Squantum joyously observed the Lord's Supper Sunday as a baby was dedicated, new members were received and members of the church renewed their convenant with God and with each other.

The Covenant Renewal service, held in the Squantum Church twice each year, began with the congregation reciting together the Hundredth Psalm (King James Version).

Lisa Jane Guerrero, baby daughter of Jose and Joan Guerrero, was presented for dedication to the Lord. Welcoming her into God's family in behalf of the church were the pastor, the Rev. Dr. Gene Langevin, and Deacons Donald Frazer and Renee Johnson.

The pastor also presented to the congregation five persons who had been recommended for church membership by himself and the Board of Deacons. They were Ed and Marie Reister, Mary Ruth Scott, Jim Stamos and Sue Sullivan.

The congregation voted during the service to receive these five as members. They were then given "the right hand of fellowship" by the pastor and the two assisting deacons to welcome them into the church.

Dr. Langevin preached a sermon entitled "Our Covenant With God" based on a text from the Scripture of the morning, Genesis 17:1-9 (Revised Standard Version).

Church members renewed their convenent in writing and by reading the church covenant together just before the Lord's Supper. Seated with the pastor at the Lord's Table were Deacons Leon MacIntyre, Evelyn Ahearn, Ralph Dougherty, Hazel Mayne and Thomas Williamson.

Hymns sung during the service included "Our God, Our Help in Ages Past", "We Gather Together", "How Firm a Foundation, Ye Saints of the Lord," and a benediction written by the pastor to the tune of Edelweiss. Members of the Youth Choir and the Chancel Choir combined to sing the offertory anthem "I Believe" by Gene Bartlett. Mary Ruth Scott directed.

Greeters for the service were Wallace and Ruth Danforth. The Fellowship Hour was hosted by Janet, Sandra and James Sumner, Jr.

After the service an all-church business meeting was held in the sanctuary to vote on proposed changes in the church by-laws and to elect two new members to the church Board of Trustees, Helen Miller and Gloria Cutler.

Three new committees were established for the church and their members elected. They were: Stewardship Committee, Luther Swenson, Barbara Anderson, Fred MacMillan, Roy Hansen, Helen Miller, Si Porter, Stewart Scott, Diane Lindblad and Gloria Cutler; Property Committee, Calvin Bumpus, Dana Olson, Luther Swenson, Si Porter, Paul Paulson and James Stamos; Security Committee, Carl Anderson, Luther Swenson and Dana Olson.

The Nominating Committee also proposed a number of other changes in the by-laws to be put to a vote Oct. 31.

Next Sunday, there will be two services at the church again: one at 8 a.m., and the other at 10:15 a.m. The sermon will be on the subject of the Second Coming of Christ.

New Mormon Missionaries In Quincy Area

Elder Russell Barton of Ogden, Utah has been appointed by The Church Of Jesus Christ of Latter-Day Saints (Mormons) as an official teaching representative in the Quincy, Braintree, Weymouth area.

Elder Gene Taylor of Heyburn, Idaho will accompany Elder Barton on his assignments. Both young men raised in Mormon families, are the product of the church's youth programs and training.

They will go door to door and offer discussions on subjects such as the role of the Savior in every-day lives and how to hold a successful Family Home Evening.

"Most people we meet are friendly and seem curious to know more about us," Elder Barton commented. "Those who have heard of the Mormon way of life are impressed by our close family ties, our happiness and our good health," he added.

Elders Barton and Taylor are part of a team of 150 young men and women who are serving in the New England area and a corps of 30,000 missionaries worldwide.

Adult Education Program At St. Agatha's Church

The adult education program at St. Agatha's Parish, which has many Quincy members, will open its fall and winter series Thursday, Oct. 7, at 7:30 p.m. in the music room of St. Agatha's School, Milton.

Theme for this year's series is "Christian Morality".

The first session will feature Rev. Michael F. Groden who will speak on "Urban Planning - Fair Housing".

Archdiocesan director of the planning office for urban affairs, Fr. Groden is chairman of the Massachusetts Catholic Conference.

Other topics during the series will be "Conscience Development", "Morality and the Media", "Nuclear Arms-Modern Warfare", and "Sexual Morality".

Bethany Marks 150th Milestone

REV. JOHN D. BANKS, right, recently retired senior minister of Bethany Congregational Church, joined Rev. Mr. J. William Arnold, senior minister, for the church's 150th anniversary celebration.

MISS J.L. MARION NILSEN, a 73 year member of Bethany Congregational Church, addressed those attending a gala dinner recently, part of the church's 150th anniversary celebration.

(Quincy Sun photos by Stephen O'Gara)

Church of Saint John the Baptist

44 School St.
Quincy, Mass.
PASTOR:
Rev. William R. McCarthy
ASSOCIATES:
Rev. Joseph F. Byrne
Rev. Daniel M. Graham
Rev. John J. Stagnaro
Rev. Mr. Chas. Sullivan
IN RESIDENCE:
Rev. William D. Walsh
Chaplain, Quincy City Hospital

MASS SCHEDULE

Saturday: 4:00 & 7:00 P.M.

Sunday: 7:00 A.M.
8:15 A.M.-Organ
9:30 A.M.-Upstairs, Choir Mass
11:00 A.M.-Upstairs, Family Mass-Folk Group
11:00 A.M.-Downstairs, Organ
12:30 P.M.-Organ Music
5:15 P.M.-Folk Mass

Weekdays: 8:00 A.M. & 5:30 P.M.

Confessions in Chapel
Sat. 3-3:45 P.M. & 7:45-8:15 P.M.
(Rectory - 21 Gay St., 773-1021)

Wollaston Church of the Nazarene

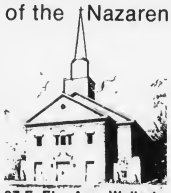

37 E. Elm Ave., Wollaston
— Services —
Sunday - 11:00 a.m. & 6:00 p.m.
Wednesday - 7:00 p.m.
"Your Community Church"

Parsons & Richardson

INSURANCE AGENCY INC.

'Be Sure Now - Not Sorry Later'

Robert W. Richardson
Opposite Quincy Center MBTA
PResident 3-1276

HOLIDAY NOTICE

All our banking offices will be closed for the Holiday, Monday Oct. 11. However we WILL BE OPEN Saturday Oct. 9 from 9 a.m. - 1 p.m. for your banking convenience. And, of course, our GIRL FRIDAY - Automated Teller is open ALL OF THE TIME.....

Girl Friday WEY-BANK TELLER
AUTOMATED TELLER

For Banking Convenience
Open 24 hours — 7 days a week
With Girl Friday You Can Bank
When You Want To — Day Or Night
Sundays, Holidays, Anyday.
Apply today for your Girl Friday Money Card

WEYMOUTH SAVINGS BANK

383 Bridge St., No. Weymouth
47 Washington St., Weymouth Landing
337-2700
295 Washington St., Weymouth
372 Quincy Ave., East Braintree

DOES YOUR LIFE NEED DIRECTION? COUNSELING CAN HELP.

Sometimes you need more than a friend, but don't know where to turn. We believe that counseling can help you because we are results oriented. We help you gain self-confidence, resolve conflicts, and learn to enjoy life more fully.

Call us today at 471-3982. Our first session will be without charge.

Robert W. Helfrich, M.Ed., C.C.M.H.C.
Certified Clinical Counselor
Wollaston, Massachusetts

License Board Briefs

The City License Board took the following action at Tuesday morning's meeting at City Hall:

- Granted a request from the Houghs Neck Community Council, Inc., 1093 Sea St., for a one day all alcoholic license for a dance Saturday, Nov. 13, 8 p.m. to midnight at St. Thomas Aquinas Hall.
- Granted two additional hackney licenses to North Quincy Taxi Service, 2 Billings Road.

The board is to be notified when the cabs are registered and located in Quincy.

- Granted, pending a routine police check, a common victualer license to Robert E. Floyd of Randolph for The Pastry Connection, 37 Billings Rd., North Quincy.
- Continued for two weeks a request from Dayce's Place, 211 Sea St., for change in Sunday opening hours from 1 p.m. to 11 a.m., and to serve alcohol at noon.

The board requested the opinion of nearby church members.

- Continued for one week a request from 7-Eleven Stores, Franklin and Pearl Sts., South Quincy, for common victualer and Lord's Day licenses.

The applicants are to talk with Ward Councillor James Sheets.

- Denied a request from Fred Hamel for a common victualer license for 3 Walker St.

Problems of youths congregating in the area were cited.

- Granted a request from the Committee to Re-Elect Richard J. Koch, Jr., for a one day all alcoholic license for Friday, Oct. 22, 7 p.m. to midnight at Knights of Columbus Hall.
- Granted a request from Quincy Motor Co., Inc., 82 Quincy Ave., for change of address of motor II (used car) license to 517 Quincy Ave.

The license is for five used cars, no more than three of which are to be parked out front.

- Continued for one week a request from the South Shore Outboard Assoc., Inc., for a one day all alcoholic license for a club masquerade party Oct. 16, at Clark Craft Marine in the Boston Harbor Marina, Quincy.
- Granted a request from the Eunice Kennedy Shriver Center for Mental Retardation, Inc., to conduct a state wide fund drive Nov. 20.

There is to be no soliciting at intersections.

- A request from Dukakis/Kerry Committee for a one day all alcoholic license for a fundraiser Saturday, Oct. 23, 6 p.m. to midnight at the Beechwood Community Life Center, 225 Fenno St., was cancelled.

Tourism President, Member Help In Clean-up

Loren Strout, president of the Quincy Tourism Association Inc., and member Paul Hoadley were organizers of and workers at the clean up at the Ruth Gordon Amphitheatre which preceded a concert there recently.

The "Red Branch Knights", an Irish Folk Group, performed along with a jazz group.

The association hopes the concert will help generate interest in completion of the amphitheatre which was begin in 1977.

WE WANT TO WIPE OUT CANCER IN YOUR LIFETIME
AMERICAN CANCER SOCIETY

NOW OPEN
Joseph's
Catering II
416 Center Street (rear)
Randolph
963-7052
Owned & operated by the Calapa Family since 1970.

Ribbon cutting ceremony opening another Joseph's Catering. Shown above, left to right, Marie Calapa, Sen. Joseph Walsh, Bill Calapa and Donna, Linda and Dominic Calapa.

We have expanded our Services into Randolph

Complete line of party goods on display in our beautiful showroom

Weddings
Banquets
Showers

Birthdays
Office Functions
Any Special Occasion

Party Platters
Hot & Cold Platters

Showroom Hours
Tues.-Sun.
10-5

Call or send for a menu

Pick-up & Delivery Service

Keep us in mind for the future

PAGE 1 OF 1
GRANITE CO-OPERATIVE BANK
QUINCY MA 02171

1 2

Here's credit for a check you never got!

This is your free NOW account

TELEPHONE NUMBER
ACCOUNT NUMBER
CLOSING PERIOD 05/06

BALANCE LAST STATEMENT	TOTAL AMOU. OF DEBITS PAID	NO DEBITS	NO DEPOS	TOTAL AMOUNT DEPOSITED	ACTIVITY CHARGE	BALANCE THIS STATEMENT
85793	1,47385	9	4	2,15669	000	1,54466
CURRENT INTEREST	Y.T.D. INTEREST	DEBITS EQUAL DRAFTS				
389	794					

N.O.W. ACCOUNT

SER NO.	DEBITS	SER NO.	DEBITS	POSITS	DATE	BALANCE
	2600				04-15	831.93
			US TREASURY 303	35385		
	10000			50000	04-18	1,685.78
	35000		10268		04-22	1,483.10
	7500		26744			
	20438				04-24	
	18835				04-25	770.66
					04-29	566.28
	14000			284CM		377.93
				389IN	04-30	
				1,30000	05-06	384.66
						1,544.66

Anyone who has a direct deposit relationship with the bank pays nothing for NOW checking.
Anyone who gets Social Security or other re-occurring checks (such as payroll) should have direct deposit relationship with the bank.
Getting and cashing checks is old-fashioned, especially when all it takes is your signature on a form to step into the 1980's.
Our customer service people have the form.
The next move is yours.

Granite your co-operative Bank
440 HANCOCK ST., NO. QUINCY 773-8100
100 GRANITE ST., QUINCY CNTR.

CPR Course At H.N. Center

The Houghs Neck Community Center, 1193 Sea St., will begin a CPR (Cardio-Pulmonary Resusitation) course Thursday, Oct. 14.

This class will run for three weeks from 7 p.m. - 9:30 p.m.

Class participants will be Red Cross certified in CPR.

No sign up, call Pat Ridlen at 471-8251.

Pat of Italy
Hair Cutting Company
1052 Hancock St., Quincy
471-9764
Announces with Pleasure
the addition of
Ms. Rosemary
To His Staff
She Will Shampoo, Cut & Blow Dry Your Hair For Only $8.00
OFFER GOOD MON., WED. & THURS.
ONLY DURING OCTOBER

Super action, super show!

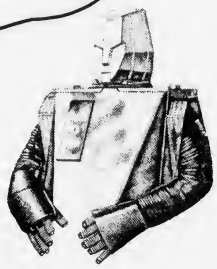

Meet the Tomorrow People, super-kids on a mission to save mankind. There's a new adventure every day.

The Tomorrow People. On
The first channel for kids
NICKELODEON™
The channel for kids that's good fun. And good television.
Watch it on Cable Channel 10
QUINCY CABLESYSTEMS
471-0151

Cerasoli Seeks 5th Term As State Rep.

Rep. Robert A. Cerasoli of Quincy is seeking re-election to a fifth term as State Representative.

Cerasoli, a 34-year-old Democrat, was first elected to the House in 1974 and has been reelected three times from the Third Norfolk District that includes Ward 2 in Quincy Point and sections of Weymouth.

He is best known for his co-authorship of one of the strongest statewide ethics laws in America, which created the State Ethics Commission to take over enforcement of the state conflict of interest law.

The law, co-sponsored by Common Cause of Massachusetts, also empowered the commission to require financial disclosure statements from all elected and appointed state and county officials.

"At a time when people have become frustrated with the political system and its leaders," he said, "others were just talking about tough ethics' laws. I took positive and concrete action."

ROBERT CERASOLI

Cerasoli was the youngest chairman ever appointed to the House Committee on Ethics in 1978 and the first representative from Quincy since 1898 to serve on the House Ways and Means Committee in 1980.

He listed among his accomplishments:

- A new vandalism law making parents responsible for up to $1,000 for any damage done by their minor children.
- Two new laws creating the Bureau of Special Investigations to examine records in welfare frauds and increasing the penalties for Medicaid vendors who inflate prices or solicit kickbacks.
- New laws providing mandatory prison sentences for drug dealers and car thieves and outlawing the sale of drug paraphernalia and raising the drinking age from 18 to 20.

Cerasoli noted that he received the highest rating of any Democrat from the South Shore from Citizens for Limited Taxation, the group that sponsored Proposition 2½.

In 1977, he set up two scholarship funds for college students, including one presented to two students from Weymouth and Quincy to Quincy Junior College and one to a member of the Quincy High basketball team.

Free Legal Consultation At Atlantic Center

The Atlantic Neighborhood Association in conjunction with the law office of Atty. Neil M. Kerstein have established the Atlantic Neighborhood Association Legal Clinic which will open Thursday, Oct. 7, 7 to 9 p.m.

Twice monthly, Atty. Kerstein will be available for free legal consultation and referral in the areas of divorce, landlord/tenant, contracts, personal injury, workmen's compensation and bankruptcy.

The clinic is in response to funding cutbacks affecting local legal service programs.

For appointments, call 773-1380, ext. 339, daily, 9 a.m. to 4 p.m.

Massasoit Campers To Meet Oct. 14

The Massasoit Campers Association will hold a general membership meeting Thursday, Oct. 14, at 7:30 p.m. at Wollaston Baptist Church, 81 Prospect Ave.

Bob Packer is president of the association.

Quincy Quiz

A full complement of four winners in the Quincy Quiz this week.

Arvo M. Rintamaki of 93 Bartlett St., South Quincy, and Julie Whelton of 164 Putnam St., Quincy Center, win T-shirts and Mary Ellen Tribble of 177 Federal Ave., South Quincy, and Mrs. Evelyn G. Harrington of 39 Richfield St., Squantum win bumper stickers.

Each week two Quincy Sun T-shirts and two Quincy Sun bumper stickers are offered as prizes in the Quincy Quiz.

The first two readers, one a mail subscriber, to submit to the Sun office in writing the correct answers to the week's five questions receive T-shirts. The next two get bumper stickers.

Only one member of a household is eligible to compete in any one week and no one is eligible to win more than three T-shirts.

This week's Quincy Quiz:

1. What is the name of the pastor of Bethany Congregational Church?
2. True or false: The last city councillor to resign that office was Francis X. McCauley.
3. What well-known Quincy landmark is located at 1 Independence Ave.?
4. The Quincy Christmas Festival parade is held annually in: July? November? December?
5. Sumac Rd. is located in what section of the city?

Answers to last week's Quincy Quiz:

1. The salary of the mayor of Quincy is $25,000.
2. The editor of the Patriot Ledger is William Ketter.
3. The California Disco is located at 79 Parkingway.
4. False. St. Mary's Church in West Quincy was the first Roman Catholic Church in Quincy.
5. Bradford St. is located in the South Quincy section of the city.

O'Connell GARDENS
Landscape Service & Garden Center
471-6868
OPEN 7 DAYS — 7 A.M. TO 5:30 P.M.
165 Old Colony Avenue, Wollaston
Take St. Ann's Road, Opposite Main Gate of Veteran's Stadium on Hancock Street

Fall is for planting
TREES • SHRUBS
LAWNS • BULBS

It's Time To Plant Dutch Bulbs
Tulips • Crocus • Daffodils
For Spring Bloom

Ground Cover Special
PACHYSANDRA
Flats of Approx. 100 Plants
Reg. $17.95 THIS WEEK $12.00

Seasoned Firewood
Cut, Split, Delivered
• NOW AVAILABLE •

Teleflora
FLORAL DEPT. OPEN SUNDAYS
ALL MAJOR CREDIT CARDS
& PHONE ORDERS ACCEPTED
WEDDINGS TO ORDER • FUNERALS
WE DELIVER TO ALL AREA HOSPITALS
BABY NOVELTY ARRANGEMENTS • PARTIES
WE ARE A DELIVERING FLORIST
ADD A SPECIAL TOUCH
WITH OUR INDIVIDUAL SERVICE

Make Her Day.
Send The Preserves Jar or Salt Box Bouquet For Mother-In-Law's Day.
Sunday
October 24
Teleflora

Stay Alive!

By John Valante

PREVENT KITCHEN—RANGE FIRES

An estimated 100,000 burn-accidents are associated with kitchen ranges each year. The majority of these fires occur when cooking oil, or fat on meat. A little advance knowledge may prevent some pain and suffering.

If a fat fire should start in the cookware on the range-top, immediately cover the pan and turn off the source of the heat. If the fire should spread, use a fire extinguisher. (All kitchens should be equipped with a multi-purpose, dry chemical fire extinguisher.) If you do not have an extinguisher, throw baking soda on the fire. Never try to carry flaming cookware outside or to the sink, and do not throw water on a grease fire. Water only causes grease fires to spread.

When fire starts in the oven or broiler, close the door. Turn off the source of heat and keep the door closed. With limited air, the fire should go out within minutes.

This information has been brought to you as a public service by NABORHOOD PHARMACY, 406 Hancock St., No. Quincy.

OUR SERVICES INCLUDE:

Charge Accounts
Delivery Service
Insurance Receipts
Free Gift Wrapping
Ostomy Supplies
Tax Records on Request
Utility Payments Mon. - Sat. 9 - 5

Phone: 328-3426

The Quincy Sun SPECIAL SECTION

FALL HOME IMPROVEMENT

Helpful advice on how to check your home for energy efficiency

Would you like to significantly increase your home's energy efficiency and comfort this winter? You can, by taking a few simple steps.

Energy experts agree that one of the best ways to reduce energy usage is to make sure your home is properly insulated. To help you determine the correct amount of insulation for your home, Manville Building Materials Corporation offers a free "Homeowner's Guide to Installing Fiber Glass Insulation." It includes helpful hints on ways to conserve energy at home and also provides step-by-step instructions for installing fiber glass insulation.

Your attic is one of the first places you should check to see if you have enough insulation. If your attic is unfinished and unfloored, but has some beams to walk on, you can easily find the R-value of the existing insulation. It will be printed on the top or bottom of the batts.

If your existing attic insulation is loose fill, you will need to measure the depth of the insulation between the framing members. If the insulation is fiber glass, you can use the following guidelines to determine the approximate R-value. Other types of insulation may yield different R-values.

Depth of loose fill insulation	Minimum R-value
3"	R-7
6"	R-14
9"	R-21

Once you know how much insulation you have, you can determine how much more you need. Just subtract the R-value of the existing insulation from the recommended R-value for your geographical area. Since R-values differ from climate to climate, you will need to consult your local building materials dealer for the recommended R-value in your area.

If your unfinished attic has a floor, use a ruler to poke through the cracks and around the edges to see how much insulation, if any, is there. If there is less than four inches, consider adding more.

The next place to check is your exterior walls. You can determine whether or not they are insulated by removing the cover from a light switch on an outside wall. *Turn off the power first.* Shine a flashlight into the space between the switchbox and the wall and see if you can see insulation. If not, you may want to consider putting some inside that wall.

Your decision will be guided by the size of your energy bills and the amount of room inside the wall for insulation. A professional contractor can give you a free cost estimate and help you determine if additional wall insulation is feasible.

Next, check for adequate insulation under floors, in crawl spaces and next to foundation walls. If you live in a climate where heating costs are above average, consider insulating in these areas.

In addition to insulating your home, you can also gain energy efficiency with a few simple improvements. Heated and cooled air can escape from your house through cracks around doors and windows. You can stop drafts along these areas with caulking and weatherstripping.

Several additional steps require only a slight change in the way you do things at home. For example, set the thermostat at 65°F in winter, 5°F lower when sleeping or away, and 78°F in summer. If you are elderly, you may need to keep your thermostat set above 65°F in the winter.

Lower the water heater thermostat to 120°. Fully load clothes dryers and dish washers, and turn on lights only when and where you need them.

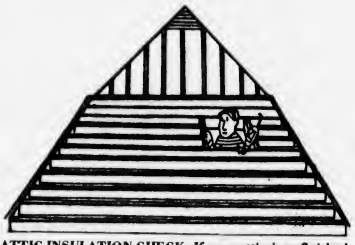

ATTIC INSULATION CHECK: If your attic is unfinished, check the R-value of the existing batts to determine whether or not you need more insulation. Manville's "Homeowner's Guide to Installing Fiber Glass Insulation" shows you how to determine the proper amount of insulation for your home.

For a free copy of "The Homeowner's Guide to Installing Fiber Glass Insulation" (HIG-505), write: Manville Service Center, 1601 Twenty Third Street, Denver, CO 80216.

Add a distinctive touch of beauty to your home... with the Therma-Tru Quick-Fit™ Replacement Door System.

Before After

- Galvanized steel faces won't warp, split or delaminate.
- Can be painted any color.
- Available in a variety of styles to complement any style home.
- Install it yourself, using ordinary household tools.

Provides outstanding energy efficiency and security.

THERMA-TRU The More Door.

Building 8 Home Center

Old Hingham Shipyard

Rte. 3A 749-4081

A Ceiling Fan is only for Summer Right?...Wrong!

Shown with Schoolhouse Light Kit (optional)

Large selection of Nutone Paddle Fans now in stock . . . affordably priced from $103.00.

Long-lasting, direct-drive motor with variable speed control.

Five finishes available: white or brown with brass trim, all polished brass, all antique brass, or all brown.

Light kits available in a variety of designs to convert fan to a beautiful light fixture.

Nutone's Deluxe Verandah Paddle Fan.

Nutone's reverse air flow feature enables you to use your fan in the winter months. By just reversing the direction of the air flow, the fan pushes the hot air trapped at the ceiling back across the ceiling and down the wall allowing you to turn down your thermostat therefore cutting your total energy bill.

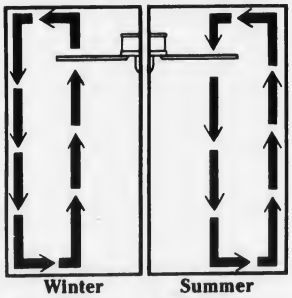

Winter Summer

granite city ELECTRIC SUPPLY COMPANY

19 Quincy Ave., Quincy

Phone: 472-6500

Showroom Hours: 8-5 Weekdays, 8-9 Thursdays, 9-4 Saturday

Mastercard and Visa accepted

Free booklet offers advice on exterior remodeling projects

Tips on how to enhance the exterior of your home with modern siding are offered in a free new booklet from the Aluminum Siding Information Bureau.

It's chock-full of information about all the different kinds of siding, siding trim and accessories available, and will help you select the best style for your particular home.

There's also advice on new colors and textures being offered, facts about warranties, and suggestions on how to choose a contractor.

"A Homeowner's Guide to Choosing Siding" is available free by writing to the Aluminum Siding Information Bureau, Dept. AS-9, 250 West 57th Street, New York, NY 10019.

Your Dealer Knows

Home Comfort Is More Than Degrees

Total home comfort! What is it?

When your heating and air conditioning dealer uses the term, he's talking about four critical environment considerations: heating, cooling, humidification, and air cleaning.

Heating, of course, is essential in all colder climates. Summertime cooling, whether by a central system or one or more room air conditioners, is relatively common.

It's easy to take these two essential systems for granted. When was the last time you had a heating and air conditioning dealer to the house to give your systems their annual check-up?

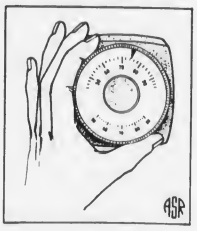

Talk to a local dealer about buying a service contract for this valuable inspection and filter replacements. It's a lot better to catch a problem before it turns into an expensive breakdown.

While he's taking a look at your heating and cooling systems, ask him about the last two environmental considerations, humidification and air cleaning.

If you've had it with the damaging effects of dry air and annoying dust and pollen in your home, it's time to install a central humidifier and a high-efficiency air cleaner.

The benefits of controlled indoor humidity during the heating season can be enjoyed in any home, regardless of the type of heating system used.

Your dealer also can discuss with you the advantages of a non-electronic high-efficiency air cleaner over a more expensive electronic unit. Not only is the installation and operation of the non-electronic cleaner less, its efficiency increases with use.

A Space-Gard® unit, for example, will remove more than 90 percent of all household dust, tobacco smoke and smudging particles, and 99 percent of all pollen from the air circulating through it.

Here's a money-saving idea. Have your heating and air conditioning dealer install both a central humidifier and an air cleaner during a single visit.

There's more to total comfort in your home than simply regulating the temperature. Your local dealer can show you how to improve the quality of the air you and your family breathe.

EXPECTED DROP IN MORTGAGE RATES BY 1990

Interest rates on new-home mortgages will peak slightly above 16 percent in 1982 before declining to about 12 percent by 1990, according to a forecast by an affiliate of the Wharton School.

The firm pred[illegible] rates will drop enough to enable financing of "pent-up demand" for houses as credit conditions ease.

This Year, Do It...

PROUD!

- No more SCRAPING, PRIMING and PAINTING. This year, let AMEX Corporation restore your home's exterior. Our Process safely removes old CRACKED, BISTERING and PEELING paint and prepares the natural wood surface for staining. Now you can have the look of a new home. One that will last for years and will greatly enhance your home's value.
- Your property is an investment. You owe it to yourself to call AMEX before you restore the exterior of your home.
- Call today for a FREE, no cost or obligation estimate from the professionals at:

AMEX Corporation

22 Central St., Hingham, Mass. 02043

749-5666

OUR QUALITY SHOWS...

If Your Bathtub Is Not Becoming To You, Then You Should Be Coming To Us!

— FREE ESTIMATES —

"Bathroom Magic" PORCELAIN-COAT

A Second Life For Your Old Fixtures

Bathtubs, Sinks and Ceramic Wall Tile Professionally Resurfaced

PERMA CERAM - SOUTH

749-7450 769-5131

FREE STORM DOOR

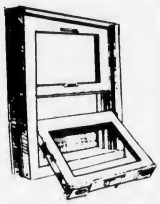

(Valued at over $200) with the purchase of 7 or more Tilt or Sliding Windows.

Replacement Windows

- Draft Free
- Insulated Glass
- Tilt in for easy cleaning
- Cut heating costs by 40%
- Expert Installation
- Excellent Guarantee

CALL NOW 472-3133

P & S Thermal (Quincy)

Window & Door Specialists

BOW BACK

Our Most popular famous American made Solid Oak Bow Back Saddle Seat Must see to appreciate! Also many others

Special This week only! $69.95 Reg. $101.95

CHAIR FAIR

OVER 10,000 SETS AVAILABLE FROM OUR DECORATOR COLLECTION

8-16 Commercial St., Weymouth Landing 337-4900

"Your Seating For Eating Store on the South Shore"

Full Dinette Upholstery and Service Center

Off Rt. 3, Exit 17 (Valle's) on Rt. 53, Junction of Union St. & Quincy Ave.

- FREE DELIVERY
- FREE SET UP

C. Y. WOODBURY, COMPLETE Fuel Oil Service

ESTABLISHED 1933

"Hdqtrs for "Peace of Mind Heating for Over A Quarter Century

- Premium Filtered Fuel Oil
- Automatic Delivery
- Trained Efficient Servicemen
- Fast Dependable Service
- Complete Range of Reliable Heating Equipment & Heating Corrections

BUDGET PLANS AVAILABLE

BURNER SERVICE FOR OUR OIL ACCOUNTS ONLY

CALL 479-3000

117 Quincy Ave., Quincy

Improve Your Insurance Program....

CALL

328-0100 (NORTH QUINCY)

848-9798 (BRAINTREE)

Your Friendly Neighbor in North Quincy

Doran & Horrigan

Create clean, cozy home by eliminating winter woes

Button up your overcoat and bundle up your abode — take steps to conquer the cold by adding some safe, secure and warm touches to the home in preparation for the winter months ahead. While it's almost time to pull out the wools and zip in the linings, it's also time to wrap up the house or apartment against the chilling winds to come.

With no end in sight to the energy crunch, it's up to individuals to take advantage of some simple money-saving ideas that will keep heat inside to work extra hard to warm the home.

By sealing the house against winter winds, home dwellers can be warmer while reducing energy costs, but unfortunately they may also suffer the effects from irritating chemical fumes emanating from cleaning compounds that are locked into the home when windows and doors are shut tight.

Clean indoor air

Before tightening up the leaks from foundation to roof top, consider adjusting the indoor cleaning program to include only non-irritating products to maintain clean air indoor all year long.

Some safe substitutes include oxygen bleaches instead of chorinated brands; olive oil, lemon oil or beeswax in place of commercial furniture polish.

• *Strategic planning*. With a plan for clean indoor air in the works and a few warm days left in the forecast, take some time to schedule various house-bundling activities on the calendar for the weeks ahead.

This way, daylong jobs can be determined in advance while tasks that require little time can be managed around already planned events. Ideally, outdoor activities should be carried out first while inside tasks can be scheduled later in the season.

• *Give windows the works*. Get ahead of the cold drafts by tackling the windows early. Storm windows are an excellent means of stopping cold air from penetrating into the home. And, sparkling clean windows serve an additional purpose by allowing the greatest amount of sun rays in to warm the air.

Take advantage of warm autumn days by thoroughly polishing both storm and regular windows, inside and out, with a safe and effective cleaning agent

Weatherstripping important

Once windows are in place for the season, it is important to weatherstrip around them to prevent the slightest amount of air from leaking in. On cloudy winter days, blinds or curtains should be closed for extra insulation.

• *Don't forget the doors*. If there is more than one entrance to the home, consider closing one off for the winter months by sealing the gaps with weatherstripping material. To keep air from getting under doors that are regularly used, place draft dodgers or cozy kittens, which are long, decorated tubes filled with fibers or sand, along door bottoms.

Since sliding glass doors are great heat losers, consider installing a window quilt, a layered polyester item covered with decorative fabric, during the cold season.

• *Energy-efficiency in every room*. Furniture placement within each room can be critical in achieving the greatest warmth. Large items should be moved away from heating registers so that air flow is not obstructed. Sofas and chairs might be moved away from doors and windows so they aren't chilled by any possible cool air creeping inside.

An added warming touch is to lay throw rugs on hard floors which are not only kinder to bare feet, but also improve the insulation factor in the room.

Caulk any small cracks in walls, ceilings and floors where air may leak in or out to eliminate any additional drafty spots, remember to close the damper on the fireplace when not in use.

Bath water warms

Even the bathroom can become an energy-saver. By limiting the use of fans, less heated air is able to escape. Then after a hot bath, allow the water to stand before draining, to put additional warmth into the air.

Double-duty oven

To keep the kitchen cozy, get double use of the heat in a just-used oven by warming plates or rolls before a meal or by opening the door to let the heat escape. A heat reducing tip is to use glass or ceramic baking dishes which require a lower setting, as much as 25 degrees.

TIRED OF THE FOUR WALLS THAT SURROUND YOUR HOME OR OFFICE?

Miller Studio Has Just the Solution For You

COME AND MEET MANLIO NOTA, OUR NEW DIRECTOR OF ART SERVICES

Mal has the knowledge and experience you need to select the right original for your decor. He will also help you select a Custom frame from our large selection of frames made on the premises.

SO DO STOP BY TODAY AND VISIT MAL AT THE GALLERY AT MILLER STUDIO

Miller Studio

17 Foster St. Quincy

472-2330

ANNUAL FALL SALE

SAVE 10%-60% SAVE

7 piece wood dinnette set Pine or Maple finish only $299.00

5 piece Glass Top Dinette Set 42" round Table only $279.00

3 piece Drop Leaf Butcher Block Kitchen Set only $69.00

Also Tables and Chairs Sold Separately

VISA

Quincy Dinette

master charge

544 Washington St., Quincy Point · Next to St. Joseph's

773-3002 Weekdays 9-8; Sat. til 5 p.m.

FREE LAYAWAY

Ryder's FALL Curtain Sale

CAPE COD CURTAINS

Machine washable polyester/rayon. Each pair is 60" wide. Tiebacks are included.

WHITE • EGGSHELL • YELLOW • RED
WEDGEWOOD • BROWN • SPICE

		Sale
24"	reg. 3.99	$2.50
30"	reg. 3.99	$3.00
36"	reg. 4.49	$3.00
45"	reg. 7.99	$6.00
54"	reg. 8.49	$6.50
63"	reg. 8.99	$7.00
Valance	reg. 3.49	$2.50

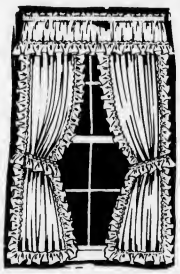

SHIR-BACK® PRISCILLA CURTAINS
By Cameo®

This polyester ninon Shir-back curtain has 6" ruffles and extra fullness. "Just pull the tape for a perfect drape."

	WHITE Reg.	Sale
54"	18.99	15.00
63"	19.99	16.00
72"	20.99	16.50
81"	21.99	17.00

Multiple width Shir-back curtains available at sale prices. Allow 3 wks. delivery.

EMBROIDERED PANELS

100% polyester voile 60" wide panels embroidered in America. Choose from two lovely patterns. MONIQUE • MAGNIFIQUE By Howard Curtain.

WHITE • IVORY

	Reg.	Sale
60x84"	$26.99	$20.00
Valance	$14.99	$12.00

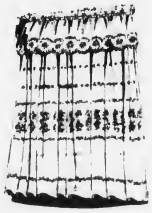

Ryder's

VISA

1489 Hancock Street
Quincy 773-1888

Open Daily 9-6, Thurs. & Fri. Evenings Till 9

HOMEOWNERS:

HOME PRESERVATION - HOME IMPROVEMENT
NEVER MORE IMPORTANT!

With IRS approved energy saver projects, such as insulation, weather proofing, furnace modification, solar units, storm windows and doors, you may qualify for significant tax credit.

We help you, too, with reduced rate loans for these projects.

Now is the time to act and save. Winter will be here soon and higher interest rates can be expected!

Colonial Federal Savings
and Loan Association of Quincy

15 Beach Street WOLLASTON 471-0750

801 Washington Street EAST WEYMOUTH (Next to Angelo's Supermarket) 331-1776

802 S. Franklin Street HOLOOK (Next to Angelo's Supermarket) 767-1776

Cranberry Plaza WAREHAM 295-1776

If you're energy-wise, now's the time to winterize

Although the mercury is only beginning its annual descent toward colder temperatures, energy-wise homeowners should be aware that now is the time to winterize and ward off higher energy bills.

The first step—and one which offers the greatest potential savings—is to see if your attic is adequately insulated. What's adequate? It depends on the climate where you live.

Experts at the CertainTeed Home Institute say that even six inches (R-19) of insulation generally means an under-insulated attic.

If you live further north, where winters are severe, you should have 12 inches (R-38) of fiber glass insulation or more. And, in the south, six inches (R-19) or less will be inadequate when it comes to controlling year 'round energy consumption.

Check windows and doors next

Once you've taken care of your attic, the next energy-wise step is to check around windows and doors.

Hold a lighted candle around the frames and sashes of your windows. If the flame dances around, you need caulking or weatherstripping.

Try slipping a quarter under the door. If it goes through easily, you need weatherstripping there.

Both caulking and weatherstripping are easy and inexpensive do-it-yourself projects. You'll find everything you need for the job at a local home center.

More energy-wise steps

Now that you have taken the biggest steps toward winterizing your home, the CertainTeed Home Institute experts recommend the following to save even more:

- Check your furnace for efficiency.
- Repair hot water faucet leaks.
- Pull draperies shut at night.
- Open draperies to let in sun during the day.
- Turn down the thermostat at night and when you're away from home.
- Close the fireplace damper when not in use.

Energy-saving steps pay for themselves

In a recent study by the National Association of Home Builders, a home with a number of energy-saving features, including upgraded levels of insulation, used 70 percent less energy for heating than a similar home without the energy-saving features.

In fact, energy experts at the CertainTeed Home Institute report that upgraded levels of fiber glass insulation can pay for themselves through energy savings in just a few years. (Savings vary. Find out why in the seller's fact sheet on R-values. Higher R-values mean greater insulating power.)

For more information on fiber glass insulation, how to insulate your attic yourself, and the recommended amount of insulation for the area in which you live, write for the free booklet "Insulation Facts." It's available free from the CertainTeed Home Institute, P.O. Box 860, Valley Forge, PA 19482.

If you'd like information on finding a contractor to do the work for you, ask the Institute for "Tips on Choosing an Insulation Contractor."

QUINCY ADAMS GARDEN CENTER
352 Bridge St., Rt 3A, No. Weymouth
"fall is planting time"
Nursery Stock 25% Off
Hardy Mums
Potpourri
A Complete line of Craft and Decorating Supplies
Silk Flowers
Free Craft Classes

OPEN 7 DAYS
331-3029
Mon.-Fri. 9-9
Sat. & Sun. 9-5

SOUTH SHORE TILE
SOUTH SHORE TILE DIST
DISTRIBUTORS, INC.
338 Washington St.
QUINCY 471-3210
HOURS: 7 to 5 Monday thru Friday - Thursday Night til 9

Masury
Quality PAINT SALE
BEAUTY FOR INSIDE AT BIG SAVINGS
$10.99* GAL.
MFG. SUG RETAIL $18.25
SAVE $7.00 ON EVERY GALLON

MASURY'S BEST LATEX WALL PAINT
- Rich Flat Finish
- Uniform Appearance
- Colorfast
- Scrub Brush Tough
- Tools Wash In Water

ATLAS PAINT & SUPPLY
401 HANCOCK STREET
AND BILLINGS ROAD
NORTH QUINCY
328-6010 • 328-5363

Come by! Visit our new spacious showroom
Large Inventory in Stock
UNFINISHED FURNITURE
Professional Finishing
Pine and Hardwood
PINE CRAFT FURNITURE
11 Brook St., Wollaston
(One block from Wollaston MBTA)
479-6298

1. Remove old door.
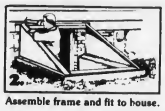
2. Assemble frame and fit to house.
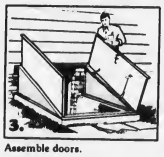
3. Assemble doors.

4. Secure to concrete and caulk.
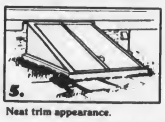
5. Neat trim appearance.

a short time to install it ...
a long time to enjoy it ...
you can install a Bilco Basement Door yourself*
Enjoy the convenience, safety and low maintenance of an all-steel Bilco Basement Door. You'll like its neat, trim appearance, ease of operation, and the way it sheds rain. It's a great do-it-yourself project and actually costs less than having a new wooden door built.
Stop in for a replacement brochure and check all the features of a Bilco Basement Door.
*Complete instructions and all required hardware included.
Bilco
AMERICA'S FINEST BASEMENT DOOR
DORCHESTER DOOR & WINDOW

305 FREEPORT STREET
DORCHESTER, MA. 265-3803

Foam or caulking: when to use what

Homeowners have two excellent, time-tested ways to seal, insulate and protect their homes from the approaching winter season — polyurethane foam sealant and siliconized acrylic caulk. But how can you tell which to use, and when?

• How big is the area, hole or crack to be filled and sealed? If it is one quarter of an inch or larger, foam is usually best to use. Foam is ideal for filling voids, the larger the better, since one can of foam equals 15 tubes of conventional caulk.

Caulk small cracks

Foam naturally fills the entire space and is less likely to have unseen gaps. Small, thin cracks, however, are more easily filled with caulk. The resilience and body of acrylic caulk make it the best long range bet for use in crevices and small corners and near edges.

• How deep or hard to reach is the area to be filled? Polyurethane foam's ability to expand and conform to deep recesses and hard-to-reach areas make it the choice for jobs such as filling the area around electrical boxes in walls.

• How about moisture? Both foam and caulk, once in place, are excellent sealants against water. If the surfaces to be sealed are moist in the first place, however, polyurethane foam should be used. Not only is foam adhesion not affected by water, but moisture present actually helps to cure it.

Choice for kitchens, baths

For areas around the kitchen and bathrooms, however, caulk's color, workability, and mildew resistance make it the choice.

• How about appearance? Both foam and caulk can be applied in neat beads, particularly when dispensed from convenient aerosol cans. Both can be painted as well. However, if the filled surface is to be perfectly flush with the existing surface, caulk is usually easier to smooth at the edges.

Keep both materials around the home to keep out moisture, dust and insects while keeping expensive heat in this winter.

YOU'VE GOT THE SMARTS
WE'VE GOT THE PARTS
Washers, Dryers, Ranges, Refrigerators, Dishwashers. Service Manuals and Qualified people to answer your questions.
ATLANTIC APPLIANCE PARTS, INC.
We stock & ship the parts you need
749 Southern Artery
Rt. 3A, Quincy 773-1600
Daily 8 a.m. to 6 p.m.
Saturday 8:30 to 2:30

R&R DISCOUNT CARPET
NO WAX VINYL FLOORING
$2.99 AND UP SQ. YD.
We Have Rolls & Rolls Of The Newest Floor Look
PLUSH & PATTERN REMNANTS
12 x 9
12 x 12
12 x 15
$69.95 PLUS TAX
5% Discount For Senior Citizens
FREE ESTIMATES
19 YEARS EXPERIENCE
65 FRANKLIN ST., QUINCY 471-4375
(Next to Alfredo's)

APPLIANCES
Barile
HEATING REPAIRS
PLUMBING CO.
2 Parkingway - Rear of 381 Washington St.
BRAINTREE
JOSEPH BARILE LIC. #4731
DO-IT-YOURSELF COUNTER
INSTRUCTED BY EXPERTS
The Finest in Plumbing Services Since 1934
FUEL OILS AND SERVICE
843-4000
NEW INSTALLATIONS
REMODELING

Instant Bedroom!
available in decorator prints and solid nylon covers

$199
Sofa by day - opens to Full size Sleeper by night
Regularly $289
CASUAL CONCEPTS
1627 Hancock St.
QUINCY 472-6003

SALE
Heavy Duty 3 Channel
ALUMINUM COMBINATION WINDOWS
Reg. $54.95 ea.
NOW 5 for $239.00
• Measured and Installed
• Up to 100 U.I.
• Qualifies for Energy Rebate
Offer Expires 10/9/82
Ask about our
20 Ft., 9 In. Long Vinyl Siding Panel
(in many cases a seamless installation)
with complete trim coverage for a maintenance free exterior
Check these distinctive advantages:
• Fewer unsightly seams
• Less air infiltration
• More weatherproof
• 50 year warranty
WESTROC
SAVE NOW ON OFF SEASON RATES
TULLIO AND SONS INC.
HOME IMPROVEMENT SPECIALISTS
CALL NOW FOR A FREE SURVEY
170 Washington St.
Quincy, Mass. 472-6660
Serving The South Suburban Area For Over 25 Years

MORTGAGE MONEY AVAILABLE.
• For owner occupied 1 to 4 unit residences.
• Up to 90% financing available.
• Repayment terms up to 30 years, at a fixed rate of interest.
• No prepayment penalties.
• Home Equity and Improvement Loans also available.

By making use of secondary money markets, we are able to offer mortgage money more readily than ever before, and at competitive interest rates. For further information, and a quote on present interest rates, call Steve Mele or Paul Biller at 773-3500, today.
WOLLASTON CREDIT UNION
651 Hancock Street, Wollaston, MA 02170, Telephone: 773-3500
Monday — Friday 9:00 — 5:00 Thursday 9:00 — 8:00
All deposits are insured in full under Massachusetts Law.

Obituaries

Cornelius F. Moriarty, 66, Retired Highway Superintendent

A funeral Mass for Cornelius F. Moriarty, 66, of Quincy, retired superintendent of the Quincy Highway Department, was held Monday in St. John's Church.

Mr. Moriarty died Oct. 1, at Goddard Memorial Hospital, Stoughton, after a brief illness.

He had lived in Quincy more than 30 years.

Before his retirement two years ago, he was employed by the highway department for 35 years.

Born in Boston, he was graduated from Somerville High School.

Mr. Moriarty was a World War II U.S. Army Air Corps veteran who served as a technical sergeant and was a prisoner of war in Germany for 18 months.

He was awarded a Purple Heart and the Distinguished United Badge with an Oak Leaf Cluster.

A member of the Quincy Lodge of Elks, he was also a member of the Bryan VFW Post.

He is survived by his wife, Doris A. (Murphy) Moriarty; two sons, Neil F. Moriarty of Canton and Patrick K. Moriarty of Stoughton; an aunt, Agnes Russell of Malden; and six grandchildren.

Funeral arrangements were by Sweeney Brothers Home for Funerals, 1 Independence Ave. Burial was in Mount Wollaston Cemetery.

Donations may be made to the American Lung Association, 25 Spring St., Walpole, 02081.

Alfred M. Aimola, 58, Retired Machinist

A funeral Mass for Alfred M. Aimola, 58, of Quincy, a retired machinist and decorated war veteran, will be held today (Thursday) at 10 a.m. in St. Mary's Church.

Mr. Aimola died Monday at New England Medical Center after a short illness.

He was a lifelong Quincy resident.

Mr. Aimola attended local public schools and was graduated in 1941 from Quincy Trade School.

Before his retirement in 1965, he was a machinist at Boston Naval Shipyard for 20 years. He also worked for many years for the Mathewson Corp., Quincy.

Mr. Aimola was a World War II Army corporal who was awarded a Bronze Star and Purple Heart for wounds received at Anzio, Italy, and a Distinguished Unit Badge.

A former scoutmaster and past president of the Holy Name Society at St. Mary's Church, West Quincy, he was also a member of the Morrisette Legion Post and a former commissioner of the Quincy Youth Football League.

He is survived by his wife, Agnes (Plaisted) Aimola; a daughter, Gail M. Mattulina of Halifax; two sons, Alfred B. Aimola of Natick and David D. Aimola of Quincy; three brothers, Anthony Aimola of Quincy, Armando Aimola of California and Adolph Aimola of Braintree; three sisters, Raachael Romig of Quincy, Adeline Sacchetti of Quincy and Frances Barr of Duxbury; and two grandchildren.

Visiting hours were scheduled for 2 to 4 and 7 to 9 p.m. yesterday (Wednesday) at Sweeney Brothers Home for Funerals, 1 Independence Ave. Burial will be in St. Mary's Cemetery.

Donations may be made to Tufts A.L.S. Research, c/o Dr. Theodore Munsat, 171 Harrison Ave., Boston, 02111.

MEMORIAL GIFTS
Luxurious vestments altar books candles stoles sacred vessels etc
All Memorial gifts promptly memorialized without charge.
A. E. GOODHUE CO.
13 - 15 School St., Quincy, 472-3090

Ella L. Flynn, 90, Retired Credit Bureau Clerk

A funeral Mass for Ella L. (Carroll) Flynn, 90, of Quincy, a retired clerk for the Quincy Credit Bureau, will be held today (Thursday) at 9 a.m. at St. Joseph's Church, Quincy Point.

Mrs. Flynn died unexpectedly Sunday in Quincy City Hospital.

She was a Quincy resident for 50 years.

Mrs. Flynn was a credit bureau clerk for many years before her retirement 12 years ago.

Born in Canton, she was a member of the North Quincy Catholic Women's Club, the Sacred Heart Sodality, the Mother Seton Guild of Quincy, Mother Kevin's Guild, the Quincy Citizens Association, and the Democratic Women's Club of Quincy.

Wife of the late Mr. Timothy T. Flynn, she is survived by two sons, Francis X. Flynn of New Jersey and John K. Flynn of Connecticut; a foster son, retired Navy Cmdr. H.M. Steeves of California; and four grandchildren.

Rev. Joseph J. Downey will officiate at the funeral Mass.

Visiting hours were scheduled for 2 to 4 and 7 to 9 p.m. yesterday (Wednesday) at Keohane Funeral Home, 785 Hancock St., Wollaston.

Burial will be in Mount Wollaston Cemetery.

Donald M. Deware
Director
A THOUGHT FOR THE WEEK
"Short and to the point." Everyone has heard the expression. It has more meaning that most people suspect. Let's think about it —
Our eyes and ears see and hear tens of thousands of words every day. In advertising alone, the average family sees or hears more than 1,500 ads a day. Most of what we see and hear is quickly forgotten. Why is this? These illustrations may help to explain. . .
Compare the nature of these tens of thousands of words with the number and nature of the world's most widely known words. The Lord's Prayer has only 56 words! the most important piece of writing the world has ever seen has only 297 words! — The Ten Commandments! There are only 300 words in the Declaration of Independence! Lincoln's immortal Gettysburg Address has only 266 words! St. John wrote: "Jesus wept." Just two words, but they stir one's feelings with understanding.
By comparison, a written order by the government was issued covering the price of a head of cabbage. It was almost 27,000 words long! Get the point? We think you will...
Deware Funeral Home
576 Hancock Street, Quincy, Mass. 02170
Tel: 472-1137
Serving All Religious Faiths
Services rendered to any distance

Sweeney Funeral Service
DENNIS S. SWEENEY, Director
Non Sectarian

74 ELM ST.
QUINCY
773-2728

326 COPELAND
W. QUINCY
773-2728
Successor to M. Joseph Sweeney
PARKING FACILITIES

Stress, Time Management Workshop Topic For Women Oct. 13

A series of Workshops for Women sponsored by the Mayor's Commission on the Status of Women and the Quincy Junior College Women's Center will continue Wednesday, Oct. 13, with a program on Stress and Time Management.

The workshop, second in the series, will be held 7:30 to 9:30 p.m. in the second floor conference room of new City Hall.

Hazel Gordon Lucas, psychologist and transition consultant, will demonstrate techniques to help participants deal with stress inherent in daily living.

Through Loretta Davis, facilitator in charge of staff development at Carney Hospital, workshop participants will learn to organize their time and their lives to accomplish goals more easily and efficiently.

Co-chairwomen for the workshop, Carol Ann Speranzo and Donna Sowell commented, "Stress and time management are topics of great concern to many people and we hope people will take advantage of this free workshop to help themselves in both areas."

The workshop series will continue Wednesday evenings through Nov. 3, and will culminate in a mini Woman to Woman Day Saturday, Nov. 6, noon to 4 p.m.

This "Saturday Special", also at City Hall, will feature workshops on interviewing skills, resume writing, career change and returning to school.

The commission is also sponsoring a support group for women to help them share the problems, experiences and solutions of the job search.

Anyone interested in participating may call Edna Petrakos at 328-3095, days and Peg Mahoney at 328-6238, evenings.

Police Alert

By LT. WILLIAM MURPHY
Quincy Police Dept.

Purse Snatching

Purse snatching is the category of crime in which older persons are particularly vulnerable.

The best way to avoid purse snatching is, of course, not to carry one. This is not as impractical as it might first appear. The chief reason a woman carries a purse is force of habit. It might be worth modifying that habit to reduce the opportunity for crime.

It is always a wise idea to carry your house keys separately from your other things. That way, if your purse is stolen, the keys won't be there along with your address. You might even carry your house key on a chain around your neck.

Put a small amount of cash or credit cards in either a wallet or a compact cosmetic case and carry it concealed in a coat pocket. Some women have small hidden pockets sewn in their coats for the same purpose.

If you must carry a purse:

Don't dangle it by your side in a way that a thief can run by you and grab it. Carry the purse close to your body, preferably in front.

If possible, carry your purse upside down with your hand on the clasp. In that way, if someone tries to grab it away from you, you can open the purse so the contents will spill on the ground.

Bulky purses are the easiest to spot and grab, although shoulder bags are harder to get free. Don't wrap the strap around your wrist; you're likely to get hurt if the robber yanks hard.

If someone does grab your purse, don't attempt to resist or fight him off. You're likely to get injured in the process.

Sit down. If you're carrying a whistle, blow it repeatedly and observe the robber closely and try to get a good description for the police.

Smoker's Liberation Clinic At QCH

Quincy City Hospital will hold a Smoker's Liberation Clinic Oct. 21, from 7 to 9 p.m. in the boardroom of the hospital's administration building.

There will be a series of three other meetings - Oct. 25, Oct. 27, and Nov. 1, at the same time and place.

The clinic will be under the direction of Jane Mudge, R.N. she says past clinics have been successful and "benefit anyone who has decided to stop smoking." She uses films, behavior modification, relaxation techniques, and the American Cancer Society's "I Quit" kit in the clinic.

To register for the clinic, call her at 773-6100, ext. 492.

Quincy Hearing Aid Dispensers
1246 Hancock St.
Next to Bargain Center

Free 30 Day Trials
773-0900
Robert Karas
Certified Hearing Aid Audiologist

Mark Jackson At Camp Lejeune

Marine Pfc. Mark D. Jackson, son of Mr. and Mrs. Davenport Jackson Jr. of 80 Montclair Ave., North Quincy, has reported for duty with Headquarters and Service Battalion, 2nd Force Service Support Group, Camp Lejeune, N.C.

American Heart Association
WE'RE FIGHTING FOR YOUR LIFE

Quincy 20, Revere 0

Presidents Host Waltham Looking For 4th

By TOM SULLIVAN

Quincy football coach Tom Fitzgerald is still on Cloud 9 following his team's third straight victory, but he is more than a little worried as the Presidents prepare for their biggest test of the season Saturday when he realizes he could be brought down to earth again.

Quincy, following impressive wins over Cambridge Rindge and Latin (33-16) and Everett (39-16), defeated Revere, 20-0 last Saturday at Revere.

But it could be a far different story this Saturday when the Presidents host Waltham (2-0) in a Suburban league game which will be one of the top games in Div. I. Waltham bombed Brookline, 43-6, and last week topped Malden, 19-7, as it invades Quincy Veterans Stadium for a 1:30 p.m. meeting.

"We will have to do a lot better against Waltham than we did at Revere, especially in the first half," Fitzgerald said. "We just didn't execute well in the first half and were fortunate to be leading at halftime. We did improve in the second half, but it was our defense which carried us through.

"Waltham is always tough and they have an outstanding team this year. That boy (Steve) Giusti is as good a back as we'll face all year."

Quincy operated without fullback Ted Walsh, still sidelined following a hip injury suffered late in the Everett game, but big Chris McCray did well in his place.

Quarterback Bob Mudge had another good day as he threw his seventh touchdown pass and fifth to Capt. Kevin Riggs, and handled the ball well. Mike Notarangelo, Chris Draicchio, Mark Righini and Greg Keefe all ran well.

The offensive line played another good game with John Carr, Bob Willard, Jamie Gravalese, Joe Harte, Dan Mahoney, Paul Gilbody and Mark Glynn turning in excellent performances.

Defensively everyone shone and Fitzgerald had words of praise for Willard, Harte, Gravalese, Kevin Cabezas, who filled in at linebacker when Riggs suffered a knee injury; McCray, Rich Ready, Brian Callahan, Mike Miller, Glen Oriola, Chris Shaughnessy, Righini, Carr and John O'Donaghue.

Quincy scored in the second quarter when Mudge hit Riggs with a 69-yard scoring pass and Harte kicked the point.

Late in the half Harte just missed on a 40-yard field goal try and the Presidents held a 7-0 halftime edge.

In the third quarter Notarangelo broke loose for a 40-yard touchdown run. A rush for the two points was stopped.

Draicchio scored the final TD in the last quarter from the four-yard line and Harte kicked the point.

Quincy Scoring

	TD	PAT	Pts.
Riggs	5	0	30
Draicchio	3	0	18
Righini	2	0	12
Harte	0	8	8
Notarangelo	1	0	6
Cullen	1	0	6
Mudge	1	0	6
Gilbody	1	0	6

Quincy, Waltham Game On WJDA

Charlie Ross and Roy Lind will do the play-by-play of Saturday's Quincy-Waltham football game at 1:30 at Veterans Memorial Stadium for Radio Station WJDA.

Reports also will be brought in from North Quincy at Cambridge, Norwood at Braintree, Bridgewater-Raynham at Weymouth North and Weymouth South at Hingham.

Sun Sports

QUINCY HIGH'S cheerleaders have had plenty to cheer about this fall. Front, left to right, Kathy Doherty, Ann Hallisey, Mickey Dauphinee, Maureen Gorham and Lenore Salvaggio. Back, Sharon Uhler, Diane Morrissey, Janet McLaughlin, Rita Casadio and Rita Sandanato.

(Quincy Sun photo by Jonathan Burak)

DICK THE LOCKSMITH
Formerly Located At A
Quincy Center Hardware
Has Now Joined
GRANITE LOCK CO.
119 A PARKINGWAY, QUINCY
(Opposite Paperama)
472-2177
FREE PARKING

JOHNSON MOTOR PARTS, INC.
$2 BUCKS BACK
When You Buy 5 QUARTS Of Any CAM 2 Motor Oil
MICRO AIR FILTERS $2.69 Most American Cars
CAM 2 OIL .89¢ QT.
MFG. REBATE .40
YOU PAY .49¢ PER QT.
Offer Expires Oct. 31, 1982
SAVE 50¢ PER PLUG ON MOTORCRAFT
Now's the time to save money . . . when you Do-It-Yourself with Motorcraft Auto Parts. Buy 4, 6, or 8 Motorcraft Spark Plugs and get a 50¢ refund per plug . . . Up to $4.00 in Refunds.
RESISTORS
$1.41 PRICE PER PLUG
-.50 Motorcraft refund (refund per plug when you buy 4, 6 or 8 plugs)
.91 YOUR COST PER PLUG
OFFER EXPIRES 11/30/82
REGULARS
$1.15 PRICE PER PLUG
-.50 Motorcraft refund (refund per plug when you buy 4, 6, or 8 plugs)
.65 YOUR COST PER PLUG
JMP GEARED FOR PERFORMANCE
JOHNSON MOTOR PARTS, INC.
472-6776 65 SCHOOL ST., QUINCY

SETTLES GLASS COMPANIES, INC.
NOW SETTLES OFFERS YOU 2 CHOICES IN QUINCY
196 Washington Street and THE QUINCY PARKINGWAY
WE INVITE YOU TO THE OPENING OF OUR NEW BRANCH
Open daily
Thurs. & Fri. til 9
Sat. 9 a.m. to 2 p.m.
119 Parkingway, Quincy
773-1700
(Next to Paperama)
OPENING SPECIALS
AUTO GLASS SPECIALISTS
30% OFF On All Mirrors FOR THE MONTH OF SEPTEMBER and OCTOBER
Super SUN ROOF SALE! $139.90 INSTALLED (15x30B) (No Gimmicks or Extras to Buy)
VALUABLE COUPON
$15.00 WORTH OF FREE GASOLINE
Gasoline with any Windshield Replacements WITH THIS COUPON
(Good through October 31, 1982)
Established in 1923, Settles Glass is the oldest glass service on the South Shore
COMPLETE GLASS SERVICE
Other branches in
Marshfield 834-6583 | So. Weymouth 337-8450 | Hyde Park 361-1700 | Norwood 769-5540 | Watertown 926-3377 | Holbrook 767-2100

• *Youth Soccer*

League Grooming Players For High School Teams

With the junior high school soccer program now a thing of the past, the Quincy Youth Soccer League will be playing a prominent role in grooming players for the Quincy and North Quincy High teams.

The boys under 16 division and girls under 16 division feature some outstanding players who will be performing for their high school teams soon.

In last week's Div. 4 (boys under 16 division) Giovanni's Bakery and the Timbers tied, 1-1, with Ricky Morris scoring for Giovanni's and Karry Beguerie assisting. Steve Delaney was outstanding in goal and Brian McNeal and Jamie Fennessey played fine games.

The Bullets edged Moors & Cabot, 2-1, with Keith Freeman scoring both goals. Chris Ryan had an assist.

Manet Shell and Quincy Cablesystems played to a scoreless tie with goalie Steve Picarski of Manet standing out and Mike Cocce playing well for Cable.

In Div. 7 (girls under 16) The Body Smith Shop and Patriot Insurance were scoreless with goalie Cathy Foy, Mary Foy, Mary Pellegrino, Colleen Ridge and Elise Last playing strong games for the Body Smith Shop. Nancy Barrett and Lisa Pugliese starred in goal for Patriot and Kathy Hendsbee, Barbara Kvalnes, Eileen McCluskey and Christine Boland played well.

The Cougars topped Quincy Co-operative Bank, 5-0, with Ann Marie Hughes and Nancy Flukes scoring two goals each and Karrie Pistorini one. Flukes and Patty Feeney had assists. Betty Ryan played well. For Co-Op Janice Murray and Stacey Welch played well in goal and Erin Gillis and Cheryl Brandolini played strong games.

The Dolphins and Presidents Pharmacy played to a scoreless tie with goalie Linda Doherty, Diane Conley and Amy Conroy playing well for the Dolphins and Maura Norton, Robin Crooks, Rachel Fallon, Lisa Nutley and Tarra Meyer for President.

In Div. 1 (boys under 8) Quincy Savings Bank edged the Spurs, 1-0, on Kevin Boylen's goal. Joe Narbonne assisted. Peter Erlich played well. Terry Manning, T.R. Repucci and Sean Skahan played well for the Spurs.

The Wanderers topped Monarch Security Systems, 4-1, with Robbie Kane scoring two goals and David Bogan and Jamie Tourtellot one each. Jeff Craig had an assist. Aidan O'Donoghue scored for Monarch.

The Sting edged Williams & Bertucci, 2-1, with Bill Knavles and Matthew McGowan scoring the goals and Brian Wood sparkling in goal. Mike McDougall scored for W & B and Dale Masey and Sharn Erler played good games.

The Furies got by Quincy Foreign Car Center, 1-0, on Kevin Trainor's goal. Matt Doyle and Peter Grippi had assists. John Laurento, Bo Smith, Jason Fennessey and Kenny Downey starred for Foreign Car.

In Div. 2 (boys under 10) Sen. Paul Harold Club edged the Kicks, 1-0, on Kevin Littlewood's goal. Matt Flynn assisted. Chris Hill starred in goal.

Keohane's edged Commonwealth Builders, 3-2 with Brian Clifford scoring all Keohane's goals and Peter Kelley both for Commonwealth. Richard Watt shone in goal for Keohane's.

The previous week Commonwealth had edged Angelo's Auto Sales, 1-0, on Terrence McCarthy's goal.

Dependable Cleaners defeated North Quincy K. of C., 3-1, with Mike Rose scoring all the goals. Mark Walsh was outstanding in goal. Neil Higgins scored for K. of C.

Quincy Police pounded the Chargers, 19-0, with Shawn Echelle scoring five goals, Danny Atannson five, Ed Costello four, John Foster two and John Bertrand, Scott Levine and Dave Pierson one each.

Bryan Post blanked Angelo's Auto Sales, 3-0, on goals by Brian Campbell, Mark Reardon and David Crowley. Jamie Arnstein, Jake Costa and Joey Fay starred for Angelo's.

In Div. 3 (boys under 12) Sons of Italy topped W.T. Hight, 5-0, as Jimmy DiCarli scored three goals and Dave Quirk and Bobby Moriarty one each. Tim Roche, Jason Swan, Scott Shea and Quirk had assists.

The Rowdies and Yamaha-Suzuki tied, 1-1, with Paul Shine scored for the Rowdies and Jim Fennessy for Yamaha. Bobby Manning had an assist for Rowdies and Joe Schepis for Yamaha.

The Tornadoes edged Jack Conway, 2-1, with Robert Knavles and Michael Tolend scoring the goals and Martin McGowan having an assist. Matt Donovan scored for Conway and Alex Smith played well in goal.

Wickens & Troupe blanked Balducci's, 4-0, with Patrick McNamara scoring three goals and Tim Tiberio one. Matt Cocuzzo, Mark O'Brien and Benny Goodman played well.

In Div. 5 (girls under 9) Alford & Bertrand Law and Adams Cleaners were scoreless. Eleanor Ryan, Kerri Hackett and Melissa Johnson played well for Alford, while Elizabeth Flynn, Kristen Foley and Jeannie Kiley stood out for Adams.

Deware shut out Ink Spot, 3-0, on goals by Maureen Fewer, Chris Kelley and Lee St. George. Deirdre O'Connor, Fewer and Susan McCole had assists. Karen Regan and McCole stood out in goal. Paula McGonagle, Tracey Clark and Nicole Perone starred for Ink Spot.

In Div. 6 (girls under 12) The Razer's Edge tied That's Italian, 1-1. Jennifer West scored for That's Italian assisted by Kristin MacLeod. Leigh Ann Moriarty, Lisa Traindafilos, Christine Delaney and Joan O'Connor played well.

Fleming & Langlois and the Drillers tied, 1-1, with Lori Novak scoring for Fleming assisted by Caitlyn O'Brien and Holly Rendle playing well in goal. Tara Miles scored for Drillers with Kellene Duffy assisting. Mary Beth Hunter played well in goal.

Aerobic Smiles topped Sew-Fisticated Fabrics, 2-0, on two goals by Kristine Drake. Karen Tangney had an assist. Emily Rose, Jeanne Nelson, Mary Lynne Calhoun played strong games.

QUINCY RECORD SHOP
M-F 10-6
Sat 9-6
34 School Street 479-0928 (Next to St. John's Church)
DIANA ROSS - SILK ELECTRIC
HALL & OATES - H_2O
WAYLON & WILLIE - WWII
$5.99
T-SHIRTS • PINS • POSTERS • PATCHES • SATIN ROCK JACKETS & MORE
CASH PAID FOR USED RECORDS & TAPES

NEWSCARRIERS WANTED
Boys - Girls
'Start Your Own Quincy Sun Paper Route'
Call 471-3100

EDIE'S SWEET SHOPPE
555 HANCOCK ST., WOLLASTON
HOURS: TUES-SAT 10-5 WED 'TIL 9 471-0114
We now carry Finest Quality Hand Dipped Chocolates
Choose your own assortment
Come in and try our sinfully delicious Chocolate Truffles
10% Senior Citizens Discount
We have started our FREE Wed. eve. demonstrations on chocolate molding.
come in for an evening of fun
Learn how to mold chocolate like an expert

IF YOU NEED
Painting - Interior or Exterior - Roofing, Gutters, Carpentry
Call Us
COMPETITIVE PAINTING CO.
Quincy, Mass.
479-3909
Free Estimates, 20 Years Experience

Sports Memories

October, 1948

By TOM HENSHAW

Pappas Stars, Quincy Upsets Weymouth, 14-6

Charley Pappas, the floating end, scored one touchdown on a pass interception and set up another when he forced a fumble as the Quincy High School football team upset Weymouth, 14-6, at Quincy Municipal Stadium.

Pappas, whose defensive work played a major role in earlier victories over Brookline and New Bedford, intercepted a pitch out with a clear field ahead on his own 48 yard line and romped 52 yards for the score that gave Quincy a 7-0 lead.

In the fourth period, with Weymouth only a point in arrears, Pappas popped Maroon quarterback Jack Coveney so hard that he fumbled on the Weymouth 18 and three plays later Charley Sacchetti bulled into the end zone to put the game away.

The Quincy lineup included: Pappas, Conway, Campbell, ends; Pizzi, Roffo, tackles; Lee, Salvucci, Bando, guards; Granville, Marini, centers; Knutti, Lombardi, Westland, Sacchetti, Kressler, backs.

GILBODY SPARKS NORTH

Jack Gilbody replaced the injured Jack McGuiggan at quarterback and piloted the North Quincy High School football team to a 28-7 rout of Hingham in a game in which teammate John Santasuosso rushed for three touchdowns.

North scored the first time it laid hands on the ball with Santasuosso bucking over from the five-yard-line after a substained march of 90 yards that included a 30-yard-run by Vernon Young and a 16-yard pass from Gilbody to Dick Worthley.

Gilbody, who completed six of seven passes for 151 yards, scored the final Raider touchdown himself in the fourth quarter, running 12 yards to pay dirt after Joe Collins had forced a Hingham fumble on the 37-yard line.

The North lineup included: Wray, Marr, Yondette, ends; Doherty, Collins, DiBona, tackles; Creedon, Wright, guards; Bohannon, Dodd, centers; Gilbody, Worthley, Jenson, Welch, Nelson, Young, Santasuosso, Black, backs.

UNBEATEN MANETS WIN

Capt. Dick Grey blocked a punt and guard Ray Pecce recovered the ball for a touchdown to send the Quincy Manets off to a 20-0 victory over the Hartford Pros at Municipal Stadium and gave the Manets a 6-0 record atop the New England Pro Football Conference.

The kicking of Wally Williams kept Hartford in constant trouble as the former Boston University star got off boots that included one of 73 yards and another of 60 yards. Lanny Lombardi and George Sullivan scored the other Quincy touchdowns.

The Manets lineup included: Murphy, Roberts, Lynch, ends; Kilrain, Scarborough, DiBona, Caruso, tackles; Dorr, Pecce, Leahy, Oteri, guards; Grey, center; Williams, Lombardi, Fortin, Mannome, St. Peter, Dudman, Conroy, Salvucci, Morelli, Halpin, backs.

FIRST REFEREE

Douglas J. "Doug" McKinnon of 70 Sealund Rd., Montclair, a former amateur and pro fighter, became the first licensed boxing referee in Quincy when he received a license from the Massachusetts Boxing Commission.

McKinnon, whose boxing career was managed by Jimmy Gardner and who trained with Jack Sharkey, Tommy Loughran and Jim Maloney, was best remembered as the only man to knock out Big Boy Burlap, the sensational 6-foot-3, 270 pound black heavyweight.

AIMOLA TD WINNER

Big Dolph Aimola crashed over from the two-year-line with the only touchdown of the game as the Whiteman AA of Quincy upset the Dorchester Falcons, 6-0, at Municipal Stadium for their second straight victory. Mario Casale recovered a fumble to start the TD drive.

FIRST WOMAN

Virginia Doyle of Wollaston became one of the first women to play in a Professional Golf Association tourney when she was named by Wollaston Pro Charley Molloy as one of his partners in the Cape Cod Indian Summer Pro-Amateur at Hyannisport.

MANETS SWAMPED

The travel-weary Quincy Manets were held to minus 11 yards on the ground and in the air during the course of a 41-0 thrashing at the hands of the Charlotte Clippers in Charlotte, N.C., the worst defeat in the 26-year history of the club.

FARRELL, McHENRY STAR

Terry Farrell ran and Gerry McHenry passed the Quincy Warriors to a 26-12 victory over the Randolph Town Team despite a sensational performance by Randolph's George Hoeg, who passed for both his team's touchdown, including one on a 70-yard heave.

North Quincy 17, Newton N. 8

Raiders Seek 2nd Win Against Cambridge

Ken McPhee has his first victory as North Quincy's football coach after two frustrating weeks and he hopes his Raiders don't go into Saturday's game against Cambridge Rindge and Latin thinking they'll have a breeze.

North, after being walloped by Milton and Brockton, got into the win column last Saturday with an impressive 17-8 victory over Suburban League rival Newton North at Newton.

This Saturday the Raiders meet Cambridge in a 1:30 league game at MIT Field and Cambridge's 0-3 record (33-16 loss to Quincy, 43-6 to Leominster and 26-0 to B.C. High) could make them a bit overconfident.

"I have to guard against that, as teams like Cambridge can wreck you if you take them lightly," said an obviously pleased McPhee following the big win at Newton, North Quincy's first win over Newton North since 1977.

North played without its top two quarterbacks. Vin Barry was still sidelined and No. 2 Dan Ceurvels is out for the season.

McPhee went all the way with sophomore Dave Zuroms, who had shown promise at Brockton after the top two were hurt. He threw two interceptions, but had an excellent day as he completed 10 of 14 passes for 88 yards.

North's defense, which was very disappointing in the first two games, made a complete turnaround and turned in an excellent performance.

"We made a few adjustments and they paid off," said defensive coordinator Jack Raymer. "Everyone of them did a superb job and Newton's only touchdown came after we fumbled on our own 12-yard line."

Raymer had good words for everyone, praising Jim Kelly, Nick Gelsomini, Gerry Connolly, Fred Peterson, Rich DeLuca, Dave Ceurvels, Bob Leonard, who played another superlative game; Jim McNamara, Mike Gill, Jack Bolster, Jim Kennedy, Shawn Cunningham, Rich Tapper, Rich Brown and Bobby Walker.

"We gave them two excellent opportunities thanks to intercepted passes, but we stopped them both times," Raymer said.

Dave DiCarlo had his best day and sparked the offense with 125 yards rushing and two touchdowns. McPhee also had good words for Scott Messina, Brown, Mike Cullen and John Kozlowski for their offensive efforts.

Gill, who had never kicked in a game, kicked a 29-yard field goal and both extra points and could be a key in close games in the future.

North clicked off 13 first downs as the offensive line had its best day. Connolly, Kelly, Gelsomini, Pete Clark, Ken Wright, Brian McGuinnis, Brian Ellis, Neil Leonard and Jack Hannan all played outstanding ball.

DiCarlo put North on the board first in the opening quarter with a six-yard run and Cullen kicked the point.

Gelsomini fell on a Newton fumble and, with 11 seconds left in the half, Cullen kicked his field goal to give North Quincy a 10-0 halftime edge.

DiCarlo put the frosting on the cake on the first play from scrimmage in the second half when he raced 62 yards for a TD and Cullen again kicked the point.

--TOM SULLIVAN

North Quincy Scoring

	TD	PAT	FG	Pts.
DiCarlo	2	0	0	12
Barry	1	0	0	6
Kelly	1	0	0	6
Cullen	0	2	1	5
Brown	0	2	0	2

NORTH Quincy's offensive line did an outstanding job in last week's win over Newton North. Front, left to right, Jack Hannan, Ken Wright and Neil Leonard. Back, Gerry Connolly, Brian Maginnis, Mike Costa, Nick Gelsomini and Asst. Coach Mark Mulvaney.

(Quincy Sun photo by Steve O'Gara)

• *Bankers Softball League*

S. Weymouth Defeats Hancock For Title

South Weymouth Savings Bank defeated Hancock Bank in a three-game playoff series to win the South Shore Bankers Softball League title.

In the first game Hancock trailed, 5-1, after the first inning but roared back to lead, 11-5. However, South Weymouth, paced by the pitching of Al Catania, came back to win, 13-11.

Two nights later Hancock Coach Charlie Cahill, the league's senior citizen, came out of retirement and pitched his club to a 3-2 come-from-behind victory. Joe Silva's clutch home run in the sixth proved the winning margin. Sparkling defensive plays by Brian Griffiths, Gerry Reardon and Kevin Cahill (the coach's son) helped nail this one down and force a third game.

The finale was a classic pitching matchup between Catania and Frank Fiske, with South Weymouth winning, 3-1. Both teams played flawless defense.

South Weymouth won the coveted Bankers' Cup for the first time in its eight years in the league. It climaxed a great comeback after a bad start.

North Knights Win Fraternal League Title

The North Quincy K. of C. softball team won the Southeastern Mass. K. of C. Fraternal League championship for the first time since the league's inception seven years ago.

North Quincy defeated Canton, 9-7 and 7-2, in the championship series after defeating Rockland, two games to one, in the semifinals. The team coached by John Muldowney and Bob Ierardi, had won the league's Eastern Division with a 13-5 record. It won 14 of its last 17 games, including the playoffs.

The winning pitcher in both championship series games was Kevin Nestor. Other team members were Mike Crowley, Jim Fitzpatrick, Mike Greene, Phil Jones, Fred Leathers, Tim McHugo, Paul Messina, Steve Mitchell, Rick Moran, Tom Murphy, Bob Newcomb, Joe O'Brien, Kevin O'Sullivan, Bill O'Toole and Jack Quigg.

Squirt A's Win

The Quincy Squirt A hockey team defeated Scituate, 5-2, for its second straight win.

Richy McDonald scored two Quincy goals and Michael Baylis, Brian Zimmerman and Kevin Daly one each. Baylis had two assists and McDonald, Joey Fasano and Timmy Collins one each.

$5.00 OFF Men's Hairstyle Reg. $10.00

$2.50 OFF Boy's Hairstyle (Under 15) Reg. $7.50

KIP ORLANDO'S MEN'S HAIRSTYLING

261 E. Squantum Street
North Quincy, MA
786-8545

Good One Time Only With This Ad

America's Finest ATHLETIC JACKETS for the entire family

EXPERT EMBROIDERY
Done on our Premises
JUNIOR $ ADULT 6X
Group Prices Available

A. E. GOODHUE CO.
15 School St., Quincy
472-3090

QUINCY SMALL ENGINE REPAIR
COMPLETE PARTS & SERVICE
NOW IS THE TIME TO HAVE YOUR SNOWBLOWER TUNE-UP
GET READY FOR WINTER
(REAR) 471 HANCOCK ST., QUINCY
PICKUP & DELIVERY SERVICE AVAILABLE 773-1718
HOURS: 8-4 DAILY 8-1 SATURDAY
We also repair chainsaws and lawnmowers
Factory Authorized BRIGGS & STRATTON & TECUMSEH SERVICE

Woodward Spring Shop inc
The South Shore's Most Complete Automotive Service and Parts Center

EXPERT FRONT END WORK AND ALIGNMENT
• FRAME STRAIGHTENING
• BODY ALIGNMENTS

EXPERT
• MUFFLER INSTALLATION
• DUAL EXHAUSTS
• PIPES
• BRAKES

SPRINGS
FOR ALL MAKES OF . . .
CARS • BUSES • TRUCKS • TRAILERS
AUTO SPRINGS INSTALLED WHILE-U-WAIT
WHEELS BALANCED
Springs, Axles, Frames
STRAIGHTENED • ALIGNED • INSTALLED

BODY RESTORATION AND PAINTING
• R-M & ACME AUTOMOTIVE PAINT
• DEVILBISS SPRAY EQUIPMENT
• BODY TRIM FASTENERS

WHOLESALE - RETAIL — COMPLETE AUTOMOTIVE PARTS
HEAVY TRUCK SPECIALISTS — AUTO MACHINE SHOP
Complete line of services. We have a full staff of professional and experienced automotive specialists.
471-6950
111 McGRATH HIGHWAY, QUINCY
Hours: 8 to 5:30 Mon. thru Fri.

PRESIDENT William Kelly (left), and Charlie Cahill, right, of Hancock Bank present championship trophy to Coach James Williams of the Milano Club, which won its second straight Hancock Bank United Way softball tournament title.

(Quincy Sun photo by Dave Gillooly)

CHARLIE CAHILL, left, and William Kelly, president of Hancock Bank present runnerup trophy to Bob Bennett and John Nedlin of Rafferty Pub of Marshfield.

(Quincy Sun photos by Dave Gillooly)

Milano Wins Hancock Bank Softball Tourney

The Milano Fuel team defeated Rafferty's Pub of Marshfield, 10-6, to win its second successive championship in the third annual Hancock Bank United Way softball tournament, which concluded last week.

The Blue Oyster Club topped Bob's Auto Top, 14-6, for third place.

The pitching of Jamie Williams and Don Carlson, the clutch hitting of Harry McManus and the all-around defense of the Milano team highlighted its five straight tournament wins.

Twenty-six teams were entered in the single elimination event with entry fees being donated to the United Way.

In the semifinals Rafferty's edged Bob's Auto Top and Milano bombed Blue Oyster Club, 10-0. In the quarterfinals Rafferty's walloped South Shore Bank, 15-1; Milano romped over The Brothers, 19-5, and Blue Oyster outslugged South Weymouth Naval Air Station, 12-10.

• *Executive League*

Simonelli In Hat Trick, Grogan's Defeats Dayce's

Grogan's Business Machine defeated Dayce's Place, 7-4, in Executive Hockey League action Monday night at the Youth Arena.

Marty Tolson and Dave Casey scored two goals apiece and Rich Fowkes, Hank Dondero and Tom Roberts one each. Bernie Toland and Ralph Gibbs had two assists apiece and Tolson, Roberts, Toland and Casey one each. Dave Mullen had two goals for Dayce's and Jack Valle and Kevin Lewis one each. Vale, Doug McLean and Gerry Ionanelli had assists.

Bob Simonell's hat trick led Adams Sports over Beau's Place, 5-3. Bob Murray and Kevin Glynn had the other goals. Dennis O'Connell and Paul Bausemre had two assists apiece and Paul O'Brien and Bibby Lewis one each. Don Costa, Steve Dyment and Ken Gardner scored for Beau's with assists for Jack Aldred, Gardner, Dave Bonito and Jack Hurley.

Luke's Lounge edged Budget Rent-A-Car, 4-3, with Rich Gibbs scoring the game-winning goal. Al McKay, Ed Lenihan and Lee Staskywicz had one goal each. Staskywicz and Lenihan had two assists apiece and Kevin Sullivan and McKay one each. Jim Milano, Ted Ahola and Art Boyle scored for Budget with two assists for Colin Campbell and one each for Boyle, Charlie Watts, Bob Conso and Steve Marini.

Pee Wee B's Tie Weymouth, 3-3

Quincy's Pee Wee B hockey team tied Weymouth, 3-3, in the opening game for both teams as Weymouth deadlocked the score with 3:19 to play.

Mike Toland, Hank Miller and Jim Lamparelli scored for Quincy with Bob Kane having two assists and Brian Kelly, Miller and Lamparelli one each. Erik Abboud, Terry Hack and Tom Roberts played well and Scott Cunningham and Jeff McClory starred on goal.

Quincy then defeated the Seahawks, 5-3, with Billy Deneen, Lamparelli, Kelly, Kane and Toland having the goals and Paul McGrath, Kane, Toland, Lamparelli, Deneen and Kelly having assists. McGrath, Mike Lenord and Bobby Carroll played strong defense.

Ouellette, Kelley Presidents Golf Winners

Joe Ouellette and Jim Kelley tied for low gross in last Sunday's eighth annual member-guest golf tournament at Presidents Golf Course.

Herb Baker had low individual net, Ouellette Baker low team gross, Kelley and Ed Adams low team net, Stan Kovalski the longest drive and Ralph Morse closest to pin.

A buffet lunch was served in the clubhouse following play with chairman Rich Cecchini presenting the trophies.

Picot Conducting Boxing Lessons

Youths from six to 13, and 14 and older, can still enroll in the boxing course being conducted by pro boxer Tinker Picot at the Houghs Neck Legion Post Home, 1116 Sea Street, on Tuesday nights.

The younger group received instruction from 6 to 7 p.m. and those older from 7 to 8. Trophies will be awarded to all participants.

New Motorboats Must Be Registered

Boatowners who move to Massachusetts must now register their motorboats in this state, even if they are registered under the laws of another state or the U.S. government, says Sen. Paul D. Harold.

New legislation, now in effect, requires that after 60 days, a motorboat registered in another jurisdiction must have a Massachusetts boat registration.

Formerly, federally-registered motorboats did not have to be registered in Massachusetts, and those registered in another state had a 90-day grace period before a Massachusetts registration was required.

Harold noted that if the out-of-state registration expires before the 60 days is up, the motorboat must be registered here immediately.

Part-Time Photographer
To Cover News Photo Assignments
The Quincy Sun
1372 Hancock Street Quincy
471-3100

Make It Grow With mna
Massachusetts Nurserymen's Association
Autumn .... the best time to plant trees and shrubs ....
Fall is for planting
• Warm soil encourages root growth
• No competition for nutrients from leaves
• Time to "nestle in" before winter
WHITTEMORE BROS
LANDSCAPE DESIGNS and construction
471-8824

THE HAIR STUDIO
OCTOBER SPECIALS
ZOTOS PERMS (Longer Hair Slightly Higher) ANY DAY $25.00
MALE BLOW CUT THURS. $7.00
FEMALE BLOW CUT (Longer Hair Slightly Higher) ANY DAY $10.00
LORRAINE SUSAN & EDIE Welcome You for Free Consultations
HAIR, NAIL & SKIN CARE
WAXING — EAR PIERCING
STYLING FOR THE WHOLE FAMILY
THE HAIR STUDIO
324 Washington St., Quincy
EAR PIERCING SPECIAL $5.00
Open Thurs. Eve.-Walk-in or Appt. 328-3644

RADIATOR PROBLEMS
AUTOMOBILE AIR CONDITIONING EQUIPMENT
GAS TANKS & HEATERS
Over 35 years in Radiator Repair
MORSE'S AUTO RADIATOR INC.
328-7464
179 W. SQUANTUM Next To "T" QUINCY

● *Soccer*

North, Cambridge Tie 1-1

The North Quincy boys' soccer team, tied for second place in the Suburban League, played to 1-1 stalemate with Cambridge Rindge and Latin and Newton North last week.

The Raiders will host Sharon in a non-league game Friday, will be home to Waltham next Tuesday in a league game and will play at Oliver Ames of North Easton next Wednesday in a non-leaguer.

The North defense has given up only three goals in the last three games against strong teams.

North scored first against Newton as Peter McGillicuddy's throw-in was skimmed by Jim Boudreau to Mike Bourikas, whose head shot beat the Newton goalie. North dominated play throughout the first half and just missed going up, 2-0, when Greg DiBella's hard shot from 25 yards out just cleared the crossbar.

North had a goal called back early in the third quarter and Newton tied the score with 11 minutes left in that quarter.

DiBella, Alex Coutts, Mike Cocce and Jaime Paz keyed the defense, which held Newton to six shots.

The Raiders also tied league-leading Cambridge, which boasts the league's top scorer in Alvaro Ibanes. Ibanes showed all his best moves but was held in check most of the game by David Brown and Terry Stark. Ibanes did score in the second quarter to give his team a 1-0 lead at the half.

North saved its best soccer for the last quarter, fired up by the inspired play of Coutts, playing with a severely bruised ankle, and DiBella. With a minute and a half left McGillicuddy played the hero's role. He took a becoming punt from goalie Bob O'Brien and scored from 18 yards out to tie the score.

Todd Caldwell came in at full-back to replace Coutts and played well. Also playing well were Stark, Brown, Nunzio Carbone and George Dolbec.

FENNO ST. Playground's Recreation Dept. midget boys baseball champions. Front, left to right, Dave Flaherty, Jimmy Glynn, Mike Routier, Jamie Greene and Dan Flaherty. Back, Mark Kelleher, recreation leader Rich Radzik, Jeff Litif, Dave Murphy, Duke Flaherty and Director of Recreation Barry J. Welch.

North Girls Win, 4-0

North Quincy girls' soccer team, coached by Leo Donovan, defeated Cambridge Rindge and Latin, 4-0, last week, to even its record at 2-2-1. Debbie Kiley, Liz Toland, Lisa McCormack and Mary Holleran scored the goals.

North had opened its season with a 2-0 win over Weymouth South as Kiley and Lisa Reynolds scored the goals. Sheila Graham played well in goal.

The Raiderettes played well against Brookline but dropped a 1-0 squeaker in the final minute.

North went to Brockton where it lost, 4-1, with Holleran having the Raiderettes' goal on a penalty kick.

North then played an outstanding game to tie Suburban League champion Newton North, 1-1. Kiley tied the game with Holleran assisting. The entire team played an inspired game.

The varsity squad comprises Tri-Captains Kiley, Lisa Julian and Janet Zdankowski, Michele Burke, McCormick, Toland, Holleran, Graham, Debbie Mosher, Debbie Cavanaugh, Lisa Ventola, Michele Ceurvels, Karen Bryan and Marie McGurl.

The junior varsity is coached by Kevin Jago and the squad is made up of Jo-Ann Zdankowski, Patricia Grant, Kathy Stark, Nancy Leonard, Katie Wilson, Lisa Strykes, Michele Miller, Lisa Corbett, Erin Fitzgerald, Ellen Burke, Michele Fisk, Mary Fitzgerald, Debbie Doherty, Susan Durkin and Susan Amendolare.

The Raiderettes will play at Waltham Tuesday at 3:30.

--TOM SULLIVAN

● *Cross Country*

Raiderettes Defeat Waltham

The North Quincy girls' cross-country team started last week where it left off a year ago as it defeated Waltham, 20-35.

The Raiderettes, 10-1 last season and Eastern Mass. Div. 2 champs the past two years, were led by Sheila Barrett, who covered the 2.35-mile course in 14:17.

North's other scorers were Linda Kennedy, third; Diane Lindenfelzer, fourth; Meg Leary, fifth and Tracy Corrigan, seventh. Maryann Kelleher was eighth.

North's boys were not so fortunate as they dropped a 22-35 decision to Waltham.

North's first finisher was Dan Anderson, third. Paul Seegraber was fourth, Garth Petraaca seventh and Harry Morash ninth.

The two North squads faced Brookline yesterday (Wednesday) and will be at Cambridge Rindge and Latin next Wednesday.

Carol Johnson Paces Koch Women's League

Carol Johnson leads all scorers in the Koch Club Women's Bowling League in the early start of the 1982-83 season with high average of 103.6, high individual three string total of 335 and single string of 122.

Johnson's team also holds the team three string total of 1346 and high team single string of 484.

With Johnson in the top 10 are June Hillier, 102.0; Debra Koch, 100.8; Pat Lawlor, 99.2; Linda Bowes, 96.3; Deborah Davis, 96.1; Pat Murphy, 95.0; Linda Carpenter, 94.8; Mary Ellen Walsh, 94.6; and Sue McIver, 92.3.

Diane Johnston, June Hillier and Carol Johnson are deadlocked for top spot in the team standings with 6 wins and 2 losses while Linda Bowes and Edie Maher are next with 4 and 4 records and Marie McGrath, Debra Koch and Linda Carpenter are in last place with 2-6 marks.

The women's league is one of the most active units in the Koch Club with its members participants in the Scholarship Awards and Christmas Charity Programs.

The league meets Thursdays at 8:30 p.m. at the Merrymount Daylight Alleys on Broad St with 40 members participating.

Martinelli Leads Koch Men

Mike Martinelli has moved into top spot for individuals scoring in the opening round of the Koch Club Men's bowling league's 33nd season with high average of 121, high individual three string total of 363 and the best solo single string of 158.

Al Mancuso's team holds the best team performance in the early going with high team three string total of 1524 and high team single string of 526.

Joining Martinelli's 121 with the top league averages are Mike Doyle, 112; Mike Lorman, 107.3; Bob Woodman Sr., 105.7; Steve Mancuso, 105.3; Mark Lane, 104; Dave Prescott, 103.7; Roger Galante, 103; Jim Broadbent, 102.7; while Tony Monti, Larry McGue and Joe Guinta are tied for tenth place each posting a 102.3.

In the first week of team competition, Al Mancuso, Bob Woodman, Sr., Jim Moody and Tony Monti are deadlocked for first with six wins and two losses while Jim Broadbent, Mike Scorza, Paul Koch and Steve Mancuso have two wins and six losses for each of their teams.

One of the oldest activities of the Koch Club, the Men's Bowling was organized in 1950 at the former Norfolk Downs Alleys in North Quincy with 30 bowlers. The league now bowls weekly at the Wollaston Boulevard Bowladrome Alleys Tuesdays at 7 p.m. with 40 regulars and five spare bowlers.

Paul Koch, the only original member of the league, president, Jim Moody, secretary, a 25 year member of the loop and Thomas Koch, treasurer, a second generation bowler and graduate of the Koch Club Boys Bowling League.

Men's Basketball Program Scheduled

Recreation Director Barry J. Welch, announces the schedule for the men's basketball program sponsored by the Recreation Department.

The program is for Quincy residents who are past high school age and is conducted at two separate locations. Each location features an informal basketball program with pick-up sides. There is a $2 fee payable each evening and registration is conducted at the time of the program. Registration is limited to insure maximum participation.

The schedule :

Mondays beginning oct. 18 at Atlantic Middle School gym from 6 to 8 p.m.

Wednesdays beginning Oct. 13, at the Lincoln Hancock Community School gym from 7 to 9:30 p.m.

At Lincoln Hancock, an adult swim is also scheduled at 9 p.m. which is optional for participants in the basketball program.

Additional information can be obtained by calling the Recreation Department, 773-1380, Ext. 204.

Johnston, Stetler Tied In Merchants League

Ron Johnston and Don Stetler are tied for the lead in the South Shore Merchants Bowling League with 122 averages.

They are followed by Bob Donahue, 118; George Verlicco, 118; Doug Smith, 118; Bob McDonough, 117; Jim Boyd, 117; Mickey Wescott, 117; Mike Valenti, 114, and Jim Murray, 113.

Smith rolled the high weekly single of 146 and Valenti and Dave Eaton each had 139. Smith also had the high three of 390 and Stetler had 377.

The standings: Yellow Cab, 14-4; South Shore Auto Spring, 14-4; Hanson, 12-6; Matt's Villa, 12-6; Merrymount Alleys, 10-8; Quirk Chevrolet, 9-9; Chevrolet, 9-9; T-Shirt Factory, 8-10; Smith, 8-10; Giudici Builders, 7-11; South Shore Vending, 6-12; Quirk Ford, 4-14, and Corner Food Mart, 4-14.

3-Way St. John's Tie

The teams of Mike Panarelli, Bob Saluti and Lou Faiella are tied for the lead in St. John's Holy Name Bowling League with 8-4 records.

Ed Linehan's team is 6-6, Dick Guerriero 4-8 and Jim Mastrantonio 2-10.

Art DiTullio rolled the weekly high single of 126 and Guerriero had 124. Linehan had the high three of 361 and Saluti had 326.

Mastrantonio's team had the high single of 522 and Linehan had 513. Linehan had the high three of 1490 and Saluti had 1476.

The Top Ten: Saluti, 113.2; DiTullio, 111.0; Linehan, 110.5; Tom Darcy, 106.7; Mastrantonio, 102.0; Guerriero, 101.8; Panarella 101.7; Rey Sjoquist, 101.7; Dick DiRamio, 99.0 and Faiella, 99.0.

McPhee On 'Coaches Corner'

North Quincy High head football coach, Ken McPhee, will be the guest tonight (Thursday) on Quincy Cablesystems "Coaches Corner" at 8 p.m. on Ch. 3.

Highlights of North's 17-8 win over Newton North will be shown. Player of the week certificates will be presented and phone call questions will be taken during the live telecast.

The program, presented every Thursday night is hosted by Charles Ross sports director of radio station WJDA.

NOTICE

OWNERSHIP STATEMENT

Statement of Ownership, Management and Circulation (Required by 39 U.S.C. 3685)

1. Title of Publication: The Quincy Sun.

1A. Publication No. US PS 453-060.

2. Date of Filing: October 1, 1982.

3. Frequency of issue - Weekly.

3A. No. of issues published annually: 52.

3B. Annual Subscription Price: $8.

4. Complete Mailing Address of Known Office of Publication: 1372 Hancock St., Quincy (Norfolk) Massachusetts 02169.

5. Complete Mailing Address of the Headquarters or General Business Offices of the Publishers: 1372 Hancock St., Quincy (Norfolk) Massachusetts 02169.

6. Full names and complete mailing address of Publisher, Editor, and Managing Editor:

Publisher: Henry W. Bosworth, Jr., 111 Parkside Ave., Braintree, Ma. 02184

Editor: Henry W. Bosworth, Jr., 111 Parkside Ave., Braintree, Ma. 02184

Managing Editor: Henry W. Bosworth, Jr., 111 Parkside Ave., Braintree, Ma. 02184.

7. Owner: The Quincy Sun Publishing Co., Inc., 1372 Hancock St., Quincy, Ma. 02169. Henry W. Bosworth, Jr., 111 Parkside Ave., Braintree, Ma. 02184.

8. Known bondholders, mortgagees, and other security holders owning or holding 1 percent or more of total amount of bonds, mortgages or other securities. None.

10. Extent and Nature of Circulation:

Average No. Copies each issue during preceding 12 months. A. Total No. copies printed (Net Press Run) 10,500. B. Paid Circulation: 1. Sales through dealers and carriers, street vendors and counter sales, 6,600. 2. Mail subscriptions, 2,950. C. Total paid circulation (Sum of 10B1 and 10B2) 9,550. D. Free distribution by mail, carrier or other means: samples, complimentary, and other free copies, 650. E. Total distribution (Sum of C and D) 10,200. F. Copies not distributed: 1. Office use, left over, unaccounted, spoiled after printing, 125. 2. Returns from News Agents, 175. G. Total 10,500.

Actual No. copies of single issue published nearest to filing dat. A. Total No. copies printed: 11,000. B. Paid Circulation: 1. Sales through dealers and carriers, street vendors and counter sales, 6,725. 2. Mail Subscriptions, 2,981. C. Total paid circulation (Sum of 10B1 and 10B2), 9,706. D. Free distribution by mail, carrier or other means: samples, complimentary, and other free copies, 980. E. Total distribution, (Sum of C and D) 10,686. F. Copies not distributed: 1. Office use, left over, unaccounted, spoiled after printing, 131. 2. Returns from News Agents, 183. G. Total 11,000

11. I certify that the statements made by me above are correct and complete.

Henry W. Bosworth, Jr., Publisher.

APPLIANCES Barile HEATING REPAIRS
PLUMBING CO.
2 Parkingway - Rear of 381 Washington St.
BRAINTREE
JOSEPH BARILE LIC. #4731
DO-IT-YOURSELF COUNTER
INSTRUCTED BY EXPERTS
The Finest in Plumbing Services Since 1934
FUEL OILS AND SERVICE
843-4000
NEW INSTALLATIONS
REMODELING

Arts/Entertainment

Historical Society Auction Oct. 16

The Quincy Historical Society will hold its sixth annual auction Saturday, Oct. 16 starting at 10 a.m. at its Adams Academy Building, 8 Adams St., Quincy Center.

The auction is being conducted as a fund-raising activity by the Academy Aides of which Helen Morris is chairman. Vincent P. Sullivan of Quincy will be the auctioneer. The preview will be from 9 to 10 a.m. on the day of the event.

To be sold will be collector's pieces and useful items, new merchandise, and used articles donated from the attic, barn, or yard. Almost anything in reasonably good condition, except clothing and books, is welcome - antiques, furniture and furnishings, glass, ceramics, art, toys, lamps, appliances, outdoor items, etc.

Donated items should be delivered to the Adams Academy Building Monday-Friday 9:30-3:30, Saturday 12:30-3:30, or for pick-up call 773-1144. The value of donated items is tax deductible.

Monthly Dance Saturday At St. Ann's School

St. Ann's Parish, Wollaston, will hold its monthly dance Saturday, 8:30 p.m. to 12:30 a.m. in the school hall.

Music will be by The Shamrocks featuring Margaret Dalton.

Tickets will be available at the door.

Here's one comedy show where kids do the kidding!

It's **You Can't Do That On Television.** The zany comedy show written by kids, performed by kids.

You Can't Do That On Television. On

The first channel for kids
NICKELODEON™

The channel for kids that's good fun. And good television.

Watch it on Cable Channel 10

QUINCY CABLESYSTEMS
471-0151

THE PIRATES OF PENZANCE, to be presented Oct. 21-24 at the Mann Student Center Auditorium, Eastern Nazarene College, will feature the following local residents. Clockwise from left, Debby Vecchione, Dale Nix, Livinia Cox, Diane Libardoni, Julia Allaire, Duane Hespell, Cathy Given, Arlene Martell, Kim Blancy and Becky Mitchell.

'Pirates Of Penzance' To Be Presented At ENC

Gilbert and Sullivan's musical "The Pirates of Penzance" will be presented at the Mann Student Center Auditorium on the campus of Eastern Nazarene College Oct. 21-24, 26-27.

"Pirates" follows last year's performance of "Oliver" and will be produced and directed by Ronda Rice Winderl, who directed productions as "Man of La Mancha," "Fiddler on the Roof," "Shenandoah," and "Pacific Overtures."

Written by Gilbert and Sullivan in 1880, "Pirates" has been revived by New York producer Joseph Papp into an upbeat musical comedy in which pop-star Linda Ronstadt played one of the leading roles. This production of "Pirates" has received critical acclaim throughout the nation and is still playing on Broadway.

Starring in ENC's homecoming production of "Pirates" are: Duane Hespell, a sophomore from Souderton, PA, as Frederick; Senior Cathy Given of Weymouth, MA, as Mabel; sophomore Michael Kreitman of Quincy, MA, as the Major General; junior Bill Stadler of Acton, ME, as the Pirate King; James Byrne of Weymouth, MA, as the Sergeant of Police; and sophomore Joanna Wilcox of Harrisburg, PA as Ruth. Directing the Orchestra is Kelly Lambert from South Lyon, Michigan. In all, there are over 40 cast members involved in the production.

Performance dates are: Oct. 21 at 7 p.m.; Oct. 22 at 6 and 9 p.m.; Oct. 23 at 6 p.m.; Oct. 25 and 26 at 7 p.m. For more information or tickets call (617) 773-6350.

A Tradition in North Quincy for 50 Years

Walsh's Restaurant
9 Billings Road
North Quincy
328-5455
Open 7 Days a Week
ENJOY LUNCH IN OUR NEW EMERALD ROOM

Moderate Prices
Family Atmosphere
Function Room For 90 People

Featuring
SALAD BAR • SOUP & HOMEMADE BREAD
★Endless Salad Bar Bowl of Soup & Bread $3.75
★Endless Salad Bar $2.50
★Bowl of Soup $1.50

Also: Regular Menu and Daily Specials
Dinner Served 4 p.m. to 10 p.m.
Sun. - Wed. 4 p.m. to 9 p.m.
Gentlemens Bar
Salad Bar (dinner meals only)
member

DUTTON'S RESTAURANT
Featuring the Finest In New England Cooking
LUNCHEON 11 A.M. to 4 P.M.
DINNER 4 P.M. to 10 P.M.
SPECIAL ATTRACTION
THUR WARREN ROBBINS TRIO
FRI. - SAT. NORTH COUNTRY BAND
ACCOMMODATIONS FOR Bowling Banquets Retirement Parties Showers Weddings & Anniversaries
FOR RESERVATIONS Call: 471-1623, 471-5540
125 SEA ST. QUINCY 471-1623
DUTTON'S

ENJOY
A DELICIOUS SUBMARINE SANDWICH
GARDEN SALADS
GREEK SALADS
ANTIPASTO SALADS
Mister SUB
64 Billings Rd. North Quincy
OPEN MON. THRU SAT. 10 A.M. TO 10 P.M.
OPEN SUNDAYS 12-7
328-9764

金賓樓
GOLDEN BOWL RESTAURANT
Chinese, Polynesian & American Cuisine
Open Daily 11:30 a.m. to 2 a.m.
IN THE UPSTAIRS LOUNGE
Sun.-Mon.-Tues. ROGER LEE
Wed. thru Sat. TONY & KEN
Downstairs FRI.-SAT. EVES.
LAST CALL
DRESS CODE REQUIRED
Entertainment - 7 Nights 8:30 'till 1 a.m.
Dining Room Open til 2 a.m.
Luncheon Specials · 11:30 · 3 p.m. daily
Except Sunday & Holidays
Dinner Specials • 3 PM to 9 PM
TAKE OUT SERVICE — FREE PARKING
Open Daily 11:30 am · 2 am
85-89 Franklin St., Quincy • 472-4000 · 479-1776

Drugs In Schools Teacher Evaluation 'Newsmakers' Topics

Drugs in the schools, parent input into curriculum, and teacher evaluation are some of the subjects covered on the "Quincy Newsmakers" program on Quincy Cable Ch. 3 tonight (Thursday) at 7 p.m.

Guest is Barbara Wigmore, past president and now executive board member of the City Wide Parents Organization, secretary of the Point-Webster PTO and a member of the Point Webster Advisory Board.

She will be interviewed by Henry Bosworth of The Quincy Sun, Ray McEachern of the Patriot Ledger and Herb Fontaine of WJDA.

The program is moderated by David Keefe, general manager of Quincy Cablesystems.

Morrissey On WUMB-FM Thursday

Rep. Michael Morrissey will appear tonight (Thursday) on "From the Source Show" on WUMB-FM (91.9 FM).

The show is hosted by Keith F. Westerman. Morrissey will be on from 7:45 p.m. to 9 p.m.

Prior to Morrissey's appearance, Arnett Waters, executive director for the state's Private Industry Council will speak on job and economic develoment in Massachusetts.

"From the Source" begins at 6:30 p.m. and listeners can phone in comments and questions to guests by calling 929-7930.

Quincy Art Assn. To Open Season Oct. 12

The Quincy Art Association will hold its first meeting of the 1982-1983 season at 7:30 p.m., Oct. 12, at the Beechwood Community Life Center, 225 Fenno St.

Edna Caci will demonstrate painting a portrait in pastel. Guests are welcome.

Fall Festival To Benefit Holy Trinity

Three Quincy women are committee members for the Annual Fall Festival for the benefit of Holy Trinity German Church Monday, Oct. 11.

The festival will be held at Williams Knights of Columbus Hall, 4192 Washington St., Roslindale. A "Dutch" lunch will be served 1 to 2 p.m.

A Christmas bazaar with prizes of home-made German items, pantry items, and gift assortments will follow.

For reservations, call Mrs. Martha Rettman, 329-2670.

Local residents active on the Fall Festival Committee are Mary and Madeline Geiger and Mrs. Rosalie Cooper of Quincy.

Children's Ceramic Class At H.N. Center

The Houghs Neck Community Center, 1193 Sea St., will begin a new childrens ceramics class Tuesday, Oct. 19 3 - 4:30 p.m.

This is open to children from third grade to eighth grade.

Call Mrs. Patricia Ridlen at 471-8251 to sign up.

Historic District Commission To Meet

The Quincy Historic District Commission will hold a public hearing Wednesday, Oct. 20 at 7 p.m. in the second floor conference room at City Hall on proposed exterior renovations to the Burgin Platner building at 1357-1363 Hancock St.

Story Hours For Pre-Schoolers At Libraries

Special story hours for pre-schoolers will begin in October at the Thomas Crane Public Library.

The picture book story hours offer storytelling, book talks, games, filmstrips and other lively activities.

Four year olds are invited to join one of the following picture book programs: in the Children's Room, Quincy Sq. Library, beginning Thursday, Oct. 7, at 10:30 a.m.; at the North Quincy branch library, beginning Friday, Oct. 8, at 10 a.m.

Registration is a requirement and may be made at either of the two libraries offering the picture book hour.

Film programs for children three years old and older will resume in the Children's Room, Quincy Sq. Library, on Thursday, Oct. 7, at 1:30 p.m. and at the North Quincy branch library Wednesday, Oct. 6, at 10 a.m. These programs use films and filmstrips primarily but also involve the children in picture books, fingerplays, rhymes and songs.

No registration is required for the film program.

North Quincy K Of C To Host Big Band Sound Dance

North Quincy Knights of Columbus will sponsor a big band sound dance Saturday, Oct. 23 from 8 p.m. to 12:30 a.m. at the George F. Bryan VFW Post, Broad St., Quincy.

Music will be by the nine piece T.H. Company band. Refreshments will be served.

Tickets are available by contacting Jack Greene, 773-7978, or Bud Williams, 472-7097.

Quincy Resident In Curtain Call Production

Larry LeCours of Quincy has been selected a supporting cast member of Curtain Call Theatre of Braintree's fall production of "A Romantic Comedy"

The Bernard Slade comedy, directed by Tommi Stevens of Braintree, is scheduled for early November at Braintree High School.

For ticket information and group sales, call 925-3639.

WOLLASTON THEATER
14 BEALE ST. 773-4600
Wed. & Thurs Oct. 6 & 7
A Brilliant Comedy
"DINER" (R)
Eve's 7:00 Only
STARTS FRI OCT 8
ROBIN WILLIAMS IN
"The World According To Garp" (R)
CANDIDATE FOR OSCAR
Fri & Sat 6:55 & 9:25
Sun - Thurs 7:00 Only
MON. & TUES. DOLLAR NIGHT
SEATS $1.50 MAT'S $1.25

Discover The Luciano Room At Dayce's
211 Sea St., Quincy, Ma 472-3568
Irish Night
Every Wednesday Night
Corned Beef
Cabbage
Turnip
Carrots
Boiled
Potatoe
Cup of Soup
Salad
Homemade
Irish Bread
Coffee or Tea
$6.95
OPEN 7 DAYS A WEEK FROM 11 A.M.
Luncheon Served 11-3 p.m. Dinner Served 3-10 p.m.

JASON'S
1514 HANCOCK ST., QUINCY
SAVE ON RECORDS
TAPES-LUGGAGE
GUITARS-SHEET MUSIC
LEATHER GOODS & MORE

Now Opened!
Sullivan's Corner
1043 Hancock Street Quincy
(opposite Central Jr. High School)
ANTIQUES ● COLLECTIBLES
USED FURNITURE
Bought - Sold - Taken on Consignment
HOURS
Wednesday thru Saturday 10:30 - 5:30
(or by appointment)
Day or Evening
Phone 471-6086

Island Seafood Restaurant
Our Own Homemade SEAFOOD CHOWDER
Serving FRESH FISH
Scrod Sole
Scallops Clams
Smelts Swordfish
Shrimp Haddock
Seafood Platter
Your choice of Broiled or Fried
Everyday Special
Open Breakfast
Everyday Except Sunday
HOURS
Mon - Sat 6 a.m. - 9 p.m.
TAKEOUT ORDERS
FAST SERVICE
308 Quincy Ave
CALL: 773-9854

FREE ADMISSION!
SOUTH SHORE
GRECIAN FESTIVAL
OCTOBER 8·9·10
Fri., 12-9pm • Sat., 11:30am-12:30am • Sun., 1-11pm
SPECIAL
50¢ OFF Any Plate
with this ad
featuring GREEK FOODS • PASTRIES
• Handicrafts • Flea Market • Boutiques & more
Dancing with The ALPHA OMEGA Orch.
• Sat. night 8:30-12:30 • Sun. night 7-11
St. Catherines Greek Orthodox Church, 157 Beale St., Quincy, MA

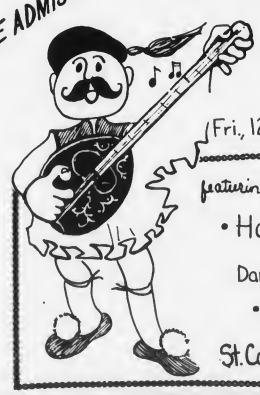

Quincy Sun Special Features

GRUBBY

By Warren Sattler

Rural Delivery

By Al Smith

GRANDPA'S BOY

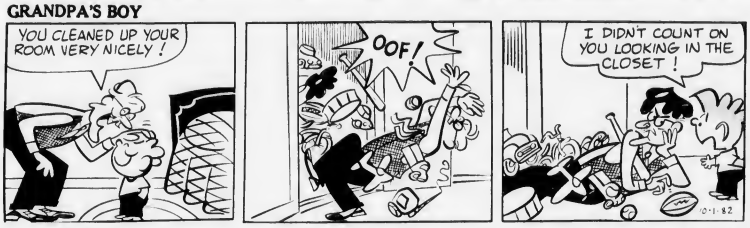

NAPOLEON

By McBride and Moore

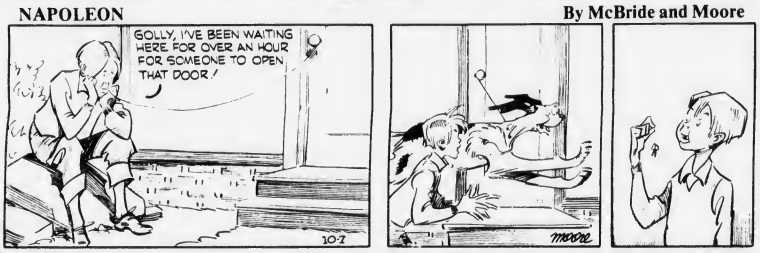

TWITCH

By How Rands

IT JUST SO HAPPENED by Kern

WORDS & MEANINGS

By D J. Coates

Unmix the letters in the boxes to form a word. Then circle A, B or C for the correct meaning (or definition).
Score yourself as follows:
4 Correct-Excellent 2 Correct-Fair
3 Correct-Good 1-0 Correct-Poor

1. l u s k
   A. BLUSH B. POUT C. SMILE
   Clue: Mary, Mary, quite contrary
2. l o l n k
   A. HILL B. RIVER C. GULLEY
   Clue: Not a valley
3. p r a r i e
   A. WHIP B. GUN C. SWORD
   Clue: Zorro made his mark with one
4. m e l b e r t
   A. SHIVER B. HIDE C. BUNDLE
   Clue: When your cold or scared you might

Answers: 1. SULK-B 2. KNOLL-A 3. RAPIER-C 4. TREMBLE-A

STARSCOPE

by Clare Annswell

WEEK OF: OCTOBER 7

AQUARIUS — January 21-February 19
Spend a little more time pursuing short-term goals; they can be yours by Wednesday. Rivals are using new tactics, but don't try to beat them at their own game.

PISCES — February 20-March 20
Seeking appraisals is highlighted, but sell nothing till you've checked with several authorities. Family rift will deepen unless you're willing to make at least the first two moves.

ARIES — March 21-April 20
A decision involving principles dominates this period. Follow your own advice over that of well-meaning friends. Financially, an optimistic week; intuition is strong in this area.

TAURUS — April 21-May 22
Face to face encounter with someone you've avoided could take place on the weekend. News from faraway place is unexpectedly encouraging. Financial forecast shows signs of gradual recovery.

GEMINI — May 23-June 21
Yours is the role of mediator, settling disputes among family and colleagues alike. Pets can figure in the picture — you may adopt one, or vice-versa. Romance is upbeat through weekend.

CANCER — June 22-July 22
Postponements and delays slow you down, but romantic and family reconciliations pick up your spirits. Competitions are spotlighted; this could be the week you take home the trophy.

LEO — July 23-August 22
Forecasters are not as reliable as you and they seem to think; in doubt, refer to past history. Ideas may come under fire, absorb the criticism before stating your case.

VIRGO — August 23-September 22
Don't expect to coast on recent success. To prosper now, inventiveness is your key word. Emotional ups and downs are settling; by Tuesday, it's smooth sailing for romance.

LIBRA — September 23-October 22
Ideas not fully developed can backfire. Care and thoroughness will pay large dividends. Financial suggestions are on the right track but need further clarification.

SCORPIO — October 23-November 21
Health concerns become a priority; take no short cuts in this area. Travel ideas brighten; the key now is to find an appropriate companion — you don't have to look far at all.

SAGITTARIUS — November 22-December 22
Friend's criticisms are unusually harsh, perhaps reflecting some strain he/she is under. A financially flush week, the time may be right to pamper yours truly.

CAPRICORN — December 23-January 20
Take advantage of family's unanimity, which lasts through the weekend. If dealing with other people's emotions or finances, pursue a more conservative approach.

BIRTHDAY THIS WEEK
Trademarks include splendid taste (usually expensive) and an ability to see both sides of every situation. Work on becoming more decisive. This can turn 1983 into a banner year as far as career achievement is concerned. Relationship with Leo/Sagittarius/Gemini will strengthen.

BORN THIS WEEK
October 7th, singer Alfred Drake; 8th, actor Chevy Chase; 9th, actor Edward Andrews, 10th, actor Ben Vereen; 11th, choreographer Jerome Robbins; 12th, comedian Dick Gregory; 13th, singer Art Garfunkel.

Crossword

ACROSS
1. Push gently
6. Jeweled headdress
11. Willow
12. One behind another
13. Blood factor
14. Greek letter
15. Unit of work
16. Male parent
17. Ocean
19. Police department (abbr.)
21. Swellings
23. Irregular
26. Afternoon socials
27. Compositions
29. Shot size
30. Jumbled type
31. Infer
33. A direction
35. Chooses
38. Foll flower
40. Soint (abbr.)
41. Musical syllable
42. Pronoun
43. Born
45. By
47. Prefix, not
48. Feels
50. Female relative
52. Attempted
53. Change

DOWN
1. Scandinavian
2. Theater attendant
3. Prefix, two
4. Precious stone
5. Ejected
6. Mountain lake
7. Metal bar
8. Paid notice
9. Say again
10. Gather
12. Note of scale
18. Pointer
20. Ten cent pieces
22. Discover
24. Exclamation
25. Yields
28. Sultan's wife
30. Tease
32. Engineering degree
33. Mid-section
34. Tight
36. Respite
37. More rational
39. Hollow grass
44. Plural ending
46. Sesame
49. Nickel (chem.)
51. And (Fr.)

10-1-82 Solution

LEGAL NOTICE

CITY OF QUINCY
IN COUNCIL

ORDER NO. 250 August 23, 1982
ORDERED:

Be it ordained by the City Council of the City of Quincy as follows:

That the Revised Ordinances of the City of Quincy, 1976, as amended, be further amended as follows:

In Chapter 2, Administration, Article II, Organization of City into Branches, Departments and Divisions, Section 14, Branch of central service, insert after "(d) Mailing and Communication division", the following new language:

(e) Department of Data Processing.

In Chapter 2, Administration, insert immediately after Article XII, Purchasing Agent, the following new article:

Article XIIA. Department of Data Processing. Section 71A. Department Established.

Under the authority of Massachusetts General Laws, Chapter 43, Section 5, there is hereby established a Department of Data Processing (hereinafter in this article called the "Department"), which shall be within the Branch of Central Service designated in this Chapter.

Section 71B. Function

It shall be the function of the Department to provide data processing services as required, including, but not limited to, the planning, development and production of data processing systems and systems analysis for all departments of the City, including the School Department, except the Quincy City Hospital. Such data processing services shall also include the provision of programs or systems for the collection, processing, storage and retrieval of information, and for the preparation of reports. As used in this article, the term "data processing" shall include without limitation word processing, management information systems and data base management.

Data processing services provided by the Department to the Quincy Junior College shall be for compensation to the Department through inter-departmental billing in accordance with the rules and regulations provided for in Section 71H of this article.

The Department may, upon request and for compensation to the City in accordance with the rules and regulations provided for in Section 71H of this article and subject to the approval of the Mayor, provide data processing services to the Quincy Housing Authority (hereinafter in this article called the "Authority") and to the City of Quincy - CETA Subgrantee of the Balance of State Prime Sponsor of the federal Comprehensive Employment and Training Act (hereinafter in this article called the "City of Quincy - CETA Subgrantee"), and for this purpose the Department shall, as may be required by law, be a "municipal data processing center" within the meaning of Massachusetts General Laws, Chapter 41, Section 23D, as from time to time in effect.

No department of the City, except the Quincy City Hospital, may purchase data processing services from any source other than the Department unless the Department is unable to provide such services.

Section 71C. Personnel.

The Department shall consist of a Director of Data Processing (hereinafter in this article called the "Director") and such other personnel as may be required.

Section 71D. Director.

The Director shall be the head of the Department. The Mayor shall annually on or before the first Monday in February appoint the Director, who shall hold office for one year from the first Monday in February of the year of his appointment and until his successor is appointed and qualified. The Mayor may make the initial appointment of a Director upon enactment of the ordinance containing this section.

LEGAL NOTICE

Section 71E. Duties and Responsibilities of Director.

The Director shall have the following duties and responsibilities:

(a) to organize and implement a centralized data processing center for the City.

(b) to direct, organize and implement the planning, development and production of data processing systems, including the development of an integrated municipal information system.

(c) to direct and control the data processing operations and personnel of the Department.

(d) to coordinate as may be required, through advice and counsel the data processing operations of any other department of the City except the Quincy City Hospital.

(e) to advise the City government on data processing matters, including the review of proposed data processing applications or equipment acquisitions.

(f) to provide data processing services to City departments, in accordance with the priorities of the City.

(g) to maintain and safeguard data, information, programs and equipment of the Department.

(h) to perform such other duties as are prescribed by law.

Section 71F. Advisory Committee.

There is hereby established for the Department a Data Processing Advisory Committee, which shall consist of the following City officers and officials, or their respective designees, serving ex officio: the City Auditor, the Treasurer and Collector, the Personnel Director, the Commissioner of Public Works, the Chairman of the Board of Assessors, the Director of Business Affairs of the School Department, the Data Processing Administrator of the School Department; and two additional members who shall be appointed annually by the Mayor on or before the first Monday in February. These two additional members may, but are not required to, be employees of the City; but they shall either reside or be employed in Quincy. These two additional members respectively shall hold office for one year from the first Monday in February of the year of their appointments and until their successors are appointed and qualified. The Mayor may make the initial appointments of these two additional members upon enactment of the ordinance containing this section. It shall be the function of the Advisory Committee to assist the Director in planning and scheduling the use of the data processing center and in the functioning of the Department.

Section 71G. Control of Data.

The Director, after consultation with the Advisory Committee, shall establish rules and regulations controlling the access and release of data, including, but not limited to, particular personnel information of municipal employees and other persons and arrest records or similar law enforcement data. Neither the Director nor any other employee of the Department shall release any information or data collected or processed by the Department except pursuant to such rules and regulations.

Section 71H. Rules and Regulations as to Use of Department's Services.

The Director shall, after consultation with the Advisory Committee, establish rules and regulations as to the use of the Department's services by departments of the City and, subject to the approval of the Mayor, shall establish rules and regulations as to the use of the Department's services by the Authority and the City of Quincy - CETA Subgrantee.

A True Copy
Attest: John M. Gillis
Clerk of Council

10/7/82

American Red Cross

Together, we can change things.

Quincy Sun Classified Ads Get Quick Results

LEGAL NOTICES

COMMONWEALTH OF MASSACHUSETTS
THE TRIAL COURT
THE PROBATE AND FAMILY COURT
Norfolk Division
Docket No. 81F 1184-G2

To SHEILA WOOD of Quincy in the County of Norfolk, PAUL WOOD of Parts Unknown and PAUL A. WOOD and to all persons interested in the estate of PAUL A. WOOD of Quincy in the County of Norfolk

NOTICE

A petition has been presented in the above-captioned matter praying that ELIN G. SULLIVAN of Quincy in the County of Norfolk be appointed Guardian of Minor with custody without surety on the bond.

If you desire to object to the allowance of said petition, you or your attorney should file a written appearance in said Court at Dedham on or before ten o'clock in the forenoon October 27, 1982.

Witness, ROBERT M. FORD, Esquire, First Justice of said Court at Dedham, the 12th day of August, in the year of our Lord one thousand nine hundred and eighty-two.

THOMAS PATRICK HUGHES
Register of Probate

10/7-14-21/82

COMMONWEALTH OF MASSACHUSETTS
THE TRIAL COURT
THE PROBATE AND FAMILY COURT
Norfolk Division
Docket No. 82F 2099-E1

Estate of ETHEL M. BIRCH late of Quincy in the County of Norfolk

NOTICE

A petition has been presented in the above-captioned matter praying that the last will of said decedent be proved and allowed and that RICHARD D. BIRCH of Medfield in the County of Norfolk be appointed Executor with the will annexed.

If you desire to object to the allowance of said petition, you or your attorney should file a written appearance in said Court at Dedham on or before ten o'clock in the forenoon on October 27, 1982. In addition you should file a written statement of objections to the petition, giving the specific grounds therefore, within thirty (30) days after the return day (or such other time as the Court, on motion with notice to the petitioner, may allow) otherwise the Court may upon its own motion or on motion by the petitioner, the guardian ad litem, (if any), or any person whose appearance is on file (with notice to any person whose appearance is on file and, if applicable, the guardian and petitioner), order the appearance struck.

Witness, ROBERT M. FORD, Esquire, First Justice of said Court at Dedham, the 20th day of September in the year of our Lord one thousand nine hundred and eighty-two.

THOMAS PATRICK HUGHES
Register of Probate

10/7-14-21/82

COMMONWEALTH OF MASSACHUSETTS
THE TRIAL COURT
THE PROBATE AND FAMILY COURT
Norfolk Division
Docket No. 82F2257-E1

Estate of FELIX C. FAVORITE late of Quincy in the County of Norfolk

NOTICE

A petition has been presented in the above-captioned matter praying that the last will of said decedent be proved and allowed and that PHYLLIS THORNE of Searsmont, Maine be appointed Executrix named in the will without surety on the bond.

If you desire to object to the allowance of said petition, you or your attorney should file a written appearance in said Court at Dedham on or before ten o'clock in the forenoon on November 10, 1982. In additon you should file a written statement of objections to the petition, giving the specific grounds therefore, within thirty (30) days after the return day (or such other time as the Court, on motion with notice to the petitioner, may allow) otherwise the Court may upon its own motion or on motion by the petitioner, the guardian ad litem, (if any), or any person whose appearance is on file (with notice to any person whose appearance is on file and, if applicable, the guardian and petitioner), order the appearance struck.

Witness, ROBERT M. FORD, Esquire, First Justice of said Court at Dedham, the 29th day of September in the year of our Lord one thousand nine hundred and eighty-two.

THOMAS PATRICK HUGHES
Register of Probate

10/7-14-21/82

McDonald's TM

NEEDS SCHOOL-DAY HELP
QUINCY - 473 Southern Artery
Next to Roxie's

- When school starts, daytime shifts are available; examples; (10 a.m. - 2 p.m.), (11 a.m. - 3 p.m.), (9 a.m. - 3 p.m.), (5 a.m. - 1 p.m.).
- Earn extra money while your children are in school.
- Every year take summers off - your job will be waiting when school starts.
- No experience necessary - we will train you.

For interview call 472-5261 or come to McDonald's
473 Southern Artery, Quincy
An Equal Opportunity Employer M/F 10/7

LEGAL NOTICES

CITY OF QUINCY
IN COUNCIL

ORDER NO. 251 August 21, 1982
ORDERED:

Be it ordained by the City Council of the City of Quincy as follows:

That the Revised Ordinances of the City of Quincy, 1976, as amended, be further amended as follows:

In Chapter 2. Administration. Article XXX. Salaries. Section 151. General Salary Classification and Wages.

TITLE	SALARY
Director of Data Processing Dept.	42,000.00
Data Processing Systems Analyst	25,000.00
Input-Output Control Clerk	15,000.00

	1st Step	2nd Step	3rd Step
Senior Programmer	14,613.	16,150.	17,688.
Computer Operator	11,421.	12,842.	14,266.

A True Copy
Attest: John M. Gillis
Clerk of Council

10/7/82

INVITATION FOR BIDS

CITY OF QUINCY, MASSACHUSETTS
PURCHASING DEPARTMENT
QUINCY CITY HALL
1305 HANCOCK ST., QUINCY, MA 02169

Invites sealed bids/proposals for furnishing, delivering and installing to the City of Quincy:

Planning Department - Tree Planting - October 18, 1982 at 10:30 A. M.

Detailed specifications are on file at the office of the Purchasing Agent, Quincy City Hall, 1305 Hancock Street, Quincy, MA 02169.

Bids must state exceptions, if any, the delivery date and any allowable discounts.

Firm bid prices will be given first consideration and will be received at the office of the Purchasing Agent until the time and date stated above, at which time and date they will be publicly opened and read.

Bids must be in a sealed envelope. The outside of the sealed envelope is to be clearly marked "BID ENCLOSED" with time/date of bid call.

The right is reserved to reject any or all bids or to accept any part of a bid or the one deemed best for the City.

Francis X. McCauley, Mayor
Robert F. Denvir, Jr., Purchasing Agent

10/7/82

INVITATION FOR BIDS

CITY OF QUINCY, MASSACHUSETTS
PURCHASING DEPARTMENT
1305 HANCOCK ST., QUINCY, MA 02169

Invites sealed bids/proposals for furnishing and delivering to the City of Quincy:

School Dept.	Metal Supplies	Oct. 18, 1982 at 11:00 A. M.
	Furnish Mail Service	Oct. 19, 1982 at 10:00 A. M.
	Printing Quincy Junior College Yearbook	Oct. 19, 1982 at 10:30 A. M.
	Printing All College Brochures Q.J.C.	Oct. 19, 1982 at 10:45 A. M.
	Printing Continuing Education Brochure - Q.J.C.	Oct. 19, 1982 at 11:00 A.M.
Cemetery Dept.	Lawn Mowers & Grass Trimmers	Oct. 25, 1982 at 10:00 A. M.

Detailed specifications are on file at the office of the Purchasing Agent, Quincy City Hall, 1305 Hancock St., Quincy, MA 02169.

Bids must state exceptions, if any, the delivery date and any allowable discounts.

Firm bid prices will be given first consideration and will be received at the office of the Purchasing Agent until the time and date stated above, at which time and date they will be publicly opened and read.

Bids must be in a sealed envelope. The outside of the sealed envelope is to be clearly marked, "BID ENCLOSED" with time/date of bid call.

The right is reserved to reject any or all bids or to accept any part of a bid or the one deemed best for the City.

Francis X. McCauley, Mayor
Robert F. Denvir, Jr., Purchasing Agent

10/7/82

Small Ads... Big Results! CLASSIFIED ADS!

LEGAL NOTICES

COMMONWEALTH OF MASSACHUSETTS
Norfolk, ss. Probate and Family Court

No. 81F2060-AT
Notice of Fiduciary's Account

To all persons interested in the estate of CURTIS M. BARTON late of Quincy, in said County, deceased.

You are hereby notified pursuant to Mass. R. Civ. P. Rule 72 that the First and Final account of MARTIN W. FISHER as Special Administrator (the fiduciary) of said estate has been presented to said Court for allowance.

If you desire to preserve your right to file an objection to said account, you or your attorney must file a written appearance in said Court at Dedham on or before the eighth day of December, 1982, the return day of this citation. You may upon written request by registered or certified mail to the fiduciary, or to the attorney for the fiduciary, obtain without cost a copy of said account. If you desire to object to any item of said account, you must, in addition to filing a written appearance as aforesaid, file within thirty days after said return day or within such other time as the Court upon motion may order a written statement of each such item together with the grounds for each objection thereto, a copy to be served upon the fiduciary pursuant to Mass. R. Civ. P. Rule 5.

Witness, ROBERT M. FORD, Esquire, First Judge of said Court, this 21st day of November, 1982.

THOMAS PATRICK HUGHES
Register

9/30 10/7-14/82

COMMONWEALTH OF MASSACHUSETTS
THE TRIAL COURT
THE PROBATE AND FAMILY COURT
Norfolk Division
Docket No. 82F 2129-E1
Estate of ANN R. LaBONTE late of Quincy in the County of Norfolk

NOTICE

A petition has been presented in the above-captioned matter praying that the last will of said decedent be proved and allowed and that RONALD LaBONTE of Hanover in the County of Plymouth be appointed Executor named in the will without surety on the bond.

If you desire to object to the allowance of said petition, you or your attorney should file a written appearance in said Court at Dedham on or before ten o'clock in the forenoon on October 27, 1982. In addition you should file a written statement of objections to the petition, giving the specific grounds therefore, within thirty (30) days after the return day (or such other time as the Court, on motion with notice to the petitioner, may allow) otherwise the Court may upon its own motion or on motion by the petitioner, the guardian ad litem, (if any), or any person whose appearance is on file (with notice to any person whose appearance is on file and, if applicable, the guardian and petitioner), order the appearance struck.

Witness, ROBERT M. FORD, Esquire, First Justice of said Court at Dedham, the 21st day of September in the year of our Lord one thousand nine hundred and eighty-two.

THOMAS PATRICK HUGHES
Register of Probate

9/30 10/7-14/82

COMMONWEALTH OF MASSACHUSETTS
THE TRIAL COURT
THE PROBATE AND FAMILY COURT
Norfolk Division
Docket No. 82F 2071-E1
Estate of LILLIAN E. JONES late of Quincy in the County of Norfolk

NOTICE

A petition has been presented in the above-captioned matter praying that the last will of said decedent be proved and allowed and that LILLIAN W. CULLUM of Quincy in the County of Norfolk be appointed Executrix named in the will without surety on the bond.

If you desire to object to the allowance of said petition, you or your attorney should file a written appearance in said Court at Dedham on or before ten o'clock in the forenoon on October 20, 1982. In addition you should file a written statement of objections to the petition, giving the specific grounds therefore, within thirty (30) days after the return day (or such other time as the Court, on motion with notice to the petitioner, may allow) otherwise the Court may upon its own motion or on motion by the petitioner, the guardian ad litem, (if any), or any person whose appearance is on file (with notice to any person whose appearance is on file and, if applicable, the guardian and petitioner), order the appearance struck.

Witness, ROBERT M. FORD, Esquire, First Justice of said Court at Dedham, the 2nd day of September in the year of our Lord one thousand nine hundred and eighty-two.

THOMAS PATRICK HUGHES
Register of Probate

9 23-30-10 7 82

COMMONWEALTH OF MASSACHUSETTS
THE TRIAL COURT
THE PROBATE AND FAMILY COURT
Norfolk Division
Docket No. 82F 2016-E1
Estate of DOROTHY O. McSHEEHY late of Quincy in the County of Norfolk

NOTICE

A petition has been presented in the above-captioned matter praying that the last will of said decedent be proved and allowed and that CHARLES E. McSHEEHY of Plymouth in the County of Plymouth be appointed Executor named in the will without surety on the bond.

If you desire to object to the allowance of said petition, you or your attorney should file a written appearance in said Court at Dedham on or before ten o'clock in the forenoon on October 13, 1982. In addition you should file a written statement of objections to the petition, giving the specific grounds therefore, within thirty (30) days after the return day (or such other time as the Court, on motion with notice to the petitioner, may allow) otherwise the Court may upon its own motion or on motion by the petitioner, the guardian ad litem, (if any), or any person whose appearance is on file (with notice to any person whose appearance is on file and, if applicable, the guardian and petitioner), order the appearance struck.

Witness, ROBERT M. FORD, Esquire, First Justice of said Court at Dedham, the 30th day of August in the year of our Lord one thousand nine hundred and eighty-two.

THOMAS PATRICK HUGHES
Register of Probate

9/23-30 10/7/82

INSTRUCTION

GUITAR INSTRUCTOR

Mr. Donald J. Lewis Guitar Instructor formerly at the Wollaston Music Center now on the teaching staff at the Charles Bean Music Sudio's, 1496 Hancock Street, Quincy. Please call (home phone) 268-4524 between 5-9 p.m. Mon. Tues. & Fri. Guitar, bass guitar and banjo instructions.

10/7

PERSONAL

PRIVATE ADDRESS

Discreet and Confidential Service. Low monthly Rates. Professional Mail Forwarding. Write-WSC, Box 561-L, Milton, Mass. 02186.

10 7

TO ST. JUDE, O Holy St. Jude, Apostle and Martyr, great in virtue and rich in miracles, near Kinsman of Jesus Christ, faithful intercessor of all who invoke your special patronage in time of need, to you I have recourse from the depths of my heart and humbly beg to whom God has given such great power, to come to my assistance, help me in my present and urgent petition. In return, I promise to make your name known and cause you to be invoked, say 3 Our Fathers, 3 Hail Marys and Glorias. Publication must be promised. St. Jude pray for us and all who invoke your aid. Amen. This Novena has never been known to fail. I have had my request granted. (This Novena should be said on 9 consecutive days).

Publication promised.

A. T.N.
10 7

THANKSGIVING Novena to St. Jude: O Holy St. Jude, Apostle & Martyr, great in virtue and rich in miracles, near kinsman of Jesus Christ, faithful intercessor of all who invoke your special patronage in time of need, to you I have recourse from the depths of my heart and humbly beg to whom God has given such great power, to come to my assistance, help me in my present and urgent petition. In return, I promise to make your name known and cause you to be invoked. Say 3 Our Fathers, 3 Hail Marys and Glorias. Publication must be promised. St. Jude pray for us and all who invoke your aid. Amen. This Novena has never been known to fail. I have had my request granted (This Novena to be said on 9 consecutive days.)

R.R.
10 7

Thank You St. Jude

Please continue to hear my prayer and complete my urgent request.

E.M.C.
10 7

Thank You St. Jude

And Dr. F.!

D.M.G.
10 7

Thank You St. Jude

M.C.D.
10 14

LEGAL NOTICES

COMMONWEALTH OF MASSACHUSETTS
THE TRIAL COURT
THE PROBATE AND FAMILY COURT
Norfolk Division
Docket No. 82F 2155-A1
Estate of GRACE L. SOLDANO late of Quincy in the County of Norfolk

NOTICE

A petition has been presented in the above-captioned matter praying that FRANK J. SOLDANO of Quincy in the County of Norfolk be appointed Administrator of said estate without surety on the bond.

If you desire to object to the allowance of said petition, you or your attorney should file a written appearance in said Court at Dedham on or before ten o'clock in the forenoon November 3, 1982.

Witness, ROBERT M. FORD, Esquire, First Justice of said Court at Dedham, the 21st day of September in the year of our Lord one thousand nine hundred and eighty-two.

THOMAS PATRICK HUGHES
Register of Probate

9/30 10/7-14/82

GIVE
AMERICAN CANCER SOCIETY

Piano Instruction

By Esther Erbe Schutz, former Music Specialist, Quincy Schools. Eastern Nazarene College graduate. Call 770-2275 or 773-6350 ext. 261. Convenient schedule.

10 7

GUITAR LESSONS

By professional guitarist and teacher. All styles, all ages 773-3588

11 18

Flute Lessons

Instruction by experienced teacher and performer. All ages. Beginner through advanced. Nancy DeKorte Quincy, 479-1864.

10 7

MISCELLANEOUS

Yard Sale

Oct. 9 & 10
10-4
Some Antiques, Household Items. 400 Beale St., Wollaston.

10 7

FOR RENT

HALL FOR RENT

(Completely Remodeled)
Houghs Neck Post # 380, American Legion, 1116 Sea St., Call 479-6149 or 472-9101.

11/18

FOR RENT

Single family, 3 bedroom house. 5 minutes to Wollaston MBTA. Available after Oct. 15. Call 479-9833 after 5:30 p.m.

10/7

LEGAL NOTICES

COMMONWEALTH OF MASSACHUSETTS
THE TRIAL COURT
THE PROBATE AND FAMILY COURT
Norfolk Division
Docket No. 82F2007-E1
Estate of MILDRED T. HATCH late of Quincy in the County of Norfolk

NOTICE

A petition has been presented in the above-captioned matter praying that the last will of said decedent be proved and allowed and that STANLEY P. THOMPSON and PETER SORGI of Springfield, Virginia and Braintree, Massachusetts respectively, be appointed Executors named in the will without surety on the bond.

If you desire to object to the allowance of said petition, you or your attorney should file a written appearance in said Court at Dedham on or before ten o'clock in the forenoon on November 10, 1982. In addition you should file a written statement of objections to the petition, giving the specific grounds therefore, within thirty (30) days after the return day (or such other time as the Court, on motion with notice to the petitioner, may allow) otherwise the Court may upon its own motion or on motion by the petitioner, the guardian ad litem, (if any), or any person whose appearance is on file (with notice to any person whose appearance is on file and, if applicable, the guardian and petitioner), order the appearance struck.

Witness, ROBERT M. FORD, Esquire, First Justice of said Court at Dedham, the 28th day of September in the year of our Lord one thousand nine hundred and eighty-two.

THOMAS PATRICK HUGHES
Register of Probate

10/7-14-21/82

HELP WANTED

Staffing Position

Community group seeks staff person(s) for recently formed Center in Germantown. Desirable qualifications are organizational skills, minimal office skills, ability to relate well with all age groups, willingness to work flexible hours, and experienced in community activities. Familiarity with Germantown community desirable.

Send resume or letter of intent, no later than October 22, 1982 to the Germantown Neighborhood Center, 333 Palmer Street, Quincy, Massachusetts 02169.

The Germantown Neighborhood Center is an equal opportunity employer.

10/7

WANTED

WANTED

Old trunks, mahog., oak, walnut furniture, desks bureaus, and smaller collectibles, etc. Please call:
Captain Jack Antiques
749-9704, 925-9789
925-3124

10 28

Refrigerators & Washing Machines Wanted

Will pay you $10.00 cash for your refrigerators - washing machines.

925-9548 anytime

10 7

LEGAL NOTICES

COMMONWEALTH OF MASSACHUSETTS
THE TRIAL COURT
THE PROBATE AND FAMILY COURT
Norfolk Division
Docket No. 82F 1342-E2
Estate of TIMOTHY J. COLLINS late of Quincy in the County of Norfolk

NOTICE

A petition has been presented in the above-captioned matter praying that the last will of said decedent be proved and allowed and that MARYANN COLLINS of Apple Valley, Minnesota be appointed Administratrix with the will annexed without surety on the bond.

If you desire to object to the allowance of said petition, you or your attorney should file a written appearance in said Court at Dedham on or before ten o'clock in the forenoon on October 20, 1982. In addition you should file a written statement of objections to the petition, giving the specific grounds therefore, within thirty (30) days after the return day (or such other time as the Court, on motion with notice to the petitioner, may allow) otherwise the Court may upon its own motion or on motion by the petitioner, the guardian ad litem, (if any), or any person whose appearance is on file (with notice to any person whose appearance is on file and, if applicable, the guardian and petitioner), order the appearance struck.

Witness, ROBERT M. FORD, Esquire, First Justice of said Court at Dedham, the 8th day of September in the year of our Lord one thousand nine hundred and eighty-two.

THOMAS PATRICK HUGHES
Register of Probate

9/23-30 10/7/82

Distributors, Managers, Dealers

Wanted for exciting and unique product just introduced to New England area. Call Dick at 472-2445.

10 7

LEGAL NOTICES

COMMONWEALTH OF MASSACHUSETTS
Norfolk, ss. Probate and Family Probate Court
No. 82M1394D1
NORMA J. JONES Plaintiff vs. ELBRIDGE K. JONES Defendant. Summons by Publication.

To the above-named Defendant:

A Complaint has been presented to this Court by the Plaintiff, Norma J. Jones, seeking Divorce.

You are required to serve upon Leonard Ullian, Esquire, plaintiff's attorney, whose address is 178 Forbes Road, Braintree, MA your answer on or before December 15, 1982. If you fail to do so, the Court will proceed to the hearing and adjudication of this action. You are also required to file a copy of your answer in the office of the Register of this Court at Dedham.

Witness, ROBERT M. FORD, Esq., First Judge of said Court at Dedham.

THOMAS PATRICK HUGHES
Register of Probate Court

9/30 10/7-14/82

COMMONWEALTH OF MASSACHUSETTS
THE TRIAL COURT
THE PROBATE AND FAMILY COURT
Norfolk Division
Docket No. 82F 2183-A1
Estate of SALLY N. FRAUSEL late of Quincy in the County of Norfolk

NOTICE

A petition has been presented in the above-captioned matter praying that FRANK WADE NUNZIATO of Cooper City, Florida be appointed Administrator of said estate without surety on the bond.

If you desire to object to the allowance of said petition, you or your attorney should file a written appearance in said Court at Dedham on or before ten o'clock in the forenoon November 10, 1982.

Witness, ROBERT M. FORD, Esquire, First Justice of said Court at Dedham, the 23rd day of September, in the year of our Lord one thousand nine hundred and eighty-two.

THOMAS PATRICK HUGHES
Register of Probate

9/30 10/7-14/82

Small Ads... Big Results! CLASSIFIED ADS!

LEGAL NOTICES

COMMONWEALTH OF MASSACHUSETTS
THE TRIAL COURT
THE PROBATE AND FAMILY COURT
Norfolk Division
Docket No. 82F 2139-E1
Estate of LOUIS DelVECCHIO also known as LUIGI DelVECCHIO late of Quincy in the County of Norfolk

NOTICE

A petition has been presented in the above-captioned matter praying that the last will of said decedent be proved and allowed and that ALFRED DelVECCHIO of Quincy in the County of Norfolk be appointed Executor named in the will without surety on the bond.

If you desire to object to the allowance of said petition, you or your attorney should file a written appearance in said Court at Dedham on or before ten o'clock in the forenoon on November 3, 1982. In addition you should file a written statement of objections to the petition, giving the specific grounds therefore, within thirty (30) days after the return day (or such other time as the Court, on motion with notice to the petitioner, may allow) otherwise the Court may upon its own motion or on motion by the petitioner, the guardian ad litem, (if any), or any person whose appearance is on file (with notice to any person whose appearance is on file and, if applicable, the guardian and petitioner), order the appearance struck.

Witness, ROBERT M. FORD, Esquire, First Justice of said Court at Dedham, the 21st day of September in the year of our Lord one thousand nine hundred and eighty-two.
THOMAS PATRICK HUGHES
Register of Probate
9/30 10/7-14/82

COMMONWEALTH OF MASSACHUSETTS
THE TRIAL COURT
THE PROBATE AND FAMILY COURT
Norfolk Division
Docket No. 82F2215-E1
Estate of JENNIE ADAIR CURRY late of Quincy in the County of Norfolk

NOTICE

A petition has been presented in the above-captioned matter praying that the last will of said decedent be proved and allowed and that HAZEL MARIE STALKER of Quincy, Norfolk County be appointed Executrix named in the will without surety on the bond.

If you desire to object to the allowance of said petition, you or your attorney should file a written appearance in said Court at Dedham on or before ten o'clock in the forenoon on November 10, 1982. In addition you should file a written statement of objections to the petition, giving the specific grounds therefore, within thirty (30) days after the return day (or such other time as the Court, on motion with notice to the petitioner, may allow) otherwise the Court may upon its own motion or on motion by the petitioner, the guardian ad litem, (if any), or any person whose appearance is on file (with notice to any person whose appearance is on file and, if applicable, the guardian and petitioner), order the appearance struck.

Witness, ROBERT M. FORD, Esquire, First Justice of said Court at Dedham, the 28th day of September in the year of our Lord one thousand nine hundred and eighty-two.
THOMAS PATRICK HUGHES
Register of Probate
10/7-14-21/82

SERVICES

PAINTING
6 years experience in interior and exterior. Reasonable rates. Call Jim at: **471-2270**
10/7

PARTIES PLUS
Planning a party? Personalized services for 2-100, start to finish. Unlimited menu. For more information call 770-2510.
10/28

I Am Not A Hairdresser
I am a Certified makeup artist. Let me help you and your Bridal Party on looking your best on your Wedding Day. Consultation in advance is available. Ms. LaNou 471-2741. 10 7

FOR SALE

FOR SALE
TIME SHARING UNIT
FALMOUTH, CAPE
May week - October Week
Moving - Buy Discount Price
CALL 328-4472 10/7

Fine Leather Handbags
Up to 80% Savings. Factory open Monday through Friday 8-5, Saturday 9-3. Hope Lane Bag Co., 192 Walnut St., Neponset Circle. Call 288-7800 for easy directions. 12 16

SURPLUS JEEPS
Cars - Boats
Many sell for under $50.00
For info call
(312) 931-1961 Ext. 1544
10 21

FOR SALE
27" High Glass Front
Wood Stove
Excellent Condition
Best Offer
472-3403

LEGAL NOTICE

COMMONWEALTH OF MASSACHUSETTS
Norfolk, ss. Probate and Family Court
No. 81F0543-E1
Notice of Fiduciary's Account

To all persons interested in the estate of ROBERT M. GOWARD, SR. late of Quincy, in said County, deceased.

You are hereby notified pursuant to Mass. R. Civ. P. Rule 72 that the First and Final account of SANDRA E. SACCO as Executrix of the will of said deceased has been presented to said Court for allowance.

If you desire to preserve your right to file an objection to said account, you or your attorney must file a written appearance in said Court at Dedham on or before the eleventh day of November 1982, the return day of this citation. You may upon written request by registered or certified mail to the fiduciary, or to the attorney for the fiduciary, obtain without cost a copy of said account. If you desire to object to any item of said account, you must, in addition to filing a written appearance as aforesaid, file within thirty days after said return day or within such other time as the Court upon motion may order a written statement of each such item together with the grounds for each objection thereto, a copy to be served upon the fiduciary pursuant to Mass. R. Civ. P. Rule 5.

Witness, ROBERT M. FORD, Esquire, First Judge of said Court, this twenty-first day of September 1982.
THOMAS PATRICK HUGHES
Register
10/7-14-21/82

Give to the United Way
Because life is worth giving

SERVICES

'DIRTY WINDOWS'
I'll wash them Call Lee for a free estimate. Reasonable-Efficient-Courteous Service guaranteed. 471-5133 12/ 2

LUONGO'S LANDSCAPING
Fall Clean Up & Winterization
Estimates Cheerfully Given
Call Anthony Luongo
479-9599
12 2

Rami Erez Licensed Electrican
License # E26524
Electrical Service - Industrial
Commercial-Residential - Home
Appliance Repairs - Call anytime
24hours service - 5% off new accounts - (617) 364-2163
10 28

Registered Land Surveyor
Lot Stakeouts, Mortgage Surveys, Construction Layout, Condominium Conversion Plans. 471-7956 10 7

J&D PAINTING CONTRACTOR
Interior • Exterior • Wallpapering
Stucco • New Windows • Ceilings
Sashes • Sashes • Balances
Roofing • Insured, Licensed
Free Estimates
Aluminum Comb. Doors & Windows. Call: 479-7376
11 25

PHOTOGRAPHY
By James
- Weddings
- Children's Portraits
- Family Portraits
- Animal Portraits
- All Occasions

James Kazolias 773-9367
10 7

"Get Smart"
With TUTORING HOUSE-CALLS. Individual instruction. Certified, experienced teachers. All academic subjects. All levels. Call 787-5425.
10 21

EXPERIENCED FINISH CARPENTER
For all your home improvement needs. Free estimates and reasonable rates. Lic # 021922 No job to small. Call Jim
471-8557
10 21

SERVICES

Your South Shore Headquarters For

Appliance Service

ON ALL MAJOR APPLIANCES

HANCOCK TIRE & APPLIANCE
115 Franklin St. So. Quincy
472-1710
TF

BOB CARNEY ELECTRICIAN
Electrical wiring;
Residential comm.
FREE SMOKE DETECTOR
For job over $150.00
Lic. # E26324
Call:
472-7759 12 30

McMAHON CONTRACTING
(Larry's Home Repair)
- Carpenters
- Painters
- Decorators

General Contractor
20 Years Experience
Licensed • Insured
Interior-Exterior Painting
Scroll Ceiling • Wallpaper
All Home Repairs
Small or Large
328-8735 659-7471
TF

Gordon Appliance & Refrigeration
Specializing in low cost residential repair.
925-9548 anytime
8 19

Tunerville Trolley
(One-Man Band)
Yesteryears answer for music and entertainment, and your extra-special occasions.
Call 773-3588 11 18

SERVICES

Wollaston Fuel & Burner Service

WE SERVICE	WE INSTALL
Oil Burners	Oil Burners
Oil Heating Systems	Oil Fired Boilers
Gas Heating Systems	Gas Fired Boilers
All Motor & Controls	Enertrol-Computor
All Hot Water Problems	Energy Savings - Vent Damper

773-3443
42 ST. ANN'S ROAD
President
Jerry LaFlamme 11 4

BIG SAVINGS START WITH NEW EQUIPMENT

JAY'S TREE REMOVAL
Free Estimates, Fully Insured, Experienced

Pruning-Cabling & Removal
Most reasonable rates around
843-6115 11/11

A & T VACUUM
Repair Specialists On All Makes
- FREE Pickup, Delivery, Estimates
- Belts, Bags, Hoses all vacs
- New, used, Rebuilt vacs
- $9.95 special (General overhaul) only on carry in service with Ad
- Electrolux Bags (14 Pkg $4.29 - 5 Pkg $1.59)

27 A Beale St. Wollaston
479-5066
T.F.

Davinci
Interior Painting
Paper Hanging
Ceilings, Paneling
Free Estimates
328-7602 288-8561
10 14

PLUMBING
HEATING • GASFITTING
BOILERS • BATHROOMS
REPAIRS
Free Estimates • Reasonable Rates
Lic. # 18543
Call Jack 471-4536 10/7

Atlantic
CARPET & UPHOLSTERY CLEANING SPECIALISTS

CARPETS and UPHOLSTERY CLEANED
IN YOUR HOME/OFFICE
- VELVETS, TAPESTRIES
- HAITIANS, HERCULONS
- ALL *OTHER* FABRICS
- ORIENTALS
- WALL to WALL CARPETS
- PICK UP & DELIVERY

WATER DAMAGE
FREE ESTIMATES
471-3142
WALTER J. McLEAN
QUINCY, MA T.F.

Glass & Screen Repair
Wollaston Glass Co.
9 Wollaston Ave.
Wollaston
Reasonable rates, overnight repair. 472-6207. 11 11

Hall For Rent
North Quincy K. of C. Building, 5 Hollis Ave. For information please call
328-0087 TF

Hall For Hire
Weddings, showers, meetings, banquets. Elks Home. 1220 Hancock St., Quincy.
472-2223

HAIRSTYLIST
In the convenience of your home: Perms, Cuts, Sets, Colors, Facials done by Professional Cosmotologist.
843-6115 10/14

The Quincy Sun and Sun Cable Classified Ads

Channel 8

MAIL TO: QUINCY SUN, 1372 Hancock St., Quincy 02169
PAYABLE IN ADVANCE. Cash must accompany order

RATES

QUINCY SUN ☐ $3.50 for one insertion, up to 20 words, 7¢ each additional word.

SUN CABLE ☐ For only $2 per day, you can also run this same ad 4 times per day for 3 days on Channel 8 - Sun Cable.

QUINCY SUN ☐ $3.20 per insertion, up to 20 words for three or more insertions, of the same ad, 7¢ each additional word.

SUN CABLE ☐ For only $1 per day, you can also run this same ad 4 times per day for 3 days on Channel 8 - Sun Cable.

QUINCY SUN ☐ $3.00 per insertion, up to 20 words for 13 or more insertions of the same ad, 7¢ each additional word.

SUN CABLE ☐ For only $1 per day, you can also run the same ad 6 times a day for 4 days.

SUN CABLE ☐ Run your ad on Channel 8 - Sun Cable alone 4 times per day for 3 days at $4 per day.

INDEX

CHECK ONE
- ☐ Services
- ☐ For Sale
- ☐ Autos
- ☐ Boats
- ☐ For Rent
- ☐ Help Wanted
- ☐ Pets, Livestock
- ☐ Lost and Found
- ☐ Real Estate for Sale
- ☐ Real Estate Wanted
- ☐ Miscellaneous
- ☐ Work Wanted
- ☐ Antique
- ☐ Coins and Stamps
- ☐ Rest Homes
- ☐ Instruction

[ ] Enclosed is $_____ for the following ad to run____weeks in The Quincy Sun and ____ days on Ch. 8

COPY: _____

*Cable Ads will be abbreviated if necessary.

No refund will be made at this contract rate in the event of cancellation.
Deadline: Tuesday, 10:00 A.M. Please include your phone number in ad.

PICK OF THE LITTER
Professional Grooming
• ALL BREEDS •

10% OFF On All
TERRIOR BREEDS
Effective Oct. 12 to Oct. 16

IF YOUR PET ISN'T
BECOMING TO YOU, IT SHOULD BE COMING
TO US
72 Billings Road
No. Quincy 328-6428

Council Committee OKs Data Processing Dept.

Mayor Francis X. McCauley's proposal to set up a Data Processing Department in the city government got the whole hearted approval of a special study committee Monday night.

The proposal includes the transfer of equipment from the School Department and the creation of three new jobs, a director at $42,000 a year, a program analyst at $25,000 and a scheduler at $15,000.

"There are advantages to immediate implementation," said the report of the special committee, which was chaired by City Councillor Richard J. Koch Jr.

"The minimal cost involved in obtaining equipment from the school system, the reserve capacity in that system, and the savings of over $100,000 in taking over the, duties which the city now contracts out, such as parking tickets and tax bills, are a few advantages."

Koch said the committee reviewed the proposed salaries "and feels the salaries are justified."

"It is also the wish of this committee that the director, through the mayor, report back to this council with a proposed goal on upgrading the system within an 18-month period," said the report.

It was suggested that one city councillor be added to the data processing advisory committee.

Members of the special study committee included Koch, Councillors Stephen J. McGrath and Joanne Condon, assisted by James Bartlett, head of Northeastern's Computer Science Institute.

The committee's report was forwarded to the Ordinance Committee for further hearing.

Look what's cooking at the South Boston Savings Bank... the highest earning savings bank in Massachusetts.

FREE COOKWARE!

FAMOUS BRANDS SUCH AS
- CORNING
- HAMILTON BEACH
- WEST BEND

The South Boston Savings Bank is giving you the opportunity to have some of America's finest cookware in your kitchen. Simply open a new South Boston Savings Bank account of $500 or more or add $500 or more to your existing account and receive a free gift as indicated in the gift selection chart. With additional deposits of $100 or more, other items may be purchased at liberal discount prices. This is a great chance to either start or add to your cooking collection. These beautiful items also make ideal gifts. You will not only be saving money with the highest rates allowed by law, you'll also be saving on some of the finest names in cookware. NOW Accounts not eligible.

GIFT SELECTION CHART

Here's how to qualify for exciting FREE COOKWARE.
With your first deposit to a new or existing savings account, you qualify for one FREE gift or one Trade-Up Discount Purchase, as follows:

	$500	$5,000	$10,000	$20,000	With each additional deposit of $100, you pay only
1. 2¾ cup Petite Pan	FREE	FREE	FREE	FREE	4.95
2. Foley Utensil Set	FREE	FREE	FREE	FREE	5.95
3. 4 Pc. Canister Set	FREE	FREE	FREE	FREE	6.95
4. 1 Qt. Sauce Pan	FREE	FREE	FREE	FREE	7.95
5. 6 Cup Tea Pot	6.95	FREE	FREE	FREE	11.95
6. 1 Pt. Menuette Pan & 6½" Menuette Pan	9.95	FREE	FREE	FREE	12.95
7. Rangetoppers 1½ Qt. Sauce Pan	10.95	FREE	FREE	FREE	13.95
8. 1 Qt. & 1½ Qt. Casserole Set	11.95	FREE	FREE	FREE	14.95
9. Hamilton Beach Hand Mixer	11.95	FREE	FREE	FREE	14.95
10. Rangetoppers 2½ Qt. Covered Sauce Pan	13.95	10.95	FREE	FREE	16.95
11. Party Server I	13.95	10.95	FREE	FREE	16.95
12. John Weitz 3 Piece Cutlery Set	13.95	10.95	FREE	FREE	16.95
13. Rangetoppers 6½" Skillet	14.95	11.95	FREE	FREE	17.95
14. West Bend Slow Cooker	15.95	12.95	FREE	FREE	18.95
15. Rangetoppers 10" Skillet	18.95	15.95	12.95	FREE	21.95
16. Rangetoppers 5 Qt. Covered Sauce Pot	18.95	15.95	12.95	FREE	21.95
17. 1 Qt., 1½ Qt., 2 Qt. Casserole Set	18.95	15.95	12.95	FREE	21.95
18. 10 Piece Store and Serve Set	18.95	15.95	12.95	FREE	21.95
19. Homer Laughlin 20 Piece Dinnerware Set	18.95	15.95	12.95	FREE	21.95

South Boston Savings Bank
"ALWAYS THE LEADER"

MAIN OFFICE:
460 West Broadway, South Boston
9 a.m. to 3:30 p.m.— Monday thru Friday
Saturday — 10:00 a.m. to 1 p.m. Call: 268-2500
NEPONSET CIRCLE OFFICE:
740 Gallivan Boulevard
8:30 a.m. to 5:30 p.m.— Monday, Tuesday, Wednesday & Friday
Thursday — 8:30 a.m. to 7:30 p.m.
Saturday — 8:30 a.m. to 12 Noon
QUINCY OFFICE:
690 Adams Street, Lakin Square
Monday, Tuesday, Wednesday, Thursday
8:30 a.m. to 5 p.m.
Friday 8:30 a.m. to 7 p.m.
Saturday — 8:30 a.m. to 12 Noon

Glaucoma Screening Clinic Oct. 20

Dr. James Will, Quincy dentist, announces that the Quincy Lion's Club and City of Quincy will co-sponsor a glaucoma screening clinic, Wednesday Oct. 20, 2-4 p.m. and Wednesday Nov. 3, 2-4 p.m.

Those persons who have glaucoma will not receive treatment since the purpose of this examination is to detect the disease.

All persons over 45 years old should have this painless test done.

Glaucoma is one of the leading causes of blindness in the United States today. Increased pressure within the eye causes damage to the vision, creating what is commonly called "tunnel vision". The victim loses side or peripheral vision first. "When detected early, Glaucoma is treatable", says Dr. Will.

All residents of Quincy are urged to call, 773-1380 Ext. 219, Kennedy Health Center, for an appointment.

NFPA Host

The National Fire Protection Association (NFPA) in West Quincy is host to another world-wide conference this week, this time for the Building Electrical Installation Committee of the International Electrotechnical Commission.

The Commission is currently trying to develop an international electric code which would include a standardization of wiring practices that can be universally followed.

Committee members were welcomed Monday by NFPA President Robert W. Grant, Gov. Edward J. King, Mayor Francis X. McCauley and Sen. Paul D. Harold. The conference goes on to Friday.

Sen. Edward M. Kennedy was scheduled to address the conference yesterday (Wednesday).

For Home Delivery
Call 471-3100
The Quincy Sun
1372 Hancock Street, Quincy, Mass. (617) 471-3100

Public Library
Econ St.
Mass. 02169

The Quincy Sun

Vol. 15 No. 3 Thursday, October 14, 1982 20¢

Racial Study Sought

Mayor Asks For More Evidence

By TOM HENSHAW

The South Shore Coalition for Human Rights has asked Mayor Francis McCauley to appoint a commission to study racial problems in Quincy, which last week was called "probably the most racist city in America" by a state official.

McCauley said he would have no comment until he had seen the request, which was contained in a letter that was sent to him Tuesday by Coalition President Abe Cohen of Quincy.

The letter praised John Comer, director of the Quincy Housing Authority, for his handling of recent incidents of racial harassment in public housing in Germantown and asked the mayor to take the issue one step further.

"In our opinion," said the letter, "a committee appointed by you to look into the situation throughly would be effective at this time.

"We do agree with you, Mr. Mayor, that Mr. Comer's handling of recent incidents of racial harrassment in Germantown was correct in bringing the problem into the open and handling it publicly.

"By following Mr. Comer's example and bringing the issue of racism in Quincy into the open we can improve this unhealthy situation.

'The Coalition is ready to cooperate with you in any way that might be productive to our joint goal of making Quincy a better city in which to live."

While McCauley had no comment he did say that he would prefer to wait for more substantial evidence before acting on the racism charge, which was made by David Harris of Randolph, deputy commissioner of the State Department of Commerce and executive director of Minority Business Assistance.

"There is nothing to investigate," said McCauley. "I have asked Mr. Harris to document his

(Cont'd on Page 5)

STUDENT MEMBERS of the Quincy School Committee were sworn in at the beginning of a recent meeting. At left, are Thomas Dunscombe, Quincy Junior College; and Ricco Stracco, Quincy Vocational Technical School. At right, Sue Dacey, Quincy High School; and Garth Petracca, North Quincy High School. *(Quincy Sun photo by Thomas Lee)*

After 64 Suspensions

4 Fired At Shipyard

Four of the 64 suspended union workers at the General Dynamics Fore River Shipyard were fired Tuesday in the dispute between Local 5 and the company over overtime.

Jonathan Brandow, president of Local 5, said two of those who were dismissed were union officers, shop stewards Louise Waldstein and Henry Benda.

Brandow said 57 workers were suspended for three days and seven were suspended indefinitely and 300 others received disciplinary warnings for refusing to work overtime.

Fellow workers at the shipyard held a rally on their lunch hour last Thursday in support of those who were suspended and a gate collection was taken Friday for the support of their families.

Evelyn Murphy, spokesman for the shipyard, said the company would have no comment on the demonstration.

Just before the rally began at the main gate on East Howard St., Henry Benda, a shop steward and a chipper, walked out of the gate and said he had been suspended for refusing overtime last weekend.

Benda said his "reasonable excuse" for not accepting the over-time work was that he had to attend a union meeting, a reason he said had always been accepted before.

Brandow accused General Dynamics of mismanaging the shipyard and "trying to get the people to wildcat (strike) so they can close the yard and blame it on the workers."

General Dynamics, whose work force is down to 2,300, has been laying off workers recently due to lack of work. A multi-million dollar Navy contract has been secured but work won't start until next spring.

Brandow said that since members of his union have been refusing overtime, the number of layoffs has been slowed down "which tells us they were using overtime to speed up the layoffs."

The union president said Local 5's contract with the company specifies that "reasonable excuses" can be used to turn down overtime.

He said that a worker whose wife had just had both legs amputated was told that his excuse of wanting to be with her in a time of emotional need was "invalid."

Another worker, he said, was told that "he had no right to take his children to a religious school on Saturday, even though he has done so for years."

Brandow said the union is trying to build a legal case around the large number of suspensions, some of which he said were selective. He also proposed that the matter be taken to arbitration.

Makeup Flu Clinic Set For Oct. 19

The Health Department will hold a free makeup flu clinic for Quincy residents only Tuesday, Oct. 19, from 3 p.m. to 7 p.m. at the John F. Kennedy Health Center, 1120 Hancock St.

Health Commissioner Dr. M. Grace Hussey said the special clinic is for adults age 29 and over who were unable to attend previous free clinics.

She said shut-ins should call the Health Department at 773-1380, Extension 458, to arrange a house visit as soon as possible.

Flu vaccine will be administered to persons under age 29 only at the written request of a physician.

Dr. Hussey said annual immunization against the flu is recommended for persons in the older age group, particularly those over 65, and persons in rest homes and other elderly facilities.

Lydon Resolve Supports Of Anti-Obscenity Bill

City Council President John J. Lydon Jr. plans to file a resolve at Monday's Council meeting in support of legislation that would permit cities and towns to regulate obscene book stores by zoning.

The bill was filed in the State Legislature by Rep. William R. Keating of Sharon, whose constituents in Stoughton have been fighting an adult bookstore in the downtown area for several months.

Keating's bill was passed by the House and is presently before the State Senate.

Lydon said he feels that cities and towns should have the right to regulate such establishments and he is asking fellow councillors to urge a favorable vote from the Senate.

Tax Collections Top $1 Million

Mayor Francis X. McCauley reported Tuesday that the city has collected $1,049,530 in property taxes in the first five days since bills for the first half of fiscal 1983 went out Oct. 1.

"I want to thank all those who paid their bills in advance of the Nov. 1 due date," said the mayor. "It has enabled us to end our short term borrowing and save on interest costs."

The first half tax bills are estimated based on one half the tax paid in fiscal 1982.

High School Graduates Survey Starts Oct. 20

The Quincy public schools will conduct a telephone survey of all 1982 graduates from North Quincy High School, Quincy High School, and Quincy Vocational-Technical School.

The questions are brief and if the graduate is not present any adult member of the family may respond.

The telephoning will be during early evening hours approximately 5 to 7:30 p.m. beginning Oct. 20 and will continue one week to complete the survey.

The cooperation of the graduates and their families will be greatly appreciated.

Tax Signs Stolen

Those signs in front of City Hall restricting parking to those who are paying their taxes were newly installed Tuesday.

Tony Siciliano of General Services said the old ones, all 12 of them, were stolen over the weekend.

Boats Looted

Three boats were reported burglarized over the weekend at the Bay State Yacht Sales at Boston Harbor Marina.

Included in the loot was a Mercury outboard motor, a propeller, two canvas chair covers and a used boat. The items totalled $3,000 in value.

McCauley Receives Insurance Proposal

Mayor Francis X. McCauley said Tuesday that he has received one proposal and expects another in regard to insurance for city officials against law suits for their official acts.

McCauley said he is trying to get an idea on the extent of such coverage and how much it would cost.

Biting Experience

A West Quincy man was arrested Monday on charges of assault and battery with a dangerous weapon — his teeth.

Police said he bit his girl friend on the right hand during an argument over wedding plans.

Stereo Equipment Taken

Paul Brooks of 78 Safford St., Wollaston, reported to police Saturday that thieves broke into his house through a cellar window and stole a turntable, a receiver, a cassette deck and two speakers.

Bus Terminal Break

A break was reported Saturday in the bus terminal on East Squantum St., North Quincy, and police conducted an extensive search of nearby swampland for a white male, about 20, wearing a beige coat and walking with a heavy limp. Nothing was taken in the break.

Hairplace One & Two

Take Advantage of our Weekday Specials

Females
Monday specials
wash-cut-blow dry
$12.00 longer hair slightly higher

Males
Tues. & Thurs. specials
Blow Cut $8.50
includes shampoo

Wed.
Uniperm Special
for men & women
incl. cut & conditioner
$33.00 longer hair slightly higher

Russell Edward's
Hairplace One & Two
cor. Hancock & Chestnut & Maple Sts.
1-3 Maple St., Quincy 472-1060
OPEN Thursday Evenings

QUINCY POLICE Betterment Association recently held its fifth annual field day and cookout for retarded and handicapped persons at Pageant Field. Officer Tom Ryan, left, of the Bellingham Police Department and his dog, Joshua, put on a demonstration. At right is Officer Jack Kelley of the Quincy Police Department.

Koch Takes Charge Of Cemetery Dept.

Richard J. Koch, executive secretary to the Park and Recreation Department, took command of the Cemetery Department officially Tuesday and already the comments have been favorable.

"I've had a couple of positive comments about conditions in the cemeteries," said Mayor Francis X. McCauley, noting that Koch's men from the Park Department have been working there for two weeks.

Koch said his men made a pass through the big Mount Wollaston Cemetery, cutting all the grass to enable the smaller cemetery staff to catch up on maintenance.

"We are trying to bring things under control so we can get off to a head start next spring," said Koch.

Koch said he found that workers in the Cemetery Department "have been discouraged as are all city employees under Proposition 2½" and he hopes that morale will improve with the extra help.

J. Vincent Smyth remains as superintendent of cemeteries under Koch.

"I met with Supt. Smyth and the two foremen to seek their cooperation," said Koch.

"I have learned in my 20 years with the Park, Recreation and Forestry Departments that success is brought about by a team effort with the cooperation of key people.

"I also realize the concerns that have been expressed by people who have loved ones buried there and we will move ahead to see that the cemeteries are better maintained."

Emack & Bolio's
ICE CREAM & ICE CREAM CAKES FOR THE CONNOISSEUR™

IMAGINE - biting first into your favorite Emack & Bolio Ice cream, then into our delicious butter and cream Hot Fudge, and then (if you can take it) into yet another layer of our quality ice cream. This joy is called an Emack & Bolio Ice Cream Cake and from now until Oct. 31st, you can enjoy one of these gastronomical delights and get $2.00 off for doing it. Just select any of the cakes we have in stock or order one with any of your favorite flavors (3 days notice on orders please); and then take this Ad with you when you pick it up. Nothing could be more simple. (The hard part is sharing with your family and friends).

7 DAYS A WEEK 11:30 a.m. - 11:00 p.m.
362 Granite Ave., East Milton Square 698-0550

PETAL PUSHERS
FLORISTS
(ACROSS FROM ADAMS BIRTH SITES)
144 FRANKLIN ST., QUINCY

ROSES L.S.
$16 per Dozen
We have bunches of Poms/Daisies for $1.95 per bunch.
● FREE DELIVERY IN QUINCY ●
ALL OCCASION ARRANGEMENTS ● DRIED & SILK FLOWERS
WEDDINGS ● FUNERALS ● PLANTS
FLOWERS WIRED ANYWHERE
OPEN DAILY TO 6 P.M. - FRI. 7 P.M.
MAJOR CREDIT CARDS ACCEPTED BY PHONE
DAY - 479-2189
NIGHT - 923-0428
For Delivery Next Day
Call and ask for John or Fran

FREE
THE LIGHTS ON US
Come into Frantic Framers now, purchase any one of six drafting tables, and we'll give you a FREE drafting lamp. Desks are now priced from $79.95 to $139.95. SIZES: 23 x 31-24 x 36-31 x 46 Technical pens from Alvin and Koh-i-Noor are now 50% off the regular low price.
All Windsor Newton's, London oil paint is now 30% off.
FRANTIC FRAMERS
1592 Hancock St., Quincy. 479-4352
(Same block as Colman's)
Open Mon-Sat. 9:30-5:30
Mon - Thurs until 9:00

Crust & Crumb Bakery
in the Village Common
Offers "Specials of the Week"
Try Our Fresh Baked Italian Bread
69¢ Loaf
Chocolate Chip Cookies Baked Daily
$1.39 doz.

Baking Done Daily on the premises including Sun & Holidays
110 Willard St., West Quincy
Lottery Agent 472-9464
Hours 6 am - 11 pm 7 days

Donnelly Scores Reagan On Shipwork To Japan, Korea

Cong. Brian Donnelly has condemned the Reagan administration for its decision "to ship tens of thousands of American jobs to Japanese and Korean shipyards while our shipyards are shutting their gates."

"During a two-day period last month," he charged, "the administration allowed more than $600 million worth of ship construction work to be diverted from American shipyards to other countries."

The Martime Administration on Sept. 29 and 30 approved plans for six shipping lines to construct or reconstruct ships at foreign shipyards without jeopardizing their federal operating subsidies.

"American shipyards and the American steel industry have collapsed," said Donnelly. "11 million American workers cannot find jobs and the administration is trying to encourage shippers to build their vessels in other countries.

"During the one year that American shippers have been allowed to build overseas without penalty, the Reagan administration approved the export of $1.6 billion in shipbuilding work.

"That's work that should be going to the depression-wracked domestic shipbuilding industry and that's more than half a million tons of American steel that will never be sold."

CUB SCOUT Pack 27 of North Quincy recently toured the State House in Boston as guests of Sen. Paul D. Harold and Rep. Michael W. Morrissey. Left to right, front row, Stephen Kohler, Gerry Reichert, Steven Cobban, Richard Powers, Michael Iacobacci, Marybeth Powers; back row, Rep. Morrissey, Assistant Leader Mary Powers, Leader Cheryl Iacobacci, Sen. Harold.

3 Video Games Requested For ENC

By NANCY McLAUGHLIN

Students at Eastern Nazarene College, Wollaston, are proposing to put the video game craze to work raising funds for the student council.

William Dyment and Dale Hathaway of the student council appeared before the License Board Tuesday to request three video machines.

The matter was continued for one week pending a routine police check of MagnaVend which will supply the machines.

Income from the machines will be used for social, spiritual and recreational aspects of campus life, as well as for improvement of the campus, according to Hathaway.

The only people allowed to use the games will be those associated with the school and who hold a school identification card, Hathaway stated.

Game room hours will be Monday, 9:30 a.m. to 11 p.m.; Tuesday, 10:30 a.m. to 11 p.m.; Wednesday, 11 a.m. to 6 p.m., and 7 p.m. to 11 p.m.; Thursday, 10:30 a.m. to 11 p.m.; Friday, 9:30 a.m. to 11 p.m.; and Saturday, 4:30 p.m. to 11 p.m., stated Hathaway.

Quincy Junior College was granted two video machine licenses for a similar purpose last June.

United Way Week Oct. 18

Mayor Francis X. McCauley and the Quincy City Council have designated the week of Oct. 18, as "UNITED WAY WEEK".

Of every dollar contributed to the organization, 87 cents goes to the aid of the elderly, the disadvantaged, young people, the handicapped and the emotionally troubled.

A kick-off to the fundraiser was scheduled for yesterday (Wednesday) at 4 p.m. at City Hall with addresses by the mayor and United Way officials.

Maverick Stolen

Mrs. Ferdinand A. Sisti of 808 Willard St., West Quincy, reported to police Monday that her 1974 Ford Maverick was stolen from the rear of the St. Moritz Apartments.

Quincy Man Killed In Car Crash

Carl P. Mahoney, 22, of West Palm Beach, Fla., was in Quincy City Hospital Tuesday awaiting arraignment on vehicular homicide charges after an auto accident in which his brother was killed.

Gary K. Mahoney, 25, of 19 Des Moines Rd., Quincy Point, died when the car in which he was riding struck a tree at Fenno and Haviland Sts., Wollaston, early Sunday morning.

Lt. Francis Mullen said Carl Mahoney would either be arraigned Wednesday at the hospital or in District Court sometime in the future when he is released. He is under police guard.

Carl Mahoney also was charged with operating under the influence and operating to endanger. Police said there were seven default warrants against him, five from Framingham and two from Natick.

Judge Kramer On 'Quincy News Makers'

Judge Albert Kramer, presiding justice of Quincy District Court, is the guest on "Quincy Newsmakers" tonight (Thursday) at 7 p.m. Quincy Cable Ch. 3.

Kramer discusses, among other subjects, his "Earn It" program, the publishing of juvenile offenders' names in the news media, and security at the Quincy court.

He is interviewed by Herb Fontaine of WJDA, Ray McEachern of the Patriot Ledger and Henry Bosworth of The Quincy Sun.

TIMEX®
Factory authorized Service Center
In and Out-of-Warranty Watches Repaired
Genuine TIMEX Energy Cells available
Rogers Jewelers
1402 HANCOCK STREET, QUINCY
773-3636

SHOP ANYWHERE AND COMPARE

$250,000
Life Insurance

Annual Premium - First Year

Age	Annual	Monthly
35	$230.00	$19.17
40	$305.00	$25.42
45	$382.50	$31.88
50	$552.50	$46.04

Available to non-cigarette smokers who meet underwriting requirements. Other low rates for smokers. For details and information on other amounts, please mail coupon or call:

RILEY & RIELLY
INSURANCE AGENCY INC.
380 Sea St., Quincy MA 02169
471-6200

Name_____Age_____
Address_____
City_____State_____
Zip_____Tel._____

Quincy's Best Place for Saturday Banking . . .

. . . is Quincy Cooperative Bank's new main office at 85 Quincy Avenue, opposite Shaw's market. Here's why we say it's best:

Hours - from 9 a.m. to 2 p.m. every Saturday.
Parking - spaces for 95 cars in our parking plaza next to the banking lobby.
Drive-up - three drive-through teller stations for convenient in-car banking.
Safe Deposit - vault and private booths for safe deposit customers just steps from lobby on same level.

An Announcement

Beginning October 23, the downtown office of Quincy Cooperative Bank at 1259 Hancock Street will be open each week, Monday through Friday and will be closed on Saturdays. This move will give us the opportunity to concentrate the staff effort for our customers in one area of Quincy Center.

quincy cooperative bank
85 Quincy Avenue, Quincy, MA (479-6600)

The Quincy Sun

USPS 453-060
Published weekly on Thursday by
The Quincy Sun Publishing Co., Inc.
1372 Hancock St., Quincy, Mass. 02169

Henry W. Bosworth, Jr., Publisher and Editor

20¢ per copy, $9.00 per year by mail in Quincy
$10.00 per year by mail outside Quincy, $13.00 out of state
Telephone: 471-3100 471-3101 471-3102
Second class postage paid at Boston, Mass.

Member New England Press Association

Postmaster: Send address change to:
The Quincy Sun, 1372 Hancock St., Quincy Mass. 02169

The Quincy Sun assumes no financial responsibility for typographical errors in advertisements but will reprint that part of an advertisement in which the typographical error occurs

NFPA Asked To Help Boarding House Safety

The federal government has asked the National Fire Protection Association of Quincy to find ways of reducing the danger of fire in boarding houses and retirement homes.

Cong. Brian J. Donnelly said the U.S. Department of Health and Human Services asked the NFPA to help develop licensing standards, enforcement procedures and training programs.

The NFPA will work with the National Conference of States on Building Codes and Standards.

"Two million people live in boarding houses in the United States," said Donnelly.

"That population continues to grow as residential treatment and community-based care replaces large institutions for treatment of the mentally ill and the developmentally disabled."

"The need for this type of safety program has been tragically demonstrated in the past few years," added Donnelly, noting that over an 18-month period 119 people perished in boarding house fires.

Quincy Quiz

No winners in the Quincy Quiz this week.

Each week two Quincy Sun T-shirts and two Quincy Sun bumper stickers are offered as prizes in the Quincy Quiz.

The first two readers, one a mail subscriber, to submit to the Sun office in writing the correct answers to the week's five questions receive T-shirts. The next two receive bumper stickers.

Only one member of a household is eligible to compete in any one week and no one is eligible to win more than three T-shirts.

This week's Quincy Quiz:

1. An apartment building on Copeland St. will be named next week for Arthur V. Drohan. What elective office in Quincy did Drohan hold and in what years?
2. What is the name of the president of the Quincy Tourism Association?
3. True or false: The fiscal year 1983 for city government in Quincy runs from July 1, 1982 to June 30, 1983.
4. Auditorium Ave. is located in what section of the city?
5. The Quincy post office is about to be named for a former congressman. He is: James A. Burke? Richard B. Wigglesworth? John Quincy Adams?

Answers to last week's Quincy Quiz:

1. The Rev. J. William Arnold is pastor of Bethany Congregational Church.
2. False. The last city councillor to resign that office was Paul D. Harold.
3. Sweeney Brothers Home for Funerals is located at 1 Independence Ave.
4. The Quincy Christmas Festival Parade is held annually in November.
5. Sumac Rd. is located in the Squantum section of the city.

The Quincy School Committee

Will hold a public hearing on the proposed use of the former Myles Standish School as a Lodge Home by the Quincy Lodge of Elks. The hearing will be held at 7:30 P.M., Wednesday, October 20, 1982, in the Quincy School Committee Room, Quincy High School. Interested persons are invited to attend and speak.

Sunbeams

By Henry Bosworth

Document Racist Charges

David Harris' recent racism charge against Quincy has to be a shocker to anyone who has grown up here.

His condemnation is troubling. It's hard to accept — and, frankly, difficult to believe.

HARRIS

"I have travelled over the entire country, and Quincy is probably the most racist city in America," he alleges. "It is certainly the most racist city in New England. I can attest to that."

Ironically, Harris, who is deputy commissioner in the state Department of Commerce and executive director of the Office of Minority Business Assistance, made the charge last week while being honored here.

Harris, who is black, was presented the Citizen of the Year Award of the South Shore Coalition for Human Rights at Quincy Center United Methodist Church.

He should be congratulated on being selected for the honor. But his remarks leave a few questions.

His words are a strong indictment against the city of Quincy and the people who live here.

Quincy has often been referred to as one of America's great "melting pots" where people of all nationalities and religions came as immigrants to begin a new life in a new world and who lived together pretty much in mutual respect and harmony. So have their children and their children's children.

It's been a community where people judge others not by race, nationality or religion but by the kind of person they are.

Now along comes Harris calling Quincy "probably the most racist city in America" . . . "Certainly the most racist in New England."

At that point, Harris should have given specific reasons on what he based the two charges. Evidence to back them up.

He says he has travelled all over the country. Does that really make him an expert on racism throughout the country?

Has he really been to EVERY city in the United States and to EVERY city in New England? Has he made a study of EVERY city in the United States and EVERY city in New England? Does he have facts and figures from EVERY city?

And, if he doesn't have facts and figures from every city, can he document his charge?

Quincy is far from perfect. There are racial and other problems here.

There have been recent harassments of two or three black families in the Germantown housing projects. A rock and a beer bottle have been thrown through windows.

The city has moved swiftly to keep these problems from growing.

"We're not going to take that baloney," warned John Comer, executive director of the Quincy Housing Authority.

He vows that anyone involved in racial harassment in Quincy's public housing will be evicted.

COMER

Is that a racist city?

If the families involved had been white, it probably wouldn't have made the papers. White families have also been harassed in Germantown and elsewhere in the city by the same kind of punks who harassed the black families.

Unfortunately, Quincy, like most communities has its share of weirdos and creeps who get their kicks out of hurting others regardless of color. And there are those who think vandalism is the national pastime.

McCAULEY

Mayor Francis McCauley says any reports of racial incidents in the city will be fully investigated. And he has invited Harris to forward specific complaints to him.

Police Chief Francis Finn has promised his full support. Comer intends to stand tough.

FINN

Considering his charge, Harris should come forward with specific complaints as McCauley has invited him to do — specific complaints, not generalities.

"You can't stand on the street corner without experiencing some racial epitaphs," he is quoted as saying. "I have heard many, many horror stories. People stand on street corners and have beer bottles thrown at them. It's a common occurrence."

A common occurrence? How common?

More and more blacks are shopping in downtown Quincy. They seem to enjoy walking the downtown streets. They don't have the look of fear on their faces. If there have been any bottles, racial epitaphs or slurs thrown at them it's the best kept secret in town.

Quincy only has 203 black residents in a population of something like 84,700.

But does that make Quincy probably the most racist city in the United States and the most racist in New England?

The black population no doubt will continue to grow in the years ahead. And there will be problems. And hopefully, they will be resolved.

It's easy to hurl the words racist or racism around.

But someone in Harris' position who indicts an entire city and its people should be ready to document the charge.

As for his claim that Quincy "is certainly the most racist city in New England," he adds "I can attest to that."

Because of the seriousness of that charge, he should attest to not only it but to his companion charge that Quincy "is probably the most racist city in America."

Harris knows about civil rights. But a community has its rights too. He is branding Quincy "probably the most racist city in America . . . and . . . certainly the most racist in New England."

He is the accuser. The burden of proof is on him.

Meanwhile, the South Shore Coalition for Human Rights has asked Mayor McCauley to create a commission to study racial problems in Quincy. That is the right way of doing it — study the problems — and hopefully, then resolve them. Not just stand up and accuse and convict.

McCauley On WUMB-FM Thursday

Frank McCauley will appear tonight (Thursday) on the "From The Source Show" on WUMB-FM (91.9 fm).

The show is hosted by Keith F. Westerman.

McCauley will be on from 6:30 p.m. to 7:45 p.m.

Following McCauley's appearance, representatives of Boston-By-Foot, a non-profit educational touring program, will appear to discuss walking tours in Boston, Quincy and other areas.

"From The Source" begins at 6:30 p.m. and listeners can phone in comments and questions by calling 929-7930.

Applicants Sought For Court Administrators

Applications are now being sought from lawyers and non-lawyers alike for the 1983-84 Judicial Fellows Program sponsored by the federal government to work on administrative problems in the courts.

"The federal courts are looking for creative people to spend a year working to resolve some of the complex adminstrative problems that face the courts today," said Cong. Brian J. Donnelly.

"This program gives outstanding young people from a variety of fields an opportunity to be involved in the administrative operations of the federal judiciary."

Applications and information about the program are available from Mark W. Cannon, administrative assistant to the Chief Justice, Supreme Court of the United States, Room 5, Washington, D.C. 20543.

The deadline for completed applications is Nov. 8.

Kennedy Says: Democrats Can Win White House With 'Constructive Alternatives'

By TOM HENSHAW

Sen. Edward M. Kennedy, who may have a personal stake in the matter, says he feels the Democrats can win the White House in 1984, but first they'll have to offer "a constructive alternative" to the present economic policies of the Reagan administration.

"It isn't enough to talk about the negative aspects of the current economic policy," he said on a visit to The Quincy Sun. "If we are able to get positive alternatives and regain the confidence of the American people then we'll be successful."

As to his own participation in the 1984 election, Kennedy said:

"I want to go back to the Senate and represent the people of Massachusetts and let the future take care of itself. Speculation about my political ambitions has been going on since I arrived in the Senate. I understand that. There's not very much I can do about it."

In between probings about his political future, Kennedy found the opportunity to get off a strong indictment of the economic policies of the Reagan administration "that basically work a hardship and unfairness to millions of Americans."

"It's not a new idea to halt inflation by increasing unemployment," he said. "Herbert Hoover did that in the Depression. It's no secret that you can take care of inflation by throwing men and women out of work. But there are other ways of dealing with it."

He suggested that some of those ways include a fair an equitable tax system, investment in human resources, greater

SEN. EDWARD M. KENNEDY

stimulation and assistance for small business and "getting the Federal Reserve to respond on the issue of interest rates and extensions of credit."

It is in the interests of changing the country's economic policies, Kennedy explained, that he is making appearances outside of Massachusetts in the midst of his re-election campaign.

"If you're going to change the economic policies you have to do it with the majority members of the Congress," he said. "So I'm going to assist those people who would urge change to gain responsible positions in the Senate. That's why I involve myself in other campaigns.

"This administration is the most like Hoover's of all Republican administrations. If we continue on ths course there will be increased unemployment, increased hardship, increased tension in society, increased frustration and an increased danger to the basic fibre of society."

Kennedy said that, with 22 Democrats and 11 Republicans running for re-election to the Senate "it is improbable but not impossible for Democrats to regain control of the Senate. I think we'll make some modest gains in the House, maybe 15 to 18 seats."

On other subjects:

Kennedy said he supports a nuclear freeze because "we have sufficent weapons to destroy all life in the Soviet Union. They have the same. They're ahead in some areas, we're ahead in others. But each of us has the capability to destroy each other many times over.

"It's like two people in a basement up to their waists in gasoline. One has nine matches, the other has eight and they are saying, 'Look, we each have got to have 15 matches.' What possible sense does it make?"

Kennedy said recent contracts awarded to the Fore River Shipyard for construction of pre-position cargo ships for the Navy delivers a clear message that "the shipyard is going to remain open. The medium and long term view of the shipyard is strong. The real problem is the short term.

"The undersecretary of the navy has called the Quincy yard one of the four best in the country. The question is whether we can find ways to get short term repair work in there to cushion the current situation until we get into the long term construction."

Racial Study Committee Asked

(Cont'd from Page 1)

charges. Unless he comes forward with specific incidents there is not much we can do. Those were rather broad statements he made against the residents of Quincy."

Harris made the charge last Wednesday as he accepted the Citizen-of-the-Year Award from the South Shore Coalition for Human Rights at the Quincy Center United Methodist Church. He said:

"I have traveled over the entire country and Quincy is probably the most racist city in America. It is certainly the most racist city in New England. I can attest to that."

McCauley said he spoke to his aides, Peter Kenney and Arthur Foley, after Harris' charges were made public and, he said, "we have gotten no calls whatsoever reporting racist activities in Quincy. If there are, we'd like to hear about it. We certainly don't want that to happen to anyone."

The 1980 U.S. census indicated that there are 203 black persons living in Quincy out of a total population of 84,743, which comes to 0.2 per cent.

Recently there have been racial problems in the public housing projects in Germantown, where there are six black families among 580 tenants. Most of them have moved in within the past year and there have been incidents of harassment.

John Comer, director of the Quincy Housing Authority, has informed other tenants that they will face eviction if members of their families are found guilty of racial harassment.

"I have been in contact with Mr. Comer and Police Chief Francis X. Finn," said McCauley, "and I back them up 100 per cent. We will see that anyone's right to live in tranquility is not infringed upon."

REMEMBER WHEN?

...the battleships Rhode Island and New Jersey were abuilding at the Fore River Shipbuilding Co. yard in Quincy Point in 1906.

... You were not just a Policy number and Retained your own identity, when personal service was always given ... It still is at

BURGIN PLATNER INS.

1357 HANCOCK STREET
QUINCY 472-3000

Quincy's Yesterdays

By Tom Henshaw

Truman, Quincy Skip Each Other At Whistlestop

Oct. 14-20 1952 30 Years Ago This Week

President Harry S. Truman ignored Quincy on his whistle-stop train tour of New England and Quincy gave him the brush-off, too.

The train carrying the President roared through Quincy Depot at 7:42 a.m. bound for Brockton from Boston at a mile-a-minute clip on a campaign swing on behalf of Adlai Stevenson for president against Republican Dwight D. Eisenhower.

The small crowd at the station was made up mostly of commuters waiting for trains to Boston but there were a few people carrying Eisenhower signs and one Quincy couple, Mr. and Mrs. Paul J. Quilty of 37 Eddy St., with a Stevenson-Truman banner.

"Stevenson's radio and television talks won us over this time," said Mrs. Quilty, who said that she and her husband had been registered Republicans for 29 years. "We feel that he is the man for the common people."

Joseph F.X. Doherty, chairman of the Democratic City Committee, and City Councillor David J. Crowley, the Democratic candidate for Congress, were aboard Truman's Boston to Brockton train.

Doherty announced that Stevenson himself would make a 15-minute whistlestop in Quincy on Monday, Oct. 27, arriving at the depot at 9:30 a.m. en route to Brockton.

ON MARRIED TEACHERS

The resignation of Miss Carmela Pepe, a teacher, to be married and her request to be hired on a long-term substitute's basis raised once again the thorny issue of the School Committee's policy of not hiring married women as teachers.

The Rev. Joseph D. Parkman told his colleagues that "this would be a good time to open up the question of married women teachers" and Carter Lee, long a critic of the policy, moved unsuccessfully to rescind the policy on the spot.

"There's justification for the policy," said vice chairman A. Wendell Clark. "We've been trying to encourage youngsters to go into the teaching profession. What will they think if we fill up our system with married teachers, locking the door to them?"

FORE RIVER BUSIEST

The Shipbuilders Council of America reported that the Bethelem Steel Co.'s Fore River Shipyard, with orders for 15 tankers and five cargo vessels on hand, was building more ships of 1,000 or more gross tons than any other American shipyard.

QUINCY-ISMS

City Manager William J. Deegan told the City Council he is studying a plan to raise the basic room rates of $19 a day for out of town patients at City Hospital to save the city $147,000 a year . . . Former Quincy Rep. Avery W. Gilkerson, now mayor of Gulfport, Fla., was reported to have a good chance of getting the $7,500 job as clerk of courts for Pinellas County, Fla. . . Peter D. Cappola of 143 Common St., West Quincy, was in recruit training at the U.S. Naval Training Center in Bainbridge, Md. . . . Hamburger was 49 cents a pound and bread two loaves for 25 cents at the Capitol Supermarket, 1508 Hancock St. . . . Sen. Henry Cabot Lodge Jr., Cong. Christian A. Herter and Cong. Richard B. Wigglesworth were to attend a reception for Sen. Charles W. Hedges Oct. 26 at the home of Mr. and Mrs. Arthur Ferullo, 120 Holbrook Rd., North Quincy . . . John F. Hosford, 4 South Central Ave., Wollaston, was named sexton of the Wollaston Methodist Church . . . The Quincy local of the AFL bus drivers union said it would appeal the dismissal of three drivers who were fired for throwing rocks and bottles at non-union trainees during last summer's four-month strike . . . The charcoal broiled steak dinner, prepared by Chef Henri Morin, was $3 at Sherry's, 579 Southern Artery . . . Mrs. Mary Flaherty was installed as chief ranger of St. Ambrose-Francis Court, MCOF . . . The Rev. Bedros Baharian, pastor of the Quincy Point Congregational Church and a Stevenson supporter, and Dr. Emory Stevens Bucke, editor of Zion's Herald, were preparing to debate "My Candidate for President," at the men's club . . . George M. Leary was installed as commander of the Morrisette Legion Post . . . "Son of Paleface," starring Bob Hope, Jane Russell, and Roy Rogers, and "Captain Blackjack," with George Sanders and Herbert Marshall, were playing at the Art Theater . . . John H. Brownell of 180 Rock Island Rd., Houghs Neck, was named assistant department chief of staff of the State VFW . . . The Ward 6 Democratic Committee met at the home of chairman Richard J. Koch, 331 Atlantic St., North Quincy . . . A 1950 Packard sedan was $1,772 at Bargainville, 540 Southern Artery . . . City Councillor Amelio Della Chiesa told the Lions Club that the Quincy tax rate of $53.80 could be reduced by $9.50 but for the $750,000 annual City Hospital deficit and small returns on the cherry sheet . . . The Fore River-built SS Old Colony Mariner established itself as the fastest cargo carrier afloat with a 22.51 knot test run over a measured mile off Rockaland, Maine.

Family Supper, Auction For Quincy Women's Club

Mrs. Theodore Buker, finance chairman of the Quincy Women's Club, announces the Family Supper and Auction will be held Saturday, Oct. 16, at 6 p.m. at the clubhouse, 148 Presidents Lane, Quincy Center.

Reservations should be made by Wednesday, Oct. 13.

Mrs. Buker is chairman, assisted by Mrs. Charles LeVine, president, Mrs. Angelo Birre, Mrs. Hilding N. Carlson, Mrs. William Connolly Jr., Mrs. William Duane, Mrs. Richard W. Forrest, Mrs. Roger Goulet, Mrs. Albert Grahn, Mrs. James Greenhalgh, Mrs. Alan C. Heath, Mrs. W. Robert Kilbourn, Mrs. John Kelley, Mrs. Alfred T. Knapton, Mrs. Anthony Losordo, Mrs. William Lutes, Helena F. McCormick, Mrs. John McIsaac, Mrs. Arthur Peterson, Mrs. John Rennie, Nadine Sander, Mrs. Leland Stevens, Eleanor Taylor, Mrs. Kenneth Webb and Mrs. Robert C. Welch.

The event is open to the public.

Tickets may be purchased from chairmen or Mrs. Samuel Redman.

NQHS Boosters Club Plans Golden Anniversary Dance

Kicking off the 50th Anniversary of North Quincy High School football, the North Quincy High School Boosters Club will sponsor a Golden Anniversary Dance Saturday, Oct. 23.

The anniversary dance will be held at Sacred Heart Hall, Glover Ave., North Quincy, from 8 p.m. to midnight. It will feature "Touch of Class" with music for dancing and listening.

For ticket information, call 773-9289 or 471-9130.

Everyone is invited to help boost this year's football team and reminisce about teams of past years.

Music by Joey Val
music for all occasions and all ages
Master of Ceremonies - Vocals
Wedding Specialist
Enjoy the music from the BIG BAND ERA
right up to the HITS of the 80'S
Call now 361-8190
Some Fri. & Sat. nites still available for Xmas parties.

harts
fine jewelers Since 1941
MEMBER AGS AMERICAN GEM SOCIETY
PROFESSIONAL APPRAISALS
done while you wait
REGISTERED JEWELER AMERICAN GEM SOCIETY
Call for appointment
1422 Hancock St.
Quincy
773-2170

New Shapes
Aerobic & Diet Center
HOW DO YOU MEASURE UP FOR THE FALL?
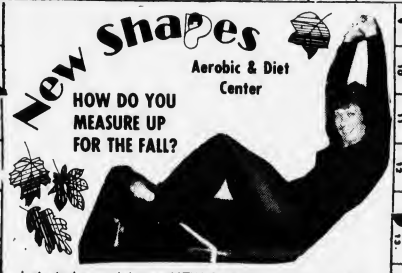
I started exercising at NEW SHAPES 10 months ago. The staff at NEW SHAPES helped me more than I had ever expected. After having been to other health spas, I found that NEW SHAPES had the most courteous and professional service. SUE ARDIZONNI
126 PARKINGWAY QUINCY 328-9355
420 WASHINGTON ST. BRAINTREE 848-8520
FREE BABYSITTING
NUTRITIONAL COUNSELOR ON STAFF
COUPON
8 WEEKS FIT $19.99
Bring This Coupon For Special Price
1st Time Members Only
Expires 10/20/82
INCLUDED IN THIS FANTASTIC PRICE:
• WEIGHT REDUCTION/CONTROL
• AEROBICS • CALISTHENICS
• PRE & POST-NATAL PROGRAMS
• EXERCISE CLASSES HOURLY
• PRIVATE SHOWERS
• REDWOOD SAUNA
• WHIRLPOOL AVAILABLE
Open: Mon.-Fri. 9 A.M. til 9 P.M. - Sat. 9 A.M. til 3 P.M.
Rt. 1 North Augustus Plaza SAUGUS 231-1690
39 W Foster St. MELROSE 662-0341
126 Parkingway QUINCY 328-9355
420 Washington St. BRAINTREE 848-8520
OTHER LOCATIONS: SALEM,N.H., DOVER,N.H. PORTSMOUTH, N.H.

ENGAGED — Mr. and Mrs. Stephen Cook of 10 Bradford St., South Quincy, announce the engagement of their daughter, Maureen Ellen, to Edward C. Tonello, son of Mrs. Maryann Tonello of Braintree and Mr. Joseph Tonello of Quincy. Miss Cook attended Sacred Heart High School, Weymouth, and is attending Mass. School of Barbering and Unisex Hairstyling, Boston. Mr. Tonello attended Quincy Vocational Technical School and Wentworth Institute. He served for three years in the U.S. Navy and is employed by DeMatteo Construction. A Nov. 20 wedding is planned. (Ciro's Studio)

PHOTOGRAPHY
By James
• Weddings
• Children's Portraits
• Family Portraits
• Animal Portraits
• All Occasions
James Kazolias 773-9367

'Good Day!' Co-Host Quincy Catholic Club Fashion Show Commentator

Eileen Prose, co-host of WCVB-TV's "Good Day!" show, will be the commentator at a fashion show to be held by the Quincy Catholic Club Thursday, Oct. 28, at Valley's, Braintree.

The program will start with cocktails at 6 p.m., followed by dinner at 7 p.m.

Fashions will be by Johnny Appleseed.

Chairperson will be Mrs. Richard Martin. Mrs. William Walsh is in charge of tickets which can be obtained by calling 472-1041.

Models will be club members Mrs. Alfred Saluti Jr., Mrs. John Hanratty, Mrs. Eric Lindewall, Mrs. William Walsh, Mrs. Charles Sullivan, Mrs. Carl Bersani, Mrs. Frank Lommano, Mrs. Robert McCarthy, Anna O'Brien, Ann Tocci and Christine Burns.

The public is invited.

EILEEN PROSE

Real Estate Transactions Legal Secretaries Topic

The Norfolk County Legal Secretaries Association will meet Tuesday, Oct. 19, at the Holiday Inn, Rt. 1 and 128, Dedham.

A get acquainted - social hour will begin at 5:30 p.m., followed by dinner at 6:30 p.m., the meeting and program.

Reservations should be made with Susan DiNicola at the law office of Schlesinger and Buchbinder, in Newton Center (965-3500).

Program topic will be "A Basic Look at Real Estate Transactions." Speaker will be Florence McNeilly, a practicing paralegal with the office of Attorney John B. Flanders, in Hingham.

Dixie Land Band Program For Women's Union

A Dixie Land Band program is scheduled for the Wednesday, Oct. 20 meeting of the Women's Union of Memorial Congregational Church, 65 Newbury Ave., North Quincy.

The union will observe its annual guest day.

There will be a coffee hour at 1 p.m.

Neighboring churches and organizations have been invited.

Doris Oberg, president, will preside at the meeting.

Beauty Hints

By Sabina

of Sabina's Beauty Schools

24 Cottage Ave. Quincy 472-1673

476 Boylston St. Boston 267-5534

After shampooing, a hair rinse is used, consisting of water or a mixture of water combined with a mild acid, coloring agent, or special ingredients.

An acid rinse is used to remove soap scum from the hair which forms when the minerals in water and fatty acids in the shampoo combine. Acid rinses make the hair soft, pliable and bright.

A cream rinse may be used to make the hair easier to comb and handle, and because of its low acid properties, is not effective as a soap curd remover.

Other types of rinses are acid-balanced, reconditioning, medicated, color and henna.

Follow the manufacturer's instructions as to the use of these products.

In selecting a shampoo, bear in mind that strongly alkaline shampoos should not be used because they make the hair dry and brittle. Soft water, i.e., rain water or water that has been chemically softened, should be used for shampooing because it contains very small amounts of minerals and lathers freely. Hard water or water containing minerals is not as good.

Briefly, acid-balanced rinses prevent the stripping of color after a tint application, a reconditioning rinse is used after a tint application, while a medicated rinse contains certain medicinal properties which aid in the control of minor dandruff problems. Color rinse is used to add temporary color to the hair while a henna rinse is used as a final rinse to give an auburn tinge to the hair.

A Touch Of Class
Claire Cooledge's
Doorway to Fashion
Senior Citizens Discount
Latest Fashions
Personalized Service
Save Time & Money
Closed Mondays
Open Tuesday thru Saturday
10 A.M. — 5:30 P.M.
Open Thurs. eves 'til 8:30
28 Greenwood Ave., Wollaston across from the MBTA
773-5266
VISA

Hyde Park H.S. 10th Reunion

Quincy residents who were members of the Hyde Park High School Class of 1972 are invited to the 10th year reunion Friday, Oct. 15, at 7:30 p.m. at the school.

For tickets, call Wendy Cranston at 628-7560.

Country Store Night For Eagles Auxiliary

The Quincy Eagles Auxiliary #1180 will meet Tuesday, Oct. 19, starting at 8 p.m. at Eagles Hall, 47 Mass Ave., Quincy Point.

The meeting will be followed by a country store night.

An Avon party is scheduled for Tuesday, Nov. 2.

Portraits for Christmas
Charcoal From Photo $15.00
Laura 331-1562

Derringer
The Florist
389 Hancock St.
Quincy
328-3959
Since 1900

Alan H. Segal
ENGAGED IN
GENERAL PRACTICE of LAW
Personal Injury Claims
Criminal • Civil • Family Matters •
Divorce • Real Estate • Corporations
Wills • Trusts • Estates
CALL 328-6545, 848-6272
AHS
400 FRANKLIN STREET, BRAINTREE

MR. and MRS. JERRY L. HEMPHILL

[Sharon's Studio]

Tara Kelley Married To Jerry L. Hemphill

Sacred Heart Church, North Quincy, was the setting for the recent wedding of Tara A. Kelley and Jerry L. Hemphill.

Fr. Thomas DiLorenzo officiated.

The bride is the daughter of Mr. Thomas P. Kelley of 95 W. Squantum St., North Quincy, and Mrs. Mary T. Kelley of 89 E. Squantum St., North Quincy.

A 1977 graduate of North Quincy High School, she is attending Florida Keys Community College, Key West, Fla.

The bridegroom is the son of Mrs. Sophia Hemphill of Key West, Fla., and the late Mr. Arthur Hemphill.

A 1967 graduate of Key West High School, he is a self employed commercial fisherman.

Maid of honor was Joanne Gilmartin of North Quincy. Bridesmaids were Brenda Joyce of North Quincy; Terry Garcia of Key West, Fla.; and Marianne Gallagher of Arlington.

Best man was Albert Garcia of Key West, Fla.

Ushers were Mark Kelley, Thomas Kelley and Patrick McKenna, all of North Quincy.

A reception was held at the Bridgways Inn, Marshfield.

After a wedding trip to Canada, the newlyweds are living in Key West, Fla.

Emblem Club Plans Shoe Party

The Quincy Emblem Club will hold a shoe party Wednesday, Oct. 20, at 7 p.m. at the Elks Home, 1220 Hancock St., Quincy Square.

Past president Gerry Shepherd is in charge of the event which is open to the public.

The Quincy Elks senior citizens dinner dance will also be held Oct. 20 at the Elks home. Mary Gibbons is chairman.

Past president Irene Whelan is chairman of the annual turkey-rama which will be drawn at the Emblem Club's Nov. 10 meeting. There will also be a pot luck supper.

NQ Seniors To Meet

The North Quincy Senior Citizens Club will hold a mini-fair today (Thursday) 10 a.m. to 2 p.m. at Atlantic Methodist Church, 62 East Squantum St., North Quincy.

All are welcome.

O'Connell Gardens
165 Old Colony Ave.
Wollaston
SERVING YOUR WEDDING NEEDS
FRESH & SILK BOUQUETS AVAILABLE - CALL FOR APPOINTMENT
BILL GLOVER
Floral Design
471-6868

ENGAGED — Mr. and Mrs. Francis X. White of 91 Fenno St., Wollaston, announce the engagement of their daughter, Jeanne, to James A. McAllister, son of Mr. and Mrs. Howard A. McAllister of 110 Phillips St., Wollaston. Miss White attended North Quincy High School. Mr. McAllister attended Archbishop Williams High School and Stonehill College. A November wedding is planned.

(Pagar Studios)

Social

QHS Class of '67 To Hold Reunion

The Quincy High School Class of '67 will hold its 15th year reunion Friday, Nov. 12, at the Cyril P. Morrisette Post, West Quincy.

If you are a graduate and did not receive an invitation, call Barbara (Shattuck) Gabriel at 878-9535 or Janis (Quintiliani) Gratta at 749-5370.

INSTANT COLOR
PASSPORT PHOTOS
McIntire's Studio
679 Hancock St., Wollaston
Closed Monday Tel: 479-6888

LOVE IS . . . a perfect wedding at the Golden Lion Suite

Speak to Terry Stracco - She's our rental agent - specializing in complete wedding package plans and all other occasions. The Golden Lion Suite accommodates up to 300. The Venetian Room up to 150 guests. Give Terry a call for an appointment for your reservation. New brochures are available. (air conditioned)

CALL Quincy Sons of Italy Social Center
120 Quarry Street, Quincy, MA 02169
NEW NUMBER is 472-5900

Whitey's BAKERY

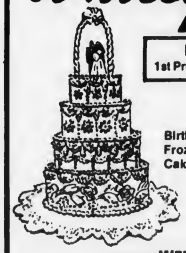

Mass. Retail Bakers Assoc.
1st Prize Winner for Wedding Cake Decoration

Your Wedding Will Be Better With A Cake From Whitey's

Birthday, Shower and Anniversary Cakes, Frozen Desserts, Ice Cream Rolls, Ice Cream Cakes and Tarts.

27 Washington St.
Weymouth Landing
337-1471

WEEKLY SPECIAL
On Sale Thru Wednesday Oct. 20th.
First of the Season
Squash Pies $2.25 each
Raisin Bread $1.19 loaf
Eclairs 59¢ each
OPEN DAILY 6:30 A.M. TO 6 P.M., SUN. 7 A.M. TO 2 P.M.

MR. and MRS. MAURICE J. DUFFY, JR.

(Pagar Studios)

Gail Cedrone Bride Of Maurice J. Duffy, Jr.

Gail A. Cedrone recently became the bride of Maurice J. Duffy Jr. during a wedding ceremony at St. Mary's Church, West Quincy.

Fr. Richard Lennon officiated.

The bride is the daughter of Mr. and Mrs. Joseph L. Cedrone of 720 Willard St., West Quincy.

She attended Quincy High School.

The bridegroom is the son of Mr. and Mrs. Maurice J. Duffy of 16 Wood St., Milton.

He attended Milton High School and is employed as a mechanic at Southeastern Construction, Avon.

Matron of honor was Diane Tolbert of Quincy. Bridesmaids were Anne Stone, Karen MacDonald, Sheila Anne Tolbert, Betteanne DiBona and Sandy Conway, all of Quincy.

Best man was Brian Duffy of Milton. Ushers were Kenneth Tolbert and Steve Stone, both of Quincy; Steve Duffy of Scituate; Steve DeGennaro of Braintree; Stu Tuck and Craig Smith, both of Milton.

A reception was held at Sons of Italy, Braintree.

After a wedding trip to Vermont, the newlyweds are living in Quincy.

Guys & Gals
Get the Latest Blow Cut $9.50
• Shampoo • Precision Cut
• Blow Dry
Perms At a price you can afford includes cut, shampoo, creme rinse, styling $13.95
No appointment necessary - just come on in!
Parking in Rear Of Shop
Marvel
Mastercharge - Visa Accepted
Hours: 8:30-6:00 Daily
Thurs. & Fri. til 9
5 Cottage Ave., Quincy
472-9681

La Femmina presents

"Music Energetics"

A new and hardcore approach to a terrific new body and self. An exercise class that will take 10+ inches and 10-15 pounds off your 15, 30, or 50 year old body.

If you want youthful energy, a new figure and appearance, or just want to feel fantastic, join the

La Femmina - 5 Week Program.

La Femmina, a finishing school for the woman who wants the "TOTAL IMAGE" will be offering this capsule program for weight loss under the direct supervision of MS. JANET ENOS formerly of Womans World of Hingham whose "MUSIC ENERGETICS" have hundreds of women losing inches and following her everywhere.

Please reserve your spot in the class starting October 16th at either 9:30 or 10:30 a.m. by calling: 746-0164, 843-7563 during the day or 698-0635 after 6:30.

Be The Best You Can Be At.....

La Femmina

Class will be held at
Wollaston Post American Legion
35 Weston Ave.
Wollaston
Program $35.00

MRS. MARY LaROSA of South Quincy recently celebrated her 80th birthday at the home of her son and his wife, Vincent and Pia LaRosa of Quincy. Family and friends were on hand. Mrs. LaRosa is also the mother of John of Quincy, Joseph of Rockland, Angie of Melrose and Jeanie of Brockton. She has 13 grandchildren and two great grandchildren.

Hadassah Chapter To Open Season

Quincy Chapter of Hadassah's first meeting of the 1982 season will be its paid up membership supper Monday, Oct. 18, at 6 p.m. at Temple Beth El, 1001 Hancock St., Quincy.

Mrs. Samuel Feldman, membership chairman, will present the new members.

Guest speaker will be a resident of Iran who will discuss that country.

40th Year Reunion For South Boston H.S.

Quincy residents who were members of the South Boston High School Class of 1942 are invited to attend the 40th year reunion Saturday, Oct. 23, at King's Hill, Braintree.

More information is available by calling Bill Cox, 773-9472; Marie Moore Gearin, 268-2347; or Anna Elia, 328-4535.

Quincy City Club Dinner Dance Saturday

Three hundred reservations have been received to date for the Eighth Annual Dinner-Dance of the Quincy City Club to be held Saturday at the Bryan VFW Post, Broad Street, Quincy.

Deadline for all ticket returns and reservations is today (Thursday). No tickets will be available at the door. Those wishing to attend may contact co-chairmen Richard M. Morrissey or Joseph M. Lydon.

A social hour will be held at 6:30 p.m. A catered roast beef dinner will be served at 7:30 p.m. followed by dancing to the music of the Rene and Maria Rancourt Orchestra until midnight.

Committee members include Charles L. Shea, Paul P. Nestor, Daniel O'Leary, Peter Janis, John Kelly, John Horrigan and John Leary.

Richard J. Koch, president of the organization, welcomed 10 new members into the Quincy City Club at the last quarterly meeting. Plans were outlined for the Christmas Charitable Projects scheduled for the 1982 holiday season.

The Quincy City Club last holiday season continued its support of requests from Long Island Hospital, Medfield State Hosital, and the Faxon House.

It provided individual gifts for retarded and mentally ill adults and children at Christmas parties and hospitals, and expanded its program with donations of food supplies to the Pine Street Inn and Rosie's Place.

The Quincy City Club has also provided gifts to D.O.V.E., the Children's Hospital, Boston, the Massachusetts Hospital School for the Handicapped in Canton and the Quincy City Hospital Cardiac Unit as well as numerous other social service agencies on the South Shore.

Founded in 1974 with a membership of 100, the goals of the organization are to assist the elderly, needy and those confined to hospitals and institutions.

Slide Program For QCH Women's Auxiliary

Mrs. Doris Oberg will show some slides, "Little Bits of Everything", a selection from her various programs, at a general meeting of the Quincy City Hospital Women's Auxiliary Thursday, Oct. 21.

The meeting, in Gordon House, will begin with a petite luncheon at 1 p.m. served by Mrs. John A. O'Connor, hospitality chairman, and her committee.

A business meeting, conducted by Mrs. David B. MacIntosh, president, will follow.

Mrs. Arthur Asklund is program chairman.

The names of Alfred T. Knapton and Dr. Suresh Rao have been added to the Memorial Plaque.

Lifeline, a personal emergency response program, has been installed in the emergency room at the hospital.

Mrs. Arthur Pentz reports that 20 applications for utilization of lifeline equipment have been received.

Lifeline equipment is made available through a combined gift of funding by the women's auxiliary of the hospital and the Medical Society Auxiliary (state and county).

For more information, contact Lifeline coordinator's office, social service department, 773-6100, ext. 259.

Mrs. Pauline Taber Celebrates 70th Birthday

A surprise 70th birthday party was held recently for Mrs. Pauline Taber at the home of her daughter at 312 Billings Road, Wollaston.

Fenno House Plans Fall Foliage Trip

Residents of Fenno House, 540 Hancock St., Wollaston, will leave by bus Tuesday, Oct. 19, at 10:15 a.m. for a fall foliage trip to Amherst.

The group will have luncheon at the Lord Jeffrey Inn.

Senior Citizens Shopping Service Specials

EYE GLASSES* $29.95
*Single Vision
*1st 3 Divisions
*Designer Styles
OVERNIGHT SERVICE*
Lab on Premises* 1-3 Hour Services
HEARING AIDS $279 and up
OPTICAL & HEARING AID CTR.
J.B.
1361A Hancock St., QUINCY SQUARE
100 Yards South of MBTA
773-3505 773-4174

Hearing Aid Sale
Sale ends October 30, 1982
Regular Price $400.00
Small All In The Ear $189
Small Behind The Ear $199
All Mercury Batteries $1.99
BETTER HEARING AID CENTER INC.
479-5333 - 1536 Hancock St., QUINCY 479-5338

"Where Prescriptions Cost Less"
SHER DRUG
Your Independent Pharmacy
33 Washington St., Quincy Square
472-5800 6:30 am - 7:30 pm
Senior Citizens 10% Discount

Senior Citizen
Models Wanted
Tuesday Specials
Sabina's Beauty Academy
24 Cottage Ave
Quincy 471-1673
Also
476 Boylston St.
Boston 267-5534

kelly's pub 'n grub
SENIOR CITIZEN SPECIAL
20% OFF
ALL MENU PRICES
LIMIT ONE COUPON PER PERSON
11 A.M. TO 3 P.M.
MON. THRU FRI.
27 BILLINGS RD.
328-9806

Senior Citizens
Nightly Special
CHOICE OF ONE (1) ENTREE
Broiled Haddock
Chopped Sirloin
Broiled Pork Chop
Fried Scallops
Liver and Onions
Served with a cup of soup
potato, vegetable and
Jello or Pudding
For only $4.95 plus tax
Served 3-7 p.m.
The Luciano Room
211 Sea Street Quincy
472-3568
Closed Tuesday

quincy cooperative bank
Outstanding Banking Services For Senior Citizens
Main Office: 85 Quincy Ave.
Quincy, Massachusetts 02169 • (617) 479-6600
Other offices: 1259 Hancock St. and 1000 Southern Artery, Quincy;
Route 3A, Cohasset; Routes 53 & 139, Hanover;
280 Grove St., Braintree.

4 Firefighters Injured In 2 Fires

Four Quincy firefighters were injured in two fires Friday, one of which was started when a house was struck by lightning.

Lightning struck the chimney of a three family, wooden structure at 59 Mill St., Quincy Point, resulting in a two alarm blaze which caused $25,000 to $30,000 damage.

Two firefighters were injured but remained on duty fighting the fire.

Firefighter Joseph Goodwin suffered a twisted ankle and firefighter David Anderson was cut by flying glass. Both were treated at the scene.

The roof and attic of the building were destroyed and there was heavy water damage to the first and second floors, both of which were occupied.

The owner of the building, Maiga Dambis, lives on the second floor. Two apartments on the first floor were occupied by Raymond Lawyer and Terry Falcone.

Two firefighters and a tenant suffered smoke inhalation after a second fire Friday in a four family house at 56 Tirrell St., North Quincy.

Firefighters James P. Kelly and David DiTullio and tenant Christine Jaime were treated at Quincy City Hospital and released.

According to fire officials, the fire broke out when a curling iron, still plugged in, was left on a bed.

There was an estimated $1,000 damage in the fire which was contained to a second floor bedroom of the building owned by Lorraine Warlick.

There were no reported injuries in a third fire Friday at the home of Joseph Ciraolo of 40 Albertina St., South Quincy. Damage was estimated at $500 in the fire which began when a frayed lamp cord iginited and scorched a wall in a first floor living room.

INDOOR OUTDOOR
State ACCESSORIES Church
Flags Flags of All Nations Flags
FLAGS MADE TO ORDER
EAGLE FLAG CO., INC.
147 Beach St. 617
Wollaston, Mass. 02170 472-8242

AT The Finer Cut
BH
LOOK
ALL YOU MEN!
SPECIAL NOW AT THE FINER CUT
WASH, CUT, CONDITION & BLOW DRY
THURS. & FRI. EVE. 5:00 P.M. TO CLOSE FOR $10.00 CALL 471-9856 For Appointment
THE FINER CUT
Students Under 18
Wash, Conditioner, Cut, Blow Dry $8.00
Zotos Foam Parm - with cut $25.00
27 COTTAGE AVE., QUINCY
471-9856

Halloween Drive By Crisis Center

The Crisis Center's Annual Halloween Drive, conducted Oct. 15-31, with the placement of containers to take change on local business counters, has met with warm reception from the Quincy business owners.

The Crisis Center extends its thanks to those co-operating in this drive, and also to those Hingham owners who have chosen to participate this year also.

The center hopes that the public can respond with the same co-operation in this endeavor to continue support of the Center's 24-hour van which services any individual in any crisis situation.

The Center's Hotline number is 471-7075.

Animal League To Meet Oct. 24

The Quincy Animal League will meet Sunday, Oct. 24 at 2 p.m. at Wollaston Methodist Church, 40 Beale St.

Among items to be discussed will be plans for a dinner meeting to be held in November. All members are urged to attend. The public is cordially invited. For more information, write the QAL, P.O. Box 173, Quincy, MA. 02170.

Thursday Hours For QHS Guidance

The Guidance Staff of Quincy High School will hold evening office hours tonight (Thursday) 6 to 9 p.m. for students, parents, and members of the community.

Appointments are suggested and may be made by calling 786-8757.

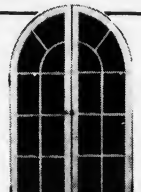
DORCHESTER
Door & Window
305 FREEPORT ST.
DORCHESTER, 02122
Tel. 265-3803
"Specializing in Custom Made"
• Andersen Windowalls •
• Steel Door Systems
• Casement Windows
• Replacement Doors & Windows
• Aluminum Storm Doors & Windows

$40 CASH REBATE
NEW POTSCRUBBER® DISHWASHER WITH TEMPERATURE SENSOR SYSTEM
• Temperature Sensor System provides additional water heat—when you need it.
• PermaTuf® tub and door liner backed by a no-charge full parts and labor warranty for 10 years. (Ask for details).
• Potscrubber cycle removes even baked-on soils.

$50 CASH REBATE
30" ELECTRIC RANGE
• P-7® self-cleaning oven system.
• Two 6" and two 8" Calrod® surface heating units.
• Digital clock, automatic oven timer, reminder timer.

CASH REBATES
DIRECT FROM GENERAL ELECTRIC COMPANY ON SELECTED GE MAJOR APPLIANCES
OCTOBER 1 THROUGH NOVEMBER 30 1982

$40 CASH REBATE
NO-FROST FOOD SAVER REFRIGERATOR
• 19 cu. ft. with 5.23 cu. ft. freezer
• Moist 'n Fresh and Cool 'n Fresh storage compartments and Sealed Snack Pack
• Equipped for automatic icemaker (Optional—extra cost)

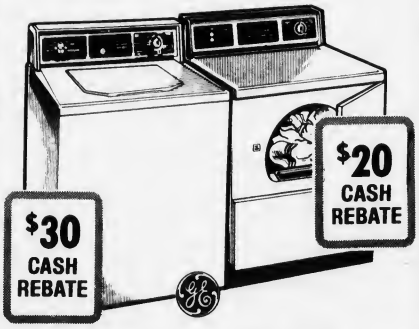
$30 CASH REBATE
$20 CASH REBATE
2-SPEED WASHER
• 4 cycles, including permanent press, knits
• 4 water levels to match load size
• 3 wash/rinse temperature combinations
HEAVY DUTY COMMERCIAL DRYER
• Permanent press and timed regular cycles
• 3 heat options including no-heat fluff
• Porcelain enamel drum

GE. We bring good things to life.
Joe Palumbo's HANCOCK TIRE & APPLIANCE
115 FRANKLIN STREET SO. QUINCY • 472-1710
(Over Penn's Hill — Next To Adams' Birthplace)
Plenty of Free Parking • Open Fri. Eves 'til 9:00 P.M.

Bethany To Dedicate Ramp Sunday

Bethany Congregational Church, Coddington and Spear St., Quincy Centre, will dedicate a newly constructed ramp Sunday.

The ramp is located on the Spear Street side of the sanctuary and leads through the large doors into the church library.

Bethany's main sanctuary and parish house are now accessible to handicapped persons for worship and fellowship activities.

On the first floor of the parish house are the Allen Parlor, kitchenette, meeting and class rooms, nursery, library, church office, both pastor's studies, telephones and restroom facilities.

All steps and physical barriers have been eliminated on this floor, for those who are dependent on a wheel chair for mobility, as well as those persons who find a gradual incline with railings easier than using steps.

Bethany Church organized in 1832, is celebrating its sesquicentennial this year. At the annual meeting in January, the congregation voted to adopt ramping the church as its special anniversary year project. The ramp expresses Bethany's intent to be open to all persons, able and disabled.

During the Church School hour, 10 to 11 a.m., special handicap awareness sessions will be held. Lisa and Jerry Birr, and Donna Hansen Bailey, all of whom are blind, will meet with the classes and share how their lives are the same as, and different from, those of sighted persons.

At the 10 a.m. worship service, the prayers, scriptures, hymns and sermon by the pastor, Rev. J. William Arnold, will also focus on the concerns of the handicapped.

At the close of the worship service, about 11 a.m., the congregation will exit through the library door, down the newly completed ramp, and gather on the lawn between the chapel and sanctuary for a brief dedication ceremony. The church school children will also share in the dedication, processing down the ramp carrying banners.

All handicapped and disabled persons in the community regardless of church affiliation or religious background, as well as disabled members of the congregation, are invited to attend as the special guests of Bethany.

THAYER ACADEMY

Applications are being accepted for a course open to all high school students in
Driver Education
Classes start Monday, October 25
3 to 5 P.M.

THAYER ACADEMY
745 Washington Street
Braintree, Massachusetts

THE HAIR STUDIO
OCTOBER SPECIALS

ZOTOS PERMS (Longer Hair Slightly Higher) — ANY DAY $25.00
MALE BLOW CUT — THURS. $7.00
FEMALE BLOW CUT (Longer Hair Slightly Higher) — ANY DAY $10.00

LORRAINE
SUSAN & EDIE
Welcome You for Free Consultations

HAIR, NAIL & SKIN CARE
WAXING — EAR PIERCING
STYLING FOR THE WHOLE FAMILY

THE HAIR STUDIO
324 Washington St., Quincy

EAR PIERCING SPECIAL $5.00

Open Thurs. Eve.-Walk-in or Appt. 328-3644

Auxiliary Fire Dept. Applications

The Quincy Auxiliary Fire Department is accepting applications for new members.

Interested parties can contact the Quincy Civil Defense, 55 Sea St., tel. 472-6118.

Norfolk County Bar Association

Lawyer reference service will help in selecting an attorney

If you need a lawyer and don't know one, call us and you will be referred to an attorney in your area who will talk to you for a nominal fee for the first visit.

P. O Box 66, Dedham, Mass.
326-8699
Call 10 a.m. to 2 p.m.

NATIONAL LUPUS AWARENESS Week will be observed Oct. 18-22. Mayor Francis McCauley presented such a proclamation to Burton and Helen Cook of Quincy, vice presidents of the Mass. Lupus Erythematosis Foundation.

(Quincy Sun photo by Stephen O'Gara)

Lupus Awareness Week To Feature Open House

Burton and Helen Cook of 87 Ames St., West Quincy, are vice presidents of the Mass. Lupus Erythematosis Foundation which is observing Lupus Awareness Week Oct. 18-22.

An open house will be held 10 a.m. to 4 p.m. during the week at the Boston office, 120 Tremont St., Tel. 426-1084.

The Cooks, owners of Tags Furniture of Quincy, invite local residents to attend the open house which will feature films, educational material and refreshments.

Locally, Mayor Francis McCauley has proclaimed Lupus Week in Quincy.

Residents are encouraged to learn more about the disease which involves malfunction of the body's defense system. There is no known cause or cure for the disease which fools the body into attacking its own tissue instead of such outside invaders as viruses.

Individually tailored medical treatment can bring relief, control and sometimes remission, but not a cure.

It claims 5,000 lives each year, and is more common than muscular dystrophy, multiple sclerosis and leukemia.

The Cooks, Quincy residents for 30 years, are in charge of fundraising for the organization.

Mrs. Cook helped form the National Lupus Foundation in Chicago in 1976. She recently returned from Buffalo, N.Y., where she was a representative of the Mass Chapter at the National Foundation meeting.

In the past, Burton Cook has served as chairman of the nominating committee and vice president of the Mass Foundation.

Active in city affairs, the Cooks are parents of Marcia Cantor of Ottawa, Canada; Laurie Slosberg of Newton; and Susan Ross of Waltham. They also have two grandchildren.

We wanted it that way!

If you've gotten a nice warm friendly feeling at the Granite Cooperative Bank it's probably because of your neighbors, Quincy businessmen, who are directors of the bank. They insist, that above all else, that Granite be a friendly place for you to do business.

HENRY C. BERRY, JR
President Berry Insurance Co

ROBERT J. COLMAN
President, Colmans Sporting Goods

KENNETH P. FALLON, JR.
Executive Director
Q C B P A

STEPHEN T. KEEFE, JR
Attorney At Law

RICHARD J. KOCH Founder, Koch Club
Park Director, City of Quincy

ALLAN F. MACDONALD
Building Inspector, Quincy

PETER F. O'CONNELL
Pres., O'Connell Bros. Constr.

EDWARD F. PERCY
President, Miller Studio

WILLIAM F. SHEA
President, Shea Formica Center

SAMUEL M. TUTTLE
Owner, Tuttle Real Estate & Ins.

Granite your co-operative Bank

NORTH QUINCY
440 Hancock St. 773-8100
QUINCY CENTER
100 Granite St. 471-3900

Police Alert

By LT. WILLIAM MURPHY
Quincy Police Dept.

When You're Home And A Burglar Breaks In

The chances are you'll never meet a burglar. They prefer to work with no one else around. They want to be long gone by the time their victims return home.

But what if he breaks in not realizing that you are at home?

First and foremost, don't confront him. Chances are if you don't provoke the burglar, he won't harm you.

Don't pull a gun or other weapon on him. He might take it away from you. Or he might use his own weapon.

Don't fight him unless you are attacked. Then fight him with any means at your disposal.

If you have to deal with a burglar face to face, be cooperative but try to remember how he looks — his approximate height and weight, how he is dressed, etc. This will help police identify him later.

If possible, avoid meeting him at all.

Close and lock a door between you and the burglar. Then call police and open a window and shout.

If you wake up and find a burglar in your room, pretend to be asleep until he is gone.

If you come home and see signs that your house has been burglarized, don't go in. The thief may still be inside. Instead, leave the area and call police from a neighbor's phone. Don't enter the house until it has been checked out.

Youth Baby Sitting Course

The Quincy Youth Commission is sponsoring a babysitting course for Quincy boys and girls, age 12, 13 and 14.

The course, which is run in conjunction with the Rent-A-Kid program, is sponsored through 4-H. Through the cooperation of different agencies the subjects addressed will be safety, nutrition, first aid and helpful tips for babysitters.

Quincy Police, Fire and Health Departments, 4-H, the Norfolk County Nutrition Program and the Youth Commission will provide instruction. The course will be held on four afternoons, Oct. 25, Oct. 28, Nov. 1 and Nov. 4 from 3 to 4 p.m. in the John F. Kennedy Health Center, 1120 Hancock St., Quincy.

Those wishing to register should contact Brian Buckley or Tom Stansbury at the Quincy Youth Commission, 1120 Hancock St., or call 773-1380, extension 479. Space is limited so register as soon as possible.

Van Stolen

Daniel C. McCarthy of 18 Hardwick St., Quincy Center, reported to police Sunday that his 1978 Ford van was stolen from the parking lot at the Wonderbowl on Southern Artery.

MOK Photography

Advertising
Candids
Commercial
Insurance
Publicity
Sports
Weddings

Color & Black and White

Mary O'Keeffe
749-5419

Tag Day Permits Granted

Tag day permits were granted to four local organizations at Tuesday's License Board meeting with the stipulation that there be no soliciting at intersections.

The organizations and dates of the tag days are:

- North Quincy Hockey Boosters Club, Friday, Nov. 5, 5 to 9:30 p.m., Saturday, Nov. 6, 9 a.m. to 9:30 p.m., rain dates the following week.
- Quincy Hockey Boosters Club, Friday, Dec. 3, 5 to 9:30 p.m., Saturday, Dec. 4, 9 a.m. to 9:30 p.m., rain dates the following week.
- North Quincy High School Varsity and Junior Varsity Volleyball, Friday, Oct. 23, 3 to 10 p.m., Saturday, Oct. 24, 9 a.m. to 6 p.m.
- North Quincy High School Red Raiders (Football Parents and Friends), Friday, Oct. 15, 6 to 8 p.m., Saturday, Oct. 16, 10 a.m. to 6 p.m.

The Red Raiders group was also granted one day all alcoholic licenses for a fall social Saturday, Oct. 23, 8 p.m. to midnight, at Sacred Heart Hall, North Quincy, and for Friday, Nov. 12, 7 p.m. to midnight in conjunction with a Las Vegas Night at North Quincy Knights of Columbus Hall.

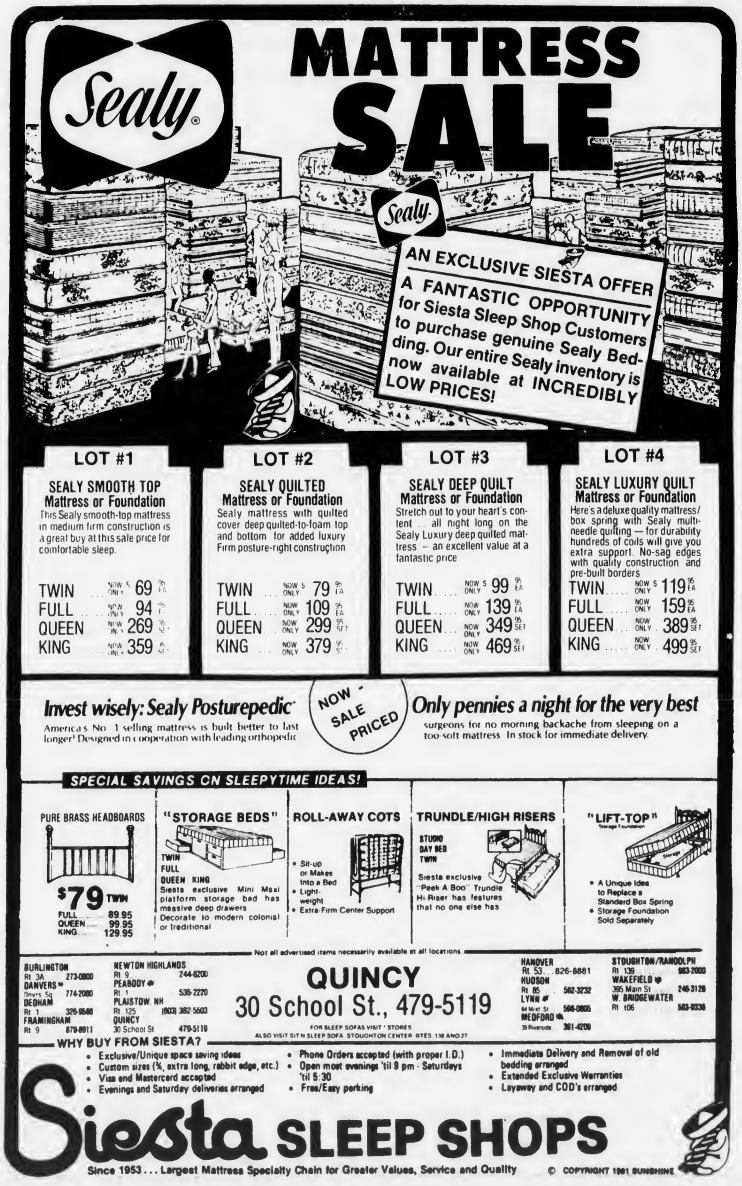

Obituaries

Gary R. Mahoney, 25, Car Crash Victim

A funeral Mass for Gary R. Mahoney, 25, of Quincy, who died Sunday in a one car crash in Wollaston, was held yesterday (Wednesday) in St. Blaise Church, South Main St., Bellingham.

A Quincy resident for about five years, he was raised in Bellingham and was graduated from Bellingham Memorial High School.

Mr. Mahoney had served in the Navy, and was employed in the maintenance department at Raytheon Co., Quincy.

He is survived by his parents, Ronald and Shirley (Tucker) Mahoney of Bellingham; two brothers, Carl P. Mahoney of Quincy and Ronald Mahoney of Brockton; two sisters, Sharon Mahoney and Judith Mahoney, both of Bellingham; his paternal grandmother, Stella Mahoney of Cambridge, and his maternal grandparents, Mr. and Mrs. Walter Tucker of Bellingham.

Funeral ararngements were by Cartier's Funeral Home, 151 South Main St., Bellingham.

Burial was in St. John the Baptist Cemetery, Bellingham.

John Consalvi, 88, Retired Union Laborer

A funeral Mass for John Consalvi, 88, of Quincy, a retired union laborer, will be held today (Thursday) at 10 a.m. in St. John's Church, Quincy Center.

Mr. Consalvi died Monday in Quincy City Hospital after a long illness.

He had lived in Quincy for 68 years.

Born in Naples, Italy, Mr. Consalvi moved to this country in 1914.

Mr. Consalvi served in the merchant marine from 1929 to 1936.

He is survived by his wife, Inez (Haggiar) Consalvi of Quincy; two sons, Jackie S. Consalvi of Quincy and Eugene C. Consalvi of California; two daughters, Phyllis A. Atkinson of Holbrook and Fran M. Consalvi of Quincy; two sisters, Anna Hammett of Quincy and Eliva Louirio of California; eight grandchildren and seven great grandchildren.

Visiting hours were scheduled for 2:30 to 4:30 p.m. and 7 to 9 p.m. yesterday (Wednesday) at Wickens and Troupe Funeral Home, 26 Adams St.

Burial will be in Pine Hill Cemetery.

Hazel D. Selby, 84, Former Woman Lawyers Treasurer

Graveside committal service for Hazel D. (Brown) Selby, 84, of Wollaston, who was elected treasurer of the National Association of Woman Lawyers for an unprecedented 10 years, were held Tuesday at Elmwood Cemetery, Bradford.

Mrs. Selby died Saturday in Quincy City Hospital after a long illness.

She had lived in Quincy for 50 years.

Born in Hampton Beach, N.H., she was a graduate of Haverhill High School and Portia Law School (New England School of Law).

Mrs. Selby was an attorney for 37 years with Hale, Sanderson, Byrnes and Marton, Boston.

She received a merit service award from the USO Soldiers and Sailors Committee of Greater Boston in 1944.

In 1945, she received an appreciation award from the British War Relief Society. The National Red Cross presented Mrs. Selby a merit award in 1964 for her work during World War II.

Mrs. Selby was a member of the American, Quincy, Boston, and Norfolk County Bar Association; a sustaining member of the Republican National Committee; a former vice president of the Business and Professional Women's Republican Club of Massachusetts; a former president of Phi Delta legal fraternity; a former vice president of the Massachusetts Women's Lawyers Association; and a former recording secretary of the Altrusa Club of Boston.

She is survived by a son, Oliver Selby Jr., of Bedford; and five grandchildren including Robert W. Selby of Plymouth.

Funeral arrangements were by the Deware Funeral Home, 576 Hancock St., Wollaston.

Elizabeth Miller, 88, Mother Of 2 Policemen

A funeral mass was celebrated Saturday in St. Mary's Church, West Quincy, for Elizabeth J. (Brady) Miller, mother of Quincy police officers Robert E. Miller and Russell P. Miller.

She died Oct. 6 in a Quincy nursing home at the age of 88.

Mrs. Miller, who was the widow of the late Raymond D. Miller, was born and raised in Brockton, moving to Quincy 65 years ago.

She leaves two other sons, Raymond J. Miller of Scituate, and Stanley J. Miller of Norwell, a daughter, Muriel F. Finn of Quincy, 14 grandchildren and six great grandchildren.

Funeral was held from the Sweeney Home for Funerals, 1 Independence Ave., and burial was in Blue Hill Cemetery, Braintree.

Donald M. Deware
Director

A THOUGHT FOR THE WEEK

Sports fans admire and often hero-worship good athletes. They are imaged as men among men in a man's world. When they return to their locker room with bone tugging weariness, sweaty bodies and soggy socks, physical competitive confrontation is over. Usually dejected in defeat, smiling and sometimes hilariously happy in victory, their moods vary. Fans and spectators often share their mood.

The late Grantland Rice, prominent sports writer, mingled with and knew all the great sport celebrities of his time. He was admired and respected by all who knew him. Perhaps his greatest contribution to sports journalism were his words: "When the One Great Scorer comes . . . To mark against your name . . . He writes, not that you won or lost . . . But how you played the game." . . .

We think his words apply to ALL of us, in and out of sports. As usual, your comment pro or con on this thought (or any thought) you read here is welcome and warmly appreciated . . .

Deware Funeral Home
576 Hancock Street, Quincy, Mass. 02170
Tel: 472-1137
Serving All Religious Faiths
Services rendered to any distance

MEMORIAL GIFTS
Luxurious vestments altar books candles stoles sacred vessels etc
All Memorial gifts promptly memorialized without charge.
A. E. GOODHUE CO.
13 - 15 School St., Quincy, 472-3090

Quincy Hearing Aid Dispensers
1246 Hancock St.
Next to Bargain Center
Free 30 Day Trials
773-0900
Robert Karas
Certified Hearing Aid Audiologist

The Private Sector Responds
The United Way of Massachusetts Bay salutes the employees of the following South Shore companies and organizations for their commitment to community service in leading the 1982 United Way Campaign as Pacesetters.
Milton Hospital
Osco Drug
Quincy City Hospital
UNITED WAY OF MASSACHUSETTS BAY
UNITED WAY
Give to the United Way. This year, it may be the only way.

Sweeney Brothers
HOME FOR FUNERALS
RICHARD T. SWEENEY
RICHARD T. SWEENEY, JR.
1 INDEPENDENCE AVENUE • QUINCY, MASS.
472-6344

Hancock Monument Co.
John Ricciuti & Sons Inc.
295 Hancock St., North Quincy
[Opposite No. Quincy High School]
Best Domestic and Imported Granite
Visit Our Large and Complete Display
All Monuments Reasonably Priced
Bronze and Granite Cleaning Estimates on Request.
Open Mon. thru Sat. by Appointment on Sundays
472-3447

Sweeney Funeral Service
DENNIS S. SWEENEY, Director
Non Sectarian

74 ELM ST.
QUINCY
773-2728

326 COPELAND
W. QUINCY
773-2728

Successor to M. Joseph Sweeney
PARKING FACILITIES

Preparing TODAY for the Eventual TOMORROW
Everything You Want to Know About Funerals!
Get Your FREE Copy and Helpful Checklist
Wickens & Troupe Funeral Home
26 Adams St., Quincy, MA 02169
NAME _____
ADDRESS _____
CITY STATE ZIP _____

'Wild West Barbecue' By The Way Up

Cowboys and cowgirls will be "serving up the grub" and providing after supper entertainment Friday, Oct. 22, when the young people of The Way Up hold their "Wild West Barbecue".

The event, at Union Congregational Church of East Braintree and Weymouth, is open to the public.

Western fare for the night will include apple juice, a deviled egg, salad, barbecued chicken and barbecued spare ribs, Wyoming potatoes, green beans baked with cheese, a squash-carrot casserole, whole kernel corn, Old West Johnny cake and Texas orange custard pudding.

Tickets can be reserved by calling Muriel Burnhauser at 328-6649, mornings.

The barbecue is the second fundraising dinner sponsored by The Way Up this fall.

It is part of a program of dinners to be put on by The Way Up, a teen-managed restaurant experience. Proceeds from the dinner will support the work of the Way Up, specifically a teen employment program and a fund to take South Shore teenagers to a Christian summer camp.

A specialized Christian ministry with unchurched teen-aged girls and boys and their parents, The Way Up is sponsored by South Shore Protestant churches and located at the First Church of Squantum.

Rev. Dr. Gene Langevin, an American Baptist minister and pastor of the Squantum church, is director of The Way Up.

In his role as director, he also serves as chaplain to youth in Quincy Juvenile Court, the District Attorney's Juvenile Diversion Office, and other youth serving agencies.

'Situation Under Control' Sermon At Squantum Church

The congregation of the First Church of Squantum heard the first of a series of four eschatological sermons Sunday when Rev. Dr. Gene Langevin, pastor, preached on the Second Coming of Christ.

The sermon was entitled "Situation Under Control."

Series schedule wll be "The Antichrist," Oct. 17; "The Last Judgement," Oct. 24; and "The Consummation of the World", Nov. 7.

The sermon on Reformation Sunday will not be a part of this series.

Scriptures for the morning were taken from I Thessalonians 4:13-18 and 5:1-11. Hymns included "Come, Ye Thankful People Come", "All Hail the Power of Jesus' Name", and "Jesus Will Reign Where'er the Sun."

The Chancel Choir sang "How Great Thou Art" as traditionally sung by George Beverly Shea. Mary Ruth Scott directed.

Greeters for the morning were Kathryn Kelly and Barbara Frazer. The Fellowship Hour was hosted by Ida Von Riegers and Delana Dougherty.

The service next Sunday morning will begin at 8 a.m. and 10:15 a.m.

Jerusalem, Holy Land Meeting Oct. 21

Two Quincy religious leaders are members of the board of trustees of the Massachusetts Bible Society which is sponsoring a meeting on Jerusalem and the Holy Land Thursday, Oct. 21.

The meeting will begin at 7:30 p.m. at East Congregational Church, 610 Adams St., East Milton.

The local religious leaders are Rev. Bedros Baharian of 1000 Southern Artery and Rev. Steele Martin of Christ Church.

Dr. Gary Pratico, a curator of the Harvest University Semitic Museum, will give a presentation with slides about "A Pilgrimage to the Bible Lands."

The public is invited.

In celebration of its 175th anniversary, the society will conduct a pilgrimage to Israel including Jerusalem departing Boston Feb. 9, 1983 and returning Feb. 15, 1983. For more information, call 698-9827 or 542-2224.

'Scripture And Faith' St. John's Series

Fr. Lenny Tighe will present a six week series of talks "Scripture and Faith: From Then to Now", beginning Sunday, at 8 p.m. in St. John's lower church, Quincy Center.

Topics will include the Bible, how God reveals Himself in Scripture, our personal God, God in the flesh today, the community of God.

All are welcome.

Pony Express Stewardship Campaign At Faith Lutheran

More than 200 members of Faith Lutheran Church will become saddlebag-carrying "trail bosses" and "route riders" within the next few weeks in their church's Pony Express stewardship campaign.

The Rev. James Kimmell, pastor, said the campaign this year is based on the same concept as the Pony Express of more than a century ago - teamwork.

Christine Ferguson, general manager of the campaign, said 25 leaders of the church have been designated trail bosses, to supervise the relaying of the saddlebags to each of the church's families on Pony Express "run" routes.

Each saddlebag bears the names of 10 church families on the run route. A family fills in an "estimate of giving" card, seals it in an envelope and inserts it in the saddlebag, which then is hand-carried to another family on the route.

"We decided to use this unique approach because we believe stewardship campaigns should be exciting and pleasurable, in addition to having their serious moments," she said. "And, many dedicated members of the church are hesitant to solicit pledges from their friends and neighbors. With this Pony Express program, there are no solicitations and no pledges."

The Rev. James Kimmell explained that each member is asked simply to estimate the amount he or she will be able to give to the church during the coming year. "Each family makes their decision in the privacy of their home, without any over-the-shoulder "supervision" of someone from the church."

JULIE CHRISTENSON explains to Jimmy Kimmell the coming Pony Express Stewardish drive at Faith Lutheran Church.

(McFeeley Photo)

He said the Pony Express theme was chosen because of the example set by the highly dedicated riders of the original Pony Express. "In addition to their personal commitment, the secret of their success lay in their ability to work as a team -- each rider dependent on the other to make the relay system work and speed the mail on to its final destination.

Likewise, he said, the success of the church depends on the dedication, commitment and teamwork of each member. "We trust each family to act responsibly in making a decision about the support they will give their church during the coming year."

Wollaston Church of the Nazarene

37 E. Elm Ave., Wollaston
— Services —
Sunday - 11:00 a.m. & 6:00 p.m.
Wednesday - 7:00 p.m.
"Your Community Church"

THE PUBLIC IS INVITED TO HEAR

DR. GARY PRATICO
of the Harvard University Semitic Museum
in a
TRAVELOGUE PRESENTATION

7:30 p.m., Thursday, October 21, 1982
at the East Congregational Church of
Milton, 610 Adams St., Milton

in preparation for the Massachusetts Bible Society - sponsored Pilgrimage to Jerusalem and the Bible lands departing February 9, 1983.

Church of Saint John the Baptist

44 School St.
Quincy, Mass.
PASTOR:
Rev. William R. McCarthy
ASSOCIATES:
Rev. Joseph F. Byrne
Rev. Daniel M. Graham
Rev. John J. Stagnaro
Rev. Mr. Chas. Sullivan
IN RESIDENCE:
Rev. William D. Walsh
Chaplain, Quincy City Hospital

MASS SCHEDULE

Saturday: 4:00 & 7:00 P.M.

Sunday: 7:00 A.M.
8:15 A.M.-Organ
9:30 A.M.-Upstairs, Choir Mass
11:00 A.M.-Upstairs, Family Mass-Folk Group
11:00 A.M.-Downstairs, Organ
12:30 P.M.-Organ Music
5:15 P.M.-Folk Mass

Weekdays: 8:00 A.M. & 5:30 P.M.

Confessions in Chapel
Sat. 3-3:45 P.M. & 7:45-8:15 P.M.
(Rectory - 21 Gay St., 773-1021)

O'Connell GARDENS
Landscape Service & Garden Center
471-6868

Fall is for planting
TREES · SHRUBS
LAWNS · BULBS

OPEN 7 DAYS — 7 A.M. TO 5:30 P.M.
165 Old Colony Avenue, Wollaston
Take St. Ann's Road, Opposite Main Gate of Veteran's Stadium on Hancock Street

PUMPKINS
CORN STALKS
INDIAN CORN
SEASONED FIREWOOD
NOW AVAILABLE

NURSERY STOCK SPECIAL
- ALL ROSES $5.99 Value To $11.99
- PACHYSANDRA $12.00 $1.00 per tray
- AZALEA & RHODADENDRON $3.99 1 gal. (Reg. $5.99)
- JUNIPER $3.99 1 gal. Reg. $5.99

Teleflora

FLORAL DEPT. OPEN SUNDAYS
ALL MAJOR CREDIT CARDS
& PHONE ORDERS ACCEPTED

WEDDINGS TO ORDER ● FUNERALS
WE DELIVER TO ALL AREA HOSPITALS
BABY NOVELTY ARRANGEMENTS ● PARTIES

WE ARE A DELIVERING FLORIST
ADD A SPECIAL TOUCH
WITH OUR INDIVIDUAL SERVICE

Make Her Day.

Send The Preserves Jar or Salt Box Bouquet For Mother-In-Law's Day.

Sunday
October 24

Teleflora

QJC Extending Services To Business Community

Quincy Junior College took a major step toward extending its programs and services to the business community when representatives of 16 South Shore banks met in Quincy.

Charles A. Pearce, president of Quincy Savings Bank and a member of the college's board of trustees hosted the breakfast session where Dr. Lawrence P. Creedon, acting president of the college, described ways in which the college can aid banks with seminars, employee training programs and other on-campus and off-campus services.

Through a continuing series of sessions with the banking community, Pearce will be making recommendations to the college for ways in which the two-year institution can serve both the banks and their employees.

Creedon requested assistance from the group in helping the college develop its financial planning. "You are a valuable resource for us," he said.

Taking part in the meeting were William B. Austin, South Shore Bank; William E. Kelley, Hancock Bank; Quinlan J. Sullivan, Jr., U.S. Trust Co.; Lindsay L. Tait, Braintree Savings Bank; David Burr, Old Colony Bank; Richard Coleman, Colonial Federal Savings; John Spruce, Rockland Trust Co.; Edward Piaria, Baybank Norfolk Trust; Roger Goldberg, Hull Cooperative Bank; Luis C. Roever, Milton Savings Bank; John D. Lund, Dedham Institution for Savings; Loretta Philbrick and Kristina Boyle, 1st American Bank; John R. Herbert, Quincy Cooperative Bank; Joseph V. Forti, Rockland Credit Union; Barbara C. Lynch, Granite Cooperative Bank; and Pearce.

Quincy Neighborhood
Housing Services
Annual Meeting

FIRST ANNUAL MEETING of Quincy Neighborhood Housing Services was held recently at St. John's Church hall, Quincy Center. From left, are Mayor Francis McCauley; Rev. James Kimmell, president of the board of directors; Jane Ford, executive director; and Harry Chase, a resident of southwest Quincy.
(Quincy Sun photo by Stephen O'Gara)

Quincy Neighborhood Housing Holds Annual Meeting

Quincy Neighborhood Housing Services, a non-profit organization which provides neighborhood and housing improvement assistance to Southwest Quincy, held its first annual meeting recently.

Over 100 QNHS Corporation members and friends gathered at St. John's Hall, Quincy Center, for a business meeting, Italian dinner and celebration of a successful year of community revitilization.

Through the efforts of the Quincy Neighborhood Housing Services "partnership" - area residents, city officials, and local lenders and businesses - nearly $450,000 has been invested in housing and capital improvements in Southwest this year.

Jane Ford, QNHS executive director, noted in the annual report to the corporation that since last year, $102,500 in low interest home improvement loans were received by 16 eligible Southwest homeowners and $136,475 in conventional funds were borrowed as a result of QNHS involvement for home improvement in the neighborhood.

In addition, 67 Southwest homeowners received financial counseling and 49 sought construction assistance from Quincy Neighborhood Housing Services.

Said Mrs. Ford, "We've only just begun. We expect next year to be even more productive."

At the meeting, Mayor Francis X. McCauley, emphasizing Quincy's continuing support of this private endeavor.

Complementing the QNHS effort, the city invested $119,642 last year in home rehab grants and paint and weatherization programs in Southwest and spent $99,788 on capital improvements in the area.

Re-elected for three year terms to the QNHS board of directors were Rev. James Kimmell, president; Gerry Kavanaugh, Weikko Luoma, Barbara Lynch and Richie Meade.

Continuing members of the board are Jean Bates, Art Foley, Ellen Hurley, Jean LaCoste, Mary Jo Mastrantonio, Charles Pearce, Martha Robinson, Charlie Sullivan, Lucy Vespaziani and Mary Weafer.

Ribbon Cutting Oct. 20 For Germantown Neighborhood Center

A ribbon cutting ceremony for the Germantown Neighborhood Center will take place Wednesday Oct. 20, at 7 p.m. at the Snug Harbor School, 333 Palmer St.

Refreshments will be served.

The Germantown Neighborhood Community Development Committee, after a year of meetings and planning, invites the public to attend the official opening.

Open House At Webster School

"Happiness at Webster is ---" will be the theme of an open house to be held tonight (Thursday) 7 to 8:30 p.m. by the Daniel Webster staff, Point Webster PTA and Parent Advisory Board.

Students, their families and friends are invited.

There will be classroom tours by the students, followed by the dedication of the Thomas B. Pollard Media Center.

Students from the closed Pollard School now attend the Daniel Webster School.

The late Mr. Thomas B. Pollard was a principal of the Webster School and the Pollard School was named for him.

Refreshments will be served.

Anthony Pascarelli, Jr. Completes Training

Army National Guard Pvt. Anthony J. Pascarelli Jr., son of Mr. and Mrs. Anthony J. Pascarelli of 31 Churchill Rd., Quincy, has completed basic training at Fort McClellan, Ala.

He is a 1982 graduate of Quincy High School.

WASH 'N SHAKE
PERM SPECIAL
$27.50 Complete
Reg. $50.00
10 Stylists to serve you
Anthony's
HAIRSTYLING
1647 Hancock St.
Quincy
773-4334 - 472-9123
where every hair counts

DOES YOUR LIFE NEED DIRECTION?
COUNSELING CAN HELP.

Sometimes you need more than a friend, but don't know where to turn. We believe that counseling can help you because we are **results oriented.** We help you gain self-confidence, resolve conflicts, and learn to **enjoy life more fully.**

Call us today at 471-3982. Our first session will be **without charge.**

Robert W. Helfrich, M.Ed., C.C.M.H.C.
Certified Clinical Counselor
Wollaston, Massachusetts

Complete Family Dental Care
MICHAEL J. MASSE D.D.S. P.C.
A Professional Dental Corporation
ALL FORMS OF INSURANCE AND UNION PROGRAMS ACCEPTED • MEDICAID
OPEN 6 DAYS AND
3 NIGHTS PER WEEK
• ORAL SURGERY
• ORTHODONTICS
• DENTURES (FULL & PARTIAL)
• RESTORATIONS (FILLINGS)
• PROPHYLAXIS (Cleaning)
• CHILDRENS DENTISTRY
• GENERAL ANESTHESIA (Gas)
No Charge For Consultation or Adjustments
Our Newest Location is Now Open at
7 ELM AVE., WOLLASTON
471-4462 (CLOSED FRIDAY TILL JULY)
Also serving you with 4 other convenient locations
173 Union St., Lynn 599-2770
409 Broadway, Chelsea 884-0925
174 Central St., Lowell 458-6700
36 Bow St., Somerville 666-5198
• Inquire about our Family Appointment Service

IF YOU NEED
Painting - Interior or Exterior - Roofing, Gutters, Carpentry
Call Us
COMPETITIVE PAINTING CO.
Quincy, Mass.
479-3909
Free Estimates, 20 Years Experience

Houghs Neck Council To Honor 5 Sunday

Five local residents will be honored at the 27th annual awards dinner of the Houghs Neck Community Council Sunday at 6 p.m. at St. Thomas Aquinas Hall.

Robert Batson, firefighter and emergency medical technician, will receive the community's heroism award for his July 19 rescue of the Faherty family during a fire at 1236 Sea St. A 15-year Quincy firefighter and lifelong Houghs Neck resident, he and his wife Lynda have three sons.

Mrs. Pamela Craig will receive a Civic Contributions plaque for her involvement in Quincy Youth Hockey and Cub Scouts, for being a Sunday School teacher, and for her dedication as an officer in school, civic and religious groups. She and her husband have four sons.

Peter Finlay, the 1982 "Good Neighbor", also a lifelong resident, will be recognized for his helpful friendliness to residents and for sponsoring through his store, Finlay's E-Z Shop, sports programs for men and boys.

Willard and Mary Timcoe will receive honors for civic contributions initiated by them through the Houghs Neck Legion Post where both are past commanders. Mrs. Timcoe was the first woman commander in Quincy. Through their efforts, surplus food was distributed, Americanism and Flag Essay contests promoted. They have nine children.

The honor awards committee included Pattie Murphy, John Christensen and Larry Driscoll.

Tickets may be obtained at the Houghs Neck Pharmacy, Houghs Neck Community Center or from Mrs. Murphy. The deadline is Friday, Oct. 15. Arnold Beresen is master of ceremonies for the event.

Elementary School Lunch

Monday, Oct. 18 ; Island punch, Italian pizza w/Mozzarella & Cheddar Cheese topping. Sliced fruit, milk.

Tuesday, Oct. 19 - No. lunch.

Wednesday, Oct. 20 - Island punch, Loin Pork Pattie in a hamburger roll w/gravy, sweet potatoes, apple sauce, milk.

Thursday, Oct. 21 - Fruit juice, Italian Pizza w/Mozzarella & cheddar cheese topping, jello, milk.

Friday, Oct. 22 - Fruit juice, grilled cheese sandwich w/tater tots, chocolate cookie, milk.

Secondary School Lunch

Monday, Oct. 18 - Grilled frankfurt in a frankfurt roll, French fries or tater tots, Choice of two desserts, milk.

Tuesday, Oct. 19 - Fresh baked pizza w/Mozzarella & cheddar cheese topping, French fries or tater tots. Choice of two desserts, milk.

Wednesday, Oct. 20 - Americ-

Wednesday, Oct. 20 - American Chop suey w/Buttered corn. Fresh baked roll. Choice of two desserts, milk.

Thursday, Oct. 21 - Oven baked Bar-b-que chicken w/Candied sweet potatoes, cranberry sauce, fresh baked roll. Choice of two desserts, milk.

Friday, Oct. 22 - Fruit juice, grilled cheese sandwhich w/Bag of potato chips, chocolate covered ice cream, milk.

PHARMACY TOPICS

by Edward David R.Ph.

Dancing is good for you! Swedish researchers say that folk dancing is a particularly good aerobic exercise, especially when sustained.

•

Uric acid may be protecting people from cancer, according to biochemists at the University of California. The chemical blocks oxidation reactions that might produce carcinogens.

•

Keep toddlers away from your houseplants. Philodendron, Dieffenbachia, and others can irritate mucous membrances and cause choking if a young child touches or nibbles at them.

•

New drug has been approved for long-term therapy to reduce the risk of recurring heart attacks. Blocadren reduced the overall death rate among confirmed myocardial infarction patients by nearly 40 percent, according to a Norwegian study.

•

Doctors at Duke University and the University of Pittsburgh are utilizing polyurethane film covering for wounds; rate of healing increased 50 to 60 percent, they say.

•

How's the bandage supply at YOUR house? Stock up at

SHER DRUG
33 Washington St.
Quincy Center
472-5800

NEW SIERRA 3300

OFFICE ELECTRIC TYPEWRITER

$495.00

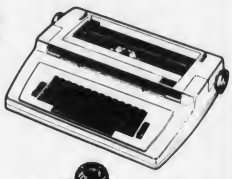

- IBM style keyboard
- Stick shift correction
- Stationary 13" carriage
- Typing balls interchange with IBM

QUINCY Typewriter Service "We service what we sell"

5 Maple St., Quincy Sq. 472-3656

Political Advertisement Political Advertisement Political Advertisement Political Advertisement

They can all tell you what they're going to do . . .

BOB CERASOLI

can tell you what he's done!

"A Code of Ethics isn't something you just post on the bulletin board. It's something you live every day."

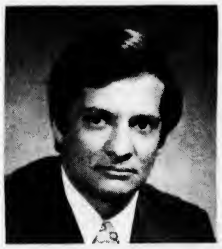

Suddenly everybody seems to be rediscovering ethics. Bob Cerasoli set the recent trend in motion.

When Bob entered the Legislature in 1975, he requested an assignment to the Joint Committee on Election Laws.
In order to stop campaign fraud and corruption in Massachusetts he immediately set to work rewriting Chapter 55 of the General Laws which now provides for full disclosure of campaign contributions and expenditures.

RESULTS!!

Today, Massachusetts has one of the toughest Campaign Finance Reporting Laws in the country and Bob Cerasoli has since become the youngest Chairman ever appointed to the House Ethics Committee.

If you have been reading the newspapers during the last four years, then you know Bob Cerasoli has played a major role in working to eliminate graft and corruption in Massachusetts' politics.

At a time when people have become frustrated with the political system and its leaders, others were just talking about tough Ethics Laws. Bob co-authored and co-sponsored with Common Cause/Massachusetts one of the strongest State Ethic's Laws ever enacted in the United States.

RESULTS!!

Today, Massachusetts has its first State Ethics Commission, a strong Conflict of Interest Law and manadatory Financial Disclosure. All a direct result of Bob Cerasoli's legislation.

He worked hard. He got results.

He'll do it, again.

Raymond D. Dunn, 19 Murdock Ave., Quincy Point

Michael DeThomaso Bloodmobile At St. John's

The third annual Michael DeThomaso Memorial Bloodmobile will be held Friday, 2 to 7 p.m. at St. John's School, Phipps St., Quincy Center.

The bloodmobile is a memorial to the young son of Leslie and Richard DeThomaso of Braintree who died Nov. 1, 1979 of acute lymphocytic leukemia.

"Since our son's illness," stated the DeThomasos, "we have felt that the bloodmobile is a positive way of helping others with this disease while remembering Michael."

The first bloodmobile collected 96 pints of blood, the second 56 pints, according to the DeThomasos who would like to top both of those amounts this year.

Area residents are invited to stop by with a friend and donate blood. No appointment is necessary.

Those who would like to make appointments can call the DeThomasos at 843-7166 or Duncan McLean, 471-6416.

GOP City Committee To Meet Thursday

The Republican City Committee of Quincy will hold a pre-election meeting tonight (Thursday) at Wollaston Methodist Church.

Ward meetings will be held at 7:30 p.m. and the full committee will meet at 8:15 p.m.

All state-wide and national candidates or a representative have been invited to attend, by City Chairman Joyce I. Baker. All interested individuals are urged to attend this informative meeting.

FIRST CLASS LIVING

First class living does not mean a fancy address with an outrageous cost. At Fox Run, we offer first class living in spacious studio, one and two bedroom units with all amenities. Enjoy ball playing, tennis and swimming on our expansive grounds. Easy commuting to Boston and Cape. Walk to shopping and bus. First class living doesn't have to be expensive, it just has to be first class. Call 837-1103, Rte. 139. Models open daily.

FOX RUN - MARSHFIELD

DRAPERY CLEANING PLUS

Plus Take Down and ReHang in your home or office
Plus No Shrink written statement
Plus the finest gentle cleaning and perfection pleating

CALL 698-8300

Walk-in drapery cleaning accepted at all locations

Dependable Cleaners

Naborhood Pharmacy
406 Hancock St., No. Quincy
328-3426

FREE TUBE

monoject

Diabetes Headquarters

SPECIAL
Money Saving Offer

monojet for insulin reactions

Box of 100
monoject INSULIN SYRINGES
ONLY $18.79

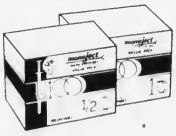

Mini ½cc or 1cc

Less $5.00 Rebate from MONOJECT

YOUR ACTUAL COST IS $13.79

REBATE COUPONS AVAILABLE AT PHARMACY

Squibb Insulin U-100

Sale Price $6.05

WORKSHOPS FOR WOMEN are being sponsored at Quincy City Hall by the Women's Center at Quincy Junior College and the Mayor's Commission on the Status of Women. Dr. Nan Stein, standing, right, State Dept. of Education civil rights specialist, presented a slide-tape show at a recent workshop on "No Laughing Matter — High School Students and Sexual Harassment." Diane Goodman, sitting, right, of the Alliance Against Sexual Coercion, was also a speaker.

(Quincy Sun photo by Thomas Lee)

Women And Politics Workshop Topic Oct. 20

The Mayor's Commission on the Status of Women and the Quincy Junior College Women's Center will present the third workshop in their Wednesday evening series Oct. 20 at 7:30 p.m.

The program, Women and Politics, will feature Judy Meredith, registered lobbyist for human services, Anne Kane, past president of the League of Women Voters, Bernice Mader, president of Citizens Against Airport Noise and Dukakis campaign manager in Quincy, and Patricia Toland, Quincy Councillor at Large and former School Committee member.

Panel members have had a variety of experiences in influencing government issues and programs. They will share these experiences and show women how their lives are affected by political decisions.

Panelists will also discuss ways to influence those decisions.

Elise Brodeur and Alicia Coletti, co-chairwomen of the workshop, commented, "We encourage women to come and learn how to make changes in policies at the local, state, and national level.

"Whether they want to run for office, support candidates or lobby for issues, they will enjoy listening to women who have done so and who can give them pointers on how they can do it too."

All workshops, free and open to the public, are held in the second floor conference room of new City Hall.

The workshop series will continue Wednesday evenings through Nov. 3. It will culminate in a mini Woman to Woman Day Saturday, Nov. 6, noon to 4 p.m.

This "Saturday Special", also at City Hall, will feature workshops on interviewing skills, resume writing, career change and returning to school.

The commission is also sponsoring a support group for women to help them share the problems, experiences and solutions of the job search.

Anyone interested in participating may call Edna Petrakos at 328-3095, days, or Peg Mahoney at 328-6238, evenings.

Parker School Advisory Council To Meet

The Francis W. Parker School Advisory Council will hold its regular meeting today (Thursday) at 9:30 a.m. in the school's media center.

All parents of Parker students are welcome to attend.

An open house will be held at the school Wednesday, Oct. 20, at 7:15 p.m. Parents will be invited to meet teachers and see the classrooms.

Refreshments will be served.

Fund Raiser Friday For Richard Koch, Jr.

The Committee To Re-Elect Richard J. Koch, Jr., Councillor At Large, will conduct a social and fund raiser Friday, 8 p.m. to midnight, at the North Quincy K. of C. Hall, 6 Hollis Ave., North Quincy.

Koch, Jr. is serving his first term as Councillor At Large on the Quincy City Council. He plans to seek re-election to the council in 1983.

Thomas P. Koch is chairman of the event, assisted by Mrs. Linda J. Bowes and Debra Koch.

Tickets may be obtained from any of the committee members or by contacting Thomas Koch, 241 Newbury Ave., North Quincy.

Rummage Sale Saturday At Union Congregational

The Fair Committee of Union Congregational Church, 136 Rawson Road, Wollaston, is sponsoring a Rummage Sale Saturday 9 a.m. to 1 p.m.

There will be all types of clothing for sale, and many other items.

Auction At H.N. Post

A public auction of furniture, household items and miscellaneous articles will be held Saturday Oct. 23 by the Houghs Neck Legion Post at its post Home, 1116 Sea St., starting at 8 p.m.

Carole Gardner will be auctioneer. Brian Young, junior vice commander, is chairman.

Stay Alive!

By John Valante

FONDUE POT PERILS

One of the most dangerous cooking fads to come to the entertaining scene today is fondue pot cooking. Basically it is dipping meat into an open pot of hot oil or molten cheese. It's elements of hot oil and open flame are burn accidents waiting to happen. Although fondue cooking adds a touch of ceremony, it also adds a touch of danger. Here are a few recommendations from the National Safety Council for the safe use of a fondue pot.

Place an electric fondue pot close to an outlet so no one will trip over the cord and upset the pot.

Never completely fill an alcohol burner. Alcohol, expanding with heat, can overflow and set fire to table covering. Reduce spattering when cooking meat by adding a teaspoon of salt to three cups of oil and blot the meat dry before adding to the pot.

Ignore recipes telling you that oil is ready when it bubbles. It could smoke and blaze before that. Test with a piece of meat.

This information has been brought to you as a public service by NABORHOOD PHARMACY, 406 Hancock St., No. Quincy.

OUR SERVICES INCLUDE:

Charge Accounts
Delivery Service
Insurance Receipts
Free Gift Wrapping
Ostomy Supplies
Tax Records on Request
Utility Payments Mon. - Sat. 9 - 5

Phone: 328-3426

Save Gas and Money ... shop locally.

For Home Delivery Call 471-3100

The Quincy Sun

1372 Hancock Street Quincy Mass (617) 471 3100

MARK RIGHNINI of Quincy is brought down by a horde of Waltham tacklers in last week's game.

QUINCY'S Ted Walsh picks up yardage against Waltham as John Carr (50) helps clear the way.

(Quincy Sun photos by Mary O'Keeffe)

Waltham 20, Quincy 13

Presidents Look To Rebound At Newton N.

By TOM SULLIVAN

The Quincy football team, after three wins in a row, suffered its first defeat last Sunday and Coach Tom Fitzgerald hopes to bounce back Saturday when the Presidents play at Newton North at 1:30 p.m.

Quincy, which sorely missed Capt. Kevin Riggs (he had caught five touchdown passes and was outstanding on defense), who was sidelined with a knee injury, had its offense completely bottled up as Waltham took a 20-13 victory at Veterans Memorial Stadium. Riggs is expected to miss at least two more games.

Although Saturday's opponent, Newton North, has been disappointing with a 0-4 record (losses to Brockton, North Quincy, Natick and Medford), it gave Brockton a tough battle last week before losing 26-14, and Fitzgerald expects plenty of trouble.

"Newton is always tough and they have an outstanding coach in Norm Walker. They are always up for us and we will have to play much better on offense than we did against Waltham," Fitzgerald said.

Steve Giusti, following in the footsteps of his brother John, had another outstanding day as he ran for 130 yards and scored two touchdowns for Waltham.

While he was gaining 130 yards himself, Waltham's big line held the entire Quincy team to a net gain of 65 yards on the ground. The Presidents were able to add only 40 yards passing as quarterback Bob Mudge had a rough time (3 for 12 and one interception) without his favorite receiver, Riggs.

Waltham controlled the ball for most of the game and ran off many more plays than Quincy. It clicked off 16 first downs to Quincy's six.

Quincy had its chances as it recovered three Waltham fumbles but, despite good efforts by Mike Notarangelo, Willie Cullen and Mark Righini, just couldn't run against the Waltham defense.

"We couldn't move the ball today and you have to give plenty of credit to their defense," Fitzgerald said. "We did miss Riggs, but I'm not using that as an excuse, we should have been able to move it better."

Defensively Quincy played well and Fitzgerald singled out Brian Callahan, Dennis Obert, who replaced Riggs on defense, John Carr, Mike Miller, Bob Willard, Jamie Gravalese, Bob Burns, Rich Ready, Shawn Wynn and Glen Oriola for their performances.

Offensive coach Pete Cella had good words for Gravalese, Dan Mahoney and Willard in the offensive line.

"Penalties hurt us today," Fitzgerald said. "We had one drive to their 19 but were hit with a 15-yard penalty and we were stopped."

Waltham took the opening kickoff and drove downfield, picking up five first downs and Giusti scored from the eight. Darren Marcou kicked the extra point.

Seconds later Quincy had it tied up as Notarangelo, behind fine blocking, took the ensuing kickoff and ran it back 81 yards for a score. Joe Harte kicked the tying point.

Quincy recovered the second of its three fumbles on Waltham's 14 and five plays later Mudge scored on a one-yard sneak, but Harte's kick went just wide.

In the second quarter Quincy had fourth down and two on its own 48 and took a gamble rather than punt.

Waltham stopped the rush, took over on the Quincy 48 and went on to score, with Marcou taking a nine-yard pass for the score and kicking the tie-breaking point.

The 14-13 score remained until the final minute of the game when Giusti ran 29 yards for a touchdown.

Earlier Quincy had reached Waltham's 19 but was set back by a 15-yard penalty and Harte's attemp at a 40-yard field goal fell short.

Quincy Scoring

	TD	PAT	Pts.
Riggs	5	0	30
Draicchio	3	0	18
Righini	2	0	12
Notarangelo	2	0	12
Mudge	2	0	12
Harte	0	9	9
Cullen	1	0	6
Gilbody	1	0	6

No Game At Stadium

For the second time this season, there will be no game at Veterans Memorial Stadium Saturday.

North Quincy was able to add only one game to its schedule when Weymouth North and Weymouth South dropped out of the Suburban League and has an open date.

Quincy plays at Newton North at 1:30 in a league game.

Sports

Quincy-Newton Reports On WJDA

Radio Station WJDA will do the play-by-play of two schoolboy football games Saturday, Abp. Williams at Dom Savio at 10:30 and Scituate at Weymouth South at 1:30.

Reports also will be brought in from Quincy at Newton North (1:30) and Braintree at Needham (10 a.m.).

America's Finest
ATHLETIC JACKETS
for the entire family
EXPERT EMBROIDERY
Done on our Premises
JUNIOR $ ADULT 6X
Group Prices Available
A. E. GOODHUE CO.
15 School St., Quincy
472-3090

JOHNSON MOTOR PARTS, INC.
$2 BUCKS BACK
When You Buy 5 QUARTS Of Any CAM 2 Motor Oil
MICRO AIR FILTERS $2.69
Most American Cars
CAM 2 OIL .89¢ QT.
MFG. REBATE .40
YOU PAY .49¢ PER QT.
Offer Expires Oct. 31, 1982
WE NOW HAVE EAGLE RADIATORS IN STOCK
SAVE 50¢ PER PLUG ON MOTORCRAFT
Now's the time to save money . . . when you Do-It-Yourself with Motorcraft Auto Parts. Buy 4, 6, or 8 Motorcraft Spark Plugs and get a 50¢ refund per plug . . . Up to $4.00 in Refunds.
RESISTORS
$1.41 PRICE PER PLUG
-.50 Motorcraft refund (refund per plug when you buy 4, 6 or 8 plugs)
.91 YOUR COST PER PLUG
OFFER EXPIRES 11/30/82
REGULARS
$1.15 PRICE PER PLUG
-.50 Motorcraft refund (refund per plug when you buy 4, 6, or 8 plugs)
.65 YOUR COST PER PLUG
JMP GEARED FOR PERFORMANCE
JOHNSON MOTOR PARTS, INC.
472-6776 65 SCHOOL ST., QUINCY

Woodward Spring Shop inc
The South Shore's Most Complete Automotive Service and Parts Center
EXPERT FRONT END WORK AND ALIGNMENT
• FRAME STRAIGHTENING
• BODY ALIGNMENTS
EXPERT
• MUFFLER INSTALLATION
• DUAL EXHAUSTS
• PIPES
• BRAKES
SPRINGS
FOR ALL MAKES OF . . .
CARS • BUSES • TRUCKS • TRAILERS
AUTO SPRINGS INSTALLED WHILE-U-WAIT
WHEELS BALANCED
Springs, Axles, Frames
STRAIGHTENED • ALIGNED • INSTALLED
BODY RESTORATION AND PAINTING
• R-M & ACME AUTOMOTIVE PAINT
• DEVILBISS SPRAY EQUIPMENT
• BODY TRIM FASTENERS
WHOLESALE - RETAIL — COMPLETE AUTOMOTIVE PARTS
HEAVY TRUCK SPECIALISTS — AUTO MACHINE SHOP
Complete line of services. We have a full staff of professional and experienced automotive specialists.
471-6950
111 McGRATH HIGHWAY, QUINCY
Hours: 8 to 5:30 Mon. thru Fri.

Quincy, North Players Shine On College Teams

A large number of former Quincy and North Quincy High football players are starring this fall in college, many of them at New England schools.

Among those having outstanding seasons are former North teammates Jack Leone and Joe Dudek.

Leone, one of New England's premier place kickers, has a perfect record in kicking points after towndown at the U. of Maine and is 27 for 27, following a four-for-four effort in last week's 28-14 win over Lafayette. Leone, a sophomore, also has kicked five field goals for the Black Bears.

Dudek has had a fantastic season at Plymouth, N.H., State, having run for 652 yards and scored 13 touchdowns in five games. Dudek, a freshman, three times has scored four touchdowns and three of the first four weeks was named ECAC Division 3 Rookie of the Week. Two weeks ago he received the Div. 2 and 3 Coca Cola Gold Helmet Award.

Dudek was injured early last week and was scoreless for the first time as Plymouth State rolled to its fifth straight easy win, 35-0, over previously unbeaten Mass. Maritime Academy.

With Dudek sidelined, Coach Jay Cottone switched from the running game to the passing game and a former Quincy High star, sophomore tight end Scott Anson, caught a school record 11 passes for 139 yards and three touchdowns.

Plymouth St. has outscored its five opponents, 224-14.

Another former Quincy standout, Ed Mackey, is doing an excellent job as a sophomore defensive tackle for undefeated Worcester Tech (4-0).

Mackey played exceptional games in all four games, wins over Fairleigh Dickinson, Coast Guard, Colby and Lowell.

Bill O'Malley, a junior from Quincy, is excelling as a defensive back for Amherst College. Following a 35-14 victory over Bates O'Malley was named to the ECAC Div. 3 weekly honor roll as he intercepted two passes, one setting up the go-ahead touchdown. He also starred in a 43-0 romp over Bowdoin and last week's 12-10 loss to Middleboro.

Sean Burke, former Quincy all-scholastic, is a 6-5 sophomore end for Boston University and has played fine ball. A defensive end at the start of the season, he has been playing offensively lately.

One of the top offensive weapons for Bridgewater State College is the passing combination of North Quincy's Kevin Cobban to Quincy's Vin Harte.

--TOM SULLIVAN

● *Girls Cross-Country*

Raiderettes Seek 3rd Straight

The North Quincy girls' cross-country team is off to another good start and today (Thursday) seeks its third win in a row at Brockton.

The Raiderettes raced to their second easy win, 18-45, over Brookline last week as they took eight of the top 10 places.

Diane Lindenfelzer won the race in record time (14:30) over the 2.35-mile Quincy course.

North's other scorers were Linda Kennedy, second; Meg Leary, fourth; Maryanne Kelliher, fifth, and Tracy Corrigan, sixth. Laura Barrett placed seventh, Mary Shannon eighth and Sharon Barrett ninth.

The North boys, who also run today at Brockton, were shut out by Brookline, 15-49, with Dan Anderson the lone Raider among the top ten, finishing seventh.

●*Youth Football*

Apaches Roll By Elks, 20-0

The North Quincy Apaches remained unbeaten in the Quincy Youth Football League Monday with a 20-0 victory over the West Quincy Elks.

The first half was a defensive battle with some excellent play by Dan McCarthy, Gary McNamara, Tim Kelly, Jim Mulvey, Pete Quivellon and Chris Barry of the Apaches. McCarthy, Hartford and McNamara also ran well but couldn't score.

The second half opened fast with quarterback John Broadbent, on a keeper, going for 15 yards, Hartford adding 10, Broadbent passing to Barry for 30 yards to bring the ball to the Elks 10, from where Hartford scored. He also ran for the two points.

In the final quarter Hartford passed to Mulvey for 25 yards on the option play for a touchdown.

The Elks were bottled up by Steve Miller, Brian Durgin, Wes Crowley, Joe Shea, Mark Carnevale, Pat Hanscom, Dave Francoeur, Jeff Horton, McCarthy, McNamara, Kelly, Barry, Quivellon, Mulvey, Broadbent and Hartford.

Blocked passes by Barry and Miler and an interception by Hartford set up the final touchdown, with McCarthy running 20 yards and Hartford 30 for the score.

Sunday the Elks will face the Quincy Point Panthers at 1 o'clock and the Apaches will play the Houghs Neck Manets at 2:30.

John Molloy Dartmouth Sports Info Intern

John Molloy of Quincy is serving as a sports information intern this fall at Dartmouth College.

Molloy worked as an undergraduate assistant in the sports information office while at Saint Anselm College in Manchester N.H. A 1982 graduate with an English degree, Molloy was the sports editor of the Saint Anselm Crier.

He is the son of Mr. and Mrs. John Molloy of 25 Overlook Rd.

Quincy Sun

NEWSCARRIERS

Wanted

Call 471-3100

or Apply In Person

The Quincy Sun

1372 Hancock Street

Quincy Square

Sports Memories

October, 1952

By TOM HENSHAW

Maroons Halt Quincy Drives, Win, 14-13

Two last period drives by the Quincy High School football team fell short on the 29 and seven yard lines and the Blues bowed to Weymouth, 14-13, in the top schoolboy match of the year that left 10,000 spectators at Veterans Memorial Stadium limp with excitement.

It was only the second time in three years that perennial powerhouse Weymouth had to come from behind to win.

Weymouth scored first in the second period after a brace of Maroons pounced on a fumble on the Quincy 31. Don Aikens, Glenn Allen and Normie Wright carried the ball to the three and Allen knifed into the end zone.

Quincy's Charlie Furtado matched the touchdown with a lightning strike, intercepting a Hobie Ellis pass on his own 46 and romping 54 yards for the score. Dom Cirillo's kick for the point went wide and Quincy trailed 7-6 at the half.

Quintilliani and Bob Vespaziani fell on a Weymouth fumble on the Maroons' 22 and Oriola and Ronnie Walker alternated for a first down on the 12. Then Pollara pitched twice to Furtado, the second time for a touchdown.

Moments later, a 39-yard-run by Aikens put the ball on the Quincy 34. Aikens and Allen then bulled their way to the Quincy 18 from which point Wright ran around left end to tie the score. A Wright rush also added the winning extra point.

The Quincy lineup included: Furtado, Hebert, Gosselin, Vespaziani, ends; Kelly, Morrison, tackles; Quintilliani, Costello, McNeilly, guards; Keefe, center; Pollara, Ricciarelli, Walker, Oriola, Weinstein, Derbes, Storella, Shepherd, Cirillo, backs.

NORTH WINS 28-13

The North Quincy High School football team spotted Norwood a 6-0 lead in the first period and then roared back with four straight touchdowns, two of them by Joe Crowley, for a 28-13 victory, sparked by a defensive line that allowed only 68 net yards rushing.

Guard Kenny Sargent blocked a punt to set up the first North Quincy touchdown, which was scored by Jack Allen. Jack Gilbody found Phil Bergamo in the end zone with an eight-yard pass and the Raiders led, 14-6, at halftime.

Crowley scored both North touchdowns in the third period, running 36 yards down the sideline for the first and smashing two yards for the second after Allen had carried the ball into scoring position with a run of 22 yards to the Norwood 11.

The North Quincy lineup included: Meleedy, Rizzo, R. DiStefano, Fone, ends; Rielly, Menslage, D. Baker, Nelson, Penzo, tackles; Sargent, Norton, J. Baker, Wojciechowski, B. Fallon, J. Fallon, guards; Lyons, Stevenson, J. DiStefano, centers; Gilbody, Crowley, Bergamo, J. Allen, Higgins, Mahoney, Creedon, Rodgers, W. Allen, Butts, Alexander, Joy, backs.

6TH IN ROW FOR ALUMNI

Kelly Tocci caught a pass on the one-yard line and Paul McGuiggan bucked over for his second touchdown of the game to give the North Quincy Alumni a 13-7 victory over the Salem Town Team at Veterans Memorial Stadium. It was the sixth straight win for the Raider Grads.

The North Quincy lineup included: Keough, Tocci, Maranhas, Archambeault, Gallery, ends; Collins, McMahon, Cashman, Clifford, White, tackles; Concannon, DiBona, Chambers, P. Hughes, J. Hughes, guards; Dailey, center; Luchini, Reilly, Mahoney, Westland, Salvaggio, Cantelli, McGuiggan, Harris, backs.

SPORTS BITS '52

Primo Jacobucci scored the lone goal as the Quincy Shipbuilders, minus several regulars, battled the Worcester Scans to a 1-1 tie in Boston and District League soccer at Fore River Field . . . Two former Quincy High School backs, Gay Salvucci and Gerry Frazier, sparked American International College to a 44-6 victory over New Britain Teachers . . . Boston's Leo Labine and Toronto's Tod Sloan were given match penalties for a stick fight as the Bruins beat the Leafs, 2-1, for their first victory of the season . . . Jim Connolly and Mrs. Corrine Smith won the mixed Scotch foursomes championship at Furnace Brook Golf Club, beating Mr. and Mrs. Richard Hoag, 1-up . . . Larry McGee ran 27 yards around left end for the tying touchdown in the fourth period as his Apaches and Carrols battled to a 6-6 deadlock in a Little League football game . . . The Social Hall at the Quincy Yacht Club was named for the late James Nash, the club's steward for 40 years . . . Bill Enos of Cohasset, a scout for the St. Louis Browns, was the guest speaker at the Morrisette Legion Post's baseball night . . . Marine Capt. Ted Williams, waiting in Puerto Rico for assignment to Korea as a jet fighter pilot, said he doubts that he will ever return to baseball . . . Quarterback Dick Derbes sparked Point Junior High School to a 20-0 win over North, the Baby Raiders first loss of the season.

North Quincy 35, Cambridge Ringe 14

McPhee's System Starts To Click

When Ken McPhee took over as North Quincy football coach this fall, he installed an entirely new system.

His young and inexperienced squad took a while to get accustomed to it and the Raiders dropped their first two games to Milton and Brockton by scores of 21-6 and 37-8.

Two weeks ago at Newton McPhee saw his charges operating much more smoothy as they upset Newton North, 17-8, and last Sunday the Raiders really clicked as a unit, unleashing their most potent offense of the year and turning in a superb defensive effort as they came from behind to roll over Cambridge Rindge and Latin, 35-14, at the MIT Field.

North Quincy is idle this week before taking on tough Waltham on Oct. 23.

"Ordinarily I don't like open dates, but we have some boys injured and it may be just as well we don't play this week," said McPhee. "Dave DiCarlo, who ran for 126 yards against Newton, missed the Cambridge game with an injury and probably wouldn't be back this week. But he should be ready for Waltham."

North handed Cambridge two touchdowns but fought back and, after the opening minutes of the second period, outclassed the home team.

"We have a young team with little experience and it took the boys a while to get used to my new system," McPhee said. "But they have learned it and I was delighted with our showing at Cambridge. Both Cambridge touchdowns came as a result of our mistakes and the defense was just superb. We ate them up after tying the score and the offense also clicked well."

North Quincy Scoring

	TD	PAT	FG	Pts.
Messina	2	2	0	14
Cullen	1	5	1	14
DiCarlo	2	0	0	12
Kelly	2	0	0	12
Barry	1	0	0	6
Kozlowski	1	0	0	6
Brown	0	2	0	2

With DiCarlo sidelined, Scott Messina, Rich Brown, Mike Cullen and John Kozlowski all ran well and more than took up the slack.

Sophomore quarterback Dave Zuroms turned in another fine effort, completing six of 10 passes, two for touchdowns, and Vin Barry, the starting quarterback when the season opened, came back from an injury and played well.

North Quincy had 450 total yards, gaining 240 on the ground and Zuroms passing for 210 more. The Raiders needed only nine first downs.

"The defense played an outstanding game," said defensive coordinator Jack Raymer. "Their two touchdowns came on our mistakes and I'll take the blame on the first one, as we had a little mixup."

Raymer had good words in particular for the secondary. Jack Bolster and Jim Kennedy had pass interceptions and Bob Leonard, Mike Gill and Rich Tapper were outstanding.

Also starring defensively were Fred Peterson, Pat McDonough, Gerry Connolly, Jim Kelly, Shawn Cunningham, Kevin Kelly and Jim McNamara.

"We really played as a team today and the second defensive unit also did a great job," Raymer said.

NORTH QUINCY coach Ken McPhee talks things over with his squad, which has won two games in a row after losing two. The Raiders are idle this week.

(Quincy Sun Photo by Steve O'Gura)

At one time junior Kevin Kelly and his sophomore brother Steve were in the lineup together and did a fine job.

The offensive line also did an outstanding job and offensive coach Mark Mulvaney had good words for all of them.

"Gerry Connolly, as usual, played well as did Neil Leonard and Jack Hannan, who is only a sophomore," Mulvaney said.

"Ken Wright and Nick Gelsomini also played fine games, Most of these boys are young but what I like about them is when they make a mistake, they come right back and don't make the same mistake again. They are gutsy kids and always give 100 percent."

North fumbled soon after the opening kickoff and Cambridge recovered. The Warriors soon scored and added the two extra points for an 8-0 lead.

The Raiders came back and Messina scored from the nine, but the extra point try failed and North still trailed 8-6.

A bad pass from center gave Cambridge the ball on North's two and the home team scored to make it 14-6.

North Quincy bounced back again to tie it up. Zuroms ran 33 yards on a keeper and, after a penalty set the Raiders back, Zuroms hit Jim Kelly for 27 yards and Kozlowski, who is playing his first year of football, scored his first touchdown from the three. Messina rushed for the tying points.

Later in the second period Zuroms threw a bomb to Messina good for 67 yards and a score and Cullen kicked the point as North led, 21-14, at the half.

The second half was all North as Zuroms passed to Kelly for 42 yards and a TD and Cullen kicked the point, and Cullen scored from the three after Brown had run 27 yards. Cullen kicked the final point.

--TOM SULLIVAN

North Jayvees Win, 15-0

The North Quincy junior varsity-sophomore football team defeated Cambridge Rindge and Latin, 15-0, Monday.

A 46-yard pass from Steve Hogan to Danny Baker scored the first touchdown in the opening quarter. Baker made a nice catch, ducked under a would-be tackler and raced for the score.

Sophomore line backer Mike Barry tackled the Cambridge quarterback in the end zone for a safety to give the young Raiders an 8-0 lead.

Joe Bangs raced 50 yards for the second North touchdown and Barry kicked the extra point.

Ted Sadowski's North team looked impressive before varsity coach Ken McPhee, who made the trip to Cambridge to watch the underclassmen. McPhee was pleased with the showing, looking ahead to the next few years.

Sadowski singled out Jack Burke, John DeLappe, John Comeau, John Panaro and Jim White for their efforts and also had good words for John Reney, Rich Ragusa, Richie Horrigan, Jim Martin, Vic DiGravio and Paul Penzo.

Also playing well for North were Phil Iocabacci, Steve Dever, who blocked a punt; Richie Brooks, Brian Ellis, Mark Wilkins, Peter Farren and Steve Kelly. Ellis, who made several fine runs, is the grandson of the late Walter "Cap" Bryan, a legend at North Quincy.

Fitzgerald On 'Coaches Corner'

Quincy football coach Tom Fitzgerald will review the Presidents' 20-13 loss last Sunday to Waltham on tonight's (Thursday) Quincy Cablesystems "Coaches Corner" at 8 p.m. on Ch. 3.

Player of the week awards will be presented during the show and phone calls will be accepted during the live telecast at 471-9609.

Coaches Corner is produced by Keith Nickerson, a community access volunteer.

Save Gas and Money ...
... Shop Locally

QUINCY SMALL ENGINE REPAIR
COMPLETE PARTS & SERVICE
NOW IS THE TIME TO HAVE YOUR SNOWBLOWER TUNE-UP
GET READY FOR WINTER
(REAR) 471 HANCOCK ST., QUINCY
Factory Authorized BRIGGS & STRATTON & TECUMSEH SERVICE
PICKUP & DELIVERY SERVICE AVAILABLE 773-1718
HOURS: 8-4 DAILY 8-1 SATURDAY
We also repair chainsaws and lawnmowers

RADIATOR PROBLEMS
AUTOMOBILE AIR CONDITIONING EQUIPMENT
GAS TANKS & HEATERS
Over 35 years in Radiator Repair
MORSE'S AUTO RADIATOR INC.
328-7464
179 W SQUANTUM Next To "T" QUINCY

Make It Grow With mna
Massachusetts Nurserymen's Association
Autumn .... the best time to plant trees and shrubs ....
Fall is for planting
• Warm soil encourages root growth
• No competition for nutrients from leaves
• Time to "nestle in" before winter
WHITTEMORE BROS
LANDSCAPE DESIGNS and construction
471-8824

Warp's A Proven Energy Saver!
GENUINE FLEX-O-GLASS®
CRYSTAL CLEAR, FLEXIBLE, SHATTERPROOF PLASTIC
LET THE SUN WORK FOR YOU!
Make Your Own Storm Windows, Storm Doors, Porch Enclosures!
SO EASY ANYONE CAN DO IT!
HOLDS IN HEAT!
KEEPS OUT COLD!
Saves Fuel!
CUT FLEX-O-GLASS TO SIZE AND TACK OVER SCREENS OR WINDOW OPENINGS!
COSTS SO LITTLE ANYONE CAN AFFORD IT!
ONLY 63¢ Run. ft. 36" Wide
Also 28", 48" & 54" Widths
THE NAME Warp's BRANDED ON THE EDGE IS YOUR GUARANTEE OF SATISFACTION
WARP BROS. Chicago 60651 Pioneers in Plastics Since 1924
Take this ad to your Hardware, Lumber or Bldg. Supply Store
Accept no substitutes—Get top quality FLEX-O-GLASS.

Bowling

Mancuso, Woodman Teams Tied In Koch Men's League

Al Mancuso and Bob Woodman Sr. have their teams tied for first place in the Koch Club Men's Bowing League's 33rd season with 12 wins four losses while Tony Monti, Jim Moody and Steve Mancuso are tied with 8-8 marks. Paul Koch and Mario Scorza struggle with 6-10 records and Jim Broadbent's squad is locked in the cellar with 4-12.

Mike Martinelli holds the top average with 112.2 and is joined in the top ten by Roger Galante, 109.5; Mike Lorman, 107.5; Mike Doyle, 107.3; Jim Broadbent, 105.3; Dave Prescott, 103.7; Larry McGue, 102.8; Tony Monti, 102.3; Bob Woodman, Sr., 101.7, and Tommy Bowes, 101.

Roger Galante was high scorer for the weekly "320 Club" with a 348 while Jim Broadbent posted a 324 and Mike Lorman 323.

Al Mancuso's team has the high team scores in the league with best three string total of 1524 and single string honors of 526.

Mike Martinelli has already posted respectable individual marks with a three string total of 363 and high single string of 158.

The Koch Club Men's Bowling League bowls every Tuesday evening at 7 at the Wollaston Boulevard Bowladrome.

New bowlers are welcome to visit any of the weekly sessions and may register for regular openings or participate as spares.

DiTullio, Linehan Pace St. John's

Art DiTullio leads St. John's Holy Name Bowling League with a 112.3 average, followed by Ed Linehan's 112.0.

The rest of the Top Ten: Bob Saluti, 110.9; Dick Guerriero, 106.2; Tom Darcy, 104.3; Jim Mastrantonio, 104.0; Mike Panarelli, 103.3; Lou MacLennon, 100.9; Dick DiRamio, 99.0, and Dom Lommano, 97.8.

MacLennon rolled the weekly high single of 141 and Dan Young had 131. Guerriero, DiTullio and Linehan tied for high three at 345.

Panrelli's team had the high single of 543 and Linehan and 519. Panrelli also had the high team three of 1516 and Linehan had 1490.

The standings: Lou Faiella's team, 14-4; Linehan, 12-6; Panarelli, 108.8; Saluti, 8-10; Guerriero, 8-10, and Mastrantonio, 2-16.

Douglas Rolls 151 In Merchants League

Clyde Douglass rolled the weekly high single of 151 and had a three-string total of 396 in the South Shore Merchants Bowling League. Bob Donahue had the high three of 398 and the second-best single of 149.

Donahue leads the league with a 121 average, followed by Ron Johnston, 120; Bob McDonough, 118; Douglass, 118; Don Stetler, 118; George Verlicco, 118; Doug Smith,116; Mike Valenti, 115; Jim Boyd, 115, and Mickey Wescott, 112.

The standings: South Shore Auto Spring, 18-6; Yellow Cab, 16-8; Matt's Villa, 16-8; Merrymount Alleys, 16-8; Quirk Chevrolet, 15-9; Hanson, 14-10; Smith, 12-12; Giudici Builders, 11-13; T-Shirt Factory, 10-14; South Shore Vending, 6-18; Corner Food Mart, 6-18, and Quirk Ford, 4-20.

Koch, Bowes Lead Koch Club Women's Bowling

Capt. Debra Koch and Linda Bowes are tied for top spot with records of 10 wins and 6 losses in the Koch Club Women's Bowling League while Diane Johnston, June Hillier, Carol Johnson, Marie McGrath and Linda Carpenter are tied with 8-8 records and Edie Maher's group is in last place with a 4-12 mark.

Carol Johnson still holds the lead in the average department with 103.6 while others in the Top Ten are Debra Koch, 102.8; June Hillier, 100.3; Linda Bowes, 98.1; Mary Ellen Walsh, 97.3; Pat Lawlor, 97.0; Pat Murphy, 95.7; Linda Carpenter, 95.3; Susan McIver, 93.8 and Debbie Davis, 93.4.

Marie McGrath and her teammates hold the best team single string to date with a 487 mark while Debbie Koch's squad has the high team three string total of 1390.

Carol Johnson retains the league's top solo three string total of 335 and best individual single string of 122.

Debra Koch dominates the total number of spares with 13 and Linda Bowes has 3 strikes to lead that category.

The women compete each Thursday evening at 8:30 at the Merrymount Daylight Alleys in Quincy and new members are welcome to join and participate as spare or regular bowlers.

Youth Soccer Growing Fast

The Quincy Youth Soccer League, fast becoming the largest youth organization in the city, continues to provide plenty of action with 24 games every weekend.

"Youth soccer is growing by leaps and bounds and is the fastest growing sport in the nation," said league president Chris Barrett. "Soccer is finally coming of age. It's been a long time coming and the people involved are very excited about what they see in the future."

The Quincy League has about 100 coaches for the 48 teams and a group of about 25 who take care of the league's administrative tasks, such as scheduling and obtaining fields.

In last weekend's action in Div. 1 (boys under 8), the Wanderers blanked the Furies, 4-0, with Jeffrey Craig having two goals and Dave Bogan and Robbie Kane one each. Ronnie Adams assisted on each goal. Kevin Flaherty played well for the Furies and Michael Duffy had a good game in goal.

The Sting edged Quincy Savings Bank, 1-0, on Jason Downey's goal. Eric Kreuz assisted. Jay Verlicco and Matt Kelsch played excellent games and Brian Wood and Pat Donovan starred in goal. Adam DeBoer and Danny Boyle excelled in goal and Kevin O'Malley and Pat Shea played well for Savings.

Quincy Foreign Car Center topped Monarch Security Systems, 3-1, on goals by Ken McGonagle, Stephen Campbell and Marc Thibeault. John Olinto had an assist and McGonagle and Ken Downey shone in goal. For Monarch James Costa had the goal and J.J. Schnabel and Roberto Baqu played well.

Williams & Bertucci blanked the Spurs, 4-0, with Keith Lentini scoring two goals and Tim Sheehan and Sandro DeSantis one each. Matt Risitano had an assist and Shawn Erler played a strong game in goal. Brian Lagzdins had a good game in goal for the Spurs and Scott Rose, Mark Cahill and T.R. Rappucci played well.

In Div. 2 (boys under 10) Angelo's Auto Sales defeated the Chargers, 5-0. Robert Marini had three goals and Tony Giannandrea two. Bobby Dunkle stood out in goal and James Delaney and Joey Foy played well.

Community Builders blanked the Kicks, 4-0, as Michael Oliva scored two goals and Peter Kelly and Bobby Kelly one each.

Sen. Paul Harold Club shut out North Quincy K. of C., 4-0, with Matt Flynn having two goals and Bernie Sharpe and Chris Cuneo one each. Derek and Trawinski and Michael Flaherty played strong games.

Quincy Police edged Bryan Post, 3-2, with Shawn Echelle scoring all the goals. Brian Campbell had both Bryan goals and Michael Chiccino played a good game in goal.

Keohane's blanked Dependable Cleaners, 3-0, as Brian Clifford scored twice and Scott Harris once. Mark Walsh played well in goal for Dependable.

In Div. 3 (boys under 12) Wickens & Troup edged the Rowdies, 2-0, with Patrick McNamara and Scott MacDougall scoring the goals.

W.T. Hight squeezed by the Tornadoes, 1-0, on Michael Cahill's goal. Chris Abate assisted. Peter Laing played well and William Earley and Brian Comeau sparked in goal.

Yamaha-Suzuki bombed Balducci's, 9-0, as James Fennessey had three goals, Richard Fennessey two and Joseph Schepis, Eddie Cunio, Ken Piccini and Brandon Farrell one each. Patrick Flynn, Joel Deery, Bob Lally, Billy Pellegrino, Billy Campbell, Chris Lewis and Jim Tolson had assists. Bobby Lally played an outstanding game.

Jack Conway and Sons of Italy tied, 2-2. Patrick Dee and Jamie Greene scored for Conway with assists for Billy Monteith and Mick Hughes. Alex Smith and Jeff Powers played well in goal. Dave Quirk had both goals for Sons of Italy with Tim Roche and Joe Shea assisting. Patrick O'Donoghue played well on defense.

In Div. 4 (boys under 16) the Bullets walloped the Timbers, 7-1. Keith Freeman had three goals, John Pierce two and Pat O'Donnell and Chris Ryan one each. Mike Perkins had an assist and Mark Farrand starred in goal.

Quincy Cablesystems blanked Moors & Cabot, 3-0, on two goals by David Duffy and one by Eddie Flynn. Paul Hennebury, Pat Parchand and Teddy Stevenson had assists.

Manet Shell shut out Giovanni's Bakery and Deli, 4-0. Danny Yee and Teddy Stevenson played well for Giovanni's.

In Div. 5 (girls under 9), Adams Cleaners edged Deware, 1-0, on Jeanne Manning's goal. Laurie Ann Golden, Kelli Langille and Tracy Larson all played well. For Deware goalies Susan McCole and Karen Regan played well and Laurie Murray had a good game.

Ink Spot blanked Alford & Bertrand, 3-0, on goals by Angela Marinelli, Julie Comeau and Jennifer O'Hare. Jennifer Barbuto had an assist and goalies Christine Welch and Jennifer Murray stood out.

In Div. 6 (girls under 12), Fleming Langlois and Aerobic Smiles tied, 2-2. Kathy Fewer had both Fleming goals and Lori Novak and Eva Shea had assists. Karen Hendsbee and Kristin Drake had the Aerobic goals and Kristin Eggers and Karen Caiewski played well.

Sew-Fisticated Fabrics got by Razer's edge, 1-0, on Karen Miller's goal. Deirdre Murphy and Kristin Keyes played well. Rebecca Chiccino, Tricia Hughes and Kristin Murphy played well for Razer's edge.

The Drillers topped That's Italian, 2-0, on goals by Julie Marinelli and Tara Milles. Kellene Duffy and two assists and Debbie Panaro and Kim Duffy stood out in goal. Nicole Cibotti, Julie Attardo, Jennifer Hill and Joan Pellgrino played strong games for That's Italian.

In Div. 7 (girls under 16), Quincy Co-operative Bank edged President's Pharmacy, 2-1, with Erin Grogan and Stacy Welch scoring the goals. Barbara Bell and Diana Fereira had assists and Cheryl Brandolini played well. Lisa Nutley had President's goal with Tarra Meyer and Christine McGonagle having assists. Lori Warren, Sheila Eagan and Lauren Yodzio played strong games.

The Dolphins and Body Smith Shop played to a scoreless tie with Kathy Foy playing well in goal for Body Smith Shop and Chris Blake, Diane Conley and Paula Connell playing good games for the Dolphins.

The Cougars and Patriot Insurance tied, 2-2, with Maureen Lewis having both goals for Patriot and Lisa Puliese, Missy Holt and Rachel Boland having assists. Eileen McCluskey, Debbie Blancy and Lisa Lagzdins played good games. Nancy Flukes and Ann Marie Hughes scored for Cougars and Patty Feeney and Claire Murphy played good games.

Petracca Wins Morrisette Race

Bart Petracca, former North Quincy High and Cornell star, won the seventh annual Morrisette Post 5.4-mile road race for the second year in a row Monday and broke his own record with a 25.35 timing. He held the previous record of 26.10.

Jose Solongano was second, Greg Stone third, Don Welsh fourth and Kevin McCarthy of Quincy fifth.

Richard Cassidy was the first men's finisher over 40, followed by Edward Lehan, James McSweeney, Ali Abbas and Michael Gallahue.

Charlie Ratti of Weymouth was the first men's finisher over 50, with Walter Berry second and Edward Colburn third.

The first three women finishers in the open class were all present or former North Quincy girls' track team stars. Diane Lindenfelzer was first, Meg Leary second and Tracy Corrigan third.

The first woman finisher over 40 was Carol Renaud of Cohasset, Nan Morse was second and Quincy's Regina Hussey third.

Three hundred runners started the race.

APPLIANCES Barile HEATING REPAIRS
PLUMBING CO.
2 Parkingway - Rear of 381 Washington St.
BRAINTREE
JOSEPH BARILE LIC. #4731
DO-IT-YOURSELF COUNTER
INSTRUCTED BY EXPERTS
The Finest in Plumbing Services
Since 1934
FUEL OILS AND SERVICE
843-4000
NEW INSTALLATIONS
REMODELING

SOUTH SHORE TILE
SOUTH SHORE TILE DIST
DISTRIBUTORS, INC.
338 Washington St.
QUINCY 471-3210
HOURS: 7 to 5 Monday thru Friday - Thursday Night til 9

City Tennis Tourney Winners, Runnersup

WINNERS IN THE city-wide tennis tournament sponsored by the Quincy Recreation Dept. and the Quincy Cooperative Bank are, from left, Robert J. Petrelli, vice president of Granite Cooperative Bank; Linda Rickson, Bernie DePietro, Hildy Gillis and Mark Scanlon. Back, Recreation Director Barry J. Welch, Dana Loeb, Bill Courtney, Lynne Maloney, Neil Cronin, Rich Landi and John Franceschini.

RUNNERSUP IN Quincy Recreation Dept.-Granite Cooperative Bank city-wide tennis tournament. Front, left to right, Robert J. Petrelli, vice president of Granite Cooperative Bank; Chris Howley, Joanne Doherty, Louis Durante, Hildy Gillis and tournament director John Franceschini. Back, Paul Bandini, Recreation Director Barry J. Welch, Jim Ahearn, Bernie DePietro, Rich Landi and Neil Cronin.

• *Soccer*

North Blanks Quincy, 3-0

The North Quincy boys' soccer team, off to its best start in years, blanked rival Quincy, 3-0, last week, to improve its record to 3-1-2 and move into third place in the Suburban League.

The Raiders met league-leading Waltham Tuesday and Oliver Ames in a non-league game yesterday (Wednesday). they will be home to Brookline at 3:30 Friday in a league game at the soccer field behind Veterans Memorial Stadium.

North had several early chances against Quincy, especially by Peter McGillicuddy and George Dolbec. Dolbec had a goal nullified when he was ruled offside. North did score late in the first quarter as McGillicuddy sent a corner kick into the penalty area and Terry Stark headed it home. It was his first goal of the season.

Jim Boudreau scored his first of the year in the second quarter with Greg DiBella having an assist. DiBella closed out the scoring in the second quarter, connecting on a penalty kick for his second goal of the season.

Defensively the Raiders were outstanding with goalie David Marcham earning the shutout. Also playing well were Jaime Paz, Mike Cocce and Nunzio Carbone.

North goalie Bobby O'Brien is second in the league in goals against average at 1.40 while Marcham has yet to be scored on in seven quarters.

North's jayvees rolled by Quincy, 9-0, with Mike Walsh scoring our goals. Mark Scanlan and Joe LaPierre had two each.

The North girls also blanked Quincy, 4-0, jumping out to a 3-0 halftime lead.

Liz Toland had the first goal unassisted, Debbie Kiley scored with Lisa Reynolds assisting, and Reynodls and Debbie Cavanaugh scored the next two goals with Mary Holleran assisting on each.

Sheila Graham recorded her third shutout.

The Raiderettes will play at Brookline Friday at 3:30.

• *Volleyball*

Quincy Girls Defeat North For 7th Straight

The Quincy girls' volleyball team, seeking a berth in the Eastern Mass. tournament again this season, is enjoying another banner year with a 7-0 Suburban League record (7-1 overall).

The First Ladies, coached by Ray Whitehouse and Chris Prendiville, had their usual tough time with cross-town rival North Quincy last week, but won a hard-fought match, 2-1. The Raiderettes, coach by Peter Fitch, fell 2-5.

North won the first game, 16-14, but Quincy came back to win, 15-2 and 15-8 in the next two games.

"This is never easy for us," said Whitehouse. "This rivalry goes way back. They are always ready for us and give us some of our toughest matches."

The First Ladies led, 14-11, in the first game but North scored the last five points with Chris Choukas, Karen Boutilier, Karen Bridges and Patti McKinnon coming up with clutch performances.

"We were setting our blocks up well and as long as we kept that up, we were going to be successful," said Fitch. "I probably shouldn't have played our second squad as much as I did, but I wanted them to play."

Theresa Munroe, Chris Gallery, Sue Beven, Karen Marnell and Colleen Dunn paced Quincy as it easily won the second game, jumping off to a 9-0 lead.

In the final game the Raiderettes, led by Lisa Tenaglia, Cindy Sweatt and Susan Ayles, cut a 7-2 Quincy lead to 8-7. But the First Ladies outscored North, 7-1, to win the game and the match.

Quincy, in its next match, had easy sailing over Newton North, winning, 2-0, with 15-0 and 15-3 games.

Barbara Fain and Dunn sparked the First Ladies.

Friday Quincy tries to avenge its only loss to Boston Latin at Latin, while North Quincy hosts Brockton.

• *Executive Hockey*

Glynn's Hat Trick Sparks Adams, 7-2

Kevin Glynn had a hat trick and assisted on two other goals to lead Adams Sports to a 7-2 victory over Budget Rent-A-Car, in Executive Hockey League action Monday night at the Youth Arena. Paul O'Brien had two goals and Alan Gullickson and Dennis O'Connell one each. O'Connell, Bob Murray and Paul Bausemre also had assists. For Budget Jack Conso and Chuck Behenna had the goals with Steve Marini and Art Boyle having assists.

Dayce's place blanked Luke's Lounge, 4-0, with Ray Dunn in goal. Joe Casey had two goals and Doug McLean, Dick McCabe one each. McCabe and Ken Marini had two assists each and McCabe and McLean one apiece.

Grogan's Business Machine edged Beau's Place, 1-0, on Ralph Gibbs' goal. Rich Fowkes and Kevin Grogan assisted.

St. Moritz Bantam A's Open With 8-1 Win

The St. Moritz Bantam A hockey team, sponsored by Dynamite Auto Supply, opened its season with an 8-1 win over the Lowell Whites in the Metropolitan Boston League.

Terry McKinnon had a hat trick and Jerry Cianciulli, Paul Carey, Jim Rosa, Richard Gray and Kevin Collins one goal each. Gray and Carey had two assists apiece and Tim O'Brien, Gary Lussier and Cianciulli one each. Lloyd Wentzell and Peter White played well in goal.

Squirt A's Bomb Canton

Quincy's Squirt A hockey team bombed South Shore rival Canton, 13-1, with Michael Hughes having a hat trick. Kevin Daly, Joey Fasano and Dave Santosuosso each had two goals and an assist. Richie McDonald, Ken Staskywicz, Ronnie Last and Michael Baylis had one goal each. Matt Smith had three assists and Brian Zimmerman, Timmy Collins, McDonald and Steve Carroll one each. Matt Kelly played well on defense and James Tiberio in goal.

The Squirt A's, trailing Abington, 3-0, entering the final period, stormed back on goals by Daly, Fasano and Last to finish in a 3-3 tie. Smith had two assists and Fasano and Collins one each. Tiberio and Kevin Regan played well in goal.

St. Joseph's Basketball Registration Set

Basketball registration for St. Joseph's boys and girls teams will be held Sunday, Oct. 17, and Sunday, Oct. 24, from 10 a.m. to 12:30 p.m. in the school hall.

All boys and girls age 7-17 who attend St. Joseph's are eligible to register. Birth certificates must be brought to registration along with a $15 registration fee. Registration will not exceed $30 per family.

More information can be obtained by calling Ray Dunn at 479-5964 or Anne Marie McBride at 479-2212.

5-Mile Benefit Road Race Oct. 31

Knights of Columbus Council 4719 of North Weymouth will hold a five-mile road race Sunday, Oct. 31, at 10 a.m. to benefit the South Shore Association for Retarded Citizens.

The race will start and finish at the U Haul Truck Rental parking lot at the corner of Bridge Street (Rte. 3A) and Neck Street.

Trophies will be awarded to winners in each of six classes, male and female.

Pre-entries must submit entry blanks and $4 entry fee no later than Oct. 23. Post entries will be accepted until 9:30 a.m. the day of the race.

Entry forms are available by mail from John Moloney, K. of C. Council 4719, 39 Emerson St., East Weymouth 02189 or by calling 337-1210 or 335-3023.

NEWSCARRIERS WANTED
Here's a chance to earn extra money by building a Quincy Sun home delivery route.
Telephone: 471-3100

DICK THE LOCKSMITH
Formerly Located At A
Quincy Center Hardware
Has Now Joined
GRANITE LOCK CO.
119 A PARKINGWAY, QUINCY
(Opposite Paperama)
472-2177
FREE PARKING

QUINCY RECORD SHOP
M-F 10-6
Sat 9-6
34 School Street 479-0928 (Next to St. John's Church)
SPECTACULAR SALE
ONE DAY ONLY
THURSDAY OCT. 21st
SPECIAL HOURS 9 AM - 9 PM
50% off
ALL USED RECORDS
ALL USED CASSETTES
ALL USED 8-TRACKS
T-SHIRTS • PINS • POSTERS • PATCHES • SATIN ROCK JACKETS & MORE
CASH PAID FOR
USED RECORDS & TAPES

Arts/Entertainment

Over 20 Bands, 18 Floats For Christmas Parade

George F. White, general chairman of the Quincy Christmas Festival Committee, expects "another tremendous crowd" at this year's Christmas Festival Parade Sunday, Nov. 28.

"This year there has been greater interest in float category participation than I can ever remember," says White.

The committee met last night (Wednesday) at 7:30 p.m. at Civil Defense Headquarters, 55 Sea St., to discuss plans.

The parade will begin at Elm and School Sts., and proceed north on Hancock St. to North Quincy High School.

Over 200,000 people were along the parade route in 1981, according to White who says that inquiries about the parade are coming in from out-of-staters as well as Bay State residents.

Mrs. Frances Flynn, float coordinator for the committee, reports that participation interest has increased greatly and there are 18 floats committed with expectations for several more.

Organizations interested in participating may call Mrs. Flynn at 479-4519.

According to Bill Morrill, veteran band activity coordinator, band activity for 1982 will be comparable to the past with 20 to 25 bands.

The Boston Motorcycle Drill Team and Ronald McDonald and his friends will be returning.

Keeping with tradition, Santa Claus will be participating in week-end activities. He will arrive by plane and parachute onto Faxon Field, Saturday, Nov. 27.

Christmas lights will be turned on in the city Friday evening, Nov. 26, according to White.

RECREATION Dept. tennis champions. Left to right senior boys winner Steve Municello from Atlantic, Director of Recreation Barry J. Welch, junior girls winner Nancy Flukes from Bishop Park, junior boys winner Larry Taglieri from Russell and midget girls winner Karen Miller from Montclair.

'Mary Soaps' On Cable TV Ch. 3

Who killed Evan Whyland on Days of Our Lives?

Can One Life to Live's Clint Buchanan and Victoria Riley stay out of jail long enough to get married?

Is Laura Spencer on General Hospital really dead?

The answers to these and other questions can be found in a new weekly series, "Mary Soaps," Mondays, at 6:45 p.m. on Channel 3, Quincy Community Television.

The show is dedicated to soap opera fans across the city, both the avid viewers and the people who rarely get to see their favorite daytime serials. Each week, the 15 minute program discusses storyline summaries, trivia questions, and takes a behind the scenes look into the world of daytime soap operas.

The program is hosted and produced by Mary Travers, directed by James Ladas, and sponsored by Club California, 79 Parkingway, Quincy.

St. Chrysostom's Sets Holiday Fair Dates

The Annual St. Chrysostom's Holiday Fair has been scheduled for Friday, Dec. 3, and Saturday, Dec. 4.

There will be a chowder supper Dec. 3, when the fair will open 6 to 9 p.m.

Committee members are urged to note the dates decided upon recently at a fair meeting.

All information and early contributions should be forwarded to the church office.

Military Whist Friday

The Triple C Society will sponsor military whist Friday, Oct. 15, at 8 p.m. at Quincy Point Congregational Church, 444 Washington St.

Halloween Program At Crane Library

Aspiring ghosts and goblins are invited to haunt the Thomas Crane Public Library, Quincy Square, on Wednesday Oct. 20, at 3:30 p.m.

The children's department will offer a special program for school age youngsters called "Let's get ready for Halloween!"

The program will begin with stories to set a "spooky mood" and then will move on to book talks and demonstrations of disguises, decorations, and holiday refreshments.

Flea Market Saturday At South West Center

The Senior Citizens Club at the South West Community Center, 372 Granite St., will hold a flea market Saturday, 10 a.m. to 2 p.m. to benefit the "Crisis Fund" serving the needy and elderly of Quincy.

Donations to the flea market can be made at the South West Community Center, week-days between 10 a.m. and 4 p.m.

BRA-WEY FLORIST
94 Washington St.
Weymouth
337-0288 337-0289

Concert
ARTANE BOYS BAND
from Dublin, Ireland
Featuring Kevin Owens, Tenor
SUNDAY OCTOBER 24th
8 PM
Sacred Heart Auditorium
386 Hancock St., No. Quincy
Tickets: $5.00 Adult
$2.50 Children
Call: 328-1609 for information.

— Building Fund —
V.F.W. POST 10277
SATURDAY OCTOBER 23, 1982
HALLOWEEN DANCE $3.00 Per Person
MONTCLAIR MEN'S CLUB
HOLBROOK ROAD, WOLLASTON, MA
FOR BEST COSTUME
7:30 P.M. - 12:00 P.M.
FIRST PRIZE $25.00
SECOND PRIZE 10.00
THIRD PRIZE 5.00
Costume Optional
DOOR PRIZE
ALL ARE WELCOME

金寶樓
GOLDEN BOWL
RESTAURANT
Chinese, Polynesian & American Cuisine
Open Daily 11:30 a.m. to 2 a.m.
IN THE UPSTAIRS LOUNGE
Sun.-Mon.-Tues. ROGER LEE
Wed. thru Sat. TONY & KEN
Downstairs FRI.-SAT. EVES.
LAST CALL
DRESS CODE REQUIRED
Entertainment - 7 Nights 8:30 'till 1 a.m.
Dining Room Open til 2 a.m.
Luncheon Specials - 11:30 - 3 p.m. daily
Except Sunday & Holidays
Dinner Specials • 3 PM to 9 PM
TAKE OUT SERVICE — FREE PARKING
Open Daily 11:30 am - 2 am
85-89 Franklin St., Quincy • 472-4000 - 479-1776

DUTTON'S
RESTAURANT
Featuring the Finest In New England Cooking
LUNCHEON
11 A.M. to 4 P.M.
DINNER
4 P.M. to 10 P.M.
SPECIAL ATTRACTION
THUR
WARREN ROBBINS TRIO
FRI. - SAT.
NORTH COUNTRY BAND
ACCOMMODATIONS FOR
Bowling Banquets
Retirement Parties · Showers
Weddings & Anniversaries
FOR RESERVATIONS
Call: 471-1623, 471-5540
125 SEA ST.
QUINCY
471-1623
DUTTON'S

Service On All Leading Brands Over 30 Years
South Shore Television
SALES AND SERVICE 479-1350
12 REVERE ROAD, QUINCY (Off 1586 Hancock St.)
Save with Carry in Service
Mon. - Fri. 9:00 - 5:00
Sat. 9:00 - 12:00
Remo DeNicola Lic. No. 12

JASON'S
1514 HANCOCK ST., QUINCY
SAVE ON RECORDS
TAPES-LUGGAGE
GUITARS-SHEET MUSIC
LEATHER GOODS & MORE

EDIE'S SWEET SHOPPE
555 HANCOCK ST., WOLLASTON
HOURS: TUES-SAT 10-5 WED 'TIL 9 471-0114
We now carry Finest Quality
Hand Dipped Chocolates
Choose your own assortment
Come in and try our sinfully delicious Chocolate Truffles
10% Senior Citizens Discount
We have started our FREE Wed. eve. demonstrations on chocolate molding.
come in for an evening of fun
Learn how to mold chocolate like an expert

Gillis, Donovan Featured On Cable Talk TV Program

City Clerk John Gillis, and Dick Donovan, Quincy realtor and former major league baseball pitcher, will be the featured guests on Cable Talk, the weekly news magazine type program, Thursday, Oct. 21 at 7:30 p.m. on Ch. 3, Quincy's Community Television.

Gillis discusses the many hats he wears as city clerk. He describes his responsibilities as city clerk in the areas of registration of voters, selection of jurors, chairman of the board of license commissioners, keeper of statistical records, and justice of the peace.

Donovan recalls his pitching career as a member of the Boston Braves, Cleveland Indians, Washington Senators, and the penant winning Chicago White Sox of 1959. In that year he pitched the third game of the World Series. Donovan started his baseball career with the CYO at Sacred Heart in North Quincy.

Limited Openings In Ice Skating Program

The Quincy Recreation Department announces it has limited openings in the Instructional Ice Skating Program.

Registration is being taken at the Recreation Office, 100 Southern Artery, from 8:30 a.m. to 4:30 p.m. daily.

This instructional program is co-recreational and is open to children ages 6 through 16. Instruction is offered according to skating ability under the direction of Mrs. Anne Eagles, a U.S. Figure Skating Professional.

Classes are based upon the U.S.F.S.A. standards. Testing is done at the conclusion of each nine week program.

The program is conducted at the Quincy Youth Arena, Sea St., Merrymount.

Classes are available at the following times, Wednesday 3:10 - 4 p.m. and 4:10 to 5 p.m. Registration is on a first come, first serve basis. Enrollment is limited.

The fee is payable at the time of registration. The fall session runs for nine weeks.

Additional information, including starting dates, is available by contacting the Quincy Recreation Department at 773-1380 ext. 204.

Harvest Fair, Auction At Salvation Army

The Annual Harvest Fair and Auction of the Quincy Temple Salvation Army will be held Saturday, 10 a.m. to 2 p.m., at 6 Baxter St., Quincy Point.

There will be a flea market, baked goods, and hand-crafted items.

A limited number of tables for the flea market are still available. For more information, call 472-2345.

The auction will start at 2 p.m. and will feature many items including produce.

Proceeds will benefit special projects including support of The School for Officer Training.

Wollaston Rummage Sale

A rummage sale will be held Saturday, 10 a.m. to 2 p.m. at Wollaston Congregational Church, Winthrop Ave.

Quincy Woman Finds $5,000 Under A Bottle Cap

Anne Marie Murray is the first, and very likely the only Quincy resident who will ever become $5,000 richer by looking under a bottle cap.

How lucky can you get? Twenty year old Anne Marie, a behavior training specialist, was one of only nine New Englanders who could possibly win the top prize in the Pepsi-Cola "Under-the-Crown Matching Money contest.

Like thousands of others, Anne Marie had been carrying a Pepsi-Cola bottle cap in her purse hoping to win $5,000 by finding a matching bottle cap.

It happened when Anne Marie stopped at a neighborhood Curtis Compact store to cool off with another Pepsi. Before she could take a sip she knew she had the matching cap. Two $5,000 caps meant she had hit the jackpot.

John Webster, General Manager, who runs Pepsi-Cola of Milton thinks it's wonderful that Anne Marie has tucked the money away in the bank for safe keeping. As he approved the $5,000 check for her noted:

"That money left right there in the bank at savings account rates will make Anne Marie rich some day, thanks to Pepsi and Anne's thriftiness."

Rummage Sale At H.N.

The Mothers and Others Club will hold a rummage Tuesday, Oct. 19, 7 to 9 p.m., and Wednesday, Oct. 20, 9 a.m. to noon at Houghs Neck Congregational Church, 300 Manet Ave.

DON'S JOKE SHOP
1653 Hancock St., Quincy
479-8577
halloween specials
MASKS
MAKE-UP KITS
TRICKS
JOKES
ACCESSORIES
ALL YOUR HAUNTING NEEDS

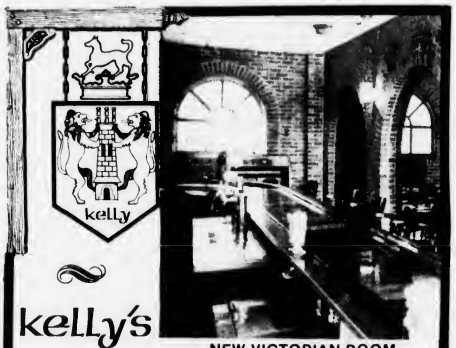

kelly's
NEW VICTORIAN ROOM
pub 'n grub 328-9806
ANNOUNCES A 15% DISCOUNT ON ALL MENU PRICES AFTER 2:00 P.M. MONDAY-FRIDAY
LUNCHEON SPECIALS
All Dinners Served With Bread & Butter
MONDAY
Beef Stew ● Cup ● 1.25 ● Bowl ● 1.95
Chicken Cutlet ● with Gravy ● Potato ● Vegetable ● 3.95
TUESDAY
Meatloaf ● with Potato ● Vegetable ● Gravy ● 2.95
Roast Beef ● with Potato ● Vegetable ● Gravy ● 3.95
WEDNESDAY
Lasagna - or - Shells and Meatballs ● 2.95
Roast Loin Pork ● Gravy ● Potato ● Vegetable ● 3.95
THURSDAY
Corned Beef and Cabbage Dinner ● 3.95
Roast Stuffed Turkey ● with Gravy ● Potato ● Vegetable ● 3.95
FRIDAY
Fried Haddock ● Cole Slaw ● French Fries ● 3.50
Roast Beef ● Gravy ● Potato ● Vegetable ● 3.95
Clam Chowder ● Cup ● 1.00 ● Bowl ● 1.50
Tuna Sandwich ● 1.75 Tuna Plate ● 2.75
SATURDAY
Soup of The Day
Ask Your Waitress For Daily Special
Added Features
french fries ● 1.00 cole slaw ● .90
onion rings ● 1.25 garden salad ● 1.50
FUNCTION ROOM AVAILABLE FOR PRIVATE PARTIES
Your Host: Peter Kelly
kelly's pub 'n grub
25 BILLINGS RD., NORTH QUINCY

A beauty of a classic
The Adventures of Black Beauty.
The wonderful children's story for the whole family to enjoy.
Only on
The first channel for kids
NICKELODEON™
The channel for kids that's good fun. And good television.
Watch it on Cable Channel 10
QUINCY CABLESYSTEMS
471-0151

WOLLASTON THEATER
14 BEALE ST. 773-4600
Wed. & Thurs. Oct. 13 & 14
ROBIN WILLIAMS IN
"THE WORLD ACCORDING TO GARP" (PG)
Eve's 7:00 Only
STARTS FRI OCT 15
"CHARIOTS OF FIRE" (PG)
Picture Of Year Winner
A FAMILY PICTURE
Fri & Sat 7:00 & 9:15
Sun - Thurs 7:00 Only
MON & TUES DOLLAR NIGHT
SEATS $1.50 MAT'S $1.25

Now Opened!
Sullivan's Corner
1043 Hancock Street Quincy
(opposite Central Jr. High School)
ANTIQUES ● COLLECTIBLES
USED FURNITURE
Bought - Sold - Taken on Consignment
HOURS
Wednesday thru Saturday 10:30 - 5:30
(or by appointment)
Day or Evening
Phone 471-6086

Quincy Sun Special Features

GRUBBY — By Warren Sattler

Rural Delivery — By Al Smith

GRANDPA'S BOY

NAPOLEON — By McBride and Moore

TWITCH — By How Rands

IT JUST SO HAPPENED — by Kern

WORDS & MEANINGS

By D. J. Coates

Unmix the letters in the boxes to form a word. Then circle A, B or C for the correct meaning (or definition).
Score yourself as follows:
4 Correct-Excellent 2 Correct-Fair
3 Correct-Good 1-0 Correct-Poor

1. l e k e
   A. SPLIT B. BEND C. OVERTURN
   Clue: Bottoms up!
2. h a l a o
   A. LOVE B. LEI C. CANOE
   Clue: Hawaiian greeting
3. t a v i a e
   A. FLY B. PUMP C. PEDDLE
   Clue: Up, up & away in my beautiful balloon
4. r e d a t e l
   A. SHOE B. PEDAL C. SPUR
   Clue: Your feet use them to make things go.

10-14-82

Answers: 1. NEEL-C 2. ALOHA-B 3. AVIATE-A 4. TREADLE-B

STARSCOPE

Clare Annswell

WEEK OF: OCTOBER 14

AQUARIUS — January 21-February 19
Joint project can be profitable, even if you and partner can't see eye to eye on personal matters. Entertainment is a current theme; people long to be on your guest list.

PISCES — February 20-March 20
A new acquaintance may overwhelm you with a surplus of charm. Financial undertakings may be subject to further negotiation or analysis. Cultural event has a romantic angle.

ARIES — March 21-April 20
Memory plays tricks, so keep a calendar and diary handy this week. Volunteer projects should be simplified before they become unmanageable. Romance is upbeat after the weekend.

TAURUS — April 21-May 22
Travel or academic plans may be briefly curtailed, but there are assorted distractions to keep you involved. Among these: romantic reunions, reconciliations, and sports competitions.

GEMINI — May 23-June 21
You may have to swallow some pride in order to make important request. Weekend offers round of frivolity. Monday-Wednesday offers chance to broaden academic horizons.

CANCER — June 22-July 22
Commotions are commonplace through this lively, noisy, and often humorous week. Visits with older people bring immense pleasure. Original ideas are too offbeat for supervisor's taste.

LEO — July 23-August 22
Partnership arrangements should be reviewed for fairness before either party feels overworked. Domestic matters are favorably spotlighted; perhaps an old spat is at last forgotten.

VIRGO — August 23-September 22
Energy level is impressive; look for a worthy goal on which to expend it. Avoid taking risks, especially in matters of the heart; you and partner are on slightly different wavelengths.

LIBRA — September 23-October 22
Creative pastimes lead to making enjoyable contacts and, ultimately, to improved finances. Events celebrated through week are super festive, social and romantic.

SCORPIO — October 23-November 21
Romantic renewal is theme of the week. A former admirer may step into the picture, or you discover a new side to your mate. Finance, too, is upbeat, with possibility of a windfall.

SAGITTARIUS — November 22-December 22
Learning to discipline yourself is week's central task if you are to improve academic standing or career status. New relationships develop quietly; don't force or rush the matter.

CAPRICORN — December 23-January 20
You're feeling more comfortable with a certain friend or relative, but don't reveal too much too soon. Useful contacts may be closer to home than you imagine.

BIRTHDAY THIS WEEK
You have a magic touch for settling arguments and generally getting others to appreciate life's values. As for yourself, you adore life's good things. Some of these good things may well come your way, because achievement, determination and aggressiveness are accented this year.

BORN THIS WEEK
October 14th, actor Roger Moore; 15th, actress Linda Lavin; 16th, actress Suzanne Somers; 17th, actress Beverly Garland; 18th, actress Pam Dawber; 19th, actress LaWanda Page; 20th, singer Isaac Hayes.

Crossword

ACROSS
1. Shovel
6. Animal
11. Prominently
14. Digroph
15. Pleasant
16. Ooze
17. Lock opener
19. Afternoon socials
21. Born
22. Chemical ending
24. Depicted
26. Post script (abbr.)
27. Epidermis
29. Blood part
31. Eternal
33. A planet
35. Shot size
37. Ireland
39. Metal tube
41. River island
43. Sheep genus
45. Illuminated
46. Naomi's chosen name
48. Toward sheltered side
50. Deport
51. Portiality
54. Satisfied
55. Trials

DOWN
1. Said
2. Dresses feathers
3. Diphthong
4. Loir
5. Give out
6. Exist
7. Abstract being
8. Sun disc
9. Slumber
10. Sarts
12. Frosted
13. Comes close
18. Egg part
20. Appear to be
23. Living
25. Enfold
28. Roman emperor
30. Seed covering
32. Competitor
34. Foucet
35. Pocks down
36. Jeweled headdress
38. Africon river
40. Short jackets
42. Weight allowance
44. Belief
47. Fruit drink
49. Summer (Fr.)
52. Corp
53. Port of to be

10-2-82

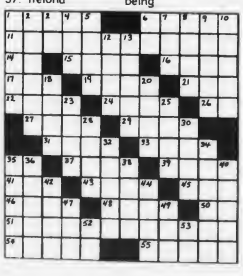

City Of Presidents Marathon Sunday

An entry list of some 300 runners is expected for the third annual City of Presidents Marathon Sunday, Oct. 17, starting at 11 a.m. and finishing in front of the First Parish Church.

The runners, some from as far away as the state of Washington, will cover two loops of a 13.1-mile course through the streets of Quincy Point, South Quincy, West Quincy, North Quincy and Wollaston.

The winner of the race will receive the Mayor's Trophy from Mayor Francis X. McCauley and the names of the male and female winners will be inscribed on the Pepsi Cola Challenge Cup to be displayed at City Hall.

There will also be prizes for the first male and female finishers from Quincy, 75 bowls, plaques and trophies, certificates to all finishers and T-shirts for all participants.

Bob Seamans, chairman of the event, issued an appeal for help on the marathon course for such things as giving out water and aiding at the finish line. Volunteers should call 471-1265.

The marathon is sanctioned by the New England Athletic Congress and sponsored by the South Boston Savings Bank, Stop and Shop and the Pepsi Cola Co.

1st American Providing Monec Electronic Banking Service

1st American Bank announces it will be providing its customers with a revolutionary new electronic banking service called Monec.

The Monec system allows customers to handle most of their everyday banking needs at automated banking terminals located in supermarkets and other convenient locations.

1st American Bank will issue customers a Monec card which can be used at its own Uncle SAM 24-hour automated teller machines as well as at Monec terminals throughout New England. The Monec system offers more than 100 banking locations throughout Massachusetts and other New England states.

Robert G. Lee, 1st American Bank President, said:

"Monec will give our customers the convenience and flexibility to do their banking at literally hundreds of locations once the system is completely in place. For instance with Monec, a cardholder could make a withdrawal at a supermarket in Braintree, a deposit at Quincy Market, or cash a check on Cape Cod. It is an excellent added feature for our bank customers."

Currently, 1st American Bank maintains nine banking offices in Boston and the South Shore. Uncle SAM 24-hour automated teller machines are located at branches at Morrissey Blvd., Dorchester; 77 Granite St., Quincy; and 438 Washington St., Stoughton.

Monec locations in the South Shore include:

Heartland Drug - 42 Beale St., Wollaston.

Purity Supreme Markets - 615 Hancock St., Wollaston; 10 Pleasant Valley St., South Weymouth; 240 E. Ashland St., Brockton; Harborlight Mall, North Weymouth; 705 Granite St., Braintree.

Pharmacity Drug Store - Marshfield Plaza, Webster St., Marshfield.

To date, there are more than 100 locations in Massachusetts and other states in New England that will honor the 1st American Bank Uncle SAM/Monec electronic banking card.

More locations are being added each month.

'Contemporary Image' Course At Aquinas Jr.

Hart model Carolyn Burke, a personal development instructor and contemporary image consultant, is offering a one-credit course through the Division of Continuing Education at Aquinas Junior College, Milton.

Miss Burke, a Milton resident, will present "Contemporary Image" in six two-hour sessions.

This individualized course in self-improvement is designed for the businesswoman who wants to improve her professional look, the suburban woman who wants to project her best image or for any woman who wants to be more confident about her appearance.

The course will provide professional advice in skin care, make-up techniques, wardrobe selection, nail care and hair styling.

Call 696-3100, ext 26 for more information.

Quincy Sun Classified Ads Get Quick Results

LEGAL NOTICES

COMMONWEALTH OF MASSACHUSETTS
THE TRIAL COURT
THE PROBATE AND FAMILY COURT
Norfolk Division
Docket No. 82F 2155-A1
Estate of GRACE L. SOLDANO late of Quincy in the County of Norfolk

NOTICE

A petition has been presented in the above-captioned matter praying that FRANK J. SOLDANO of Quincy in the County of Norfolk be appointed Administrator of said estate without surety on the bond.

If you desire to object to the allowance of said petition, you or your attorney should file a written appearance in said Court at Dedham on or before ten o'clock in the forenoon November 3, 1982.

Witness, ROBERT M. FORD, Esquire, First Justice of said Court at Dedham, the 21st day of September in the year of our Lord one thousand nine hundred and eighty-two.

THOMAS PATRICK HUGHES
Register of Probate

9/30 10/7-14/82

LEGAL NOTICES

INVITATION FOR BIDS

CITY OF QUINCY, MASSACHUSETTS
PURCHASING DEPARTMENT
1305 HANCOCK ST., QUINCY, MA 02169

Invites sealed bids/proposals for furnishing and delivering to the City of Quincy:

School Dept.-	Leasing of Copy Machines	Nov. 1, 1982 at 10:00 A.M.
	Electrical Supplies	Nov. 1, 1982 at 10:30 A.M.
	Microscope Cleaning and Repair	Nov. 1, 1982 at 11:00 A.M.

Detailed specifications are on file at the office of the Purchasing Agent, Quincy City Hall, 1305 Hancock St., Quincy, MA 02169.

Bids must state exceptions, if any, the delivery date and any allowable discounts.

Firm bid prices will be given first consideration and will be received at the office of the Purchasing Agent until the time and date stated above, at which time and date they will be publicly opened and read.

Bids must be in a sealed envelope. The outside of the sealed envelope is to be clearly marked, "BID ENCLOSED" with time date of bid call.

The right is reserved to reject any or all bids or to accept any part of a bid or the one deemed best for the City.

Francis X. McCauley, Mayor
Robert F. Denvir, Jr., Purchasing Agent

10 14 82

LEGAL NOTICE

COMMONWEALTH OF MASSACHUSETTS
Norfolk, ss Superior Court
No. 137814

To ROBERT J. THRELFALL and MARY C. THRELFALL aka MARY C. O'BRIEN and to all persons entitled to the benefit of the Soldiers and Sailors Civil Relief Act of 1940 as amended THE QUINCY CO-OPERATIVE BANK

GREETING:

Claiming to be the holder of a mortgage covering real property situated in Quincy, County of Norfolk given by Robert J. Threlfall and Mary C. Threlfall to The Quincy Co-operative Bank dated April 30, 1979 and recorded with Norfolk Registry of Deeds book 5597 page 150 has filed with said court a bill in equity for authority to foreclose said mortgage in the manner following: by entry to foreclose and by exercise of power of sale set forth in said mortgage.

If you are entitled to the benefits of the Soldiers' and Sailors' Civil Relief Act of 1940 as amended, and you object to such foreclosure, you or your attorney should file a written appearance and answer in said court at Dedham on or before November 10, 1982 or you may be forever barred from claiming that such foreclosure is invalid under said act.

Witness, JAMES P. LYNCH JR., Esquire, Chief Justice of our Superior Court, the 5th day of October in the year of our Lord one thousand nine hundred and eighty-two.

NICHOLAS BARBADORO
Clerk

10/14/82

Give to the United Way
Because life is worth giving

LEGAL NOTICE

COMMONWEALTH OF MASSACHUSETTS
THE TRIAL COURT
THE PROBATE AND FAMILY COURT
Norfolk Division
Docket No. 82F2327E1
Estate of GEORGE W. JOHNSON late of Quincy in the County of Norfolk

NOTICE

A petition has been presented in the above-captioned matter praying that the last will of said decedent be proved and allowed and that GEORGE W. JOHNSON JR. of Braintree in the County of Norfolk be appointed executor named in the will without surety on the bond.

If you desire to object to the allowance of said petition, you or your attorney should file a written appearance in said Court at Dedham on or before ten o'clock in the forenoon on November 17, 1982.

In addition you should file a written statement of objections to the petition, giving the specific grounds therefore, within thirty (30) days after the return day (or such other time as the Court, on motion with notice to the petitioner, may allow) otherwise the Court may upon its own motion or on motion by the petitioner, the guardian ad litem, (if any), or any person whose appearance is on file (with notice to any person whose appearance is on file and, if applicable, the guardian and petitioner), order the appearance struck.

Witness, ROBERT M. FORD, Esquire, First Justice of said Court at Dedham, the sixth day of October in the year of our Lord one thousand nine hundred and eighty-two.

THOMAS PATRICK HUGHES
Register of Probate

10/14-21-28/82

LEGAL NOTICE

COMMONWEALTH OF MASSACHUSETTS
THE TRIAL COURT
THE PROBATE AND FAMILY COURT
Norfolk Division
Docket No. 82F2149-EI
Estate of MARGARET T. FLAHERTY late of Quincy in the County of Norfolk

NOTICE

A petition has been presented in the above-captioned matter praying that the last will of said decedent be proved and allowed and that JOSEPH P. FLAHERTY of Milton in the County of Norfolk and ANNE M. WALSH of Milton in the County of Norfolk be appointed Co-Executors of said estate with surety on the bond.

If you desire to object to the allowance of said petition, you or your attorney should file a written appearance in said Court at Dedham on or before ten o'clock in the forenoon on November 3, 1982.

In addition you should file a written statement of objections to the petition, giving the specific grounds therefore, within thirty (30) days after the return day (or such other time as the Court, on motion with notice to the petitioner, may allow) otherwise the Court may upon its own motion or on motion by the petitioner, the guardian ad litem, (if any), or any person whose appearance is on file (with notice to any person whose appearance is on file and, if applicable, the guardian and petitioner), order the appearance struck.

Witness, ROBERT M. FORD, Esquire, First Justice of said Court at Dedham, the twenty-second day of September in the year of our Lord one thousand nine hundred and eighty-two.

THOMAS PATRICK HUGHES
Register of Probate

10/14-21-28/82

LEGAL NOTICE

COMMONWEALTH OF MASSACHUSETTS
THE TRIAL COURT
THE PROBATE AND FAMILY COURT
Norfolk Division
Docket No. 82F 2286-E1
Estate of MARY G. FRAZIER also known as MARY GERTRUDE FRAZIER late of Braintree in the County of Norfolk

NOTICE

A petition has been presented in the above-captioned matter praying that FRANCES M. GRAZIO of Quincy in the County of Norfolk be appointed Administratrix with the will annexed of said estate without surety on the bond.

If you desire to object to the allowance of said petition, you or your attorney should file a written appearance in said Court at Dedham on or before ten o'clock in the forenoon on November 10, 1982.

In addition you should file a written statement of objections to the petition, giving the specific grounds therefore, within thirty (30) days after the return day (or such other time as the Court, on motion with notice to the petitioner, may allow) otherwise the Court may upon its own motion or on motion by the petitioner, the guardian ad litem, (if any), or any person whose appearance is on file (with notice to any person whose appearance is on file and, if applicable, the guardian and petitioner), order the appearance struck.

Witness, ROBERT M. FORD, Esquire, First Justice of said Court at Dedham, the first day of October in the year of our Lord one thousand nine hundred and eighty-two.

THOMAS PATRICK HUGHES
Register of Probate

10/14-21-28/82

CITY OF QUINCY
IN COUNCIL

ORDER NO. 304 Sept. 20, 1982

ORDERED:

WHEREAS, The Massachusetts Legislature in 1961 created the Park and Recreation Board, consisting of the Park Department from the Branch of Public Works and the Recreation Department from the Branch of Public Service but no ordinance has been enacted reflecting this change; and

WHEREAS, The Forestry Department was removed from the Jurisdiction of the Branch of Public Works and placed under the Park and Recreation Board by the Massachusetts Legislature in 1969, and an ordinance removing this department was subsequently passed to that effect, resulting in there being no reference to the Forestry Department in the present Revised Ordinances, other than the schedule of salary and wages for municipal employees; and

WHEREAS, The Board of Managers of Public Burial Places was created by the City's charter in 1888 but no reference is made in the present ordinances of the City to the Cemetery Department, other than schedule of salary and wages for municipal employees and the Cemetery Department does not belong to any specific Branch of City Government;

BE IT ORDAINED that the Revised Ordinances of the City of Quincy, 1976 are hereby amended by striking Chapter 2, Article II Section 13 and adding the following new Section 13:

Section 13 Branch of Public Service.

The Branch of Public Service shall contain the following:

a. Library Department - The Thomas Crane public Library shall be administered in a manner consistant with St. 1880 C. 202 as amended;

b. Park and Recreation Board. The Park and Recreation Board shall be administered in a manner consistant with St. 1961 C. 78, as amended. The Park and Recreation Board shall consist of the following departments:

1. Recreation Department
2. Park Department
3. Forestry Department
4. Cemetery Department

The Executive Secretary of the Park and Recreation Board, shall, for purposes of supervising the Cemetery Department, be under the general supervision of the Board of Managers of Public Burial Places established by St. 1958 C. 499. For all other purposes he shall be under the supervision of the Park and Recreation Board established by St. 1961. C. 78.

Passed to be Ordained
October 4, 1982
Attest: John M. Gillis,
Clerk of Council
Approved Oct. 7, 1982
Francis X. McCauley
Mayor

A True Copy Attest: Thomas R. Burke, Assistant City Clerk
10/14/82

Small Ads... Big Results! CLASSIFIED ADS!

LEGAL NOTICES

COMMONWEALTH OF MASSACHUSETTS
Norfolk, ss. Probate and Family Court

No. 81F2060-AT
Notice of Fiduciary's Account

To all persons interested in the estate of CURTIS M. BARTON late of Quincy, in said County, deceased.

You are hereby notified pursuant to Mass. R. Civ. P. Rule 72 that the First and Final account of MARTIN W. FISHER as Special Administrator (the fiduciary) of said estate has been presented to said Court for allowance.

If you desire to preserve your right to file an objection to said account, you or your attorney must file a written appearance in said Court at Dedham on or before the eighth day of December, 1982, the return day of this citation. You may upon written request by registered or certified mail to the fiduciary, or to the attorney for the fiduciary, obtain without cost a copy of said account. If you desire to object to any item of said account, you must, in addition to filing a written appearance as aforesaid, file within thirty days after said return day or within such other time as the Court upon motion may order a written statement of each such item together with the grounds for each objection thereto, a copy to be served upon the fiduciary pursuant to Mass. R. Civ. P. Rule 5.

Witness, ROBERT M. FORD, Esquire, First Judge of said Court, this 21st day of November, 1982.

THOMAS PATRICK HUGHES
Register

9/30 10/7-14/82

COMMONWEALTH OF MASSACHUSETTS
THE TRIAL COURT
THE PROBATE AND FAMILY COURT
Norfolk Division
Docket No. 82F 2129-E1
Estate of ANN R. LaBONTE late of Quincy in the County of Norfolk

NOTICE

A petition has been presented in the above-captioned matter praying that the last will of said decedent be proved and allowed and that RONALD LaBONTE of Hanover in the County of Plymouth be appointed Executor named in the will without surety on the bond.

If you desire to object to the allowance of said petition, you or your attorney should file a written appearance in said Court at Dedham on or before ten o'clock in the forenoon on October 27, 1982. In addition you should file a written statement of objections to the petition, giving the specific grounds therefore, within thirty (30) days after the return day (or such other time as the Court, on motion with notice to the petitioner, may allow) otherwise the Court may upon its own motion or on motion by the petitioner, the guardian ad litem, (if any), or any person whose appearance is on file (with notice to any person whose appearance is on file and, if applicable, the guardian and petitioner), order the appearance struck.

Witness, ROBERT M. FORD, Esquire, First Justice of said Court at Dedham, the 21st day of September in the year of our Lord one thousand nine hundred and eighty-two.

THOMAS PATRICK HUGHES
Register of Probate

9/30 10/7-14/82

LEGAL NOTICES

COMMONWEALTH OF MASSACHUSETTS
THE TRIAL COURT
THE PROBATE AND FAMILY COURT
Norfolk Division
Docket No. 82F2257-E1
Estate of FELIX C. FAVORITE late of Quincy in the County of Norfolk

NOTICE

A petition has been presented in the above-captioned matter praying that the last will of said decedent be proved and allowed and that PHYLLIS THORNE of Searsmont, Maine be appointed Executrix named in the will without surety on the bond.

If you desire to object to the allowance of said petition, you or your attorney should file a written appearance in said Court at Dedham on or before ten o'clock in the forenoon on November 10, 1982. In additon you should file a written statement of objections to the petition, giving the specific grounds therefore, within thirty (30) days after the return day (or such other time as the Court, on motion with notice to the petitioner, may allow) otherwise the Court may upon its own motion or on motion by the petitioner, the guardian ad litem, (if any), or any person whose appearance is on file (with notice to any person whose appearance is on file and, if applicable, the guardian and petitioner), order the appearance struck.

Witness, ROBERT M. FORD, Esquire, First Justice of said Court at Dedham, the 29th day of September in the year of our Lord one thousand nine hundred and eighty-two.

THOMAS PATRICK HUGHES
Register of Probate

10/7-14-21/82

COMMONWEALTH OF MASSACHUSETTS
THE TRIAL COURT
THE PROBATE AND FAMILY COURT
Norfolk Division
Docket No. 82F 2099-E1
Estate of ETHEL M. BIRCH late of Quincy in the County of Norfolk

NOTICE

A petition has been presented in the above-captioned matter praying that the last will of said decedent be proved and allowed and that RICHARD D. BIRCH of Medfield in the County of Norfolk be appointed Executor with the will annexed.

If you desire to object to the allowance of said petition, you or your attorney should file a written appearance in said Court at Dedham on or before ten o'clock in the forenoon on October 27, 1982. In addition you should file a written statement of objections to the petition, giving the specific grounds therefore, within thirty (30) days after the return day (or such other time as the Court, on motion with notice to the petitioner, may allow) otherwise the Court may upon its own motion or on motion by the petitioner, the guardian ad litem, (if any), or any person whose appearance is on file (with notice to any person whose appearance is on file and, if applicable, the guardian and petitioner), order the appearance struck.

Witness, ROBERT M. FORD, Esquire, First Justice of said Court at Dedham, the 20th day of September in the year of our Lord one thousand nine hundred and eighty-two.

THOMAS PATRICK HUGHES
Register of Probate

10/7-14-21/82

LEGAL NOTICES

COMMONWEALTH OF MASSACHUSETTS
Norfolk, ss. Probate and Family Court
No. 81F 3332-E1
Notice of Fiduciary's Account

To all persons interested in the estate of BENVENUTO RUSCONI late of Quincy, in said County, deceased.

You are hereby notified pursuant to Mass. R. Civ. P. Rule 72 that the first and final account of PAUL J. RUSCONI as Executor of the will of said deceased has been presented to said Court for allowance.

If you desire to preserve your right to file an objection to said account, you or your attorney must file a written appearance in said Court at Dedham on or before the seventeenth day of November, 1982, the return day of this citation. You may upon written request by registered or certified mail to the fiduciary, or to the attorney for the fiduciary, obtain without cost a copy of said account. If you desire to object to any item of said account, you must, in addition to filing a written appearance as aforesaid, file within thirty days after said return day or within such other time as the Court upon motion may order a written statement of each such item together with the grounds for each objection thereto, a copy to be served upon the fiduciary pursuant to Mass. R. Civ. P. Rule 5.

Witness, ROBERT M. FORD, Esquire, First Judge of said Court, this first day of October 1982.

THOMAS PATRICK HUGHES
Register

10/14-21-28/82

COMMONWEALTH OF MASSACHUSETTS
THE TRIAL COURT
THE PROBATE AND FAMILY COURT
Norfolk Division
Docket No. 82F2273E1
Estate of LILLIAN V. GAUDIANO late of Quincy in the County of Norfolk

NOTICE

A petition has been presented in the above-captioned matter praying that the last will of said decedent be proved and allowed and that JAMES A. CARSON, JR. of Quincy in the County of Norfolk and DENNIS M. CARSON of Quincy in the County of Norfolk be appointed executors named in the will without surety on the bond. If you desire to object to the allowance of said petition, you or your attorney should file a written appearance in said Court at Dedham on or before ten o'clock in the forenoon on November 10, 1982.

In addition you should file a written statement of objections to the petition, giving the specific grounds therefore, within thirty (30) days after the return day (or such other time as the court, on motion with notice to the petitioner, may allow) otherwise the Court may upon its own motion or on motion by the petitioner, the guardian ad litem, (if any), or any person whose appearance is on file (with notice to any person whose appearance is on file and, if applicable, the guardian and petitioner), order the appearance struck.

Witness, ROBERT M. FORD, Esquire, First Justice of said Court at Dedham, the thirtieth day of September in the year of our Lord one thousand nine hundred and eighty-two.

THOMAS PATRICK HUGHES
Register of Probate

10/14-21-28/82

INSTRUCTION

GUITAR LESSONS
By professional guitarist and teacher. All styles, all ages 773-3588
11 18

MISCELLANEOUS

MILTON PLAYERS
Flea Market
Sat., Oct. 30, 10-4 P.M.
Milton Women's Club
90 Reedsdale Rd., Milton
Table Space Available
DEALERS TAKE NOTICE
$10 per table
CALL 696-4040
10 21

FOR RENT

HALL FOR RENT
(Completely Remodeled)
Houghs Neck Post # 380, American Legion, 1116 Sea St., Call 479-6149 or 472-9101.
11/18

FOR SALE

Fine Leather Handbags
Up to 80% Savings. Factory open Monday through Friday 8-5, Saturday 9-3. Hope Lane Bag Co., 192 Walnut St., Neponset Circle. Call 288-7800 for easy directions.
12 16

SURPLUS JEEPS
Cars - Boats
Many sell for under $50.00
For info call
(312) 931-1961 Ext. 1544
10 21

LHASA APSO PUPS
Call 328-1026
10 14

LEGAL NOTICES

COMMONWEALTH OF MASSACHUSETTS
THE TRIAL COURT
THE PROBATE AND FAMILY COURT
Norfolk Division
Docket No. 82F2007-E1
Estate of MILDRED T. HATCH late of Quincy in the County of Norfolk

NOTICE

A petition has been presented in the above-captioned matter praying that the last will of said decedent be proved and allowed and that STANLEY P. THOMPSON and PETER SORGI of Springfield, Virginia and Braintree, Massachusetts respectively, be appointed Executors named in the will without surety on the bond.

If you desire to object to the allowance of said petition, you or your attorney should file a written appearance in said Court at Dedham on or before ten o'clock in the forenoon on November 10, 1982. In addition you should file a written statement of objections to the petition, giving the specific grounds therefore, within thirty (30) days after the return day (or such other time as the Court, on motion with notice to the petitioner, may allow) otherwise the Court may upon its own motion or on motion by the petitioner, the guardian ad litem, (if any), or any person whose appearance is on file (with notice to any person whose appearance is on file and, if applicable, the guardian and petitioner), order the appearance struck.

Witness, ROBERT M. FORD, Esquire, First Justice of said Court at Dedham, the 28th day of September in the year of our Lord one thousand nine hundred and eighty-two.

THOMAS PATRICK HUGHES
Register of Probate

10/7-14-21/82

HELP WANTED

Retail Advertising Salesperson

Must Have Experience

The Quincy Sun

1372 Hancock Street
Quincy Square

Call 471-3100
For Appointment

WANTED

WANTED
Old trunks, mahog., oak, walnut furniture, desks bureaus, and smaller collectibles, etc. Please call: Captain Jack Antiques
749-9704, 925-9789
925-3124
10 28

PERSONAL

PRIVATE MAILING
Address. Discreet and Confidential. Reasonable Rates. Professional Mail Forwarding Service, Box 561-L Milton, Mass. 02186.
11 18

Thank You St. Jude
M.C.D.
10 14

LEGAL NOTICES

COMMONWEALTH OF MASSACHUSETTS
Norfolk, ss. Probate and Family Court
No. 81F0543-E1
Notice of Fiduciary's Account

To all persons interested in the estate of ROBERT M. GOWARD, SR. late of Quincy, in said County, deceased.

You are hereby notified pursuant to Mass. R. Civ. P. Rule 72 that the First and Final account of SANDRA E. SACCO as Executrix of the will of said deceased has been presented to said Court for allowance.

If you desire to preserve your right to file an objection to said account, you or your attorney must file a written appearance in said Court at Dedham on or before the eleventh day of November 1982, the return day of this citation. You may upon written request by registered or certified mail to the fiduciary, or to the attorney for the fiduciary, obtain without cost a copy of said account. If you desire to object to any item of said account, you must, in addition to filing a written appearance as aforesaid, file within thirty days after said return day or within such other time as the Court upon motion may order a written statement of each such item together with the grounds for each objection thereto, a copy to be served upon the fiduciary pursuant to Mass. R. Civ. P. Rule 5.

Witness, ROBERT M. FORD, Esquire, First Judge of said Court, this twenty-first day of September 1982.

THOMAS PATRICK HUGHES
Register

10/7-14-21/82

WORK WANTED

Carpets Cleaned
Expert Job - 3 Rooms - Only $29.95 - oversized rooms slightly higher. 471-3451
10 28

LEGAL NOTICES

COMMONWEALTH OF MASSACHUSETTS
Norfolk, ss. Probate and Family Probate Court
No. 82M1394D1
NORMA J. JONES Plaintiff
vs. ELBRIDGE K. JONES Defendant. Summons by Publication.

To the above-named Defendant:

A Complaint has been presented to this Court by the Plaintiff, Norma J. Jones, seeking Divorce.

You are required to serve upon Leonard Ullian, Esquire, plaintiff's attorney, whose address is 178 Forbes Road, Braintree, MA your answer on or before December 15, 1982. If you fail to do so, the Court will proceed to the hearing and adjudication of this action. You are also required to file a copy of your answer in the office of the Register of this Court at Dedham.

Witness, ROBERT M. FORD, Esq., First Judge of said Court at Dedham.

THOMAS PATRICK HUGHES
Register of Probate Court

9/30 10/7-14/82

COMMONWEALTH OF MASSACHUSETTS
THE TRIAL COURT
THE PROBATE AND FAMILY COURT
Norfolk Division
Docket No. 82F 2183-A1
Estate of SALLY N. FRAUSEL late of Quincy in the County of Norfolk

NOTICE

A petition has been presented in the above-captioned matter praying that FRANK WADE NUNZIATO of Cooper City, Florida be appointed Administrator of said estate without surety on the bond.

If you desire to object to the allowance of said petition, you or your attorney should file a written appearance in said Court at Dedham on or before ten o'clock in the forenoon November 10, 1982.

Witness, ROBERT M. FORD, Esquire, First Justice of said Court at Dedham, the 23rd day of September, in the year of our Lord one thousand nine hundred and eighty-two.

THOMAS PATRICK HUGHES
Register of Probate

9/30 10/7-14/82

Small Ads... Big Results! CLASSIFIED ADS!

LEGAL NOTICES

COMMONWEALTH OF MASSACHUSETTS
THE TRIAL COURT
THE PROBATE AND FAMILY COURT
Norfolk Division
Docket No. 82F 2139-E1
Estate of LOUIS DelVECCHIO also known as LUIGI DelVECCHIO late of Quincy in the County of Norfolk

NOTICE

A petition has been presented in the above-captioned matter praying that the last will of said decedent be proved and allowed and that ALFRED DelVECCHIO of Quincy in the County of Norfolk be appointed Executor named in the will without surety on the bond.

If you desire to object to the allowance of said petition, you or your attorney should file a written appearance in said Court at Dedham on or before ten o'clock in the forenoon on November 3, 1982. In addition you should file a written statement of objections to the petition, giving the specific grounds therefore, within thirty (30) days after the return day (or such other time as the Court, on motion with notice to the petitioner, may allow) otherwise the Court may upon its own motion or on motion by the petitioner, the guardian ad litem, (if any), or any person whose appearance is on file (with notice to any person whose appearance is on file and, if applicable, the guardian and petitioner), order the appearance struck.

Witness, ROBERT M. FORD, Esquire, First Justice of said Court at Dedham, the 21st day of September in the year of our Lord one thousand nine hundred and eighty-two.

THOMAS PATRICK HUGHES
Register of Probate
9/30 10/7-14/82

COMMONWEALTH OF MASSACHUSETTS
THE TRIAL COURT
THE PROBATE AND FAMILY COURT
Norfolk Division
Docket No. 82F2215-E1
Estate of JENNIE ADAIR CURRY late of Quincy in the County of Norfolk

NOTICE

A petition has been presented in the above-captioned matter praying that the last will of said decedent be proved and allowed and that HAZEL MARIE STALKER of Quincy, Norfolk County be appointed Executrix named in the will without surety on the bond.

If you desire to object to the allowance of said petition, you or your attorney should file a written appearance in said Court at Dedham on or before ten o'clock in the forenoon on November 10, 1982. In addition you should file a written statement of objections to the petition, giving the specific grounds therefore, within thirty (30) days after the return day (or such other time as the Court, on motion with notice to the petitioner, may allow) otherwise the Court may upon its own motion or on motion by the petitioner, the guardian ad litem, (if any), or any person whose appearance is on file (with notice to any person whose appearance is on file and, if applicable, the guardian and petitioner), order the appearance struck.

Witness, ROBERT M. FORD, Esquire, First Justice of said Court at Dedham, the 28th day of September in the year of our Lord one thousand nine hundred and eighty-two.

THOMAS PATRICK HUGHES
Register of Probate
10/7-14-21/82

SERVICES

JAY'S TREE REMOVAL
Free Estimates. Fully Insured. Experienced
Pruning-Cabling & Removal
Most reasonable rates around
843-6115 11/11

Hall For Rent
North Quincy K. of C. Building. 5 Hollis Ave. For information please call
328-0087 TF

PARTIES PLUS
Planning a party? Personalized services for 2-100, start to finish. Unlimited menu. For more information call 770-2510.
10/28

Hall For Hire
Weddings, showers, meetings, banquets. Elks Home. 1220 Hancock St., Quincy.
472-2223

HAIRSTYLIST
In the convenience of your home: Perms, Cuts, Sets, Colors, Facials done by Professional Cosmotologist.
843-6115 10/14

Tunerville Trolley
(One-Man Band)
Yesteryears answer for music and entertainment, and your extra-special occasions.
Call 773-3588 11/18

Small Painting Jobs
Former full time professional painter looking for small jobs, ceiling, rooms, etc.; reasonable rates due to low overhead. 471-6319. 11/4

Glass & Screen Repair
Wollaston Glass Co.
9 Wollaston Ave.
Wollaston
Reasonable rates, overnight repair. 472-6207. 11/11

Gordon Appliance & Refrigeration
Specializing in low cost residential repair.
925-9548 anytime
10/14

LEGAL NOTICE

COMMONWEALTH OF MASSACHUSETTS
THE TRIAL COURT
THE PROBATE AND FAMILY COURT
Norfolk Division
Docket No. 81F1184-G2
To SHEILA WOOD of Quincy in the County of Norfolk, PAUL WOOD of Parts Unknown and PAUL A. WOOD and to all persons interested in the estate of PAUL A. WOOD of Quincy in the County of Norfolk

NOTICE

A petition has been presented in the above-captioned matter praying that ELIN G. SULLIVAN of Quincy in the County of Norfolk be appointed Guardian of Minor with custody without surety on the bond.

If you desire to object to the allowance of said petition, you or your attorney should file a written appearance in said Court at Dedham on or before ten o'clock in the forenoon October 27, 1982.

Witness, ROBERT M. FORD, Esquire, First Justice of said Court at Dedham, the 12th day of August, in the year of our Lord one thousand nine hundred and eighty-two.

THOMAS PATRICK HUGHES
Register of Probate
10/7-14-21/82

SERVICES

When It Comes To Your Business Needs.
- Secretarial (legal & medical)
- Clerk typists
- Bookkeepers
- Data entry
- Light factory

We Have It!
Helen Walsh Associates..
Qualified Temporary Personnel
1392 Hancock, Quincy, 479-0600
121 Depot St., South Easton, 238-0171

Your South Shore Headquarters For
Appliance Service
ON ALL MAJOR APPLIANCES
HANCOCK TIRE & APPLIANCE
115 Franklin St. So. Quincy
472-1710 TF

McMAHON CONTRACTING
(Larry's Home Repair)
- Carpenters
- Painters
- Decorators

General Contractor
20 Years Experience
Licensed • Insured
Interior-Exterior Painting
Scroll Ceiling • Wallpaper
All Home Repairs
Small or Large
328-8735 659-7471
TF

'DIRTY WINDOWS'
I'll wash them. Call Lee for a free estimate. Reasonable-Efficient-Courteous Service guaranteed. 471-5133 12/2

"Get Smart"
With TUTORING HOUSE-CALLS. Individual instruction. Certified, experienced teachers. All academic subjects. All levels. Call 787-5425.
10/21

PAINTING
6 years experience in interior and exterior. Reasonable rates. Call Jim at: 471-2270
10/28

BOB CARNEY ELECTRICIAN
Electrical wiring; Residential comm.
FREE SMOKE DETECTOR
For job over $150.00
Lic. # E26324
Call:
472-7759 12/30

EXPERIENCED FINISH CARPENTER
For all your home improvement needs. Free estimates and reasonable rates. Lic # 021922
No job to small. Call Jim
471-8557
10/21

SERVICES

Wollaston Fuel & Burner Service

WE SERVICE	WE INSTALL
Oil Burners	Oil Burners
Oil Heating Systems	Oil Fired Boilers
Gas Heating Systems	Gas Fired Boilers
All Motor & Controls	Enertrol-Computor
All Hot Water Problems	Energy Savings - Vent Damper

773-3443
42 ST. ANN'S ROAD
President Jerry LaFlamme
11/4
BIG SAVINGS START WITH NEW EQUIPMENT

Industrial - Residential
American Cleaning Service Co.
FREE ESTIMATES
Steam Carpet Cleaning
2 rooms & hall
$35
Additional rooms $15 each
Window Washing
10 Windows $30
American 773-1025
10/14

Atlantic
CARPET & UPHOLSTERY CLEANING SPECIALISTS
CARPETS and UPHOLSTERY CLEANED IN YOUR HOME/OFFICE
- VELVETS, TAPESTRIES
- HAITIANS, HERCULONS
- ALL *OTHER* FABRICS
- ORIENTALS
- WALL to WALL CARPETS
- PICK UP & DELIVERY

WATER DAMAGE
FREE ESTIMATES
471-3142
WALTER J. McLEAN
QUINCY, MA T.F.

A & T VACUUM
Repair Specialists On All Makes
- FREE Pickup, Delivery, Estimates
- Belts, Bags, Hoses all vacs
- New, used, Rebuilt vacs
- $9.95 special (General overhaul) only on carry in service with Ad
- Electrolux Bags (14 Pkg $4.29 - 5 Pkg $1.59)

27A Beale St. Wollaston
479-5066
T.F.

Rami Erez Licensed Electrican
License # E26524
Electrical Service - Industrial
Commercial-Residential - Home
Appliance Repairs - Call anytime
24hours service - 5% off new accounts - (617) 364-2163
10/28

LUONGO'S LANDSCAPING
Fall Clean Up & Winterization
Estimates Cheerfully Given
Call Anthony Luongo
479-9599
12/2

Davinci
Interior Painting
Paper Hanging
Ceilings, Paneling
Free Estimates
328-7602 288-8561
10/14

J&D PAINTING CONTRACTOR
Interior • Exterior • Wallpapering
Stucco • New Windows • Ceilings
Sashes • Sashes • Balances
Roofing • Insured, Licensed
Free Estimates
Aluminum Comb. Doors & Windows. Call: 479-7376
11/25

The Quincy Sun
and Sun Cable Classified Ads
Channel 8

MAIL TO: QUINCY SUN, 1372 Hancock St., Quincy 02169
PAYABLE IN ADVANCE. Cash must accompany order

RATES

QUINCY SUN ☐ $3.50 for one insertion, up to 20 words, 7¢ each additional word.

SUN CABLE ☐ For only $2 per day, you can also run this same ad 4 times per day for 3 days on Channel 8 - Sun Cable.

QUINCY SUN ☐ $3.20 per insertion, up to 20 words for three or more insertions, of the same ad, 7¢ each additional word.

SUN CABLE ☐ For only $1 per day, you can also run this same ad 4 times per day for 3 days on Channel 8 - Sun Cable.

QUINCY SUN ☐ $3.00 per insertion, up to 20 words for 13 or more insertions of the same ad, 7¢ each additional word.

SUN CABLE ☐ For only $1 per day, you can also run the same ad6 times a day for 4 days.

SUN CABLE ☐ Run your ad on Channel 8 - Sun Cable alone 4 times per day for 3 days at $4 per day.

INDEX

CHECK ONE
- ☐ Services
- ☐ For Sale
- ☐ Autos
- ☐ Boats
- ☐ For Rent
- ☐ Help Wanted
- ☐ Pets, Livestock
- ☐ Lost and Found
- ☐ Real Estate for Sale
- ☐ Real Estate Wanted
- ☐ Miscellaneous
- ☐ Work Wanted
- ☐ Antique
- ☐ Coins and Stamps
- ☐ Rest Homes
- ☐ Instruction

[ ] Enclosed is $_____ for the following ad to run ____ weeks in The Quincy Sun and ____ days on Ch. 8

COPY: _____

*Cable Ads will be abbreviated if necessary.

No refund will be made at this contract rate in the event of cancellation.
Deadline: Tuesday, 10:00 A.M. Please include your phone number in ad.

Health Violation Fines Hiked To $200

Persons who violate local board of health regulations may now be fined up to $200, Sen. Paul D. Harold warns.

New legislation, now in effect, increases the maximum fine for violations from the old $20 limit, last revised in 1937.

To be effective, local health board regulations must be published in a local newspaper as notice to all persons.

Harold said the new $200 limit does not apply to violations whose penalties are otherwise provided by law.

THE MIGNOSA FAMILY
FRUIT BASKET
(NEXT TO STAR MARKET)
148 GRANITE ST. 471-9715
HOURS: MON. THUR SAT. 8 TO 10 P.M.
SUNDAY-HOLIDAYS 8 TO 8 P.M.

THE MIGNOSA FAMILY INVITES YOU TO VISIT THE FRUIT BASKET FOR THE FRESHEST IN FRUITS & VEGETABLES

WE HAVE A WIDE VARIETY OF DELICIOUS DELI PRODUCTS — LIVE LOBSTER & FRESH FISH

AND FOR A TASTY TREAT...
STOP AT THE
FROSTY CORNER
WE MAKE OUR OWN HOMEMADE ICE CREAM
Featuring: Gourmet Hard Ice Cream

NOW YOU CAN SHOP AT THE
Fruit Basket • Quincy Lobster • Frosty Corner
ALL UNDER ONE ROOF

Board Licenses Body, Handicapped Vans, Shop

By NANCY McLAUGHLIN

Licenses for Ayers Auto Assembly, which will construct vans for the handicapped as well as do auto body work in North Quincy, were granted at Tuesday's license board meeting.

The board approved storage permits for 200 gallons of gasoline, paint thinner and paint, aboveground, as well as a body shop license for the business to be located at the west end of the Boston Harbor Marina area.

Atty. Marie Capelotti represented applicant Charles W. Ayers of Quincy who transferred his repair shop license for Holbrook Rd., Wollaston, to the new location.

The lease for the old location is about to expire according to Miss Capelotti who said that the new business will be located in Building 18 on land owned by Boston Edison.

There was no opposition at the meeting to granting of the license which is for three years, coinciding with a board of appeals permit.

"I think its a great idea," commented City Clerk John Gillis after the meeting. "It's practical and it will serve the handicapped.

Sherri's Hair Styling
143 Water St., Quincy
479-9887
OPEN MONDAYS
Monday Special
PERMANENT
Reg. $30.00
$20.00 complete
$5.00 HAIR-CUT
You may blow dry your hair yourself... FREE.
We will for you at additional charge.
Haircut Special Anytime
Walk-in Service Available
HOURS:
Tues.-Wed.-Fri. 9-6 p.m.
Thurs. 9-8 p.m., Sat. 8-4 p.m.

License Board Briefs

The city License Board took the following action at Tuesday morning's meeting at City Hall.

• Granted a permit to the Presidential Convalescent Home, 43 Old Colony Ave., for a Christmas Fair in the dining room of the home Saturday, Nov. 13, 10 a.m. to 4 p.m.

There will be arts and crafts, used and new articles, baked goods and refreshments. No used clothing is to be sold.

Proceeds will go to the residents' activities fund.

• Granted the Committee to Elect William Arienti a one day all alcoholic license for a fundraiser Wednesday, Nov. 10, 8 p.m. to midnight at the Fore River Clubhouse.

The committee is to check with the Health Department with regard to serving food, and a police officer is to be present at the function.

• Continued for two weeks, at the request of the police department, a request from Halim Awde for gasoline and repair shop licenses as held by Charles Spitzer at 588 Adams St.

The licenses include 500 gallons of gasoline above ground, and 15,100 gallons under ground.

• Denied, when no representative appeared at the meeting, a request from the South Shore Outboard Association, Inc., for a one day all alcoholic license for a club masquerade party Saturday, Oct. 16, at Clark Craft Marine in the Boston Harbor Marina.

• Placed on file a hearing to show cause why the Motor I (new car) license of Quirk Ford, Inc., 540 Southern Artery, should not be revoked because of noise caused by the operation.

The board instructed Daniel J. Quirk to discuss the problem with area resident Antonio Bertoni who brought the complaint to the Board's attention.

Postponed until Oct. 19 a request from 7-Eleven Stores, Franklin and Pearl Sts., South Quincy, for common victualer and Lord's Day licenses.

Look what's cooking at the South Boston Savings Bank... The highest earning savings bank in Massachusetts.

FREE COOKWARE!

The South Boston Savings Bank is giving you the opportunity to have some of America's finest cookware in your kitchen. Simply open a new South Boston Savings Bank account of $500 or more or add $500 or more to your existing account and receive a free gift as indicated in the gift selection chart. With additional deposits of $100 or more, other items may be purchased at liberal discount prices. This is a great chance to either start or add to your cooking collection. These beautiful items also make ideal gifts. You will not only be saving money with the highest rates allowed by law, you'll also be saving on some of the finest names in cookware. NOW Accounts not eligible.

Famous Brands such as
CORNING • HAMILTON BEACH • WEST BEND

GIFT SELECTION CHART

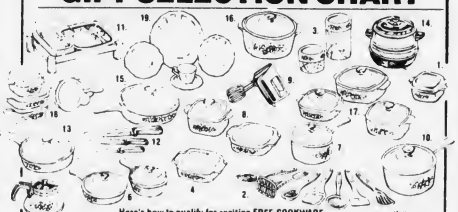

Here's how to qualify for exciting FREE COOKWARE.
With your first deposit to a new or existing savings account, you qualify for one FREE gift or one Trade-Up Discount Purchase, as follows

	$500	$5,000	$10,000	$20,000	With each additional deposit of $100 you pay only
1 2¼ cup Patite Pan	FREE	FREE	FREE	FREE	4.95
2 Foley Utensil Set	FREE	FREE	FREE	FREE	5.95
3 4 Pc. Canister Set	FREE	FREE	FREE	FREE	6.95
4 1 Qt Sauca Pan	FREE	FREE	FREE	FREE	7.95
5 6 Cup Tea Pot	8.95	FREE	FREE	FREE	11.95
6 1 Pt Menuette Pan & 6½ Menuette Pan	9.95	FREE	FREE	FREE	12.95
7 Rangetoppers 1½ Qt Sauce Pan	10.95	FREE	FREE	FREE	13.95
8 1 Qt & 1½ Qt Casserole Sat	11.95	FREE	FREE	FREE	14.95
9 Hamilton Beach Hand Mixer	11.95	FREE	FREE	FREE	14.95
10 Rangetoppers 2½ Qt Covered Sauce Pan	13.95	10.95	FREE	FREE	16.95
11 Party Server I	13.95	10.95	FREE	FREE	18.95
12 John Wertz 3 Piece Cutlery Set	13.95	10.95	FREE	FREE	18.95
13 Rangetoppers 8½ Skillet	14.95	11.95	FREE	FREE	17.95
14 West Bend Slow Cooker	15.95	12.95	FREE	FREE	18.95
15 Rangetoppers 10 Skillet	18.95	15.95	12.95	FREE	21.95
16 Rangetoppers 5 Qt. Covered Sauce Pot	18.95	15.95	12.95	FREE	21.95
17 1 Qt. 1½ Qt 2 Qt Cassarole Sat	18.95	15.95	12.95	FREE	21.95
18 10 Piace Store and Serve Set	18.95	15.95	12.95	FREE	21.95
19 Homer Laughlin 20 Piece Dinnerware Set	18.95	15.95	12.95	FREE	21.95

South Boston Savings Bank
"ALWAYS THE LEADER"

MAIN OFFICE:
460 West Broadway, South Boston
9 a.m. to 3:30 p.m. — Monday thru Friday
Saturday — 10:00 a.m. to 1 p.m. Call 268-2500
NEPONSET CIRCLE OFFICE:
740 Gallivan Boulevard
8:30 a.m. to 5:30 p.m. — Monday Tuesday Wednesday & Friday
Thursday — 8:30 a.m. to 7:30 p.m.
Saturday — 8:30 a.m. to 12 Noon
QUINCY OFFICE
690 Adams Street, Lakin Square
Monday Tuesday Wednesday Thursday
8:30 a.m. to 5 p.m.
Friday 8:30 a.m. to 7 p.m.
Saturday — 8:30 a.m. to 12 Noon

WE WANT TO WIPE OUT CANCER IN YOUR LIFETIME
AMERICAN CANCER SOCIETY

The Quincy Sun

Vol. 15 No. 4 Thursday, October 21, 1982 20¢

QUINCY CITY HOSPITAL recently held an open house for its new pediatric unit. McDonald's characters like Birdie the Early Bird, and Grimace, entertained youngsters like Mary O'Brien, 8.
(Quincy Sun photo by Thomas Lee)

McCauley Says:

Pay Raises Dead For Rest Of Term

By TOM HENSHAW

The subject of pay raises for the mayor and the City Council is dead, at least for the remaining 14 months of Mayor Francis X. McCauley's term.

The City Council Monday night, in a series of moves that bewildered some, killed both pay hike bids, even after McCauley had watered them down to make them more palatable.

"I don't plan any further action in 1982 or 1983," said McCauley. "That ends the situation as far as I'm concerned."

The final vote on the Council raise was 9-0 against. The vote that killed the mayor's raise was 5-4 in favor; with a two-thirds majority, or 6-3, needed to pass.

"It could be revived at the next Council meeting if one of those who voted against it asks for reconsideration," said McCauley. "I don't plan to contact any of the councillors about it.

"I will not take any further action regarding a pay raise for the mayor or the City Council for the balance of this term in office."

McCauley said he believes that the failure of the two raise ordinances to pass was due to the inability of the councillors to work out a suitable compromise on their own raises.

"The basic reason for the defeat is that certain councillors would not vote to increase the mayor's salary unless they got one themselves," he said.

He emphasized that he was not making any charges nor was he angry with any of the councillors.

"We tried to work out something but there wasn't an area for suitable compromise," he said.

McCauley had asked a raise from $25,000 to $37,500 next Jan. 1 and to $48,500 on Jan. 1, 1984. For the Council he proposed a hike from $3,000 to $7,500 effective Jan. 1.

Monday night, he sent a special message to the Council in which he noted:

"My conversation with individual members of the City Council indicated that there was not sufficient support among the members to adopt my recommendations."

With that, the mayor dropped his request to $45,000 for the mayor on Jan. 1, 1984, and $6,500 for the Council, also on Jan. 1, 1984.

That was shot down by votes of 7-2 on the mayor's salary and 8-1 on the Council's pay. Councillor

(Cont'd on Page 5)

Extra Police Patrols To Combat Racial Acts

Extra police patrols have been instituted in Germantown to combat the rising number of incidents of racial harassment involving at least two of the six black families living among the 580 public housing tenants.

Lt. William Murphy informed the Mayor's task Force on Housing of the beefed up patrols during a task force meeting Tuesday at which racial problems in Quincy were discussed.

Meanwhile, police were summoned to Sextant Circle four times Monday in response to threatening notes received by Emma Johnson, the black woman whose family lives there.

And the Harborview Residents Association held a special meeting Monday night, attended by three or four of the black families, in a show of community concern for their well-being.

John P. Comer, director of the Quincy Housing Authority, called it "a great meeting. Mrs. Johnson was pleased with it. It indicates that these incidents are caused by a few insecure screwballs."

The problems of racial harassment in Quincy were brought into sharper focus two weeks ago when a state official called it "probably the most racist city in America."

Later, David Harris, deputy commissioner of the State Department of Commerce and executive director of the Office of Minority Business Assistance, backed off a bit from his initial hyperbole.

"Maybe Quincy is not the worst, but it's certainly among the top five," he said. He did not name the other four.

The South Shore Coalition on Human Rights, at whose function Harris made his remark, called on Mayor Francis X. McCauley to appoint a commission to look into the racial situation in the city.

McCauley's response was to appoint two new members to his Task Force on Housing, Lt. Murphy and Donald Hansen, the city's director of personnel.

(Cont'd on Page 5)

Helen Duffy Reassigned In Public Works Dept.

Helen Duffy, longtime administrative assistant to the public works commissioner, has been reassigned to the department's street lighting and special fuels accounts.

Commissioner Paul Anderson called the job switch an "increase in responsibility."

"She will be in charge of our two biggest problem accounts," said Anderson. "Those two accounts had a deficit of $175,000 last year and she is the best person to straighten them out.

"What we are trying to do is give people specific areas of responsibility for certain things."

Anderson said a review of street lighting done recently by the Boston firm of Touche Ross and Co. remarked that the city had no one person handling street lighting.

Street lighting, said the report, had a deficit of $150,000 in fiscal 1982.

'Politics' Charged In Rent Office Break

For the third time in four weeks the Rent Grievance Board office in the JFK Health Building was broken into early Monday morning and Jane Reikard thinks the thieves were looking for more than just loot.

"It's got to be political," said Reikard, who is the executive secretary of the board. "What they were looking for was votes in the next election."

Reikard said the thieves made off with the Rent Grievance Board records and other documents.

"All the condo conversion records are gone," she said. "The names and addresses. All the political campaigns I worked on. The names and the numbers.

"That's where all the votes are and they know it."

The Police Department journal for Monday morning records a break in the Visiting Nurses' office in the same building in which nothing was taken.

But, Reikard said, she was on vacation Monday and did not discover the loss until Tuesday morning.

"It was too sophisticated to be just a sneak thief," she said. "I went through the boxes in the offices and files were removed and other papers put there in their place.

"It had to be a group of people and they had to be in there a long time."

She said she doubted that the thieves gained access to the building by breaking a window in her office.

"The glass is too jagged," she said. "No one could get in through that window. Somebody had to get in some other way."

Police were to visit the Rent Grievance Office Tuesday afternoon to investigate Reikard's charges.

Maine To Chatham 4 Months By Sea Mail

Happy Hour was over aboard the windjammer "Victory Chimes", some 20 miles off the Maine coast at Penobscot Bay, and there were four or five empty wine bottles on the table.

So Marion and Dick Sprague of 469 Furnace Brook Parkway did what anyone steeped in the lore of the sea would do. They wrote notes, stuffed them into the bottles and tossed them over the side.

That was last June 28.

This past weekend, the mail brought a note from Bill Dean of Himrod, N.Y.

He was in Chatham on Cape Cod last week, he said, and he had just told his girl friend, "Gee, I'd like to find a bottle with a message in it," when, son of a gun, if he didn't.

It was the Sprague's bottle, which had traveled all of 150 miles as the cod swims.

"I was hoping it would get to France," said Mrs. Sprague, who is the secretary to President John Herbert of the Quincy Cooperative Bank. "But maybe one of the other three or four bottles will get there."

Validated Parking Hearing Nov. 4

A public hearing on validated parking in downtown Quincy has been tentatively set for Thursday, Nov. 4, at 8:30 a.m. in the City Council chamber at City Hall.

Mayor Francis X. McCauley said the commuting and shopping public is invited to attend the hearing to which downtown businessmen have been asked to air their input.

The Quincy Center parking lots and garages are about to be taken over by Kinney Systems of Boston under a contract with the city that will include validated parking by merchants.

McCauley said Kinney is in the process of sending an agreement to the city's law department for review before signing.

MANTIS
PLANTS & FLOWERS

654 Hancock St.
Wollaston
328-6879

The Little Flower Shop with
The Big Bargains.
Where flowers are arranged
to order, plants are always greener,
and Helium Balloons are
"Bunched and Bowed"
for delivery by our friendly
Gorilla or Clown.

Rose Special $7.50 doz.

- Fresh flowers daily
- Dried Flowers
- Silk Flowers

Open:
Mon - Sat 10-6
Sun 10-3

Teachers' Union Head Hits Mayor On Raises

Herman A. Pasquerella, president of the Quincy Education Association, has assailed the Mayor, the City Council and the School Committee for considering raises for themselves but not much for teachers.

"Money, money, everywhere but not a drop for the teachers," he said in a statement. "Our School Committee is offering us a 2 per cent raise for 1982, a court case for 1979 and nothing for the future."

Mayor Francis X. McCauley declined to comment on Pasquerellas remarks.

Pasquerella noted that Brockton and Weymouth gave their teachers 4 per cent raises in September with another 4 per cent due in January and Braintree has negotiated a 7 per cent salary hike.

"Also," he said, "be mindful that Boston, a bankrupt city, bailed out by the Tregor Bill, has given its teachers back pay raises, a 7.5 per cent raise for 1982 and an 8.5 per cent raise for 1983.

"Remember, please, the Tregor Bill that has bailed out Boston is being paid for by our tax dollars. We are subsidizing raises without getting one."

Negotiations for a new contract for Quincy teachers have been going on since last November and currently are in mediation. The QEA is scheduled to meet with the School Committee and the mediator Oct. 27.

A 5 per cent raise negotiated for the teachers in 1979 has never been paid and the teachers' suit to get it is somewhere in the court system under appeal.

Pasquerella said he takes exception to a statement by Mayor Francis X. McCauley in the Patriot Ledger that implied that Quincy has the best paid teachers in the state.

Quincy teachers, he said, make about $25,500 with a masters degree and 30 credits beyond, plus 12 years in the system. The equivalent figures for Lincoln-Sudbury is more than $31,000, he said.

INDOOR OUTDOOR
State ACCESSORIES Church
Flags Flags of All Nations Flags
FLAGS MADE TO ORDER
EAGLE FLAG CO., INC.
147 Beach St. 617
Wollaston, Mass. 02170 472-8242

3 Video Games Approved For ENC

The Quincy License Board approved three video games Tuesday for Eastern Nazarene College, 23 East Elm Ave., Wollaston.

The approval was pending a police check of MagnaVend which will supply the machines.

According to Dale Hathaway of the student council, income from the machine will be used for social, spiritual and recreational aspects of campus life, as well as for improvement of the campus.

Hathaway also stated that only people associated with the school and who hold a school identification card will be allowed to use the games.

"There's nothing wrong with the location or use," said Building Inspector Allan MacDonald. "They run a tight ship."

License Board Briefs

The City License Board took the following action at Tuesday's meeting at City Hall.

• Granted permits to the Quincy Jewish War Veterans Post for a poppy drive today (Thursday), Friday and Saturday.

Rain dates are next week. There is to be no soliciting at intersections.

• Granted a one day all alcoholic license to the Commonwealth of Massachusetts, Department of Education, 1385 Hancock St., for a holiday celebration Friday, Dec. 17, 3 p.m. to midnight at St. Boniface church hall.

• Granted a one day all alcoholic license to Thomas F. McDonald for a family Christmas party Sunday, Dec. 12, 2 to 7 p.m. at the Wollaston Recreational Facility.

• Continued at the request of the applicant a request from the 7-Eleven Stores, Franklin and Pearl Sts., for common victualer and Lord's Day licenses.

The hearing will be scheduled within the next three weeks at the discretion of the board.

• Voted to request a representative of the Houghs Neck Legion Post appear at next week's meeting with regard to a police report.

• Agreed to send the Quincy Bay Inn a letter specifying that a police officer must be in attendance at functions.

NEWSCARRIERS WANTED

Here's a chance to earn extra money by building a Quincy Sun Home delivery route.
Telephone: 471-3100

Our lowest price ever...
SAVE $400. NOW!

brother®
ELECTRONIC OFFICE TYPEWRITER
With Full Line Correction Memory

Has sold for $1295. NOW ONLY **$895.00**

You can't afford to pass this fantastic money-saving opportunity. Check the features. Check the electronic conveniences. Check the work-saving automatic operations. The EM-1 will zip through paperwork in less time than any typewriter you've ever seen. Get in on this limited time offer today.

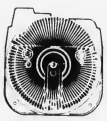

EXCLUSIVE SNAP-IN CASSETTE DAISY PRINT WHEEL
Easily changeable. Your fingers never touch the wheel ...no muss.

INTERCHANGEABLE CASSETTE RIBBON
Snaps in quickly, cleanly and easily. Replacements available everywhere.

Official Typewriter Of the Los Angeles 1984 Olympic Games

BROTHER INDUSTRIES LTD. NAGOYA, JAPAN

COME IN FOR A COMPLETE DEMONSTRATION

GROGAN BUSINESS MACHINES & OFFICE SUPPLIES
2-4 PARKINGWAY, QUINCY — 479-7074
Open 8:00 to 6:00 Mon. thru Sat.-Thurs. 'til 9:00 P.M.
NOW IN QUINCY CENTER

SHOP ANYWHERE AND COMPARE

$250,000 Life Insurance

Annual Premium - First Year

Age	Annual	Monthly
35	$230.00	$19.17
40	$305.00	$25.42
45	$382.50	$31.88
50	$552.50	$46.04

Available to non-cigarette smokers who meet underwriting requirements. Other low rates for smokers. For details and information on other amounts, please mail coupon or call:

RILEY & RIELLY
INSURANCE AGENCY INC.
380 Sea St., Quincy MA 02169
471-6200

Name_____ Age_____
Address_____
City_____ State_____
Zip_____ Tel_____

State OKs City's Sewer User Charge

The State Department of Environmental Quality Engineering has approved the city's new sewer use ordinance, making Quincy eligible for federal funds for sewer renovation and construction.

The ordinance provides for an ad valorem sewer use fee for residential and small commercial sewer users with major industrial users and tax exempts charged on the basis of water use.

Public Works Commissioner Paul N. Anderson has a meeting scheduled with state officials Wednesday, Oct. 27, to finalize the terms of a $3.8 million grant to fund sewer improvements in South West Quincy.

The City Council Monday night voted to authorize the mayor to borrow up to $500,000 for sewer improvements.

Anderson said $300,000 of that sum would go for studies of the sewer system around the city in preparation for application for federal grants. The $300,000 is reimbursible, he said.

The other $200,000 would be used for actual construction of sewers and drains.

In another action Monday night, the Council approved the taking of land in South Quincy to make way for the Fort Square sewer pumping station.

FIVE LOCAL RESIDENTS were honored at the 27th annual awards dinner of the Houghs Neck Community Council at St. Thomas Aquinas Hall. From left, are recipients Willard and Mary Timcoe; Robert Batson and wife Lynda; Pamela Craig, and husband Robert; Peter Finlay and Janet McConarty.

(Quincy Sun photo by Stephen O'Gara)

Merit Upgrading Plans Continued By Board

By NANCY McLAUGHLIN

Plans for upgrading the Merit Gas Station at 238-252 Hancock St., North Quincy, will have to be revised before they are given the go-ahead by the Quincy License Board.

"I don't want to hold you up," Building Inspector Allan MacDonald told Joseph Doucet, Merit real estate representative, Tuesday.

"I just want it to be right when you're through," said MacDonald.

MacDonald explained to board members that the existing traffic pattern allows motorists to drive on the sidewalk to exit after being served at the gas pumps.

"There's no separation of public sidewalk and private property," said MacDonald. "I counted half a dozen cars in a half hour (exiting that way)."

"There's something radiacally wrong with the layout," MacDonald said.

MacDonald also suggested that the area be "softened with landscaping" so it won't look like "a black-top jungle."

"I certainly don't think they should be driving over the sidewalk like they are now," agreed City Clerk John Gillis.

The matter was continued until Doucet and MacDonald work out plans acceptable to the board.

The plans also include tearing down the existing building, putting up a smaller building on the lot, and erecting a new canopy, according to MacDonald.

The board granted additional storage permits for 20,000 gallons of gasoline at the station Sept. 21, for a total of 40,000 gallons.

Council Approves Data Process Dept.

The City Council Monday night voted its approval for a Data Processing Department in the city and setting the salary for its directors at $47,000 a year.

Robert Brennan, who currently runs the School Department computer program and will head the new department, told the Council the salaries requested at "on line with current rates in the industry."

The department also will include a program analyst at $25,000 a year and a scheduler at $15,000.

Neighborhood Committee To Watch Mass Fields School

City Councillor Stephen J. McGrath has announced the formation of a neighborhood committee to monitor the status of the recently closed Massachusetts Fields School in Wollaston.

McGrath said David Smith of Muirhead St., Robert Quinn of Beach St., Mary Johnson of Hamden Circle and Ceil Sterin of Beach St. have agreed to serve on the committee.

"The committee will have three areas of concern," said McGrath, "the upkeep of the physical plant through the Department of Public Works, police patrol of the area and future use of the building.

"By the formation of the neighborhood committee we are attempting to head off any problems at the school building before they occur.

"This will raise neighborhood awareness of the condition of the building as well as underline to the Police and Public Works Departments that our neighborhood is concerned about the school."

Quincy Ave. Resurfacing

City Councillor Theodore P. DeCristofaro has been informed that the State Public Works Department plans to resurface Quincy Ave. next fall as soon as a sewer line in Weymouth is completed.

DeCristofaro said the DPW also told him that antiskid devices were placed on the Fore River Bridge during recent reconstruction and will eliminate most skidding accidents.

The councillor had suggested that the anti-skid material be added to the bridge work.

TIMEX®

Factory authorized Service Center
In and Out-of-Warranty Watches Repaired
Genuine TIMEX Energy Cells available

Rogers Jewelers
1402 HANCOCK STREET, QUINCY
773-3636

We wanted it that way!

If you've gotten a nice warm friendly feeling at the Granite Cooperative Bank it's probably because of your neighbors, Quincy businessmen, who are directors of the bank. They insist, that above all else, that Granite be a friendly place for you to do business.

HENRY G. BERRY, JR.
President, Berry Insurance Co.

ROBERT J. COLMAN
President, Colmans Sporting Goods

KENNETH P. FALLON, JR.
Executive Director
O.C.B.P.A

STEPHEN T. KEEFE, JR.
Attorney At Law

RICHARD J. KOCH Founder, Koch Club
Park Director, City of Quincy

ALLAN F. MACDONALD
Building Inspector, Quincy

PETER F. O'CONNELL
Pres., O'Connell Bros. Constr.

EDWARD F. PERCY
President, Miller Studio

WILLIAM F. SHEA
President, Shea Formica Center

SAMUEL M. TUTTLE
Owner, Tuttle Real Estate & Ins.

Granite
your co-operative Bank

NORTH QUINCY
440 Hancock St. 773-8100
QUINCY CENTER
100 Granite St. 471-3900

The Quincy Sun

USPS 453-060
Published weekly on Thursday by
The Quincy Sun Publishing Co., Inc.
1372 Hancock St., Quincy, Mass. 02169

Henry W. Bosworth, Jr., Publisher and Editor

20¢ per copy, $9.00 per year by mail in Quincy
$10.00 per year by mail outside Quincy, $13.00 out of state
Telephone: 471-3100 471-3101 471-3102
Second class postage paid at Boston, Mass.

Member New England Press Association

Postmaster: Send address change to:
The Quincy Sun, 1372 Hancock St., Quincy Mass. 02169

The Quincy Sun assumes no financial responsibility for typographical errors in advertisements but will reprint that part of an advertisement in which the typographical error occurs.

Readers Forum

'Home Sweet Home'

Editor, The Quincy Sun:

Congratulations on your recent editorial concerning Quincy as the "most racist city in the country."

You are absolutely correct in stating that anyone living in Quincy should be upset. With the exception of my time in the service and my undergraduate college years, I have resided in Quincy. My entire family (five boys and 1 girl) and my children attended Quincy Public Schools and with one exception, continue to reside with their children in Quincy.

My first year out of college I taught English in a Boston school that was completely 100% black. The outfit I was attached to in the service was 75% black. Many of the athletic teams I was involved with over the years had many blacks as members. Many of the jobs I have held over the years put me in touch with people from all walks of life. I recall back in my high school days there was a black family named Teixeria who had three children attending North Quincy High. We all admired and respected the girl Mildred Teixeira, enough to have her classmates elect her Vice president for the Class of 1950.

My involvement and relationships with blacks doesn't qualify me to state that Quincy is free from racism. However, my interaction with young Quincy people, their parents, the police, the courts, and the schools, does give me a perspective that few people enjoy.

Quincy is the community that all people can relate to; black or white, red or brown. We are educationally sound, populated with concerned and caring citizens. There is a sense of security that is provided by the police and fire departments. We have superior teachers (some are black), and we have resources scattered throughout Quincy for disturbed youngsters, physically and mentally handicapped, organizations and agencies to help people of all colors and ages with their different problems. There isn't a city or town that can compare with our record to date as it relates to helping people. Does this mean we don't have a certain percentage of people who don't like blacks? Certainly not! However, I submit those same people don't like anybody, including themselves.

Let's look at the real issues. Mr. Harris should have realized that 1956 was a land mark date for Quincy. The Southeast Expressway literally bypassed Quincy forcing businesses to move to the South Shore Plaza. I suggest that if one follows the sequence of events over the past twenty-five years they saw Quincy change economically, not socially.

It is normal for individuals, black or white, moving from the city of Boston to continue to communities further south because there are more homes and land available on the market. Families stay in Quincy and their homes are passed on to their children. Consequently, the turn over of homes is not as great as you would find in most communities. Moreover, there is little property to build new homes. Couple this with a large percentage of senior citizens (God Bless them, my mother is part of that population) and the geographic makeup of Quincy, we have a very unique community in all ways. A community which I love and a uniqueness I define as Home Sweet Home.

John W. Mahoney
Coordinator of Social Health
Quincy Public Schools

Quincy Quiz

No winners in the Quincy Quiz this week.

Answers to last week's Quincy Quiz:

1. Arthur V. Drohan was a city councillor from Ward 4 in 1932-33.
2. Loren W. Strout is the president of the Quincy Tourism Association.
3. True. The fiscal year 1983 for city government in Quincy runs from July 1, 1982 to June 30, 1983.
4. Auditorium Ave. is located in the Germantown section of the city.
5. The Quincy post office is about to be named for former Cong. James A. Burke.

This week's Quincy Quiz:

1. What is the name of the president of Shipyard Workers Local 5 at the Fore River Shipyard?
2. What county office does Thomas Patrick Hughes of Quincy hold?
3. Seth Eldridge Square in Quincy is at the intersection of Washington St. and: Temple St.? Elm St.? South St.?
4. Rustic Place is in what section of the city?
5. True or false: The Quincy road that was once known as "the Way to the Woods" is known today as Granite St.

Sunbeams

By Henry Bosworth

Salary For School Board?

Should the School Committee receive a salary or go on working free?

That's the next question — and maybe next controversy — facing Quincy.

Proposed pay raises for the mayor and City Council which had kicked up quite a fuss, were in effect killed by the council this week. For the time being, anyway.

Now, School Committee members are looking at a new state law which allows school committees to draw a salary.

The School Committee first has to adopt the legislation. And in the final analysis the mayor and City Council would set the salary.

Until Monday night's City Council action, it was thought the School Committee might vote on the legislation this week. Now, as this is being written, there is speculation, the School Committee might let it sit awhile longer.

How much is a School Committee member worth salary wise? If a City Councillor draws $3,000, what should a School Committee member get?

COLLINS

Committee Vice-Chairwoman Mary Collins suggests a $3,000 salary beginning Jan. 1, 1984. The City Council and School Committee would then be equal moneywise.

Mayor Francis McCauley who lost his bid Monday for a raise (from $25,000) to $37,500 Jan. 1, 1983 and then to $48,500 Jan. 1, 1984 apparently wouldn't draw a salary as School Committee chairman. That, of course, is the other hat he wears by virtue of his office as mayor.

Mrs. Collins and other School Committee members note they spend many hours a year at meetings and hearings while their expenses for serving, their donations, the cost of campaigning, etc. keep going up.

Most people probably will agree that if the City Council deserves a salary, the School Committee should too.

But some wonder if it might not open a Pandora's box with every municipal board starting to look for some kind of compensation.

The difference, of course, is that the School Committee, like the City Council, is elected — not appointed. And there are costs that go with campaigning and, other expenses that go with an elective office.

In fairness, the School Committee should get a salary. The big question: how much?

Can City Council members — who will have the first word — say they are more important than the School Committee and that the latter should get less than them?

As they say, never a dull moment.

□

CONDON

WELL, IF YOU'RE wondering if Councillor Joanne Condon is going to run for mayor — she is. She confides on "Quincy Newsmakers" on Quincy Cable TV Ch. 3 that she will definitely be a candidate — probably in 1985. The show, video taped last week, can be seen tonight (Thursday) at 7 p.m. She covers a lot of other ground, too, during the interview.

□

GIBBONS

ROBERT GIBBONS, administrative assistant to Rep. Thomas Brownell, is Quincy coordinator for Senator Edward Kennedy's re-election bid. Gibbons, a Wollaston resident, was also active in Kennedy's 1980 campaign.

"We are all anticipating an impressive victory for Senator Kennedy in Quincy this November," says Gibbons."

Anyone wanting to give Gibbons a helping hand can reach him at 773-3018.

□

FUND RAISING time on the political front.

A dance-reception for Councillor Richard Koch, Jr. is set for Friday, 8 p.m. to midnight at the North Quincy Knights of Columbus. Tickets $5 per person may be obtained from Tom Koch (328-8286) or Linda Bowes (328-6635), and will be available at the door.

□

A CHAMPAGNE BRUNCH for Rep. Thomas Brownell will be held Sunday from 10:30 a.m. to 1:30 p.m. at the California. Tickets, $25 per person, may be had by calling Midge Gibbons (773-3083) or Penny Donovan (773-3528).

□

A PRE-ELECTION dance for Senator Paul Harold will be held Friday, Oct. 29 from 8 p.m. to midnight at the Braintree VFW Post, Braintree Sq. Harold expects gubernatorial nominee Michael Dukakis and other Democratic candidates to be among those attending. Tickets, $7.50 per person, may be obtained from Paul Hogan, 99 Sumner St., Quincy Point, or at the door.

Morrissey Committee Finds Sick Leave Abuse

The House Post Audit and Oversight Committee has concluded that mismanagement of the state's $78 million sick leave program for 78,000 state employees is costing $52 million in lost productivity.

"Sick leave can be an inviting target for abuse within state government if it is not closely monitored and controlled by management," said Rep. Michael W. Morrissey of Quincy, a member of the committee.

Morrissey said a preliminary study of more than 9,000 employee records shows that the average sick leave usage by state employees in Massachusetts is about 12 days.

The same average is 10.4 days in New York, New Jersey and Pennsylvania and personnel specialists for private industry have recognized eight days as the acceptable usage level.

"Management controls and recommendations suggested could help reduce the state's higher average," said Morrissey. "If the rate were to drop by just one day per year, it would save the commonwealth $5.2 million."

Morrissey said weaknesses found in the program include inadequate record-keeping, inconsistent enforcement of regulations and lack of effective monitoring.

"The committee found it difficult to determine the level of absenteeism each year because of the state's failure to have a centralized management information system," he said.

The committee has authorized the Post Audit and Oversight Bureau to conduct a more detailed review of the program with final recommendations due in six weeks.

766 Parent Training Workshop Planned

Registration should be made by Nov. 1 for a two-part Parent Training Workshop sponsored by the Quincy Parent Advisory Council to Special Education and set for Nov. 15 and 22, 7:30 to 9:30 p.m.

The workshop will be provided by the Federation for Children with Special Needs.

A few of the topics will be: an overview of the Special Education Laws, Chapter 766 and P.L. 94-142; record keeping; assessments; team meetings; how to understand your child's education plan; and mainstreaming.

Enrollment is limited.

For more information, or to register, call Susan McKeon, 479-7040, or Julia McCarthy, 471-5048.

Veterans Council Meeting

The Quincy Veterans Council will hold a regular meeting tonight (Thursday) at 8 p.m. in the conference room, City Hall.

Roger B. Whitcomb is commander; Arthur G. McLean, past commander, is adjutant.

Pay Raise Dead For Rest Of Term Says McCauley

(Cont'd from Page 1)

Richard J. Koch Jr. voted "yes" both times and Councillor James A. Sheets joined him on the mayor's vote.

Councillor Joseph J. LaRaia then moved for a mayoral salary of $37,500, effective on Jan. 1, 1984 and that amendment passed 6-3 only to founder on the final vote, 5-4.

Councillor Leo J. Kelly, who switched his vote, said he voted for the amendment only to give his fellow councillors a crack at voting it up or down in the final vote.

Voting for the mayor's raise of $37,500 were Councillors Joanne Condon, Patricia Toland, Koch, LaRaia and Sheets; voting against were Theodore DeCristofaro, John J. Lydon Jr., Stephen McGrath and Kelly.

McCauley noted that earlier Monday night the Council voted a $47,000 salary for the director of the new Data Processing Department "yet the mayor is not worth more than $25,000."

But some of the councillors at least felt that the mayor was indeed worth more than $25,000.

"I have long believed that the mayor should get more than $25,000," said Sheets. "With the size of the city budget and the responsibilities, the mayor should not also have the burden of maintaining a household on $25,000."

"I concur with Councillor Sheets," said LaRaia. "The mayor holds office for two years. He is leaving one career to go into another and he should not have a disruption of income or life style."

LaRaia said he differed with McCauley only on the amount of the salary.

"We all agree that the mayor is underpaid," said Toland.

Before proposing the pay raises, McCauley named a committee to study the subject and that committee recommended a $48,500 salary for the mayor starting in 1984 and $4,500 for the Council.

The mayor's final recommendation went beyond those guidelines but McCauley said he didn't feel that was a tactical error.

Extra Police Patrols To Combat Racial Acts

(Cont'd from Page 1)

The mayor also asked Abe Cohen of Quincy, the president of the Coalition, to contact Task Force Chairman Gerry Kavanaugh of the Planning Department about specific incidents of racism in housing.

"I would also suggest," he added, "that you furnish my office and the office of Police Chief Francis X. Finn with any specific incidents of harassment or violation of rights of any people who live, work or pass through our city."

With this in mind, Arthur Foley, the mayor's aide who is also a member of the task force, told his colleagues Tuesday that he plans to write to Quincy business organizations asking for specifics of racial incidents.

Included in Foley's survey will be the South Shore Board of Realtors for its assessment of racial problems on the housing market in Quincy.

"We are seeking specifics that can be addressed by the task force," said Kavanaugh. "We have addressed problems such as energy and code enforcement and this is another one."

McCauley had asked Harris to cite specific incidents to back up his charge that Quincy is "probably the most racist city in America" but Harris declined.

Instead, he called McCauley's decision not to create a special study commission "totally irresponsible."

"It is totally irresponsible for anyone running a city this size not to take a look and see if there is racism," he said. "If there were an effort in Quincy to address the problems I would be more than happy to change my tune."

QHA Director Comer said Monday night's meeting was the first time that any of the black families had attended a gathering of the residents association. Also attending were two priests from St. Boniface Church, Germantown.

"We're doing all we can to nip this in the bud," he said. "Police have been working under cover on this for the past month following through on leads. I can't praise them enough."

Comer has pledged to evict any tenants of public housing who are found guilty of racial harassment.

Mrs. Johnson's home on Sextant Circle has been the particular target of latest incidents of harassment.

Over the weekend, paint was sprayed on the windows of her apartment and threatening notes were left at the back door. Comer said the notes read something like "get out of town" and "you're going to die."

Similar notes were left Monday night on four occasions and Lt. Murphy said the handwriting on the messages appeared to be that of children "but we're taking them very seriously."

By TOM HENSHAW

City May Purchase Granite Rail Quarry

It looks like the 13 acre Granite Rail Quarry in West Quincy will remain a city land thanks to financial help from the state and a conservation group.

Ward 4 Councillor James A. Sheets said the state Department of Environmental Affairs has agreed to contribute $128,000 and the Appalachian Mountain Club, $37,000 to purchase the land.

It will be preserved as open space says Sheets of the land which is used for hiking and climbing, and was also part of the first commercial railroad in the country.

The city took the land by eminent domain 10 years ago. Recently, however, a judge ruled that the takeover was illegal and ordered the land returned to Pacella Development Co.

Pacella has given the city until Dec. 31 to work out the legal details, according to Sheets who has coordinated efforts to keep the land.

The Friends of the Blue Hills and the Quincy Historical Society have also helped to prevent development of the land.

Post Office Named For Burke

President Reagan signed a bill last week naming the Quincy Post Office building in honor of former Cong. James A. Burke, who maintained an office in the Post Office for 20 years while he served the city in Washington.

REMEMBER WHEN?

Wisteria Bungalow on ottage Ave. was the place to go for parties and dancing around the time of World War 1.

. . . You were not just a Policy number and Retained your own identity, when personal service was always given . . . It still is at

BURGIN PLATNER INS.

1357 HANCOCK STREET
QUINCY 472-3000

Quincy's Yesterdays

By Tom Henshaw

Mayor Lists 58 City Owned Vehicles

Oct. 21 - 27
1926
56 Years Ago This Week

Mayor Perley E. Barbour reported that the city of Quincy owns 58 motor vehicles, the oldest being a 1917 Maccar three and a half ton truck used by the Sanitation Division to haul rubbish and ashes.

The Police Department listed four vehicles:

A 1919 Cadillac patrol wagon, valued at $4,200, used for patrolling purposes and driven by the department chauffeur.

A 1925 Reo patrol wagon, valued at $1,300, used nights and in bad weather as a patrol wagon, also as a relief when the Cadillac is being repaired. It is also employed in putting up signs, street painting and carting liquor.

A 1923 Buick Coupe, valued at $1,947.85, used by the police chief.

A 1926 Chandler, valued at $860, used nights as a motor patrol and days by lieutenant inspectors on investigations.

The Health Department also had a 1926 Ford coupe for use specifically by nurses to call on contagious disease cases.

MERRYMOUNT ZOO

City Councillor Welcome G. Young, noting that a herd of 300 buffalo was being rounded up in the west for sportsmen to shoot, proposed that some of the animals be obtained to start a zoo in Merrymount Park.

"I understand the city of Boston has made application for some of the buffalo to be placed in the zoo at Franklin Park," he said.

"Now we have a large tract of land at Merrymount Park and it would be a great asset to this park if we could have a zoo on a small scale here in Quincy."

NEW POLICE STATION

U.S. Atty. Harold P. Williams was the speaker and the Quincy Police Band, led by Eddy Cunniffe, entertained at the housewarming for the new Quincy Police Station at Sea St. and Southern Artery. Lt. George W. Fallon was in charge of arrangements.

CAPTAIN NAMED

Mayor Barbour skipped over Lt. Jeremiah Hinchon at the top of the Civil Service list and named Lt. Daniel H. Doran to fill the captaincy on the Quincy police force made vacant when Ernest H. Bishop was appointed chief.

QUINCY-ISMS

A funeral service was held at Bethany Congregational Church for Frederick H. Nickerson, superintendent of schools since 1920 . . . City Councillor Robert E. Comins of Wollaston ended rumors of his impending retirement from the race by announcing that he is still a candidate for mayor . . . A 1924 Flint touring car was $400 at the Campbell Motor Car Co., 487 Washington St., Quincy Point . . . William E. Kerrish of Wollaston was appointed chairman of Common Cause Forum, which conducts public forums on Sunday evenings in Franklin Union Hall, Boston . . . A box of 50 blankets valued at $200 was reported stolen from Baker's clothing store, 11 School St. . . . Mrs. Arthur D. Ropes of Wollaston was re-elected president of the Massachusetts Women's Christian Temperance Union at its annual convention in Melrose . . . Bacon was 38 cents a pound and haddock 9 cents a pound at the Arthur E. Dorr Division of First National Stores, 48 Billings Rd., North Quincy . . . Lindsley O. Butts of 40 Cushing St., Wollaston, announced plans to revive the old LeLois boat building plant on the Town River at the foot of River St. . . . The Montclair Improvement Association dedicated its new clubhouse at Holbrook Rd. and Safford St. . . . Lt. James H. Whelan took charge of the Quincy Police liquor squad . . . Donald K. Mackay of Quincy was a member of the team that debated the affirmative of the question, "Resolved, that Canada be merged with the United States of America," at the Intercolonial Club in Boston . . . Football helmets ranged from $2.50 to $7 at Westland's sporting goods store, 1555 Hancock St. . . . Mayor Barbour was elected to the board of directors of the Quincy Chamber of Commerce . . . Bethany Congregational Church advertised for proposals to remove the present structures at Coddington and Spear Sts. to make way for a new church . . . Forrest I. Neal, candidate for mayor, stressed his campaign slogan, "Business, not politics," at a rally at the home of Edward V. Gartland, 111 Colby Rd., North Quincy . . . Quincy Republicans turned out en masse to meet Gov. Alvan T. Fuller and Sen. William M. Butler at a rally in Quincy High School and a reception at the Elks Grille . . . Hughes St., which ran through the South Quincy estate of the late John Quincy Adams Field, was nearing completion after its acceptance by the City Council . . . "Fig Leaves," starring George O'Brien and Olive Borden, and Gene Stratton Porter's "Laddie" were playing at the Strand . . . The Rev. Henry F. Widen of the Central Baptist Church was elected president of the Scandinavian Ministers Association of Quincy . . . Fall suits with two pair of pants were $29.50 to $39.50 at Joyce Brothers, 13-15 Granite St.

'Singing Nuns' Program For Quincy Women's Club

Sister Rosalie, lyric coloratura, soprano, and Sister Rosemonde, dramatic lyric, will present the program at a meeting of the Quincy Women's Club Tuesday, Oct. 26 at the clubhouse, 148 Presidents Lane, Quincy.

A coffee hour at 1 p.m. will precede the meeting.

Mrs. Charles LeVine will preside at the business meeting.

This will be guest day. Guests will be Mrs. William Ahearne, president of the Massachusetts Federation of Women's Clubs, director, presidents and guests from the Second District, and all club past presidents.

Hostesses will be Public Health Committee Mrs. Albert Grahn, chairman, and members of the executive board. Assisting Mrs. Grahn will be Mrs. Ernest Bizzozero, Mrs. Joseph J. Corella, Mrs. T. Vincent Corsini, Mrs. Frederick P. Costanza, Mrs. Theodore DeGrenier, Mrs. Robert O. Gilmore, Mrs. John McGowan, Mrs. Nicholas Papani, Mrs. William H. White, Mrs. Angelo Birro, Mrs. William Connolly Jr., Mrs. James Greenhalgh, Mrs. Alan C. Heath, Mrs. Alfred T. Knapton, Mrs. William Lutes, Helena F. McCormick, Mrs. Arthur Peterson, Mrs. John Rennie, Mrs. Samuel Redman, Nadine Sander, Mrs. Elwood Sprague, and Mrs. Kenneth Webb.

Pourers will be Mrs. Alexander Daffineo, Mrs. Madlyn Faunce, Mabelle Fullerton and Marion Rogers.

On Thursday, Oct. 28 at 12:30 p.m., there will be a Halloween Card Party and Social. Mrs. Alan C. Heath is chairman.

The next regular meeting will be Tuesday, Nov. 9. Mrs. Doris Oberg will present program "Greenbrier".

Horticulture Topic For Wollaston Garden Club

"A Day of Horticulture" will be the program topic at a meeting of the Wollaston Garden Club today (Thursday) at Wollaston Congregational Church.

The program will be presented by Mrs. Evelyn Douglas who is also in charge of the flower arrangement.

A coffee hour at 12:45 p.m. will precede the meeting.

Kathleen Short Married To Robert E. Donovan

St. Boniface Church, Germantown, was the setting for the recent wedding of Kathleen M. Short and Robert E. Donovan.

Fr. Gerald Osterman and Fr. George Carlson officiated at the double ring, candle light ceremony.

The bride is the daughter of Mr. Patricia Short of Quincy. She is employed as a computer operator at Alray Optical Co.

The bridegroom is the son of Mr. and Mrs. Robert Donovan of Quincy. He is employed as an electrician at Consolidated Electric.

Maid of honor was Julie Short of Quincy. Bridesmaids were Rosemary Wahlberg of Quincy; Mrs. Susan Short and Lynne Donovan, both of Quincy; and Mrs. Mary Rose Doten of Lakeville.

Elishia Donovan of Quincy was flower girl.

Kenneth Donovan of Quincy was best man. Ushers were Jeff Short, Gary Bacon, Steven Cedrone and Michael Donovan, all of Quincy.

Chris Gay of Quincy was ring bearer.

A reception was held at Sons of Italy, Braintree.

After a wedding trip to Florida, the newlyweds are living in Stoughton.

MR. and MRS. ROBERT E. DONOVAN

(Hobbs Studio)

Sheri Barron Married To Robert A. Canter

Sheri L. Barron and Robert A. Canter were married recently during a wedding ceremony at Christo's II, Brockton, where a reception was also held.

Rabbi Alvin Lieberman performed the ceremony.

The bride is the daughter of Dr. and Mrs. Sidney Barron of Brockton. She is also the granddaughter of Mr. and Mrs. Max Schnitzer of Brockton, and the late Mr. and Mrs. Morris Bacon.

She is a graduate of Bridgewater State College and New England School of Art.

The bridegroom is the son of Mrs. Edna Canter of Quincy and Mr. Sidney S. Canter of Framingham. He is also the grandson of Mrs. Charles H. Thorner and the late Dr. Thorner, and Mr. and Mrs. Joseph Canter of West Newton.

He received a B.S. degree from U. Mass-Amherst and is associated with the Packard Paper Box Company of Peabody.

Maid of honor was Nancy Barron of Springfield.

Bridesmaids were Pamela and Carol Barron, Esther Canter and Nanette Levine.

Junior bridesmaid was Wendy Canter.

Best man was Richard H. Canter of Stoughton. Ushers were Robert and David Barron of Brockton; Paul Gilman of Hull; and Peter Levine of Sudbury.

Ring bearer was Benjamin Canter.

The newlyweds are living in Randolph.

Nu Chapter Opens Season Thursday

Nu Chapter, Delta Kappa Gamma International will open its 1982-1983 season with a dinner meeting at Valle's, Braintree today (Thursday).

Quincy teacher, Patricia Drew, first vice president, will be hostess.

An over view of Delta Kappa Gamma goals will be given by Barbara Farrant, psychologist for the Braintree School Department, and Carol Lee Griffin, director, pupil personnel for the Quincy Public Schools.

Delta Kappa Gamma International is an honor society for women in education with more than 153,000 members in 2,000 chapters in 13 countries.

In addition to Miss Drew, the following will serve as officers for the 1982-1983 biennium: Mrs. Mary Bozoian, Quincy guidance counselor, president; Mrs. Louise Moline, Braintree principal, second vice president; Mrs. Deborah Kvam, Quincy special needs teacher, recording secretary; Mrs. Lois Brandes, Quincy teacher, corresponding secretary; and Mrs. Marjorie Bowker, Framingham guidance counselor, treasurer.

Guys & Gals
Get the Latest Blow Cut
$9.50
• Shampoo • Precision Cut
• Blow Dry
Perms
At a price you can afford
Includes cut, shampoo, creme rinse, styling
$13.95
No appointment necessary - just come on in!
Parking In Rear Of Shop
Marvel
Mastercharge - Visa Accepted
Hours: 8:30-6:00 Daily
Thurs. & Fri. til 9
5 Cottage Ave., Quincy
472-9681

New Shapes
Aerobic & Diet Center
REDUCE!
REFRESH!
REVIVE!
126 PARKINGWAY
QUINCY
328-9355
420 WASHINGTON ST.
BRAINTREE
848-8520
FREE BABYSITTING
NUTRITIONAL COUNSELOR ON STAFF
COUPON
FIT 8 WEEKS $19.99
Bring This Coupon For Special Price
1st Time Members Only
Expires 10/27/82
INCLUDED IN THIS FANTASTIC PRICE:
• WEIGHT REDUCTION/CONTROL
• AEROBICS • CALISTHENICS
• PRE & POST-NATAL PROGRAMS
• EXERCISE CLASSES HOURLY
• PRIVATE SHOWERS
• REDWOOD SAUNA
• WHIRLPOOL AVAILABLE
• FACILITIES VARY PER LOCATION
Open: Mon.-Fri. 9 A.M. til 9 P.M.
Sat. 9 A.M. til 3 P.M.
Rt. 1 North Augustines Plaza SAUGUS 231-1690
39 W Foster St. MELROSE 662-0341
126 Parkingway QUINCY 328-9355
420 Washington St. BRAINTREE 848-8520
OTHER LOCATIONS: SALEM, N.H., DOVER, N.H. PORTSMOUTH, N.H.

LOVE IS . . . a perfect wedding at the Golden Lion Suite
Speak to Terry Stracco - She's our rental agent - specializing in complete wedding package plans and all other occasions. The Golden Lion Suite accommodates up to 300. The Venetian Room up to 150 guests. Give Terry a call for an appointment for your reservation. New brochures are available. (air conditioned)
CALL Quincy Sons of Italy Social Center
120 Quarry Street, Quincy, MA 02169
NEW NUMBER is 472-5900

A Touch Of Class
Claire Cooledge's
Doorway to Fashion
Senior Citizens Discount
Beautiful Fashions at Affordable Prices
Closed Mondays
Open Tuesday thru Saturday
10 A.M. — 5:30 P.M.
Open Thurs. eves 'til 8:30
28 Greenwood Ave., Wollaston
across from the MBTA
773-5266
VISA

O'Connell Gardens
165 Old Colony Ave.
Wollaston
SERVING YOUR WEDDING NEEDS
FRESH & SILK BOUQUETS AVAILABLE - CALL FOR APPOINTMENT
BILL GLOVER
Floral Design
471-6868

MR. and MRS. JOHN P. HOGAN JR.

Susan Nicastro Married To John P. Hogan Jr.

Susan Nicastro and John P. Hogan Jr. were recently married during a nuptial Mass in St. Joseph's Church, Quincy Point.

A reception was held at 57 Park Plaza, Boston.

The bride is the daughter of Dr. and Mrs. Joseph S. Nicastro of Quincy. The bridegroom is the son of Mr. and Mrs. John P. Hogan of Wollaston.

Mary Ellen Maguire of Milton was matron of honor. Bridesmaids were Maureen Mahoney of Weymouth, Carol Hogan of Braintree, Diane Hogan and Patricia Hogan of Wollaston, Elizabeth McCall of Randolph, and Susan Harrington of New Jersey.

James Hogan of Wollaston was best man.

Ushers were Michael Durkin of Whitman, Francis Barnes of Pembroke, John Harrington of New Jersey, Michael Hogan of Wollaston, Dean Nicastro and John Nicastro, both of Quincy.

Michael Nicastro of Quincy, was ringbearer.

The bride is a graduate of Archbishop Williams High School and Stonehill College. She is employed as a senior programmer analyst at the Gillette Company.

The bridegroom, a graduate of Boston College High School and Stonehill College, is employed at New England Telephone Company as a computer programmer.

The couple is living in Holbrook, following a wedding trip to the Hawaiian Islands and California.

Eye Openers Program For Eventide Auxiliary

The Eye Openers from South Shore Center of the Blind will present the program at a meeting of the Quincy Auxiliary of the William B. Rice Eventide Home Monday, Oct. 25 at 2 p.m. at the home, 215 Adams St., Quincy.

Mrs. Robert H. Reed will preside at the board meeting at 1 p.m. and the business meeting.

Mrs. Donald H. MacKenzie, Mrs. Albert Bailey and Mrs. Alfred T. Knapton will greet members and guests.

After the program, refreshments will be served by Mrs. Robert Blair and Mrs. Donald C. Beach, co-chairmen, and members of the Hospitality Committee.

On Monday, Nov. 29 at 1:30 p.m. the Pre-Christmas Bazaar will be held. The public is invited.

There will be music and refreshments.

ENGAGED – Mr. Thomas E. McFarland of One Pitts Ave., Wollaston, announces the engagement of his daughter, Barbara Ann, to Thomas P. Nee, son of Mr. and Mrs. Patrick Nee of 11 Hallam St., Dorchester. Miss McFarland, also the daughter of the late Mrs. Margaret M. McFarland, attended North Quincy High School and Aquinas Junior College. She is employed as a secretary for Mutual of New York. Mr. Nee attended South Boston High School and Northeast School of Industrial Arts. He is employed at Carney Hospital. A May, 1983 wedding is planned. [Pagar Studios]

Social

Mystery Ride For Wollaston Mothers' Club

The Wollaston Mothers' Club will have a "Mystery Ride" bus trip Thursday, Nov. 4.

Reservation deadline is Oct. 29.

Dinner will be a choice of either baked stuffed chicken or broiled scrod.

The bus will leave the Hollow parking lot at 6:15 p.m.

Contact either Mrs. Alice Butts, chairman, or Mrs. Jennie Ross, vice president, for tickets and information.

The Community Service Committee is holding a "canned goods drive" for the benefit of D.O.V.E. and The Protestant Social Service's Pantry.

Donations may be dropped off at the Nov. 18 meeting, or contact Mrs. Barbara Feeley for pick up.

MRS. MAURICE A. RANDALL II

Kathleen Zechman Married To Maurice A. Randall II

Kathleen C. Zechman and Maurice A. Randall II were married recently during a wedding ceremony at Memorial Church, Harvard University, Cambridge.

The bride is the daughter of Mr. and Mrs. Edwin K. Zechman of Hershey, Pa.

A graduate of Hershey Senior High School, she received a B.S. degree in music education and a master of music degree from West Chester State College, Pennsylvania.

The bridegroom is the son of Mr. and Mrs. Maurice A. Randall of 40 President's Lane, Quincy Center.

A graduate of Boston College High School, he received a BA degree in classics from Harvard University. He is a candidate for a master of liberal studies degree from Dartmouth College, Hanover, N.H., due to graduate in June, 1983.

The newlyweds are living in Roslindale.

WASH 'N SHAKE PERM SPECIAL
$27.50 Complete
Reg. $50.00
10 Stylists to serve you
Anthony's HAIRSTYLING
1647 Hancock St.
Quincy
773-4334 - 472-9123
where every hair counts

Derringer
The Florist
389 Hancock St.
Quincy
328-3959
Since 1900

harts
fine jewelers Since 1941
MEMBER AGS AMERICAN GEM SOCIETY
PROFESSIONAL APPRAISALS
done while you wait
REGISTERED JEWELER AMERICAN GEM SOCIETY
Call for appointment
1422 Hancock St.
Quincy
773-2170

What good's a laundry without "soaps"?
Why wash and wait when you can wash and *watch!*
Showing daily on color TV:
10:00 One Day at a Time
10:30 Alice
11:00 Price is Right
12:30 Young and the Restless
1:00 Days of Our Lives
1:30 As The World Turns
2:00 Another World
3:00 General Hospital
Dependable Cleaners
New Dry Cleaning and Coin-Op Laundry
320 Quincy Ave., Quincy near Faxon Commons

Whitey's BAKERY
Mass. Retail Bakers Assoc.
1st Prize Winner for Wedding Cake Decoration

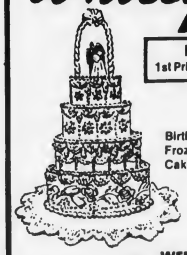

Your Wedding Will Be Better With A Cake From Whitey's
Birthday, Shower and Anniversary Cakes, Frozen Desserts, Ice Cream Rolls, Ice Cream Cakes and Tarts.
27 Washington St.
Weymouth Landing
337-1471
WEEKLY SPECIAL
On Sale Thru Wednesday Oct. 27th
First of the Season
Squash Pies $2.25 each
Raisin Bread $1.19 loaf
Eclairs 59¢ each
OPEN DAILY 6:30 A.M. TO 6 P.M., SUN. 7 A.M. TO 2 P.M.

Katherine Bacon To Be Honored On 90th Birthday

More than over 400 guests, including many former students, are expected to attend the party honoring Miss Katherine Bacon on her 90th birthday.

The event will take place at the Woodward School, 1102 Hancock St., Sunday, Nov. 7 from 3 to 6 p.m. where Miss Bacon served as headmistress for 43 years, almost half of the school's history.

Headmaster Robert L. Johnston said the Alumnae Association will announce the establishment of the Katherine Bacon Scholars program in recognition of the former headmistress.

"Each year, one or more seventh grade students will be designated as Katherine Bacon Scholars for outstanding academic potential and achievement," stated Johnston, who pointed out that the Bacon Scholars will be awarded substantial tuition grants.

"By becoming a Katherine Bacon Scholar at Woodward, a young woman will establish herself as deeply committed to academic excellence," added Johnston.

The first Katherine Bacon Scholar will be named at the event honoring Miss Bacon.

Mayor Francis X. McCauley, City Council President John J. Lydon, Jr. and other city officials and South Shore public officiates are expected to attend.

Congressman Brian J. Donnelly has also been invited to attend.

The Woodward School is currently celebrating the 88th anniversary of its founding. The school has a student body of 143 girls in grades six through twelve.

FORMER CLASSMATES from across the country were reunited at the 40th year reunion of North Quincy High School's class of 1942 recently at Valle's, Braintree. Stanley Scott of South Weymouth modeled the T-shirt he won for making the first reservation. From left, are Margueritte (Brittain) Bennett of Ohio; Sally (Black) Wire of Indiana; Scott; Jean (Rodgers) Patten of North Palm Beach, Fla.; Marjorie (Leach) Palmer of Charleston, South Carolina; and Patricia (Waite) Malone of Atlanta, Ga.

(Quincy Sun photo by Dave Gillooly)

NQHS Class of 1942 Holds 40th Reunion

Some 142 members of North Quincy High School's Class of 1942 attended the recent 40th anniversary class reunion at Valle's, Braintree.

Classmates attended from Maine, New Hampshire, Vermont, Indiana, Ohio, Connecticut, New Jersey, New York, Maryland, Pennsylvania, South Carolina, Georgia, and Florida as well as local communities.

Also present were former teachers Agnes Berry, John Hofferty, LeRoy Rogers and George Wilson.

Mrs. Kay (Wilcox) McDonough, was refunded her ticket money as a prize for being the 40th classmate to make a reservation.

Red T-shirts imprinted in red with "40th reunion of the class of 1942 North Quincy High School" were presented to:

Stanley Scott, first reservation.

Class secretary Muriel Harding of Miami, Fla., farthest distance travelled to reunion.

Mrs. Ruth (Rupprecht) Oberto, most grandchildren.

Mrs. Anita (Colligan) Reilly, youngest grandchild.

Norman Goodwin, youngest child.

Mrs. Rita (Dickson) DePourtales, longest original marriage.

Mrs. Doris (Campbell) Kittis, most recently married.

Mrs. Patricia (Waite) Malone, most marriages.

Robert Ericson, lives closest to North Quincy High School.

Mrs. Ruth (Rupprecht) Oberto, largest donation to the Quincy Retired Teachers Association Scholarship Fund for James S. Collins, former NQHS headmaster.

Nils Lundin was presented a clock inscribed on a black plate bordered in red which read, "To Mr. Nils Lundin from the Class of 1942 North Quincy High School making him an honorary member of this class for his many times he has served us, five, as our orchestra at the reunions."

Lundin attended the Quincy High School class of 1940.

Over 30 classmates and their spouses toured North Quincy High School earlier in the day. The tour was given by Peter Chrisom, headmaster, and Mrs. Eileen Feeney, assistant headmaster.

Christ Church Guild To Meet Oct. 28

The Women's Guild of Christ Church, 12 Quincy Ave., will meet Thursday, Oct. 28, at noon.

Following a coffee hour and business meeting, Bonnie Selley will be guest speaker.

QHS Class Of 1937 Reunion Saturday

The Quincy High School Class of 1937 will hold its 45th year reunion Saturday at the Blue Hill Country Club, Canton.

A "get re-acquainted" hour will begin at 6:30 p.m. Dinner will be at 7:30 p.m.

There will be dancing until 11:30 p.m.

For more information, call 843-4776. Mrs. Sally Saluti, or any committee member, Russ Johnson, Esther Lindquist, Edward Marchant, Jean Seitz, Sam Casna, Janet McNeil, or Aldo Saluti.

Mr., Mrs. Paul M. Holland, Sr. Parents Of Son

Mr. and Mrs. Paul M. Holland, Sr., of 78 Churchill Rd., Quincy Center, are parents of a son, Joseph Papaz Holland, born Sept. 11, at Brigham and Women's Hospital, Boston.

Mrs. Holland is the former Susan Papaz.

The Hollands also have a son, Paul M. Holland, Jr., 4 years; and a daughter, Elizabeth P. Holland, 16 months.

Grandparents are Mr. and Mrs. Joseph A. Papaz of 74 Churchill Rd., Quincy Center; and Mr. and Mrs. Paul H. Holland of 197 Centre St., West Quincy.

Beauty Hints

By Sabina

of Sabina's Beauty Schools

24 Cottage Ave. Quincy 472-1673

476 Boylston St. Boston 267-5534

Today's hints have to do with hair coloring or tinting. Briefly, hair coloring is both the science and art of changing hair color and involves the addition of an artificial color to the natural hair pigment, or the addition of color to lighten hair.

Hair coloring falls into three main categories: temporary, semi-permanent, and permanent.

If you want to retouch newly grown hair between tintings, then you are advised to use crayons which are good for temporary hair tints. Use color rinses or highlighting color shampoos for temporary tinting if you want to add color to the hair until the next shampoo.

If you have partially grey hair, you might consider using semi-permanent tints which are formulated to last 4-6 weeks, are self-penetrating, and are applied without peroxide.

Finally, if you want to change your hair color permanently, you might want to use henna which deposits a thin coating on the hair, penetrating aniline derivative tints, or metallic or mineral dyes such as lead acetate or silver nitrate. These last types of tints make the hair unsatisfactory for hair lightening or tinting.

If you think you may have used a metallic or compound dye on your hair, please be sure to ask your hair colorist to give you the test for metallic salts which will confirm the presence or absence of these dyestuffs.

Until next week!

THAYER THAYER THAYER THAYER
THAYER ACADEMY
Applications are being accepted for a course open to all high school students in
Driver Education
Classes start Monday, October 25
3 to 5 P.M.
THAYER ACADEMY
745 Washington Street
Braintree, Massachusetts

DRAPERY CLEANING PLUS
Plus Take Down and ReHang in your home or office
Plus No Shrink written statement
Plus the finest gentle cleaning and perfection pleating
CALL 698-8300
Walk-in drapery cleaning accepted at all locations
Dependable Cleaners

INSTANT COLOR
PASSPORT PHOTOS
McIntire's Studio
679 Hancock St., Wollaston
Closed Monday Tel: 479-6888

O'Connell GARDENS
Landscape Service & Garden Center
471-6868
OPEN 7 DAYS — 7 A.M. TO 5:30 P.M.
165 Old Colony Avenue, Wollaston
Take St. Ann's Road, Opposite Main Gate of Veteran's Stadium on Hancock Street
Fall is for planting
TREES · SHRUBS
LAWNS · BULBS
PUMPKINS
CORN STALKS
INDIAN CORN
SEASONED FIREWOOD
NOW AVAILABLE
Mother-in-Law's Day
Is Sunday, Oct. 24th
Make Her Day.
Send The Preserves Jar or Salt Box Bouquet For Mother-In-Law's Day.
Teleflora
FLORAL DEPT. OPEN SUNDAYS
ALL MAJOR CREDIT CARDS
& PHONE ORDERS ACCEPTED
WEDDINGS TO ORDER • FUNERALS
WE DELIVER TO ALL AREA HOSPITALS
BABY NOVELTY ARRANGEMENTS • PARTIES
WE ARE A DELIVERING FLORIST
ADD A SPECIAL TOUCH
WITH OUR INDIVIDUAL SERVICE

THE GUILD for the Italian Home for Children is sponsoring a fashion show Thursday, Oct. 26, at 7:30 p.m. at the Oakley Country Club, 410 Belmont St., Watertown. Quincy residents are among the committee members, from left, Judy Ciampa, Emily Cook, Edward Cook, Leah Shea, Marg Jianotta, Amanda O'Leary, Emmy Cantalupa. Not shown is Jeanette Mattarazzo. For tickets, call Leah Shea at 479-9389 or Emily Cook, 773-1784.

Portraits for Christmas
Charcoal From Photo $15.00
Laura 331-1562

I Am Not A Hairdresser
I am a Certified makeup artist. Let me help you and your Bridal Party on looking your best on your Wedding Day. Consultation in advance is available. Ms. LaNou 471-2741.

Hairplace One & Two
New Looks For Fall
Females
Monday specials
wash-cut-blow dry
$12.00 longer hair slightly higher
Males
Tues. & Thurs. specials
Blow Cut $8.50 includes shampoo
Ear Piercing $7.50 Inc. studs
Manicure $5.00
Facials $15.00 "An Hour of Luxury"
Permanent Individual Eyelashes Special $12.50
Russell Edward's
Hairplace One & Two
cor. Hancock & Chestnut & Maple Sts.
1-3 Maple St., Quincy 472-1060
OPEN Thursday Evenings

Career Exploration Programs For Women At Woodward School

Women active in business, the arts and public service will be the speakers at a series of three career exploration programs at The Woodward School, 1102 Hancock St., Quincy Center.

A committee of the school's board of trustees has planned the sessions which will be held Oct. 25, Nov. 8 and Nov. 16.

Trustees Dianne Luby, Chetta Kelly, Joyce Baker and Alicia Coletti are serving on the planning committee.

Publicist for the WORKING WOMEN magazine, Janice Blood, will join Laura Kotleman, owner of the Boston Brownie, artist Bonney Opie, and Channel 4's EVENING MAGAZINE producer Janet Krause in a discussion of women in the arts, Oct. 25, from 7:30 to 9 p.m. Mrs. Joyce Baker will be the moderator.

Women in public service, Nov. 8, will feature Martha Reardon, assistant commissioner of the Mass. Dept. of Public Works, state Rep. Elizabeth Metayer, of Braintree, City Councillors Patricia Toland and Joanne Condon, and Atty. Elizabeth Laing.

The program on women in business, Nov. 16, will feature Jean Schulenberg, vice president of the Old Colony Bank, Mary E. Weafer, president of The Ink Spot, Quincy, and Joyce Meschan, president of Vision, Inc. Moderating the session will be Alicia Coletti, director of the women's center at Quincy Junior College.

Admission is $2 for a single program and $5 for the series. Tickets will be available at the door. For information, call the Woodward School at 773-5610.

'Gala Evening' At Sacred Heart Oct. 30

Fr. Cornelius Heery and the Sacred Heart Parish Council will sponsor "Guy Rotondo", a Gala Evening, Saturday, Oct. 30, 8 p.m. to 12:30 a.m. in the school auditorium.

Reservations should be made by Oct. 25 for the event which will include a floor show, dancing, cash bar, hors d'oeuvres, and a midnight breakfast.

For ticket information, call the Sacred Heart rectory at 328-8666.

Save Gas and Money ... shop locally.

ELECTROLYSIS
UNWANTED HAIR PERMANENTLY REMOVED
Face, Eyebrows, Body, Legs, Hairline
Dolores MacMillan, R.E.
680 Hancock St., Wollaston
Office hours by appointment
Complimentary consultation available
471-9500 or 471-0214

PETAL PUSHERS FLORISTS
(ACROSS FROM ADAMS BIRTH SITES)
144 FRANKLIN ST., QUINCY
ROSES
Long Stemmed
$16 per Dozen
We have bunches of carnations for $1.95 per bunch
Real Pumpkins
with Multi-Colored Painted Faces
● FREE DELIVERY IN QUINCY ●
ALL OCCASION ARRANGEMENTS ● DRIED & SILK FLOWERS
WEDDINGS ● FUNERALS ● PLANTS
FLOWERS WIRED ANYWHERE
OPEN DAILY TO 6 P.M. - FRI. 7 P.M.
DAY - 479-2189
NIGHT - 923-0428
For Delivery Next Day
MAJOR CREDIT CARDS ACCEPTED BY PHONE
15% Discount with this Ad.
Call and ask for John or Fran

It's Time to Cast a Vote for Your Future
VOTE
QUINCY junior college
gets you there... faster
QUINCY JUNIOR COLLEGE
OPEN HOUSE
Wednesday, October 27 — 2:30 p.m. to 8:30 p.m.
Complimentary Fondue Supper 5-7 p.m.
Meet Top Business Executives 7:00 p.m.
"Accounting as a Career — The Next 10 Years"
Gerald T. Reilly, CPA
Gerald T. Reilly & Co.
"What it Takes to be a Successful Employee"
William Clark
Administrator, South Shore Hospital
"Careers in Computer Sales"
Regina Drysdale
Partner, Business Data Sales
"The Liberal Arts Graduate Climbs the Corporate Ladder"
Mary Elizabeth Moynihan
Systems Manager, New England Telephone
Quincy Junior College in Quincy Center
Meet and Talk with Faculty Members
Learn About Career Opportunities in Word Processing, Computers, Business, Electronics, Hotel/Restaurant Management, Nursing ... and more!
Hear about scholarships and financial aid ... Day and Evening Classes ... Full- and Part-Time Study
Get registration information and have all your questions answered
See Live Demonstrations. Special! Learn Tips on How to Write a Resume and Take a Job Winning Interview
It's Time to Vote Yourself a Winner ... at Quincy Junior College
34 Coddington Street
Quincy Center
786-8777
QUINCY junior college
gets you there... faster

'Walk For Youth' Set For Sunday

Some 300 people are expected to take part in the American Legion's annual "Walk for Youth" Sunday beginning at 1 p.m. in Quincy.

Mayor Francis McCauley has proclaimed Sunday "Walk for Youth Day" in honor of the event which will start and end at the Hancock St. entrance to Merrymount Park.

Paul A.M. Hunt, Esq., is local American Legion coordinator for the 18 kilometer event. The walk route has been developed in cooperation with the local police to insure the safety of walkers.

Vehicles will patrol the route and check points have been developed as rest stops. At the start of the walk, each person will be given a route map, check point card and envelope.

Volunteers for the walk will include state chairman John "Jake" Comer, as well as members of the legion posts in Quincy and members of the community.

Volunteers are asked to register with Hunt.

Sponsors of Horizons for Youth have made a series of gifts available to those who take part. They range from an official walk t-shirt to a Polaroid camera.

Sponsor sheets are available in schools or by calling 1-800-242-5875.

Proceeds will go to "Horizons for Youth".

Rummage Sale At East Congregational

The East Congregational Church Women's Society will hold a Rummage Sale Tuesday, Oct. 26, 6 to 9 p.m., and Wednesday, Oct. 27, 9:30 to 11 a.m.

It will be held in the Martin Fellowship Hall of the church, 610 Adams St., Milton.

There will be used clothes, antiques and household goods.

Elementary School Lunch

Monday Oct. 25 - Island punch, Italian Pizza w/Mozzarella & cheddar cheese topping, sliced fruit, milk.

Tuesday Oct. 26 - No lunch.

Wednesday Oct. 27 - Fruit juice, Spaghetti w/Meat balls, buttered green beans, Italian roll. Chocolate cookie, milk.

Thursday Oct. 28 - Island punch, Turkey fricassee, w/ Whipped potatoes, snowflake roll, cranberry sauce, jello, milk.

Friday Oct. 29 - Fruit juice, Italian pizza, w/Mozzarella & cheddar cheese topping, sliced fruit, milk.

Police Alert

By LT. WILLIAM MURPHY
Quincy Police Dept.

Seniors: Beware When Traveling

One of the times when people, particularly senior citizens, are most vulnerable is when they are traveling.

Whether you drive or use public transportation it is always safer to travel with at least one other person.

If you use a bus regularly, know the schedule so you will minimize the length of time you will have to wait, perhaps alone, at the bus stop.

If you own a car, keep it locked at all times, even when you are driving it. Keep the windows rolled high enough so that an intruder can't reach inside.

If you are harassed by someone on foot, honk your horn in short blasts and drive off.

If you are followed by another car, honk your horn the same way and pull into a police or fire station, drive-in restaurant, gas station or some other well-lighted place.

Never go home while you are being followed. That will give away your address to the person following you.

Have your key ready to unlock the door immediately when you return to your parked car. Look inside to make sure no one is hiding there.

If you have car trouble, raise the hood and turn on the emergency flasher, then wait inside the car with the doors locked. If people stop to help, don't get out. Ask them to call the police.

Faith Lutheran Rummage Sale To Benefit World Hunger

A rummage sale to benefit world hunger will be held Friday evening and Saturday morning at the Faith Lutheran Center, 65 Roberts St., South Quincy.

Hours will be 6 to 9 p.m. Friday and 9 a.m. to 11 a.m. Saturday.

The Naomi Circle of Lutheran Church Women is sponsoring the sale as part of a year long drive for World Hunger funds by Faith Lutheran Church of Quincy in answer to the appeal of the Lutheran Church of America.

The L.C.A. will use the funds to help people in parts of North America and 50 countries of the world.

Donations for the sale will be greatly appreciated by the church.

Coffee, punch and other refreshments will be served both days.

Apartment Entered

A sneak thief entered the apartment of Dennis McPartland on Farrington St., Wollaston, Sunday morning and was chased out by the McPartlands after he stole $10 in cash and two bottles of medication.

He was described as 18 to 25 years old, 5-foot-8, 140 pounds, medium build and wearing a light jacket, dark pants and desert boots.

NEWSCARRIERS WANTED
Here's a chance to earn extra money by building a Quincy Sun home delivery route.
Telephone: 471-3100

Edie's SWEET SHOPPE
555 Hancock St., Wollaston
Hours: Tues-Sat 10-5, Wed til 9 471-0014
You are invited to a FREE
Halloween Party
FREE FREE
Saturday Oct. 30
Two Spooky Candy Demonstrations
11 a.m. and 2 p.m.
Bewitching Door Prizes & Yummy Samples
*We have the Finest Quality
Hand Dipped Chocolates

Manet Community Health Center, Inc.
is pleased to announce that
LAURA GOLDMAN, M.D.
will join
Frederick Dolgin, M.D.
Thomas Hines, M.D.
Rolf Knight, M.D.
Cynthia Roche-Cotter,
Family Nurse Practioner
in the practice of
Family Medicine
1193 Sea Street
Quincy, MA 02169
Phone 471-8683
Office Hours: M-F 9-5
Mon. & Thurs. Evenings until 9 p.m.
24 Hour Coverage

QUINCY RECORD SHOP
M-F 10-6
Sat 9-6
34 School Street 479-0928 (Next to St. John's Church)
Berlin Airlift -
Hall & Oates - H_2O
Adam Ant - Friend or Foe
$5.99
T-SHIRTS • PINS • POSTERS • PATCHES • SATIN ROCK JACKETS & MORE
CASH PAID FOR USED RECORDS & TAPES

JOHNSON MOTOR PARTS, INC.
CHAMP OIL FILTERS $2.39
MICRO AIR FILTERS $2.69
Most American Cars
$2 BUCKS BACK
When You Buy
5 QUARTS
Of Any CAM 2 Motor Oil
CAM 2 OIL .89¢ QT.
MFG. REBATE .40
YOU PAY .49¢ PER QT.
Offer Expires Oct. 31, 1982
12 FOOT BOOSTER CABLES
Reg $9.95
NOW $7.95 Set
(Copper Wire)
SAVE 50¢ PER PLUG ON MOTORCRAFT
Now's the time to save money . . . when you Do-It-Yourself with Motorcraft Auto Parts. Buy 4, 6, or 8 Motorcraft Spark Plugs and get a 50¢ refund per plug . . . Up to $4.00 in Refunds.
RESISTORS
$1.41 PRICE PER PLUG
-.50 Motorcraft refund (refund per plug when you buy 4, 6 or 8 plugs)
.91 YOUR COST PER PLUG
REGULARS
$1.15 PRICE PER PLUG
-.50 Motorcraft refund (refund per plug when you buy 4, 6, or 8 plugs)
.65 YOUR COST PER PLUG
OFFER EXPIRES 11/30/82
JMP GEARED FOR PERFORMANCE
JOHNSON MOTOR PARTS, INC.
472-6776 65 SCHOOL ST., QUINCY

R&R DISCOUNT CARPET
NO WAX VINYL FLOORING
$2.99 AND UP SQ. YD.
We Have Rolls & Rolls Of The Newest Floor Look
PLUSH & PATTERN REMNANTS
12 x 9
12 x 12
12 x 15
$69.95 PLUS TAX
5% Discount For Senior Citizens
Watch For Our Commercial On Quincy Sun Cable News-Channel 8
19 YEARS EXPERIENCE FREE ESTIMATES
65 FRANKLIN ST., QUINCY 471-4375
(Next to Alfredo's)

DORCHESTER Door & Window
305 FREEPORT ST.
DORCHESTER, 02122
Tel. 265-3803
"Specializing in Custom Made"
• Andersen Windowalls ®
• Steel Door Systems
• Casement Windows
• Replacement Doors & Windows
• Aluminum Storm Doors & Windows

Earlier Sunday Opening Approved For Dayce's

After no opposition was expressed by a neighboring church, the Quincy License Board approved a change in the Sunday opening and pouring hours at Dayce's Place, 211 Sea St., Merrymount.

The establishment can now open at 11 a.m. Sundays rather than 1 p.m., and alcoholic beverages can be served at noon.

The changes are for a trial period ending Dec. 31.

Rev. Peter T. Martocchio, pastor of Our Lady of Good Counsel, 227 Sea St., wrote a letter to the board stating that the Parish Council voted not to oppose the changes.

"We understand that this will enable the Luciano Room situated on the premises of Dayce's to provide brunch for their patrons on Sunday," stated Fr. Martocchio.

Building Inspector Allan MacDonald questioned whether there would be a conflict in parking since the church uses Dayce's parking during Masses.

Dayce P. Moore said he didn't think there would be a problem, and said he may increase his parking by clearing another piece of land next year.

Pontiac Stolen

Scott V. McDonald of 15 Boardway, Quincy Point, reported to police Sunday that his 1974 Pontiac Firebird was stolen from the parking lot of his building

Secondary School Lunch

Monday, Oct. 25 - Fresh baked Pizza w/Mozzarella & cheddar cheese topping, french fries or tater tots. Choice of two desserts, milk.

Tuesday Oct. 26 - Baked Pork Pattie w/Pan gravy, whipped potatoes, fresh baked roll. Choice of two desserts, milk.

Wednesday Oct. 27 - Breaded veal cutley w/Parmesan cheese, side order of macaroni, fresh baked roll. Choice of two desserts, milk.

Thursday Oct. 28 - Turkey fricassee, w/Mashed potatoes & peas, cranberry sauce, fresh baked roll. Choice of two desserts, milk.

Friday Oct. 29 - Baked lasagna w/Meat sauce and Mozzarella cheese, buttered green beans, fresh baked Italian roll. Choice of two desserts, milk.

Now Opened!

Sullivan's Corner

1043 Hancock Street Quincy

(opposite Central Jr. High School)

ANTIQUES ● COLLECTIBLES

USED FURNITURE

Bought - Sold - Taken on Consignment

HOURS

Wednesday thru Saturday 10:30 - 5:30

(or by appointment)

Day or Evening

Phone 471-6086

MERILLAT

YOU NO LONGER HAVE TO COME FROM RICH SURROUNDINGS TO LIVE IN RICH SURROUNDINGS.

"Omni", Merillat's newest European styled kitchen cabinetry looks a lot more expensive than it really is. Compared to other European cabinets, no one else comes close to "Omni's" quality construction, included features and price. And, a full array of convenience accessories are available. Visit our kitchen showroom today and see our complete line of quality Merillat kitchen cabinets.

Merillat®

Merillat Industries, Inc.

Building 8

HOME CENTER

Old Hingham Shipyard

Rt. 3A 749-4081

ONLY 5 DAYS LEFT TO TAKE ADVANTAGE OF THIS RATE!

11.10%

$1,000 MINIMUM DEPOSIT — ALL DEPOSITS INSURED IN FULL

South Boston Savings 2½ year certificate rate is looking better every day!

Act now to receive a guaranteed rate for 30 months on your investment. You'll receive this high rate of return no matter what the economy does. Early withdrawal may be permitted only with the consent of the Bank.

Federal regulations require a substantial penalty for early withdrawal

MAIN OFFICE:
460 West Broadway, South Boston
9 a.m. to 3:30 p.m.— Monday thru Friday
Saturday 10 a.m. to 1 p.m.
Call: 268-2500

NEPONSET CIRCLE OFFICE:
740 Gallivan Boulevard
8:30 a.m. to 5:30 p.m.— Monday, Tuesday, Wednesday & Friday
Thursday — 8:30 a.m. to 7:30 p.m.
Saturday — 8:30 a.m. to 12 Noon

QUINCY OFFICE:
690 Adams Street, Lakin Square
Monday, Tuesday, Wednesday, Thursday 8:30 a.m. to 5 p.m.
Friday 8:30 a.m. to 7 p.m.
Saturday — 8:30 a.m. to 12 Noon

BANK-BY-MAIL - CLIP OUT HANDY COUPON

Mail to:
South Boston Savings Bank
460 West Broadway
South Boston, Ma. 02127
Open a 2½ year certificate in the name of

Enclosed is a check for $

Name

Street

City

State Zip

Minimum Deposit - $1000

South Boston Savings Bank

"ALWAYS THE LEADER"

Obituaries

John A. Scribner, 67, Retired Elevator Constructor

A funeral Mass for John A. Scribner, 67, of Quincy, a retired elevator constructor, will be held today (Thursday) at 9 a.m. at Our Lady of Good Counsel Church, Merrymount.

Mr. Scribner died Monday at Quincy City Hospital after a long illness.

He had lived in Quincy for 35 years.

Born in Everett, he had also lived in New Bedford.

Before retiring in 1976, he was employed for many years as an elevator constructor at various companies.

Mr. Scribner was a member of the Byran VFW Post, the Houghs Neck Legion Post, the Town River Yacht Club and the Circle Yacht Club, and an honorary member of the International Union of Elevator Constructors, Local 4.

He is survived by his wife, Alice E.R. (Connell) Scribner; a son, John A. Scribner III of Weymouth; a daughter, Margaret Keleher of Quincy; five sisters, Margaret Hunt and Geraldine Sinkowicz, both of New Britain, Conn., Eileen Russell of Hingham, Celia Burns of Randolph and Mary Bean of St. Petersburg, Fla.; and four grandchildren.

Visiting hours were scheduled for 2 to 4 and 7 to 9 p.m. yesterday (Wednesday) at Keohane Funeral Home, 785 Hancock St., Wollaston.

Burial will be in Pine Hill Cemetery, West Quincy.

Donations in his memory may be made to the Lawrence F. Quigley Memorial Hospital, 19 Crest Ave., Chelsea, MA., 02150.

Beatrice Wood, 61 Telephone Operator

A funeral mass will be celebrated today (Thursday) at 9 a.m. in St. Joseph's Church, Quincy Point, for Beatrice Ruth (Kelley) Wood, a longtime telephone operator in Quincy.

She died Monday at City Hospital at the age of 61.

A native of Cambridge, Mrs. Wood lived in Belmont before moving to Quincy 31 years ago.

She was a member of the New England Telephone Co.'s Sunshine Club.

She leaves her husband, Robert H. Wood; three daughters, Cindy Wood of Lowell, Sherry Hackney of Weymouth and Anita Wood of Quincy; and two grandchildren.

Also three sisters, Theola Forbes of Rhode Island, Marion Wiggin of Idaho and Eleanor Sangeleer of Hingham; and two brothers, Lawrence Kelley of Townsend and Jack Kelley of Somerville.

She was the mother of the late Chip Wood.

Visiting hours were from 2 p.m. to 4 p.m. and 7 p.m. to 9 p.m. yesterday (Wednesday) at the Keohane Funeral Home, 785 Hancock St., Wollaston. Burial will be in Pine Hill Cemetery, West Quincy.

William J. Griffin, 43, Construction Worker

A funeral mass will be celebrated today (Thursday) at 9 a.m in Blessed Sacrament Church, Houghs Neck, for William J. Griffin of Boynton, Fla., a self-employed construction worker.

He died Sunday of an apparent heart attack in Seattle, Wash., where he was visiting his son, William J. Griffin Jr., who is in the Air Force. He was 43.

A native of Quincy, he moved to Florida several years ago.

He is also survived by a daughter, Gayle Griffin of Attleboro; his parents, Michael and Ruth Griffin of Boynton; and a sister, Cathleen Kravitz of Quincy.

Visiting hours were from 2 p.m. to 4 p.m. and from 7 p.m. to 9 p.m. yesterday (Wednesday) at the Lydon-Russell Funeral Home, 644 Hancock St., Wollaston. Burial will be in Mount Wollaston Cemetery.

Amelia M. Koss, 61

A funeral Mass for Amelia M. (DiFederico) Koss, 61, of West Quincy, an employee of the Milton Hospital housekeeping department, was held Tuesday in St. Mary's Church.

Mrs. Koss died Sunday at Milton Hospital after a long illness.

A lifelong Quincy resident, she was a graduate of Quincy public schools.

She is survived by a son, Daniel Koss of South Weymouth; four brothers, Daniel DiFederico, Dominic DiFederico, Joseph DiFederico and Frank DiFederico, and a sister, Mary Tonucci, all of Quincy; and three grandchildren.

Funeral arrangements were by Sweeney Brothers Home for Funerals. Burial was in Blue Hill Cemetery, Braintree.

Donations may be made to the American Cancer Society, 47 West Elm St., Brockton, 02401.

Margaret Saley

A funeral Mass for Margaret "Peg" (O'Donnell) Saley, 56, of Quincy, will be held today (Thursday) at 10 a.m. at Sacred Heart Church.

Mrs. Saley died Monday in a Weymouth nursing home after a long illness.

She had lived in Quincy for 38 years. Mrs. Saley was born in Boston.

Wife of the late Mr. James J. Saley, she is survived by a son, James P. Saley of Quincy; her mother, Sarah (Dever) O'Donnell of Quincy; and two brothers, John P. O'Donnell of Marshfield and Leo F. O'Donnell of Hull.

She was also the daughter of the late Mr. Patrick O'Donnell.

Visiting hours were scheduled for 2 to 4 and 7 to 9 p.m. yesterday (Wednesday) at Wickens and Troupe Funeral Home, 26 Adams St. Burial will be in Pine Hill Cemetery.

Quincy Hearing Aid Dispensers
1246 Hancock St.
Next to Bargain Center
Free 30 Day Trials
773-0900
Robert Karas
Certified Hearing Aid Audiologist

MEMORIAL GIFTS
Luxurious vestments altar linens candles stoles sacred vessels etc
All Memorial gifts promptly memorialized without charge.
A. E. GOODHUE CO.
13 - 15 School St., Quincy, 472-3090

Give to the United Way
Because life is worth giving

1982 Referendum Questions Featured On Ch. 3 Oct. 25

The five 1982 state ballot referendum questions will be featured on a special program on Quincy Ch. 3 beginning Monday Oct. 25 at 8:45 p.m.

The program will consist of interviews with voters on the five ballot questions:

- State aid to non-public school students and certain institutions.
- Death penalty.
- Restricting low-level radioactive waste disposal and nuclear plant construction in Massachusetts.
- Regulating bottles and cans (the bottle bill).
- Nuclear weapon freeze.

The interviews were conducted by John Noonan, Quincy Sun newsman, and filmed by Bob Gohl, cameraman. The program will be telecast as a Cable Talk special as a means of acquainting Quincy voters with the ballot issues.

The program will also be aired over Ch. 3 Thursday Oct. 28 at 9:30 p.m., and on Nov. 1 following the live telecast of the meeting of the Quincy City Council.

Joanne Condon On Ch. 3 'Newsmakers'

Ward 6 Councillor Joanne Condon will be the guest on Quincy Newsmakers, the weekly public affairs program produced by Quincy Cablesystems, tonight (Thursday) at 7 p.m.

Mrs. Condon will be interviewed by the regular panel: Henry Bosworth of The Quincy Sun, Herb Fontaine of WJDA Radio, and Ray McFachern of the Patriot Ledger.

Among the topics discussed will be: school committee salaries, the 2 a.m. closing, public services such as snow removal and street cleaning, and re-evaluation of property taxes.

Program moderator is David Keefe, general manager of Quincy Cablesystems.

'Beauty Of Autumn Colors' Right Here, Notes Koch

Richard J. Koch, executive secretary to the Park - Recreation Board, announces residents unable to travel any distance to view the foliage in Northern New England and Eastern Massachusetts will find "the beauty of autumn colors" within the Quincy area.

He cited the Blue Hills joining the West Quincy area and many of the municipal parks.

Those limited to local travel or transportation because of health or illness will find excellent viewing for the fall tree color array at Squaw Rock in Squantum, a site overlooking Boston Harbor including the Kennedy Library, University of Massachusetts the Harbor Islands and Quincy shoreline, Koch said.

Faxon Park offers a variety of colors from the heavily wooded parkland dominated by many oak trees while Pageant Field, Merrymount Park, provides an area surrounded by a multi tree leaf color and an overlook of Quincy Bay and its surrounding residential community, he said.

Forbes Hill Playground, at the former MDC water tower location on Wollaston Hill, one of the highest elevations on the East Coast has an observation spot unmatched for beauty and tree color brilliance.

Mt. Wollaston Cemetery on Southern Artery is an ideal location for passive and colorful tree leaf change.

Marine Timothy Creighton Memorial Fund Established

The Caddy Detachment of the Marine Corps League, Quincy, announces the establishment of a memorial fund, "the Marine Timothy Creighton Fund".

The fund is to aid in supporting the family of Mr. Creighton, an active duty Marine, who was killed in a helicopter crash Sept. 13 over the North Seas while on active duty in Nato.

Mr. Creighton, from Brockton, leaves his wife, Mary, from Stoughton, and a year old daughter, Tarah Elizabeth.

He had been a paid member of the detachment for over three years.

The fund will also go towards the education of Mr. Creighton's daughter. When she reaches age 18, she will have a trust fund in her father's name so that she may go to college.

The detachment is requesting help from veterans organizations, churches and other South Shore organizations.

Donations may be sent to: Marine Timothy Creighton Fund, c o US Trust Co., 164 Parkingway, Quincy, Mass., 02169.

Sweeney Funeral Service
DENNIS S. SWEENEY, Director
Non Sectarian

74 ELM ST.
QUINCY
773-2728

326 COPELAND
W. QUINCY
773-2728
Successor to M. Joseph Sweeney
PARKING FACILITIES

Donald M. Deware
Director
A THOUGHT FOR THE WEEK
Conscience is usually described as an inner voice that tells us what is right and what is wrong. This is not entirely true. Here is an exaggerated example to indicate why . . . If you have a ring of bologna and wonder whether you should slice it thick or thin, no inner voice is going to tell you one way is right, the other wrong. Nor is any inner voice going to condemn you after you cut it one way or the other. In either decision, no moral infringement is involved.
Conscience is a self-consciousness of personal morals. The inner voice we hear — which we either reject or respond to — is a realization of moral consciousness. Conscience works in two stages. First, conscience forbids us to do what we know is morally wrong. Secondly, it condemns us if we do. If we listen to our conscience in the first stage, we need never worry about having a clear conscience in a second stage . . .
Deware Funeral Home
576 Hancock Street, Quincy, Mass. 02170
Tel: 472-1137
Serving All Religious Faiths
Services rendered to any distance

"TRAIL BOSS" Croce Verrochi hands a saddlebag to route rider Laura Johnson as part of a Pony Express run which has begun at Faith Lutheran Church.

(MacFeeley photo)

Pony Express Runs Begin At Faith Lutheran

A "Trail Boss" breakfast and worship service Sunday signaled the start of a Pony Express "Run" at Faith Lutheran Church.

Twenty-nine members filling the roles of trail bosses and station agents were on hand for the breakfast briefing and a meal prepared by Chief Cook, Michael Benard, and his helpers.

Christine Ferguson, general manager of the stewardship campaign, explained how church families on the Pony Express "run" will be relaying the stewardship saddlebags to gather "estimate of giving" cards. Her enthusiasm about the "run" lent to a spirit of teamwork and, at the same time, competition.

She said the teamwork is similar to that of the Pony Express riders of a century ago, knowing they can count on the next rider to relay the mail to its next destination. The competition comes in the eagerness of the Trail Bosses to see that their run is completed before another's is finished.

During the Pony Express Commissioning Service, Christine Ferguson handed out the saddlebags and run route lists. Rev. James Kimmell, pastor, administered oaths to the 24 trail bosses and to the rest of the congregation as route riders.

A relay of the saddlebags among church members began immediately after the morning worship. "We're excited because of the enthusiastic reception the plan has received thus far," Rev. Kimmell said. "It's good, healthy competition for a good cause."

Each trail boss is responsible for supervision of the relaying of one saddlebag to 10 families. Each family fills in a giving estimate card, seals it in an envelope and inserts it in the saddlebag pouch and then hand-carries the saddlebag to another of the families on the route. The trail bosses report periodically to station agents.

Station agents are: Vic Anderson, Donna Benard, Barbara Berg, Harry Johnson and Bill Satterlund.

Trail bosses are: Sandy Barnes, Jackie Bates, Jean Bates, Lempi Bonomi, Nancy Broderick, Clary Carlson, Ken Cook, Donna Crosta, Mike Crumbliss, Kirk Davis, Alex Erikson, Julie French, Thelma Hedberg, Helen Heikkila, Anneli Johnson, Gail Kimmell, Evelyn Lindquist, Janet McLeman, Faith Mullaney, Stina Olsson, Matt Salomaa, Nel Sjolin, Sue Terrell and Croce Verrochi.

The church extends a special thanks to Brookedale Stables for letting Soxie pose with the "cowpokes".

Wollaston Church of the Nazarene

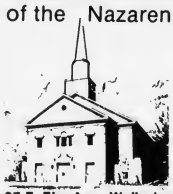

37 E. Elm Ave., Wollaston
— Services —
Sunday - 11:00 a.m. & 6:00 p.m.
Wednesday - 7:00 p.m.
"Your Community Church"

Church of Saint John the Baptist
44 School St.
Quincy, Mass.
PASTOR:
Rev. William R. McCarthy
ASSOCIATES:
Rev. Joseph F. Byrne
Rev. Daniel M. Graham
Rev. Mr. Chas. Sullivan

IN RESIDENCE:
Rev. William D. Walsh
Chaplain, Quincy City Hospital

MASS SCHEDULE

Saturday: 4:00 & 7:00 P.M.

Sunday:
7:00 A.M.
8:15 A.M.-Organ
9:30 A.M.-Upstairs, Choir Mass
11:00 A.M.-Upstairs, Family Mass-Folk Group
11:00 A.M.-Downstairs, Organ
12:30 P.M.-Organ Music
5:15 P.M.-Folk Mass

Weekdays: 8:00 A.M. & 5:30 P.M.

Confessions in Chapel
Sat. 3-3:45 P.M. & 7:45-8:15 P.M.
(Rectory - 21 Gay St., 773-1021)

DR. EDWARD S. MANN, president emeritus, gave the Heritage Day address. "The Marks of ENC" at the annual convocation recently at Eastern Nazarene College. The day's events also included a cornerstone laying ceremony for the Edith F. Cove Fine Arts Center.

(Quincy Sun photo by Stephen O'Cara)

'The AntiChrist' Sermon At Squantum Church

The sermon at the First Church of Squantum Sunday was entitled "The Negative Promise: the AntiChrist."

It was the second of a series of four eschatological sermons being preached by the church pastor, the Rev. Dr. Gene Langevin.

Scripture for the service was taken from the books of Daniel, John, II Thessalonians, I John and Revelation.

Remaining sermons in the series are on the Last Judgement, Oct. 24, and the consummation of the world, Nov. 7. The Chancel Choir sang "Lord, for They Tender Mercies' Sake" by Richard Farrant.

Greeters for the morning were Lorraine Josselyn and her daughter Beverly. The Fellowship Hour was hosted by Renee Johnson and Adelaide Nelson.

Schedule of services will change next Sunday. The first service will be held from 9 to 10:15 a.m. and the second one at 10:30 a.m. All Sunday School classes will be held during the second service.

Cinnamon Toast will continue to be held from 4 to 5:30 p.m. on Sunday afternoons, followed by Youth Choir from 5:30 to 6:30 p.m.

Concert
ARTANE BOYS BAND
from Dublin, Ireland
Featuring Kevin Owens, Tenor
SUNDAY OCTOBER 24th
8 PM
Sacred Heart Auditorium
386 Hancock St., No. Quincy
Tickets: $5.00 Adult
$2.50 Children
Call: 328-1609 for information.

Quincy's Best Place for Saturday Banking . . .

. . . is Quincy Cooperative Bank's new main office at 85 Quincy Avenue, opposite Shaw's market. Here's why we say it's best:

Hours - from 9 a.m. to 2 p.m. every Saturday.
Parking - spaces for 95 cars in our parking plaza next to the banking lobby.
Drive-up - three drive-through teller stations for convenient in-car banking.
Safe Deposit - vault and private booths for safe deposit customers just steps from lobby on same level.

An Announcement

Beginning October 23, the downtown office of Quincy Cooperative Bank at 1259 Hancock Street will be open each week, Monday through Friday and will be closed on Saturdays. This move will give us the opportunity to concentrate the staff effort for our customers in one area of Quincy Center.

quincy cooperative bank

85 Quincy Avenue, Quincy, MA (479-6600)

O'Connell Brothers Donate $300,000 For ENC Center In Memory Of Mother

A gift of $300,000 toward the Edith F. Cove Fine Arts Center at Eastern Nazarene College has been made by Peter and William O'Connell of Quincy in memory of their mother, Phelma Shaffer O'Connell.

Mrs. O'Connell attended Eastern Nazarene College in the early 1930's.

In response to the memorial gift, the board of trustees has voted to name the 500-seat auditorium the "Phelma Shaffer O'Connell Auditorium".

During her years at Eastern Nazarene College, Mrs. O'Connell studied music extensively under Professor Edith F. Cove, in whose memory the building has been named.

The O'Connells operate the O'Connell Brothers Construction Company, a division of which is constructing the fine arts building. The same firm built the Samuel Young Apartment Building on the campus, and has done extensive renovation and construction work for ENC.

A service of dedication of the auditorium is planned in March 1983, to mark the first anniversary of the death of Mrs. O'Connell, who served with the construction company during its formative years.

President Stephen Nease stated, "Bill and Peter O'Connell have consistently demonstrated concern for the work of ENC. We are delighted to accept this memorial gift which represents the largest individual gift ever given to our college.

"It is a fitting memorial to Mrs. O'Connell, who was an exemplary mother, inspiration, and guide to her family."

Larry Antonelli Friends Of Orione 'Man Of The Year'

Larry Antonelli of Quincy has been named recipient of the '1982 Man of the Year Award' by the Friends of Don Orione and will be honored at the 16th Annual Don Orione Banchetto at the Copley Plaza Hotel, Boston, Saturday evening, Nov. 6.

Among past recipients of the award are: former U.S. Ambassador John A. Volpe; the late Richard Cardinal Cushing, Cardinal Humberto Medeiros, Joseph Pellegrino, Sr., president of Prince Macaroni Company; Joseph R. Perini, Jr., Perini Construction Company, John J. Ricciardo, former board chairman of Chrysler Corporation, and Martin DeMatteo, Jr.

Antonelli was born in Italy at the turn of the century, immigrated to the United States and became a naturalized citizen.

He attended Quincy Trade School, Lowell Institute of Technology and Franklin Union, and built his own iron and steel company, starting 35 years ago with four employees.

Today, L. Antonelli Iron Works, Inc., has two locations, employs more than 100 people and manufactures a wide variety of steel products.

Antonelli has been involved with charitable organizations such as St. John's Holy Name Society, Don Orione Home, Knights of Charity, Italian-American Charitable Society, Hundred Club of Mass., Family Counseling & Guidance Center and Catholic Charitable Bureau.

LARRY ANTONELLI

In addition, he is a member of the Knights of Columbus, John Quincy Adams Club, Rotary Club, Elks and Quincy Historical Society.

His business affiliations include the Associated Subcontractors of Massachusetts, Massachusetts Building Congress, South Shore Chamber of Commerce, United Commercial Traveler and Structural Steel Fabricators of New England.

Antonelli also is a member of the Ancient and Honorable Artillery Company and was named a Knight in the Order of St. Gregory the Great in 1968 by Pope Paul.

He and his wife Josephine have five children.

Register By Oct. 25 For Aquinas Workshops

Registration should be made by Monday, Oct. 25, for workshops to be offered Wednesday, Nov. 3, 9 a.m. to noon by Aquinas Junior College, Milton.

The workshops will be: Weight and Control, S. Helene Higgins, CSJ, and Patricia Naughton; Nutrition and Weight, S. Frances Sears, CSJ; Domestic Relations: the Legal Aspects, Mary Lou Brennon, J.D.; Understanding My Sexuality, Peg Cesario, R.N.; Rape, Boston Area Rape Crisis Center; Suicide, Samaritans; Self Acceptance, S. Violette Grennon, OSF; Stress and Release, Patricia Splaine; and Alcoholics, South Shore Council on alcoholism.

The workshops will be open to the community as a public service. The program will be repeated and participants can plan to attend two sessions.

Registration can be made by phone or in person.

For more information, call 696-3100, ext. 26.

Buffet Sunday For Shipbuilders Fund

The Industrial Union of Marine & Shipbuilding Workers of America will have a buffet for the Suspended Fired Workers' Families Fund Sunday at 4 p.m. at 480 Quincy Ave.

Retired and laid off members are welcome.

Sherri's Hair Styling
143 Water St., Quincy
479-9887
OPEN MONDAYS
Monday Special
PERMANENT
Reg. $30.00
$20.00 complete
$5.00 HAIR-CUT
You may blow dry your hair yourself... FREE.
We will for you at additional charge.
Haircut Special Anytime
Walk in Service Available
HOURS:
Tues.-Wed.-Fri. 9-6 p.m.
Thurs. 9-8 p.m., Sat. 8-4 p.m.

Diet Centers of The South Shore
Diet Center Quincy
Open House
Sat. Oct. 30, 1982
10:00 a.m. - 1:00 p.m.
FREE
6 Week Program
to be given at Open House
Free Refreshments
Free Consultations
1245 Hancock St., Quincy
Suite 31
770-3442
Near MBTA
HOW TO WIN AT THE LOSING GAME
DIET CENTER

PHOTOGRAPHY
By James
• Weddings
• Children's Portraits
• Family Portraits
• Animal Portraits
• All Occasions
James Kazolias 773-9367

Norfolk County Bar Association
Lawyer reference service will help in selecting an attorney
If you need a lawyer and don't know one, call us and you will be referred to an attorney in your area who will talk to you for a nominal fee for the first visit.
P. O Box 66, Dedham, Mass.
326-8699
Call 10 a.m. to 2 p.m.

PHARMACY TOPICS
by Edward David R.Ph.
Children who drink a lot of cola and iced tea may show symptoms of caffeine distress — or withdrawal symptoms — when they stop.
•
Preliminary studies suggest that low levels of magnesium in the blood may be associated with premenstrual tension. Supplements seem to help.
•
At Washington University School of Medicine in St. Louis, doctors report good results treating young nephritis patients with a drug called Solu Medrol. Heavy doses seem to spare them the need for dialysis.
•
Harvard ophthalmologist is using carefully aimed high-energy proton beam to bombard eye tumors. Successful treatment makes tumor stop growing, and even shrink.
•
There may be a link between viral infection and obesity, according to studies at Rockefeller University. Much more testing is expected. Can't you hear the complaint, "Doctor, I seem to have caught this ten pounds . . . "
•
If you're trying to diet, get the help of effective appetite suppressants at
SHER DRUG
33 Washington St.
Quincy Center
472-5800

HALLOWEEN SUPPLIES
MASKS • WIGS
HAIRCOLOR, ETC.
CANES • HATS • GLOVES
HELMETS • CLUBS • NOSES
TEETH • GLITTER •
MAKE-UP • BLOOD
EARS • LIPSTICK
NAILS • WARTS
PVC
OPEN
10-8 Weekdays
10-5:30 Sat.
1624 HANCOCK ST., QUINCY
(NEXT TO COLMAN'S)

Crust & Crumb Bakery
in the Village Common
Offers "Specials of the Week"
Try Our Fresh Baked Italian Bread
69¢ Loaf
Chocolate Chip Cookies Baked Daily
$1.39 doz.
Baking Done Daily on the premises including Sun & Holidays
110 Willard St., West Quincy
Lottery Agent 472-9464
Hours
6 am - 11 pm
7 days

County Board Votes To Oust Hospital Head

The Norfolk County Advisory Board, with Quincy voting in opposition, recommended last week that trustees of the Norfolk County Hospital in Braintree dismiss John A. Barmack as administrator.

Management of the chronic respiratory disease hospital has been the subject of controversy for several months.

Quincy's vote, which is weighted at 10.64 out of 100, was cast by Mayor Francis X. McCauley, who called the proposed ouster of Barmack "premature."

"The county is looking into the possibility of a hospital management firm taking over the hospital," he said. "Let them judge if Mr. Barmack should stay or go."

Proposals from management firms, including Hospital Corporation of America, which runs Quincy City Hospital, are scheduled to be opened Thursday night.

Voting with Quincy against Barmack's dismissal were Braintree, Cohasset, Holbrook, Milton, Randolph and Stoughton.

Connelly, Walker Promoted At Quincy Co-Op

William J. Connolly of Pembroke has been appointed director of operations for remote banking at Quincy Cooperative Bank, 85 Quincy Ave.

Connolly was manager of the bank's downtown office at 1259 Hancock St.

Charles H. Walker of Marshfield, assistant treasurer of the bank, has been appointed manager of the bank's downtown office.

Handbag Snatched

A 68-year-old Quincy woman was accosted and her pocket book containing $20 to $30 in cash plus keys and cards stolen in the parking lot of Shaw's Market on Quincy Ave. Saturday.

Mrs. Mary Natale told police she was getting out of her car when two boys about 17 or 19 years old came up behind her, pushed her to the ground and ran away with her pocketbook.

Mothers' Coop Meeting Oct. 27

The Quincy Mothers' Cooperative, a support group for mothers of pre-school children, will meet Wednesday, Oct. 27, at 7:30 p.m. at the Sterling Middle School.

Mothers and fathers are invited to attend.

There will also be a Halloween Party at Christ Church Friday Oct. 29, at 9:30 a.m. for the children.

For further information, call Nancy Bunnell at 773-7238 or Anita Savela at 479-5986.

NEWSCARRIERS WANTED
Here's a chance to earn extra money by building a Quincy Sun home delivery route.
Telephone: 471-3100

Reception For Mrs. Virginia Lonie

A reception to honor Mrs. Virginia Lonie, who is retiring after 38 years as organist at Quincy Centre United Methodist Church, will be held Sunday at 3 p.m. at the church.

THE MIGNOSA FAMILY
FRUIT BASKET
(NEXT TO STAR MARKET)
148 GRANITE ST. 471-9715
HOURS: MON. THUR SAT. 8 TO 10 P.M.
SUNDAY-HOLIDAYS 8 TO 8 P.M.
THE MIGNOSA FAMILY INVITES YOU TO VISIT THE FRUIT BASKET FOR THE FRESHEST IN FRUITS & VEGETABLES
WE HAVE A WIDE VARIETY OF DELICIOUS DELI PRODUCTS — LIVE LOBSTER & FRESH FISH
AND FOR A TASTY TREAT...
STOP AT THE
FROSTY CORNER
WE MAKE OUR OWN HOMEMADE ICE CREAM
Featuring: Gourmet Hard Ice Cream
NOW YOU CAN SHOP AT THE
Fruit Basket • Quincy Lobster • Frosty Corner
ALL UNDER ONE ROOF

Don't miss...
Dick Johnson
and his 15 piece band
"featuring the Swing Shift"
at Weymouth Rotary's
18th Annual
Big Band Night
Nov. 5 8-12 p.m. $7.50
at the Lantana in Randolph
For tickets call Jay Clifford 337-1393
or E.B. Whitney 335-0824

CITY PAINT & WALLPAPER
195 NEWPORT AVENUE QUINCY
PLENTY OF FREE PARKING!
OPEN EVES TILL 9 00 TEL. 472-0509 NEAR STOP & SHOP
20,000 ROLLS WALLPAPER IN STOCK
OCTOBER SALE
30% OFF ALL
• MAYFAIR
• COUNTRY GEAR
• GLENDURA
• CARE FREE
• UNITED
AND MANY MORE!
SPECIAL STOCK PURCHASE
WALLPAPER
99¢ Roll and up
VINYLS — $2.95 roll & up
FOILS — $1.50 roll & up
FLOCKS — $4.99 roll
GRASS CLOTH $12.95 ROLL
30% OFF Flexalum MINI BLINDS
VERTICAL LOUVRES
CUSTOM DRAPERIES
LEVOLOR MINI-BLINDS
Sale ends Oct. 30th

So. Shore's Oldest Savings Bank
LOW LOAN RATES
CHECK WITH US FIRST!
NEW CAR LOANS
14.75%
ANNUAL PERCENTAGE RATE
HOME IMPROVEMENT LOANS
15.50%
ANNUAL PERCENTAGE RATE
Call John McCann or Joyce Oliva
337-2700
Equal Housing Opportunity
4 Convenient Locations
Weymouth/Braintree
383 Bridge St., No. Weymouth
47 Washington St., Weymouth Landing
295 Washington St., Weymouth
372 Quincy Ave., East Braintree
WEY-BANK WEYMOUTH SAVINGS BANK

Special Needs Program For Children Of Alcoholic Parents

A seven week program developed by Kathleen Flaherty, a family alcoholism counselor, designed to meet the special needs of children of alcoholic parents will be conducted at the Thomas Crane Public Library, Quincy Center, from Oct. 27 to Dec. 8.

Offered at no cost to children aged six to 10, the program, in its second year, is sponsored by the South Shore Council on Alcoholism and the South Shore Alcohol Prevention and Education Committee. The sessions will be held from 3:30 - 5 Wednesday afternoons.

Children enrolled in this program will attend the first six sessions on their own, and their parents will be invited to join them for the final session.

Parents interested in enrolling their children may call Kathleen Sullivan-Moran at 964-8380 or Anne McLaughlin at Thomas Crane Public Library, 471-2400.

COME MEET EDIE, SUSAN & LORAINE

SENIOR CITIZENS WELCOME
SPECIAL RATES TUES. THRU THURS.
HAIR, NAIL & SKIN CARE
WAXING – EAR PIERCING
STYLING FOR THE WHOLE FAMILY

THE HAIR STUDIO
324 Washington St., Quincy

EAR PIERCING SPECIAL $5.00

Open Thurs. Eve.-Walk-in or Appt. 328-3644

DOES YOUR LIFE NEED DIRECTION?
COUNSELING CAN HELP.

Sometimes you need more than a friend, but don't know where to turn. We believe that counseling can help you because we are **results oriented.** We help you gain self-confidence, resolve conflicts, and learn to **enjoy life more fully.**

Call us today at 471-3982. Our first session will be **without charge.**

Robert W. Helfrich, M.Ed., C.C.M.H.C.
Certified Clinical Counselor
Wollaston, Massachusetts

Quincy High Hosts College Fair Oct. 26

The guidance staffs of the Quincy Public Schools under the direction of Edward Nankin, head counselor of Quincy High School, will sponsor the sixth annual college fair Tuesday, Oct. 26 from 6 to 9 p.m.

The fair is for students, parents, and interested citizens from Quincy, Milton, and Weymouth. Admissions directors from approximately 50 New England schools and colleges will be available to students and parents to discuss financial aid, programs, and admissions requirements at their respective schools. The fair will be held in the Method Center at Quincy High School.

The fair provides students and parents an opportunity to explore many possible avenues of further education before the choice becomes immediate and critical. Seniors can review their current selections and finalize their plans before making formal applications in November.

Printed programs listing room locations of the schools will be available in the lobby of the high school.

The following schools will have representatives at the conference:

Aquinas Junior College, Bentley College, Berklee College of Music, Boston College, Boston University, Brandeis University, Bridgewater State College, Peter Bent Brigham School of Nursing, Bunker Hill Community College, Cape Cod Community College, Chamberlain School of Retailing, Clark University, Curry College, Eastern Nazarene College, Emmanuel College, Fisher Junior College, Fitchburg State College, Framingham State College, Franklin Institute of Boston, Franklin Pierce College, Hartford College for Women, Harvard/Radcliffe University, Laboure Junior College, Lesley College, University of Lowell, University of Maine at Orono.

University of Massachusetts at Amherst, University of Massachusetts at Boston, Massachusetts Bay Community College, Massachusetts College of Art, Massachusetts Maritime Academy, Massasoit Community College, Merrimack College, Nichols College, North Adams State College, Northeastern University, Plymouth State College, Quincy Junior College, Regis College, Saint Anselm's College, Salem State College, Simmons College, Southeastern Massachusetts University, Springfield College, Stonehill College, Suffolk University, United States Coast Guard Academy, Wentworth Institute of Technology, Westfield State College, Wheaton College, Wheecock College, Worcester Polytechnic Institute.

'Women And Money' Theme For Oct. 27 Workshop

The Mayor's Commission on the Status of Women and the Quincy Junior College Women's Center will present the fourth workshop in their Wednesday evening series Oct. 27 at 7:30 p.m. at Quincy City Hall.

The program, 'Women and Money', will feature Patricia Smith and Margaret O. Ranger, financial planners from Moseley, Hallgarten, Estabrook and Weeden Inc.

Miss Smith is co-manager of the Retirement Plans Department and Margaret Ranger is a financial planner for women investors.

Roseanne MacDonald and Janice Pullman, co-chairwomen of the workshop, commented, "Women need more information about handling and investing money whether a little or a lot and whether single, married, divorced or widowed."

All workshops, free and open to the public, are held in the second floor conference room of the new City Hall.

The workshop series will continue Wednesday evenings through November 3. It will culminate in a mini Woman to Woman Day Saturday, Nov. 6, noon to 4 p.m.

This "Saturday Special", also at City Hall, will feature workshops on interviewing skills, resume writing, career change and returning to school.

The commission is also sponsoring a support group for women to help them share the problems, experiences and solutions of the job search.

Anyone interested in participating may call Edna Petrakos at 328-3095, days, or Peg Mahoney at 328-6238 evenings.

Open House Oct. 27 At Quincy Junior College

For six hours Wednesday, Oct. 27 Quincy Junior College, located in Quincy Square, will give South Shore residents an opportunity to get acquainted with the college's educational programs and to hear first-hand about some of the fastest growing careers.

The fall open house will be from 2:30 to 8:30 p.m. at the school's court house building. Along with the college faculty being available to discuss programs and courses, there will be a series of demonstrations including word processing and computers. There will also be sessions on resume writing and job interviewing tips.

From 5 to 7 p.m. the college's Culinary Arts Dept. will serve guests a complimentary fondue supper.

At the 7 p.m. segment of the program, four speakers will detail career information. Gerald T. Reilly, CPA of Gerald T. Reilly & Co., and a member of the college's board of trustees, will talk about "Accounting as a Career -- The Next 10 Years."

The field of computer sales will be discussed by Regina Drysdale, a partner in the Hanover-based Business Data Sales firm.

New England Telephone systems manager Mary Elizabeth Moynihan will explore "The Liberal Arts Graduate Climbs the Corporate Ladder," and William Clark, South Shore Hospital Administrator will explore "What it Takes to be a Successful Employee".

The program, which is open to the public, will include information on financial aid, registration, and counseling for both planning an educational course and careers.

For further details on the open house session, call Quincy Junior College at 786-8777.

QUINCY PUBLIC SCHOOL NOTICE

The Quincy Public Schools today announced a free & reduced price meal policy for school children unable to pay the full price for meals served in schools under the National School Lunch Program, School Breakfast Program and Commodity School Program. The following family size income criteria has been established for use in determing eligibility.

FAMILY SIZE AND GROSS INCOME SCALES

Family Size	Maximum Gross Income for Free Meals	Maximum Gross Income for Reduced Price Meals
One	$ 6,080	$ 8,660
Two	8,090	11,510
Three	10,090	14,360
Four	12,090	17,210
Five	14,090	20,050
Six	16,090	22,900
Seven	18,100	25,750
Eight	20,100	28,600
For each additional family member add	2,000	2,850

Children from families whose income is at or below the level shown are eligible for free or reduced price meals. In certain cases foster children are also eligible for these benefits. Applications may be submitted any time during the school year. If, during the school year, there are changes in your family size or increases in income of more than $25 a month you must report these changes to the school.

Applications now require names and social security numbers of every adult family member. Section 9 of the National School Lunch Act, as amended, mandates the collection of social security numbers of all adult household members 21 years of age or older as a condition of eligibility for free and reduced price meals. The social security numbers on the application may be used to verify the income information on a sample number of applications. Failure to provide the social security numbers shall result in denial of benefits.

All children are treated the same regardless of ability to pay. In the operation of child feeding programs, no child will be discriminated against because of race, sex, age, color, handicap, or national origin.

Applications may be requested from the principal's office at the school your children are presently attending.

If a parent is dissatisfied with the ruling of the official, he/she may wish to discuss the decision with the approving official on an informal basis or make a request either orally or in writing for a hearing to appeal the decision to your local school principal.

Application forms for the Free or Reduced Price Meals have been sent home to all parents of children in the City or they may be obtained from the following agencies:

HEALTH DEPARTMENT
1120 Hancock St. 773-1380

QUINCY COMMUNITY ACTION ORGANIZATION
Headstart, 4th Floor Hancock Bank Bldg.
1459 Hancock St. 479-8181

QUINCY JOB MATCH
1433 Hancock St. 471-2750

QUINCY NEIGHBORHOOD HOUSING SERVICES
266 Water St. 770-2227

SOUTH SHORE FAMILY SERVICE CENTER
1 Cliveden St., Room 200 471-0630

SOUTHWEST COMMUNITY CENTER
372 Granite St. 471-0796

★This Week's Specials★

NEW

Pepsi Free 99¢ 2 liter

$1.59 6 pack cans

Nabisco Oreos $1.59 pkg.

Quik Pik Food Mart
495 Washington St., Quincy

• Computerized Lottery Agent
Play your number til 9:45 p.m.

• Open 7 a.m. til Midnight
7 Days A Week

After Week Off

Raiders Host Strong Undefeated Waltham

The North Quincy football team (2-2), idle last Saturday, will return to action Saturday when it hosts undefeated Waltham in a 1:30 p.m. Suburban League game at Veterans Memorial Stadium.

The Raiders, under new head coach Ken McPhee, started slowly, with an almost completely new team trying to learn McPhee's entirely new system.

North dropped a 28-6 decision to Milton and a 37-8 decision to Brockton, but bounced back to top Newton North, 17-8, and Cambridge Rindge and Latin, 35-14.

"It took a while for the boys, mostly new, to learn my system," McPhee said. "But it looks like they have it down and we should do all right the rest of the season."

Last week's day off may have been a break for the Raiders. Dave DiCarlo, who ran for 126 yards and scored twice against Newton North, was injured and missed the Cambridge game. He probably wouldn't have played if there had been a game last week, but will return against Waltham.

McPhee will continue to go with sophomore quarterback Dave Zuroms, who turned in two outstanding performances after taking over for the injured Vin Barry. At Cambridge Zuroms passed for 210 yards and two touchdowns.

Barry returned at Cambridge and saw some action and McPhee, although starting young Zuroms, will also use Barry, alternating the two.

"My assistants and I saw Waltham last week (7-0 win over Arlington) and they have a very good team," McPhee said. "They have two excellent runners in (Steve) Giusti and (Darren) McCoun, and we will have our hands full stopping both of them."

Waltham also defeated Brookline, 43-6; Malden, 19-7, and Quincy, 20-13.

-- TOM SULLIVAN

NORTH QUINCY'S football coaches are looking forward to Saturday's game with undefeated Waltham at Veterans Memorial Stadium, after winning the last two games. This will be the Raiders' first home game since the season's opener Sept. 28. Left to right, Ted Sadowski, Pete Zoia, head coach Ken McPhee, Jack Raymer and Mark Mulvaney.

(Quincy Sun photo by Thomas Lee)

• *Cross Country*

Raiderettes Defeat Cambridge Rindge

The North Quincy girls' cross country team continues to roll along despite the loss of three of last year's top runners.

The Raiderettes last week defeated Cambridge Rindge and Latin, 22-36, to improve their record to 3-0. It was Cambridge's first loss in five meets.

Today (Thursday) the Raiderettes will run at Brockton. (It was erroneously reported last week that the meet was last Thursday). Next Tuesday the North boys and girls will meet Quincy over the course that starts and finishes at Adams Field.

Thayer Plante, Cambridge's outstanding runner, won the meet against North Quincy in a record 13:26 over the 2.5-mile course.

North took the next three places with Sheila Barrett second, Linda Kennedy third and Diane Lindenfelzer fourth. Each had an identical 14:55 clocking.

North's other scorers were Meg Leary, sixth, and Maryann Kelleher, seventh. Tracy Corrigan finished eighth.

It was the 28th straight victory for the North girls in cross country, winter and spring track and put them in first place in the Suburban League.

Sheila Barrett and Linda Kennedy made fine showings in the recent Bonne Bell road race in Boston. Barret finished in the top 125 and Kennedy in the top 200 among the 8000 starters.

Coach Lou Tozzi paid tribute to his assistant, Mike Burke, who won the City of Presidents marathon last Sunday. "I have added administrative duties this year and they take up a lot of my time," Tozzi said. "Mike has had to take the squad over on several occasions and he is doing a terrific job. My other assistant, Ricky O'Brien, one of my former North runners, is also doing a fine job for me."

Sun Sports

North, Waltham Game On WJDA

Radio station WJDA continues its weekly broadcasts of schoolboy football games Saturday when Charlie Ross and Roy Lind do the play-by-play of the North Quincy-Waltham game at Veterans Memorial Stadium. Game time is 1:30.

The station also will bring in reports of Braintree at Dedham, Weymouth North at Marshfield and Taunton at Weymouth South.

Sunday Ross and Lind will do the play-by-play of Abp. Williams at Bishop Fenwick.

NEWSCARRIERS WANTED
Here's a chance to earn extra money by building a Quincy Sun home delivery route.
Telephone: 471-3100

America's Finest
ATHLETIC JACKETS
for the entire family
EXPERT EMBROIDERY
Done on our Premises
JUNIOR $ ADULT 6X
Group Prices Available
A. E. GOODHUE CO.
15 School St., Quincy
472-3090

APPLIANCES Barile HEATING REPAIRS
PLUMBING CO.
2 Parkingway - Rear of 381 Washington St.
BRAINTREE
JOSEPH BARILE LIC. #4731
DO-IT-YOURSELF COUNTER
INSTRUCTED BY EXPERTS
The Finest in Plumbing Services
Since 1934
FUEL OILS AND SERVICE
843-4000
NEW INSTALLATIONS
REMODELING

SOUTH SHORE TILE
DISTRIBUTORS, INC.
338 Washington St.
QUINCY 471-3210
HOURS: 7 to 5 Monday thru Friday - Thursday Night til 9

FREE TIME-OUT!
Take Time-out this Saturday, October 23rd and catch a whole day of super New England sports action on PRISM/New England...It's a special FREE PREVIEW we've put together to give you just a taste of the incredible lineup of over 175 exclusive sports events we're bringing your way this season!

Saturday, Oct. 23rd
2:30 pm Horse Racing from Suffolk Downs
3:00 pm "Inside the BIG EAST"
4:00 pm College Hockey: N. Dakota @Providence (LIVE)
6:30 pm Patriots '82 with coach Ron Meyer
7:00 pm NFL picks with Upton Bell
7:30 pm NBA Basketball: Celtics vs. 76'ers (LIVE)
10:00 pm Hartford Whalers '82 Preview
10:30 pm Patriots '82 with coach Ron Meyer
11:00 pm Pro Wrestling

Call your local cable company for fast installation or use our toll-free number to order:
1-800-331-1000
PRISM NEW ENGLAND
Exclusive New England Sports plus Hollywood's Best Movies 24 hours a day.
QUINCY CABLESYSTEMS
471-0151

• *Soccer*

North In 2 Big Wins Takes Over League Lead

The North Quincy boys' soccer team, enjoying its finest season ever and unbeaten in its last seven games, has taken over the Suburban League lead with big wins over Waltham and Brookline last week.

Coach Paul Bregoli's Raiders have a 4-1-2 league record and are 6-1-2 overall.

North, which played Brockton Tuesday, will host Newton North Friday and Cambridge Rindge and Latin Tuesday at 3:30 at the Veterans Stadium field and next Wednesday will play at Whitman-Hanson at 3:15 in a non-league game.

In going unbeaten in its last seven games, North has allowed only five goals.

Bobby O'Brien, the league's leading goalie with a 1.14 goals-against average, recorded his first shutout of the season as North edged Waltham, which had been leading the league, 1-0.

Tri-Capt. Greg DiBella who had an outstanding game defensively, overlapped from his fullback spot and blasted a shot by Waltham's goalie from 30 yards out for the winning goal.

The Raiders outplayed the Hawks in every phase of the game as they won every head ball and outhustled Waltham to every loose ball.

Particularly effective were Terry Stark and Mike Cocce. Stark dominated the middle and completely outplayed the league's No. 2 scorer, Gino DiStefano. North lost George Dolbec with a badly bruised foot in the second quarter but junior wing Andy Curtis filled in well.

Other standouts for the Raiders were Jaime Paz and Alex Coutts.

The next day North traveled to North Easton and defeated Oliver Ames for the second time, 4-1, in a non-league game.

North's Mike Bourikas, Curtis and Peter McGillicuddy had good scoring chances but the Raiders didn't score until late in the first quarter when Bourikas' wing to wing pass found Curtis all alone in front and he scored from 10 yards out.

A rare North defensive lapse allowed the Tigers to even the count at the half when Brian Evans scored.

In the third quarter Stark and Cocce began to control midfield along with John Joseph and Steve Golden. Golden was especially effective with his hustling play.

Nine minutes into the quarter McGillicuddy shot from 20 yards out and it was deflected by the goalie and Bourkias banged it home. It wasn't until DiBella's penalty kick found the mark early in the fourth quarter that North appeared to be in complete control.

Late in the game Dwayne Wilcoxen, in only his second game back since having an operation, scored from 15 yards out with Mark McGowan assisting.

Dave Marcham played well after relieving O'Brien in goal and Todd Caldwell saw considerable service at fullback and played well.

Last Friday the Raiders avenged their lone loss of the season by defeating Brookline, 3-1.

Although North put the pressure on the visitors early in the game, Brookline scored with 39 seconds left in the first quarter as Chris Cardona scored on a penalty kick.

North tied the score early in the second quarter when McGillicuddy hit a beautiful corner kick to Jimmy Boudreau, who skimmed the ball to DiBella, who slammed it in the net. Boudreau, playing his finest game of the year, was then sent in by Bourikas five minutes later and Boudreau scored from 12 yards out. Midway in the fourth quarter McGillicuddy was tripped in the penalty area and DiBella scored his sixth goal with his second penalty shot of the game.

The key to the game was the midfield play of Stark, Nunzo Carbone and Boudreau.

"The boys played with a lot of heart all week," Bregoli said. "The defense is playing super ball, especially Coutts, DiBella and Stark"

Leo Donovan's North Quincy girls' team, following a 2-0 loss to Waltham, despite a fine defensive effort, blanked Brookline, 2-0, to improve its record to 4-3-1.

Debbie Kiley scored both goals with Liz Toland assisting on the first. Goalie Sheila Graham stopped eight shots to record her fourth shutout.

The Raiderettes will play at Newton North Friday and will be at Cambridge Tuesday. Both games start at 3:30.

-- TOM SULLIVAN

IF YOU NEED
Painting - Interior or Exterior - Roofing, Gutters, Carpentry
Call Us
COMPETITIVE PAINTING CO.
Quincy, Mass.
479-3909
Free Estimates, 20 Years Experience

QUINCY SMALL ENGINE REPAIR
COMPLETE PARTS & SERVICE
NOW IS THE TIME TO HAVE YOUR SNOWBLOWER TUNE-UP
GET READY FOR WINTER
(REAR) 471 HANCOCK ST., QUINCY
PICKUP & DELIVERY SERVICE AVAILABLE 773-1718
HOURS: 8-4 DAILY 8-1 SATURDAY
We also repair chainsaws and lawnmowers
Factory Authorized BRIGGS & STRATTON & TECUMSEH SERVICE

Fitzgerald On 'Coaches Corner'

The Quincy football team defeated Newton North on the road last Saturday, 20-13, and Coach Tom Fitzgerald will review highlights of the game and answer callers' questions tonight (Thursday) at 8 o'clock on Quincy Cablesystems Channel 3.

Awards will be made to the two outstanding players in the game during the live telecast. The program is completely staffed with community access volunteers of Quincy Community Television.

Quincy Sun
NEWSCARRIERS
Wanted

Call 471-3100
or Apply In Person
The Quincy Sun
1372 Hancock Street
Quincy Square

Sports Memories

October, 1926

By TOM HENSHAW

LeCain, Deehan Help Quincy Upset Arlington

The Quincy High School football team uncovered a new star in Bud Deehan to complement workhorse Jimmy LeCain and together they led the underdog Quincy eleven to a 13-0 upset of Arlington, the Presidents' first victory of the season after three straight losses.

Deehan gained yardage consistently on the ground and his long booming punts kept Arlington deep in its own territory for most of the afternoon at Pfaffman's Oval.

Quincy's first touchdown drive began with an Arlington punt late in the second quarter. LeCain and Deehan alternated carrying the ball for gains of four to eight yards until LeCain went through tackle for the score. Deehan added the extra point.

The second touchdown also began when Arlington was forced to punt from behind its own goal line. Deehan passed to Reynolds for a first down and LeCain added two more first downs before Deehan crashed over for the score. The try for the point was blocked.

The Quincy lineup included: S. MacLeod, Smith, Zottoli, ends; Reynolds, Call, Eaton, Crocker, tackles; Sharkey, Berman, Freeman, Rossing, guards; Connors, Foy, centers; LeCain, Deehan, Cameron, B. MacLeod, McGrane, backs.

TROJANS IN SCORELESS TIE

Quarterback Philbrick crossed the goal line in the third period but the ball was knocked out of his hands for a touchback as the Quincy Trojans and the Bedham AA battled to a scoreless tie at Stone Park, Dedham.

Trojan star Bill Nichols demonstrated his versatility by playing left halfback in the first half and center in the second.

Dedham failed on two glorious opportunities to score in the second period, first when a pass brought the ball to the Quincy three-yard-line where the Trojans held for downs; and then when a field goal try failed from the Quincy 20-yard-line.

The Quincy Trojans lineup included: McDermott, Welsh, DeAndre, G. Anderson, ends; Bradley, Ryder, tackles; Cole, Austin, Pettiti, guards; Foley, Nichols, centers; Littlewood, Philbrick, Cantelli, Creedon, Nichols, Lotti, S. Anderson, Granai, backs.

SHULTZ WINS MEDAL

Roger Shultz, captain of the Quincy High School track team, won a gold medal for being the first high school runner to cross the finish line in the annual Harvard interscholastic cross country run at Cambridge. Prep schooler Elmer Fogg of New Hampton, N.H., won the race.

Schultz was clocked in 13 minutes, 18 seconds over the two-mile course, three and two-fifths seconds behind Fogg.

The Quincy team finished third in the race with Chapman 14th, Gilman 17th, Baltzer 28th and MacKenzie 45th. After the race, the runners were guests of Harvard track coach Bingham at the Harvard-Tufts football game.

HARDWICK GREATEST

Huntington R. (Tack) Hardwick, son of Mr. and Mrs. C. Theodore Hardwick of 50 Chestnut St., a star at Harvard 15 years ago, was called the greatest all-around football player he ever saw by William S. Langford, the veteran referee.

"There was not a single flaw in his playing," said Langford. "Hardwick could always be counted upon to carry out his assignment perfectly. He could run, kick, tackle and interfere with equal skill. I would name 'Tack' Hardwick first on any all team."

FOOTBALL NIGHT AT MOVIES

Members of the Quincy High School, Quincy Trojans and Quincy Point Tigers football teams were invited to "Football Night" at the Quincy Theater to watch Richard Dix in "The Quarterback" and film of the St. Louis Cardinals beating the New York Yankees in the World Series.

ATLANTIC AC WINS

Cavanaugh intercepted a pass and ran 60 yards for a touchdown, then scored the extra point on a pass from Wade to give the Atlantic AA a 7-6 victory over the Scituate TT at the Civic Center playground in Scituate.

SPORTS BITS '26

Francis Devlin at quarterback guided the South Quincy Bulldogs to a 24-18 victory over the Cranch School team at Baxter's Field behind the old police station . . . Prime scored the only touchdown on a three-yard plunge as the Quincy Point Tigers edged Hingham at the Ward Two playground . . . Morris (Mush) Lubarsky, son of Mr. and Mrs. David Lubarsky of 307 Water St., South Quincy, was elected captain of the 1927 baseball team at Burdett College . . . Percy the Pest was announcing the results of the World Series between the Cardinals and Yankees on a megaphone from the second floor of the Patriot Ledger office . . . Statistics released by the Southern League showed that Foster (Babe) Ganzel of Quincy batted .342 for the Birmingham team in 1926.

Quincy 20, Newton N. 13

Presidents Under Lights At New Bedford

By TOM SULLIVAN

Quincy's football team is back on the win trail after suffering its only loss of the season.

Friday night the Presidents will face New Bedford, which always gives them fits, in a 7 p.m. arclight non-league game at Sargent Field in New Bedford.

Quincy rebounded from its loss to undefeated Waltham with a 20-13 victory last Saturday over Newton North at Newton to improve its record to 4-1.

New Bedford (2-2) has always given the Presidents trouble. This season the Whalers have wins over Fairhaven and Somerset and have lost to unbeaten Brockton and Dartmouth.

"We saw New Bedford this week and, although it lost to Dartmouth, 18-13, we were very impressed with them," said Quincy coach Tom Fitzgerald. "They have a good-sized team with an outstanding passer and some fine running backs. We expect plenty of trouble from them."

Last week's victory at Newton was a costly one as Mike Miller, one of the Presidents' top defensive backs, suffered a fractured ankle early in the game and will be out for the season.

Following the game the players voted to give Miller the game ball.

Quincy scored all its points in the second period and had to hold off a fighting Newton squad, which has yet to win a game but has given everyone trouble.

"It was a tough game and Newton has a good team," Fitzgerald said. "Bob Mudge played another fine game at quarterback, running the team well and doing some good passing. Mark Righini, Chris Draicchio, Ted Walsh, Mike Notarangelo and Willie Cullen all ran well."

Assistant Coach Pete Chella had good words for Jamie Gravalese, Bob Willard, John Carr, Dan Mahoney, Brian Callahan and Paul Gilbody in the offensive line.

"Willard played an excellent game and the two ends, Callahan and Gilbody, were outstanding," Chella said. "Callahan made a great catch and run to set up our first touchdown and Gilbody blocked well as well as making some key pass receptions."

On defense Fitzgerald singled out Callahan, Dennis Obert, Willard, Gravalese, Bob Burns, Righini, Kevin Cabezas, Darren DeCoste, Chris Shaughnessy and Glen Oriola.

Newton took a 7-0 lead in the opening quarter when Fritz Phillips scored from the four-yard line and Billy Pearson kicked the point.

Quincy got rolling in the second quarter. Callahan made a fine catch and run to the Newton five and two plays later Draicchio scored from the 10 and Joe Harte kicked the tying point.

A few minutes later Quincy drove downfield and Righini scored from the one. Harte again kicked the point.

Just before the half ended Mudge threw his eighth touchdown pass of the season (he is leading Div. 1 in this department) to Draicchio for 30 yards. A pass try for the two points failed.

Quincy twice drove inside Newton's 20 in the second half but was stopped.

The game was far from over. Newton scored in the third quarter when George Clastin scored on a nine-yard pass from Tom Brandon.

Late in the game a booming Newton punt was downed on Quincy's three-yard line. Leading by only seven points, the Presidents moved the ball out of danger and the win was clinched.

Quincy Scoring

	TD	PAT	Pts.
Riggs	5	0	30
Draicchio	5	0	30
Righini	3	0	18
Notarangelo	2	0	12
Mudge	2	0	12
Harte	0	11	11
Cullen	1	0	6
Gilbody	1	0	6

QUINCY'S interior linemen have been doing an outstanding job and have played a large part in the President's 4-1 record. Front, left to right, Rich Gustin, John O'Donoghue, Fran Gaudiano and Bob McIsaac. Back, Jamie Gravalese, John Carr, Joe Harte, Dan Mahoney, Bob Willard and Asst. Coach Peter Chella.

(Quincy Sun photo by Steve O'Gara)

Quincy Freshmen Tie Hull, 6-6

The Quincy freshman football team, coached by Jerry Quintiliani, opened its season last week, playing to a 6-6 tie with Hull.

Quincy's touchdown came in the first quarter on a 60-yard punt return by Donnie Parry. Steve Constas' kick for the extra point was no good.

Quincy's tough defense held Hull scoreless in the first half with Ron Luisi intercepting two passes and John Picarski and Joe O'Brien recovering fumbles. The young Presidents sacked the quarterback three times.

In the second half two Quincy drives were stalled by penalties and pass interceptions. Hull's only touchdown came late in the third quarter and a try for a two-point conversion failed.

Quincy's offensive line did a fine job with Dave O'Keefe, Paul Munafo, John Heath, Picarski and Constas playing well. Parry connected with Dave Herbert for some fine passes and Tony Venturelli and Steve Rosher ran well.

"I was a little disappointed we didn't win, as we controlled the game and outplayed Hull in every phase of the game," Quintiliani said.

Earlier Quincy had lost a tough 22-21 decision in a scrimmage against Braintree.

Quincy's first drive was engineered by Parry's fine passing and the running of Venturelli, Bob Hunter and Walt Rollins. The young Presidents scored first on a keeper by Parry. Constas kicked the point.

Braintree scored when it recovered a bad snap from center in the end zone and added the two extra points.

Venturelli raced 50 yards to the Braintree five and a pass from Parry to Venturelli accounted for the TD. A rush for extra points failed.

Trailing, 23-13, Quincy drove downfield led by Rosher and Hunter. Parry completed two passes to Herbert and Derbes and Hunter ran 35 yards for the final Quincy score. Hunter also ran for the two extra points.

Rollins, Herbert, Freedman, O'Brien and Picarski all played well on defense.

Bus Available For N. Bedford Game

The Quincy Fathers club has hired a bus to take fans to Friday night's Quincy High football game at New Bedford.

All Quincy fans are welcome to take the bus to the game and it will leave Vo-Tech School at 5:30 p.m.

DICK THE LOCKSMITH
Formerly Located At A
Quincy Center Hardware
Has Now Joined
GRANITE LOCK CO.
119 A PARKINGWAY, QUINCY
(Opposite Paperama)
472-2177
FREE PARKING

RADIATOR PROBLEMS
AUTOMOBILE AIR CONDITIONING EQUIPMENT
GAS TANKS & HEATERS
Over 35 years in Radiator Repair
MORSE'S AUTO RADIATOR INC.
328-7464
178 W. SQUANTUM Next To "T" QUINCY

Woodward Spring Shop inc
The South Shore's Most Complete Automotive Service and Parts Center
EXPERT FRONT END WORK AND ALIGNMENT
• FRAME STRAIGHTENING
• BODY ALIGNMENTS
EXPERT
• MUFFLER INSTALLATION
• DUAL EXHAUSTS
• PIPES
• BRAKES
SPRINGS
FOR ALL MAKES OF . . .
CARS • BUSES • TRUCKS
• TRAILERS
AUTO SPRINGS INSTALLED
WHILE-U-WAIT
WHEELS BALANCED
Springs, Axles, Frames
STRAIGHTENED • ALIGNED • INSTALLED
BODY RESTORATION AND PAINTING
• R-M & ACME AUTOMOTIVE PAINT
• DEVILBISS SPRAY EQUIPMENT
• BODY TRIM FASTENERS
WHOLESALE - RETAIL — COMPLETE AUTOMOTIVE PARTS
HEAVY TRUCK SPECIALISTS — AUTO MACHINE SHOP
Complete line of services. We have a full staff of professional and experienced automotive specialists.
471-6950
111 McGRATH HIGHWAY, QUINCY
Hours: 8 to 5:30 Mon. thru Fri.

Parsons & Richardson
INSURANCE AGENCY INC.
'Be Sure Now - Not Sorry Later'
Robert W. Richardson
Opposite Quincy Center MBTA
PResident 3-1276

● *Youth Soccer*

Younger Players Show Continued Improvement

The Quincy Youth Soccer League is nearing the end of its fall schedule and the more than 800 players, especially the younger ones, are showing steady improvement every week.

The accomplishments of these youngsters, which point to the outstanding work of the many dedicated coaches, bodes well for the future of Quincy soccer. The Quincy and North Quincy high school coaches are among the league's biggest boosters.

Last Sunday in Div. 1 (boys under 8), the Wanderers rolled by the Spurs, 6-0, as Robbie Kane had three goals, David Bogan two and Doug Knowlin one. Kane had two assists and Jamie Tourtellot one. Scott Rose, Paul Tangney, Stephen Tangney and Shawn Skahan played well for the Spurs.

Williams & Bertucci blanked Quincy Savings Bank, 3-0, on goals by Michael MacDougall, Matthew Ristano and Shawn Erler. Patrick Shea and Peter Erlich played well in goal for Savings and Brendon Nee, Nickie Mastrogiacomo and Chris Delaney played a strong game.

Quincy Foreign Car Center topped the Sting, 2-0, on two goals by Robert Cibotti. Jason Fennessy sparkled in goal. For the Sting Patrick Donovan played well in goal and Eric Kruez, Scott McPherson and David McPhail had good games.

Monarch Security Systems edged the Furies, 2-1, with Keith Triandofilos and Aidan O'-Donoghue scoring the goals and Roberto Bagul having an assist. J. J. Schnabel excelled in goal. For the Furies Matthew Doyle had the goal with assists for Kevin Trainor and Peter Grippi. Danny Duncan played a fine game in goal.

In Div. 2 (boys under 10), Keohane's bombed the Chargers, 8-0, with Brian Clifford, Matt Fennessy and Richard Watt having two goals apiece and Chris Hacket and C. Ciavarro one each.

Commonwealth Builders walloped North Quincy K. of C., 8-1, as Peter Kelley and Mike Oliva had three goals apiece, and Jimmy Costello and Mike Wood one each. Kevin Kane scored for the Knights with Neil Higgins assisting.

Quincy Police topped the Kicks, 3-1, with Shawn Echelle having two goals and John Bertrand one. John Foster and Danny Atanason had assists. Ed Rizzitano scored for the Kicks and Matthew Swierk, Ralph Bevilacqua and Tom Johnson played good games.

Angelo's Auto Sales defeated Dependable Cleaners, 3-1, on two goals by Anthony Giannandrea and one by Dean Morris. Vinnie Contrino, Brian Gorman, Sean Hannon and John McNeil played fine games. Mike Rose scored for Dependable.

Bryan Post downed Sen. Paul Harold Club, 4-1, as Brian Campbell scored three goals and Mark Reardon one. John Lewis had an assist. Chris Cuneo scored for Harold.

In Div. 3 (boys under 12), the Sons of Italy and Rowdies played to a scoreless tie. Brian Cleary, Jim Flaherty, Dave Quirk and Donald Codner starred for Sons of Italy and Jim O'Brien, Jeff Campbell, Steve Pearson and Bobby Sullivan stood out for the Rowdies.

Yamaha-Suzuki and Wickens & Troupe tied, 1-1. Billy Campbell scored for Yamaha with Joel Deery assisting. Patrick Flynn and Richard Fennessy played well. Tommy McNamara scored for W & T and Michael Megias and Stephen Ziolkowski played strong games.

Jack Conway Realty topped W. T. Hight, 4-2, with Billy Monteith having three goals and Jamie Greene one. Mike Hughes had two assists and Patrick Dee and Greene one each. For W. T. Hight Mark Pierce and Timmy Baker had the goals and Matthew Price and Scott McKay had assists.

The Tornadoes breezed past Balducci's, 6-0, as Mike Toland scored three goals and Chris Vyrne, Bobby Kvalnes and Mike McCowan one each. Kvalnes had three assists and Toland and Michael Doherty one each.

In Div. 4 (boys under 16), the Bullets defeated Giovanni's Bakery and Deli, 4-1, on goals by Chris Ryan, Pat Murphy, Keith Freeman and Tommy Burke. Murphy, Freeman and John Kerrigan had assists. Jim O'Brien and Mike Perkins played good games. Frank Pellegrino scored for Giovanni's with Brian Marshall assisting. Rich Venezianо and Mike Sopp played strong games.

Quincy Cablesystems blanked Manet Shell, 2-0, on goals by Pat Marchum and Eric Roukey. Paul Hennebury had an assist.

The Timbers got by Moors & Cabot, 1-0, with Timmy MacDougall scoring the goal. Derek Borek played well for M & C.

In Div. 5 (girls under 9), Ink Spot edged Adams Cleaners, 2-1, with Jennifer Murray and Jennifer Nutley scoring the goals. Nugley and Jennifer O'Hare had assists. For Adams Stacy Bonavita had the goal, while Regina Murphy and Sheila Murphy played good games and Jeannie Manning played well in goal.

Deware edged Alford & Bertrand, 1-0, on Karen Reagan's goal. Patricia Crowley, Amy Echelle and Laurie Murray played good games. For A & B, Melissa Johnson, Amy Soderstrom and Rosemary Hill played well.

In Div. 6 (girls under 12), Razer's Edge topped the Drillers, 2-0, with Erin Dunn and Dawn Duncan scoring the goals and Kristen Golden having an assist. Beth Hughes and Tricia Hughes played well.

Aerobic Smiles and Sew-Fisticated Fabrics tied, 2-2. Karen Hendsbee and Kristin Drake scored for Aerobic and Elizabeth Durham, Laurie Ogilvie and Michelle Donovan played good games. Jessica McKeon and Karen Miller scored for Sew-Fisticated with Deirdre Murphy having an assist. Kristin Keyes played well in goal.

Fleming & Langlois and That's Italian played to a scoreless tie. Janine Leary, Stacey MacLean and Elaine Naughton played well for F & L, while Leeann Moriarty, Kathy O'Connor, Christine Gorman and Lisa Triandafilios played a good game for That's Italian.

In Div. 7 (girls under 16) the Cougars topped The Body Smith Shop, 4-1, with Claire Murphy, Patty Feeney, Kathy Hughes and Nancy Flukes scoring the goals. Tricia Giannandrea scored for Body Smith with Andrea Contrino assisting. Mary Foy, Sue Shaw, Colleen Ridge, Chris Foy and Mary Pellegrino played well and Kathy Foy played a good game in goal.

The Dolphins squeezed by President's Pharmacy, 1-0, on Maria Megias' goal. Paula Connell, Kerri McNeil, Rachael Oliver and Tina Fasano played good games.

Patriot Insurance topped Quincy Co-Operative Bank, 3-1, with Kathy Hendsbee, Lisa Pugliese and Maureen Lewis scoring the goals. Nancy Barrett, Kathy Hendsbee and Missy Holt had assists and Barbara Kvalnes, Tina Calabro and Rachael Boland played strong games. Sara Bell scored for Co-Op with Julie Manning assisting. Cheryl Brandolini, Jennifer Gallagher and Debbie Early played well.

Leone Maine Standout

Giordani Brothers Shine At New Haven

While other Quincy and North Quincy players have been grabbing the headlines, Quincy brothers Mark and Jeff Giordani, former Quincy High standouts, have been doing their usual outstanding job at the U. of New Haven.

Mark has been a man for all seasons throughout his New Haven football career. He's filled in at halfback, defensive back and quarterback for the Chargers.

Three weeks ago he was given the call to call the signals and performed well. He has remained in that spot ever since and, after New Haven had lost its first three games, Mark led the team to wins over Lock Haven State and last week over U. of D.C., 19-9.

He has been pacing the team in total offense with his passing and running, while his brother Jeff has continued as one of the club's outstanding defensive backs. He has had several pass interceptions and has been an all-around stickout on defense.

Former North Quincy star Jack Leone continues his outstanding kicking for the U. of Maine and last week was six for six in extra points as the Black Bears rolled over UMass, 42-24.

Leone is a perfect 33 for 33 in kicking extra points in addition to his five field goals.

Plymouth State rolled to its sixth straight win and fifth shutout, topping Framingham State, 37-0, despite the absence of North Quincy's Joe Dudek, who

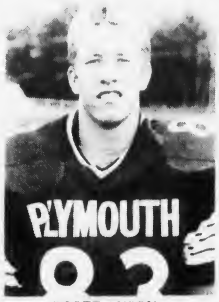

SCOTT ANSON

was sidelined with a sprained ankle. Former Quincy end Scott Anson, who set a school record with 11 receptions (three for touchdowns) the previous week, caught another TD pass and North Quincy's Steve Lee also had a touchdown. Anson had been honored by being selected to the ECAC weekly football honor roll after his performance against Mass. Maritime Academy.

Former North Quincy quarterback Kevin Cobban threw two touchdown passes and scored once himself in packing Bridgewater State to a 28-21 win over Western Connecticut. Cobban was 13 for 28 for 181 yards.

-- TOM SULLIVAN

● *Youth Football*

Apaches Edge Manets, 8-6

The North Quincy Apaches edged the Houghs Neck Manets, 8-6, Sunday at Veterans Memorial Stadium to remain unbeaten in the Quincy Youth Football League.

The Manets took a 6-0 lead at halftime, despite some outstanding defense by the Apaches' George Hartford, Dan McCarthy, Gary McNamara, Tim Kelly, John Broadbent, Larry Taglieri, Brian Dargin, Steve Miller and Wes Crowley. The Apaches clicked on offense several times with good yardage by McCarthy, Hartford and McNamara, but were stopped by a rugged Manets' defense.

Broadbent raced 60 yards on a keeper to score the tying touchdown for the Apaches in the third quarter and Hartford rushed for the two winning points.

Sunday the Manets will play the West Quincy Elks at 1 o'clock and the Apaches will face the Squantum Sailors at 2:30.

The Apaches' junior varsity defeated the Manets' jayvees, 22-8, last Saturday.

A 30-yard pass from Paul Moody to Mike Shields gave the Apaches their first touchdown in the opening quarter.

In the second quarter Keith Gott scored on a 20-yard run with fine blocking by Scott Fitzgerald, Mike Shields, Bob Herman and Matt Norton.

The Manets scored early in the third quarter but the Apaches came back when Moody scored on a 20-yard run on a keeper.

This was the first win in over two years for the Apaches' jayvees and they were sparked by David Francooeur, Sean and Rob Geary, Mike Ainsley, Tom Walsh, Brian Tobin, Ed Herman, Richard Fraser and Joe Robichaud on defense.

Stay Alive!

By John Valante

CHIMNEY FIRES

With more fireplaces in regular use, fire chiefs throughout the country report more chimney fires than they have seen in the last quarter century.

Chimney fires are usually the result of soot buildup in the flue. Whenever you have a fire, carbon particles rise - especially when green wood is burned - and coat the inside walls of the chimney. Old brick or stone fireplaces with their rough surfaces are particularly vulnerable, but even modern homes with their smooth tile flue liners are not immune. Soot buildups - some are two or three inches thick - burn like charcoal once they are ignited. While there is little danger that such a fire will get past a tile liner in good condition, there is plenty of danger that it can work its way through the decaying mortar joints of old brick or stone chimneys. By the time such a smoldering fire is discovered, it may have a head start that cannot be overtaken.

The easiest - and most expensive - way to take care of your chimney is to hire a professional chimney cleaner ("sweep")

This information has been brought to you as a public service by NABORHOOD PHARMACY, 406 Hancock St., No. Quincy.

OUR SERVICES INCLUDE:

Charge Accounts
Delivery Service
Insurance Receipts
Free Gift Wrapping
Ostomy Supplies
Tax Records on Request
Utility Payments Mon. - Sat. 9 - 5

Phone: 328-3426

Save Gas and Money ...
... Shop Locally

Alan H. Segal
ENGAGED IN GENERAL PRACTICE of LAW
Personal Injury Claims
Criminal ● Civil ● Family Matters ●
Divorce ● Real Estate ● Corporations
Wills ● Trusts ● Estates
CALL 328-6545, 848-6272
AHS
ONE ROCKDALE ST., BRAINTREE, MA. 02184

NEW SIERRA 3300
OFFICE ELECTRIC TYPEWRITER
$495.00
■ IBM style keyboard
■ Stick shift correction
■ Stationary 13" carriage
■ Typing balls interchange with IBM
QUINCY "We service what we sell"
Typewriter Service
5 Maple St., Quincy Sq. 472-3656

MIKE BURKE of Randolph, an assistant coach at North Quincy High, receives the Mayor's Trophy from Mayor Frank McCauley after winning the City of Presidents Marathon in record time.
(Quincy Sun photo by Thomas Lee)

WITH NO ONE close to him, Randolph's Mike Burke crosses the finish line the winner in record time of the third annual City of Presidents marathon.
(Quincy Sun photo by Dave Gillooly)

A Dramatic Comeback

Burke Wins Presidents Marathon With Courage

Mike Burke, a 34-year-old resident of Randolph and assistant cross country and track coach at North Quincy High School, was the winner of the third annual City of Presidents marathon Sunday. And there is a story of grit and determination behind his victory in the record time of 2:26:54.

His time topped the previous best of 2:29:00 set last year by Rocky Greene.

Burke, an outstanding distance runner for several years, was paralyzed on his left side two years ago when his van went out of control in Mexico and crashed into a ditch.

"I couldn't walk, let alone run," he said. "I hurt my back pretty bad. It was a sciatic nerve and I bumped a few vertebrae around. I just wanted to be able to run, that's all. The doctors said it (paralysis) would go away, but nobody expected me to run competitively again."

But Sunday he made a triumphant return to road racing as he out-kicked 268 runners and not only won the 26.2-mile marathon, but in record time.

Alan Milld of Dedham, the runnerup, also broke the old course record with a 2:28:33 timing. Joe Catalano of the BAA, former Quincy High track coach, husband of Patti Catalano, one of America's top women runners and an outstanding distance runner in his own right, finished third, Stephen Gay was fourth and Bill Kone, the first Quincy resident to finish, was fifth.

Kone's wife, Patricia, was also the first Quincy woman finisher, covering the course in 3:44:10.

Patti Catalano, formerly of Quincy, running unofficially, dropped out at the 16-mile mark. She was using the race to train for the Dec. 12 Honolulu Marathon.

Although Burke felt Sunday's win was an important one, the win over his injury looms as a bigger accomplishment than winning a race.

"After the accident, I had to take it step by step and it took nearly a year before I could really say I was running again," he said. "I couldn't expect to run competitively, but I wanted to run for health. Now, I've worked myself into the best shape I think I've ever been in. I think a lot of people were holding back and that's why I was alone most of the race.

Burke received the Mayor's Trophy from Mayor Frank McCauley for winning the race.

Kone was awarded the Stop and Shop Trophy for being the first Quincy finisher and his wife was presented the South Boston Savings Trophy for being the first Quincy woman finisher.

The first female finisher in the open division was Jane Tompkins of North Easton (3:16:00), the first male master (40 and over) was Ronald Hoy of Somerset (2:54:37), and the first male senior (50 and over) was Quincy police lieutenant Fran Mullen (3:14:31). Fran is now a resident of Hingham.

The Quincy residents who finished were Kone (2:42:16), followed by Barrett Powell, Fred Myers, Peter Francoeur, Michael J. Welch, Gerard Raines, Billy Mullin, Patricia Kone, Paul Duddy Jr., Kenneth Farrell and Sheila Reynolds.

Race director Bob Seamans did an excellent job in organizing the race.

"The race was conducted very well," Burke said.

Seamans planned an October marathon because the past two races were held in early September and on very hot days. Sunday it was the other extreme, 42 degrees with a stiff wind blowing in the runners' races for most of the 13.1-mile, two-lap course.

The finishers:

1. Mike Burke - 2:26:54
2. Allan Milld - 2:28:33
3 Joe Catalano - 2:34:40
4 Stephen Gay - 2:38:33
5 Bill Kone - 2:42:16
6 Ted Higginson - 2:44:12
7 Pedro Tapia - 2:45:03
8 Carlos Colon - 2:45:59
9 Peter Cirafile - 2:46:14
10 Miles Coverdalle - 2:46:14
11 Felix Rivera - 2:47:52
12 Len Silvia - 2:48:27
13 Garrett Powell - 2:48:33
14 John Babington - 2:49:45
15 Billy Clapham - 2:51:18
16 Thomas Mathews - 2:51:24
17 Ronald W. Hoy - 2:54:37
18 Ted Washburn - 2:55:38
19 Alan Nathan - 2:56:10
20 Fred Myers - 2:56:25
21 Phil Heath - 2:57:04
22 Steve Norton - 2:57:26

RACE DIRECTOR Bob Seamans congratulates Jane Tompkins, the first woman finisher in the City of Presidents Marathon.
(Quincy Sun photos by Thomas Lee)

23 Gerald Maher - 2:58:49
24 Charles Picard - 3:00:46
25 Peter Ryan - 3:03:48
26 Chet Fortigue - 3:05:07
27 Kenneth Ofria - 3:05:38
28 John Hawronsky - 3:06:30
29 Richard Golas - 3:06:54
30 Joseph Devlin - 3:06:58
31 Brad Cook - 3:06:59
32 Mark Pavesi - 3:07:05
33 Gary Passler - 3:07:29
34 David Duval - 3:08:12
35 Kenneth Kerr - 3:08:55
36 Gary Phillips - 3:09:08
37 Bernie Roshan - 3:09:18
38 Roger Welch - 3:09:22
39 William Kelly - 3:09:55
40 Nicholas Giurlgo - 3:09:59
41 Steve London - 3:10:44
42 Paul H. Skowyra - 3:11:30
43 Martin Estner - 3:11:38
44 James Ito - 3:11:46
45 Richard Jones - 3:12:10
46 Stuart Deitcher - 3:12:59
47 Dennis Cosgrove - 3:13:15
48 Terry Monis - 3:13:26
49 Richard Gage - 3:13:42
50 Fran Mullen - 3:14:31
51 Doug Stenson - 3:15:03
52 Robert Garvey - 3:15:41
53 Tim Cullinan - 3:15:48
54 N. Jane Tompkins - 3:16:00
55 Michael Durant - 3:16:06
56 Dennis Doran - 3:16:26
57 Matt Williams - 3:16:49
58 Connie Murphy - 3:17:14
59 Larry McDavit - 3:17:24
60 Larry Bedrosian - 3:17:38
61 Gerald J. Terry - 3:17:49
62 Joseph V. Milligan - 3:18:07

BILL KONE, the first Quincy men's finisher in the City of Presidents marathon, receives the Stop and Shop Trophy from advertising director Barry Berman.

FRANK WALSH, assistant vice president of South Boston Savings Bank, presents the South Boston Savings Trophy to Patricia Kone, the first Quincy woman to finish in the City of Presidents Marathon.

63 Donald Sefton - 3:18:57
64 Peter Francoeur - 3:20:08
65 Harvey B. Simon - 3:20:34
66 Robert A. Glennon - 3:20:34
67 Michael T. Byharowicz - 3:21:45
68 Hugh Stringer - 3:21:57
69 Frank Lincoln - 3:23:43
70 William Schmidt - 3:23:59
72 Joseph J. Berns - 3:24:33
73 Michael J. Welch - 3:25:00
74 William J. Griset - 3:25:48
75 Kie L. Soo Hoo - 3:27:03
76 Gerard Raines - 3:27:25
77 Frank Ippolito - 3:28:06
78 Bruce Rosen - 3:28:15
79 John Dove - 3:28:32
80 Joan Hussey - 3:29:28
81 John R. Carter - 3:29:47
82 Deborah A. Perry - 3:30:04
83 Thomas S. Carney - 3:30:34
84 Keith Dennis - 3:30:59
85 Billy Mullin - 3:31:34
86 Mark C. Grant - 3:32:34
87 Gilberto Ricardo - 3:36:04
88 Zon Ludwick - 3:36:04
89 Mark Rawson - 3:36:09
90 Thomas Bosco - 3:36:16
91 Fred Ross - 3:36:36
92 Robert A. Robichaud - 3:36:54
93 John P. White - 3:38:05
94 Robert Goldman - 3:39:15
95 Dennis Collins - 3:40:06
96 Billy Agnoletti - 3:40:06
97 John Jamison - 3:40:49
98 Barry Gordon - 3:40:56
99 Martha Dualsky - 3:40:58
100 Ray Lussier - 3:42:01
101 Gary Eberhart - 3:42:30
102 Richard Fales Sr. - 3:42:40
103 Patricia Kone - 3:44:10
104 Al Sivo - 3:44:40
105 Richard Walsh - 3:46:20
106 Kimberly A. Fletcher - 3:46:27
107 Gilbert Rebello - 3:46:29
108 Peggy Norton - 3:47:38
109 Paul Duddy Jr. - 3:48:33
110 Raymond K. Anderson - 3:48:39
111 George Snow - 3:48:52
112 Judy Romvos - 3:49:49
113 Robert Mortell - 3:50:37
114 Bill Briggs - 3:50:47
115 Jack Yee - 3:52:25
116 Bernard J. Lane - 3:53:13
117 William F. Klier - 3:53:19
118 Robert Seelley - 3:53:33
119 Andrew Valeri - 3:53:33
120 Tom Flynn - 3:53:36
121 Gary Famiglietti - 3:55:36
122 Yvonne Morris - 3:56:34
123 Stephen Dwyer - 3:59:08
124 Dianne McAdam - 4:02:24
125 William J. McLeod - 4:08:34
126 Steven Tirone - 4:08:53
127 Daniel Givelberg - 4:09:05
128 Joseph Crimmins - 4:09:14
129 Barry Kaplan - 4:25:13
130 Kenneth Farrell - 4:41:30
131 Sheila Reynolds - 5:33:10
132 Marion Epstein - 6:07:31
133 Irving Epstein - 6:07:31

FIRST CLASS LIVING

First class living does not mean a fancy address with an outrageous cost. At Fox Run, we offer first class living in spacious studio, one and two bedroom units with all amenities. Enjoy ball playing, tennis and swimming on our expansive grounds. Easy commuting to Boston and Cape. Walk to shopping and bus. First class living doesn't have to be expensive, it just has to be first class. Call 837-1103. Rte. 139. Models open daily.

FOX RUN - MARSHFIELD

Arts/Entertainment

Christmas Festival Committee Poster Contest Opens

Richard J. Koch and Mrs. Gloria A. Noble are co-chairmen of the Quincy Christmas Festival Committee's 1982 poster contest for Quincy school youngsters grades one through six.

Koch said that invitations and information have been sent to the Quincy public and parochial schools requesting the participation of students in grades one through six.

The theme will be "The Music of Christmas". Largest poster size is 22 inches by 28.

Two sets of winners will be chosen, one in grades one through three category and a second in the grades four through six.

First prize will be a $100 savings bond. Second prize is a $50 savings bond.

It is recommended that teachers in classrooms participating choose the winning poster of the class or allow the children to vote on the outstanding entry from the classroom. The poster nominated from each classroom will be submitted for final judging by a Special Committee.

The final date for receiving posters from participating schools is Friday, Nov. 19. Entries must be delivered to the Park Department Office, 100 Southern Artery, Merrymount Park.

Winners will be announced at the Christmas lighting ceremony Friday, Nov. 26 at 7 p.m. at Christmas Island, Quincy Sq. Presentations will be made at the awards ceremony following the Christmas Parade Sunday, Nov. 28 at North Quincy High School Cafeteria.

The Christmas Festival Committee with George White, general chairman is sponsoring the event as one in a series of Christmas Programs endorsed by the Quincy Center Business and Professional Association.

Aerobics Classes At H. N. Center

The Houghs Neck Community Center, 1193 Sea St., announces that there are still a few openings in an aerobics class Tuesdays and Thursdays, 5:30 to 6:30 p.m.

To join, call Pat Ridlen at 471-8251.

A FRIGHT WIG and wild tie worn by Gerry Roffey, chairman, were right in style at a Halloween costume party for handicapped and retarded persons recently at North Quincy Knights of Columbus hall. At left, is Bob Melchin, grand knight of the council.

(Quincy Sun photo by Stephen O'Gara)

Antiques, Flea Market At Christ Church

An Antiques and Flea Market will be held Saturday, Oct. 23, from 9 a.m. to 4 p.m. in Christ Church Parish Hall, 12 Quincy Ave., Quincy.

Items for sale will include antiques, dishes, jewelry, clocks, crocheted and knitted items, kitchenware, books and odds and ends.

There will be a snack bar serving home-made soup, sandwiches, desserts and beverages.

ENJOY
A DELICIOUS SUBMARINE SANDWICH
GARDEN SALADS
GREEK SALADS
ANTIPASTO SALADS
Mister SUB
64 Billings Rd.
North Quincy
OPEN MON. THRU SAT.
10 A.M. TO 10 P.M.
OPEN SUNDAYS 12-7
328-9764

— Building Fund —
V.F.W. POST 10277
SATURDAY OCTOBER 23, 1982
HALLOWEEN DANCE $3.00 Per Person
MONTCLAIR MEN'S CLUB
HOLBROOK ROAD, WOLLASTON, MA
FOR BEST COSTUME
7:30 P.M. - 12:00 P.M.
FIRST PRIZE $25.00
SECOND PRIZE 10.00
THIRD PRIZE 5.00
Costume Optional
DOOR PRIZE
ALL ARE WELCOME

Quincy Cablesystems is turning on Merrymount, Adam's Shore, Hough's Neck, and Germantown.

Whatever your interest — sports exclusives, commercial-free first run movies and specials, the Quincy-North Quincy High rivalry, innovative childrens' programming — we have it covered on Quincy Cablesystems. You can choose from a kaleidoscope of entertainment and information, on over 40 crisp, snow-free channels, with even more to come.

We'll be doing everything in our power to bring cable television to everyone in Quincy as soon as possible. And to assure you of the finest cable television, we're going about it logically and carefully, neighborhood by neighborhood. Meanwhile, to thank you for your patience, we're offering free installation for up to 60 days after you receive notice that cable is available in your neighborhood.

To find out when you can turn on, just call the Quincy Cableline.

Quincy Cableline.
471-0151
Quincy Cablesystems Corporation

DUTTON'S
RESTAURANT
Featuring the Finest In New England Cooking
LUNCHEON
11 A.M. to 4 P.M.
DINNER
4 P.M. to 10 P.M.
SPECIAL ATTRACTION
THURS & FRI
WARREN ROBBINS TRIO
SAT - WED
ROSE, ELVA & JUNE
ACCOMMODATIONS FOR
Bowling Banquets
Retirement Parties Showers
Weddings & Anniversaries
FOR RESERVATIONS
Call: 471-1623, 471-5540
125
SEA ST.
QUINCY
471-1623
DUTTON'S

Wollaston Glee Club Seeking New Members

The Wollaston Glee Club invites men between the ages of 18 and 81 to sign with the club this year.

The club meets Mondays at 7:30 p.m. in the music room of Wollaston United Methodist Church, 40 Beale St.

Rehearsals are under way, under the direction of Edward Munro, for the fall concert Sunday, Dec. 12, at 3 p.m. at Wollaston United Methodist.

Guest artist will be Mary K. Houston, violinist.

For more information, call Stanley C. Trask at 472-8054.

'Octoberfest' Saturday At Point Congregational

"Octoberfest", an annual fall fair will be held Saturday at Quincy Point Congregational Church, 444 Washington St., from 9:30 a.m. to 3:30 p.m.

Christmas ornaments, candy, crafts, wooden toys, books, baked goods, Vermont cheese, white elephant and book room, children's table and plants will be featured at the fair in the social hall and lower classrooms of the church.

The lunchroom this year will also be on the lower floor. Food will be served in a new way, eliminating lines and carrying food.

It will be open from noon to 2 p.m. Coffee and muffins will be on sale in the hall from 9:30 to 11:30 a.m.

A puppet show will be held in the third floor Fellowship Lounge at 11 a.m., noon and 1 p.m. It will be presented by the Boston Lamplight Puppet Theatre.

Popcorn will be sold. Fairgoers may leave their children there while they browse through the fair.

Admission to the fair is free. There will be ample parking.

Spaghetti, Meatball Dinner At Wollaston Congregational

Wollaston Congregational Church, Winthrop and Lincoln Aves., will hold a spaghetti and meatball dinner Saturday beginning at 6:30 p.m.

The "all-you-can-eat" dinner will include ziti, meatballs, bean salad, rolls, dessert and beverage.

Following the supper, the group will adjourn to the sanctuary for a hymn sing and vocal numbers as well as an organ demonstration.

The event is to benefit the organ restoration fund.

A flea market will be held Saturday, Nov. 13, 10 a.m. to 4 p.m. at the church.

Tables of crafts, plants and antiques will be featured as well as a snack bar.

Table space is available for rental.

Reservations for both events can be made by calling the church at 773-7432.

NQHS Swim Team Yard Sale Saturday

The North Quincy High School swim team will hold a yard sale Saturday, Oct. 23, 10 a.m. to 3 p.m. at the corner of Newport Ave. and Newport Terrace to help support the team.

Hancock Pool Trip By H.N. Center

The Houghs Neck Community Center has scheduled a bus trip to the Lincoln Hancock Pool Friday, Oct. 29.

A bus will leave the center at 6:15 p.m. Swim time will be from 7 to 8 p.m. There are Lifeguards at the pool.

The bus will return to the center at 8:30 p.m.

This is open to boys and girls from age 9 to 12.

Call Pat Ridlen at 471-8251 to sign up. Chaperones are needed on the bus.

Rummage Sale At St. Joseph's Saturday

St. Joseph's Guild will sponsor a Rummage Sale in St. Joseph's School Hall, Pray St., Quincy Point, Saturday from 9 a.m. to noon.

Coffee and doughnuts will be available.

Children's Ceramics At H.N. Center

The Houghs Neck Community Center announces children's ceramics classes are being held Tuesdays 3 to 4:30 p.m.

To sign up, call Pat Ridlen at the Center, 471-8251.

Rummage Sale At First Baptist

The Women of the First Baptist Church of Wollaston will hold a rummage sale Saturday, 9 a.m. to 1 p.m. at the church, 81 Prospect St., North Quincy.

Everyone is welcome.

JASON'S
1514 HANCOCK ST., QUINCY
SAVE ON RECORDS
TAPES-LUGGAGE
GUITARS-SHEET MUSIC
LEATHER GOODS & MORE

Public Antique Auction
TUESDAY EVENING Oct. 26, 1982
6:30 P.M. Preview 5:00 P.M.
SONS OF ITALY HALL, 120 Quarry Street, Quincy, Mass.
(Directions: From Southeast Expressway, take Furnace Brook Exit to Quarry St. From Quincy Center, take Granite Street to Quarry St.)
ITEMS FROM A SMALL CANTON ESTATE WITH SELECTED ADDITIONS.
CLOCKS: A fine collection of over 25 Connecticut clocks - Wm. Gilbert Brass & Glass onyx & open escape.; Ansonia Schoolhouse 10" dial
FURNITURE: IN OAK - Secretary desk, ladies desks; large bookcase; chest; file boxes; rockers; footstools; stands; child's rocker; etc. **VICT WALNUT** - Set of 5 caned seat chairs (1 rocker); Pr. Carved back side chairs; Oval table; 4 Drawer chest; Tool box; Doll table & doll chest; Sewing machine; etc. Also a Vict. Chestnut bureau, M.T., carvings with detached mirror. **MAHOGANY** - Pedestal; Tilt top table; Piano chair. **IN PINE** - Wash Stand; 4 Drawer chest; Dough Box; Medicine cabinet; etc.
GLASS & CHINA: Hawkes Vase & Candy dish; Pr. Bristol Vases; Heisey tumbler, plate & set of 4 sherbets; Belleek 2 BM; Single Epergne in vaseline opalescent glass in holder; Noritake Azalea pattern, Teapot, Sugar & Creamer, plates, sauces, etc.
BRASS: Andirons; Gooseneck Lamp; Towel bar; Auto Horn; Jardineer; etc.
MARX TOYS: Over 14 tin windups 30's & 40's, some in original boxes - Running Scottie, Tricky Motorcycle, Drummer boy, Tractor; Race Car
RUGS: Orientals - thin runner, 2 small mats; hooked rugs; etc.
EARLY LIGHTING: 4 Hogscrappers (3 with hangers, 1 sgn'd 1863); Whale oil Lamp with pear shaped font; Bradley & Hubbard candelstick; finger lamps, etc.
PRINTS: Remington; N.Y. scenes; Large engraving Niagra Falls; Spy prints; Japanese Watercolor sgn'd Vincent Knowles, Water color sgn-d Jullian Derek Spierer.
TOOLS: Stanley 55 plane with 30 blades; Stanley Adjustable Plane; Stanley levels & others.
MISC.: Large Schooner Model; Panel Shade lamp; Champleve Lamp; Dictionary Stand; Fernery; Vict. beaded purses; etc.
Richard Pompeo - 773-3892 Harry Thompson - 479-0477
Catered by Sons of Italy No 10% Surcharge Terms: Cash or check with good local ID

金賓樓
GOLDEN BOWL RESTAURANT
Chinese, Polynesian & American Cuisine
Open Daily 11:30 a.m. to 2 a.m.
IN THE UPSTAIRS LOUNGE
Sun.-Mon.-Tues. ROGER LEE
Wed. thru Sat. TONY & KEN
Downstairs FRI.-SAT. EVES.
LAST CALL
DRESS CODE REQUIRED
Entertainment - 7 Nights 8:30 'till 1 a.m.
Dining Room Open til 2 a.m.
Luncheon Specials · 11:30 · 3 p.m. daily
Except Sunday & Holidays
Dinner Specials • 3 PM to 9 PM
TAKE OUT SERVICE — FREE PARKING
Open Daily 11:30 am · 2 am
85-89 Franklin St., Quincy • 472-4000 · 479-1776

DON'S JOKE SHOP
1653 Hancock St., Quincy
479-8577
halloween specials
MASKS
MAKE-UP KITS
TRICKS
JOKES
ACCESSORIES
ALL YOUR HAUNTING NEEDS

BRA-WEY FLORIST
94 Washington St.
Weymouth
337-0288 337-0289

WOLLASTON THEATER
14 BEALE ST. 773-4600
Wed & Thurs Oct. 20 & 21
A TRUE STORY
"CHARIOTS OF FIRE" (PG)
A Family Picture
Picture of Year Winner
Eve's 7:00 Only
STARTS FRI OCT 22
"The Road Warrior" (R)
An Action Masterpiece
Fri & Sat 7:00 & 9:15
Sun - Thurs 7:00 Only
MON & TUES DOLLAR NIGHT
SEATS $1.50 MAT'S $1.25

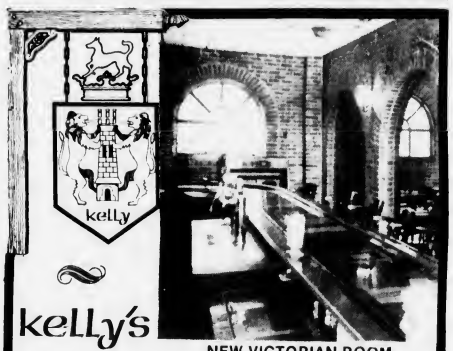

kelly's
NEW VICTORIAN ROOM
pub 'n grub 328-9806
ANNOUNCES A 15% DISCOUNT
ON ALL MENU PRICES
AFTER 2:00 P.M. MONDAY-FRIDAY
LUNCHEON SPECIALS
All Dinners Served With Bread & Butter
MONDAY
Beef Stew ● Cup ● 1.25 ● Bowl ● 1.95
Chicken Cutlet ● with Gravy ● Potato ● Vegetable ● 3.95
TUESDAY
Meatloaf ● with Potato ● Vegetable ● Gravy ● 2.95
Roast Beef ● with Potato ● Vegetable ● Gravy ● 3.95
WEDNESDAY
Lasagna - or - Shells and Meatballs ● 2.95
Roast Loin Pork ● Gravy ● Potato ● Vegetable ● 3.95
THURSDAY
Corned Beef and Cabbage Dinner ● 3.95
Roast Stuffed Turkey ● with Gravy ● Potato ● Vegetable ● 3.95
FRIDAY
Fried Haddock ● Cole Slaw ● French Fries ● 3.50
Roast Beef ● Gravy ● Potato ● Vegetable ● 3.95
Clam Chowder ● Cup ● 1.00 ● Bowl ● 1.50
Tuna Sandwich ● 1.75 Tuna Plate ● 2.75
SATURDAY
Soup of The Day
Ask Your Waitress For Daily Special
Added Features
french fries ● 1.00 cole slaw ● .90
onion rings ● 1.25 garden salad ● 1.50
FUNCTION ROOM AVAILABLE FOR PRIVATE PARTIES
Your Host: Peter Kelly
kelly's pub 'n grub
25 BILLINGS RD., NORTH QUINCY

Quincy Sun Special Features

GRUBBY By Warren Sattler

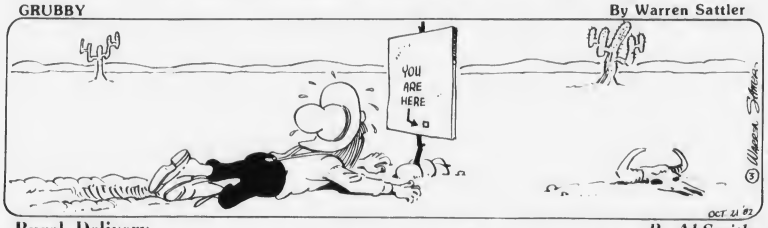

Rural Delivery By Al Smith

GRANDPA'S BOY

NAPOLEON By McBride and Moore

TWITCH By How Rands

IT JUST SO HAPPENED by Kern

WORDS & MEANINGS

By D.J. Coates

Unmix the letters in the boxes to form a word. Then circle A, B or C for the correct meaning (or definition).
Score yourself as follows:
4 Correct-Excellent 2 Correct-Fair
3 Correct-Good 1-0 Correct-Poor

1. n e v d
A CROON B SELL C YELL
Clue: "Hot dogs, peanuts-popcorn!"

2. c o t i x
A. PAINFUL B LARGE C POISONOUS
Clue: Some snake bites are

3. t i g i n e
A KINDLE B CAMP C ARSON
Clue: Light a fire

4. s u r e f i s
A CRACK B RUBBLE C FIRE
Clue: An earthquake makes these

Answers 1. VEND-B 2. TOXIC-C 3. IGNITE-A 4. FISSURE-A

STARSCOPE

by Clare Annswell

WEEK OF: OCTOBER 21

AQUARIUS – January 21-February 19
Self-indulgent streak emerges. Offering yourself rewards for work done may help you survive this lazy period. Youngsters appreciate the constructive advice you pass along this week.

PISCES – February 20-March 20
In matters of the heart, take a backward glance and learn from recent situations. Fad health and diet programs should be discouraged for yourself and family. Travel ideas are executed with flair.

ARIES – March 21-April 20
Don't hesitate to voice your novel ideas. You offer a nice combination of logic and originality. One caution: tend to minor mechanical problems before they become major ones.

TAURUS – April 21-May 22
Familiar places and people bring cheer — there's no need to venture far afield now. Financial goals become clearer and it may be time to do some long-range planning.

GEMINI – May 23-June 21
Communication lines become disrupted, leading to delays but affording more time to work on social life. Relative's plans cry out for advice; don't be afraid of being labeled a meddler.

CANCER – June 22-July 22
You lean toward extravagance and it may be wise to hide credit cards this week. Health programs should get doctor's nod before you proceed. Brand new relationships are spotlighted.

LEO – July 23-August 22
Your quick wit can be your worst enemy — go easy on the sarcasm, especially if higherups are your victims. If considering changes, weigh tangible against intangible benefits.

VIRGO – August 23-September 22
Ingenuity is your strength, indecisiveness a potential weakness now. Recent conflict comes to satisfactory finale by Friday. Loved one may be surprisingly high-brow.

LIBRA – September 23-October 22
Romantic expectations may be unrealistically high with partner immersed in work or family matters. Finances brighten and you'd be wise to give them prompt attention.

SCORPIO – October 23-November 21
Risks can be unwise in a week that favors an even, conservative, familiar approach. Introductions to people from abroad are spotlighted. There are possibilities for romance here.

SAGITTARIUS – November 22-December 22
Health and diet are accented. This is a key time for taking off pounds, taking on fitness programs. Weekend cancellations can provide you with some very productive private time.

CAPRICORN – December 23-January 20
It's a week in which you're nominated to make all the big decisions. Be sure to get the credit you deserve. Be meticulous in matters concerning budgets, investments, bookkeeping.

BIRTHDAY THIS WEEK
Romantic, mysterious, and stubborn. Loyal, determined, and suspicious. Cultivate your positive traits, and you can realize a pair of personal goals early in 1983. Long-term domestic tensions/expenses show signs of easing over the next eight months.

BORN THIS WEEK
October 21st, musician Alexander Schneider; 22nd, actress Catherine Deneuve; 23rd, actress Diana Dors; 24th, comedian Sol Saks; 25th, singer Helen Reddy; 26th, actress Jaclyn Smith; 27th, actress Ruby Dee.

Crossword

ACROSS
1. Sky blue
6. Living
11. High plateaus
12. Rubbed out
13. Shot size
14. Intense dislike
16. Nickel, chem.
17. Either
18. Vases
19. Obtained
20. Perform
23. Digraph
24. Goals
25. Zodiac sign
27. Agitate
29. Things to be done
32. Worthless scraps
34. Skin growth
35. Lung disease (abbr.)
37. English dramatist
39. Large boat
40. Blood part
42. Female parent
43. Prefix, not
44. Make certain
46. Jumbled type
47. Taut
49. Mollusks
51. Cease
52. Stinging insect

DOWN
1. Reading desk
2. Striped animal
3. We
4. College cheer
5. Jacob's brother
6. God of war
7. Young man
8. Part of to be
9. Snake poison
10. Prepares for publication
12. Sea eagles
15. Musical syllable
19. Circumference
21. Office worker
22. Canvas shelter
24. Ventilates
26. Hypothetical force
28. Toward
29. Expects
30. Attic
31. Sweetsop
33. Specimen
36. Scrubbing tool
38. Mid section
40. Compass point
41. River in Italy
44. Viper
45. Auricle
48. Negative word
50. Within

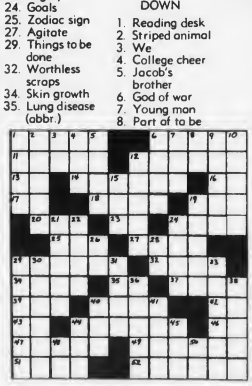

• *Volleyball*

Quincy Girls In Top Spot

The Quincy girls' volleyball team finished the first half of its schedule with a 6-0 Suburban League record, putting it in first place, and a 7-1 overall mark.

The First Ladies completed the first half of the schedule, following a 2-1 win over rival North Quincy, by defeating Newton South, 2-0, in a non-league match.

Quincy had an easy time winning, 15-0 and 15-3. Colleen Dunn sparked the first game win with her tough serves and Barbara Fain and Christine Gallery led the second game win.

Looking to the second half of the schedule, Whitehouse said, "We are a little more prepared for the second round this year than we were last year. The players are a lot more hungry this year. They realize they have a long way to go."

The Quincy junior varsity is undefeated in nine matches, defeating Boston Latin last Friday for its ninth in a row. Terry McLaughlin led the team to a 15-11 first game win but Latin took the second game, 15-7.

Quincy stormed back to easily take the third game, 15-1, with Beth Veneto having 12 points in the serving column and Sandy Dunn also excelling.

Quincy had previously defeated Newton South, 15-7 and 15-9, with Kathy McGregory, Darline Derbes, Veneto, McLaughlin and Eames leading the way.

Earlier the Quincy Jayvees had defeated North Quincy, 15-3, 15-1; breezed by Cambridge Rindge and Latin, 15-1 and 15-1, and topped Brockton, 15-9 and 15-2.

The Quincy teams host Brockton Friday night at 6:30 and Monday travel to Newton North for matches starting at 3:30.

• *Hockey*

Budget, Adams Win

Budget Rent-A-Car defeated Dayce's Place, 7-5, in Executive Hockey League action Monday night at the Youth Arena.

Charlie Watts and Colin Campbell had two goals a piece and Steve Marini, Jim Milano and Joe Conso one each. Milano, Joe Verlicco, Ted Ahola and Watts had two assists apiece and Campbell, Fred Washman and Jack Malloy one each. For Dayce's Kevin Lewis, Dave Mullen, Dick McGabe, Peter Bertrand and Doug McLean had the goals. Lewis and Jack Valle had two assists apiece and McLean, Joe Casey and Mullen one each.

Adams Sports blanked Grogan's Business Machines, 4-0, with Dick Wilson posting the shutout. Alan Gullickson, Kevin Glynn, Bob Simonelli and Bob Murray had the goals and Bibby Lewis, Simonelli, Murray, Bill Hanson and Paul O'Brien had assists.

Mark Matanes, Al McKay and Rich Gibbs scored two goals each to lead Luke's Lounge over Beau's Place, 9-1. Kevin Sullivan, John McNeil and Ed Lenihan had the other goals. Sullivan had four assists, Lenihan two and Matanes, McKay, Gibbs and McNeil one each. Don Bonito scored for Beau's with Jack Hurley and Charlie Chambers assisting.

Squirt A's Win 4th Straight

The Quincy Squirt A hockey team defeated Brockton, 6-2, for its fourth straight South Shore Conference win. Richie McDonald, Dave Santosuosso and Joey Fasano had two goals each. Brian Zimmerman had two assists and Michael Hughes, Timmy Collins and Fasano one each.

Earlier the Squirt A's had tied Edgewood, R.I., 3-3, with Kevin Daly, Matt Smith and Ronnie Last scoring the goals. Hughes, McDonald, Collins and Fasano had assists. James Tiberio played a strong game in goal.

Squantum Basketball

Boys and girls grades 2 through 9 can register for basketball at the Squantum Community Center Saturday at 3 p.m.

The registration fee is $13 per child and $23 per family and will cover the cost of team jerseys and renting the gym. Grades 2-5 will play on coed teams. All games will be played at the Squantum School gym on Friday evenings between 6:30 and 10 o'clock, the youngest children playing first.

The season will run from Dec. 3 through March 4. No games will be played during school vacations or on holidays. All those who want to play must register on time. Squantum Youth Sports holds no tryouts and every child who registers will play.

Bowling

Little Loop Opens 29th Season Saturday

After two weeks of rolloffs the Quincy Bowling Little Loop will open its 29th season Saturday at 9 a.m. at the Wollaston Boulevard Bowladrome.

The opening day's schedule: Atlantic Fuel Oil vs. Atty. George Burke Club, Richard Morrissey Club vs. Joseph Brett Club, Bryan VFW Post vs. Quincy Elks, Sen. Paul Harold Club vs. Wollaston Bowladrome, Local 1451, IAM AFL-CIO vs. The Quincy Sun and Montclair Men's Club vs. James McIntyre Club.

Boys 10 through 16 are welcome to join and can register prior to the start of bowling Saturday. The cost of $2.25 per week includes three strings of bowling, shoes, annual awards dinner, trophies and tournament fees.

Monti Rolls 359 In Koch Men's Loop

Tony Monti fired a 359 three-string total at the last session of the Koch Club Men's Bowling League to top the weekly "320 Club".

He was joined in the select group by Mike Lorman, 329; Roger Galante, 323, and Steve Mancuso, 320.

Al Mancuso moved his team into first place with 20 wins and 4 losses to break a two-team tie Following Mancuso are Bob Woodman, Sr. and Tony Monti deadlocked with 16-8 marks, Mario Scorza, 14-10; Steve Mancuso, 12-12; Jim Moody, 8-16; Paul Koch, 6-18, and Jim Broadbent, 4-20.

Top average belongs to Mike Martinelli with 112.2. Others in the top 10 are Tony Monti, 111.0; Roger Galante, 108.9; Mike Lorman, 108.2; Mike Doyle, 105.3; Dave Prescott, 103.9; Steve Mancuso, 103.8; Jim Broadbent, 101.7; Larry McGue, 100.9, and Bob Woodman Sr., 100.2.

Mike Martinelli dominates the individual scoring marks to date posting high solo three-string total of 363 and top single string of 158 along with the league's best average.

Al Mancuso's team along with leading the league in the standings retains the high team three string total of 1524 while Bob Woodman Sr.'s squad has the best team single of 530.

Saluti's 110-6 Paces St. John's League

Bob Saluti leads St. John's Holy Name Bowling League with a 110.6 average, followed by Ed Linehan's 109.8.

The rest of the Top Ten: Dick Guerriero, 108.6; Art DiTullio, 108.5; Mike Panarelli, 104.3; Tom Darcy, 104.0; Jim Mastrantonio, 103.1; Lou MacLennon, 100.3; Dave Andronico, 99.6, and Dick DiRamio, 99.0.

Guerriero rolled the weekly high single of 135 and Andronico had 133. Guerriero also had high three of 347 and Saluti rolled 329.

Guerriero's team had the high team single of 505 and Mastrantonio's team had 497. Guerriero's team also had high three of 1492 and Saluti's team had 1463.

The standings: Linehan's team, 14-10; Saluti, 14-10; Guerriero, 14-10; Lou Faiella, 14-10; Panarelli, 10-14, and Mastrantonio, 6-18.

Debra Koch Paces Women's League

Debra Koch has moved into the top spot in the Koch Club Women's Bowling League with an average of 101.9.

In the top 10 with her are Linda Bowes, 100.9; June Hillier, 100.5; Carol Johnson, 99.9; Mary Ellen Walsh, 97.1; Pat Lawlor, 95.7; Pat Murphy, 94.9; Sue McIver, 94.8; Linda Carpenter, 94.3, and Mary Salibe, 94.2.

Debra Koch and her teammates have taken over first place with 18 wins and 6 losses followed closely by Marie McGrath with a 16-8 mark. Behind them are Dianne Johnston, 14-10; Linda Bowes and Edie Maher deadlocked with identical 8-8 records and June Hillier, Carol Johnson and Linda Carpenter tied for the bottom spot with 8-16.

Marie McGrath's team holds the high single string of 487 and Debra Koch's squad has the team three string total of 1390.

Individual honors are shared by Carol Johnson with top three string total of 335 and Mary Salibe with best single string of 124. Debbie Koch has most spares with 18 and Linda Bowes most strikes with 4.

Quincy Sun Classified Ads Get Quick Results

American Heart Association
WE'RE FIGHTING FOR YOUR LIFE

LEGAL NOTICE

COMMONWEALTH OF MASSACHUSETTS
THE TRIAL COURT
THE PROBATE AND FAMILY COURT
Norfolk Division
Docket No. 82F2327E1
Estate of GEORGE W. JOHNSON late of Quincy in the County of Norfolk

NOTICE

A petition has been presented in the above-captioned matter praying that the last will of said decedent be proved and allowed and that GEORGE W. JOHNSON JR. of Braintree in the County of Norfolk be appointed executor named in the will without surety on the bond.

If you desire to object to the allowance of said petition, you or your attorney should file a written appearance in said Court at Dedham on or before ten o'clock in the forenoon on November 17, 1982.

In addition you should file a written statement of objections to the petition, giving the specific grounds therefore, within thirty (30) days after the return day (or such other time as the Court, on motion with notice to the petitioner, may allow) otherwise the Court may upon its own motion or on motion by the petitioner, the guardian ad litem, (if any), or any person whose appearance is on file (with notice to any person whose appearance is on file and, if applicable, the guardian and petitioner), order the appearance struck.

Witness, ROBERT M. FORD, Esquire, First Justice of said Court at Dedham, the sixth day of October in the year of our Lord one thousand nine hundred and eighty-two.

THOMAS PATRICK HUGHES
Register of Probate
10/14-21-28/82

LEGAL NOTICES

COMMONWEALTH OF MASSACHUSETTS
THE TRIAL COURT
THE PROBATE AND FAMILY COURT
Norfolk Division
Docket No. 81F 1184-G2

To SHEILA WOOD of Quincy in the County of Norfolk, PAUL WOOD of Parts Unknown and PAUL A. WOOD and to all persons interested in the estate of PAUL A. WOOD of Quincy in the County of Norfolk

NOTICE

A petition has been presented in the above-captioned matter praying that ELIN G. SULLIVAN of Quincy in the County of Norfolk be appointed Guardian of Minor with custody without surety on the bond.

If you desire to object to the allowance of said petition, you or your attorney should file a written appearance in said Court at Dedham on or before ten o'clock in the forenoon October 27, 1982.

Witness, ROBERT M. FORD, Esquire, First Justice of said Court at Dedham, the 12th day of August, in the year of our Lord one thousand nine hundred and eighty-two.

THOMAS PATRICK HUGHES
Register of Probate
10/7-14-21/82

COMMONWEALTH OF MASSACHUSETTS
Norfolk, ss. Probate and Family Probate Court
No. 81M0148-D1

ELLEN J. DUNCAN Plaintiff
vs. THOMAS D. DUNCAN
Defendant. Summons by Publication.

To the above-named Defendant: THOMAS D. DUNCAN

A Complaint has been presented to this Court by the Plaintiff, Ellen J. Duncan, seeking to dissolve the bonds of matrimony -- alimony.

You are required to serve upon Timothy L. Saletan, Esq., plaintiff's attorney, whose address is 33 Broad Street, Boston, MA your answer on or before January 5, 1983. If you fail to do so, the Court will proceed to the hearing and adjudication of this action. You are also required to file a copy of your answer in the office of the Register of this Court at Dedham.

Witness, ROBERT M. FORD, Esq., First Judge of said Court at Dedham, October 6, 1982.

THOMAS PATRICK HUGHES
Register of Probate Court
10/21-28 11/4/82

INVITATION FOR BIDS

CITY OF QUINCY, MASSACHUSETTS
PURCHASING DEPARTMENT
1305 HANCOCK ST., QUINCY, MA 02169

Invites sealed bids/proposals for furnishing and delivering to the City of Quincy:

School Dept.	Cereals	Nov. 3, 1982 at 10:00 A. M.
	Canned Meats	Nov. 3, 1982 at 10:30 A. M.
	Maintenance of Language Laboratories	Nov. 3, 1982 at 11:00 A. M.
	Audio Visual Equipment and Supplies	Nov. 8, 1982 at 10:00 A. M.
	Canned and Frozen Foods	Nov. 8, 1982 at 10:30 A. M.

Detailed specifications are on file at the office of the Purchasing Agent, Quincy City Hall, 1305 Hancock St., Quincy, MA 02169.

Bids must state exceptions, if any, the delivery date and any allowable discounts.

Firm bid prices will be given first consideration and will be received at the office of the Purchasing Agent until the time and date stated above, at which time and date they will be publicly opened and read.

Bids must be in a sealed envelope. The outside of the sealed envelope is to be clearly marked, "BID ENCLOSED" with time/date of bid call.

The right is reserved to reject any or all bids or to accept any part of a bid or the one deemed best for the City.

Francis X. McCauley, Mayor
Robert F. Denvir, Jr., Purchasing Agent

10/21/82

Student Government Day Delegate Elections Nov. 2

Elections will be held in the Quincy high schools Nov. 2 to select delegates to the 35th annual Student Government Day Program.

Sen. Paul D. Harold and State Reps. Thomas Brownell, Robert Cerasoli and Michael Morrissey said the program allows high school students from across the state to learn more about state government and the legislative process.

The program, established in 1947, is a six-month study exploring aspects of state government and includes Student Government Day, in which the students "take over" state offices.

Each secondary school in the state is eligible to send a student representative to attend the program. The delegates, who must be 16 years old by May 31, 1983, are selected in democratically held elections in their schools.

Three series of workshops will be held to educate and inform teachers and students delegates about state government and the legislative process.

The first series will be held in regional education centers. The second and third workshops will be held at the State House, with the participation of the governor, constitutional officers, legislators, judicial officials, and members of interest and lobbying groups.

LEGAL NOTICES

COMMONWEALTH OF MASSACHUSETTS
THE TRIAL COURT
THE PROBATE AND FAMILY COURT
Norfolk Division
Docket No. 82F 2286-E1
Estate of MARY G. FRAZIER also known as MARY GERTRUDE FRAZIER late of Braintree in the County of Norfolk

NOTICE

A petition has been presented in the above-captioned matter praying that FRANCES M. GRAZIO of Quincy in the County of Norfolk be appointed Administratrix with the will annexed of said estate without surety on the bond.

If you desire to object to the allowance of said petition, you or your attorney should file a written appearance in said Court at Dedham on or before ten o'clock in the forenoon on November 10, 1982.

In addition you should file a written statement of objections to the petition, giving the specific grounds therefore, within thirty (30) days after the return day (or such other time as the Court, on motion with notice to the petitioner, may allow) otherwise the Court may upon its own motion or on motion by the petitioner, the guardian ad litem, (if any), or any person whose appearance is on file (with notice to any person whose appearance is on file and, if applicable, the guardian and petitioner), order the appearance struck.

Witness, ROBERT M. FORD, Esquire, First Justice of said Court at Dedham, the first day of October in the year of our Lord one thousand nine hundred and eighty-two.

THOMAS PATRICK HUGHES
Register of Probate
10/14-21-28/82

COMMONWEALTH OF MASSACHUSETTS
Norfolk, ss. Probate and Family Court
No. 81F 3332-E1
Notice of Fiduciary's Account

To all persons interested in the estate of BENVENUTO RUSCONI late of Quincy, in said County, deceased.

You are hereby notified pursuant to Mass. R. Civ. P. Rule 72 that the first and final account of PAUL J. RUSCONI as Executor of the will of said deceased has been presented to said Court for allowance.

If you desire to preserve your right to file an objection to said account, you or your attorney must file a written appearance in said Court at Dedham on or before the seventeenth day of November, 1982, the return day of this citation. You may upon written request by registered or certified mail to the fiduciary, or to the attorney for the fiduciary, obtain without cost a copy of said account. If you desire to object to any item of said account, you must, in addition to filing a written appearance as aforesaid, file within thirty days after said return day or within such other time as the Court upon motion may order a written statement of each such item together with the grounds for each objection thereto, a copy to be served upon the fiduciary pursuant to Mass. R. Civ. P. Rule 5.

Witness, ROBERT M. FORD, Esquire, First Judge of said Court, this first day of October 1982.

THOMAS PATRICK HUGHES
Register
10/14-21-28/82

LEGAL NOTICES

COMMONWEALTH OF MASSACHUSETTS
THE TRIAL COURT
THE PROBATE AND FAMILY COURT
Norfolk Division
Docket No. 82F2149-E1
Estate of MARGARET T. FLAHERTY late of Quincy in the County of Norfolk

NOTICE

A petition has been presented in the above-captioned matter praying that the last will of said decedent be proved and allowed and that JOSEPH P. FLAHERTY of Milton in the County of Norfolk and ANNE M. WALSH of Milton in the County of Norfolk be appointed Co-Executors of said estate with surety on the bond.

If you desire to object to the allowance of said petition, you or your attorney should file a written appearance in said Court at Dedham on or before ten o'clock in the forenoon on November 3, 1982.

In addition you should file a written statement of objections to the petition, giving the specific grounds therefore, within thirty (30) days after the return day (or such other time as the Court, on motion with notice to the petitioner, may allow) otherwise the Court may upon its own motion or on motion by the petitioner, the guardian ad litem, (if any), or any person whose appearance is on file (with notice to any person whose appearance is on file and, if applicable, the guardian and petitioner), order the appearance struck.

Witness, ROBERT M. FORD, Esquire, First Justice of said Court at Dedham, the twenty-second day of September in the year of our Lord one thousand nine hundred and eighty-two.

THOMAS PATRICK HUGHES
Register of Probate
10/14-21-28/82

COMMONWEALTH OF MASSACHUSETTS
Norfolk, ss. Probate and Family Court
No. 81F0543-E1
Notice of Fiduciary's Account

To all persons interested in the estate of ROBERT M. GOWARD, SR. late of Quincy, in said County, deceased.

You are hereby notified pursuant to Mass. R. Civ. P. Rule 72 that the First and Final account of SANDRA E. SACCO as Executrix of the will of said deceased has been presented to said Court for allowance.

If you desire to preserve your right to file an objection to said account, you or your attorney must file a written appearance in said Court at Dedham on or before the eleventh day of November 1982, the return day of this citation. You may upon written request by registered or certified mail to the fiduciary, or to the attorney for the fiduciary, obtain without cost a copy of said account. If you desire to object to any item of said account, you must, in addition to filing a written appearance as aforesaid, file within thirty days after said return day or within such other time as the Court upon motion may order a written statement of each such item together with the grounds for each objection thereto, a copy to be served upon the fiduciary pursuant to Mass. R. Civ. P. Rule 5.

Witness, ROBERT M. FORD, Esquire, First Judge of said Court, this twenty-first day of September 1982.

THOMAS PATRICK HUGHES
Register
10/7-14-21/82

LEGAL NOTICES

COMMONWEALTH OF MASSACHUSETTS
THE TRIAL COURT
THE PROBATE AND FAMILY COURT
Norfolk Division
Docket No. 82F2007-E1
Estate of MILDRED T. HATCH late of Quincy in the County of Norfolk

NOTICE

A petition has been presented in the above-captioned matter praying that the last will of said decedent be proved and allowed and that STANLEY P. THOMPSON and PETER SORGI of Springfield, Virginia and Braintree, Massachusetts respectively, be appointed Executors named in the will without surety on the bond.

If you desire to object to the allowance of said petition, you or your attorney should file a written appearance in said Court at Dedham on or before ten o'clock in the forenoon on November 10, 1982. In addition you should file a written statement of objections to the petition, giving the specific grounds therefore, within thirty (30) days after the return day (or such other time as the Court, on motion with notice to the petitioner, may allow) otherwise the Court may upon its own motion or on motion by the petitioner, the guardian ad litem, (if any), or any person whose appearance is on file (with notice to any person whose appearance is on file and, if applicable, the guardian and petitioner), order the appearance struck.

Witness, ROBERT M. FORD, Esquire, First Justice of said Court at Dedham, the 28th day of September in the year of our Lord one thousand nine hundred and eighty-two.

THOMAS PATRICK HUGHES
Register of Probate
10/7-14-21/82

COMMONWEALTH OF MASSACHUSETTS
THE TRIAL COURT
THE PROBATE AND FAMILY COURT
Norfolk Division
Docket No. 82F2384 E1
Estate of GUY J. CANNAVO late of Quincy in the County of Norfolk

NOTICE

A petition has been presented in the above-captioned matter praying that the last will be proved and allowed and that CATHERINE J. ROMANO of Quincy in the County of Norfolk be appointed executrix named in the will without surety on the bond.

If you desire to object to the allowance of said petition, you or your attorney should file a written appearance in said Court at Dedham on or before ten o'clock in the forenoon on November 24, 1982.

In addition you should file a written statement of objections to the petition, giving the specific grounds therefore, within thirty (30) days after the return day (or such other time as the Court, on motion with notice to the petitioner, may allow) otherwise the Court may upon its own motion or on motion by the petitioner, the guardian ad litem, (if any), or any person whose appearance is on file (with notice to any person whose appearance is on file and, if applicable, the guardian and petitioner), order the appearance struck.

Witness, ROBERT M. FORD, Esquire, First Justice of said Court at Dedham, the twelfth day of October in the year of our Lord one thousand nine hundred and eighty-two.

THOMAS PATRICK HUGHES
Register of Probate
10/21-28 11/4/82

LEGAL NOTICES

COMMONWEALTH OF MASSACHUSETTS
THE TRIAL COURT
THE PROBATE AND FAMILY COURT
Norfolk Division
Docket No. 82F2366E1
Estate of MARGARET M. SULLIVAN late of Quincy in the County of Norfolk

NOTICE

A petition has been presented in the above-captioned matter praying that the last will of said decedent be proved and allowed and that MARGARET L. WILLIAMS of Quincy in the County of Norfolk be appointed executrix named in the will without surety on the bond.

If you desire to object to the allowance of said petition, you or your attorney should file a written appearance in said Court at Dedham on or before ten o'clock in the forenoon on November 24, 1982.

In addition you should file a written statement of objections to the petition, giving the specific grounds therefore, within thirty (30) days after the return day (or such other time as the Court, on motion with notice to the petitioner, may allow) otherwise the Court may upon its own motion or on motion by the petitioner, the guardian ad litem, (if any), or any person whose appearance is on file (with notice to any person whose appearance is on file and, if applicable, the guardian and petitioner), order the appearance struck.

Witness, ROBERT M. FORD, Esquire, First Justice of said Court at Dedham, the twelfth day of October in the year of our Lord one thousand nine hundred and eighty-two.

THOMAS PATRICK HUGHES
Register of Probate
10/21-28 11/4/82

COMMONWEALTH OF MASSACHUSETTS
THE TRIAL COURT
THE PROBATE AND FAMILY COURT
Norfolk Division
Docket No. 82F 2099-E1
Estate of ETHEL M. BIRCH late of Quincy in the County of Norfolk

NOTICE

A petition has been presented in the above-captioned matter praying that the last will of said decedent be proved and allowed and that RICHARD D. BIRCH of Medfield in the County of Norfolk be appointed Executor with the will annexed.

If you desire to object to the allowance of said petition, you or your attorney should file a written appearance in said Court at Dedham on or before ten o'clock in the forenoon on October 27, 1982. In addition you should file a written statement of objections to the petition, giving the specific grounds therefore, within thirty (30) days after the return day (or such other time as the Court, on motion with notice to the petitioner, may allow) otherwise the Court may upon its own motion or on motion by the petitioner, the guardian ad litem, (if any), or any person whose appearance is on file (with notice to any person whose appearance is on file and, if applicable, the guardian and petitioner), order the appearance struck.

Witness, ROBERT M. FORD, Esquire, First Justice of said Court at Dedham, the 20th day of September in the year of our Lord one thousand nine hundred and eighty-two.

THOMAS PATRICK HUGHES
Register of Probate
10/7-14-21/82

LEGAL NOTICES

COMMONWEALTH OF MASSACHUSETTS
THE TRIAL COURT
THE PROBATE AND FAMILY COURT
Norfolk Division
Docket No. 82F2257-E1
Estate of FELIX C. FAVORITE late of Quincy in the County of Norfolk

NOTICE

A petition has been presented in the above-captioned matter praying that the last will of said decedent be proved and allowed and that PHYLLIS THORNE of Searsmont, Maine be appointed Executrix named in the will without surety on the bond.

If you desire to object to the allowance of said petition, you or your attorney should file a written appearance in said Court at Dedham on or before ten o'clock in the forenoon on November 10, 1982. In additon you should file a written statement of objections to the petition, giving the specific grounds therefore, within thirty (30) days after the return day (or such other time as the Court, on motion with notice to the petitioner, may allow) otherwise the Court may upon its own motion or on motion by the petitioner, the guardian ad litem, (if any), or any person whose appearance is on file (with notice to any person whose appearance is on file and, if applicable, the guardian and petitioner), order the appearance struck.

Witness, ROBERT M. FORD, Esquire, First Justice of said Court at Dedham, the 29th day of September in the year of our Lord one thousand nine hundred and eighty-two.

THOMAS PATRICK HUGHES
Register of Probate
10/7-14-21/82

COMMONWEALTH OF MASSACHUSETTS
THE TRIAL COURT
THE PROBATE AND FAMILY COURT
Norfolk Division
Docket No. 82F2215-E1
Estate of JENNIE ADAIR CURRY late of Quincy in the County of Norfolk

NOTICE

A petition has been presented in the above-captioned matter praying that the last will of said decedent be proved and allowed and that HAZEL MARIE STALKER of Quincy, Norfolk County be appointed Executrix named in the will without surety on the bond.

If you desire to object to the allowance of said petition, you or your attorney should file a written appearance in said Court at Dedham on or before ten o'clock in the forenoon on November 10, 1982. In addition you should file a written statement of objections to the petition, giving the specific grounds therefore, within thirty (30) days after the return day (or such other time as the Court, on motion with notice to the petitioner, may allow) otherwise the Court may upon its own motion or on motion by the petitioner, the guardian ad litem, (if any), or any person whose appearance is on file (with notice to any person whose appearance is on file and, if applicable, the guardian and petitioner), order the appearance struck.

Witness, ROBERT M. FORD, Esquire, First Justice of said Court at Dedham, the 28th day of September in the year of our Lord one thousand nine hundred and eighty-two.

THOMAS PATRICK HUGHES
Register of Probate
10/7-14-21/82

LEGAL NOTICES

COMMONWEALTH OF MASSACHUSETTS
THE TRIAL COURT
THE PROBATE AND FAMILY COURT
Norfolk Division
Docket No. 82F2273E1
Estate of LILLIAN V. GAUDIANO late of Quincy in the County of Norfolk

NOTICE

A petition has been presented in the above-captioned matter praying that the last will of said decedent be proved and allowed and that JAMES A. CARSON, JR. of Quincy in the County of Norfolk and DENNIS M. CARSON of Quincy in the County of Norfolk be appointed executors named in the will without surety on the bond. If you desire to object to the allowance of said petition, you or your attorney should file a written appearance in said Court at Dedham on or before ten o'clock in the forenoon on November 10, 1982.

In addition you should file a written statement of objections to the petition, giving the specific grounds therefore, within thirty (30) days after the return day (or such other time as the court, on motion with notice to the petitioner, may allow) otherwise the Court may upon its own motion or on motion by the petitioner, the guardian ad litem, (if any), or any person whose appearance is on file (with notice to any person whose appearance is on file and, if applicable, the guardian and pctitioner), order the appearance struck.

Witness, ROBERT M. FORD, Esquire, First Justice of said Court at Dedham, the thirtieth day of September in the year of our Lord one thousand nine hundred and eighty-two.

THOMAS PATRICK HUGHES
Register of Probate
10/14-21-28/82

SHERIFF'S SALE
COMMONWEALTH OF MASSACHUSETTS
Norfolk, ss. Dedham, Sept. 21, 1982

Seized and taken on execution and will be sold by Public Auction on Tuesday the 16th day of November A.D. 1982 at 9:55 o'clock A.M. at the Norfolk Deputy Sheriffs Office at 630 High Street in Dedham in said County of Norfolk, all the right, title and interest which HENRY GREGIORE had (not exempt by law from attachment or levy on execution) on the 18th day of December A.D. 1981 at 9 o'clock A.M., the time when the same was seized on execution in and to the following described real estate the land in Quincy with any buildings thereon, bounded and described as follows:

PARCEL ONE

Southeasterly by Intervale Street, one hundred twenty (120) feet;

Southwesterly by land now or formerly of Marcucci, sixty (60) feet;

Northwesterly by land now or formerly of Premier Granite & Polishing Co., one hundred twenty (120) feet; and

Northeasterly by land now or formerly of Haynes, sixty (60) feet;

Containing seven thousand two hundred (7,200) square feet more or less. Subject to the rights referred to in deed recorded Norfolk Deeds Book 2988, Page 397 so far as now in force and applicable.

PARCEL TWO

A certain parcel of land containing 18,000 square feet situated upon the northerly side of Intervale Street; being designated on Assessors' plan as Parts Lots 27 & 24, 26 & 25, Plots 31, 19, 18, 20, Plan 3098.

WILLIAM BLAKE
Deputy Sheriff
10/21-28 11/4/82

GIVE
AMERICAN CANCER SOCIETY

Small Ads... Big Results! CLASSIFIED ADS!

HELP WANTED

Retail Advertising Salesperson

Must Have Experience

The Quincy Sun

1372 Hancock Street
Quincy Square

Call 471-3100
For Appointment

WANTED

WANTED
Old trunks, mahog., oak, walnut furniture, desks bureaus, and smaller collectibles, etc. Please call: Captain Jack Antiques 749-9704, 925-9789 925-3124
10 28

Air Conditioners and Refrigerators Wanted
Will pay you $10 cash for your air conditioner or refrigerator. 925-9548 anytime

FOR SALE

Fine Leather Handbags
Up to 80% Savings. Factory open Mondays through Fridays 8-5, Saturday 9-3. Hope Lane Bag Co., 192 Walnut St., Neponset Circle. Call 288-7800 for easy directions. 12 16

SURPLUS JEEPS
Cars - Boats
Many sell for under $50.00
For info call
(312) 931-1961 Ext. 1544
10 21

AUTOS FOR SALE
Jeeps, Cars, Trucks under $100 available at local gov't sales in your area. Call (refundable) 1-714-569-0241 ext. 6712 for directory on how to purchase. 24 hrs.
10 28

INSTRUCTION

GUITAR LESSONS
By professional guitarist and teacher. All styles, all ages 773-3588 11 18

MISCELLANEOUS

MILTON PLAYERS
Flea Market
Sat., Oct. 30, 10-4 P.M.
Milton Women's Club
90 Reedsdale Rd., Milton
Table Space Available
DEALERS TAKE NOTICE
$10 per table
CALL 696-4040
10 21

FOR RENT

HALL FOR RENT
(Completely Remodeled)
Houghs Neck Post # 380, American Legion, 1116 Sea St., Call 479-6149 or 472-9101.
11 18

SERVICES

Interior Design Services
Professional Designer specializing in Residential design. No jobs too large or small. Reasonable rates. Call: 328-8955
11 4

Kenney Cleaning
Floors Stripped & Waxed
Daily - Weekly - Monthly
Complete professional cleaning service
Home & Business
Free Estimates
Reasonable Prices
Call Kevin 696-9808 11 4

Hall For Hire
Weddings, showers, meetings, banquets. Elks Home. 1220 Hancock St., Quincy
472-2223

J&D PAINTING CONTRACTOR
Interior • Exterior • Wallpapering
Stucco • New Windows • Ceilings
Sashes • Sashes • Balances
Roofing • Insured, Licensed
Free Estimates
Aluminum Comb. Doors & Windows. Call 479-7376
11 25

LUONGO'S LANDSCAPING
Fall Clean Up & Winterization
Estimates Cheerfully Given
Call Anthony Luongo
479-9599
12 2

WORK WANTED

Carpets Cleaned
Expert Job - 3 Rooms - Only $29.95 - oversized rooms slightly higher. 471-3451
10 28

PERSONAL

PRIVATE MAILING
Address. Discreet and Confidential. Reasonable Rates. Professional Mail Forwarding Service, Box 561-I, Milton, Mass. 02186. 11 18

Thank You St. Jude
M.D.K.
10 21

Praise you, Jesus, for always being Lord of Lords and King of Kings. I Tim 6:15, I Thes. 5:17, Jn. 14:6.
PJM Jr.
10 21

Thank You St. Jude
V.G.
10 21

Save Gas and Money ... ... Shop Locally

SERVICES

JAY'S TREE REMOVAL
Free Estimates, Fully Insured, Experienced
Pruning-Cabling & Removal
Most reasonable rates around
843-6115 11 11

BOB CARNEY ELECTRICIAN
Electrical wiring; Residential comm.
FREE SMOKE DETECTOR
For job over $150.00
Lic. # E26324
Call:
472-7759 12 30

Painting
Carpentry
DONE RIGHT
Bob Rydwansky
472-5087
Bill Donahue
659-1315
Cleaning
Floor Sanding
11/4

DAYCARE
Need to get away
Leave the kids with me
Lic & Insured
Meals are for free
Call Anita 786-0124
10 21

EXPERIENCED FINISH CARPENTER
For all your home improvement needs. Free estimates and reasonable rates. Lic # 021922 No job to small. Call Jim 471-8557
10 21

SERVICES

Your South Shore Headquarters For

Appliance Service
ON ALL MAJOR APPLIANCES
HANCOCK TIRE & APPLIANCE
71 Franklin St. So. Quincy
472-1710
TF

McMAHON CONTRACTING
(Larry's Home Repair)
- Carpenters
- Painters
- Decorators

General Contractor
20 Years Experience
Licensed • Insured
Interior-Exterior Painting
Scroll Ceiling • Wallpaper
All Home Repairs
Small or Large
328-8735 659-7471
TF

'DIRTY WINDOWS'
I'll wash them. Call Lee for a free estimate. Reasonable-Efficient-Courteous Service guaranteed. 471-5133 12 2

Glass & Screen Repair
Wollaston Glass Co.
9 Wollaston Ave.
Wollaston
Reasonable rates, overnight repair. 472-6207 11 11

Small Painting Jobs
Former full time professional painter looking for small jobs, ceiling, rooms, etc.; reasonable rates due to low overhead. 471-6319. 11/4

Hall For Rent
North Quincy K. of C. Building, 5 Hollis Ave. For information please call
328-0087 TF

SERVICES

Wollaston Fuel & Burner Service

WE SERVICE	WE INSTALL
Oil Burners	Oil Burners
Oil Heating Systems	Oil Fired Boilers
Gas Heating Systems	Gas Fired Boilers
All Motor & Controls	Energy Savings - Vent Damper
All Hot Water Problems	

773-3443
42 ST. ANN'S ROAD
President Jerry LaFlamme 11 4
BIG SAVINGS START WITH NEW EQUIPMENT

Industrial - Residential
American
Cleaning Service Co.
FREE ESTIMATES
Steam Carpet Cleaning
2 rooms & hall $35
Additional rooms $15 each
Window Washing
10 Windows $30
TEMPORARY MOVE Due To Fire
PLEASE CALL
472-8320

A & T VACUUM
Repair Specialists On All Makes
- FREE Pickup, Delivery, Estimates
- Belts, Bags, Hoses all vacs
- New, used, Rebuilt vacs
- $9.95 special (General overhaul) only on carry in service with Ad
- Electrolux Bags (14 Pkg $4.29 - 5 Pkg $1.59)

27 A Beale St. Wollaston
479-5066
1 F

Rami Erez Licensed Electrician
License # E26524
Electrical Service - Industrial
Commercial-Residential - Home
Appliance Repairs - Call anytime
24hours service - 5% off new accounts - (617) 364-2163
10 28

Atlantic
CARPET & UPHOLSTERY CLEANING SPECIALISTS

CARPETS and UPHOLSTERY CLEANED IN YOUR HOME/OFFICE
- ALL TYPES UPHOLSTERY
- DRAPERY REPAIRS
- ALL OTHER FABRICS
- ORIENTALS
- WALL to WALL CARPETS
- PICK UP & DELIVERY

WATER DAMAGE
FREE ESTIMATES
471-3142
WALTER J. McLEAN
QUINCY, MA 1 F

"Get Smart"
With TUTORING HOUSE-CALLS. Individual instruction. Certified, experienced teachers. All academic subjects. All levels. Call 787-5425.
10 21

PAINTING
6 years experience in interior and exterior. Reasonable rates. Call Jim at: **471-2270** 10/28

PARTIES PLUS
Planning a party? Personalized services for 2-100, start to finish. Unlimited menu. For more information call 770-2510.
10 28

Tunerville Trolley
(One-Man Band)
Yesteryears answer for music and entertainment, and your extra-special occasions.
Call 773-3588 11 18

The Quincy Sun
and Sun Cable Classified Ads

Channel 8

MAIL TO: QUINCY SUN, 1372 Hancock St., Quincy 02169
PAYABLE IN ADVANCE. Cash must accompany order

RATES

QUINCY SUN ☐ $3.50 for one insertion, up to 20 words, 7¢ each additional word.

SUN CABLE ☐ For only $2 per day, you can also run this same ad 4 times per day for 3 days on Channel 8 - Sun Cable.

QUINCY SUN ☐ $3.20 per insertion, up to 20 words for three or more insertions, of the same ad, 7¢ each additional word.

SUN CABLE ☐ For only $1 per day, you can also run this same ad 4 times per day for 3 days on Channel 8 - Sun Cable.

QUINCY SUN ☐ $3.00 per insertion, up to 20 words for 13 or more insertions of the same ad, 7¢ each additional word.

SUN CABLE ☐ For only $1 per day, you can also run the same ad 6 times a day for 4 days.

SUN CABLE ☐ Run your ad on Channel 8 - Sun Cable alone 4 times per day for 3 days at $4 per day.

INDEX

CHECK ONE
- ☐ Services
- ☐ For Sale
- ☐ Autos
- ☐ Boats
- ☐ For Rent
- ☐ Help Wanted
- ☐ Pets, Livestock
- ☐ Lost and Found
- ☐ Real Estate for Sale
- ☐ Real Estate Wanted
- ☐ Miscellaneous
- ☐ Work Wanted
- ☐ Antique
- ☐ Coins and Stamps
- ☐ Rest Homes
- ☐ Instruction

[ ] Enclosed is $_____ for the following ad to run ____ weeks in The Quincy Sun and ____ days on Ch. 8

COPY: _____

*Cable Ads will be abbreviated if necessary.

No refund will be made at this contract rate in the event of cancellation.
Deadline: Tuesday, 10:00 A.M. Please include your phone number in ad.

Political Advertisement Political Advertisement Political Advertisement Political Advertisement Political Advertisement

They can all tell you what they're going to do . . .

BOB CERASOLI

can tell you what he's done!

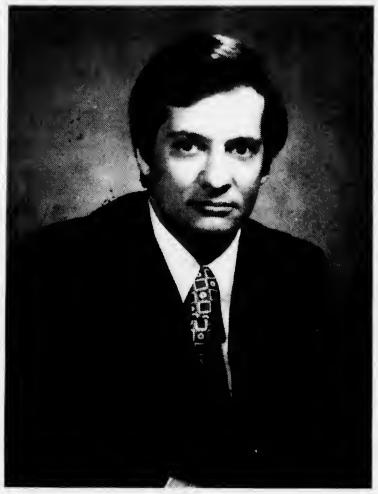

- **A New Vandalism Law.**
  Bob wrote a law making parents of minor children (7 - 18 years of age) liable for up to $1,000 for any damage they cause to another person's property or to any state, county, municipal or cemetery property. It's time to start teaching the vandal respect for other people's property and that respect can only begin with the parents at home.

- **Two new laws to help prevent Welfare Fraud.**
  Bob worked hard for the passage of a law creating the Bureau of Special Investigations to provide new authority to examine records in connection with welfare fraud cases. Bob also was instrumental in the passage of a bill increasing the penalties for Medicaid vendors who charge inflated prices or who solicit bribes and kickbacks for Medicaid services.

  With tough controls we have the welfare error rate down from 24 to 6 percent; and we are working to reduce even that.

  In the last three years, welfare fraud complaints have multiplied thirteenfold — from 3100 to 42,000; and that is good management.

  In 1981, our battle against welfare fraud has resulted in over 660 guilty findings, sixteen times the 41 such findings in 1978.

- **A new law outlawing the sale of drug paraphernalia.**
  A loop hole had existed in state law prohibiting the sale of certain drugs, but allowing the sale of items used in ingesting the drugs. A bill Bob co-sponsored with the Governor will outlaw the sale of drug paraphernalia intended to be used with illicit drugs, close all the headshops and make sale of these items to children a much more severe offense.

- **A new law providing Mandatory Prison Sentences for Drug Dealers.**
  Bob was one of the floor leaders for the passage of a law to provide for mandatory sentences for persons found guilty of trafficking in major amounts of heroin, cocaine and marijuana. The law comes down especially hard on those who sell drugs to children.

- **A new law providing for mandatory prison sentencing for car thieves.**
  Bob worked hard for the mandatory sentencing of car thieves, but more importantly, Bob insisted that the convicted car thief be forced to pay full restitution to the victim and/or the insurance company. And now it's a law. It's about time the thieves start paying for their crimes instead of the victims.

- **A law raising the drinking age from 18 to 20.**
  Bob sponsored and worked for a law raising the drinking age to 21. When this law failed to pass, Bob voted for a 20 year age limit in order to help get alcohol out of the hands of high school students.

- Rep. Cerasoli received the highest rating of any Democrat on the South Shore from the Citizens for Limited Taxation, CLT is the organization that sponsored Prop. 2½. He has received CLT's endorsement for his support in seeing that Proposition 2½ is implemented fairly and properly.

- **College scholarship aid for needy students.**
  In 1977, Rep. Cerasoli set up two ongoing scholarship funds for college students.

  The Robert A. Cerasoli Scholarship at Quincy Junior College presented annually to two students from Weymouth and Quincy attending Quincy Junior College and the Robert A. Cerasoli-Coaches Basketball Scholarship presented annually to a college bound graduating senior on the Quincy High School Basketball team.

He worked hard. He got results.

He'll do it, again.

Raymond D. Dunn, 19 Murdock Ave., Quincy Point

The Quincy Sun

Vol. 15 No. 5 Thursday, October 28, 1982 20¢

Thomas Crane Public Library
40 Washington St.
Quincy, Ma. 02169

But, How Much?

Mayor Favors Salary For School Board

By TOM HENSHAW

The School Committee has opened the door to be paid for its services to the city and Mayor Francis X. McCauley thinks it's a good idea but no one is sure just where to go from there.

Committee members, by a vote of 6-0, with McCauley absent, last week adopted the provisions of a new state law which authorizes the city to compensate its school board.

"When you compare the responsibilities of the School Committee with those of the City Council," said McCauley, "I would have to say the School Committee is deserving of compensation.

"But I'm not prepared to say how much it should be."

The School Committee receives no pay for its work in running the School Department and members of the Council receive $3,000 each. The Council recently rejected a raise for itself and the mayor.

McCauley said he has asked City Solicitor William Golden to look into the procedures that should be followed in order to grant compensation to members of the School Committee.

"I can't say what action we will take," he said. "I'm sure it will require Council action but would it need a two-thirds vote like the Council raise? When would it be effective?"

The mayor said there is a possibility that the School Committee could give itself a salary simply by placing the item in its budget since the Council controls only the bottom line of the school budget.

McCauley, who is ex-officio chairman of the School Committee by virtue of his office, said he does not think the mayor could expect to be included in the compensation.

"Just the six elected members of the committee," he said.

Members of the School Committee themselves could not agree at last week's meeting just how much they feel they should be paid and in what manner.

Frank Anselmo's motion to set the salary for school committee members at $3,000 per year effective Jan. 1, 1984 was tabled.

A motion by John Sullivan to provide $135 a month for each member, similar to the city councillors' expense allowances, was also tabled.

Arguments were put forth by Sullivan and Anselmo in support of salary and expense compensation but the hang-up came on the effective date of such compensation.

Half the school board members would be starting another term Jan. 1, 1984, if they are successfully re-elected in 1983.

The new school fiscal year commences July 1, 1983. Budgets for that year are now fixed.

Mary Collins, presiding as vice-chairman in the absence of McCauley, pointed out that the new state law was quite specific and did not include expenses.

(Cont'd on Page 19)

BLACK CATS AND PUMPKINS can mean only one thing. Halloween is right around the corner for ghosts and goblins.

(Quincy Sun photo by Bob Schmock)

74% Voter Turnout Seen

5 Questions May Steal Election Spotlight

A governor, a U.S. senator and a passel of lesser officials will be elected next Tuesday but the big draw on the ballot may turn out to be the five referendum questions.

City Clerk John Gillis, who has been monitoring such things for upwards of 20 years, estimates that there will be a turnout of about 74 per cent of the 48,530 registered voters.

That's compartively high for an off-year state election.

"The referenda will do it," said Gillis. "There are no local contests to speak of and there's not much interest in the governor's fight."

The referenda includes two questions on nuclear energy and weapons, and one each on the death penalty, state aid to private schools and the so-called Bottle Bill.

Locally, the only contest on the ballot pits Rep. Robert A. Cerasoli of Quincy against Gerard E. Lawler of Weymouth in a rematch of the 1980 race won by Cerasoli.

Lawler, a Republican, is an ex-Marine who is a small businessman and a teacher at Dorchester High School. His highest previous elective office has been that of Weymouth town meeting members.

Cerasoli, who lives in Quincy Point, is campaigning for his fifth term in the State House of Representatives. He won by a margin of 11,532 to 5,128 two years ago, 6,131 to 1,447 in Quincy.

The governor's contests which has excited so little interest has Michael S. Dukakis, the Democratic former governor of 1975-78, making a comeback against Republican John Sears. Dukakis is favored.

Sen. Edward M. Kennedy is an overwhelming favorite to win a fourth six year term in the U.S. Senate over Ray Shamie, the Republican businessman from Walpole.

The referendum questions, all of which have aroused the passions of voters, are these:

— A constitution amendment that would remove the present constitutional prohibition against the use of public funds to aid or maintain private primary or secondary schools.

The amendment was approved overwhelmingly by the State Legislature sitting as a constitution convention.

— A constitutional amendment that would permit the Legislature to enact laws authorizing state courts to impose the death penalty for crimes yet to be specified by law.

The amendment was approved, again overwhelmingly, by the Legislature in constitutional convention.

— A proposed law that would require legislative review and approval of a majority of voters in a statewide election before a new nuclear power plant or low-level radioactive waste facility could be built.

The Legislature has not taken a vote on this initiative petition.

(Cont'd on Page 2)

JACK-O-LANTERNS like this one are being readied for Halloween Sunday. At left, is Erin O'Connor, 6, at right, Stephanie Robinson, 3, both of North Quincy.

(Quincy Sun photo by Dave Gillooly)

Traffic Supervisor For Central School

A fulltime traffic supervisor may soon be assigned to the Central Middle School on Hancock St., where a 13-year-old girl was struck by a car last Thursday.

Gail Saluti of 312 Farrington St., Wollaston, was not seriously injured.

Peter Kenney, the mayor's aide, said Anthony Pollara of the Quincy Police Traffic Division is writing a letter to Chief Francis X. Finn recommending the assignment.

Mayor Francis X. McCauley is all for it, too.

"The area is chaotic when school lets out," he said. "There are two entrances to the school and kids run out in all directions when school is over. They're crossing the street both ways."

Kenney said that in the past the police have had a cruiser at the spot but frequently it gets called away at critical times.

★This Week's Specials★

GEM Bacon
$1.79 lb.

Large Eggs 85¢ doz.

Pepsi
Diet Pepsi
Pepsi Light
Mountain Dew
$1.09 2 liters

Quik Pik Food Mart
495 Washington St., Quincy

• Computerized Lottery Agent
Play your number til 9:45 p.m.

• Open 7 a.m. til Midnight
7 Days A Week

Referenda May Steal Election Spotlight

(Cont'd from Page 1)

— A law requiring that a refundable deposit be paid for certain beverage containers sold in Massachusetts. This is the so-called Bottle Bill.

The bill has been passed by the State Legislature and will become law next Jan. 17, unless it is repealed by a majority of voters on this referendum.

— An advisory for the President and the Congress of the United States that the people of Massachsuetts desire a nuclear weapons moratorium and reduction, with appropriate verification.

The question is advisory only.

There will be the usual Democratic-Republican battles for lesser statewide offices with Democrats favored. The races include:

Francis X. Bellotti of Quincy, Democrat, seeking re-election for attorney general against Richard L. Wainwright of Brockton, Republican.

Michael Joseph Connolly of Boston, Democrat, seeking re-election for state secretary against Jody DeRoma Dow of Brookline, Republican.

Robert Q. Crane of Boston, Democrat, seeking re-election for treasurer against Mary J. LeClair of Mashpee, Republican.

John J. Finnegan of Boston, Democrat, seeking re-election for auditor against Michael S. Robertson of Berkley, Republican.

The Libertarian Party has also entered a full list of candidates for statewide office, including:

Howard S. Katz, Lexington, U.S. Senator; Rebecca Shipman, Easton, Governor; Michael Reilly, Brockton, Attorney General; Robin D. Zazula, Medford, Secretary; Freda L. Nason, Cambridge, Treasurer; Donald E. Washburn, North Adams, Auditor.

In addition, there is an independent candidate for governor on the ballot, Frank Rich of Saugus.

Running unopposed on the ballots in Quincy, all Democrats are: Brian J. Donnelly, Boston, Congress; Peter L. Eleey, Quincy, governor's council; Paul D. Harold, Quincy, state senator; Thomas Brownell and Michael W. Morrissey, both Quincy, state representative.

William D. Delahunt, Quincy, district attorney; Nicholas Barbadoro, Quincy, clerk of courts; Barry T. Hannon, Braintree, register of deeds; David C. Ahearn, Norwood, county commissioner.

All but Barbadoro are seeking re-election.

By TOM HENSHAW

City Council Backs Bottle Bill

The City Council has endorsed the Bottle Bill, which will appear on next Tuesday's referenda for the voters of Massachusetts to confirm into law.

The law is scheduled to go into effect Jan. 17 unless it is repealed by the voters.

Councillor Patricia Toland, who introduced the resolution at the last Council meeting, said:

"By encouraging recycling of bottles and cans, the Bottle Bill will do a great service to our city by getting those containers out of the garbage and off the streets and playgrounds.

"When there's less solid waste to pick up and dispose of, our city government will be able to save tax dollars as well."

The Quincy Committee to Save the Bottle Bill is listing a number of other prominent Quincy civic leaders as endorsing the bill.

They include Sen. Paul D. Harold, Reps. Robert A. Cerasoli, Thomas F. Brownell and Michael W. Morrissey as well as the League of Women Voters and the Parks and Recreation Department.

Those interested in helping man the polls for the Bottle Bill on election day should contact Mary Quinn at 471-6974.

DeCristofaro For Condon Against Mayor's Raises

The Quincy Sun last week inadvertently listed City Councillor Theodore P. DeCristofaro as voting against the mayor's raise and City Councillor Joanne Condon as voting for it. In reality it was the other way around.

Those voting for the raise were DeCristofaro, Richard J. Koch Jr., Joseph J. LaRaia, James A. Sheets and Patricia Toland.

Those voting against were Condon, Leo J. Kelly, John J. Lydon Jr. and Stephen J. McGrath.

The raise failed to pass since a two-thirds majority, or a 6-3 vote, was needed.

Car Looted

A stereo cassette radio, hub caps and louvres from a rear window were reported stolen Monday from a 1974 Chevrolet Camaro owned by Paul Perotti of 25 Doble St., West Quincy.

Our lowest price ever...
SAVE $400. NOW!

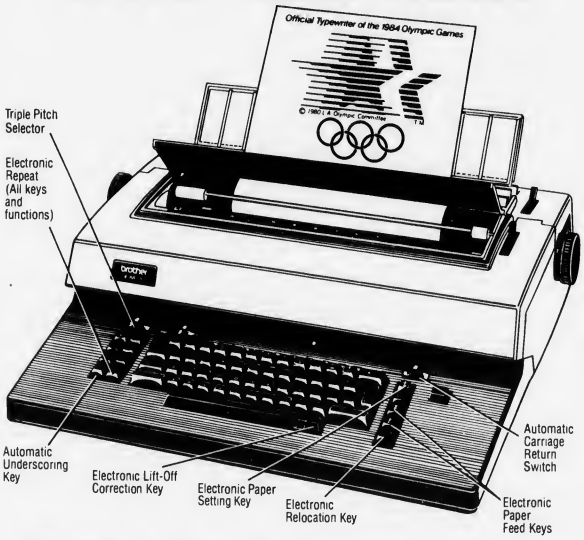

brother®
ELECTRONIC
OFFICE TYPEWRITER
With Full Line Correction Memory

Has sold for $1295.
NOW ONLY $895.00

You can't afford to pass this fantastic money-saving opportunity. Check the features. Check the electronic conveniences. Check the work-saving automatic operations. The EM-1 will zip through paperwork in less time than any typewriter you've ever seen. Get in on this limited time offer today.

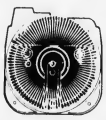

EXCLUSIVE SNAP-IN CASSETTE DAISY PRINT WHEEL
Easily changeable. Your fingers never touch the wheel ...no muss.

INTERCHANGEABLE CASSETTE RIBBON
Snaps in quickly, cleanly and easily. Replacements available everywhere.

Official Typewriter Of the Los Angeles 1984 Olympic Games

BROTHER INDUSTRIES LTD. NAGOYA, JAPAN

COME IN FOR A COMPLETE DEMONSTRATION
GROGAN BUSINESS MACHINES
& OFFICE SUPPLIES
2-4 PARKINGWAY, QUINCY — 479-7074
Open 8:00 to 6:00 Mon. thru Sat.-Thurs. 'til 9:00 P.M.
NOW IN QUINCY CENTER

Naborhood Pharmacy
406 Hancock St., No. Quincy
328-3426

FREE TUBE
monoject.
Diabetes Headquarters
SPECIAL
Money Saving Offer
monojel for insulin reactions
Box of 100
monoject. INSULIN SYRINGES
ONLY $18.79
Less $5.00 Rebate from MONOJECT
YOUR ACTUAL COST IS $13.79
REBATE COUPONS AVAILABLE AT PHARMACY

Mini ½cc or 1cc

Squibb Insulin U-100
Sale Price $6.05

McCauley, Justice Dept. Confer On Quincy 'Racism'

The U.S. Justice Department has been in touch with city officials in regard to allegations of racism in Quincy.

Edward D. McLure, a community relations specialist for the Justice Department, visited with Mayor Francis X. McCauley last Friday and the mayor said they had a "good talk".

"From what I could glean," said McCauley, "no one has come forward to make a formal complaint. He was trying to get our ideas on the subject and we brought him up to date."

City Solicitor William Golden and McCauley's aides, Arthur Foley and Peter Kenney, also attended the 45-minute meeting with McLure, who is one of the Justice Department's five specialists in New England.

McLure said last week that the department is conducting an inquiry, but not a formal investigation, into the allegations of racism in Quincy.

Earlier this month, David Harris, assistant commissioner of the State Department of Commerce, called Quincy "probably the most racist city in America" and there have been racial problems in the public housing in Germantown.

McLure said that if evidence of wrongdoing is found, the matter could be referred to the U.S. Attorney or to the State Attorney General.

McCauley said after the meeting that McLure told him he plans to talk to the people in the city and that he would be back to talk with the mayor in a week to 10 days.

McCauley said there appeared to be no specific incident that started the Justice Department inquiry.

"I think it was Harris' remarks that touched it off," he said. "The press picked up on it, the Boston media and television. There was not a heck of a lot of substantiation."

Harris later stepped back a bit from his original remarks, saying that Quincy was not necessarily the most racist city in America but he placed it in the top five.

WALK FOR YOUTH, an annual event by the American Legion to raise money for "Horizons for Youth", was held Sunday. Mayor Francis McCauley and John P. Comer of Quincy, state chairman for the 18 kilometer event, confer at Merrymount Park where the walk started and ended.

(Quincy Sun photo by Thomas Lee)

W. Quincy Dog Pack Concerns Sheets

City Councillor James A. Sheets says he is very concerned about the number of complaints he has received of a pack of dogs that are reported to be running wild in the Forest Ave. area of West Quincy.

Sheets said the pack appears to come from the sanitary landfill area and present a potentially dangerous situation to residents of the area, particularly youngsters, and city employees at the dump.

Anyone with information about the dog pack, said Sheets, should contact the police or the City, Council office or Councillor Sheets.

Lydon Scores MDC For FB School Brush

City Council President John J. Lydon Jr. has complained to the MDC that its summer work crews missed a critical 100-foot section of brush along Furnace Brook Parkway near the Furnace Brook School.

"This area," Lydon said in a letter to Francis McCarran, the MDC's director of parks, "serves as a principal route for children walking to the Furnace Brook School.

"I am especially concerned with the upcoming snow season."

The particular section between the school and Willow St. is overgrown with underbrush, he said, and will make it impossible for bombadiers to plow after a snow storm.

8th Break Reported In Counseling Office

It isn't easy to figure the motive of the people who keep breaking into the offices of the Furnace Brook Counselling Center at 72 Washington St.

They broke in Monday for the eighth time in recent weeks through a rear door. And, for the eighth time, the desks and file cabinets were searched but nothing was taken.

Community Center Break

A break was reported in the Germantown Community Center, 9 Bicknell St., Sunday but it was not immediately determined what was taken.

Alicia Hirl, president of the center, said an inventory will be taken.

Entrance was gained by breaking the playwood panel on a rear door and a cellar door was tampered with.

TIMEX®

Factory authorized Service Center
In and Out-of-Warranty Watches Repaired
Genuine TIMEX Energy Cells available

Rogers Jewelers
1402 HANCOCK STREET, QUINCY
773-3636

SHOP ANYWHERE AND COMPARE

$250,000
Life Insurance

Annual Premium - First Year

Age	Annual	Monthly
35	$230.00	$19.17
40	$305.00	$25.42
45	$382.50	$31.88
50	$552.50	$46.04

Available to non-cigarette smokers who meet underwriting requirements. Other low rates for smokers. For details and information on other amounts, please mail coupon or call:

RILEY & RIELLY
INSURANCE AGENCY INC.
380 Sea St., Quincy MA 02169
471-6200

Name_____ Age_____
Address_____
City_____ State_____
Zip_____ Tel_____

No Minimum Balance For Maximum Checking

No Monthly Service Charges

That's right. Quincy Cooperative Bank's N.O.W. checking account requires no minimum balance. And when your balance is $10 or more, you earn 5¼% annual interest.

There are no monthly service charges or transaction fees. There is a modest charge for checks, numbered and personalized with your name and address. There are reasonable fees for overdrafts, stop payment, photocopies of checks, and extra clerical work.

Compare, and you will find that the cost of a N.O.W. checking account at Quincy Cooperative is less than most.

Drop in at any Quincy Cooperative Bank office in Quincy, Braintree, Cohasset or Hanover, or call and ask for more details about economical N.O.W. checking accounts.

It takes only $10 to open yours.

quincy cooperative bank

Quincy: Main Office, 85 Quincy Ave. (479-6600)
1259 Hancock St. (479-6164)
1000 Southern Artery (Limited Services)
Braintree: Tedeschi's Plaza, 280 Grove St. (848-8090)
Cohasset: Tedeschi's Plaze, Route 3A (383-6900)
Hanover: Junction Routes 53 and 139 (826-2374)

INVESTMENT STRATEGIES
For the 1980's
presented by
Squantum Community Center
&
Financial Planning Associates
Topics
Inflation • Taxation • Mutual Funds • IRA's
Wed. Nov. 3 7:30 p.m.
136 Standish Road
For Reservations Call 328-4851 or 770-3096

DRAPERY CLEANING PLUS

Plus Take Down and ReHang in your home or office
Plus No Shrink written statement
Plus the finest gentle cleaning and perfection pleating

CALL 698-8300

Walk-in drapery cleaning accepted at all locations

Dependable Cleaners

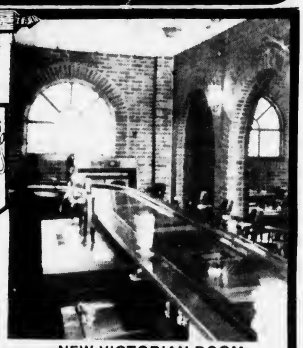

kelly's
NEW VICTORIAN ROOM

pub 'n grub 328-9806

ANNOUNCES A **15% DISCOUNT**
ON ALL MENU PRICES
AFTER 2:00 P.M. MONDAY-FRIDAY

LUNCHEON SPECIALS
All Dinners Served With Bread & Butter

MONDAY
Beef Stew • Cup • 1.25 • Bowl • 1.95
Chicken Cutlet • with Gravy • Potato • Vegetable • 3.95
TUESDAY
Meatloaf • with Potato • Vegetable • Gravy • 2.95
Roast Beef • with Potato • Vegetable • Gravy • 3.95
WEDNESDAY
Lasagna - or - Shells and Meatballs • 2.95
Roast Loin Pork • Gravy • Potato • Vegetable • 3.95
THURSDAY
Corned Beef and Cabbage Dinner • 3.95
Roast Stuffed Turkey • with Gravy • Potato • Vegetable • 3.95
FRIDAY
Fried Haddock • Cole Slaw • French Fries • 3.50
Roast Beef • Gravy • Potato • Vegetable • 3.95
Clam Chowder • Cup • 1.00 • Bowl • 1.50
Tuna Sandwich • 1.75 Tuna Plate • 2.75
SATURDAY
Soup of The Day
Ask Your Waitress For Daily Special
Added Features
french fries • 1.00 cole slaw • .90
onion rings • 1.25 garden salad • 1.50

FUNCTION ROOM AVAILABLE FOR PRIVATE PARTIES
Your Host: Peter Kelly

kelly's pub 'n grub
25 BILLINGS RD., NORTH QUINCY

JASON STONE, second right, immediate past commander of the Quincy Jewish War Veterans, was honored recently at a breakfast at Beth Israel Synagogue, Quincy Point. From left, are past commander Harvey Solomon, M.C.; Mayor Francis McCauley, who presented a certificate of recognition; Stone; and Sen. Paul D. Harold.

(Quincy Sun photo by Jonathan Burak)

'Self Defense For Women' Workshop Topic Nov. 3

The Mayor's Commission on the Status of Women and the Quincy Junior College Women's Center will present the fifth workshop in their Wednesday evening series Nov 3 at 7:30 p.m. at City Hall.

The program, "Self-Defense for Women," will feature Constance and David Paulson, owners and instructors of the New England Martial Arts Academy, Kingston.

The two-hour lecture/workshop will feature the principles of practical and effective self defense by a husband and wife team who hold black belts in Chinese Kempo Karate.

Deanna Hebert and Kathleen Kroll, co-chairwomen of the workshop, commented, "Women can come and learn simple methods of defending themselves regardless of their size."

All workshops, free and open to the public, are held in the second floor conference room of new City Hall.

MANTIS
PLANTS & FLOWERS
654 Hancock St.
Wollaston
328-6879

The Little Flower Shop with
The Big Bargains.
Where flowers are arranged
to order, plants are always greener,
and Helium Balloons are
"Bunched and Bowed"
for delivery by our friendly
Gorilla or Clown.

Rose Special $7.50 doz.

Halloween Arrangements
Fresh & Dried
$7.50 and up
Open:
Mon - Sat 10-6
Sun 10-3

DON'S JOKE SHOP
1653 Hancock St., Quincy
479-8577
Hours: 10 a.m. - 9 p.m.

Aerobics At Squantum Center

The Squantum Community Center, 136 Standish Road, announces there are a few openings in aerobics classes held Tuesdays and Thursdays at 6, 7 and 8 p.m.

There are also some openings in the children's macrame class Wednesdays at 3 p.m.

The CPR class is filled. The center hopes to hold another class in the future.

A free Money Management Seminar is scheduled for Wednesday, Nov. 3, at 7:30 p.m.

Boston Gas Company will explain the new billing methods Friday, Nov. 5, at 2 p.m.

Everyone is welcome.

Election Day Cake Sale

An election day cake sale will be held Tuesday, Nov. 2, beginning at 8 a.m. at the Fore River Clubhouse.

Coffee and doughnuts will be available.

The sale will be sponsored by St. Joseph's Guild.

IF YOU NEED
Painting - Interior or Exterior - Roofing, Gutters, Carpentry
Call Us
COMPETITIVE PAINTING CO.
Quincy, Mass.
479-3909
Free Estimates, 20 Years Experience

You're Invited

Concept Camera

You're Invited

announces
the

GRAND OPENING

of

Concept Video

Specials for Oct. 30th ONLY 10 a.m. - 4 p.m.

Seville T.V.'s

12" B & W	$59
13" Color	$199
19" Color	$229

Video Recorder/Player

Quasar 5022 VHS	$459
Quasar 5021 VHS	$469
Panasonic 1265 VHS	$529

with every machine purchased
2 Tapes - Rent Free for One Week

CASH ONLY
NO CREDIT CARDS
NO CHECKS
SUPPLIES LIMITED
FIRST COME
- FIRST SERVE

We also rent all Video Tapes

No Club to Join

1 Tape $5.00 - 3 days
2 Tapes $9.00 - 3 days

Get Acquainted Offer

1 Day Only Special!

Oct. 30th 10 a.m. - 4 p.m.

Film Processing

4 x 6 Glossy Prints - 1 Day Service

12 Exp - $2.99
24 Exp - $5.49
36 Exp - $6.99

Full Line of Accessories
Visit our
New Frame Department

Concept Camera, Inc.

Carte Blanche

1358 Hancock Street
Quincy Center
472-5006

Reg. Store Hours
Mon.-Fri. 10-6
Sat. 9-4

John Quincy Adams Club To Celebrate 50th Anniversary

The John Quincy Adams Club of Quincy, a civic, social and charitable organization, will mark it's 50th anniversary, Saturday, Oct. 30.

The celebration festivities will take place at the Sons of Italy Social Center, 120 Quarry St., Quincy.

A. Nello Miele, assisted by Anthony Maggiore, has planned the program.

There will be a full course dinner and music by Joey Val.

Speakers will be Mayor Francis McCauley and Judge Robert Stanziani. Daniel Raymondi will be toastmaster.

Gino Marini, ticket chairman, urges anyone to call him at 328-3094 for tickets as they are going fast.

Officers and committee members are:

Giacomo Cappabianca, president; A. Nello Miele, vice-president; Joseph Marini, Jr., secretary; Daniel Fabrizio, treasurer; Stephen Del Rosso, financial secretary; Richard Gentile, sergeant at arms; Daniel Cantelli, Kelly Tocci, trustees; Gino Marini, membership committee chairman, Civic Committee Chairman; Joseph Masciovecchio, cheer and remembrance chairman; Nate Del Rosso, nominating committee chairman; Fugetto DiBona, historian.

Covered Dish Supper For St. Joseph's Sodality

St. Joseph's Blessed Virgin Mary Sodality will hold its first social event of the season Monday, Nov. 1.

A "Covered Dish Supper" will take place in the school hall, 22 Pray St., Quincy Point, at 6:30 p.m.

Guests will be entertained by the "Happy Wanderers". There will be a special door prize and a raffle.

Dawn Merrill Bride Of J. Peter Berquist

The Old North Church (Christ Church), Boston, was the setting for the recent wedding of Dawn E. Merrill of North Quincy and J. Peter Berquist of Auburndale.

They were married by the Rev. Dr. Robert Gollege, Vicar, at a double ring, candlelight service.

A reception was held at the Brae Burn Country Club, Newton.

The bride is the daughter of Dr. and Mrs. Charles D. Merrill of North Quincy.

The bridegroom is the son of Mr. and Mrs. J. Philip Berquist of Auburndale.

The bride was attended by Ruth Ann O'Shea of Quincy as maid of honor.

Bridesmaids were, Linda Merrill Sheridan of Roslindale, Diane Merrill Flanagan of Scituate, Gayle Grant of Quincy, Barbara Donaghue of Milton, Miriam MacFarlane, of Watertown, and Noreen O'Shea, flower girl.

David C. Berquist was best man. Ushers were Phillip Lewis of Natick, Paul Merrill of Quincy, Frank Santori of Cambridge, Thomas Macjakio of Jamaica Plain, Thomas MacFarlane of Watertown, and David P. Flanagan of Scituate.

The bride is a graduate of North Quincy High School and Quincy Junior College. She is a senior at the University of Massachusetts.

The bridegroom is a graduate of Newton High School and Buxton Academy, Maine, and attended Northeastern University. He is employed as a sales engineer by the Pump Sales & Service Corp. of Newton.

The newlyweds are residing at their new home in West Newton.

MR. and MRS. J. PETER BERQUIST

(PAS)

Quincy Women's Club Yard Sale Nov. 5

The Quincy Women's Club will hold an indoor yard sale Friday, Nov. 5, 10 a.m. to 4 p.m. at the clubhouse, 148 Presidents Lane, Quincy Center.

Those attending are asked to use the Thomas S. Burgin Parkway entrance.

On sale will be kitchen articles, linens, women's, men's and children's clothing, white elephant table, table items, shoes, books, jewelry and bric-a-brac.

Assisting Mrs. Theodore Buker, first vice president and finance chairman, will be co-chairman Mrs. Theresa Brandi, Mrs. Charles LeVine, president, Mrs. Robert C. Welch, Mrs. William Duane, Ruth Beeman, Mrs. Angelo Birro, Mrs. Richard Forrest, Mrs. James Greenhalgh, Mrs. Theodore Gullicksen, Mrs. Alfred I. Knapton, Mrs. William Lutes, Mrs. W. Robert Kilbourn, Mrs. Carl Oberg, Mrs. John I. Powell, Mrs. Robert C. Rau, Mrs. John Rennie, Marion Rogers, Nadine Sander, Mrs. Arthur Shattuck, Mrs. Elwood Sprague, and Mrs. Kenneth Webb.

Cashiers and checkers will be Mrs. Hilding Carson, Mrs. Robert C. Welch, Mrs. W. Robert Kilbourn, Helena F. McCormick, Eleanor Taylor and Mrs. Chester Weeden.

NQHS Class Of 1952 Planning 30th Reunion

The reunion committee for the North Quincy High School Class of 1952 is planning a 30th year reunion Saturday, Nov. 13.

Anyone with information on the following classmates is asked to contact Marion Clark Colclough, 148 Wilson Ave., Wollaston, tel. 328-3443, or Gail O'Brien Coleran, 22 Highfield Rd., Merrymount, 472-4370.

Missing classmates are:

Helen Bruton Abbott, Alice Tibbets Bruton, Ed Doyle, Robert LeDuc, Janet Bostwick Clasby, June Brown Lopaus, Jean Bulger Reddington, Arthur Carey, Joan Colligan Muldoon, Austin Curtin, Joe Derringer, Bob Dolan, Jim Earls, Chuck Fallon.

Margie Majenski Delaney, Margaret (Terry) Mangan, Joe Grant, Gerry McCray, Pat Murray, Chesley Lewis, Christina Lewis Frye, Marguerite McDonough Cronin, Bob McGrady, Roy Mennell, Barbara Parker Ferrante, Bob Pierkarski, Joanne Riley Stokinger.

Beauty Hints
By Sabina
of Sabina's Beauty Schools
24 Cottage Ave. Quincy 472-1673
476 Boylston St. Boston 267-5534

Last week, we discussed the three types of hair coloring: temporary, semi-permanent and permanent. This week, we will discuss permanent hair tinting with metallic and mineral dyes and how to determine the presence and types of these metallic salts which remain in the hair after tinting.

If you have used a permanent hair dye on your own, chances are that your purchased a metallic or mineral dye. These products are available commercially and are *never* used by a professional beautician. Hair treated with a metallic or mineral dye may be dull, without highlights and harsh and brittle to the touch.

If you want to change the color of your hair and you have already used such a dye, your cosmetologist is required to check for the presence of silver, lead or copper elements in your hair before he or she can do anything else.

A strand of your hair immersed in a solution of peroxide and ammonia water for thirty minutes (this is the test for metallic salts) will reveal the presence of silver if there is no reaction whatsoever. It will reveal the presence of lead if the hair changes color immediately, often turning much lighter. Further, the presence of copper is indicated if the hair strand is hot and gives off a disagreeable odor.

After removing the metallic dye, your hair colorist can then go on to treat your hair with professional hair coloring products.

PHOTOGRAPHY
By James
- Weddings
- Children's Portraits
- Family Portraits
- Animal Portraits
- All Occasions

James Kazolias 773-9367

New Shapes
Aerobic & Diet Center

REDUCE!
REFRESH!
REVIVE!

126 PARKINGWAY QUINCY 328-9355
420 WASHINGTON ST. BRAINTREE 848-8520

FREE BABYSITTING
NUTRITIONAL COUNSELOR ON STAFF

COUPON
FIT 8 WEEKS $19.99
Bring This Coupon For Special Price
1st Time Members Only
Expires 11/3/82

INCLUDED IN THIS FANTASTIC PRICE:
- WEIGHT REDUCTION/CONTROL
- AEROBICS • CALISTHENICS
- PRE & POST-NATAL PROGRAMS
- EXERCISE CLASSES HOURLY
- PRIVATE SHOWERS
- REDWOOD SAUNA
- WHIRLPOOL AVAILABLE
- FACILITIES VARY PER LOCATION

Open: Mon.-Fri. 9 A.M. til 9 P.M. · Sat. 9 A.M. til 3 P.M.

Rt. 1 North Augustines Plaza SAUGUS 231-1690
39 W Foster St. MELROSE 662-0341
126 Parkingway QUINCY 328-9355
420 Washington St. BRAINTREE 848-8520

OTHER LOCATIONS: SALEM, N.H., DOVER, N.H. PORTSMOUTH, N.H.

harts
fine jewelers Since 1941
MEMBER AGS AMERICAN GEM SOCIETY
PROFESSIONAL APPRAISALS
done while you wait
REGISTERED JEWELER AMERICAN GEM SOCIETY
Call for appointment
1422 Hancock St. Quincy 773-2170

KID'S KORNER
60 Billings Rd., No. Quincy
NOW OPEN

Children's Clothing
Quality Brands
Sizes 7-14

Infants
Speciality Items
Just what you need for that Shower or Christening

Derringer
The Florist
389 Hancock St. Quincy
328-3959
Since 1900

Norfolk County Bar Association
Lawyer reference service will help in selecting an attorney
If you need a lawyer and don't know one, call us and you will be referred to an attorney in your area who will talk to you for a nominal fee for the first visit.
P. O Box 66, Dedham, Mass.
326-8699
Call 10 a.m. to 2 p.m.

MR. and MRS. KEVIN W. CLIFFORD

(McIntire's Studio)

Linda Ray Married To Kevin W. Clifford

St. Ann's Church, Wollaston, was the setting for the recent wedding of Linda M. Ray and Kevin W. Clifford.

Rev. Charles Collins officiated at the double ring ceremony.

The bride is the daughter of Mr. and Mrs. Robert F. Ray of 105 Willow St., Wollaston.

She attended North Quincy High School, Quincy Junior College and the Bryman School, and is a medical assistant.

The bridegroom is the son of Mr. John Clifford of Charlestown and Ann Clifford of Quincy.

He attended Mission Church High School, Roxbury, and Quincy Junior College where he studied business administration.

He is co-owner of Clifford Jewelers.

Maid of honor was Elizabeth A. Ray of Wollaston. Bridesmaids were Dorothy R. Bettuchi and Karen Clifford, both of Quincy; Kathleen McMahon of Wollaston; Karen E. Wills of Pembroke; and Laurel J. Burke of Braintree.

Best man was John J. Clifford III of North Quincy. Ushers were George Hynes of North Quincy; Robert P. Murphy of Wollaston; Gary Sullivan, Robert O'Malley and Richard Caulfield of Boston.

A reception was held at the Viking Club, Braintree.

After a wedding trip to New Hampshire, the newlyweds are living in South Boston.

Book Review For B.I. Women's Council

The next meeting of the Women's Council of Beth Israel Synagogue, 33 Grafton St., Quincy Point, will be held in the Morris Silverman Social Hall Monday, Nov. 1.

Refreshments will be served before the meeting, at 1 p.m., by hostesses Mrs. Reuben Schwartz and Mrs. Samuel Weiner, assisted by the Hospitality Committee.

Following the business meeting, conducted by Mrs. Jack Klaver, in honor of Jewish Book Month, Mrs. Samuel Skoler will review a popular book.

There will also be a Jewish word definition game, with audience participation, conducted by Mary Kurlansky. Guests are invited to attend.

The Board will meet Wednesday, Nov. 10 at 1 p.m. at the home of Mrs. George Golub.

ENGAGED – Mr. and Mrs. Joseph J. Praderio of Quincy announce the engagement of their daughter, Dianne Marie, to Robert A. Band, son of Mr. and Mrs. David Band of Norwood. Miss Praderio is a graduate of Quincy High School and Aquinas Junior College. She is employed as a secretary/bookkeeper. Mr. Band is a graduate of Westwood High School and Northeastern University. He is employed as a certified public accountant for Shuffain & Zophin, Dedham. A May 1, 1983 wedding is planned.

[Ross of Randolph]

Social

Eagles Auxiliary To Meet Nov. 2

The Fraternal Order of Eagles Auxiliary, 47 Mass Ave., Quincy Point, will meet Tuesday, Nov. 2, at 8 p.m.

An Avon party will follow.

A covered dish supper is scheduled for Tuesday, Nov. 16, at 7 p.m. The public is invited.

MR. and MRS. STEVEN R. STOTT (PAS)

Lisa McKeon Bride Of Steven R. Stott

Lisa (Kowilcik) McKeon and Steven R. Stott recently exchanged marriage vows at the summer home of the bridegroom's parents in Bristol, R.I.

The bride, daughter of Mr. and Mrs. Thaddeus W. Kowilcik of Squantum, was graduated from Northeastern University.

She is personnel manager for Hit or Miss.

The bridegroom, son of Mr. and Mrs. Raymond J. Stott, was graduated from the University of Rhode Island and is a national sales representative for United Information Services.

The couple is living in Randolph following a trip to Martha's Vineyard.

Portraits for Christmas
Charcoal From Photo $15.00
Laura 331-1562

INSTANT COLOR PASSPORT PHOTOS
McIntire's Studio
679 Hancock St., Wollaston
Closed Monday Tel: 479-6888

Guys & Gals $9.50
Get the Latest Blow Cut
• Shampoo • Precision Cut
• Blow Dry
Perms At a price you can afford Includes cut, shampoo, creme rinse, styling $13.95
No appointment necessary - just come on in!
Parking In Rear Of Shop
Marvel
Mastercharge - Visa Accepted
Hours: 8:30-6:00 Daily
Thurs. & Fri. til 9
5 Cottage Ave., Quincy
472-9681

LOVE IS . . . a perfect wedding at the Golden Lion Suite

Speak to Terry Stracco - She's our rental agent - specializing in complete wedding package plans and all other occasions. The Golden Lion Suite accommodates up to 300. The Venetian Room up to 150 guests. Give Terry a call for an appointment for your reservation. New brochures are available. (air conditioned)
CALL Quincy Sons of Italy Social Center
120 Quarry Street, Quincy, MA 02169
NEW NUMBER is 472-5900

O'Connell Gardens
165 Old Colony Ave.
Wollaston
SERVING YOUR WEDDING NEEDS
FRESH & SILK BOUQUETS AVAILABLE - CALL FOR APPOINTMENT
BILL GLOVER
Floral Design
471-6868

Whitey's BAKERY
Mass. Retail Bakers Assoc.
1st Prize Winner for Wedding Cake Decoration
Your Wedding Will Be Better With A Cake From Whitey's
Birthday, Shower and Anniversary Cakes, Frozen Desserts, Ice Cream Rolls, Ice Cream Cakes and Tarts.
27 Washington St.
Weymouth Landing
337-1471
Decorated Halloween Layer Cake
This Week's Special
$4.95
OPEN DAILY 6:30 A.M. TO 6 P.M., SUN. 7 A.M. TO 2 P.M.

A Touch Of Class
Claire Cooledge's
Doorway to Fashion
See Us First
Latest Fashions
Senior Citizens Discount
Closed Mondays
Open Tuesday thru Saturday
10 A.M. — 5:30 P.M.
Open Thurs. eves 'til 8:30
28 Greenwood Ave.,
Wollaston
across from the MBTA
773-5266
VISA

Quincy-Braintree Circle To Meet Nov. 2

Joan Brownan of South Shore Family Planning will be the speaker Tuesday, Nov. 2, at a meeting of the Quincy-Braintree Circle of the Florence Crittenton League.

Members will meet at the home of Mrs. Peter Angelo in Braintree.

Coffee will be served at 10 a.m.

Mrs. Richard Porter, president, will conduct the business meeting.

Co-hostesses will be Mrs. Edward Fitzgerald and Mrs. W. Henry Parker.

The circle is making plans for a fund raiser, a dessert bridge party, Wednesday, Nov. 10, at 1 p.m. at the Neighborhood Club of Quincy.

Mr., Mrs. Kevin P. Ryan, Sr. Parents Of Daughter

Mr. and Mrs. Kevin P. Ryan Sr., of 378 Manet Ave., Houghs Neck, are parents of a daughter, Jamie Lynn, born Oct. 4, at St. Margaret's Hospital for Women, Boston.

Grandparents are Mr. and Mrs. George McGunagle of Parkhurst St., Wollaston; and Mr. and Mrs. Gerald Ryan Sr., of 22 Federal Ave., South Quincy.

QUINCY KIWANIS CLUB recently held its annual installation of officers. From left, are Aldo M. Saluti, treasurer; Robert B. Abraham, president-elect; Dr. Ronald Brackett, district lieutenant governor; Richard Coleman, president; Walter E. Martinson, past lieutenant governor; Ronald A. McKee, past president; Richard T. Sweeney, Jr., vice president; and Chandler K. Garland, secretary.

(Quincy Sun photo by Dave Gillooly)

Halloween Social For Quincy Women's Club

The Quincy Women's Club will hold its annual Halloween Social and Card Party Thursday, Oct. 28, at 12:30 p.m. at the clubhouse, 148 Presidents Lane, Quincy Center.

Mrs. Alan C. Heath is chairman, assisted by Mrs. Charles LeVine, president, Mrs. Theodore Buker, Mrs. Theresa Brandi, Mrs. Richard W. Forrest, Mrs. Robert Goulet, Mrs. William Lutes, Helena F. McCormick, and Mrs. Robert C. Welch.

Mrs. Buker announces the next fund raising event will be the Indoor Yard Sale Friday, Nov. 5, 10 a.m. to 4 p.m. at the clubhouse.

The next regular meeting will be Tuesday, Nov. 9. Doris Oberg will present a program, "Green briar" White Sulphur Springs.

Mr. and Mrs. Bruce R. Satterlund Parents Of Son

Mr. and Mrs. Bruce R. Satterlund, of Marysville, Mich., are parents of a second son, Mark Carl, born Oct 4 at Port Huron Hospital.

Grandparents are Mr. and Mrs. Warren C. Miller of Quincy and Mrs. Ingrid Satterlund of Weymouth.

BRAINTREE ROTARY CLUB
Giant
FLEA MARKET
SUNDAY, OCT. 31 - 10 a.m. - 4 p.m.
Over 200 Dealers
Braintree High School
- Children's Halloween Party noon to 3:30
- Prizes for Best Costumes
- FREE TREATS
- Refreshments Available

Now Opened!
Sullivan's Corner
1043 Hancock Street Quincy
(opposite Central Jr. High School)
ANTIQUES • COLLECTIBLES
USED FURNITURE
Bought - Sold - Taken on Consignment
HOURS
Wednesday thru Saturday 10:30 - 5:30
(or by appointment)
Day or Evening
Phone 471-6086

Join Our Christmas Savings Club
and in Addition,
Give Yourself a Present Now!
For only $1.00 take your choice of a Holiday classic ornament. (Ornaments otherwise available at $3.00 each.)
(Chanukah Club and ornament available, too)
Interest Rate 5½% Per Annum
Set Your Own Weekly Payment
Colonial Federal Savings
15 Beach St., WOLLASTON 471-0750
801 Washington St., WEYMOUTH (Next to Angelo's Supermarket) 331-1776
Cranberry Plaza, WAREHAM 295-1776
802 S. Franklin St., HOLBROOK (Next to Angelo's Supermarket) 767-1776

FREE Blood Pressure Check
FREE Blood Pressure Check
KAREN ANGELL, R.N.
Announces the Grand Opening of
MED-WEIGH WEIGHT LOSS, INC.
NO DRUGS
AMPLE PARKING
MED-WEIGH WEIGHT LOSS, INC.
NO HUNGER
MON., WED., FRI. 9-6
TUES., & THURS. 9-5
ENROLL NOW AND RECEIVE A 10% DISCOUNT ON ANY PROGRAM
We Offer Nutritional Management, Behavior Modification, Medical Supervision
161 FORBES ROAD BRAINTREE 849-1390
GRANITE ST FORBES RD SHERATON TARA 161

Crust & Crumb Bakery
in the Village Common
Offers "Specials of the Week"
Try Our Fresh Baked Italian Bread 69¢ Loaf
Chocolate Chip Cookies Baked Daily $1.39 doz.
Baking Done Daily on the premises including Sun & Holidays
110 Willard St., West Quincy
Lottery Agent 472-9464
Hours 6 am - 11 pm 7 days

Alaskan History Topic For Historical Society

A program on local history in Alaska will be the feature of a regular meeting of the Quincy Historical Society to be held tonight (Thursday).

The meeting will begin at 7:30 p.m. at the society's Adams Academy Building. It is open to the public.

Judith Kreutzer, a native of Holbrook, will be the speaker. Her subject will be "North to Alaska - My Job as Director/-Curator of the Valdez Heritage Center, Valdez, Alaska."

The illustrated talk will trace the history and culture of the community of Valdez from its geology and glaciology to the present day of the 800 mile Trans-Alaska Pipeline.

Miss Kreutzer has been in Alaska since 1979. She received her BA degree in the history of art and anthropology in England.

She served as a museum intern at the Brockton Art Center, and as a museum volunteer at two museums in Oxfordshire, England.

Elementary School Lunch

Monday, Nov. 1 - Frankfurt on a frankfurt roll, condiments on the side, buttered carrots, sliced fruit, milk.

Tuesday, Nov. 2 - Half-day, No lunch.

Wednesday, Nov. 3 - Island punch, Italian pizza w/Mozzarella and cheddar cheese topping, sliced fruit, milk.

Thursday, Nov. 4 - Kentucky style fried chicken, buttered green beans, cranberry sauce, dinner roll, chocolate cookie, sliced fruit, milk.

Friday, Nov. 5 - Fruit juice, grilled cheese sandwich w/tater tots, chocolate chip cookies, milk.

Secondary School Lunch

Monday, Nov. 1 - Fresh baked pizza w/Mozzarella and cheddar cheese topping, french fries or tater tots, choice of two desserts, milk.

Tuesday, Nov. 2 - Baked veal cutlet w/Parmesan and Mozzarella cheese, side order of macaroni, fresh baked italian roll, choice of two desserts, milk.

Wednesday, Nov. 3 - Baked pork pattie w/pan gravy, whipped potatoes, peas, apple sauce, fresh baked roll, choice of two desserts, milk.

Thursday, Nov. 4 - Oven baked bar-b-que chicken w/candied sweet potatoes, cranberry sauce, fresh baked roll, choice of two desserts, milk.

Friday, Nov. 5 - Fruit juice, grilled cheese sandwich, bag of potato chips, chocolate covered ice cream, milk.

PHARMACY TOPICS

by Edward David R.Ph.

Eat less, live longer. Diet that contains all required nutrients — but a third fewer calories — may increase longevity significantly, according to animal studies at the University of Texas. We could stay healthy for more than 100 years, researchers say.

New chemotherapy combination of drugs first utilized in Italy seems to offer new hope for patients with Hodgkin's disease.

Plug tobacco and snuff seem to present the same nicotine problems as smoking, say medical investigators.

Topical treatment for bedsores utilizes a special cleansing solution, than "feeding" sores with amino acids (part of protein), vitamin C, and a carbohydrate that turns to sugar. Good results are reported in Chicago hospital tests.

To help dentists get a better view, new microscope uses a cool fiberoptic light close to patient's mouth. Dentist works while looking through scope. Designed by a Boston University surgeon — and his dentist.

Dental care starts at home with the wide array of hygiene products available at

SHER DRUG
33 Washington St.
Quincy Center
472-5800

337-2700

Call John McCann or Joyce Oliva

For Low Low Rates/Fast Service

Home Equity Loans

Home Improvement Loans

Auto Loans

Weymouth Savings Bank

South Shore's Oldest Savings Bank

An Equal Opportunity Lender

NEW POTSCRUBBER® DISHWASHER WITH TEMPERATURE SENSOR SYSTEM
- Temperature Sensor System provides additional water heat—when you need it.
- PermaTuf® tub and door liner backed by a no-charge full parts and labor warranty for 10 years. (Ask for details).
- Potscrubber cycle removes even baked-on soils.

30" ELECTRIC RANGE
- P-7® self-cleaning oven system.
- Two 6" and two 8" Calrod® surface heating units
- Digital clock, automatic oven timer, reminder timer.

CASH REBATES

DIRECT FROM GENERAL ELECTRIC COMPANY ON SELECTED GE MAJOR APPLIANCES

OCTOBER 1 THROUGH NOVEMBER 30 1982

NO-FROST FOOD SAVER REFRIGERATOR
- 19 cu. ft. with 5.23 cu. ft. freezer
- Moist 'n Fresh and Cool 'n Fresh storage compartments and Sealed Snack Pack
- Equipped for automatic icemaker (Optional—extra cost)

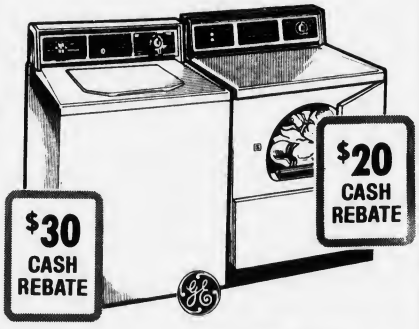

2-SPEED WASHER
- 4 cycles, including permanent press, knits
- 4 water levels to match load size
- 3 wash/rinse temperature combinations

HEAVY DUTY COMMERCIAL DRYER
- Permanent press and timed regular cycles
- 3 heat options including no-heat fluff
- Porcelain enamel drum

GE. We bring good things to life.

Joe Palumbo's **HANCOCK TIRE & APPLIANCE**
115 FRANKLIN STREET SO. QUINCY • 472-1710
(Over Penn's Hill — Next To Adams' Birthplace)
Plenty of Free Parking • Open Fri. Eves 'til 9:00 P.M.

The Quincy Sun

USPS 453-060
Published weekly on Thursday by
The Quincy Sun Publishing Co., Inc.
1372 Hancock St., Quincy, Mass. 02169

Henry W. Bosworth, Jr., Publisher and Editor

20¢ per copy, $9.00 per year by mail in Quincy
$10.00 per year by mail outside Quincy, $13.00 out of state
Telephone: 471-3100 471-3101 471-3102
Second class postage paid at Boston, Mass

Member New England Press Association

Postmaster: Send address change to:
The Quincy Sun, 1372 Hancock St., Quincy Mass. 02169

The Quincy Sun assumes no financial responsibility for typographical errors in advertisements but will reprint that part of an advertisement in which the typographical error occurs

Police Alert

By LT. WILLIAM MURPHY
Quincy Police Dept.

Have A Safe Halloween

Youngsters and parents both know how much fun Hallowe'en is. Remember to keep it that way. Here are some suggestions as to how you can do it.

For Youngsters: Go trick-or-treating in groups, never alone, and always tell your parents where you are going. Confine your travels to your own immediate neighborhood.

Stay clear of traffic by walking between houses on the sidewalks. When you have to cross the street, use the crosswalks and look both ways.

Wear light-colored clothes when you are out so that people can see you better.

If you get lost, look for a policeman or use a telephone to call home.

After trick-or-treating, make sure your parents examine all your snacks before you eat them.

By remembering these tricks, you'll treat yourself to a safe Hallowe'en.

For the parents: Take extra precautions with your child this year.

Discard candy with loose or torn wrappers if your youngster brings them home. Cut fruit into small pieces to make sure there is nothing inside.

Know your child's route, his supervision and what time he or she will return home. Children should carry a flashlight.

Costumes should be non-flammable, light in color and afford the child clear vision.

Do not leave your residence unattended. Lock doors, windows and keep the house well lighted. Watch for signs of vandalism and report suspicious activity to the police.

Quincy Quiz

No winners in the Quincy Quiz this week.

Each week two Quincy Sun T-shirts and two Quincy Sun bumper stickers are offered as prizes in the Quincy Quiz.

The first two readers, one a mail subscriber, to submit to the Sun office in writing the correct answers to the week's five quesitons win T-shirts. The next two win bumper stickers.

Only one person in a household is eligible to compete in any one week and no one is eligible to win more than three T-shirts.

This week's Quincy Quiz:

1. What is the name of the coach of the North Quincy High School soccer team?
2. Donald P. Crane was once: mayor of Quincy? city manager? city clerk?
3. What well known business establishment is at 85-89 Franklin St., South Quincy?
4. Three future mayors were members of the Quincy City Council in 1964-65. Name them.
5. Liberty Square is located in what section of the city?

Answers to last week's Quincy Quiz:

1. Jonathan Brandow is the president of the Shipyard Workers Local 5 at the Fore River Shipyard.
2. Thomas Patrick Hughes of Quincy is register of probate for Norfolk County.
3. Seth Eldridge Square in Quincy is at the intersection of Washington St. and Elm St.
4. Rustic Place is in the West Quincy section of the city.
5. True. The Quincy road that was once known as "the Way to the Woods," is known today as Granite St.

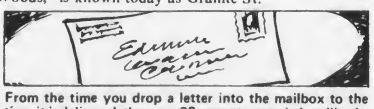

From the time you drop a letter into the mailbox to the time it is delivered, there are 22 separate steps in handling it.

Sunbeams

By Henry Bosworth

Happy Birthday, Ruth

Ruth Gordon, with the bounce and energy of a high school cheerleader, will celebrate another birthday Sunday. Her 86th!

GORDON

And, that's hard to believe.

She, of course, was a member of the Class of 1914 at Quincy High School. But she could easily get by claiming to be in the Class of 1941.

That 1914 class is the famed "worst class", so dubbed, the story goes, because no one made the honor roll. School officials doubted if any one of them would ever amount to much.

Fortunately, the kids didn't listen to them.

Miss Gordon went on to become one of the great actresses on the Broadway stage and in movies and in television. She's won Academy and Emmy awards and numerous other accolades.

Chester Stedman became an admiral and Andrew Deane vice-president of the U.S. Steel Co. Fred (Ted) Rollins and Leon White went on to put Dr. in front of their names. Harry Burr became a bank executive and Francis Duggan owner of an auto agency. There are other success stories out of that class, too.

As speaker at the Dana Hall School Class of 1982 commencement, Miss Gordon recalls saying to her father, Clinton Jones:

"Papa, graduation day, when we go to pick up our graduation diplomas, I am going to lead my whole class."

"Why, Snuggie," he said. "Are you the smartest in your class?"

"And I said, 'No Papa, I'm the shortest.' " (Five feet tall).

She was later told in New York "you show no promise".

Well, she vowed, she'd show them. Just wait and see. Well, she sure showed them. And, still is.

And though her success has taken her to many places, her heart has remained in Quincy. She returns quite often to attend a class reunion or to just slip quietly back to make a sentimental tour of Winthrop Ave. in Wollaston where born at No. 41 or stroll the corridors of the present Central Middle School which was Quincy High School when she graduated.

And since leaving Quincy as a teen-ager with a dream in her heart she has been Quincy's roving "Ambassador of Good Will" and a one-woman Quincy Chamber of Commerce.

To what does she attribute her success and longevity?

Maybe it's what she also told the Dana Hall School Class of 1982:

"All right, All right. The world is full of trouble. The world is full of all good things, all bad things, and you got to share them, you share them, and you live through one trouble, and another one comes along, and you say, O.K. I lived through that one; damn it I'll live through this one. I've got the hang of it now. And then a boomer comes along and, and you look wow, oh, oh. Here I am, I'm up again, I'm up again.

"And one thing remember: have some fun. No use living your life just working at it, struggling with it, conquering this, conquering that. Have some fun. It's kind of like making your digestion work.

"Get up some fun, and never mind how you do it.

"Be sorry if it's wicked afterwards, but have fun. And underneath everything, get that muscle going. Strengthen it. Courage, courage, always have courage. It's your life, it's your work, it's you. Think it over."

Happy birthday, Ruth. And many, many more.

□

WELL, former City Councillor Tom Gilmartin is back again with some of his fearless pre-election predictions.

GILMARTIN

He's picking Mike Dukakis, John Sears, Frank Rich and Rebecca Shipman in that order. Says Senator Edward Kennedy will get 60-62 per cent and not 65 per cent of the vote over Ray Shamie.

Gilmartin sees all current state officers winning with Secretary of State Michael Connolly and Jody Dow in the closest battle.

He's picking Margaret Heckler over Barney Frank in the 4th Congressional District what he thinks will be the closest of all the races. And, says he, if she wins she will go on to defeat Paul Tsongas to become the first woman senator from Massachusetts.

And, in the 10th Congressional District, Gilmartin sees realtor Jack Conway unseating Gerry Studds.

In the September primary, Gilmartin missed with Ed King but picked the top three lieutenant governor candidates in order: John Kerry, Evelyn Murphy and Sam Rotondi. And predicted Nick Barbardoro would top the eight candidate field for Norfolk County Clerk of Courts.

Gilmartin also has a non-political prediction: The New York Post will buy the Boston Herald American in 1983.

□

MEMBERS OF THE Quincy School Committee now have another hat to wear: fire helmets, gifts of the Riley & Rielly Insurance Company via George Riley.

RILEY

The company last week offered — and the school committee accepted a donation of an estimated $1,000 in fire education materials for distribution to youngsters in the primary grades.

Each member of the committee was then given a replica of a firefighters helmet. Mayor Francis McCauley and the other members of the committee donned the helmets and looked pretty sharp.

Maybe Fire Chief Edward Barry could use them as auxiliary firefighters in a two-alarm pinch.

247th Birthday Of John Adams Sunday

The public is invited to a wreath laying ceremony, Sunday at 10:30 a.m. at First Parish Church.

President Ronald Reagan has sent a wreath to Quincy to be placed on the sarcophagus of John Adams on his 247th birthday.

The wreath will be delivered on behalf of President Reagan by Commander Timothy Falkenstein of the U.S.N., accompanied by an entourage from the Quincy Recruitment Center.

Mayor Francis X. McCauley will receive the wreath on behalf of the city and Forrest Neal, president of church, will accept the wreath on behalf of the church.

Also participating will be a color guard delegation from the Ancient and Honorables arranged by Ernest Montilio.

Remarks will be given by Steven Lewis, representing the National Parks. Mrs. Doris Oberg, president of the Quincy Historical Society, will display memorabilia of John Adams on loan from the Historical Society's collection. She will also deliver a paper on "Abigail and October."

The program will be coordinated by Rev. Keith C. Munson, Minister of First Parish. Mr. Munson will also deliver a brief expose on "A Nation of Rebels."

Though John Adams's birthday is on the 30th, the ceremony is being held on the 31st to accommodate the participants. All are welcome to attend this historic event.

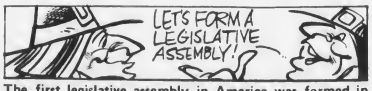

The first legislative assembly in America was formed in Jamestown, Virginia, in 1619.

Readers Forum

Bad Publicity Causes Problems And Resentment In Germantown

Editor, The Quincy Sun:

"It's time to fight back, we're sick of being on the front page of the Ledger, T.V., and Boston Globe, I'll sign the petition."

"Do you know what really happened the night the white boy was suppose to have broken the window. What about my house being broken into. I think it's a shame, we are good people. We have a few problem kids but show me an area on the South Shore that doesn't."

These were some of the statements made on Saturday night at St. Boniface's bingo as they signed a petition to the Ledger for the harassments from them.

I lived in Germantown for 19 years, made wonderful friends and good relationships. Whenever there was a personal crisis, the whole area came out in full force to help.

One of our private home neighbors was being harassed by a few youths, we tried to take care of the matter. They broke a picture window, pulled out pieces of fences and threw rubbish in the yard. We found out who those youths were and talked to their mothers.

There were other homes with similar problems, however, the neighbors handled it. These problems didn't hit the front page.

One of my pet peeves, is how a few people can change the lives of so many (like our prayers in school), one man (Mr. Harris) coming down on Quincy because we don't have more blacks here. We had three black families that moved in and moved out in less than a half year.

How many white families are there in the black area, and are they harassed? I think this publicity has caused resentment and created some of the problems here. The children are all playing together, aren't they the most important ones?

The people of this community are very disturbed by all this bad publicity and for once would like to see some positive statements made about the Germantown area.

Trudy Chludzinski
Quincy

Favors Pollard School As New Police Station

Editor, The Quincy Sun:

I read with interest the views of Mr. Richard Crespi in your excellent newspaper under date of October 7, 1982, in which he opposes the use of the Pollard School as a police station.

Mr. Crespi's article is replete with contradictions and groundless fears. In one paragraph he says that when the officers begin their tour of duty, the personnel that is left behind at the station is all negative to the neighborhood, and at the same time he worries about the loud noise from sirens going to and from the station at all hours of the day and night.

He also fears that persons released on bail would be hanging around the neighborhood waiting for the court to open. Nothing could be farther from the truth, because the person released wants to put as much distance as possible between himself and the police station.

Furthermore, unfortunate people in need of assistance or with emotional problems are not turned out by the police department to roam the streets, but are delivered to the appropriate social service agency for help and treatment.

I feel that the proposal to use the vacant Pollard School is both far-sighted and practical.

An exterior view of the building shows tremendous potentials for an efficient use of the school both from a space standpoint and because of its excellent location on a main artery of our city.

The uniformed branch of the police department could be transferred to this building and be given some much needed space for offices, guard room, locker room, gymnasium and so on.

The present police building could remain as police headquarters and be used for the Administrative Offices, The Detective Bureau with its various units, The Fingerprint Division and The Radio Broadcasting Turret.

I believe that if the Pollard School building is properly designed it will serve the needs of the City of Quincy as a police station for many years to come. There should be little or no opposition from the neighborhood if the people would consider the added protection they would be receiving.

Having been a police officer in the South End of Boston many years ago, I can assure the people there is no safer area in a city than in the environs of a police station. There is no reason why the police department of a progressive city like Quincy must be housed in a building that was built so many years ago, and has outgrown its usefulness.

John F. Feeney
10 Arnold Rd.
North Quincy, Mass.

A 'Thank You' For Christmas Island Efforts

Editor, The Quincy Sun:

I would like to take this opportunity to say "Thank You" to City Councillor Leo J. Kelly for a job well done. For the past several months, we here at Burgin, Platner & Co., and I'm certain many others in the vicinity, have watched as Christmas Island took shape. It is rather fitting that through his efforts a group of volunteers put together a living memorial to Mr. Volunteer himself, George Fay.

I understand that he and George White of the Patriot Ledger thought that Christmas Island would be a proper place to display the City, State and National Flags - this area being one of the most historical sites in the Country and the only place in the Country where two presidents are interred. Well, when Councillor Kelly gets an idea in his head, he really goes to it. The people and organizations who worked with him on this should be given a big thank you. They are as follows:

George Cavanaugh, Four Seasons Decorators (donated flagpoles and flower pots).

Campanelli Bros. (sodding and landscaping).

Germantown Garden Club (planted flower boxes).

Almquist Florists (donated flowers on median strip).

Congressman Brian J. Donnelly (the National Flag that flew over the Nations Capital).

John M. Gillis (State and City Flags).

The Planning Department, Department of Public Works, Park Department and Water Department all participated with planting, painting and watering of Christmas Island.

The people of Quincy can be proud of Councillor Kelly when someone like him takes the time and puts in the effort to get together the above volunteers and create such a fitting memorial.

Sincerely,
David W. Leitch
Burgin, Platner & Co., Inc.

REMEMBER WHEN?

...the Wollaston School stood at the corner of Beale and Prospect Sts.

... You were not just a Policy number and Retained your own identity, when personal service was always given ... It still is at

BURGIN PLATNER INS.

1357 HANCOCK STREET
QUINCY 472-3000

Quincy's Yesterdays

By Tom Henshaw

FR Shipyard, Workers Reach New Agreement

The Bethlemen Steel Co. and the Industrial Union of Marine and Shipbuilding Workers of America reached agreement on a new contract covering some 15,000 workers in the company's East Coast shipyards, including 5,100 at Fore River.

Oct. 28 - Nov. 3
1956
26 Years Ago This Week

The wage section of the agreement provided for raises of nine to 22 cents an hour the first year and seven to 10 cents the second and third years for workers who are currently making $1.71 to $2.27 an hour and some specialists making more.

Other improvements under the agreement included four hours call-in pay instead of two, one more paid holiday (Feb. 22) making seven in all, changes in the vacation plan plus better pension and insurance plans and elimination of "in between pay rates."

Meanwhile, the Fore River management filed suit in Suffolk Superior Court for a temporary injunction to restrict picketing by 300 members of the draftsmen union, who were striking for a new contract. Their picket line had halted production at the yard.

And Donald Edmonston was reelected president of the Shipbuilding Workers Local 5 with 1,560 votes to 1,350 for his opponent, Stanley Kyller of the pipe shop. Edmonston also was reelected to the local's negotiations committee.

SCHOOL OVERSPENDING

Purchasing Agent Joseph A.E. Erickson, told the City Council he can prove that the School Department "is going to spend a lot of unnecessary money" for equipment for the new Broad Meadows Junior High School. The cost is already $30,000 over estimate, he said.

City Councillor Thomas S. Burgin assailed an item in the Broad Meadows contract that called for some $5,000 in travel expenses for the architects to fly back and forth between Boston and Chicago. The city had already received two bills for $250 each.

STOP QUARRY DUMPING

Health Commissioner Dr. Richard H. Ash said he plans to give owners of Craig and Richards quarry a written order to stop creating a health nuisance by dumping in the quarry near Adams St., Furnace Brook Parkway and Mr. Ararat Rd.

LIVELY HALLOWE'EN

Police Chief William Ferrazzi, anticipating a lively Hallowe'en, announced that 150 auxiliary police will be patrolling the city on that night and all persons caught causing malicious damage will be brought to court.

QUINCY-ISMS

Atty. Michael A. DeSimone of Boston, defeated in the Democratic primary for Congress, brought legal action to make the Quincy Board of Registrars give him a certified list of Democrats who voted in the primary . . . Color films of the construction and launching of the first Texas Tower at the Fore River shipyard and its installation on Georges Bank were shown at a Quincy Kiwanis Club meeting . . . Rump steak was 89 cents a pound and a 50-pound bag of potatoes 99 cents at the Shop 'n Save supermarket, 20 Independence Ave., South Quincy . . . Herb Fontaine, the WJDA disc jockey, conducted a record hop featuring the "Mello Maids" at the Fore River Clubhouse . . . Carol Colavecchio was elected president of the eighth grade class at the Woodward School . . . The late Louis Athanasian, Houghs Neck cafe proprietor, bequeathed $10,000 to City Hospital . . . Lt. Gov. Sumner Whittier wound up his South Shore campaign for governor with a speech from the steps of City Hall . . . A six-ounce package of M and M candy coated chocolates was 35 cents at the Kresge's store, 1445 Hancock St. . . . The First Parish Church displayed its 1652 communion silver and a 1795 Bible as part of the celebration of the 320th anniversary of the first gathering . . . William A. O'Connell and Edward G. White of the Quincy Chamber of Commerce went to Gloucester to explain Quincy's success with offstreet parking . . . "Bus Stop", starring Marilyn Monroe and Don Murray and "Uranium Boom" with Dennis Morgan, was playing at the Lincoln Theater in Quincy Point . . . Prospects for a community junior college in Quincy brightened up when Rep. Carter Lee announced he is drafting a bill to provide state aid for junior colleges . . . Heslip E. Sutherland was elected president of the Quincy Cooperative Bank, succeeding Louis S. Cleaves, who resigned . . . The Atlas Powder Co., seeking a new home outside of Quincy, was turned down by the towns of Stow and Groton . . . The Massachusetts Public Health Council approved the allocation of a federal grant of $250,000 to assist in construction of a $2 million addition to City Hospital . . . Shotguns were $28.95 at Hilton's, 1620 Hancock St. . . . Property owner Robert H. Fay said residents of Merrymount may sue to halt dredging of the Town River, which was causing bad odors and discoloration of houses in Merrymount . . . Sen. Charles W. Hedges introduced a bill to build a superhighway from the Southeast Expressway to the Fore River Bridge and name it for ex-Mayor Joseph L. Whiton.

Obituaries

Full Police Honors For Richard J. Flynn, 38

Full police honors, including a procession down Hancock St., were in evidence Monday at the funeral of Quincy Police Officer Richard J. Flynn, 38.

Mr. Flynn died of a heart attack Oct. 21, at South Shore Hospital, Weymouth.

He was stricken at his Weymouth home after jogging two miles.

"He was very well liked," said Quincy Police Capt. Paul Nestor, a sentiment evidenced by the large number of people who filled St. John's Church for the funeral Mass.

The eulogy was given by Rev. Neil DiStefano, Boston City Hospital Chaplain. Rev. Joseph Byrne gave the sermon.

Also participating in the Mass were Rev. William D. Walsh, Quincy City Hospital Chaplain; Msgr. James J. Scally, pastor of St. Ann's Church, Wollaston; Rev. Thomas Reilly, Boston police chaplain; and Rev. Richard O'Donovan, pastor of Sacred Heart Church, Weymouth.

Some 150 uniformed Quincy police officers, led by Chief Francis Finn, marched in the procession through Quincy Square to Mt. Wollaston Cemetery after the Mass, according to Capt. Nestor.

A Boston Police honor guard

RICHARD J. FLYNN

was also among the marchers. The Boston, Weymouth, Braintree, Milton, and Metropolitan District Police also had representatives in the procession, as did the Norfolk County Sheriffs and Registry of Motor Vehicles.

Burial was in the policemen's section of the cemetery, according to Capt. Nestor.

Pall Bearers were Quincy Police Officers John Kelly, Jr., Terrence Kelly, Daniel Kennedy, Stephen O'Brien, Gerald Nichol, John Donovan, Paul Quinn and William Horrick.

Born and educated in South Boston, Mr. Flynn joined the Quincy Police Department Dec. 6, 1971. He was assigned to Wollaston Center and Houghs Neck.

In 1980, Mr. Flynn received a police commendation when he assisted in rescuing a family from a burning building in Wollaston.

Mr. Flynn was secretary to the Quincy Police Betterment Association.

He was also an active sportsmen and ran in road races, hunted, fished and played racquetball.

Mr. Flynn was also coach of a youth soccer team in Weymouth.

He is survived by his wife, Mary (Tyrell) Flynn; three children, Debbie Flynn, 14; Richard Flynn, 13; and Christopher Flynn, 11; his mother, Teresa Flynn of South Boston; three brothers, Charles W. Flynn of Rockland, Douglas Flynn and Tony Flynn, both of South Boston; and three sisters, Eleanor J. Rogers, Denise Flynn and Lisa Flynn, all of South Boston.

Funeral arrangements were by Lydon-Russell Funeral Home, 644 Hancock St., Wollaston.

Donations may be made to the Officer Richard J. Flynn Scholarship Fund, Sacred Heart High School, 81 Commercial St., Weymouth, 02188.

Steven Lamberti, 19

A funeral Mass was celebrated Monday in St. Boniface Church, Germantown, for Steven Lamberti, a despondent kitchen worker who shot himself in the cellar of the Knotty Pine Restaurant.

Lamberti, 19, died Friday, two days after Quincy police Sgt. Francis S. Buckley came within minutes of talking him out of the suicide attempt.

"All I can say is, 'God rest his soul,'" said Buckley. "He didn't know what he was doing."

Police were summoned to the Knotty Pine shortly before 11 a.m. Wednesday on a report that one of the restaurant employees had barricaded himself in the cellar and was holding a gun to his head.

Buckley spent an hour trying to talk Lamberti out of shooting himself. The youth would not permit him within 20 feet of him, occasionally pointing his gun in a non-threatening way at the officer.

Suddenly, Buckley said, the youth turned the gun on his head and pulled the trigger.

He leaves his parents, Henry and Evelyn (LeGrice) Lamberti of Quincy; three sisters, Maria, Kathleen and Cynthia Lamberti of Quincy; his grandparents, Helen Lamberti of Hull and Andrew and Annie LeGrice of Quincy.

The funeral was from the Keohane Funeral Home, 785 Hancock St., Wollaston. Burial was in St. Mary's Cemetery.

Wallace E. Bowser

A funeral service for Wallace E. Bowser of Quincy, a retired inventory control manager and accountant in the Shoe Fabrics Division of West Point-Pepperell Mfg. Co., was held yesterday (Wednesday) at Deware Funeral Home, 576 Hancock St.

Mr. Bowser died Saturday at Carney Hospital, Dorchester, after a long illness.

He had lived in Quincy for 27 years. Born in Rockland, he had also lived in North Abington and Dorchester.

A graduate of Abington High School and Bentley College, he attended Northeastern University.

He is survived by his wife, Marie A. (DeCoste) Bowser; a sister and brother-in-law, Mr. and Mrs. Leon C. MacIntyre of Quincy; two nephews, a niece, two grandnephews, a grandniece and several cousins.

Rev. Dr. Eugene Langevin, pastor of the First Church of Squantum, officiated at the service. Burial was in Mt. Vernon Cemetery, Abington.

Donations may be made to Laboure Junior College, 2120 Dorchester Ave., Dorchester, 02124.

MEMORIAL GIFTS
Luxurious vestments altar books candles stoles sacred vessels etc
All Memorial gifts promptly memorialized without charge.
A. E. GOODHUE CO.
13 - 15 School St., Quincy, 472-3090

Quincy Hearing Aid Dispensers
1246 Hancock St.
Next to Bargain Center
Free 30 Day Trials
773-0900
Robert Karas
Certified Hearing Aid Audiologist

Hancock Monument Co.
John Ricciuti & Sons Inc.
295 Hancock St., North Quincy
[Opposite No. Quincy High School]
Best Domestic and Imported Granite
Visit Our Large and Complete Display
All Monuments Reasonably Priced
Bronze and Granite Cleaning Estimates on Request.
472-3447
Open Mon. thru Sat. by Appointment on Sundays

A THOUGHT FOR THE WEEK
Donald M. Deware
Director
"Stubborn as a mule." No one seems to know how or when the saying started. The Bible says something about it. In Psalm 32 we read, "Be not as the horse or as the mule which have no understanding"... Maybe the saying comes from there.
Some people are more stubborn than others. Stubbornness can be described as hard-headedness, hard to get along with, set in one's ways and so on. When one is in such a mood or has that attitude, it is often impossible to reason with that person. At such times, they 'have no understanding' has special meaning. It takes patience to try to reach an understanding. When understanding is reached, stubbornness vanishes like a smoke ring . . . When two people stubbornly hold opposing views, it is impossible to reach an understanding-because neither one strives with understanding for an understanding. When an issue is big enough, it is important for at least one of the two stubbornheads to have an understanding of the other fellow's lack of understanding. . .
Deware Funeral Home
576 Hancock Street, Quincy, Mass. 02170
Tel: 472-1137
Serving All Religious Faiths
Services rendered to any distance

Sweeney Brothers
HOME FOR FUNERALS
RICHARD T. SWEENEY
RICHARD T. SWEENEY, JR.
1 INDEPENDENCE AVENUE • QUINCY, MASS.
472-6344

Sweeney Funeral Service
DENNIS S. SWEENEY, Director
Non Sectarian
74 ELM ST.
QUINCY
773-2728
326 COPELAND
W. QUINCY
773-2728
Successor to M. Joseph Sweeney
PARKING FACILITIES

Preparing TODAY
for the Eventual TOMORROW
Everything You Want to Know About Funerals!
Get Your FREE Copy and Helpful Checklist
Wickens & Troupe Funeral Home
26 Adams St., Quincy, MA 02169
NAME
ADDRESS
CITY STATE ZIP

Last Judgement Theme At Squantum Church

"But What About The Goats?" was the title of the sermon Sunday at the First Church of Squantum.

It was the third in a series of four eschatological sermons being given by the church pastor, Rev. Dr. Gene Langevin.

Text for the sermon came from Matthew 25:32: "...and he will separate them one from another as a Shepherd separates the sheep from the goats..." Theme was The Last Judgement.

The Chancel Choir sang "The Lone, Wild Bird" as arranged by Daniel N. Johnson.

Greeters for the morning were Henry and Pat Sorensen. The Fellowship Hours was hosted by Millie Johnson and Ginny Galarneaux.

The new schedule of services will continue next Sunday with the first service beginning at 9 a.m. and the second one at 10:30 a.m. Sunday School for all grades is provided at 10:30 a.m.

The Youth Church continues to meet Sundays from 3 to 4 p.m. Cinnamon Toast meets 4 to 5:30 p.m. Youth Choir rehearses from 5:30 to 6:30 p.m.

This Sunday which is Reformation Sunday, the sermon will be entitled "What A Protestant Believes." There will be two services in the morning.

Since it is also Halloween, children of the church are encouraged to wear their Halloween costumes to whichever of the two services they attend. Each child will receive a special treat.

RIBBON CUTTING ceremonies were held recently for the Germantown Neighborhood Center at the Snug Harbor School, 333 Palmer St. From left, are Elaine McGrail, board member; City Councillor Leo Kelly; Mayor Francis McCauley; and George Mathieson, chairman.

(Quincy Sun photo by Thomas Lee)

Boston Committee Chairman South Shore Coalition Speaker

Frank N. Jones, chairman of the Boston Committee, will be the speaker Wednesday, Nov. 3, at 7:30 p.m. at the monthly meeting of the South Shore Coalition for Human Rights in the Quincy Center United Methodist Church.

The Boston Committee is a group established by the city of Boston to deal with racism in the community.

Quincy has been under fire for alleged racism in recent weeks since David Harris, deputy commissioner of the State Department of Commerce called it "probably the most racist city in America" at another South Shore Coalition function.

Jones, who is also chairman of the Boston Fair Housing Commission came to Boston from Washington, where he was director of legal affairs and legal counsel for the Federal Community Service Administration.

The Coalition meeting is open to the public.

All Saints Day Masses At St. John's

St. John's Church, 44 School St., Quincy Center, announces the schedule of Masses for All Saints Day, Oct. 31, a holy day of obligation:

Sunday, 5:15 and 7:30 p.m., Monday, Nov. 1, 7 and 8 a.m., 12:10, 5:15 and 7:30 p.m. There will be no confessions Sunday.

Masses on All Souls Day, Tuesday, Nov. 2, not a holy day of obligation, will be at 8 a.m., 12:10, 5:30 and 7:30 p.m.

There will be a special memorial Mass at 7:30 p.m. for all parishioners who have died during the past year.

Refreshments will be served in the church hall after Mass. Sponsor is the Spiritual Development Commission.

Aquinas Alumnae Assn. To Meet Nov. 4

Aquinas Alumnae Association Executive Board Meeting will be held at the college on Thursday, Nov. 4, at 7 p.m.

Plans for the Aquinas Alumnae Travel Club and Children's Christmas Party will be discussed.

Alumnae wishing to join a committee are invited to attend as well as all officers, committee directors, and committee members.

ATTORNEY JEFFREY L. LEVIN
Announces that his individual law practice will be devoted exclusively to
FAMILY LAW MATTERS
Divorce, separation, annullment, custody, abuse-prevention, adoption, etc.
By Appointment
875 Southern Artery
Quincy
Phone 471-5703

Santa Claus At St. Joseph's Bazaar

St. Joseph's Guild will hold its 11th Holiday Bazaar Friday, Nov. 5, and Saturday, Nov. 6, at the Fore River Clubhouse, Nevada Rd., Quincy Point.

Hours will be 6 to 10 p.m. Nov. 5, and 10 a.m. to 4 p.m. Nov. 6.

Friday evening will be for adults only. There will be chances to win prizes. Booths will feature Christmas decorations, white elephant items, "attic treasurers", knitted items, baked goods, jewelry.

Family day will be Saturday. There will be a children's room.

Pizza, meatball subs, Greek salad, hot and cold beverages will be sold in the kitchen. Santa Claus will also be present.

Wollaston Church of the Nazarene

37 E. Elm Ave., Wollaston
— Services —
Sunday - 11:00 a.m. & 6:00 p.m.
Wednesday - 7:00 p.m.
"Your Community Church"

DOES YOUR LIFE NEED DIRECTION?
COUNSELING CAN HELP.
Sometimes you need more than a friend, but don't know where to turn. We believe that counseling can help you because we are **results oriented.** We help you gain self-confidence, resolve conflicts, and learn to **enjoy life more fully.**
Call us today at 471-3982. Our first session will be **without charge.**

Robert W. Helfrich, M.Ed., C.C.M.H.C.
Certified Clinical Counselor
Wollaston, Massachusetts

ENC A Cappella Choir In Concert Sunday

The A Cappella Choir of Eastern Nazarene College, will present a concert Sunday at 5 p.m. at Covenant Congregational Church, Whitwell and Granite St., Quincy Center.

The ENC A Cappella Choir, directed by Greg Larkin, tours the Northeastern United States each year singing for churches, secondard schools, colleges and service clubs.

The public is invited to attend. A freewill offering will be taken.

Halloween Mass At St. John's Sunday

Youngsters are invited to attend in costume a Children's Halloween Mass Sunday at 5:15 p.m. at St. John's Church, Quincy Center.

A party and refreshments will follow in the school.

There will also be a "Haunted House".

Church of Saint John the Baptist
44 School St.
Quincy, Mass.
PASTOR:
Rev. William R. McCarthy
ASSOCIATES:
Rev. Joseph F. Byrne
Rev. Daniel M. Graham
Rev. Mr. Chas. Sullivan
IN RESIDENCE:
Rev. William D. Walsh
Chaplain, Quincy City Hospital

MASS SCHEDULE
Saturday: 4:00 & 7:00 P.M.
Sunday: 7:00 A.M.
8:15 A.M.-Organ
9:30 A.M.-Upstairs, Choir Mass
11:00 A.M.-Upstairs, Family Mass-Folk Group
11:00 A.M.-Downstairs, Organ
12:30 P.M.-Organ Music
5.15 P.M.-Folk Mass
Weekdays: 8:00 A.M. & 5:30 P.M.
Confessions in Chapel
Sat. 3-3:45 P.M. & 7:45-8:15 P.M.
(Rectory - 21 Gay St., 773-1021)

Ann MacDougal is in Retirement.

At our main office, Ann is the person to see about an Individual Retirement Account.

Remember, Granite Co-operative offers a variety of plans to "salt away" money that will earn incredible amounts of interest at retirement, while giving you a tax-free benefit now.

Also, you can open an IRA anytime of year and you can make a series of small contributions as you go along.

Ann's not old enough to be retired... but she's smart enough to be "in retirement" at the Granite Co-operative.

Granite your co-operative Bank
440 HANCOCK ST., NO. QUINCY 773-8100
100 GRANITE ST., QUINCY CNTR.

David Ferreira Lance Corporal

Marine Lance Cp. David A. Ferreira, son of Daniel Ferreira of 46 Winter St., Quincy Point, has been promoted to his present rank while serving with 2nd Marine Aircraft Wing, Marine Corps Helicopter Air Station New River, Jacksonville, N.C.

Join Our *Chanukah Club Account*

and in Addition, Give Yourself a Present Now!

For only $1.00 take your choice of a Holiday classic ornament. (Ornaments otherwise available at $3.00 each.)

*Christmas Club available, too!

Interest Rate 5½% Per Annum

Set Your Own Weekly Payment

חֲנוּכָּה שָׂמֵחַ

Colonial Federal Savings

15 Beach Street WOLLASTON 471-0750

Cranberry Plaza WAREHAM 295-1776

801 Washington Street EAST WEYMOUTH (Next to Angelo's Supermarket) 331-1776

802 S Franklin Street HOLBROOK (Next to Angelo's Supermarket) 767-1776

School Board To Check Standish School Covenant

Only two speakers appeared before the School Committee last week to discuss the possible leasing of the Myles Standish school in Squantum to the Quincy Lodge of Elks for a clubhouse.

A public hearing was held by the committee to obtain a consensus of opinion on leasing the closed building for a temporary clubhouse for the Elks.

The many charitable and community service projects the Elks have conducted in Quincy since 1904 for the young, old, disabled, veterans, and needy, were noted.

The lodge needed another facility on a temporary basis until a new home can be built on land purchased on Quarry St.

The present Hancock St., Quincy Center home is costly to operate and maintain having been built in 1924. The Elks home had to cut back on donations to some deserving causes because of the high maintenance costs.

Mrs. Eleanor Johnson of Squantum said she was not appearing for or against the proposal, but was seeking answers to questions she had previously asked in advance of the hearing.

She wanted to know how long the lease would be for, who would be responsible for the upkeep of the school building for the period of the lease, who would obtain the zoning variance to permit the Elks to serve liquor at the leased premises.

She also asked about a covenant with the federal government which stipulates that the school building must be kept as a school building until the year 2029.

She was told the Elks would be responsible for maintaining the building and for obtaining the variance in zoning.

As for the covenant, vice-chairman Mary Collins, presiding in the absence of Mayor Francis McCauley, said the school legal counsel would check further into such a covenant.

Mrs. Johnson declared that such a covenant did exist and was on record at the register of deeds office.

John Osterman, assistant superintendent, who was substituting for School Supt. Dr. Lawrence Creedon, said he was aware of two plots that could be involved in such a covenant. One plot related to the Squantum Gardens, a federal housing project for Navy personnel, and the second plot referred to the school building and its premises.

Both Dr. Creedon and Mayor McCauley refrained from participating in the hearing because of a possible conflict of interest. They are both members of the Lodge of Elks.

No action was taken on the lease. It is the usual or customary policy of the school board not to take action on a proposal the same night on which a public hearing on the matter is held.

Central Association To Meet Thursday

Central School-Home Association members are encouraged to attend the first meeting of the school year today (Thursday) in the Learning Center at 2:45 p.m.

This is the first meeting of parents and staff with Central as Middle School.

The school's new principal Louis DiMartinis will work with the organization and with students who are running for classroom office.

Student elections for senate representatives and for mayor of the school will parallel state elections this year.

Students who are running are being coached by their teachers with speeches they will deliver to their teammates. Candidates for eighth grade office — mayor, deputy mayor, secretary and treasurer will address the class Monday, Nov. 1.

The program is billed as "Classmates, Meet the Candidates!" and these students will be coached by Mary Catherine Iannoni.

Bulletin boards bear heavy evidence of the enthusiasm for running for office.

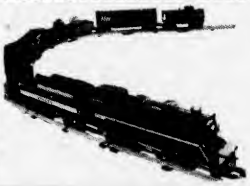

THE TRAIN STORE

Mon - Fri 10-9
Sat 10-5

1608 Hancock St., Quincy Center 471-2205

We are now a complete Hobby Store!

A World of Hobbies Under One Roof!

MODELS • WOOD • PLASTIC • ROCKETS • SHIPS • PLANES • MILITARY • CARS

TYCO - CLOSEOUT - TYCO

Tyco Amtrack & Penn GG-1's Reg. $37.50 now $15.75

Tyco Rolling Stock Reg. 4.00 now $1.49

ALL TYCO IN STOCK REDUCED 30% - 50% ALL SALES FINAL

A.H.M.

Buildings & Accessories

30% - 50% Off

SUPERTRAX

RACE CAR SET 1/32 scale

LIST $63.50

Our Price $49.95
Fact. Reb. 3.00
Coupon 5.00
$41.95

CARS HAVE LIFE TIME GUARANTEE

BACHMANN HO

DIESEL HUSTLER

LIST $33.00

NOW $15.75

coupon not valid toward this set

KING OF THE ROAD

List $48.00
Our Price $39.95
Fact. Reb. 3.00
Coupon 5.00
Final $31.95

BACHMANN

"N" GAUGE

HIGH BALLER

List $39.95
Our Price 29.95
Coupon 5.00
$24.95

IRON HORSE

LIST $55.00

Our Price $44.95
Fact. Reb. 5.00
Coupon 5.00
$34.95

LIONEL LASER SET

Our Price $72.95
Fact. Rebate 10.00
Coupon 5.00
$58.95

LIONEL

of Fundimensions, General Mills Fun Group Inc., Mount Clemens, Mich 48043

BLACK CAVE FLYER

Glow In The Dark

$49.95 Our Price
5.00 Fact. Rebate
5.00 Coupon
$39.95

ALL LIONEL SETS AND ACCESSORIES AT CONSIDERABLE SAVINGS

Authorized Repair Station

FREE LAYAWAY

L·G·B

STARTER SET

REG. $199.95 - $159.95

REG. $249.95 - $219.95

LGB, the first large scale model-train, for indoor and outdoor use, for father and son and the whole family. Weatherproof, G-gauge = 45 mm, Scale 1 : 22,5.

$5.00 STORE COUPON

TOWARD ANY TRAIN OR RACE CAR SET IN STOCK

This coupon good ONLY Thurs - Fri - Sat Oct. 28 - 29 - 30, 1982

coupon not valid toward Bachman HO Diesel Hustler set

Helen Zagami Suffolk Council Treasurer

Helen (Pixie) Zagami of 690 Furnace Brook Parkway, Quincy, is treasurer of the Suffolk University Program Council.

A senior majoring in government, she is the daughter of Mr. and Mrs. Louis A. Zagami.

The Program Council, an organizational arm of the Student Government Association, officially coordinates and plans social, educational and cultural events for the Suffolk University community. Membership is open to all full-time undergraduates.

Karen McCarty Wins Academic Honor

A Dartmouth College junior from Quincy has been cited by a psychology professor for outstanding academic achievement during the past term.

Karen A. McCarty was praised by her professor for her "excellent term paper and superior performance on exams." Miss McCarty is a 1980 graduate of Archbishop Williams High School and her parents are Mr. and Mrs. John McCarty of 47 Merrymount Rd.

Board Continues Request For Pub Expansion

By NANCY McLAUGHLIN

Owners of the Adams Pub at 35-37 Franklin St., South Quincy, appeared before the License Board Tuesday and requested the board's approval to expand and upgrade the establishment.

But a neighborhood resident asked that the board direct the owners to "correct flagrant activities observed this past summer" before considering the request.

The board voted to continue to Nov. 9 the request which would extend the square footage of the premises from approximately 1,381 to 2,381 square feet.

Atty. Robert Langlois, representing owners Maurice Foley of Braintree and J. Enda Hayes of South Boston, said plans would have the establishment extend into a vacant store next door.

Langlois said seating capacity would be increased from 65-99, and that the owners would like to attact a more family oriented clientele.

City Clerk John Gillis said that the board received complaints such as doors being left open during the warm months and customers drinking outside.

Langlois replied that the owners found themselves "betwixt and between" with regard to keeping the doors closed during the summer, as directed by the board, since there was no air conditioning at the establishment.

He said the plans would include a vestibule area and air conditioning.

Langlois also indicated that problems related to customers drinking outside may have been related to "very difficult tenants" who have now left the area.

John Schmock of 42 Franklin St., and owner of a business at 42 Franklin St., opposed the expansion and gave the board a petition signed by 27 area residents who shared his views.

Schmock complained of noise from outside and inside the bar until late at night, the front door left open, beer bottles and cans in the street, parking lot, lawn and sidewalk, customers drinking on the sidewalk, fighting and noise from automobiles.

"I can only assume," said Schmock," that an expansion of the Adams Pub to twice its size will only result in twice the noise, twice the rowdy gangs, twice the traffic, twice the drinking, yelling, screaming, hollering, crying, loud music, loud cars, loud motorcycles, and obviously twice the grief and sleepless nights for our neighborhood."

Schmock also gave the board some photos of the pub's door open, and persons outside with bottles.

Langlois said that "improving the physical plant is desirable under any circumstances.

"It's very difficult to change the clientele without changing the operation."

Diet Centers of The South Shore

Diet Center Quincy

Open House

Sat. Oct. 30, 1982
10:00 a.m. - 1:00 p.m.

FREE
6 Week Program
to be given at Open House

Free Refreshments Free Consultations

1245 Hancock St., Quincy
Suite 31 770-3442

Near MBTA

HOW TO WIN AT THE LOSING GAME DIET CENTER

Hairplace One & Two

Take Advantage of our Weekday Specials

Females
Monday specials
wash-cut-blow dry
$12.00 longer hair slightly higher

Males
Tues. & Thurs. specials
Blow Cut $8.50
includes shampoo

Wed.
Uniperm Special
for men & women
incl. cut & conditioner
$33.00 longer hair slightly higher

Russell Edward's
Hairplace One & Two
cor. Hancock & Chestnut & Maple Sts.
1-3 Maple St., Quincy 472-1060
OPEN Thursday Evenings
VISA

Political Advertisement Political Advertisement Political Advertisement

ON NOVEMBER 2nd
JOIN TOM BROWNELL

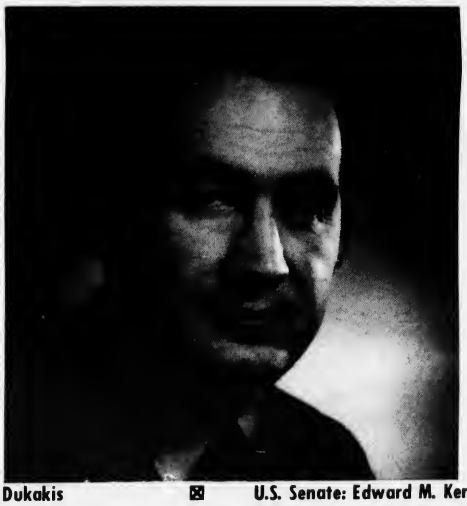

Governor: Michael S. Dukakis ☒
Lt. Governor: John Kerry ☒
Atty. General: Francis X. Bellotti ☒
Auditor: John Finnegan ☒
District Atty: William Delahunt ☒
State Senator: Paul Harold ☒
Register of Deeds: Barry Hannon ☒
U.S. Senate: Edward M. Kennedy ☒
U.S. Congress: Brian Donnelly ☒
Treasurer: Robert Q. Crane ☒
Sec. of State: Michael J. Connelly ☒
Gov. Council: Peter Eleey ☒
Clerk of Courts: Nicholas Barbadoro ☒
County Commissioner: David Ahearn ☒

State Representative: Thomas F. Brownell ☒
State Representative: Robert Cerasoli ☒
State Representative: Michael Morrissey ☒

AND

STAND BEHIND THE DEMOCRATIC NOMINEES
VOTE THE DEMOCRATIC TICKET!

For a ride to the polls, call DEMOCRATIC HEADQUARTERS: 770-4010

Margaret E. Gibbons 17 Taylor St., Wollaston

MOK Photography

Advertising
Candids
Commercial
Insurance
Publicity
Sports
Weddings

Color & Black and White

Mary O'Keeffe
749-5419

For 'Mayor Of West Quincy'

Arthur V. Drohan Apartments Dedicated

By NANCY McLAUGHLIN

Former Mayor Thomas S. Burgin called him "a distinguished Mr. West Quincy."

Mayor Francis McCauley referred to him as "the Mayor of West Quincy".

Whatever the descriptive phrase used, the message was clear at the dedication of the Arthur V. Drohan housing for the elderly and handicapped at 170 Copeland St.

They couldn't have picked a more appropriate person to honor by naming a landmark after him.

The Quincy Housing Authority voted to name the 40-apartment complex after Drohan, 77, on the recommendation of Rep. Michael Morrissey.

The Drohan family ran a neighborhood store, newspaper agency and post office on Copeland St. for more than 60 years. Drohan recently retired due to ill health.

While he ran the establishment, "he was the epitome of neighborhood involvement" Morrissey said before the crowd of some 200 persons on hand for the dedication.

Jean Babcock of the U.S. Post spoke of Drohan's commitment to West Quincy and presented him with a kiss and a certificate of appreciation.

Tributes were also made by Peter Curley, a seventh grader at neighboring St. Mary's Church, Joe Hajjar, assistant project manager for the housing authority, Theodore Rouillard, owner of Rouillard's Cafe on Copeland St.; and Ward 4 Councillor James Sheets.

Rev. John McMahon, pastor of St. Mary's who has known Drohan since he was assigned to the West Quincy church 18 years ago, helped unveil a portrait of Drohan in the lobby complex.

Throughout the ceremonies, Drohan sat quietly and wore a smile on his face.

He wished residents of the complex a long and happy life, and expressed surprise and appreciation at the tributes.

"I must have done some good," he mused.

He wouldn't have gotten a single argument.

THE ARTHUR V. DROHAN housing for the elderly and handicapped at 170 Copeland St., West Quincy, was dedicated recently before a crowd of more than 200 people. Mayor Francis McCauley, left, presented a certificate of appreciation to Mr. Drohan, 77, whose family ran a neighborhood store, newspaper agency and post office on Copeland St., for more than 60 years.

(Quincy Sun photo by Dave Gillooly)

Chevrolet Stolen

Joseph Ferrullo of 2 Buckingham Rd., Wollaston, reported to police Tuesday that his 1976 Chevrolet Malibou was stolen from the home address.

Special Education Council To Meet Nov. 1

The Quincy Parent Advisory Council to Special Education will hold its first meeting of the 1982-1983 school year Monday, Nov. 1, at 7:30 p.m. in the community room, Lincoln Hancock School.

All interested parents are invited to attend.

Speaker will be Lou Tozzi, coordinator of Quincy Special Education.

His topic will be "Special Education Progams in Quincy: An Overview".

A question and answer period will follow.

Yard Sale At Thayer Academy

The Parents Club of Thayer Academy, Braintree, will hold its fifth Annual Yard Sale Friday and Saturday in the main gym at the school.

Hours will be Friday, 7 to 10 p.m. and Saturday, 10 a.m. to 4 p.m.

Any item not sold will be available at half price Monday, Nov. 1, 10 a.m. to 1 p.m.

Most of the 500 Thayer families contribute to this sale. There is also new merchandise donated by the business community.

Admission is free. Coffee and snack bar are available.

Gibbons Coordinates Kennedy Campaign

Robert E. Gibbons, administrative assistant to Rep. Thomas F. Brownell, is the Quincy coordinator for Sen. Edward M. Kennedy's re-election bid.

Anyone wanting to assist Gibbons can reach him at his home, 773-3083 or campaign headquarters 770-4010.

Montclair Men's Club Endorses 3

The Montclair Men's Club has endorsed Atty. General Francis Bellotti, Sen. Paul D. Harold and Rep. Michael W. Morrissey, in the Nov. 2 election.

All three are members of the club.

Political Advertisement

Political Advertisement

Political Advertisement

Political Advertisement

Legislator of the Year

--Massachusetts Municipal Association

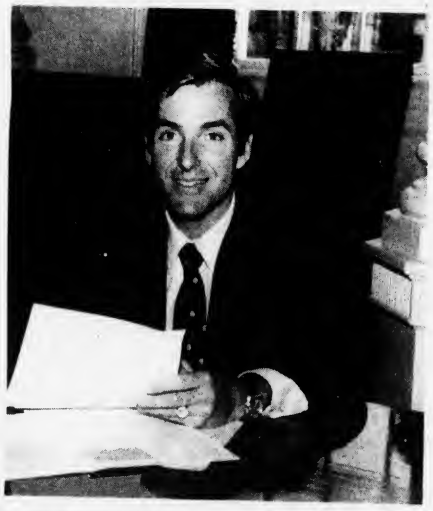

The Mayors, Selectmen, and City Councillors from across the state have voted our State Senator "Legislator of the Year" for his leadership on behalf of cities and towns in the 1982 Legislative session.

This award is further evidence of the 100* effort Senator Paul D. Harold has given for the past four years representing Quincy.

*100% roll call voting record for 1979, 1980, 1981, and 1982. The ONLY Massachusetts State Senator counted on every vote for four years — a perfect record.

State Senator

PAUL D. HAROLD

Democrat for Re-Election

Election Day Tuesday, November 2.

Paul Bregoli
80 Willow Ave.
Wollaston

Michael P. Linnane
53 Stoughton Street
Houghs Neck

WE WANT TO WIPE OUT CANCER IN YOUR LIFETIME
AMERICAN CANCER SOCIETY

When You Shop Here at Home You Help Create More Jobs

Many years ago, when our town was just beginning, it had few people, fewer stores and no manufacturing as we know it today.

Our community grew because more people moved here in our trade area. Soon there was a demand for more stores and a need for local manufacturing.

People moving here meant building more homes, more stores meant more jobs and our industries needed workers. The word got around, and a steady stream of people looking for work and homes settled here.

Today, the more business our stores do the more people they hire. More jobs in our industries mean more business for all, and help spread and lower the tax burden.

Nothing very mysterious about it. Nearly every community grew the same way. So, shop at home and do YOUR part to help us all continue to grow.

Keep part of the dollars you spend . . . SHOP AT HOME!

Church Goods • Trophies • Jackets • Gifts
Religious Articles
A.E. GOODHUE CO., INC.
"Serving the Community for over 30 years."
13-15 School St., Quincy 472-3090

QUINCY CENTER BUSINESS AND PROFESSIONAL ASSOCIATION
1416 HANCOCK ST., QUINCY

A BOOK HAVEN
1552 Hancock Street
(Across from Woolworth's)
472-1058

Good Health-Natural Foods
1639 Hancock St. 773-1925
(Across from Colman's)
"Natural Ideas from Good Health"

The Quincy Sun
SUN CABLE NEWS
THE QUINCY SUN PUBLISHED EVERY THURSDAY
CHANNEL 8 DAILY ON QUINCY CABLESYSTEMS
We Also Have A Commercial Printing Division Offering Complete Offset Printing Service
1372 Hancock St. 471-3100

BASKIN-ROBBINS ICE CREAM STORE
1434 HANCOCK STREET

harts We Care
1422 Hancock St., Quincy, MA. 02169
Financing Available
(617) 773-2170
fine jewelers

Rogers Jewelers
1402 HANCOCK STREET, QUINCY
773-3636

BEACON FABRICS
"Shopperstown U.S.A."
1568 Hancock St., Quincy
479-8755

Italian 14 Kt. Gold
'Great Gifts for the Wedding Party'
JEWELRY FACTORY OUTLET
1466 Hancock St. 479-9873

Ryder's CURTAINS & DRAPERIES
1489 HANCOCK STREET

BLAZING SALADS
PHONE IN 472-9771
Boston QUINCY Martha's Vineyard

Servicing Radio-TV-Phono's for 28 years
SENIOR CITIZENS DISCOUNT
KUSTOM TV
SAME DAY SERVICE
225 Quincy Ave., Quincy
President's Plaza 471-2800
OPEN THURS. NITE TIL 9 PM

BILL SHEA FORMICA CENTER
809 HANCOCK ST.

CASUAL CONCEPTS
Furniture
For Today's Lifestyle
1627 Hancock St., Quincy 471-8167

NOW APPEARING DAILY
THESE TWO EXCITING McDONALDLAND CHARACTERS WILL TAKE TURNS GREETING YOU 11:30 A.M. TO 7:30 P.M.
BRING YOUR CAMERAS
GRIMACE® McDonald's of QUINCY 473 So. Artery (By Bazaar) HAMBURGLAR®

"Where Prescriptions Cost Less"
SHER DRUG
Your Independent Pharmacy
33 Washington St., Quincy Square
472-5800 6:30 am - 7:30 pm
Senior Citizens 10% Discount

CONCEPT CAMERA, INC.
1358 Hancock St., Quincy 472-5006

NORMAN'S ARMY & NAVY STORE
9 Revere Rd., Quincy
(off Hancock Street)
M-Th 9-6 Fri 9-7 Sat 8:30-5:30 479-8007

South Shore Television
12 Revere Road 479-1350
Save with carry in service All Makes

Eileen's Special Sizes
Quincy's Only Store Specializing in Half-Sizes
1464 Hancock St., Quincy 479-7870
(Across From Child World)
Open 9:30-6 Th & Fri til 9

PHASE II DISCOUNT JEWELRY
1361 Hancock St., Quincy (One minute from MBTA Station)
OPEN 10-5:30 Daily: 472-6618 Layaway
The area's largest selection of discount 14 Kt Gold and Sterling Silver Jewelry.

TAGS
DISCOUNT FURNITURE & SLEEP SHOP
1486 Hancock St.

FRANK EVANS CO., INC.
YOUR HOME IMPROVEMENT CENTER
343 NEWPORT AVE.

Save Gas & Money . . .
Shop Locally

THE TRAIN STORE
1608 Hancock Street
472-9899
Authorized Lionel Service Station
OPEN THURS. & FRI. TIL 9

Frantic Framers
The Largest and Most Complete Picture Frame & Art Supplier on the South Shore
1592 Hancock Street (Same Block as Colman's)
479-4352

Dr. Hussey Guest On Ch. 3 Cable Talk

Dr. M. Grace Hussey, City Health Commissioner, will be a guest on the Quincy Cable Ch. 3 program Cable Talk, Thursday Nov. 3 at 7:30 p.m.

Dr. Hussey will be interviewed by John Noonan, of The Quincy Sun, on her responsibilities as the top public health official in the city. Dr. Hussey was appointed last summer to the health post by Mayor Francis X. McCauley at the height of the controversy concerning the roll back in hours at drinking establishments in the city. She cast the deciding vote to roll back the hour to 1 a.m.

Dr. Hussey will also discuss pollution of Quincy bay, regulation of food handling establishments in Quincy, child health care, and preventive medicine programs conducted by the Health Department.

The program will also feature Kay Borek and Bob Gohl. A filmed segment on the Ruth Gordon Amphitheater will be narrated by Borek and a commentary on volunteerism will be by Gohl.

Cable Talk is a news magazine type program aired weekly by Quincy Cablesystems on Ch. 3. The program is filmed and produced by a group of volunteers including Steve Mitchell, Diane Solander, Mike Greene, Ken Runge, Hugh McLeod, John Noonan, Gohl, and Borek.

Future Cable Talk specials will include: an hour special on the blood donor and emergency services programs of Quincy-South Shore Red Cross; mission and outreach programs of Quincy churches featuring Rev. Winston Clark, Quincy Point Congregational Church, Rabbi David Jacobs, Quincy Temple Beth El, and Rev. William McCarthy, St. John's Church; a demolition derby highlighting Quincy participants; Stephen Ricciardi, president, in a discussion of Quincy Rotary and its community services.

The role of a community newspaper, The Quincy Sun, will be telecast in December. This one-hour special will feature Henry Bosworth, publisher and The Quincy Sun staff as an edition of Quincy's only community newspaper is prepared for publication.

Other featured interviews to be aired later will include: Clement O'Brien, former Executive director of The Quincy Housing Authority, Lt. William Murphy of the Quincy Police Department and Quincy Sun columnist on crime prevention; Deputy Chief Carl Valenti on fire prevention; and Arthur Chandler, President of the Quincy Citizens Association.

Four students of the Quincy Public Schools, recently sworn-in to represent their respective schools at meetings of the school committee, will participate in a panel discussion concerning their views on the city's education system.

Atty. Tanya Kaye Konjolka of the firm of Murphy, Lamere and Murphy, South Shore Plaza, will discuss consumer law and consumer rights. She is a feature columnist for the Boston Globe and a former consumer reporter for a Boston television station.

THE GREATEST EVER ANNUAL YARD SALE
THAYER ACADEMY
745 Washington St., Braintree
Fri. Oct. 29 7-10 p.m.
Sat. Oct. 30 10-4 p.m.
*Mon Nov. 1 10-1 p.m.
*All items Half-price.
FREE ADMISSION - SNACK BAR
Something for Everyone

CANDY OUTLET
Halloween Specials
$9.95 case
Chocolate-Covered Candy Bars, Peppermint Cream, Fudge, Crispette or Coconut
Fiesta Jelly Bars
Buy Factory fresh from us and treat your Halloween callers to the best for less! All Chocolate Covered candy bars, 48/case
Fiesta Jelly bars 64/case
Open every Thursday 11 a.m. to 5 p.m.
Special Halloween Hours:
Tuesday, Oct. 26th to Thursday Oct. 28th from 11 a.m. to 5 p.m.
Friday, Oct. 29th from 11 a.m. to 3 p.m.
Old Colony Candy Plant
180 Old Colony Avenue, Wollaston, Mass.
848-2350 Ext. 218 or 388

JWV To Honor John Osgood

John Osgood of Quincy will be honored Sunday, Nov. 7, at the 32nd annual "Citizen of the Year Breakfast" sponsored by the Quincy Jewish War Veterans.

The awards breakfast will begin at 9:30 a.m. at Beth Israel Synagogue, 33 Grafton St., Quincy Point.

Osgood will be honored for his work with the handicapped and special needs children at the Happy Acres Day Camp.

Guest speaker will be Barry J. Welch, Quincy Recreation Director.

Past commander Irving Isaacson will be master of ceremonies. Jason Stone is commander.

Alan H. Segal
ENGAGED IN GENERAL PRACTICE of LAW
Personal Injury Claims
Criminal • Civil • Family Matters • Divorce • Real Estate • Corporations Wills • Trusts • Estates
CALL 328-6545, 848-6272
AHS
ONE ROCKDALE ST., BRAINTREE, MA. 02184

SARAH ELIZABETH HOGAN, 16 months, is cheered up with a balloon at the recent open house at Quincy City Hospital's pediatric unit. At left, is Sarah's mom, Leona Hogan. At right, Dr. Stephen Kuperstein, chief of pediatrics.

SHEILA MATTHEWS, R.N., acting clinical coordinator, explains the new pediatric unit at Quincy City Hospital to Rachel Pryharski.
(Quincy Sun photos by Thomas Lee)

New Pediatric Unit Open At Hospital

Quincy City Hospital recently celebrated the opening of it's new Pediatric Unit on Ward S-1.

The community was invited to an "open house" which included puppet shows, guided tours, McDonalds' characters, balloons and refreshments such as "Pac Man" cookies.

Nurses on the pediatric staff explained to visitors the pre-hospitalization program which offers the opportunity for parents and children to visit the hospital and learn and prepare for hospitalization.

They were also introduced to the pediatric teaching programs, rooming-in for parents, extended visiting hours policy and the play therapy program.

Quincy City Hospital director James E. Lowenhagen, stated, "the creation of a suitable environment for our pediatric patients has been a longstanding need of the hospital.

"I am proud that through the use of our own resources, hospital personnel and money generated from operations, we have been able to correct this deficiency in our continuing efforts to offer the excellent medical services that the residents of Quincy and the surrounding communities expect and deserve."

For further information on pediatrics or for physician referral, call 773-6100 Ext. 300 or 302. For hospital tours, call community relations at 773-6100 Ext. 218.

THE ABSOLUTE FINEST IN CARPET & UPHOLSTERY CLEANING
CARPET RESCUE
TRUCK-POWERED STEAM CLEANING
CARPET CLEANING $19.50 Per Room
2 Room Minimum
($39 MINIMUM UP TO 300 SQ. FT.)
Prices include 25% off
UPHOLSTERY CLEANING $39.00 1 Couch (7 ft.) or 2 Chairs
Free Estimates
RESIDENTIAL • COMMERCIAL • AUTO • MARINE
472-4594
ASK FOR STAINSHIELD CARPET PROTECTANT

Sherri's Hair Styling
143 Water St., Quincy
479-9887
OPEN MONDAYS
Monday Special
PERMANENT
Reg. $30.00
$20.00 complete
$5.00 HAIR-CUT
You may blow dry your hair yourself... FREE.
We will for you at additional charge.
Haircut Special Anytime
Walk-in Service Available
HOURS:
Tues.-Wed.-Fri. 9-6 p.m.
Thurs. 9-8 p.m., Sat. 8-4 p.m.

'Sober Thoughts' Forum At City Hall

"Sober Thoughts", a community forum sponsored by American Cablesystems Corporation, was scheduled for last night (Wednesday) at 7 p.m. at the City Council Chambers, City Hall.

The forum was to provide an opportunity for South Shore residents to express their opinions on the Massachusetts drunk driving law which took effect in September.

The forum's agenda included a panel discussion moderated by Quincy resident Attorney Thomas Finnerty. Panelists were Quincy's Sen. Paul Harold, Quincy District Court Judge Lewis Whitman, Assistant District Attorney for Norfolk County Timothy Spillane, Lt. William Murphy, Defense Attorney Albert Johnson, Mothers Against Drunk Drivers' spokeswoman Carol Lawler, Director of the South Shore Drunk Driving Program Paul Deignan and the owner of the California Disco in Quincy, Carl Miranda.

Videotaped interviews on the initiation and implementation of the new law were planned. Included were interviews with Gov. Edward J. King, South Shore Senator Allan McKinnon and South Shore Representative Mary Jeannette Murray, prime mover of the drunk driving bill.

Also interviewed were family members of a drunk driver's victim. General opinions were taken from South Shore residents.

The forum was videotaped from the council chambers by American's programming staff. A question and answer period followed the panel discussion with a call-in phone bank for television viewers.

"With this forum, American Cablesystems is providing a vehicle for community input regarding the new law and this very serious problem, a problem recently highlighted by several tragic accidents on the South Shore," states American's Community Relations Coordinator Terry Murray.

"The effort put into planning and producing this program is indicative of the high level of commitment American makes to the communities it serves," states Murray.

American Cablesystems is a Massachusetts based cable television company. The company has systems in Quincy, Milton, Arlington, Newburyport, Newbury, West Newbury and recently won the Scituate franchise.

Mayor Favors School Pay

(Cont'd from Page 1)

She said it would be considered illegal for the School Committee to pass a motion adopting a fixed stipend for expense allowances.

McCauley was absent when the vote was taken. He left the meeting earlier because of a public hearing on a proposal to lease the Myles Standish school to the Quincy Lodge of Elks.

McCauley was advised that, as a member of the lodge, he could be considered in conflict of interest if he presided or participated in the lease negotiations.

Give to the United Way
Because life is worth giving

INDOOR OUTDOOR
State ACCESSORIES Church
Flags Flags of All Nations Flags
FLAGS MADE TO ORDER
EAGLE FLAG CO., INC.
147 Beach St. 617
Wollaston, Mass. 02170 472-8242

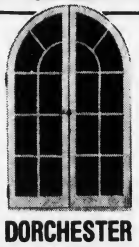
DORCHESTER
Door & Window
305 FREEPORT ST.
DORCHESTER, 02122
Tel. 265-3803
"Specializing in Custom Made"
- Andersen Windowalls ®
- Steel Door Systems
- Casement Windows
- Replacement Doors & Windows
- Aluminum Storm Doors & Windows

Veterans Council Meeting

The Quincy Veterans Council will hold a parade meeting tonight Thursday at 8 p.m. in the conference room, City Hall. Roger B. Whitcomb is commander.

STANLEY KUBRICK. BRAVO.
In November, Bravo salutes one of the most creative artists in American cinema, director Stanley Kubrick, with a festival featuring four of his most celebrated films.
The uncanny 2001: A SPACE ODYSSEY continues to overshadow its many imitators, both in terms of its spectacular special effects and its absorbing, dream-like story. We have BARRY LYNDON, an enchanting, hypnotically beautiful epic set in 18th Century England. LOLITA is Kubrick's brilliant adaptation of the classic Nabokov novel. And finally, the famous A CLOCKWORK ORANGE, also set in the future, is the riveting tale of a gang of thugs bent on aimless destruction.
The Stanley Kubrick Film Festival is a very special reason to get to know Bravo in November. So call today.
Bravo
A touch of class on cable TV
QUINCY CABLESYSTEMS
For More Information
Call 479-2936
BRAVO is a service mark of Bravo Co. ® Bravo 1982

Look what's cooking at the South Boston Savings Bank . . . The highest earning savings bank in Massachusetts.

FREE COOKWARE!

The South Boston Savings Bank is giving you the opportunity to have some of America's finest cookware in your kitchen. Simply open a new South Boston Savings Bank account of $500 or more or add $500 or more to your existing account and receive a free gift as indicated in the gift selection chart. With additional deposits of $100 or more, other items may be purchased at liberal discount prices. This is a great chance to either start or add to your cooking collection. These beautiful items also make ideal gifts. You will not only be saving money with the highest rates allowed by law, you'll also be saving on some of the finest names in cookware. NOW Accounts not eligible.

Famous Brands such as
CORNING • HAMILTON BEACH • WEST BEND

GIFT SELECTION CHART

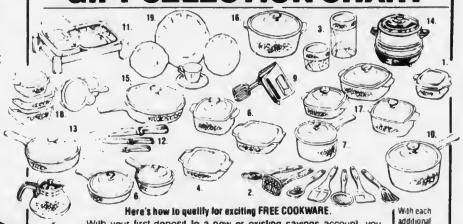

Here's how to qualify for exciting FREE COOKWARE.
With your first deposit to a new or existing savings account, you qualify for one FREE gift or one Trade-Up Discount Purchase, as follows

	$500	$5,000	$10,000	$20,000	With each additional deposit of $100 you pay only
1. 2¾ cup Petite Pan	FREE	FREE	FREE	FREE	4.95
2. Foley Utensil Set	FREE	FREE	FREE	FREE	5.95
3. 4 Pc. Canister Set	FREE	FREE	FREE	FREE	6.95
4. 1 Qt. Sauce Pan	FREE	FREE	FREE	FREE	7.95
5. 6 Cup Tea Pot	8.95	FREE	FREE	FREE	11.95
6. 1 Pt. Menuette Pan & 6½" Menuette Pan	9.95	FREE	FREE	FREE	12.95
7. Rengetoppers 1½ Qt. Sauce Pan	10.95	FREE	FREE	FREE	13.95
8. 1 Qt. & 1½ Qt. Casserole Set	11.95	FREE	FREE	FREE	14.95
9. Hamilton Beach Hand Mixer	11.95	FREE	FREE	FREE	14.95
10. Rengetoppers 2½ Qt. Covered Sauce Pan	13.95	10.95	FREE	FREE	16.95
11. Perly Server I	13.95	10.95	FREE	FREE	16.95
12. John Weitz 3 Piece Cutlery Set	13.95	10.95	FREE	FREE	16.95
13. Rengetoppers 8½" Skillet	14.95	11.95	FREE	FREE	17.95
14. West Bend Slow Cooker	15.95	12.95	FREE	FREE	18.95
15. Rengetoppers 10" Skillet	18.95	15.95	12.95	FREE	21.95
16. Rengetoppers 5 Qt. Covered Sauce Pot	18.95	15.95	12.95	FREE	21.95
17. 1 Qt., 1½ Qt., 2 Qt. Casserole Set	18.95	15.95	12.95	FREE	21.95
18. 10 Piece Store and Serve Set	18.95	15.95	12.95	FREE	21.95
19. Homer Laughlin 20 Piece Dinnerware Set	18.95	15.95	12.95	FREE	21.95

South Boston Savings Bank
"ALWAYS THE LEADER"

MAIN OFFICE:
460 West Broadway, South Boston
9 a.m. to 3:30 p.m. Monday thru Friday
Saturday — 10:00 a.m. to 1 p.m. Call 268-2500
NEPONSET CIRCLE OFFICE:
740 Gallivan Boulevard
8:30 a.m. to 5:30 p.m. Monday, Tuesday
Wednesday & Friday
Thursday 8:30 a.m. to 7:30 p.m.
Saturday 8:30 a.m. to 12 Noon
QUINCY OFFICE:
690 Adams Street, Lakin Square
Monday, Tuesday, Wednesday, Thursday
8:30 a.m. to 5 p.m.
Friday 8:30 a.m. to 7 p.m.
Saturday 8:30 a.m. to 12 Noon

SECOND LT. STEPHEN CHIMINIELLO, right, was recently sworn into the U.S. Army in Blacksburg, Va., by his father Lt. Col. John Chiminiello Jr. Stationed at Fort Huachuca, Ariz., he was also graduated from Virginia Polytechnic Institute and State University at Lane Stadium, Va. His grandparents, Mr. and Mrs. John Chiminiello of Quincy attended both ceremonies. Col. Chiminiello and his family are stationed in Waipahu, Hawaii.

Bowling

Wollaston, Atlantic In Big Opening Wins In Little Loop

The Quincy Bowling Little Loop opened its 29th season Saturday with Wollaston Bowladrome and Atlantic Fuel Oil shutting out their opponents.

The first-day results: Bowladrome 8, Sen. Paul Harold Club 0; Atlantic 8, Atty. George Burke Club 0; James McIntyre Club 6, Montclair Men's Club 2; Quincy Sun 6, Local 1451 2; Dick Morrissey Club 6, Joseph Brett Club 2, and Bryan Post 6, Quincy Elks 2.

John Broadbent rolled the high single of 121 and the high three of 327. Local 1451 had the high team single of 365 and McIntyre the high three of 1043.

The Top Ten: Broadbent, 109.0; Frank Doherty, 98.6; Sean Foley, 96.6; Bill Denneen, 96.6; Jim Saley, 95.3; Matt Miceli, 95.3; Neil Hatfield, 92.6; Mike Killilea, 92.6; Brian Flanagan, 90.4, and Mike Grimaldi, 90.4.

Boys 10 through 16 can join the league for the remaining 24-week schedule by registering at the Wollaston Boulevard Bowladrome Saturday mornings at 8:45. Membership is open to all regardless of residence.

Doyle Fires 344 In Koch Men's Loop

Mike Doyle set the pace for all bowlers in the Koch Club Men's Bowling League firing a 344 to top the weekly select "320 Club".

He was joined by Dan Walsh, 334; Larry McGue, 329, and Tony Monti, 324.

Al Mancuso held his team in first place with 20 wins and 12 losses in spite of dropping 8 points while son Steve Mancuso moved his teammates into second spot with an 18-14 mark. Bob Woodman Sr., Jim Moody, Mario Scorza and Tony Monti have their teams deadlocked in a 4-way tie, each with a 16-16 mark. Paul Koch has a 14-18 record and Jim Broadbent is trying to shake the cellar and a 12-20 mark.

Tony Monti has taken over the top spot in the average department with a 110. Also in the top 10 are Mike Doyle, 107.7; Mike Lorman, 107.1; Mike Martinelli, 106.9; Roger Galante, 105.6; Larry McGue, 102.8; Dan Walsh, 102.7; Dave Prescott, 102.2; Steve Mancuso, 101, and Bob Woodman Sr., 100.2.

Mike Martinelli, although losing high average, retains the high individual three string total of 363 and best single string of 158.

Al Mancuso's team has the best team three string total to date with 1524 and Bob Woodman Sr., and his group hold the best team single string of 530.

Panarelli St. John's High Roller

Mike Panarelli rolled the weekly high single of 137 and the high three of 371 in St. John's Holy Name Bowling League. Panarelli's 371 and Bob Saluti's 362 were season's highs.

Saluti's team had the high team single of 541 and Panarelli's team had 539. Dick, Guerriero's team had the high team three of 1539 and Panarelli had 1518.

The Top Ten: Saluti, 112.6; Ed Linehan, 110.1; Guerriero, 109.0; Panarelli, 108.2; Art DiTullio, 107.6; Tom Darcy, 104.2; Jim Mastrantonio, 103.5; Lou MacLennon, 100.5; Dave Andronico, 99.6, and Lou Faiella, 97.0.

The team standings: Guerriero, 18-12; Faiella, 18-12; Linehan, 16-14; Saluti, 16-14; Panarelli, 12-18, and Mastrantonio, 10-20.

Hillier's 102.3 Paces Koch Women

Defending Champion June Hillier has moved into first place with an average of 102.3 in the see-saw battle for top spot in the Koch Club Women's Bowling League.

Others in the top 10 are Debra Koch, 101.1; Linda Bowes, 100.5; Mary Ellen Walsh, 98.4; Carol Johnson, 98.3; Sue McIver, 95.4; Pat Lawlor, 95.2; Mary Salibe, 94.2; Pat Murphy, 94.1, and Linda Carpenter, 93.8.

Dianne Johnston moved her team into a first place tie with Debra Koch's group. Each has 20 wins and 12 losses while Marge McGrath and Edie Maher are dead-locked with 18-14 marks. Carol Johnson's team has a 16-16 mark, June Hillier, 14-18; Linda Bowes, 12-20, and Linda Carpenter 10-22.

June Hillier, captured the high individual string of 127 previously held by Mary Salibe with 124 and compiled most spares to date with 26 besting Debra Koch's 18 while Carol Johnson still retains the high three string total of 335. Mary Ellen Walsh knotted the total strike category matching Linda Bowes 5.

Mary Ellen McGrath and her teammates hold the top team single string with 487 and Debra Koch's unit holds the three string total honors with a 1390.

NEWSCARRIERS WANTED
Here's a chance to earn extra money by building a Quincy Sun home delivery route.
Telephone: 471-3100

PLEASE check with the **ATTORNEY GENERAL** before you purchase your rustproofing from a dealer. It is the most important option you can purchase and should be done by a professional.

Tuff-Kote Dinol AUTOMOTIVE RUSTPROOFING

There is a BIG difference
471-3200
666 Southern Artery, Quincy

$5.00 OFF
Men's Hairstyle Reg. $10.00
$2.50 OFF
Boy's Hair Style Reg. $7.50
KIP ORLANDO'S
MEN'S HAIRSTYLING
261 E. Squantum Street
North Quincy, MA
786-8545
Open Mon Eves Til 8 pm
Good First-Time Only With This Ad

KANE'S HOMEMADE PIZZA

50¢ OFF
Any Small Pizza With Coupon
Good Oct. 28 thru Nov. 15

$1.00 OFF
Any Large Pizza With Coupon
Good Oct. 28 thru Nov. 15

"Eat-In or Take-Out"
Open For Pizza 7 Days 4 p.m. to 12 p.m.

KANE'S PLACE
23 Des Moines Rd. Quincy
CALL 786-9804
One Block From 1000 Southern Artery

HAVE A SWEET TIME

GRAND OPENING

An exciting mini "MARKET-PLACE" type store. Delicious, quality candy and related items packaged in lovely jars, mugs, tins, etc. Tasteful gifts. You can even create your own package. Wide variety of chocolates, fudges, cordials, nuts, natural snacks, jelly beans and more. Sugar/salt-free and low-cal candies, too.

WOW! break a balloon & get 10% to 50% off on any purchase. (EXCEPT SALE ITEMS)

COME IN DURING THE NEXT FEW EXCITING DAYS

SPECIAL DISCOUNT TABLE

SPECIAL KIDS DEPT! Colorful stick-ons, ribbons and buttons. Unique stuffed-with-love animals and much more.

Sweets 'n Things

1470 HANCOCK ST. QUINCY CENTER

Stay Alive!

By John Valante

AFTER THE PARTY FIRE

Party-goers are often careless while smoking. They may jar a cigarette off an ashtray, or they may bump into each other knocking ashes and burning coals into sofas and easy chairs. If those incendiaries fall on a rug or carpet, you might smell smoke fairly soon. But if they drop into upholstery, it might take 40 minutes or more to smell danger.

Most fires that cause multiple deaths in the home occur during the sleeping hours - 10 p.m. to 6 a.m. During those hours, you and your family are highly vulnerable because fire gets a foothold before anyone awakens. Then, time for escape is short - sometimes too short.

Precautions: Before a party, provide plenty of large, deep ashtrays. After the party, remove cushions from furniture and feel around for ashes with your hands. Hundreds of fatal fires begin in chairs and sofas. Finally, gather up all ashtrays and place them in the sink. Then go to bed...and sleep a lot safer.

This information has been brought to you as a public service by NABORHOOD PHARMACY, 406 Hancock St., No. Quincy.

OUR SERVICES INCLUDE:
Charge Accounts
Delivery Service
Insurance Receipts
Free Gift Wrapping
Ostomy Supplies
Tax Records on Request
Utility Payments Mon. - Sat. 9 - 5
Phone: 328-3426

KEVIN KELLY (55) of North Quincy tries to break through the Waltham line, while Jim McNamara (82) comes over to help out.

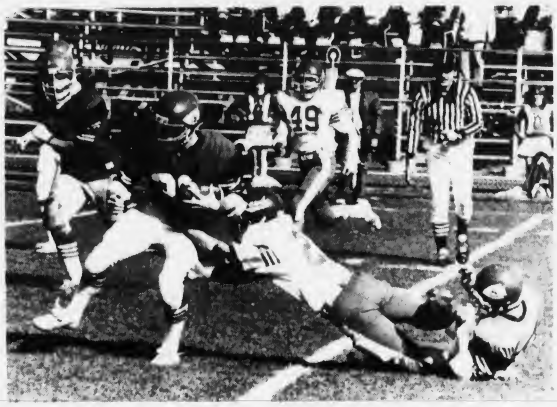

NORTH QUINCY'S Mike Cullen picks up yardage in last week's loss to Waltham.
(Quincy Sun photos by Mary O'Keeffe)

Waltham 14, North Quincy 6

Improved Raiders At Brookline Saturday A.M.

By TOM SULLIVAN

North Quincy's football team, coming along fast and improving every week, turned in its best performance of the season last week end, although the Raiders didn't win, new coach Ken McPhee couldn't have been more pleased with their performance.

The young North team, which had to learn an entirely new system installed by McPhee, had won two in a row following losses in its first two games and, following an off-day, faced undefeated Waltham last Saturday at Veterans Memorial Stadium.

The Raiders played extremely well both offensively and defensively and, with a break here and there, might have handed the Hawks their first loss.

However, two fumbles and three interceptions halted North drives and Waltham took home a 14-6 victory, its fifth in a row, and North fell 2-3.

This Saturday North Quincy travels to Parsons Field in Brookline at 10 a.m. to meet a Brookline squad which has yet to win a game.

It lost to Wellesley, 19-0; Waltham, 34-6; and Brockton, 43-7, and tied Everett, 8-8, and Cambridge Rindge and Latin, 20-20.

"Our biggest fear is having a letdown after such a fine showing against Waltham," McPhee said. "Brookline has given us trouble in the past and I just hope we will be up for the game.

"I couldn't have been more pleased with our showing against Waltham. The boys did just a super job both ways, but two key fumbles and three pass interceptions stopped us when we were moving well. Our offensive line did a fine job and our backs all ran well. And defensively the boys were outstanding again."

Despite two interceptions, sophomore Dave Zuroms continued to play well at quarterback. He completed six passes for 109 yards and several other long passes just missed connections.

Dave DiCarlo, Mike Cullen, Scott Messina, John Kozlowski and Bob Leonard all ran well as North gained 130 yards on the ground.

North Quincy Scoring

	TD	PAT	FG	Pts.
DiCarlo	3	0	0	18
Cullen	1	5	1	14
Messina	2	2	0	14
Kelly	2	0	0	12
Barry	1	0	0	6
Kozlowski	1	0	0	6
Brown	0	2	0	2

Waltham's No. 1 runner, Steve Giusti, who had ruined Quincy earlier, didn't play and the No. 2 runner, Darrell Marcou, was the workhorse and gained 118 yards until injured early in the third quarter. Then Mike Little took over and did the bulk of the ball carrying. The Hawks stuck to the ground and had 201 yards rushing. Waltham threw only four passes, completing three for 40 yards.

North Quincy ground out 18 first downs, while Waltham had 12.

North's offensive line, looking better every week, did an outstanding job.

"I hate to single out anyone in particular because they all did an excellent job," said offensive coach Mark Mulvaney. "But I have to mention Gerry Connolly, Jack Hannon, only a sophomore improving in every game; Ken Wright, our man in the middle; Neil Leonard, Nick Gelsomini and Jim Kelly, who dod some outstanding blocking. These six boys are the mainstays of the line. They give me 100 percent every week and show improvement all the time."

Defensive coordinator Jack Raymer also was pleased with his group, which did another bang-up job.

He had praise for ends Kelly and Pat McDonough, tackles Connelly and Fred Peterson, linebackers Jim McNamara, Shawn Cunningham and Kevin Kelly and backs Rich Tapper, Mike Gill, Bob Leonard, Jack Bolster and Jim Kennedy.

It didn't take Waltham long to score as it drove 57 yards from the opening kickoff. Marcou scored from the two and also kicked the point.

Following the ensuing kickoff, Zuroms electrified the crowd with a long pass to Kelly, who made a great catch and was downed on Waltham's 42, the play covering 33 yards. But North fumbled three plays later and the Hawks recovered on their 32.

The North defense held and Waltham punted to the Raider 32. Here North began a good drive, picking up three first downs and reached Waltham's 20 as the first quarter ended. The big gainer was a 16-yard spurt by DiCarlo on a pitchout from Zuroms, a play which worked well all day.

Waltham's defense stiffened and, on fourth down, the Raiders faked a field goal and DiCarlo's pass was intercepted by Bob Walters on his 20.

Waltham was forced to punt again and this time North drove 78 yards for its touchdown.

Cullen, Kozlowski, Leonard, DiCarlo and Messina all took turns carrying the ball and four first downs later DiCarlo scored from the three. However, Cullen's kick for the tying point was wide.

North's Mike Gill intercepted a pass on his 24 and the Raiders were on the march again as they drove to the Waltham nine, thanks to three 15-yard penalties against Waltham and a 23-yard pass from Zuroms to Steve Clark.

Zurom's pass was intercepted but Waltham immediately fumbled the ball back to the Raiders with 22 seconds left in the half. However, another Zuroms pass was intercepted and the half ended with Waltham in front, 7-6.

Waltham kept the ball for most of the third . ·arter as it marched 64 yards in 1 plays, clicking off five first downs and Rich Bartleman scored the clincher from the three. Joe Kohler kicked the point.

North continued to move the ball well but its last opportunity went out the window when another fumble was recovered by Waltham on the Hawks' 35.

Sports

American Institute of Karate
Men • Women • Children
Evening Classes
331-5812 and 472-8320
Karate • Kickboxing • Self Defense
40 Beale Street
(United Methodist Church)

Woodward Spring Shop inc
The South Shore's Most Complete Automotive Service and Parts Center
EXPERT FRONT END WORK AND ALIGNMENT
• FRAME STRAIGHTENING
• BODY ALIGNMENTS
EXPERT
• MUFFLER INSTALLATION
• DUAL EXHAUSTS
• PIPES
• BRAKES
SPRINGS
FOR ALL MAKES OF . . .
CARS • BUSES • TRUCKS
• TRAILERS
AUTO SPRINGS INSTALLED
WHILE-U-WAIT
WHEELS BALANCED
Springs, Axles, Frames
STRAIGHTENED • ALIGNED • INSTALLED
BODY RESTORATION AND PAINTING
• R-M & ACME AUTOMOTIVE PAINT
• DEVILBISS SPRAY EQUIPMENT
• BODY TRIM FASTENERS
WHOLESALE - RETAIL — COMPLETE AUTOMOTIVE PARTS
HEAVY TRUCK SPECIALISTS — AUTO MACHINE SHOP
Complete line of services. We have a full staff of professional and experienced automotive specialists.
471-6950
111 McGRATH HIGHWAY, QUINCY
Hours: 8 to 5:30 Mon. thru Fri.

DICK THE LOCKSMITH
Formerly Located At A
Quincy Center Hardware
Has Now Joined
GRANITE LOCK CO.
119 A PARKINGWAY, QUINCY
(Opposite Paperama)
472-2177
FREE PARKING

• *Soccer*

North In 4-Way Tie For First Place

The North Quincy boys' soccer team was 1-1-1 last week to make its record 7-2-3 and left it in a four-way tie with Waltham, Cambridge Rindge and Latin and Brockton for first place in the Suburban League.

The Raiders, needing seven more points to qualify for the Eastern Mass. Tournament for the first time in seven years, played at Cambridge Tuesday, met Whitman-Hanson in a non-league game yesterday (Wednesday) and will meet Quincy Friday at 3:30 at the Veterans Stadium field.

North had its seven-game unbeaten streak snapped by Brockton, 5-1, last week. The Raiders outplayed Brockton for most of the first quarter until a defensive error enabled Lelo Cyrus to score for Brockton. Jack Xavier made it 2-0 for the Boxers.

North scored when Mike Bourikas converted a pass from Greg DiBella.

Brockton made it 3-1, then added two more goals as North's Dave Marcham, who took over from Bob O'Brien in goal, had his scoreless streak stopped.

North rebounded by shutting out non-league opponent, Sharon, 4-0, scoring early as DiBella took a pass from Bourikas and scored his seventh goal. Five minutes later Peter McGillicuddy skimmed a ball to Bourikas and Mike's shot beat the goalie short-side. Midway in the second quarter McGillicuddy scored from 35 yards out and Andy Curtis closed out the scoring as he put in a rebound of a Dave Brown shot.

North tied Newton North, 1-1, for the second time last Friday. The Raiders opened the scoring seven minutes into the game as McGillicuddy took a pass from Bourikas and unloaded a 25-yarder that found the mark.

North controlled play thanks to the stellar midfield play of Terry Stark, Steve Golden and Mike Cocce.

It appeared North had the win locked up with two minutes to play as Newton had a goal kick from deep in its own end. Magnus, an exchange student from Sweden, broke outside the defense and sent a ball into a maze of players in front of the net. Several North attempts to clear the ball struck teammates or Newton players and finally Magnus deflected the ball past the group. It hit the near post and trickled across the goal line.

• *Cross Country*

North Girls Eye 3rd Undefeated Windup

The North Quincy girls' cross-country team, seeking its third straight unbeaten Suburban League season, finishes the regular season Friday when it hosts Newton North.

Lou Tozzi's amazing Raiderettes, with a 4-0 mark this fall, faced Quincy Tuesday and will compete in the all-league meet next Tuesday at Franklin Park.

The North girls, with 29 straight wins in cross country, winter track and spring track, shut out Brockton, 15-41, last week as Linda Kennedy set a new Brockton course record of 19:59.

Meg Leary finished second at 20:25 as the Raiderettes swept the first six spots. Their other scorers were Diane Lindenfelzer, third; Maryann Kelleher, fourth, and Tracy Corrigan, fifth. Joan Molloy finished sixth and Laura Barrett 10th.

SOUTH SHORE TILE

SOUTH SHORE TILE DIST

DISTRIBUTORS, INC.

338 Washington St.

QUINCY 471-3210

HOURS: 7 to 5 Monday thru Friday - Thursday Night til 9

Quincy Sun

NEWSCARRIERS

Wanted

Call 471-3100

or Apply In Person

The Quincy Sun

1372 Hancock Street

Quincy Square

Sports Memories

October-November, 1956

By TOM HENSHAW

Doring, McGee Lead North Over Milton

George Doring and Larry McGee ran up 201 of the Raiders' 229 yards rushing and scored a touchdown each as the North Quincy High School football team walloped Milton, 27-7, at Veterans Memorial Stadium.

Fullback Jack Cooke raced downfield under the opening kickoff and recovered the free ball on the Milton 37-yard-line from which point Doring and McGee took turns carrying to the three where quarterback Kevin Mahoney bucked over.

A double reverse with Doring carrying for 13 yards accounted for the second Raiders score in the second period.

Tom Kelly recovered a Milton fumble to get the next North scoring drive under way. McGee ran around right end for a 39-yard gain during the drive and plunged over himself for the score that made it 21-0 at halftime.

A six-yard pass from Mahoney to Doug Grutchfield produced the final North touchdown in the fourth period.

The Raiders' regular quarterback, Eddie Deane, who had been out of the lineup with an early season injury, made a brief appearance in the first period, made one unsuccessful attempt to pass and then limped off the field.

The North Quincy Lineup included: Grutchfield, Baldwin, Fontaine, ends; Dixon, Flanagan, Polvere, Kenny, tackles; Frazier, Robbins, Ash, Pronack, DeStephano, guards; Sweeney, Murphy, centers; Mahoney, Doring, McGee, Cooke, Deane, Matson, Kelly, Morrissey, Gherardi, Quintiliani, Ames, backs.

QUINCY DUPMS SOMERVILLE

The Quincy High School football team found an equal balance between offense and defense that enabled the Presidents to overpower Somerville, 25-6, one of the most one-sided defeats ever administered by Quincy to a Class A opponent.

"Before the season opened I had the conviction that this squad liked contact work," said Coach Bill Sullivan, "and now I'm sure of it. We're blocking as a team and tackling as a team now, and we have balance."

Two passes — Ron Ivil from a fake punt 13 yards to Jack Powers and Quarterback Tommy Connors 19 yards to Ralph Larsen — set up the first Quincy score, which was carried in by Connors.

Connors passed 12 yards to Ivil for the second touchdown; 146-pound Sonny Seppala ran 30 yards to set up the third and scored it from the five; and Powers tallied the fourth from the five after ripping off gains of 40 and 28 yards.

The Quincy lineup included: Alsop, Larsen, Osborne, Hietela, Devine, Whiting, Eindad, DiMattio; Gelsomini, Wainio, Mullaney, Parker, Cavanaugh, Petton, tackles; Claire, Lennon, Ricciarelli, Heap, Pierce, Thomas, Zanott, guards; Chase, Marrocco, Leander, centers; Connors, Seppala, Balducci, Ivil, Salvaggio, Powers, Light, Reardon, Bifolchi, Derbes, Kelly, backs.

NORTH TAKES LEAD

Paul Sadlier, Dick Riley and Dick Cooke provided the foot power as Coach Ken Rickson's North team romped over South, 16-6, at Veterans Memorial Stadium to give the Raiders sole possession of first place in the close Junior High School Football League race.

The North lineup included: Lebrecque, Holmberg, ends; Cross, Walker, tackles; Swirbalus, Conarty, guards; Pierce, center; Van Meter, Cooke, Conroy, Riley, Sadlier, backs.

HARRIERS EDGED

Even though its best runner, Don Buckley, finished third, the North Quincy High School cross country team came within a point of upsetting Needham in a triangular meet. Needham finished with 33 points, North with 34, and Rockland a poor third with 53.

SPORTS BITS '56

Dick Flaherty, Quincy welterweight, scored an upset at Maple Arena, Brockton, with a unanimous decision over Earl Turner of Detroit for his 19th win in 32 starts as an amateur . . . The Boston Red Sox released Coach Mickey Owen and announced they would carry only four coaches in the 1957 season . . . Frankie Bruce ran 74 yards for a touchdown as the Presidents upset the Point Panthers, 19-0, to enable the North Quincy Apaches to clinch the Quincy Youth Football League championship . . . Vice Commodore Charles Romano was promoted to commodore of the Quincy Yacht Club for the 1957 season, succeeding Lester M. Clark . . . Boston College Coach Mike Holovak called Tony Quintiliani, the guard from Quincy, "an all American if I ever saw one and I've seen more than one." . . . Jack Kearns and Sonny Scanlon starred as the Atlantic Sea Gulls whipped the North Quincy Wildcats, 32-0, at Cavanaugh Stadium . . . North Fullback Jack Cooke was in City Hospital with a questionable fractured pelvis suffered in the Milton game.

New Bedford 12, Quincy 7

Presidents Hosts Undefeated Fitchburg

Quincy's football team suffered a frustrating defeat at New Bedford last Friday night and the Presidents face a tough obstacle as they try to rebound Saturday.

Tom Fitzgerald's Quincy team took a 4-1 record into New Bedford but the Whalers, who have proven a jinx for the Presidents every year, pulled out a 12-7 victory in the final 20 seconds of play in a penalty-filled game.

Saturday Quincy must face undefeated Fitchburg, a new opponent and the top-rated Div. 1 team in Central Mass., in a 1:30 game at Veterans Memorial Stadium.

Fitchburg brings a 6-0 mark into the game with wins over Shrewsbury, St. Peter-Marian, Wachusett, St. Bernard's, Holy Name and St. John's.

"I don't want to use the officials as an excuse for losing at New Bedford, but that was the worst-officiated game I've seen in a long while," Fitzgerald said. "They wrecked us but they also made a lot of bad calls against New Bedford."

"We marched up and down the field but they hit us with penalty after penalty (11 of them) and many were real bad calls.

"A couple of key pass interceptions also hurt us. It was a real frustrating loss.

"We drove to their 10-yard line one time and Ted Walsh, who did some super blocking for us, was called for clipping. It was a bad call as it was a legitimate block, but it set us back and we couldn't push it in."

Quincy Scoring

	TD	PAT	Pts.
Riggs	5	0	30
Draicchio	5	0	30
Righini	3	0	18
Notarangelo	2	0	12
Mudge	2	0	12
Harte	0	12	12
Cullen	1	0	6
Gilbody	1	0	6
Gravalese	1	0	6

The game pitted Quincy's Bob Mudge, the top touchdown passer in Div. 1, against New Bedford's Rob O'Berry, the tops in Div. 3. Neither had much luck as each had two interceptions, one giving Quincy its score.

"Mudge called a good game, Mark Righini and Mike Notarangelo ran well and Walsh blocked very well," Fitzgerald said. "In the offensive line Jamie Gravalese, Bob Willard and Paul Gilbody were outstanding."

On defense Fitz had good words for Chris McGray, who had his best game of the season, Gravalese, Brian Callahan, Dennis Obert, Glen Oriola and Gilbody, who played defense for the first time in place of Mike Miller, out for the year with a broken ankle. The Quincy coach also praised John Conti for his punting. He had two fine punts of 50 yards-plus.

Neither team scored in the opening half as the officials were the leading ground gainers.

Midway in the third quarter O'Berry passed from his goal line, McCray deflected the ball into the hands of Gravalese, who realized a lineman's dream of scoring a touchdown. Joe Harte kicked the extra point.

Midway in the final quarter two holding penalties pushed the Presidents deep into their own territory and the Whalers' Chris Horn scored from the one. The try for two points failed and Quincy still led, 7-6.

With two minutes left in the game New Bedford had the ball on its own 20. Due largely to Reggie Andrade's 52-yard run, the Whalers moved downfield and, with just 20 seconds remaining, Andrade scored to pull out the win.

--TOM SULLIVAN

QUINCY COACH Tom Fitzgerald goes over plays with his squad in preparation for Saturday's game with unbeaten Fitchburg, the No. 1 Div. 1 team in Central Massachusetts, at Veterans Memorial Stadium.
(Quincy Sun photo by Steve O'Gara)

●*Youth Football*

Apaches Scuttle Sailors, 22-0

The North Quincy Apaches continued unbeaten in the Quincy Youth Football League with a 22-0 victory over the Squantum Sailors Sunday at Veterans Memorial Stadium.

Dan McCarthy returned the opening kickoff 30 yards and Gary McNamara, George Hartford and McCarthy brought the ball downfield and McNamara scored from the one. McCarthy rushed for the two conversion points.

In the second period John Broadbent intercepted a pass to set up the second touchdown. McNamara, McCarthy, Jim Mulvey and Hartford brought the ball to the nine from where Hartford scored.

After Wes Crowley and Larry Taglieri sacked the Sailors' quarterback and Taglieri blocked a pass, the Apaches took over with Brian Durgin running 17 yards and McCarthy 43 for the TD. Paul Moody passed to Mike Shields for the final points.

Crowley, Taglieri, Steve Miller, Mark Carnevale, Tim Kelly and Paul Hanscom played outstanding defense. In the second half the jayvees played a good deal and Keith Gott, Ed Herman, Moody and Jack Mullen picked up good yardage but couldn't score.

The Apaches' junior varsity defeated the sailors' jayvees, 14-6.

Gott raced 50 yards for the first touchdown and Moody passed to Shields for the points.

David Gerry of the Sailors ran 75 yards for his team's only score. The try for the points failed.

The Apaches tackled the Sailors' punter to set up the next TD with Matt Norton going 20 yards for the score.

Mike Shields, Ed and Bob Herman, Mike Ainsley, Tom Walsh, Norton, Mullen, Joe Robichaud, Gott and Moody all played outstanding games for the Apaches.

Sunday the Apaches will play the Manets at 1 o'clock and the Elks will meet the Panthers at 2:30 at Veterans Memorial Stadium. The Apaches and Manets junior varsities will play Saturday at 10 a.m. at Upper Merrymount Park.

Quincy, North Games On WJDA

It doesn't happen very often, but Station WJDA will do the play-by-play of both the Quincy and North Quincy football games Saturday.

Charlie Ross and Roy Lind will do the North Quincy at Brookline game at 10 a.m. and the Quincy-Fitchburg game at 1:30 at Veterans Memorial Stadium.

Reports also will be brought in from Hingham and Whitman-Hanson, Randolph at Weymouth North and Weymouth South at Plymouth-Carver.

Sunday Ross and Lind will do the play-by-play of Pope John at Abp. Williams at 1:30.

Save Gas and Money ...
... Shop Locally

America's Finest
ATHLETIC JACKETS
for the entire family
EXPERT EMBROIDERY
Done on our Premises
JUNIOR $ ADULT 6X
Group Prices Available
A. E. GOODHUE CO.
15 School St., Quincy
472-3090

Uhlar Assistant Coach At Curry

Jack Uhlar, a three-year player and 1000-point scorer at Quincy High, has been appointed an assistant basketball coach at Curry College.

Uhlar, who began his college career at Boston College, transferred to Merrimack College in 1978 and was a three-year starter there, leading the team in rebounds each year and finishing second in scoring each season. He was co-captain in his senior year and was also voted MVP of the team.

Sheriffs Baseball Team Selected

The Norfolk County Sheriffs baseball team has been selected by Al Julian and Tom Owens and is looking forward to the 1983 season.

The team will be known as the Sheriffs.

Several of the players are from Quincy. Selected were Dale Adams, Richard Brooks, Dan Ceurvels, Bill Chiasson, Michael Cocce, Chris Connolly, John Doherty, Michael Farrand, Dennis Downing, Abdias Gonzalez, John Griffin, Scott Hamel, Al Julian, Gerald Martin, Paul Medicke, Joe Monahan, Adam McGhee, Scott Owens, Bob Reidy, Steve White, Dwayne Wilcoxen, Ken Wright and Ken Yanefsky.

QUINCY SMALL ENGINE REPAIR
COMPLETE PARTS & SERVICE
NOW IS THE TIME TO HAVE YOUR SNOWBLOWER TUNE-UP
GET READY FOR WINTER
(REAR) 471 HANCOCK ST., QUINCY
PICKUP & DELIVERY SERVICE AVAILABLE 773-1718
HOURS: 8-4 DAILY 8-1 SATURDAY
We also repair chainsaws and lawnmowers
Factory Authorized BRIGGS & STRATTON & TECUMSEH SERVICE

Barile
APPLIANCES HEATING REPAIRS
PLUMBING CO.
2 Parkingway - Rear of 381 Washington St.
BRAINTREE
JOSEPH BARILE LIC. #4731
DO-IT-YOURSELF COUNTER
INSTRUCTED BY EXPERTS
The Finest in Plumbing Services Since 1934
FUEL OILS AND SERVICE
843-4000
NEW INSTALLATIONS REMODELING

Warp's A Proven Energy Saver!
GENUINE FLEX-O-GLASS®
CRYSTAL CLEAR, FLEXIBLE, SHATTERPROOF PLASTIC
LET THE SUN WORK FOR YOU!
Make Your Own Storm Windows, Storm Doors, Porch Enclosures!
SO EASY ANYONE CAN DO IT!
HOLDS IN HEAT!
KEEPS OUT COLD!
Saves Fuel!
CUT FLEX-O-GLASS TO SIZE AND TACK OVER SCREENS OR WINDOW OPENINGS!
COSTS SO LITTLE ANYONE CAN AFFORD IT!
ONLY 63¢ Run. ft. 36" Wide
Also 28", 48" & 54" Widths
THE NAME Warp's BRANDED ON THE EDGE IS YOUR GUARANTEE OF SATISFACTION
WARP BROS. Chicago 60651 Pioneers in Plastics Since 1924
Take this ad to your Hardware, Lumber or Bldg. Supply Store
Accept no substitutes—Get top quality FLEX-O-GLASS

● *Bantam House*

McGinn, Johnson Win Opening Games

McGinn Sunoco and Johnson Motor won their gmes as the Bantam House League opened its season last week.

Baskin Robbins and Doran & Horrigan tied and Quincy Sun and Burgin Platner lost their opening games.

McGinn edged the Sun, 5-4, with John O'Connell and Steve Constas scoring two goals each and Mike Daly one. O'Connell had two assists and Constas and Marc Winter one each.

Johnson got by Burgin Platner 4-3.

Baskin Robbins and Doran & Horrigan tied, 1-1, with Joe Boti scoring the tying goal for Baskin late in the second period. Richie Ames assisted. Tony Scola had scored for Doran with Dave Maimaron assisting. The rival goalies, Ed Ryan of Baskin and Tom Crossen of Doran stood out.

● *Pee Wee House*

Keohane's Takes Early Lead

Keohane's won two games last week to take the lead as the Pee Wee House League opened its season. Keohane's was the only team to win as Bersani and Dee Dee's tied and Boston Gear and Mug 'n' Muffin lost.

Keohane's edged Gear, 2-1, on goals by Chuck Quigley and LuAnn Roman. Rodney Davis and Frank Capobianco had assists. Billy Fraser scored for Gear with Steve Connelly and Darren Simonelli assisting.

Keohane's also topped Mug 'n' Muffin, 5-0, as Brian Mosher had a hat trick and Joe Cotter and Martin Feeney a goal each. Chuck Quigley had two assists and Capobianco, Mike Monahan and Marcia Zanardelli one each. Goalie Mark Dwyer earned the shutout.

Dee Dee's and Bersani Brothers tied 1-1. Paul Leman scored for Dee Dee's and Bobby Thomas for Bersani with an assist for Kevin Marston. The game was scoreless until 1:11 left in the game when Leman scored. Thomas tied it with just 26 seconds left. Goalies Craig Galligan of Dee Dee's and Scott Deware of Bersani were outstanding.

● *Mite-Squirt House*

Harold, Bo-Car Win

The Mite-Squirt House League opened its season last week with the Paul Harold Club and Bo-Car Printing winning their openers to share the lead.

Harold defeated UCT, 4-1, with Pat O'Donoghue scoring all the Harold goals. Sean McArdle assisted on three and one was unassisted. Mike O'Brien scored for UCT with Peter Nee assisting.

Bo-Car topped Lydon-Russell, 6-2, with Joey Zona having a hat trick, Richie Watt two goals and Joe Shea one. Shea, Zona and Watt each had two assists. Jay Evans and Mike Rudnisky scored for Lydon and Karyn Mosher having an assist.

Balducci's and Feeney's Devils tied, 4-4. Feeney's had a 3-0 lead but Balduccis tied it early in the third period. Balducci's took the lead but Brian Sullivan scored the tying goal for Feeney's. John Shea had a hat trick and Dennis Rugere the other goal for Balducci's. Jim Cosgrove and Bobby Ford had two assists each and Matt Riley, John Gladu and Brian Fitzgerald one apiece. For Feeney's Steve Bartukus had two goals and Jeff Bertoni and Sullivan one each. Bobby Daggett had two assists and Bertoni and Bartkus one each.

● *Midget House*

Fire Service Takes Early Lead

Fire Extinguisher Service leads the Midget House League with a 3-0-1 record after four weeks of competition.

In last week's games Fire extinguisher walloped Caddy Marine, 7-2. Bryan Provenzano, Jim McSweeney and Bill Campbell had two goals each and Steve Golden one. McSweeney had three assists, Provenzano, and Campbell two each and Jay DeAngelis and Golden one apiece. John Krantz and Peter Obshatkin scored for Caddy with an assist for John DiPietro.

Rogan Hennessy and Quincy Fire Dept. tied, 2-2, with Dave Edgren and Mark Lamie scoring for Rogan and Mark Walsh having an assist. Ed Fleming and Bob McCabe scored for Fire and John Burm having an assist.

The Co Co Club defeated Suburban Disposal, 5-2, with Joe Mastroianni having two goals and Tom Bille, Jerry Martin and Mike Hays one each. Bille, Tom Murphy, Hays and A.J. Pugliese had assists. Dave D'Antona and Jan Savoie scored for Suburban with Charlie Duffy having two assists and Paul Canavan one.

The standings: Extinguisher, 3-0-1; Rogan, 1-0-3; Suburban, 2-2-0; CoCo Club, 2-2-0; Caddy, 0-2-2, and Fire, 0-2-2.

FIRST CLASS LIVING

First class living does not mean a fancy address with an outrageous cost. At Fox Run, we offer first class living in spacious studio, one and two bedroom units with all amenities. Enjoy ball playing, tennis and swimming on our expansive grounds. Easy commuting to Boston and Cape. Walk to shopping and bus. First class living doesn't have to be expensive, it just has to be first class. Call 837-1103. Rte. 139. Models open daily.

FOX RUN - MARSHFIELD

● *Youth Soccer*

4 Teams Still Undefeated

With the fall season nearly over, none of the 48 teams in the Quincy Youth Soccer League has a perfect record.

Four teams, however, are still undefeated. The Sons of Italy in Div. 3 (boys under 12) has a 5-0-2 record, Quincy Cablesystems in Div. 4 (boys under 16) is 6-0-1, Aerobic Smiles in Div. 6 (girls under 12) is 4-0-3 and Patriot Insurance in Div. 7 (girls under 16) has the same record.

Last week in Div. 1 (boys under 8) Quincy Foreign Car blanked Quincy Savings Bank, 5-0, as Mark Thibeault and Dennis Lawrence each scored two goals and Jason Fennessey one. Ken McGonagle and David Flaherty stood out in goal and Keith Briggs played well. For Savings Joshua Walty, Kevin Boylen and Patrick Shea played good games.

The Sting edged the Furies, 2-0, on two goals by Billy Kvalnes. Mike Kenney assisted on both. Kevin Chan and goalie Brian Wood played well. Kevin Trainor and Dan Duncan played well in goal for the Furies.

Williams & Bertucci defeated the Wanderers, 3-1, on goals by Tim Sherman, Bob Guarnineri and Jeff Pillard. Mike MacDougall and Eric Kane played well. Jeff Craig scored for the Wanderers and Bob Guarnineri and Jeff Pillard played well.

Monarch Security Systems topped the Spurs, 5-0, with Jimmy Costa and Keith Traidosilos having two goals each and Joseph Foley one. Chris Lebo turned in a fine performance. Mark Cahill played a good game in goal and Kevin Barrett, Sean Coppney and Dennis Kelley played strong games.

The standings: Foreign Car, 6-1-0; Wanderers, 6-1-0; Monarch, 4-2-1; Sting, 4-2-1; Williams & Bertucci, 3-4-0; Furies, 2-4-1; Savings, 1-4-1; Spurs, 0-7-0.

In Div. 2 (boys under 10) Sen. Paul Harold Club downed Dependable Cleaners, 4-2, with Matt Flynn having two goals and Kevin Littlewood and Chris Cuneo one each. Derek Trawinski, Flynn, Tom Polvere and Bernie Sharpe played well. Brian Doherty had both goals for Dependable.

Bryan Post breezed past the Chargers, 7-0, as Brian Campbell scored two goals and John Lewis, Shane Abboud, Mike Chiccino, David Crowley and Bill Reardon one each.

Commonwealth Builders defeated Quincy Police, 4-1, on goals by Peter Kelly, Scott Dunn, Mike Olivia and Mike Wood. Kelly and Dunn had assists. Mike O'Brien and Bob Kelley played well. Shawn Echelle scored for Police with Danny Atanason assisting. Todd Livingstone, John Kelley, Mike Walsh and John Bertrand all played good games.

Keohane's blanked North Quincy K. of C., 5-0, as Brian Clifford exploded for four goals. Christian Ciavarra had the other. Chris Robinson played well in goal for the Knights.

Angelo's Auto Sales topped the Kicks, 2-0. Jason Boyd, Matthew Sullivan and Luke Crane played well for the Kicks.

The standings: Commonwealth, 6-1-0; Harold, 5-1-1; Bryan, 5-1-1; Keohane's, 5-2-0; Police, 4-2-1; Dependable, 3-4-0; Angelo's, 3-4-0; Kicks, 1-5-1; NQ K. of C., 1-6-0; Chargers, 0-7-0.

In Div. 3 (boys under 12) W. T. Hight blanked Balducci's, 4-0, as Timmy Baker scored all the goals. Chris O'Connor had two assists and Scott Leonard one. John Heaney and Jonathan Rourke played strong defense and Brian Comeau shone in goal.

Wickens & Troupe and the Tornadoes played to a scoreless tie. John Foley, J. J. Fitzgerald and Benny Goodman played well for W&T.

Jack Conway Realty edged the Rowdies, 1-0, on Jamie Greene's goal. Alec Smith was outstanding in goal.

Sons of Italy topped Yamaha-Suzuki, 5-2, with Scott Shea having two goals and Jim DiCarli, Jason Swan and Tim Roache one each. Joey Shea had two assists and Swan one. Jim Flaherty played well in goal. James Fennessy and Brandon Farrell scored for Yamaha with assists for Bobby Lally and Farrell. Jim Tolson and Eddie Cuneo played strong games.

The standings: Sons of Italy, 5-0-2; Wickens & Troupe, 4-1-2; Yamaha-Suzuki, 3-1-3; Rowdies, 3-2-2; Conway, 3-3-1; Tornadoes, 2-3-2; Hight, 2-5-0; Balducci's, 0-7-0.

In Div. 4 (boys under 16) Quincy Cablesystems bombed Giovanni's Bakery, 12-0. David Duffy had three goals and an assist, Ed Flynn a goal and assist, Jim McNeil a goal, Eric Roukey three goals and two assists, Mike Cocce a goal and assist, Pat Marcham two goals, Kevin Duffy a goal and two assists and Jimmy O'Brien an assist.

The Timbers edged Manet Shell, 2-1, on goals by Pat Leary and Bill MacDougall, Mark Molloy and Leary had assists. For Manet Terry McKinnon had the goal and John McMillan an assist.

The Bullets topped Moore & Cabot, 5-1, with Keith Freeman scoring three goals and Chris Ryan and Mike Walsh one each. Ryan had an assist. Marc Farrand was outstanding in goal. Kevin Roache scored for M&C and Sean Gately played a strong game.

The standings: Cablesystems, 6-0-1; Bullets, 4-2-1; Manet, 3-2-2; Timbers, 3-3-1; Giovanni's, 1-5-1; Moore & Cabot, 1-6-0.

In Div. 5 (girls under 9) Ink Spot edged Alford & Bertrand, 1-0, with Jennifer Nutley scoring the goal and Nicole Perona assisting. Christina Welch starred in goal and Jennifer O'Hare and Jennifer Murray played well. Paula McDonough, Sabrina Marotta, Merri Cunniff and goalie Holly Soderstrom played well for A&B.

Deware and Adams Cleaners played to a 1-1 tie. Christine Kelley scored for Deware and Maureen Fewer, Leanne Byrne and Karen Regan played good games. Stacey Bonavita scored for Adams, Jeanne Manning played well in goal and Mary O'Brien and Stephanie Suchan played good games.

The standings: Deware, 3-2-2; Ink Spot, 3-2-2; Adams, 2-2-3; Alford & Bertrand , 1-3-3.

In Div. 6 (girls under 12) Sew-Fisticated Fabrics defeated That's Italian, 4-0, with Karen Miller having two goals and Jessica McKeon and Christine Calnan one each. Miller had two assists and Roberta Foley one. Nancy Casey, Sara Francis and Christine Johnston played well. For That's Italian Erica Larsen, Kate McDonough and Jennifer Hill played good games.

The Drillers and Fleming & Langlois tied, 1-1. Christine Barrett scored for F&L with Julie Murphy assisting. Holly Rendle starred in goal and Lori Noval played well. Tara Miles scored for the Drillers with Kimberly Duffy assisting. Mary Beth Hunter, Laila DiSilvio and Erin Oiumet played well.

Aerobic Smiles and Razer's Edge also tied, 1-1, with Kristin Drake scoring for Aerobic. Karen Tangney, Mary Lynn Calhoun and Jeannie Nelson played good games. Maureen Shea scored for Razer's Edge with Rebecca Chiccino assisting. Susan McGonagle and Robin Praetsch played good games.

The standings: Aerobic, 4-0-3; Sew-Fisticated, 4-2-1; Razer's Edge, 2-2-3; Fleming & Langlois, 1-1-5; Drillers, 1-3-3; That's Italian, 0-4-3.

In Div. 7 (girls under 16) Patriot Insurance tied the Dolphins, 1-1, with Lisa Pugliesi scoring for Patriot and Rachael Boland assisting. Nancy Barrett, Karen Johnson, Maureen Lewis, Barbara Kvalnes and Missy Holt played fine games. Tricia Grant scored for the Dolphins with an assist for Diane Conley. Jeannie Roche, Tracy Pierce, Rachael Oliver and Jean Marie Polito stood out.

The Cougars topped Quincy Co-Operative Bank, 4-1, with Nancy Flukes having two goals and Kerry Pistorino and Melissa Miles one each. Stacey Welch scored for Co-Op with Janet Murray assisting. Barbara Bell, Debbie Carly and Erin Gillis played well.

The Body Smith Shop edged Presidents Pharmacy, 1-0, on Tricia Giannandrea's goal. Sheila O'Connor, Elise Last, Coleen Ridge and Mary Pelligrino stood out. Tarra Meyer, Michelle Casey, Lisa Nutley, Michelle Cunniff and Kerry Maki played good games for Presidents.

The standings: Cougars, 5-1-1; Patriot, 4-0-3; Body Smith Shop, 4-1-2; Dolphins, 2-2-3; Quincy Co-Op, 1-6-0; Presidents Pharmacy, 0-6-1.

Pee Wee B's Roll, 9-1

Quincy's Pee Wee B hockey team rolled over Hyde Park, 9-1, sparked by Mike Toland's hat trick. Brian Mosher had two goals and Terry Hack, Hank Miller, Jim Lamparelli and Paul McGrath one each. Bill Dineen, Toland, Ralph Richardson, Erik Abboud, Lamparelli, Bob Carroll, Bob Kane, Mike Leonard and Mosher had assists. McGrath played a strong game on defense.

The Pee Wee B's also romped over Brockton, 7-0, with Dineen scoring two goals and Miller, Lamparelli, Brian Kelly, Kane and Jon Brosnan one each. Leonard and Mosher had two assists apiece and Miller, Kane, Toland and Richardson one each. Jeff McClory and Scott Cunningham were outstanding in goal.

Squirt A's Win 5th Straight

Quincy's Squirt A hockey team extended its South Shore Conference record to 5-0 by bombing Milton, 14-0. Joey Fasano had a big game with four goals, Kevin Daly had a hat trick, Timmy Collins two goals and Brian Zimmerman, Steve Carroll, Michael Baylis, David Santasuosso and Matt Smith one goal each. Daly, Collins and Matt Kelley had three assists each. Smith Carroll, Santosuosso, Fasano and Richie McDonald two apiece and Baylis and Ronnie Last one each. Fred Regan posted his first shutout of the year in net.

The Squirt A's also edged Billerica, 3-2, with McDonald scoring two goals and Michael Hughes one. Zimmerman, Baylis and Smith had assists and James Tibererio played well in goal.

Bright Spots Showing For QJC Basketball

The Quincy Junior College basketball team has been working out for two weeks and already some bright spots are appearing.

Led by sophomore guard Capt. Ken Mann and last year's Greater Boston Small College Conference MVP Jim Conboy, the Jaguars are looking to bounce back after last year's 4-19 season.

Coach Brian Buckley, in his fourth year at the helm, is impressed with this squad's depth. "Already some of the players have shown they have an intelligent feel for the game," he said, "and court sense is very difficult to teach. Much of it comes naturally.

"Some of the players showing early promise are returnees from last year's team. Guard Fran McEachern has some real quickness. Last year he was a green freshman but he has improved tremendously. Tom Dunscombe has also worked on improving his game."

But Buckley is especially enthused about the incoming crop of freshmen. "This is the largest group of experienced freshmen players I've coached," he said. "Some of them have played for Ed Miller, Joe Amorosino had Bob Barrett and I know that they'll be fundamentally sound.

"The leading freshmen are guard Fudge Gill and guard-forward Steve Belcastro, who played at North Quincy, guard Gary DiNardo, who played at Quincy, and forward Paul Fobes, who played at Abp. Williams."

Other first-year players who will see plenty of action are forwards Tom Keegan of Marshfield, Dave Bregoli of Braintree, Keith Realini and Brian Connolly, both of Quincy.

Back from last year's club are forward Tom Pound and Paul Stevens, along with guards Mike Jaehnig and Rick Anderson.

The Jaguars don't have a lot of height with Conboy the biggest player at 6-foot-4. But, with a balanced attack, QJC should be competitive.

QJC plays its home games at the Quincy Vo-Tech gym at 7 p.m. and some will be against pretty stiff competition. "We play 16 games in the league and 14 non-league games," Buckley said. "The league teams are all pretty even, while Brandise junior varsity, the Harvard Classic and Massasoit Community College will be real strong in non-league games."

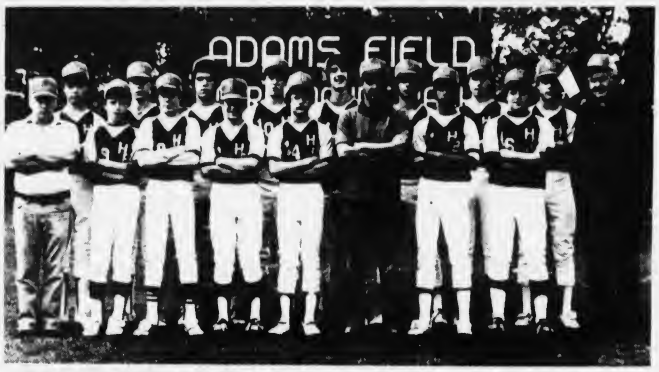

THE HANCOCK BANK Babe Ruth League team, champions of the National League. Front, left to right, Coach Bill LaForest, Kyle Robertson, Mark Farrand, Mark Zimmerman, Billy LaForest, Manager Ace Abboud, Jim Folk, John Knee and Rev. Leo Pollard. Back row, Joel Rogers, Rich Olender, John O'Connor, Steve Higgins, Andy Lenhart, Joe Cullen, Brian Flukes and Marc Abboud. Missing are Steve White and Coaches Fred Flukes and Red Farrand.

North, Quincy Girls Swim Meet Saturday

The North Quincy and Quincy girls' swim teams will compete in their annual meet Saturday at 10 a.m. at the Lincoln-Hancock School pool with the Raiderettes trying to extend their unbeaten streak over the First Ladies to seven years.

Although each team has had rought sledding this fall, several of the girls have turned in strong individual performances, including some record-breaking efforts.

North is led by senior co-captains Sheila Quintiliani (diver), who has qualified for all post-season competition, and Yvonne Bonens (distance races).

Other standouts for the young Raiderettes, who have only three seniors, are Georgia Traficante (freestyle), Joanne Burke (freestyle), Lynne Byron (backstroke), Caroline Krantz (backstroke), Stacey Quintiliani (distance), Lisa Lynch (individual relay) and Lisa Rodolphele (backstroke).

Quincy has steadily improved led by Co-Captain Mary Kussman (diving and butterfly), who has qualified in diving for all post-season competition.

Other top performers are Maureen Doherty (freestyle and breaststroke), Cheryl Lundin (backstroke), Kari Ewer (individual medley and butterfly) and Colleen Craig (distances).

All are welcome to Saturday's meet and admission is free.

Koch Club Basketball Program Opens Nov. 4

The Koch Club of Quincy will begin its 34th season of youth basketball Thursday, Nov. 4, at 6 p.m. at the Atlantic Junior High School Gymnasium on Hollis Avenue, North Quincy.

Richard J. Koch, executive director and founder of the organization, said boys from age 7 through 13 years throughout the city are welcome to participate in one of the oldest established privately sponsored recreation programs on the South Shore.

The Broad Meadows and Montclair Districts of the Koch Club were compelled to terminate their basketball leagues two years ago when the gymnasium hourly cost was increased by four times the previous amount. However, the original North Quincy District continued into the fourth decade of its basketball activity for Quincy youth.

Ages 7 through 9 years, are to report at 6 p.m. each Thursday evening while 10 to 13 years old should attend at 7:15 p.m. for their weekly session.

The fee is $1 to members of the basketball program nightly to defray gymnasium custodial costs and must be paid weekly to comply with the rental schedule of the School Department.

Registration forms will be available at the first session Nov. 4. Parents must approve the children's application. Following several weeks of practice games, teams will be balanced and assembled for a regular league competition season of play.

There will be no tryouts. Each registrant will be assigned to a team and actively participate.

Organized in 1949 at the original North Quincy High School gym, the Koch Club basketball program has provided a third of a century of wholesome leisure enjoyment for thousands of youth from all sections of the city.

Fathers and older brothers of league members are urged to volunteer as coaches and referees in the winter recreation program.

Directing the program will be Richard J. Koch, Jr. assisted by Robert Woods, Donald J. Murphy Robert Woods, Donald J. Murphy, Simone Joanne Koch and Larry Heffernan.

New Yoga Course At YMCA

A new Yoga Course will be offered at the South Shore YMCA starting Nov. 10 and ending Jan. 12.

The beginner and intermediate class will be held Wednesdays 9:30 to 10:30 a.m. and 7 to 8 p.m. Regular or social membership is required to take the course. Berta Nota is the instructor.

For further information contact the South Shore YMCA, 479-8500.

McPhee On 'Coaches Corner'

North Quincy High School Football Coach Ken McPhee will be the guest tonight (Thursday) on "Coaches Corner" on Quincy Cablesystems Ch. 3 at 8 p.m.

North Quincy played a tough undefeated Waltham team last Saturday and came away with a 14-6 loss. McPhee will provide commentary while reviewing highlights of the game and answer questions phoned in during the live telecast. The phone number is 471-9609.

The program is produced and staffed by community volunteers and is hosted by Charles Ross sports director of WJDA radio.

Save Gas and Money ... shop locally.

Coaching Posts Open

There are coaching openings for the 1982-83 winter season in the Quincy Public Schools.

Persons interested in coaching girls' gymnastics or boys' swimming should submit applications with a resume to Carl Leone, Quincy Public Schools, 70 Coddington Street, Quincy 02169.

ATTENTION!
100% FREE TUITION
MASS. NATIONAL GUARD
TO ANY STATE FUNDED COLLEGE OR UNIVERSITY
FOR FURTHER INFORMATION CALL
JACK CURRAN
617-471-3930
THE MOST IMPORTANT PART-TIME JOB IN AMERICA

JOHNSON MOTOR PARTS, INC.
Original CarCuf
$2 BUCKS BACK
When You Buy
5 QUARTS
Of Any CAM 2 Motor Oil
CAM 2 OIL .89¢ QT.
MFG. REBATE .40
YOU PAY .49¢
Offer Expires Oct. 31, 1982
CarCuf IN POSITION
HANDCUFF THE AUTO THIEF
REG. $4.00
SALE $28.95
SAVE 50¢ PER PLUG ON MOTORCRAFT
Now's the time to save money ... when you Do-It-Yourself with Motorcraft Auto Parts. Buy 4, 6, or 8 Motorcraft Spark Plugs and get a 50¢ refund per plug ... Up to $4.00 in Refunds.
RESISTORS
$1.41 PRICE PER PLUG
-.50 Motorcraft refund (refund per plug when you buy 4, 6 or 8 plugs)
.91 YOUR COST PER PLUG
REGULARS
$1.15 PRICE PER PLUG
-.50 Motorcraft refund (refund per plug when you buy 4, 6, or 8 plugs)
.65 YOUR COST PER PLUG
OFFER EXPIRES 11/30/82
JMP GEARED FOR PERFORMANCE
JOHNSON MOTOR PARTS, INC.
472-6776 65 SCHOOL ST., QUINCY

NEWSCARRIERS WANTED
Here's a chance to earn extra money by building a Quincy Sun home delivery route.
Telephone: 471-3100

RADIATOR PROBLEMS
AUTOMOBILE AIR CONDITIONING EQUIPMENT
GAS TANKS & HEATERS
Over 35 years in Radiator Repair
MORSE'S AUTO RADIATOR INC.
328-7464
179 W. SQUANTUM Next To "T" QUINCY

We are PRESSED for Space
scm
COPIERS
211 Floor Model
144 Table Model
$495
QUINCY
"We service what we sell"
Typewriter Service
5 Maple St., Quincy Sq. 472-3656

Arts/Entertainment

Registration Saturday For Children's Ceramic Program

Recreation Director Barry J. Welch announces that the Quincy Recreation Department will conduct registration beginning Saturday for its children's Instructional Ceramic Program.

The program is open to boys and girls age eight through the eighth grade and is held in three locations around the city. Each participant may register at the location of their choice from 8:30 a.m. to 11:30 a.m. on Saturday. Registration is on a first come first serve basis. A $5 registration fee is required for the 10-week period. Registration will continue according to each center's class schedule as long as openings exist. The times and locations of the programs are as follows:

Beechwood Community Life Center (former Beechwood Knoll School) Tuesday 3 to 4:30 p.m. Thursday 3 to 4:30 p.m. Saturday 8:30 to 10 a.m. or 10 to 11:30 a.m.

Lincoln Hancock Community School (Water St., side entrance) Monday 3 to 4:30 p.m. Wednesday 3 to 4:30 p.m. and Saturday 8:30 to 10 a.m. or 10 to 11:30 p.m.

Fore River Clubhouse (Harrison St. Entrance) Tuesday 3 to 4:30 p.m. Thursday 3 to 4:30 p.m. Saturday 8:30 to 10 a.m. or 10 to 11:30 a.m.

Boston Artist-Author Quincy Art Association Guest

The Quincy Art Association will meet Tuesday, Nov. 9 at 7:30 p.m. at Beechwood Community Life Center, 225 Fenno St., Wollaston.

Charles Movalli, a member of the guild of Boston Artists, North Shore and Rockport Art Associations, Academic Artists, and editor of several art books will demonstrate. Guests are welcome.

Association members will exhibit their paintings at The South Shore Plaza Nov. 3, 4 and 5. They are also exhibiting at State Street South in North Quincy during October and November. An ongoing exhibit of their work is shown at Quincy City Hall. For more information, call 471-5712.

'Here We Go Again' At Bethany Church

As part of their Sesquicentennial Celebration, Bethany Congregational Church will present The Bethany Players in a Variety Show "Here We Go Again" Friday and Saturday.

Showtime will be 8 p.m. in the church social hall.

The show is under the direction of Edward A. Bohlken, Edith E. Ryder, accompanist and with a cast and crew of over 100.

Tickets may be purchased at the church office or at the door.

There will be 30 "star-studded acts". Many acts are return engagements by popular demand.

HAPPINESS AT WEBSTER IS — was the theme of an open house held recently by the Daniel Webster staff, Point Webster PTA and Parent Advisory Board. From left, back, are Jean McLean, principal; Beverly Carinci, PTA president; Pat Kelley, of the PTA. Front, Jody Ravida, 8; Julie McLaughlin, 9; and Heidi Ravida, 9.

(Quincy Sun photo by Dave Gillooly)

Big Band Sound At Weymouth Rotary Event

The Weymouth Rotary Club will revive the sounds of the big bands for the 18th straight year Friday, Nov. 5, 8 to 12 p.m. at Lantana, Randolph.

The 15 piece Dick Johnson Band will play pop dance tunes, recreate the sounds of a number of the famous band of the '30's and '40's, and stage a Dixieland jam session.

"Song of India", "In the Mood," "Begin the Beguine", "Two O'Clock Jump", "Take the A Train", and many other tunes will be played as they were by the original bands.

Dick Johnson is a multi-faceted musician. He is a clarinetist, alto saxophonist, flutist and pianist.

Leader of the Dick Johnson Swing Shift, he is also a jazz instrumentalist and leader of Dick Johnson's Big Band.

The Big Band Night is the annual and main fund raiser for the Weymouth Rotary Club's scholarships and community projects. The club donates money to many youth athletic teams and supports programs for the elderly, including the recent donation of a van for use by Weymouth senior citizens.

Over the years, more than $88,000 has been donated to groups and community programs.

For tickets, call Jay Clifford, 337-1393 or E.B. Whitney at 335-0824.

Edie's SWEET SHOPPE
555 Hancock St., Wollaston
Hours: Tues-Sat 10-5, Wed til 9 471-0114
You are invited to a FREE
Halloween Party
FREE FREE
Saturday Oct. 30
Two Spooky Candy Demonstrations
11 a.m. and 2 p.m.
Bewitching Door Prizes & Yummy Samples
*We have the Finest Quality
Hand Dipped Chocolates

BRA-WEY FLORIST
94 Washington St.
Weymouth
337-0288 337-0289

Curtain Call Theatre
presents
Romantic Comedy
Directed by Tommie Stevens
Nov. 4, 5 & 6, 1982
Braintree High School
8 p.m.
Tickets $5.00
Students & Senior Citizens $4.00
For ticket information & group sales call 925-3639

DUTTON'S RESTAURANT
Featuring the Finest In New England Cooking
LUNCHEON
11 A.M. to 4 P.M.
DINNER
4 P.M. to 10 P.M.
SPECIAL ATTRACTION
THURS & FRI
WARREN ROBBINS TRIO
SAT - WED
ROSE, ELVA & JUNE
ACCOMMODATIONS FOR
Bowling Banquets
Retirement Parties · Showers
Weddings & Anniversaries
FOR RESERVATIONS
Call: 471-1623, 471-5540
125 SEA ST. QUINCY 471-1623
DUTTON'S

Service On All Leading Brands Over 30 Years
South Shore Television
SALES AND SERVICE 479-1350
12 REVERE ROAD, QUINCY (Off 1586 Hancock St.)
Save with Carry in Service
Mon. - Fri. 9:00 - 5:00
Sat. 9:00 - 12:00
Remo DeNicola Lic. No. 12

金寶樓
GOLDEN BOWL
RESTAURANT
Chinese, Polynesian & American Cuisine
Open Daily 11:30 a.m. to 2 a.m.
IN THE UPSTAIRS LOUNGE
Sun.-Mon.-Tues. ROGER LEE
Wed. thru Sat. TONY & KEN
Downstairs FRI.-SAT. EVES.
LAST CALL
DRESS CODE REQUIRED
Entertainment - 7 Nights 8:30 'till 1 a.m.
Dining Room Open til 2 a.m.
Luncheon Specials - 11:30 - 3 p.m. daily
Except Sunday & Holidays
Dinner Specials • 3 PM to 9 PM
TAKE OUT SERVICE — FREE PARKING
Open Daily 11:30 am - 2 am
85-89 Franklin St., Quincy • 472-4000 · 479-1776

LAS VEGAS NITE
The Las Vegas Knights are Back
Friday, Nov. 5
7 P.M. to Midnight
Sponsored by
Quincy Lodge 1295 Trust
Sons of Italy in America
120 Quarry St., Quincy
REFRESHMENTS DONATION $1.00

QHS Band Alumni Seeking Missing Members

The Quincy High School Band Alumni Association "band" is seeking missing members.

The band has been rehearsing for several weeks and has graduate members from the early '60's, through the class of '82.

Rehearsals are held Wednesdays 7 to 10 p.m. at the Q.H.S. bandroom. All graduates of the Q.H.S. band are invited to attend.

The following list has some of the missing members the association is seeking to contact. These members may attend a Wednesday night rehearsal or call George Vallatini, 472-8492.

June Canwell, Joan Fantuccio, Denise Parsloe, Maria Sceppa, Sue D'Olimpio, Kim Bouffard, Sandy Thruston, Bob Russo, Valerie Collins, Russ Battista, Lucy DiRamio, Phil Gerard, Jean Milne, Marie Nichols, Dave Plunkett, Ralph Rosen, Jeff Steenson, Steve Robinson, Lori DeCoste, Jean Casanova, Bob Perry, Joy Jermyn, Mary Foye, Jeannette Foye, Tom Potter, John Fantuccio, Bruno DeCenzio, Mellissa McCauley, Bob Duncan, John Cantelli, Donna Gallinaro, Judy Norton, Jean Norton, Gerry Shea, Cindy Carlson, Mary McArdle, Scott Mitchell, David Leone, Catherine Hodgkins, Russ Hodgkins, Bob Raser, Vin Larosa, Joe Hurly, David Carbonneau, Ed Regan, Chuck Palmer, Peter Leone, Diane Swanson, Nancy Barron, Anna Koufas.

Haunted House At St. Mary's Church

There will be a "Haunted House" tonight (Thursday), 8 to 10 p.m., and Friday, 7 to 10 p.m. at St. Mary's Church hall, Crescent St., West Quincy.

The event is sponsored by St. Mary's Girl Scout Cadette Troop 4176.

Brass Music Evening At ENC Friday

An evening of brass music by Robert Howard, professor, on trombone and baritone horn, and the Eastern Nazarene College Brass Ensemble will be presented Friday at 8 p.m.

The free concert will take place in the ENC student center auditorium, the public is invited.

Howard will be accompanied by Rachel Kasianowicz, pianist.

The program will include music by Vivaldi, Mozart, Seroki, Reiche, Gabrieli, Gay, Pryor and Fillmore.

Ward 2 Halloween Party Sunday

The Ward 2 Civic Association, in conjunction with Saint Josephs' CYO, will sponsor a Halloween Party Sunday for the children of Ward 2.

The party will be held 5:30 to 7 p.m. at the Fore River Clubhouse, 16 Nevada Road, Quincy Point.

NQHS Music Parents Meeting

The North Quincy High School, Music Parents Group will meet Tuesday, Nov. 2, at 7:30 p.m. in the choir room at the school.

Parents are urged to attend.

Merrymount PTO Plans Election Day Cake Sale

The Merrymount Parent-Teacher Organization will hold its annual Election Day Cake Sale from 8 a.m. - 8 p.m., Tuesday, Nov. 2, at Merrymount School.

Parents plan to donate for sale homemade cookies, cakes, candies and pies.

As a convenience to voters, the Merrymount PTO will also sell hot coffee and pastry.

The Bethany Players
Present a
☆ VARIETY SHOW ☆
Fri. Oct. 29 — Sat. Oct. 30
8:00 P.M.
Social Hall
☆ Bethany Congregational Church ☆
Coddington and Spear Streets
Quincy Square
Adults $3.50 Children under 12 $2.00

WOLLASTON THEATER
14 BEALE ST. 773-4600
Wed. & Thurs Oct. 27 & 28
"The Road Warriors" (R)
An Action Masterpiece
Eve's 7:00 Only
STARTS FRI OCT 29
HENRY FONDA
KATHERINE HEPBURN
"On Golden Pond" (PG)
3 Academy Awards
Fri & Sat 7:00 & 9:15
Sun - Thurs 7:00 Only
MON & TUES DOLLAR NIGHT
SEATS $1.50 MAT'S $1.25

HALLOWEEN SUPPLIES
MASKS • WIGS
HAIRCOLOR, ETC.
CANES • HATS • GLOVES
HELMETS • CLUBS • NOSES
TEETH • GLITTER •
MAKE-UP • BLOOD
EARS • LIPSTICK
NAILS • WARTS
PVC
OPEN 10-8 Weekdays 10-5:30 Sat.
1624 HANCOCK ST., QUINCY
(NEXT TO COLMAN'S)

JASON'S
1514 HANCOCK ST., QUINCY
SAVE ON RECORDS
TAPES-LUGGAGE
GUITARS-SHEET MUSIC
LEATHER GOODS & MORE

DUDLEY MOORE.
BRAVO.
In November, the Bravo Jazz Festival brings you a rare look at one of the world's best kept secrets — the Dudley Moore Trio.
Widely known in America as a superb comic actor, Dudley Moore is equally well known throughout the rest of the world as a highly accomplished musician and composer. This exciting program features works by Bach, Beethoven, Ellington, and Mr. Moore himself. It promises to be a smashingly entertaining evening.
Also in November, enjoy a Stanley Kubrick Film Festival. The witty and romantic French comedy, BEAU PERE. And much more.
So call your local cable operator and get to know Bravo
Bravo
A touch of class on cable TV.
QUINCY CABLESYSTEMS
For More Information
Call 479-2936
BRAVO is a service mark of Bravo Co. © Bravo 1982

THE FASTEST
FILM DEVELOPING
IN TOWN
OVERNIGHT SERVICE
on most color prints, slides, movie and black & white rolls.
NOW AVAILABLE ON
KODAK "DISC" Film
NEW
OVERNIGHT
REPRINTS and
ENLARGEMENTS
Color and Black & White
Also
Prints from 35m Slides
CONCEPT CAMERA Inc
1358 Hancock Street
Quincy, Mass.
Hours:
Mon-Fri
10-6
Sat. 9-4
472-5006
VISA

Quincy Sun Special Features

GRUBBY By Warren Sattler

Rural Delivery By Al Smith

GRANDPA'S BOY

NAPOLEON By McBride and Moore

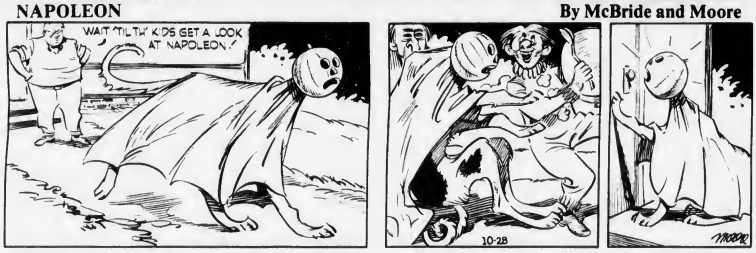

TWITCH By How Rands

IT JUST SO HAPPENED by Kern

WORDS & MEANINGS

By D.J. Coates

Unmix the letters in the boxes to form a word. Then circle A, B or C for the correct meaning (or definition).
Score yourself as follows:
4 Correct-Excellent 2 Correct-Fair
3 Correct-Good 1-0 Correct-Poor

Trick or Treat? Happy Halloween!

1. n o r c e
A MAID B. WITCH C. GHOST
Clue: Her transportation is a broom

2. n e f i l e
A. CAT B. WITCH C. MOON
Clue: The black ones come out on Halloween night

3. k o s p o y
A. DARK B HAPPY C EERIE
Clue: On Halloween might things seem to be!

4. t u s c o m e
A. APPAREL B PAINT C PUMPKIN
Clue: Halloween disguise

Answers: 1 CRONE-B 2 FELINE-A 3 SPOOKY-C 4 COSTUME-A

STARSCOPE

Clare Annswell

WEEK OF: OCTOBER 28

AQUARIUS — January 21-February 19
Keeping informed of goings on in your career and community environments prove of immense benefit. Financial setback is short-lived and may actually prove a blessing in disguise.

PISCES — February 20-March 20
Avoid people who make so many demands, you're unable to tend to priorities. Though this is not the week for speculating, recent financial maneuvers may start paying off as of Monday.

ARIES — March 21-April 20
This is the week to sign an armistice with a friendly rival. Home surroundings can be tastefully, inexpensively improved. Work relationships improve starting Tuesday.

TAURUS — April 21-May 22
Don't take the blame for anyone, being the martyr can have detrimental effects later on. Love matters include a big question mark. Don't try to fool yourself about the status of a relationship.

GEMINI — May 23-June 21
Avoid tendency to overcompensate, overindulge, overspend. Moderation is the current byword. Friendship ties strengthen and important relationship may be launched over weekend.

CANCER — June 22-July 22
Behind-the-scenes negotiations are favorable to your financial standing. In romance, partner is ready to put all cards on the table. Writing skills can be put to profitable use.

LEO — July 23-August 22
New areas of interest can be pursued for fun and/or profit. Mechanical mishaps may be costly, take preventative measures. Unexpected acquaintance takes you as his/her confidant(e).

VIRGO — August 23-September 22
You can get away with that new look you've been resisting. Adding cheer to environment can perk up some droopy spirits. Financial judgment may be cloudy after weekend.

LIBRA — September 23-October 22
Romantic judgment is not as clear as you think, make no rash decisions and give yourself breathing space. Rapport with older person deepens; you make him/her feel young again.

SCORPIO — October 23-November 21
Variety is the spice of this week, in romance and career, experiment with new tactics. Modernizing home surroundings also accented, as is updating of records and collections.

SAGITTARIUS — November 22-December 22
For hobbyists and antique sleuths, a lovely week for making connections and acquisitions. Intuition is strong. In romance, follow your heart — and follow your dreams.

CAPRICORN — December 23-January 20
Requests for your time, money, ideas are pouring in. Selectivity is everything. It may be time to nudge shy friend out of his/her shell. Romantic situation requires unusual delicacy.

BIRTHDAY THIS WEEK
A creative, passionate and driven person, you make it difficult for others to really know the gentler side of your nature. A series of domestic decisions is spotlighted between February and April. Prestige is enhanced through spring and summer months.

BORN THIS WEEK
October 28th, actress Jane Alexander; 29th, singer Melba Moore, 30th, actor Henry Winkler; 31st, actor David Ogden Stiers, November 1st, actress Betsy Palmer; 2nd, actor Burt Lancaster; 3rd, actress Sandy Marshall.

Crossword

ACROSS
1. Drying cloth
6. Adhesive
11. Goddess of peace
12. Long sword
13. Musical note
14. Lower in ronk
16. Metric meosure
17. Superlotive suffix
19. Back
20. Servicemen's club
21. Rail bird
23. Gun part
25. Beside
27. Berote
28. Loquot tree
30. Moori food
31. Gother
34. Semester
37. Poem
38. Short jocket
40. Fish eggs
41. Myself
42. Flowering shrub
44. Guido's note
45. Watered silk
47. Indicate
49. S. Americon mountoins
50. Eats

DOWN
1. Clocks
2. Prayer
3. Us
4. Finish
5. Sly look
6. Ireland's patron soint
7. Mimic
8. Yes (Sp.)
9. Tormented
10. Mistoke
12. Bellows
15. Encountered
18. Soprono
20. More repulsive
22. Plont part
24. Form animol
26. Plucks
29. Proceedings
31. Punctuotion mork
32. Theater
33. Reloted
35. Specified way
36. Allots
39. Require
42. Port of to be
43. Blockbird
46. Corp
48. Atop

10-4-82 Solution

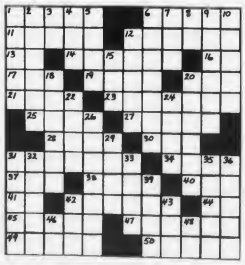

• *Volleyball*

Quincy Girls Suffer First League Loss

The Quincy High girls' volleyball team seeking another tournament berth, suffered its first Suburban League loss last week to Brockton, 2-1, after easily winning the first game.

The First Ladies will play at North Quincy Friday night at 7:30, and expect another tough battle. They had to go all-out to top the Raiderettes in their first match.

Quincy had no trouble with Brockton in the first game, breezing, 15-2, as it led all the way.

Brockton came back in the second game, 15-13, scoring six straight points. Senior Barbara Fain made some exceptional serves, while Christine Gallery, Ellen Deady, Cindy Morell and Theresa Munroe turned in line performances. The defensive play of Susan Beven, Gallery, Munroe and Carolyn Leonard was outstanding, especially Gallery, whose flying dives resulted in remarkable shots.

Brockton won the third and deciding game, 15-9. Trailing, 13-6, Quincy's Deady and Munroe put down two spikes in a row each.

St. Moritz Blanks Suburban, 6-0

The St. Moritz Youth Hockey team rebounded from two straight losses to blank Suburban, 6-0, in the Metropolitan Boston League, evening its record at 2-2.

Paul Carey had a hat trick and Terry McKinnon, Gary Lussier and Tim O'Brien one goal each. John Fennah had two assists and Steve Jennings and Jim Bille one each. Lloyd Wentzell and Peter White shared the goal tending chores and each was outstanding.

Costa's Hat Trick Sparks Dayce's, 6-4

Don Costa had a hat trick and assisted on another goal to pace Beau's Place to a 6-4 win over Dayce's Place in Executive League action Monday night at the Youth Arena. Steve Dyment, Bob Carroll and Paul Gallivan had the other goals. Ken Noone had two assists and Jack Hurley, Costa, Carroll and Harry Bertoni one each. Dave Mullen had two goals and Jack Duffy and Joe Case one each for Dayce's. Kevin Lewis and Bill Sweeney had two assists each.

Luke's Lounge and Adams Sports tied, 2-2. Lee Staskywicz and Kevin Sullivan scored for Luke's with Ed O'Riordan, Rich Gibbs and Mark Mataneus having assists. Dennis O'Connell and Paul O'Brien scored for Adams with an assist for Kevin Glynn.

Grogan's Business Machine defeated Budget Rent-A-Car, 6-2, with Richie Fowkes and Dave Casey having two goals each. Ed Dwyer and Marty Tolson had the other goals. Paul Bergeron, Casey, Devin Grogan, Tolson, John Emmott and Ralph Gibbs had assists. For Budget Jim Corso and Chuck Behenna had the goals and Art Boyle had an assist.

GIVE
AMERICAN CANCER SOCIETY

LEGAL NOTICES

COMMONWEALTH OF MASSACHUSETTS
THE TRIAL COURT
THE PROBATE AND FAMILY COURT
Norfolk Division
Docket No. 82F 2458-A1
Estate of DOROTHEA J. ASH late of Quincy in the County of Norfolk

NOTICE

A petition has been presented in the above-captioned matter praying that ALICE T. ASH of Quincy in the County of Norfolk be appointed Administratrix of said estate with surety on the bond; and further prays that the court determine the validity of the will, dated June 30, 1962.

If you desire to object to the allowance of said petition, you or your attorney should file a written appearance in said Court at Dedham on or before ten o'clock in the forenoon December 1, 1982.

Witness, ROBERT M. FORD, Esquire, First Justice of said Court at Dedham, the 18th day of October in the year of our Lord one thousand nine hundred and eighty-two.

THOMAS PATRICK HUGHES
Register of Probate
10/28 11/4-11/82

LEGAL NOTICES

COMMONWEALTH OF MASSACHUSETTS
Norfolk, ss. Probate and Family Probate Court
No. 81M0148-D1
ELLEN J. DUNCAN Plaintiff vs. THOMAS D. DUNCAN Defendant. Summons by Publication.

To the above-named Defendant: THOMAS D. DUNCAN

A Complaint has been presented to this Court by the Plaintiff, Ellen J. Duncan, seeking to dissolve the bonds of matrimony -- alimony.

You are required to serve upon Timothy L. Saletan, Esq., plaintiff's attorney, whose address is 33 Broad Street, Boston, MA your answer on or before January 5, 1983. If you fail to do so, the Court will proceed to the hearing and adjudication of this action. You are also required to file a copy of your answer in the office of the Register of this Court at Dedham.

Witness, ROBERT M. FORD, Esq., First Judge of said Court at Dedham, October 6, 1982.

THOMAS PATRICK HUGHES
Register of Probate Court
10/21-28 11/4/82

LEGAL NOTICES

COMMONWEALTH OF MASSACHUSETTS
THE TRIAL COURT
THE PROBATE AND FAMILY COURT
Norfolk Division
Docket No. 82F 2294-C1
To RUTH D. CONNOLLY and to all persons interested in the estate of RUTH D. CONNOLLY of Quincy in the County of Norfolk and to the Massachusetts Department of Mental Health

NOTICE

A petition has been presented in the above-captioned matter praying that ADELAIDE D. CONNOLLY of Quincy in the County of Norfolk be appointed Conservator of said estate with surety on the bond.

If you desire to object to the allowance of said petition, you or your attorney should file a written appearance in said Court at Dedham on or before ten o'clock in the forenoon November 17, 1982.

Witness, ROBERT M. FORD, Esquire, First Justice of said Court at Dedham, the 4th day of October in the year of our Lord one thousand nine hundred and eighty-two.

THOMAS PATRICK HUGHES
Register of Probate
10/28 11/4-11/82

LEGAL NOTICES

CITY OF QUINCY
IN COUNCIL

ORDER NO. 251 August 21, 1982
ORDERED:

Be it ordained by the City Council of the City of Quincy as follows:

That the Revised Ordinances of the City of Quincy, 1976, as amended, be further amended as follows:

In Chapter 2. Administration. Article XXX. Salaries. Section 151. General Salary Classification and Wages.

TITLE	SALARY
Director of Data Processing Dept.	42,000.00
Data Processing Systems Analyst	25,000.00
Input-Output Control Clerk	15,000.00

	1st Step	2nd Step	3rd Step
Senior Programmer	14,613.	16,150.	17,688.
Computer Operator	11,421.	12,842.	14,266.

Passed to be Ordained
October 18, 1982
Attest: John M. Gillis
Clerk of Council
Approved Oct. 22, 1982
Francis X. McCauley
Mayor

A True Copy Attest: Thomas R. Burke, Assistant City Clerk
10/28/82

INVITATION FOR BIDS

CITY OF QUINCY, MASSACHUSETTS
PURCHASING DEPARTMENT
1305 HANCOCK ST., QUINCY, MA 02169

Invites sealed bids/proposals for furnishing and delivering to the City of Quincy:

School Dept.	Small Tools	Nov. 15, 1982 at 10:00 A. M.
	Hardware Supplies Industrial Arts	Nov. 15, 1982 at 10:30 A. M.

Detailed specifications are on file at the office of the Purchasing Agent, Quincy City Hall, 1305 Hancock St., Quincy, MA 02169.

Bids must state exceptions, if any, the delivery date and any allowable discounts.

Firm bid prices will be given first consideration and will be received at the office of the Purchasing Agent until the time and date stated above, at which time and date they will be publicly opened and read.

Bids must be in a sealed envelope. The outside of the sealed envelope is to be clearly marked, "BID ENCLOSED" with time/date of bid call.

The right is reserved to reject any or all bids or to accept any part of a bid or the one deemed best for the City.

Francis X. McCauley, Mayor
Robert F. Denvir, Jr., Purchasing Agent

10/28/82

CITY OF QUINCY
IN COUNCIL

ORDER NO. 250 August 23, 1982
ORDERED:

Be it ordained by the City Council of the City of Quincy as follows:

That the Revised Ordinances of the City of Quincy, 1976, as amended, be further amended as follows:

In Chapter 2, Administration, Article II, Organization of City into Branches, Departments and Divisions, Section 14, Branch of central service, insert after "(d) Mailing and Communication division", the following new language:

(e) Department of Data Processing.

In Chapter 2, Administration, insert immediately after Article XII. Purchasing Agent, the following new article:

Article XIIA. Department of Data Processing. Section 71A. Department Established.

Under the authority of Massachusetts General Laws, Chapter 43, Section 5, there is hereby established a Department of Data Processing (hereinafter in this article called the "Department"), which shall be within the Branch of Central Service designated in this Chapter.

Section 71B. Function

It shall be the function of the Department to provide data processing services as required, including, but not limited to, the planning, development and production of data processing systems and systems analysis for all departments of the City, including the School Department, except the Quincy City Hospital. Such data processing services shall also include the provision of programs or systems for the collection, processing, storage and retrieval of information, and for the preparation of reports. As used in this article, the term "data processing" shall include without limitation word processing, management information systems and data base management.

Data processing services provided by the Department to the Quincy Junior College shall be for compensation to the Department through inter-departmental billing in accordance with the rules and regulations provided for in Section 71H of this article.

The Department may, upon request and for compensation to the City in accordance with the rules and regulations provided for in Section 71H of this article and subject to the approval of the Mayor, provide data processing services to the Quincy Housing Authority (hereinafter in this article called the "Authority") and to the City of Quincy - CETA Subgrantee of the Balance of State Prime Sponsor of the federal Comprehensive Employment and Training Act (hereinafter in this article called the "City of Quincy - CETA Subgrantee"), and for this purpose the Department shall, as may be required by law, be a "municipal data processing center" within the meaning of Massachusetts General Laws, Chapter 41, Section 23D, as from time to time in effect.

No department of the City, except the Quincy City Hospital, may purchase data processing services from any source other than the Department unless the Department is unable to provide such services.

Section 71C. Personnel.

The Department shall consist of a Director of Data Processing (hereinafter in this article called the "Director") and such other personnel as may be required.

Section 71D. Director.

The Director shall be the head of the Department. The Mayor shall annually on or before the first Monday in February appoint the Director, who shall hold office for one year from the first Monday in February of the year of his appointment and until his successor is appointed and qualified. The Mayor may make the initial appointment of a Director upon enactment of the ordinance containing this section.

Section 71E. Duties and Responsibilities of Director.

The Director shall have the following duties and responsibilities:

(a) to organize and implement a centralized data processing center for the City.

(b) to direct, organize and implement the planning, development and production of data processing systems, including the development of an integrated municipal information system.

(c) to direct and control the data processing operations and personnel of the Department.

(d) to coordinate as may be required, through advice and counsel the data processing operations of any other department of the City except the Quincy City Hospital.

(e) to advise the City government on data processing matters, including the review of proposed data processing applications or equipment acquisitions.

(f) to provide data processing services to City departments, in accordance with the priorities of the City.

(g) to maintain and safeguard data, information, programs and equipment of the Department.

(h) to perform such other duties as are prescribed by law.

Section 71F. Advisory Committee.

There is hereby established for the Department a Data Processing Advisory Committee, which shall consist of the following City officers and officials, or their respective designees, serving ex officio: the City Auditor, the Treasurer and Collector, the Personnel Director, the Commissioner of Public Works, the Chairman of the Board of Assessors, the Director of Business Affairs of the School Department, the Data Processing Administrator of the School Department; and two additional members who shall be appointed annually by the Mayor on or before the first Monday in February. These two additional members may, but are not required to, be employees of the City; but they shall either reside or be employed in Quincy. These two additional members respectively shall hold office for one year from the first Monday in February of the year of their appointments and until their successors are appointed and qualified. The Mayor may make the initial appointments of these two additional members upon enactment of the ordinance containing this section. It shall be the function of the Advisory Committee to assist the Director in planning and scheduling the use of the data processing center and in the functioning of the Department.

Section 71G. Control of Data.

The Director, after consultation with the Advisory Committee, shall establish rules and regulations controlling the access and release of data, including, but not limited to, particular personnel information of municipal employees and other persons and arrest records or similar law enforcement data. Neither the Director nor any other employee of the Department shall release any information or data collected or processed by the Department except pursuant to such rules and regulations.

Section 71H. Rules and Regulations as to Use of Department's Services.

The Director shall, after consultation with the Advisory Committee, establish rules and regulations as to the use of the Department's services by departments of the City and, subject to the approval of the Mayor, shall establish rules and regulations as to the use of the Department's services by the Authority and the City of Quincy - CETA Subgrantee.

Passed to be Ordained
October 18, 1982
Attest: John M. Gillis
Clerk of Council
Approved Oct. 22, 1982
Francis X. McCauley
Mayor

A True Copy Attest: Thomas R. Burke, Assistant City Clerk
10/28/82

Small Ads... Big Results! CLASSIFIED ADS!

LEGAL NOTICES

COMMONWEALTH OF MASSACHUSETTS
THE TRIAL COURT
THE PROBATE AND FAMILY COURT
Norfolk Division
Docket No. 82F2273E1
Estate of LILLIAN V. GAUDIANO late of Quincy in the County of Norfolk

NOTICE

A petition has been presented in the above-captioned matter praying that the last will of said decedent be proved and allowed and that JAMES A. CARSON, JR. of Quincy in the County of Norfolk and DENNIS M. CARSON of Quincy in the County of Norfolk be appointed executors named in the will without surety on the bond. If you desire to object to the allowance of said petition, you or your attorney should file a written appearance in said Court at Dedham on or before ten o'clock in the forenoon on November 10, 1982.

In addition you should file a written statement of objections to the petition, giving the specific grounds therefore, within thirty (30) days after the return day (or such other time as the court, on motion with notice to the petitioner, may allow) otherwise the Court may upon its own motion or on motion by the petitioner, the guardian ad litem, (if any), or any person whose appearance is on file (with notice to any person whose appearance is on file and, if applicable, the guardian and petitioner), order the appearance struck.

Witness, ROBERT M. FORD, Esquire, First Justice of said Court at Dedham, the thirtieth day of September in the year of our Lord one thousand nine hundred and eighty-two.

THOMAS PATRICK HUGHES
Register of Probate
10/14-21-28/82

COMMONWEALTH OF MASSACHUSETTS
Norfolk, ss. Probate and Family Court
No. 81F 3332-E1
Notice of Fiduciary's Account

To all persons interested in the estate of BENVENUTO RUSCONI late of Quincy, in said County, deceased.

You are hereby notified pursuant to Mass. R. Civ. P. Rule 72 that the first and final account of PAUL J. RUSCONI as Executor of the will of said deceased has been presented to said Court for allowance.

If you desire to preserve your right to file an objection to said account, you or your attorney must file a written appearance in said Court at Dedham on or before the seventeenth day of November, 1982, the return day of this citation. You may upon written request by registered or certified mail to the fiduciary, or to the attorney for the fiduciary, obtain without cost a copy of said account. If you desire to object to any item of said account, you must, in addition to filing a written appearance as aforesaid, file within thirty days after said return day or within such other time as the Court upon motion may order a written statement of each such item together with the grounds for each objection thereto, a copy to be served upon the fiduciary pursuant to Mass. R. Civ. P. Rule 5.

Witness, ROBERT M. FORD, Esquire, First Judge of said Court, this first day of October 1982.

THOMAS PATRICK HUGHES
Register
10/14-21-28/82

LEGAL NOTICES

COMMONWEALTH OF MASSACHUSETTS
THE TRIAL COURT
THE PROBATE AND FAMILY COURT
Norfolk Division
Docket No. 82F2384 E1
Estate of GUY J. CANNAVO late of Quincy in the County of Norfolk

NOTICE

A petition has been presented in the above-captioned matter praying that the last will be proved and allowed and that CATHERINE J. ROMANO of Quincy in the County of Norfolk be appointed executrix named in the will without surety on the bond.

If you desire to object to the allowance of said petition, you or your attorney should file a written appearance in said Court at Dedham on or before ten o'clock in the forenoon on November 24, 1982.

In addition you should file a written statement of objections to the petition, giving the specific grounds therefore, within thirty (30) days after the return day (or such other time as the Court, on motion with notice to the petitioner, may allow) otherwise the Court may upon its own motion or on motion by the petitioner, the guardian ad litem, (if any), or any person whose appearance is on file (with notice to any person whose appearance is on file and, if applicable, the guardian and petitioner), order the appearance struck.

Witness, ROBERT M. FORD, Esquire, First Justice of said Court at Dedham, the twelfth day of October in the year of our Lord one thousand nine hundred and eighty-two.

THOMAS PATRICK HUGHES
Register of Probate
10/21-28 11/4/82

COMMONWEALTH OF MASSACHUSETTS
THE TRIAL COURT
THE PROBATE AND FAMILY COURT
Norfolk Division
Docket No. 82F 2471-E1
Estate of HAZEL D. SELBY late of Quincy in the County of Norfolk

NOTICE

A petition has been presented in the above-captioned matter praying that the last will of said decedent be proved and allowed and that ETHEL M. FISHER of Westwood in the County of Norfolk and DONALD A. COLE JR. of Westwood in the County of Norfolk be appointed executors named in the will without surety on the bond.

If you desire to object to the allowance of said petition, you or your attorney should file a written appearance in said Court at Dedham on or before ten o'clock in the forenoon on December 8, 1982.

In addition you should file a written statement of objections to the petition, giving the specific grounds therefore, within thirty (30) days after the return day (or such other time as the Court, on motion with notice to the petitioner, may allow) otherwise the Court may upon its own motion or on motion by the petitioner, the guardian ad litem, (if any), or any person whose appearance is on file (with notice to any person whose appearance is on file and, if applicable, the guardian and petitioner), order the appearance struck.

Witness, ROBERT M. FORD, Esquire, First Justice of said Court at Dedham, the twenty-second day of October in the year of our Lord one thousand nine hundred and eighty-two.

THOMAS PATRICK HUGHES
Register of Probate
10/28 11/4-11/82

LEGAL NOTICES

COMMONWEALTH OF MASSACHUSETTS
THE TRIAL COURT
THE PROBATE AND FAMILY COURT
Norfolk Division
Docket No. 82F 2286-E1
Estate of MARY G. FRAZIER also known as MARY GERTRUDE FRAZIER late of Braintree in the County of Norfolk

NOTICE

A petition has been presented in the above-captioned matter praying that FRANCES M. GRAZIO of Quincy in the County of Norfolk be appointed Administratrix with the will annexed of said estate without surety on the bond.

If you desire to object to the allowance of said petition, you or your attorney should file a written appearance in said Court at Dedham on or before ten o'clock in the forenoon on November 10, 1982.

In addition you should file a written statement of objections to the petition, giving the specific grounds therefore, within thirty (30) days after the return day (or such other time as the Court, on motion with notice to the petitioner, may allow) otherwise the Court may upon its own motion or on motion by the petitioner, the guardian ad litem, (if any), or any person whose appearance is on file (with notice to any person whose appearance is on file and, if applicable, the guardian and petitioner), order the appearance struck.

Witness, ROBERT M. FORD, Esquire, First Justice of said Court at Dedham, the first day of October in the year of our Lord one thousand nine hundred and eighty-two.

THOMAS PATRICK HUGHES
Register of Probate
10/14-21-28/82

COMMONWEALTH OF MASSACHUSETTS
THE TRIAL COURT
THE PROBATE AND FAMILY COURT
Norfolk Division
Docket No. 82F2366E1
Estate of MARGARET M. SULLIVAN late of Quincy in the County of Norfolk

NOTICE

A petition has been presented in the above-captioned matter praying that the last will of said decedent be proved and allowed and that MARGARET L. WILLIAMS of Quincy in the County of Norfolk be appointed executrix named in the will without surety on the bond.

If you desire to object to the allowance of said petition, you or your attorney should file a written appearance in said Court at Dedham on or before ten o'clock in the forenoon on November 24, 1982.

In addition you should file a written statement of objections to the petition, giving the specific grounds therefore, within thirty (30) days after the return day (or such other time as the Court, on motion with notice to the petitioner, may allow) otherwise the Court may upon its own motion or on motion by the petitioner, the guardian ad litem, (if any), or any person whose appearance is on file (with notice to any person whose appearance is on file and, if applicable, the guardian and petitioner), order the appearance struck.

Witness, ROBERT M. FORD, Esquire, First Justice of said Court at Dedham, the twelfth day of October in the year of our Lord one thousand nine hundred and eighty-two.

THOMAS PATRICK HUGHES
Register of Probate
10/21-28 11/4/82

LEGAL NOTICES

SHERIFF'S SALE
COMMONWEALTH OF MASSACHUSETTS
Norfolk, ss. Dedham, Sept. 21, 1982

Seized and taken on execution and will be sold by Public Auction on Tuesday the 16th day of November A.D. 1982 at 9:55 o'clock A.M. at the Norfolk Deputy Sheriffs Office at 630 High Street in Dedham in said County of Norfolk, all the right, title and interest which HENRY GREGIORE had (not exempt by law from attachment or levy on execution) on the 18th day of December A.D. 1981 at 9 o'clock A.M., the time when the same was seized on execution in and to the following described real estate the land in Quincy with any buildings thereon, bounded and described as follows:

PARCEL ONE

Southeasterly by Intervale Street, one hundred twenty (120) feet;

Southwesterly by land now or formerly of Marcucci, sixty (60) feet;

Northwesterly by land now or formerly of Premier Granite & Polishing Co., one hundred twenty (120) feet; and

Northeasterly by land now or formerly of Haynes, sixty (60) feet;

Containing seven thousand two hundred (7,200) square feet more or less. Subject to the rights referred to in deed recorded Norfolk Deeds Book 2988, Page 397 so far as now in force and applicable.

PARCEL TWO

A certain parcel of land containing 18,000 square feet situated upon the northerly side of Intervale Street; being designated on Assessors' plan as Parts Lots 27 & 24, 26 & 25, Plots 31, 19, 18, 20, Plan 3098.

WILLIAM BLAKE
Deputy Sheriff
10/21-28 11/4/82

COMMONWEALTH OF MASSACHUSETTS
Norfolk, ss. Probate and Family Court
No. 80F 2024-E1
Notice of Fiduciary's Account

To all persons interested in the estate of MATTHEW DIAS late of Quincy, in said County, deceased.

You are hereby notified pursuant to Mass. R. Civ. P. Rule 72 that the first and second and final account of THE FIRST NATIONAL BANK OF BOSTON as Executor of the will of said deceased has been presented to said Court for allowance.

If you desire to preserve your right to file an objection to said account, you or your attorney must file a written appearance in said Court at Dedham on or before the seventeenth day of November, 1982, the return day of this citation. You may upon written request by registered or certified mail to the fiduciary, or to the attorney for the fiduciary, obtain without cost a copy of said account. If you desire to object to any item of said account, you must, in addition to filing a written appearance as aforesaid, file within third days after said return day or within such other time as the Court upon motion may order a written statement of each such item together with the grounds for each objection thereto, a copy to be served upon the fiduciary pursuant to Mass. R. Civ. P. Rule 5.

Witness, ROBERT M. FORD, Esquire, First Judge of said Court, this 23rd day of September 1982.

THOMAS PATRICK HUGHES
Register
10/28 11/4-11/82

FOR SALE

Fine Leather Handbags
Up to 80% Savings. Factory open Monday through Friday 8-5, Saturday 9-3. Hope Lane Bag Co., 192 Walnut St., Neponset Circle. Call 288-7800 for easy directions. 12 16

AUTOS FOR SALE
Jeeps, Cars, Trucks under $100 available at local gov't sales in your area. Call (refundable) 1-714-569-0241 ext. 6712 for directory on how to purchase. 24 hrs. 10 28

Cars $100! Trucks $75!
Available at local gov't sales. Call (refundable) 1-(312) 931-JEEP, Ext. 1544-B for your directory on how to purchase. 24 hrs. 11 18

VIP Membership
At Any Women's World
$300 Call 773-6211 After 3 p.m.
10 28

LEGAL NOTICES

COMMONWEALTH OF MASSACHUSETTS
Norfolk, ss. Probate and Family Probate Court
No. 78M0374-D1
JOANNE M. KATRAMADOS, Plaintiff vs. WILLIAM KATRAMADOS, Defendant. Summons by Publication.

To the above-named Defendant:

A complaint has been presented to this Court by the Plaintiff, Joanne Katramados, seeking to dissolve the bonds of matrimony under M.G.L. Chapter 208, section 1B because of irretrievable breakdown of the marriage, continuing to date.

You are required to serve upon Backman & Shapiro, plaintiff's attorney, whose address is Two Center Plaza, Boston, MA 02108 your answer on or before January 12, 1983. If you fail to do so, the Court will proceed to the hearing and adjudication of this action. You are also required to file a copy of your answer in the office of the Register of this Court at Dedham.

Witness, ROBERT M. FORD, Esq., First Judge of said Court at Dedham, October 14, 1982.

THOMAS PATRICK HUGHES
Register of Probate Court
10/28 11/4-11/82

COMMONWEALTH OF MASSACHUSETTS
THE TRIAL COURT
THE PROBATE AND FAMILY COURT
Norfolk Division
Docket No. 82F 2345-G1

To JOHN HENRY HILL and to all persons interested in the estate of JOHN HENRY HILL of Quincy in the County of Norfolk and to the Massachusetts Department of Mental Health

NOTICE

A petition has been presented in the above-captioned matter praying that JAMES H. HILL of Quincy in the County of Norfolk be appointed guardian of Mentally Ill with surety on the bond.

If you desire to object to the allowance of said petition, you or your attorney should file a written appearance in said Court at Dedham on or before ten o'clock in the forenoon December 1, 1982.

Witness, ROBERT M. FORD, Esquire, First Justice of said Court at Dedham, the 13th day of October in the year of our Lord one thousand nine hundred and eighty-two.

THOMAS PATRICK HUGHES
Register of Probate
10/28 11/4-11/82

HELP WANTED

GOVERNMENT JOBS
Immediate openings overseas and domestic 20,000 to 50,000 plus a year call (312) 920-9675 Ext. 1544-A
11 18

WANTED

WANTED
Old trunks, mahog., oak, walnut furniture, desks bureaus, and smaller collectibles, etc. Please call: Captain Jack Antiques 749-9704, 925-9789 925-3124
10 28

INSTRUCTION

GUITAR LESSONS
By professional guitarist and teacher. All styles, all ages 773-3588 11 18

PERSONAL

PRIVATE MAILING
Address. Discreet and Confidential. Reasonable Rates. Professional Mail Forwarding Service, Box 561-L Milton, Mass. 02186. 11 18

Glory Be To The Father
Glory be to the Father and to the Son, and to the Holy Spirit, as it was in the beginning, is now and ever shall be. World without end. Amen.
PJM Jr.
10 28

St. Jude
St. Teresa
Thank You. J.J.
10 28

LEGAL NOTICES

COMMONWEALTH OF MASSACHUSETTS
THE TRIAL COURT
THE PROBATE AND FAMILY COURT
Norfolk Division
Docket No. 82F2149-E1
Estate of MARGARET T. FLAHERTY late of Quincy in the County of Norfolk

NOTICE

A petition has been presented in the above-captioned matter praying that the last will of said decedent be proved and allowed and that JOSEPH P. FLAHERTY of Milton in the County of Norfolk and ANNE M. WALSH of Milton in the County of Norfolk be appointed Co-Executors of said estate with surety on the bond.

If you desire to object to the allowance of said petition, you or your attorney should file a written appearance in said Court at Dedham on or before ten o'clock in the forenoon on November 3, 1982.

In addition you should file a written statement of objections to the petition, giving the specific grounds therefore, within thirty (30) days after the return day (or such other time as the Court, on motion with notice to the petitioner, may allow) otherwise the Court may upon its own motion or on motion by the petitioner, the guardian ad litem, (if any), or any person whose appearance is on file (with notice to any person whose appearance is on file and, if applicable, the guardian and petitioner), order the appearance struck.

Witness, ROBERT M. FORD, Esquire, First Justice of said Court at Dedham, the twenty-second day of September in the year of our Lord one thousand nine hundred and eighty-two.

THOMAS PATRICK HUGHES
Register of Probate
10/14-21-28/82

Small Ads... Big Results! CLASSIFIED ADS!

SERVICES

When It Comes To Your Business Needs.

- Secretarial (legal & medical)
- Clerk typists
- Bookkeepers
- Data entry
- Light factory

We Have It!

Helen Walsh Associates..

Qualified Temporary Personnel

1392 Hancock Quincy 479-0600

121 Depot St. South Easton 238-0171

SATISFACTORY CLEANING SERVICE

Offices • Residential • Commercial

Free Estimates Call 828-7093

Interior Design Services
Professional Designer specializing in Residential design. No jobs too large or small. Reasonable rates. Call: 328-8955. 11 4

Small Painting Jobs
Former full time professional painter looking for small jobs, ceiling, rooms, etc.; reasonable rates due to low overhead. 471-6319. 11/4

Gordon Appliance & Refrigeration
Specializing in low cost residential repair.
925-9548 anytime
10 28

Bartender Available
For Private Parties and functions. Call weekdays after 7 p.m. Weekends anytime. Call Rosalind at 773-3262.
10 28

Health Insurance
Choose from 7 (count them) plans.
Insurance Cost Control Service
96 Washington St., Quincy
479-5099
11 11

I Am Not A Hairdresser
I am a Certified makeup artist. Let me help you and your Bridal Party on looking your best on your Wedding Day. Consultation in advance is available. Ms. LaNou 471-2741.

Hall For Hire
Weddings, showers, meetings, banquets. Elks Home. 1220 Hancock St., Quincy.
472-2223

WORK WANTED

Carpets Cleaned
Expert Job - 3 Rooms - Only $29.95 - oversized rooms slightly higher. 471-3451
10 28

FOR RENT

HALL FOR RENT
(Completely Remodeled)
Houghs Neck Post # 380, American Legion, 1116 Sea St., Call 479-6149 or 472-9101.
11/18

American Red Cross

Together, we can change things.

A Public Service of This Newspaper & The Advertising Council

LEGAL NOTICE

COMMONWEALTH OF MASSACHUSETTS
THE TRIAL COURT
THE PROBATE AND FAMILY COURT
Norfolk Division
Docket No. 82F2327EI
Estate of GEORGE W. JOHNSON late of Quincy in the County of Norfolk

NOTICE

A petition has been presented in the above-captioned matter praying that the last will of said decedent be proved and allowed and that GEORGE W. JOHNSON JR. of Braintree in the County of Norfolk be appointed executor named in the will without surety on the bond.

If you desire to object to the allowance of said petition, you or your attorney should file a written appearance in said Court at Dedham on or before ten c'clock in the forenoon on November 17, 1982.

In addition you should file a written statement of objections to the petition, giving the specific grounds therefore, within thirty (30) days after the return day (or such other time as the Court, on motion with notice to the petitioner, may allow) otherwise the Court may upon its own motion or on motion by the petitioner, the guardian ad litem, (if any), or any person whose appearance is on file (with notice to any person whose appearance is on file and, if applicable, the guardian and petitioner), order the appearance struck.

Witness, ROBERT M. FORD, Esquire, First Justice of said Court at Dedham, the sixth day of October in the year of our Lord one thousand nine hundred and eighty-two.

THOMAS PATRICK HUGHES
Register of Probate
10/14-21-28/82

SERVICES

JAY'S TREE REMOVAL
Free Estimates, Fully Insured, Experienced
Pruning-Cabling & Removal
Most reasonable rates around
843-6115 11/11

BOB CARNEY ELECTRICIAN
Electrical wiring; Residential comm.
FREE SMOKE DETECTOR
For job over $150.00
Lic. # E26324
Call:
472-7759 12 30

'DIRTY WINDOWS'
I'll wash them Call Lee for a free estimate. Reasonable-Efficient-Courteous Service guaranteed. 471-5133 12 2

Glass & Screen Repair
Wollaston Glass Co.
9 Wollaston Ave.
Wollaston
Reasonable rates, overnight repair. 472-6207. 11 11

J&D PAINTING CONTRACTOR
Interior • Exterior • Wallpapering
Stucco • New Windows • Ceilings
Sashes • Sashes • Balances
Roofing • Insured, Licensed
Free Estimates
Aluminum Comb. Doors & Windows. Call: 479-7376
11 25

LUONGO'S LANDSCAPING
Fall Clean Up & Winterization
Estimates Cheerfully Given
Call Anthony Luongo
479-9599
12 2

SERVICES

Your South Shore Headquarters For

Appliance Service

ON ALL MAJOR APPLIANCES

HANCOCK TIRE & APPLIANCE
115 Franklin St. So. Quincy
472-1710
TF

McMAHON CONTRACTING
(Larry's Home Repair)
- Carpenters
- Painters
- Decorators

General Contractor
20 Years Experience
Licensed • Insured
Interior-Exterior Painting
Scroll Ceiling • Wallpaper
All Home Repairs
Small or Large
328-8735 659-7471
TF

Painting Carpentry
DONE RIGHT
Bob Rydwansky 472-5087
Bill Donahue 659-1315
Cleaning
Floor Sanding
11/4

Kenney Cleaning
Floors Stripped & waxed, Daily
Floors Stripped & Waxed
Daily - Weekly - Monthly
Complete professional cleaning service
Home & Business
Free Estimates
Reasonable Prices
Call Kevin 696-9808 11 4

SERVICES

Wollaston Fuel & Burner Service

WE SERVICE
Oil Burners
Oil Heating Systems
Gas Heating Systems
All Motor & Controls
All Hot Water Problems

WE INSTALL
Oil Burners
Oil Fired Boilers
Gas Fired Boilers
Enertrol-Computor
Energy Savings - Vent Damper

773-3443
42 ST. ANN'S ROAD
President Jerry LaFlamme
11 4

BIG SAVINGS START WITH NEW EQUIPMENT

Industrial - Residential
American Cleaning Service Co.
FREE ESTIMATES
Steam Carpet Cleaning
2 rooms & hall
$35
Additional rooms $15 each
Window Washing
10 Windows $30
TEMPORARY MOVE Due To Fire
PLEASE CALL
472-8320

Atlantic
CARPET & UPHOLSTERY CLEANING SPECIALISTS

CARPETS and UPHOLSTERY CLEANED IN YOUR HOME/OFFICE
- VELVETS, TAPESTRIES
- HAITIANS, HERCULONS
- ALL OTHER FABRICS
- ORIENTALS
- WALL to WALL CARPETS
- PICK UP & DELIVERY

WATER DAMAGE
FREE ESTIMATES
471-3142
WALTER J. McLEAN
QUINCY, MA T.F.

A & T VACUUM
Repair Specialists On All Makes
- FREE Pickup, Delivery, Estimates
- Belts, Bags, Hoses all vacs
- New, used, Rebuilt vacs
- $9.95 special (General overhaul) only on carry in service with Ad
- Electrolux Bags (14 Pkg $4.29 - 5 Pkg $1.59)

27 A Beale St. Wollaston
479-5066
T.F.

Rami Erez Licensed Electrican
License # E26524
Electrical Service - Industrial
Commercial-Residential - Home
Appliance Repairs - Call anytime
24hours service - 5% off new accounts - (617) 364-2163
10 28

Hall For Rent
North Quincy K. of C. Building, 5 Hollis Ave. For information please call
328-0087 TF

PAINTING
6 years experience in interior and exterior. Reasonable rates. Call Jim at: 471-2270
10/28

PARTIES PLUS
Planning a party? Personalized services for 2-100, start to finish. Unlimited menu. For more information call 770-2510.
10/28

Tunerville Trolley
(One-Man Band)
Yesteryears answer for music and entertainment, and your extra-special occasions.
Call 773-3588 11 18

The Quincy Sun and Sun Cable Classified Ads

Channel 8

MAIL TO: QUINCY SUN, 1372 Hancock St., Quincy 02169
PAYABLE IN ADVANCE. Cash must accompany order

RATES

QUINCY SUN ☐ $3.50 for one insertion, up to 20 words, 7¢ each additional word.

SUN CABLE ☐ For only $2 per day, you can also run this same ad 4 times per day for 3 days on Channel 8 - Sun Cable.

QUINCY SUN ☐ $3.20 per insertion, up to 20 words for three or more insertions, of the same ad, 7¢ each additional word.

SUN CABLE ☐ For only $1 per day, you can also run this same ad 4 times per day for 3 days on Channel 8 - Sun Cable.

QUINCY SUN ☐ $3.00 per insertion, up to 20 words for 13 or more insertions of the same ad, 7¢ each additional word.

SUN CABLE ☐ For only $1 per day, you can also run the same ad 6 times a day for 4 days.

SUN CABLE ☐ Run your ad on Channel 8 - Sun Cable alone 4 times per day for 3 days at $4 per day.

INDEX

CHECK ONE
- ☐ Services
- ☐ For Sale
- ☐ Autos
- ☐ Boats
- ☐ For Rent
- ☐ Help Wanted
- ☐ Pets, Livestock
- ☐ Lost and Found
- ☐ Real Estate for Sale
- ☐ Real Estate Wanted
- ☐ Miscellaneous
- ☐ Work Wanted
- ☐ Antique
- ☐ Coins and Stamps
- ☐ Rest Homes
- ☐ Instruction

[ ] Enclosed is $_____ for the following ad to run ____ weeks in The Quincy Sun and ____ days on Ch. 8

COPY: _____

*Cable Ads will be abbreviated if necessary.

No refund will be made at this contract rate in the event of cancellation.
Deadline: Tuesday, 10:00 A.M. Please include your phone number in ad.

Political Advertisement Political Advertisement Political Advertisement Political Advertisement Political Advertisement

They can all tell you what they're going to do . . .

BOB CERASOLI

can tell you what he's done!

- **A New Vandalism Law.**
  Bob wrote a law making parents of minor children (7 - 18 years of age) liable for up to $1,000 for any damage they cause to another person's property or to any state, county, municipal or cemetery property. It's time to start teaching the vandal respect for other people's property and that respect can only begin with the parents at home.

- **Two new laws to help prevent Welfare Fraud.**
  Bob worked hard for the passage of a law creating the Bureau of Special Investigations to provide new authority to examine records in connection with welfare fraud cases. Bob also was instrumental in the passage of a bill increasing the penalties for Medicaid vendors who charge inflated prices or who solicit bribes and kickbacks for Medicaid services.

  With tough controls we have the welfare error rate down from 24 to 6 percent; and we are working to reduce even that.

  In the last three years, welfare fraud complaints have multiplied thirteenfold — from 3100 to 42,000; and that is good management.

  In 1981, our battle against welfare fraud has resulted in over 660 guilty findings, sixteen times the 41 such findings in 1978.

- **A new law outlawing the sale of drug paraphernalia.**
  A loop hole had existed in state law prohibiting the sale of certain drugs, but allowing the sale of items used in ingesting the drugs. A bill Bob co-sponsored with the Governor will outlaw the sale of drug paraphernalia intended to be used with illicit drugs, close all the headshops and make sale of these items to children a much more severe offense.

- **A new law providing Mandatory Prison Sentences for Drug Dealers.**
  Bob was one of the floor leaders for the passage of a law to provide for mandatory sentences for persons found guilty of trafficking in major amounts of heroin, cocaine and marijuana. The law comes down especially hard on those who sell drugs to children.

- **A new law providing for mandatory prison sentencing for car thieves.**
  Bob worked hard for the mandatory sentencing of car thieves, but more importantly, Bob insisted that the convicted car thief be forced to pay full restitution to the victim and/or the insurance company. And now it's a law. It's about time the thieves start paying for their crimes instead of the victims.

- **A law raising the drinking age from 18 to 20.**
  Bob sponsored and worked for a law raising the drinking age to 21. When this law failed to pass, Bob voted for a 20 year age limit in order to help get alcohol out of the hands of high school students.

- Rep. Cerasoli received the highest rating of any Democrat on the South Shore from the Citizens for Limited Taxation, CLT is the organization that sponsored Prop. 2½. He has received CLT's endorsement for his support in seeing that Proposition 2½ is implemented fairly and properly.

- **College scholarship aid for needy students.**
  In 1977, Rep. Cerasoli set up two ongoing scholarship funds for college students.

  The Robert A. Cerasoli Scholarship at Quincy Junior College presented annually to two students from Weymouth and Quincy attending Quincy Junior College and the Robert A. Cerasoli-Coaches Basketball Scholarship presented annually to a college bound graduating senior on the Quincy High School Basketball team.

He worked hard. He got results.

He'll do it, again.

Raymond D. Dunn, 19 Murdock Ave., Quincy Point

Thomas Crane Public Library
40 Washington St.
Quincy, Ma. 02169

The Quincy Sun

Vol. 15 No. 6 Thursday, November 4, 1982 20¢

BIRD'S EYE VIEW of the Thomas Crane Public Library, Bethany Congregational Church, and Quincy Junior College, is afforded Wesley Genereux of Associated Remodelers as he works on the steeple at Central Baptist Church, 69 Washington St., Quincy Sq.

(Quincy Sun photo by Steve O'Gara)

70.9 Per Cent Turnout

City Goes With State In Election

By TOM HENSHAW

Quincy voters went along with their counterparts throughout the Commonwealth Tuesday in voting by wide margins to reelect Sen. Edward M. Kennedy and return Michael S. Dukakis to the governor's office.

In the only local contest on the ballot, Rep. Robert A. Cerasoli easily defeated Gerard Lawler of Weymouth to win a fifth term in the state legislative seat shared by Quincy and Weymouth.

Cerasoli, who lives in Quincy Point, drew 9,212 votes, 4,945 of them from Quincy, in topping Lawler for the second time. Lawler had 3,972 with 1,127 of them coming in Quincy.

The election, in which much of the interest centered in the five referendum questions, drew a solid 70.9 per cent of the city's 48,530 registered voters, 34,351 going to the polls.

The closest race in Quincy came on referendum question No. 1, which would have removed the present constitutional prohibition against public aid to private schools.

The negative prevailed, 16,663 to 14,020, considerably less than the margin statewide.

All other questions — the death penalty, restrictions on nuclear waste, the bottle bill and the nuclear freeze, won by wide margins in Quincy and throughout the state.

Sen. Kennedy, who was seeking a big margin of victory over Republican Ray Shamie to aid his presidential chances in 1984, got 63 per cent of the vote statewide but ony 59 per cent in Quincy.

In Quincy, the count was 20,312 for Kennedy and 13,000 for Shamie, the Walpole millionaire who gave the Kennedy camp some bad moments during the campaign. There were only 765 blanks.

Dukakis, who was seeking to regain the post from which he was ousted four years ago, breezed past Republican John W. Sears by a 2-1 margin in the state and with 58 per cent of the vote in Quincy.

The Quincy balloting in the gubernatorial contest was 19,818 for Dukakis and 12,211 for Sears.

Frank Rich, the Democrat turned Independent who turned out to be sort of a gadfly in the campaign to the two major candidates, collected 1,277 votes in Quincy, about the same percentage statewide.

The referenda contests in Quincy turned out like this:

Question 1, state aid to private primary or secondary schools, Yes 14,020, No 16,663.

Question 2, the death penalty, Yes 20,280, No. 10,887.

Question 3, restrictions on construction of new nuclear plants and low-level radioactive waste storage, Yes, 21,947, No. 8,801.

Question 4, the Bottle Bill, Yes, 18,663, No, 13,514. The law requiring refundable deposits on beverage containers now goes into effect on Jan. 17.

Question 5, the nuclear freeze advice to the President and Congress, Yes 23,032, No 7,327.

The victory by Dukakis also brought into the lietenant governor's office John Kerry of Newton, the former assistant district attorney of Middlesex County.

His vote was tied to the governor's vote, as was that of Leon Lombardi to Sears on the Republican side.

(Cont'd on Page 32)

Duffy Questions Motives In New PW Assignment

Helen L. Duffy, longtime assistant to the public works commissioner, feels her recent reassignment to the department's special fuels and street lighting accounts is more than just another job transfer.

Commissioner Paul Anderson called the switch an "increase in responsibility" to handle two accounts that have shown a deficit of $175,000 in the past year.

Said Duffy in a statement:

"I read with great amusement Commissioner Anderson's response to questions concerning my "reassignment" in the Public Works Department, and it prompts me to ask the following questions of Mr. Anderson:

"Why, after 31 years of honorable and dedicated service to this city which I love, did he give me one hour to vacate my office area?

Why was an order given by Mr. Anderson that day to change all locks on the Public Works Administration office and outside doors?... and, of course, I was not on the list of those given keys for the new locks.

"Why was a memo sent to all Public Works Administration employees that only certain people were to be permitted in the Public Works Administration office prior to 8:30 a.m., after 4:30 p.m., evenings or week ends?... and, of course, I was not on the list of those employees.

"Why were specific parking spaces assigned for my "new" office in the form of an order ... the only other assigned spaces in the past have been by courtesy and only 3 to 4 in number.

"May I join with all other Public Works employees in asking why the Highway Superintendent's position is not to be filled from within the ranks of experienced Departmental employees, as has been the past practice?

"May I ask why the reason given by Mr. Anderson for my "reassignment" was to better control two areas where there have been deficits? Both street lighting and Special Fuels formerly were just a small part of my duties, and the word "deficit" is not appropriate in this case since shortfalls in the accounts were as a result of cutbacks under Proposition 2½.

"Is my "reassignment" a "thank you" from Mr. Anderson for my defense of Owen Eaton, a man of experience, dedication and love of his City who was removed from his position as Water Superintendent by Mr. Anderson to the detriment of the best interests of the people who live in the Cityof Quincy."

QEA Head Seeks Debate On Teachers, Committee Pay

Herman A. Pasquerella, president of the Quincy Education Association, has challenged any member of the School Committee to a series of debates on raises for teachers and salaries for committee members.

"Let the issues rest with the public," said Pasquerella in a statement. "Does the School Committee warrant a $3,000 consideration while the teachers are offered but $500?

"Let the public decide if generals should feed while soldiers march on empty stomachs!"

Pasquerella suggested that there be a series of three debates held during American Education Week, one on cable television, another on WJDA and the third in the auditorium of North Quincy High School.

He noted that the School Committee has "for 12 months repeated the theme — 'There is no money for raises.'

"Now the scene rises on a School Committee determined to gift itself with $3,000 stipends and is finding money where there was no money. A member of the committee further suggested that these stipends be made retroactive.

"The Quincy Education Association suggests that these (teachers') raises be made retroactive to Sept. 1, 1979 and be made subject to funding. Our 1979 raise, which was subject to funding, is still in the courts."

"The School Committee puts a high premium on their visibility and their impact on the educational system," Pasquerella went on.

"The QEA would like to conduct a survey among Quincy public school graduates to see who really establishes ideals for the youth of Quincy.

"Do they best remember their fifth grade teacher, their junior high school gym teachers, their high school history teacher — or who their favorite School Committee member was?"

Firefighters Hurt In Courthouse Blaze

Two firefighters were injured Tuesday afternoon battling a smoky fire in the garage at the Quincy District Courthouse.

Lt. William Connolly collapsed at the fire from apparent inhalation of fumes and was taken to City Hospital where his condition was being evaluated.

Firefighter Thomas Field suffered a back injury when he fell during the fire. He was treated on the scene.

A Fire Department spokesman said the fire was in some plastic used in floor lamps that was stored in the garage.

Council Asks Maximum For Cemetery Vandals

The City Council, at the behest of Councillor James J. Sheets, has asked District Court Judge Albert Kramer to throw the book at persons convicted of desecrating graves in Quincy cemeteries.

Over the weekend, several tombstones and mausoleums in Mt. Wollaston Cemetery, including that of former Mayor Amelio Della Chiesa and his family, were defaced by vandals.

Sheets told his fellow councillors that acts of vandalism in the city's cemeteries is not confined to last week.

"I have received a lot of calls from people complaining about these acts," he said. "Is nothing sacred anymore, even the places where our loved ones are buried?"

He noted that the State Legislature recently increased the penalties for cemetery vandalism to jail sentences of up to 2½ years and fines of up to $5,000.

His resolution asked the presiding justice at Quincy District Court "to administer this punishment fully" to persons convicted of desecrating graves.

The Council also voted to ask the city sign department "in a judicious way" to put up signs warning would be vandals that it is a criminal offense to deface cemetery property.

Hairplace One & Two

Take Advantage of our Weekday Specials

Females
Monday specials
wash-cut-blow dry
$12.00 longer hair slightly higher

Males
Tues. & Thurs. specials
Blow Cut $8.50
includes shampoo

Wed.
Uniperm Special
for men & women
incl. cut & conditioner
$33.00 longer hair slightly higher

Russell Edward's
Hairplace One & Two
cor. Hancock & Chestnut & Maple Sts.
1-3 Maple St., Quincy 472-1060
OPEN Thursday Evenings
VISA

THE 247TH BIRTHDAY of John Adams was marked Sunday with a wreath laying ceremony at First Parish Church, Quincy Square. From left, are Commander Timothy Falkenstein, USN, who delivered a wreath on behalf of President Ronald Reagan; Mayor Francis McCauley; and Forrest Neal, president of the church.

(Quincy Sun photo by Bob Michelson)

Board Mulls Evening Meeting For 7-Eleven Request

By NANCY McLAUGHLIN

City Councillor James Sheets has requested that the License Board schedule an evening meeting to discuss an application by Sousa-7-Eleven for licenses for Franklin and Pearl Sts.

The board normally meets Tuesdays at 10 a.m.

Licenses requested are common victualer and Lord's Day.

"Many residents of the area have indicated that they wish to be heard on this matter, and I feel that the gentlemen who work during the day should have the opportunity to address the board," stated Sheets.

The matter has been continued since the Oct. 5 meeting when it was briefly discussed. Building Inspector Allan MacDonald explained that the store would be erected on land where a house used to be located.

Police Chief Francis Finn said he was concerned about making traffic problems worse. City Clerk John Gillis commented that gangs seemed to congregate at the 7-Eleven in West Quincy.

A decision was deferred until next week when a full board is expected to be present. City Clerk John Gillis, chairman of the election commission, was not at this week's meeting.

Dutch Treat Owner To Appear Before Board

The owner of Dutch Treat, 388 East Squantum, will be requested to appear at next Tuesday's License Board meeting to answer claims of illegal signs and misrepresenting to the board the product sold.

Owner Thomas Powers will be asked to show cause why the establishment's license should not be revoked.

According to Building Inspector Allan MacDonald, the signs do not meet the requirements of his department.

MacDonald also said that pizza is reportedly being sold at the establishment as well as the donuts which the board was told would be sold.

Pin Found In Halloween Candy Bar

Only a half dozen youngsters showed up to trick or treat at the home of Mrs. Mary Fennessey, 7 Royal St., North Quincy, Sunday night and it may have saved someone from serious injury.

There were a lot of Milky Way bars left over and the television was full of warnings of tampered candy, so Mrs. Fennessey and her daughter, Donna, decided to investigate the leftovers.

Sure enough, inside one of the candy bars was a pin.

"I have no idea how it could have gotten in the bar," said Mrs. Fennessey. "The bag wasn't even opened after we brought it home from the store."

Quincy police are investigating.

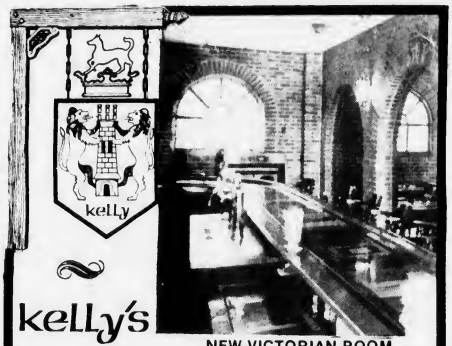

kelly's
NEW VICTORIAN ROOM
pub 'n grub 328-9806
ANNOUNCES A 15% DISCOUNT
ON ALL MENU PRICES
AFTER 2:00 P.M. MONDAY-FRIDAY

LUNCHEON SPECIALS
All Dinners Served With Bread & Butter

MONDAY
Beef Stew ● Cup ● 1.25 ● Bowl ● 1.95
Chicken Cutlet ● with Gravy ● Potato ● Vegetable ● 3.95

TUESDAY
Meatloaf ● with Potato ● Vegetable ● Gravy ● 2.95
Roast Beef ● with Potato ● Vegetable ● Gravy ● 3.95

WEDNESDAY
Lasagna - or - Shells and Meatballs ● 2.95
Roast Loin Pork ● Gravy ● Potato ● Vegetable ● 3.95

THURSDAY
Corned Beef and Cabbage Dinner ● 3.95
Roast Stuffed Turkey ● with Gravy ● Potato ● Vegetable ● 3.95

FRIDAY
Fried Haddock ● Cole Slaw ● French Fries ● 3.50
Roast Beef ● Gravy ● Potato ● Vegetable ● 3.95
Clam Chowder ● Cup ● 1.00 ● Bowl ● 1.50
Tuna Sandwich ● 1.75 Tuna Plate ● 2.75

SATURDAY
Soup of The Day
Ask Your Waitress For Daily Special
Added Features
french fries ● 1.00 cole slaw ● .90
onion rings ● 1.25 garden salad ● 1.50

FUNCTION ROOM AVAILABLE
FOR PRIVATE PARTIES
Your Host: Peter Kelly

kelly's
pub 'n grub
25 BILLINGS RD., NORTH QUINCY

BRIDGE ANTIQUES
Unique gifts for Christmas
Lay-A-Way and gift certificates available

FRAN TUCCI AUTO BODY

RTE. 3A NO. WEYMOUTH - 398 BRIDGE ST.
331-3565 335-9264

THE ABSOLUTE FINEST IN CARPET & UPHOLSTERY CLEANING
CARPET RESCUE
TRUCK-POWERED STEAM CLEANING
CARPET CLEANING $19.50 Per Room
2 Room Minimum
($39 MINIMUM UP TO 300 SQ. FT.)
Prices include 25% off
UPHOLSTERY CLEANING $39.00 1 Couch (7 ft.) or 2 Chairs
Free Estimates
RESIDENTIAL ● COMMERCIAL ● AUTO ● MARINE
472-4594
ASK FOR STAINSHIELD CARPET PROTECTANT

Hancock St. West Side Parking Sought

Parking — past, present and future — took up considerable City Council time Monday night.

Bernie Reisberg, president of the Quincy Center Business and Professional Association, appeared to ask the Council to remove the No Parking signs on the west side of Hancock St. in downtown Quincy.

The signs would be replaced by 15 minute live parking signs from School to Granite Sts.

"There always has been some form of parking on that side of the street," said Reisberg. "I would like to see the people who come to Quincy to shop treated more fairly."

The Council forwarded the request to the Traffic Commission and asked that it make its recommendations before the Nov. 15 Council meeting.

Parking Clerk Robert Denvir appeared at the meeting to ask for $5,000 more with which to repay illegally collected surfines on old parking tickets.

The city had collected some $150,000 in such surcharges until District Court Judge Albert Kramer rulled them illegal.

Denvir said he has already made refunds of $38,830 and has requests for $2,600 more. He said he had only $40,000 in the refund account.

Councillor Joseph J. LaRaia took the occasion to ask Mayor Francis X. McCauley to suspend the use of parking meters for the Christmas season.

"Quincy shows a tremendous amount of insensitivity in handing out parking tickets," he said. "I'd like to see all of the money returned."

McCauley said he would have to analyze recent parking meter receipts to see how much revenue would be lost before permitting free parking for Christmas.

"Receipts from the parking meters are funding the Parking Clerk's operation," he said. "We would have to estimate lost revenue before making such a move."

EDDIE ANDREWS, 2, with his mother, gets a happy Halloween greeting from Eileen Miller, dressed as a clown, president of the North Quincy High School Spirit Committee, at Quincy City Hospital.
(Quincy Sun Photo by Bob Michelson)

State St.-Norfolk Downs Buses Win Council Approval

The City Council Monday night endorsed a 20-day trial period in which a trolley-bus will run for three hours daily between the State Street South complex and the Norfolk Downs shopping area.

The bus will start running the day after Thanksgiving, Nov. 26, and continue until the day before Christmas, Dec. 24, at a cost of $1,000 in community development funds and $1,000 from local business people.

The 10 or 15 minute trip will be free to riders.

City Councillor Joanne Condon told her colleagues that if the trial period is successful, its North Quincy sponsors will be back before the Council for permanent approval.

The endorsement of the Council was needed Monday night so the operators of the trolley-bus can get approval from the State Department of Public Utilities.

Condon said she figures that 500 people per day would make the roundtrip from State Street South to Norfolk Downs during their lunch hours.

Rock Island Group Gives Land To City

The Rock Island Cove Improvement Association has donated 3,000 square feet of land on Allerton St., Houghs Neck, to the city for use as park land.

The lot will be added to some 12,000 square feet of adjoining city-owned land which has also been designated for use as a park.

Councillor Leo J. Kelly suggested that the new parkland be named after the Rock Island Cove Improvement Association, which he called the oldest civic association in the city.

The Council, by a vote of 8-0, sent the land gift to the Park and Recreation Board for consideration.

Councillor Richard J. Koch Jr., whose father is the executive director of the board, voted "present." He explained that he was not yet sure if there was a conflict of interest in his vote on park matters.

Heirloom Missing

Judith Mulvey of 60 Presidential Drive reported to police last week that an heirloom ring, valued at $1,000, was stolen from her apartment sometime during the last three weeks.

Mulvey said she went to get the ring from her jewelry box and it was gone. The last time she saw it, she said, was about three weeks ago.

It was described as a one-third carat blue-white diamond in a gold setting. It belonged to her grandmothr, Mulvey said.

Dart Stolen

Josephine Mason, of 3 Moreland Rd., Merrymount, reported to police Sunday that her 1966 Dodge Dart was stolen from the home address.

TIMEX®
Factory authorized Service Center
In and Out-of-Warranty Watches Repaired
Genuine TIMEX Energy Cells available
Rogers Jewelers
1402 HANCOCK STREET, QUINCY
773-3636

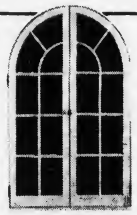
DORCHESTER Door & Window
305 FREEPORT ST.
DORCHESTER, 02122
Tel. 265-3803
"Specializing in Custom Made"
- Andersen Windowalls®
- Steel Door Systems
- Casement Windows
- Replacement Doors & Windows
- Aluminum Storm Doors & Windows

A gift for your Christmas, free.

Open a 1983 Christmas Club at one of our branches before December 1, and get a beautiful free ornament for one of your branches. Towle Silversmiths' poinsettia tree ornament, with red ribbon and gift box, is sure to brighten your holidays. But supplies are limited (only one per account), a good reason to open your new account now. Or to add some money to your existing Christmas Club passbook account at Quincy Savings before December 1. An even better reason is to start earning 5½% interest on the money you'll be glad to have next December to pay your 1983 holiday shopping bills.

Quincy Savings Bank
Member FDIC/DIFM
Quincy, Hanover, Braintree and Norwell
(617) 471-3500

The Quincy Sun

USPS 453-060
Published weekly on Thursday by
The Quincy Sun Publishing Co., Inc
1372 Hancock St., Quincy, Mass. 02169

Henry W. Bosworth, Jr., Publisher and Editor

20¢ per copy, $9.00 per year by mail in Quincy
$10.00 per year by mail outside Quincy, $13.00 out of state
Telephone: 471-3100 471-3101 471-3102
Second class postage paid at Boston, Mass

Member New England Press Association

Postmaster: Send address change to
The Quincy Sun, 1372 Hancock St., Quincy Mass. 02169

The Quincy Sun assumes no financial responsibility for typographical errors in advertisements but will reprint that part of an advertisement in which the typographical error occurs

Readers Forum

Animal League Needs Help

Editor, The Quincy Sun:

The Quincy Animal League, formed in June of this year is proving to be a potent force for animal rights in our city.

Since its inception, the league has held monthly meetings, held a 100-person march through Quincy Square in July protesting continued pound seizure of pets by Harvard, participated in a World Day for Animals Fair in Boston, Oct. 2, and has received press, magazine, radio and television coverage.

Attractive bumper stickers are available from us for a one dollar donation (or more) and our membership at $10 per year is open to all area residents. We are now in the necessary but expensive process of incorporation.

Our treasury will be very low after we pay for this. Because of this we would like to appeal to all readers concerned about decent treatment for animals to help us in any way they can. Funds are urgently needed to meet printing, mailing, postage and legal expenses. If only each pet owner in Quincy could send just $1 to us in honor of his or her cat or dog, our work could really make an impact on the problems we are addressing.

Anyone wishing to contact us should write to us at P.O. Box 173, Wollaston, MA. 02170. Our meetings are open to the public and we welcome new members.

John H. McDuff, Jr.,
President
The Quincy Animal League

A 'Thank You' For Presidents Marathon Success

Editor, The Quincy Sun:

I would like to publicly thank the many fine organizations and people who made the 3rd annual City of Presidents Marathon held Sunday, Oct. 17th the success it was.

Mayor Francis X. McCauley, Francis X Finn, Chief of Police; Paul Anderson, Commissioner of Public Works; James Lowenhagen, Director of the Quincy City Hospital and John Felci from the City Hospital. Anthony Siciliano, Deputy Director Public Safety Civil Defense. Eddie Lynch, Superintendent General Services Division and his employees. The Quincy Civil Defense Agency, the Auxiliary Police, Auxiliary Fire, Underwater Recovery Team, Rescue and Medical Services, Communication Dept., Shelter Dept. Civil Air Patrol, The Quincy Police, Richard Koch, Parks and Recreation. The Marathon Committee Bill Connolly, John Ginty, Frank DeLuca, Matty DeLuca, Barbara Carpenter, Jake Mahoney and Don Fay. Thanks to all the marshalls and volunteers who gave their time on such a windy and chilly day. Also, to the sponsors the South Boston Savings Bank. Stop and Shop and Pepsi Cola. Also, to Derbes Bros. Inc. and to all I might have forgotten and to all the runners who ran in the marathon. And last but not least the New England Athletics Congress.

Also WJDA, Quincy Sun, Patriot Ledger and Quincy Cablesystems.

Bob Seamans
Race Director

Quincy Quiz

One winner in the Quincy Quiz this week.

Only one member of a household is eligible to win in any one week and no one is eligible to win more than three T-shirts.

This week's Quincy Quiz:

1. What is the name of the director of the Quincy Housing Authority?
2. Thomas J. Gilmartin was once: chief of police of Quincy? a member of the City Council? a member of the School Committee?
3. What well-known Quincy business establishment is located at 1358 Hancock St.?
4. True or false: Robert A. Cerasoli is the senior member of the Quincy legislative delegation in point of service.
5. Aberdeen Rd. is located in what section of the city?

Answers to last week's Quincy Quiz:

1. Paul Bregoli is the coach of the North Quincy High School soccer team.
2. Donald F. Crane was once city clerk.
3. The Golden Bowl Restaurant is located at 85-89 Franklin St., South Quincy.
4. Future Mayors Francis X. McCauley, Joseph J. LaRaia and Walter J. Hannon were members of the Quincy City Council in 1964-65.
5. Liberty Square is located in the South Quincy section of the city.

Sunbeams

By Henry Bosworth

Donnelly: No Mayor Run

If you like to write to your congressman the name for the next few years, at least, will still be the same: Brian Donnelly.

DONNELLY

And, if you're a politician and dreaming of some day going to Washington for more than just a visit, forget it for now, anyways.

Despite all the speculation, Donnelly is not planning to run against Boston Mayor Kevin White next time out. He was re-elected to his third term (unopposed) Tuesday and will be re-elected probably as long as he wants to be.

Donnelly reveals on the "Quincy Newsmakers" program on Quincy Cablesystems Ch. 3 tonight (Thursday) that he's not going to run against White. The show, video taped last week, can be seen at 7 p.m.

Donnelly, however, says he did consider running for mayor of Boston. And there were people ready to back him.

"I was flattered that people urged me to run," he says. "But I would only take the job if it were handed to me on a platter and they don't do things like that in Boston politics."

Donnelly, who lives in Dorchester, leaves no doubt he's unhappy with the way White has run the city. And, would support almost anyone against him.

□

IT'S REALLY PRETTY sad there are creeps around who get their kicks out of vandalizing cemeteries.

Like the ones who marked three mausoleums with graffiti — including that of Mayor and Mrs. Amelio Della Chiesa — in Mount Wollaston Cemetery.

Whoever did it may not realize it, but they were flirting with a tough new law which Senator Paul Harold reminds is now in effect.

It increases the maximum fine for disturbing a grave from $2,000 to $4,000 and in addition, carries a prison sentence of as much as three years.

Maximum fine for defacing or removing a gravestone, marker, flag or damaging shrubbery has been increased from $3,000 to $4,000, with a possible jail sentence of up to five years.

Maximum fine for removing flowers, flags or memorial tokens from a grave is now $1,000 — up from $500 — with a possible six months jail sentence.

"It appears that many young people thoughtlessly cause damage to graves and markers without considering the pain they cause the loved ones and friends of those buried there," says Harold.

"Perhaps they will think more carefully when a fine of several thousand dollars and possible jail sentence becomes the price they must pay for such so-called pranks."

Now, let's hope there's a judge around to give the maximum sentence when people like this are caught and convicted.

Tough penalties mean nothing unless the judge is tough, too.

□

KING

WELL, if you're interested in Gov. Edward King's observations on Tuesday's election results, comments on his administration and his future plans, tune into WUMB-FM (91.9 FM) tonight (Thursday) from 7 to 9 p.m.

King will be the guest of former Quincy Sun-Hingham Journal writer Keith Westerman on the latter's "From The Source" phone-in talk show.

It will be King's first radio appearance since the September primary election.

□

CORTESE

IF DEPT: If Gerard Lawler had defeated Rep. Robert Cerasoli in the Third Norfolk District, he planned to appoint Quincy's Joseph Cortese his legislative assistant.

Cortese, retired Quincy police officer, lost the open Ward 2 City Council seat to Ted DeCristofaro last year.

□

GRAHAM

SMILE DEPT.: Fr. Daniel Graham of St. John's Church usually has a funny one for parishioners each week. His latest: The one person really complaining about the pro-football strike is Mrs. Cosell. She has Howard around the house every weekend.

'Women In Public Service' Nov. 8 At Woodward School

In two months, 19-year-old Liz Heidenreich of Duxbury will be competing with the U.S. Freestyle Ski Team for the World Cup championship in Austria.

Miss Heidenreich will join Quincy City Councillors Patricia Toland and Joanne Condon and attorney Elizabeth Laing, Monday, Nov. 8, in a discussion of 'Women in Public Service' at The Woodward School, 1102 Hancock St., Quincy Center.

The program begins at 7:30 p.m. It is open to high school and college students as well as other interested women.

Sponsored by the school's board of trustees, the only all-women board of an independent school in the nation, this will be the second in a series of three programs on career exploration.

Board member Dianne Luby, director of the Manet Community Health Center in Quincy, will moderate the panel.

Miss Heidenreich holds the junior world ballet and junior world combined championship in freestyle skiing. She is also the 1982 North American aerial champion.

The World Cup schedule will take Miss Heidenreich to Austria, France, West Germany, Italy, Canada, as well as Squaw Valley, New Mexico and Waterville Valley between January and March 1983.

Purpose of the career program series is to provide women with the opportunity to meet with a variety of speakers and to hear how they made career decisions and planned the achievement of their goals.

The final session Tuesday, Nov. 16 at 7:30 p.m., will feature 'Women in Business' with Jean Schulenberg, vice-president of the Old Colony Bank; Mary E. Weafer, owner of the ink Spot; Joyce Meschan, president of Vision, Inc., and Jan Holmes of Channel 5's 'Open House' program. Alicia Coletti, a member of the board and director of Quincy Junior College's Women's Center will be the moderator.

Serving on the planning committee are Chetta Kelly of Milton, Joyce Baker of Quincy and Dianne Luby of Quincy.

Tickets will be available at the door.

For more information, contact the Woodward School at 773-5610.

Parker Students, Faculty Raise $40 for UNICEF

Children and some faculty members at the Parker School, Billings Rd., North Quincy, dressed in costumes for Halloween and raised $40 for UNICEF.

Witches, E.T.'s, ghosts, clowns, Raggedy Anns and Andys, fairy princesses and others raised the money in a voluntary collection.

Faculty sponsor was Gail Weatherhead, Grade 6, Room 11.

"We had fun and gave to a worthy cause," stated Miss Weatherhead.

About 150 national forests are administered by the U.S. Forest Service.

FIRST CONTRIBUTIONS to fund that will send parents and widows of servicemen killed in Vietnam to Washington for dedication of their memorial are received by Thomas McDonald, of Quincy, former state commander of the VFW. Left to right, Arthur F. Shaw Jr., chairman of the First American Bank; Governor's Councillor Peter Eleey, McDonald, Cong. Brian J. Donnelly.
(Quincy Sun Photo by Steve O'Gara)

Transportation To Memorial Dedication For Vietnam Veterans Families

Widows and parents of young men from Quincy who died in the Vietnam war will be offered transportation to Washington Nov. 13 for the dedication of the National Vietnam Veterans Memorial.

Cong. Brian Donnelly announced that a committee has been formed to raise $10,000 to send to the ceremony the survivors of 133 servicemen from the 13th Congressional District.

Co-chairmen of the Vietnam Memorial Transportation Fund are Donnelly, Thomas McDonald of Quincy, former state commander of the VFW, and Governor's Councillor Peter Eleey of Quincy.

"Until recently," said Donnelly, "the men who served their country in Vietnam have not been honored in the same way as those who fought in previous wars.

"Sad to say, the people who lost their children in Vietnam have not been treated in the same manner either.

"If we can't raise $10,000 in two weeks to send these people to Washington on the day that their sons are at last being honored, then shame on us."

Donnelly kicked off the fund raising with a contribution of $1,000. Checks for $250 from Eleey and $200 from Arthur F. Shaw Jr., chairman of the First American Bank for Savings, were added.

Contributions to the fund can be mailed directly to the Vietnam Memorial Transportation Fund in care of the First American Bank, 77 Granite St., Quincy, 02169.

Families who lost loved ones in Vietnam are urged to contact one of Donnelly's three offices in the district as soon as possible. The numbers are 472-1800 in Quincy, 223-0038 in Boston and 583-6300 in Brockton.

Cultural Commission Sponsoring Logo Contest

The Quincy South Shore Cultural Commission invites South Shore students to participate in a logo contest for the organization which was formed in 1976 to encourage all arts and cultural activities.

Awards will be given to the top entry of each of the three categories: grades up to eighth, grades nine to 12, college students.

First prize will be $200; second, $100; and third, $50.

Entry forms may be picked up at the new city hall lobby or from school art teachers.

All entries must be left at the new city hall lobby no later than Dec. 1.

Design should symbolize the Cultural Commission, which has as its goal to sponsor cultural activities throughout the South Shore as well as to assist in completion of the Ruth Gordon Amphitheater.

Funds created by the events will help provide scholarships for students.

All entries must be rendered in black on white card or paper.

The logo must be placed on 12 x 12 inch white cardboard, with entry form attached. Straight lines must be ruled and circles must be made with a compass. Solid areas must be smoothly filled. Use a pen or brush for curves, sweeps or wavy forms.

The design must not resemble any existing symbol. It must be able to be reduced or enlarged in size and still be legible and recognizable.

Judging will be done by a non-partisan group.

Contest entries will be on display at the new city hall.

REMEMBER WHEN?

...granite cutters labored daily in aprons and derby hats at Burke's Shed around 1891.

... You were not just a Policy number and Retained your own identity, when personal service was always given ... It still is at

BURGIN PLATNER INS.

1357 HANCOCK STREET
QUINCY 472-3000

Quincy's Yesterdays

By Tom Henshaw

Politics Charged In School Bid To Change Rules

Nov. 4-10, 1937
45 Years Ago This Week

A proposal before the School Committee to change its rules of procedure came to an impasse when member George Abele charged it would open the way to political control and member Joseph J. Kendrick called it an attempt to oust Supt. James N. Muir.

Abele objected to a rule that would establish subcommittees.

This is only a committee of six," he said, "and it is the duty of each member to keep in touch with all matters. If we delegate authority to subcommittees there is a dangerous possibility of politics creeping into the schools."

Kendrick didn't think very much of a proposed rule change that would permit Muir to attend Committee meetings only at the request of the committee. He questioned its legality and the matter was referred to City Solicitor John D. Smith.

SMALLEST ELECTION FIELD

City Clerk Emery Crane announced that one of the smallest fields ever had qualified for the Nov. 16 city preliminary election with 31 candidates vying for eight offices.

The largest number were contesting for two seats on the School Committee — Stephen F. Follett, George W. Abele, Joseph E. Lund, George C. McKeen, Lyman W. Gardner, Roy Prout and L. Paul Marini.

The hottest Council contests were in Ward 5, where Clifton H. Baker was opposing Myron N. Lane; Ward 4, where Christian A. Burkhard was seeking to oust Neil A. McDonald; and Ward 6, where Frank N. Orcutt was pitted against Roy A. Means.

PARKING THREATENED

Napoleon J. Guay threatened to put a fence around his land, which the city used as an access to its 3,000 car municipal parking lot, unless he received $341 in back rent to offset his 1936 and 1937 taxes on the land.

City Auditor George H. Bonsall said he was surprised at the threat because Guay had never billed the city for the rent and there was $200 in the treasury earmarked to pay it in the 1937 city budget.

CONGRATULATIONS TO TOBIN

The Washington School Associates sent a message of congratulations to Mayor-elect Maurice J. Tobin of Boston, who attended the school briefly 31 years ago when his father, James Tobin, was employed at the Fore River Shipyard.

QUINCY-ISMS

Cong. Richard B. Wigglesworth was the speaker at the 32nd anniversary dinner-dance of the Quincy Eagles at Chamber of Commerce Hall . . . The Quincy Adams Yacht Yard was awarded a contract to build a 72-foot yawl for Henry C. Taylor of New York to compete in the big Bermuda race . . . Rump roast was 39 cents a pound at Foy's Markets, 1177 Hancock St. and 39 Franklin St., South Quincy . . . Joseph E. Walsh was installed as commander of the Bryan VFW Post in ceremonies at Wistaria Cottage, 12 Cottage St. . . . The Edith Cavell Sisterhood, Dames of Malta, held a penny sale at Bradford Hall . . . "Flight from Glory," starring Richard Dix and Van Heflin, was playing at the Quincy Theater, where Wednesday night was Bank Night with $650 in prizes . . . David Jack of 47 Germain Ave., Quincy Point, said the Quincy Canadian Legion Post plans to protest a proposal by the British War Ministry to abolish the "Scots Greys," the famed cavalry regiment . . . Anti-freeze was 79 cents a gallon at Gofkauf's, the cut price automotive store at 1598 Hancock St. . . . Angelo Ciccolo, deputy grand knight, was in charge of tickets for the Farmers Ball at the North Quincy Knights of Columbus . . . Skate Land, the new and modern roller skating rink, opened at 290 Washington St., with 10 cents admission on opening night . . . The special chicken dinner was 50 cents at the Anchor-In, 751 Wollaston Boulevard . . . Mrs. Anna Corcoran was installed as president of the Morrisette Legion Post auxiliary . . . "Annapolis," one of the three fishing trawlers built at the Fore River Shipyard for General Seafoods Corp., returned from Quereau Bank with her first catch . . . George W. Perry, chairman of the Quincy Community Fund campaign, complained that his volunteers are "being treated like beggars or burglars when they call at the homes of many residents to solicit a subscription" . . . The one-week special at the Candy Mart, 1416 Hancock St., had a pound of peppermint patties and a pound of jumbo peanuts both for 35 cents . . . Mrs. J.W. Fitzgerald of 68 Quincy St., South Quincy, and Constantine Lundy of 143 Beale St., Wollaston, won Johnson floor polishers in a drawing at Foy's Market . . . Charles DePesa, the South Shore's famous chef, was back at the Dutch Tap, 27 Temple St. . . . The Rev. Howard Key Bartow resigned after 16 years as rector of Christ Church to devote his full time as archdeacon of New Bedford . . .

MR. and MRS. BRIAN N. BEARDE

(Miller Studio)

Deborah Glufling Bride Of Brian N. Bearde

Deborah A. Glufling recently became the bride of Brian N. Bearde during a wedding ceremony at St. John's Church.

The bride is the daughter of Mrs. Ruth Glufling of Quincy.

She is a graduate of Quincy High School.

The bridegroom is the son of Mr. James J. Bearde of Jamaica Plain.

A graduate of English High School, he is employed at Jim Bearde and Sons Exxon, Quincy.

A reception was held at the Ridder Country Club, Whitman.

After a wedding trip to Bermuda, the newlyweds are living in Hull.

ENGAGED – Mr. and Mrs. Alfred P. Cocco of 31 Hilltop St., West Quincy, announce the engagement of their daughter, Adrienne Maria, to David F. Vincent, son of Mr. and Mrs. Thomas W. Vincent of 29 Mattson St., Quincy Center. Miss Cocco, a graduate of Quincy High School and Quincy Junior College, is employed by Newton-Wellesley "Children's Corner" Nursery School. Mr. Vincent, a graduate of Quincy High School and Quincy Junior College, is employed in the computer room of Quincy City Hospital. A Sept. 25, 1983 wedding is planned.

[Miller Studio]

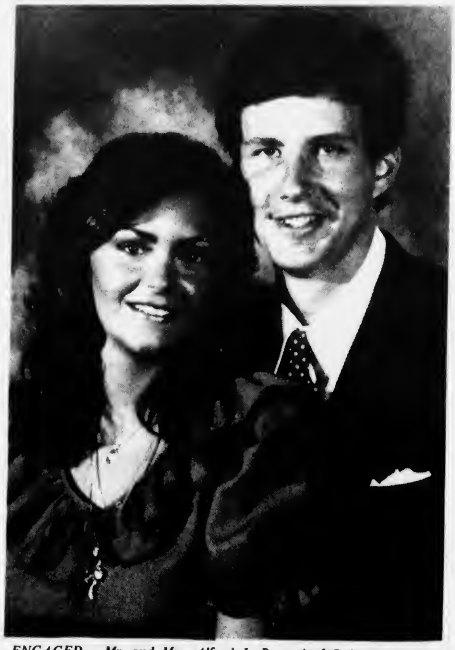

ENGAGED – Mr. and Mrs. Alfred L. Peruzzi of Quincy announce the engagement of their daughter, Susan, to Stephen I. Wencek, son of Mr. and Mrs. Ignatius Wencek of Weymouth. Miss Peruzzi attended Quincy High School and was graduated from Quincy Junior College. She is employed by Boston Financial Data Services, North Quincy. Mr. Wencek attended Weymouth North High School and was graduated from Quincy Junior College. He is employed by Commonwealth Bank and Trust Co., Boston. An October, 1983 wedding is planned.

[Photos by Joan]

Secretaries Dinner Meeting Nov. 9

The South Shore Chapter of the Professional Secretaries International will hold a joint dinner and business meeting with the Beacon Hill Chapter, Boston, Tuesday, Nov. 9, at 6:30 p.m. at "The Hollow", Quincy.

Wanda Johnson, director of Career Counseling at Southeastern Massachusetts University, will speak on "Circadian Rhythms - The Biological Clock Within Ourselves".

Any secretary living or working on the South Shore is invited to attend the meeting and may obtain further information by calling 323-8104 evenings.

'Topic Religion' Taping For St. Ann's Marianns

Jim Pansullo will present his Radio WEEI "Topic Religion" program at a meeting of St. Ann's Marianns Wednesday, Nov. 10, at 7 p.m. in the school hall, Wollaston.

The panel will include Sister Mary Hennessey of the Cenacle, Worcester; Rev. Richard Cunningham, St. John's Seminary, Brighton; Rev. Murray Kenney, Christ's Church, Cambridge; Rabbi Harold Kuschner, Temple Israel, Natick; Rev. Ted Stylianopolous, Hellenic College, Brookline. Panelists will discuss topics from a religious and moral viewpoint.

There will be audience participation.

Pansullo, a St. Ann's parishioner, will tape two radio broadcasts to be aired the Nov. 14 and 21 week-ends.

Chairwoman is Mrs. Eleanor Haley.

November will be the last month for membership registration.

The meeting is open to all members of the parish.

WASH 'N SHAKE PERM SPECIAL

$27.50 Complete

Reg. $50.00

10 Stylists to serve you

Anthony's HAIRSTYLING

1647 Hancock St. Quincy

773-4334 - 472-9123

where every hair counts

New Shapes Aerobic & Diet Center

REDUCE!

RESHAPE!

REVIVE!

126 PARKINGWAY QUINCY 328-9355

420 WASHINGTON ST. BRAINTREE 848-8520

FREE BABYSITTING

NUTRITIONAL COUNSELOR ON STAFF

COUPON

FIT 8 WEEKS $19.99

Bring This Coupon For Special Price

1st Time Members Only

Expires 11/10/82

INCLUDED IN THIS FANTASTIC PRICE:

- WEIGHT REDUCTION/CONTROL
- AEROBICS • CALISTHENICS
- PRE & POST-NATAL PROGRAMS
- EXERCISE CLASSES HOURLY
- PRIVATE SHOWERS
- REDWOOD SAUNA
- WHIRLPOOL AVAILABLE
- FACILITIES VARY PER LOCATION

Open: Mon.-Fri. 9 A.M. til 9 P.M. - Sat. 9 A.M. til 3 P.M.

Rt. 1 North Angelones Plaza SAUGUS 231-1690

39 W. Foster St. MELROSE 662-0341

126 Parkingway QUINCY 328-9355

420 Washington St. BRAINTREE 848-8520

OTHER LOCATIONS: SALEM, N.H., DOVER, N.H. PORTSMOUTH, N.H.

LOVE IS . . . a perfect wedding at the Golden Lion Suite

Speak to Terry Stracco - She's our rental agent - specializing in complete wedding package plans and all other occasions. The Golden Lion Suite accommodates up to 300. The Venetian Room up to 150 guests. Give Terry a call for an appointment for your reservation. New brochures are available. (air conditioned)

CALL Quincy Sons of Italy Social Center 120 Quarry Street, Quincy, MA 02169 NEW NUMBER is 472-5900

Join Our Christmas Savings Club

and in Addition, Give Yourself a Present Now!

For only $1.00 take your choice of a Holiday classic ornament. (Ornaments otherwise available at $3.00 each.)

(Chanukah Club and ornament available, too)

Interest Rate 5½% Per Annum

Set Your Own Weekly Payment

Colonial Federal Savings

15 Beach St., WOLLASTON 471-0750

801 Washington St., WEYMOUTH (Next to Angelo's Supermarket) 331-1776

Cranberry Plaza, WAREHAM 295-1776

802 S. Franklin St., HOLBROOK (Next to Angelo's Supermarket) 767-1776

INSTANT COLOR PASSPORT PHOTOS

McIntire's Studio

679 Hancock St., Wollaston

Closed Monday Tel: 479-6888

Derringer The Florist

389 Hancock St. Quincy

328-3959

Since 1900

ELECTROLYSIS

UNWANTED HAIR PERMANENTLY REMOVED

Face, Eyebrows, Body, Legs, Hairline

Dolores MacMillan, R.E.

680 Hancock St., Wollaston

Office hours by appointment

Complimentary consultation available

471-9500 or 471-0214

MR. and MRS. TIMOTHY C. BARRY

Elizabeth Grazioso Bride Of Timothy C. Barry

Elizabeth A. Grazioso recently became the bride of Timothy C. Barry during a double ring ceremony and nuptial Mass at St. John's Church, Quincy Center.

The Mass was celebrated by Fr. Joseph Pinho, A.A., and concelebrated by Msgr. James Scally.

The bride is the daughter of Mr. and Mrs. Alfred J. Grazioso of 140 Warren Ave., Wollaston.

She is a graduate of Archbishop Williams High School, Braintree, and Assumption College, Worcester.

The bridegroom is the son of Mr. and Mrs. James L. Barry of 25 Justice Cushing Highway, Hingham.

A graduate of Hingham High School, he attended Worcester Polytechnic Institute, Worcester, and is employed as a systems consultant.

Matron of honor was Mrs. Mary-Ellen Auld of Waltham. Bridesmaids were Mrs. Holly Powers, Mrs. Cathy Grazioso, Nancy Turynowicz and Mrs. Candy Martin, all of Quincy; and Anne Hogan of Watertown.

Best man was Edward E. Barry of Hingham. Ushers were Alfred Grazioso, Jr., of Quincy; James Barry Jr., of Braintree; Kenneth Grazioso of Roslindale; Stephen McChord of Hingham; and Robert Oshana of Southington, Ct.

A reception was held at Lantana, Randolph.

After a wedding trip to Nassau and Florida, the newlyweds are living in Randolph.

N.Q. Senior Citizens To Nominate Officers

The North Quincy Senior Citizens Club will meet today (Thursday) at Atlantic Methodist Church, 62 East Squantum St.

Nominations of officers for 1983 will take place.

Refreshments will be served at 12:30 p.m. The meeting will begin at 1 p.m.

Portraits for Christmas
Charcoal From Photo $15.00
Laura 331-1562

O'Connell Gardens
165 Old Colony Ave.
Wollaston
SERVING YOUR WEDDING NEEDS
FRESH & SILK BOUQUETS AVAILABLE - CALL FOR APPOINTMENT
BILL GLOVER
Floral Design
471-6868

ENGAGED – Mrs. Faith Quinn of 284 Fenno St., Wollaston, and Mr. Joseph Quinn, also of Quincy, announce the engagement of their daughter, Mary Beth Quinn, to William Andersen, son of Mr. and Mrs. Donald Andersen of 88 Park St., Wilmington. Miss Quinn, a 1975 graduate of North Quincy High School, attended Bridgewater State College and was graduated from Suffolk University in 1981. She is employed at Boston Financial Data Service, North Quincy. Mr. Andersen, a 1975 graduate of Wilmington High School, attended Bentley College. He is a mechanic in Haverhill. A spring, 1983 wedding is planned.

[Photo by Ray]

Social

QHS Class 1972 Plans Reunion

The Quincy High School Class of 1972 will hold its 10th year class reunion Saturday, Nov. 27, at the Sheraton Tara, Braintree.

Classmates who have not yet received notification may call Laura (Lawrence) Blumburg at 826-9288 or Linda (Guglielmi) Hanlon at 331-4211.

Balloons Over The Bay
Celebrate: Job Promotions
Birthdays
Weddings
Divorces
Anniversaries
Farewell Parties
Welcome Home Bashes
. . . Or Any Other Reason
You Can Think Of!!
Send Joy On A String
SHARON HAYES
Nantasket Bay
925-3354

Whitey's BAKERY
Mass. Retail Bakers Assoc.
1st Prize Winner for Wedding Cake Decoration
Your Wedding Will Be Better With A Cake From Whitey's
Birthday, Shower and Anniversary Cakes, Frozen Desserts, Ice Cream Rolls, Ice Cream Cakes and Tarts.
27 Washington St.
Weymouth Landing
337-1471
WEEKLY SPECIAL
On Sale Thru Wednesday Nov. 10th
Pullman Coffee Cake
Reg. $1.80 now $1.30 save 50¢
Kaiser Rolls
Reg. $1.56 doz. now $1.19 doz.
OPEN DAILY 6:30 A.M. TO 6 P.M., SUN. 7 A.M. TO 2 P.M.

MR. and MRS. J. KENT McIVER

(Pagar Studios)

Janice Lorenzen Married To J. Kent McIver

St. John's Church, Quincy Center, was the setting for the recent wedding of Janice E. Lorenzen and J. Kent McIver.

Rev. Neil DiStefano officiated.

The bride is the daughter of Mrs. Annette Lorenzen of 128 Liberty St., South Quincy.

She attended Lemuel Shattuck Hospital School of Nursing.

The bridegroom is the son of Mrs. Eilenn McIver of 195 Crystal Lake Road, Osterville, and the late Dr. John McIver.

He is a registered optician with King Optical Co., Braintree.

Matron of honor was Mrs. Donna Connolly of Weymouth. Mrs. Janice Weizel of Waltham was bridesmaid.

Best man was Chris McIver of Quincy. Jim Halligan of Quincy was an usher.

A reception was held at the Toll House, Whitman. After a wedding trip to Rockport and Maine, the newlyweds are living in Randolph.

Curtain Call Theatre
presents
Romantic Comedy
Directed by Tommie Stevens
Nov. 4, 5 & 6, 1982
Braintree High School
8 p.m.
Tickets $5.00
Students & Senior Citizens $4.00
For ticket information & group sales call 925-3639

A Touch Of Class
Claire Cooledge's
Doorway to Fashion
Senior Citizens Discount
See Us First -Latest Fall Fashions
Closed Mondays
Open Tuesday thru Saturday
10 A.M. — 5:30 P.M.
Open Thurs. eves 'til 8:30
28 Greenwood Ave.,
Wollaston
across from the MBTA
773-5266
VISA

Mr., Mrs. Michael E. Doyle Parents Of Son

Mr. and Mrs. Michael E. Doyle of 55 Billings St., North Quincy, are parents of a son, Michael Edward, born Oct. 7, at St. Margaret's Hospital for Women, Boston.

Mrs. Doyle is the former Regina A. Hutchings.

Grandparents are Mr. and Mrs. Harold Hutchings of 10 Winslow Rd., Squantum; and Mrs. Patricia Doyle of Weymouth.

N.Q. Catholic Women To Hold Christmas Bazaar

The Catholic Women's Club of North Quincy will holds its annual Christmas Bazaar Friday, 7 to 10 p.m., and Saturday, 11 a.m. to 8 p.m., at the Sacred Heart School hall, North Quincy.

Mrs. Howard Crowley and Mrs. Stephen Yovino are co-chairmen of the event.

A highlight will be a drawing for the benefit of Sacred Heart School Saturday at 8 p.m. There will be cash prizes of $500, $200, $100 and four prizes of $50 each.

Chairmen for the various booths will be bake goods, Ruth Mullaney and Frances Hogan; Christmas table, Barbara Carl, Mary Burke and Ceil Sterin; front table and hourly drawing, Joanne Condon; knitted goods, Mary Dowling and Mary Kennedy; Cerebal Palsy, to be covered by there own students; white elephant, Anna Cusianna, Gert Leonard, Mary Diettrich, and Adele Cusianna; school fund, Virginia Doherty; punch board, Helen Dorein; frisbee toss, plant table, Terry Leschernier, Phyllis Fitzpatrick; mystery box Janet Crowley; candy booth Pat Yovino, Dottie Ostiguy and Ruth Meyer; Lollipop Tree, Mary MacNeil, Maryann Sheey and Kathy Ieradi; penny pitch, yard goods, pizza, pop corn and hot dogs, Janice Walsh; blanket and towel booth, Barbara Berlo and Rose Maher; liquor booth, men of the parish; penny pitch booth, men of the parish; poster pitch, Mary Blake and Mary Hunter; lads and lassie booth, Barbara Betzger and Ethel Coleman; jewelry, Peg Foley and Dot McCormack; personalized items, Carol McCarthy.

On Saturday, a special feature for children will be Santa Claus and his elves. There will be balloons and gifts for the children who will be able to tell Santa what they want for Christmas. Santa will arrive at 1 p.m. and stay until 3 p.m.

Other chairmen will include Joseph Doran, Gene Raux, Bob Ieradi, Don King, Joe Joyce, Jack Durkin, Gert Barry, Ted O'Rielly, Steve Yovino, Howie Crowley.

The snack shoppe and Saturday night dinner of homemade spaghetti and meatballs, rolls, dessert and coffee is under the direction of Mary Raux.

Honorary chairman of the bazaar is Mrs. William F. Moore Jr. School fund chairmen and Mrs. Bernard Doherty, school; and Mrs. John Mullaney, members.

A Gift For You

One of these 16" by 27" linen 1983 calendar towels is yours free when you open a Christmas Club with us.

Made of natural, all pure linen, these towels are decorated in a beautiful multi-color bird design.

Your Christmas Club at Quincy Cooperative Bank offers a choice of weekly deposits: $1, $2, $3, $5, $10 and $20. All club accounts with a balance of $10 or more earn 5½% annual interest, compounded continuously.

It's easy to open an account. No hassle, no coupons, just a passbook like your savings book. So visit any office of Quincy Cooperative Bank and join the Christmas Club.

Pick up your linen calendar towel now and look forward to a sizable check when you need it next fall for holiday shopping.

(This offer begins Monday, November 8 and will continue while supply lasts.)

quincy cooperative bank

Quincy: Main Office, 85 Quincy Ave. (479-6600)
1259 Hancock St. (479-6164)
1000 Southern Artery (773-9492)
Braintree: Tedeschi's Plaza, 280 Grove St. (848-8090)
Cohasset: Tedeschi's Plaza, Route 3A (383-6900)
Hanover: Junction Routes 53 and 139 (826-2374)

'Greenbrier' Program For Quincy Women's Club

Mrs. Doris Oberg will present a program "Greenbrier - White Sulphur Springs" elegant living and cooking at a meeting of the Quincy Women's Club, Tuesday Nov. 9, at the clubhouse, 148 Presidents Lane, Quincy Center.

A coffee hour at 1 p.m. will precede the meeting. Mrs. Charles LeVine will preside at the business meeting.

Hostesses will be the American Home committee. Mrs. Theodore Buker, first vice president, is chairman assisted by Mrs. William S. Ash, Mrs. Harry Chase, Mrs. Abram Dole, Mrs. Richard W. Forrest, Mrs. Otto Glaman, Mrs. Theodore Gullicksen, Mrs. Frank Holzer, Mrs. Alfred T. Knapton, Mrs. LeVine, Mrs. Walter Love, Mrs. Alexander McEachern, Mrs. Peter M. McTernan, Mrs. James Moorehead, Mrs. Grace Palmer, Marion Rogers, Mrs. John F. Sullian, Mrs. Edward Trainer, Mrs. Robert C. Welch and Mrs. Allen Wobben.

Pourers will be Mrs. William H. Greene, Evelyn Martin, Mrs. Samuel Rodman and Mrs. Robert Nordstrom.

Literature committee will have a Boutique table. Mrs. W. Robert Kilbourne is chairman.

The next meeting will be Tuesday, Nov. 23 with "The Eye Openers".

Mr., Mrs. John Murphy Parents Of Daughter

Mr. and Mrs. John Murphy of 101 Woodlawn Circle, Marshfield, are parents of a daughter, Kaitlyn Elizabeth, born Oct. 6, at St. Margaret's Hospital for Women, Boston.

Mrs. Murphy is the former Joanne McLean.

Grandparents are Mr. and Mrs. Charles W. McLean and Mr. and Mrs. Andrew F. Murphy, all of Wollaston.

THE SHOE TRAP

You Can't DUCK Our Prices!

1474 Hancock St.
Quincy 471-1729
Open M-S 10-6, Thurs. til 9

Women's DUCK SHOES $14.88 Compare to $28

Leather BOOT SALE!!

Select Group Of: Frye, 9 West, Zodiac, Nickels & more.

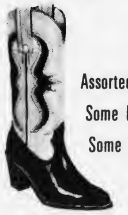

Assorted Styles
Some Leather
Some Suede

$38.88

No Man Made!

Values to $120.00

ALL CLOGS

$5 OFF!

Sale Ends 11/6

ALL Leather Handbags

$25

Values to $45

Some Bags Even Less!

Sale Ends 11/6

THE PUMP *Candie's*

$27.90

• Wine • Black • Toast

$34 Value

MAINE WOODS
SHOES YOU CAN LIVE IN

"PARIS"

$25

• Black • Taupe

$35 Value

'Mini Woman To Woman' Day Saturday

The 'Mayor's Commission on the Status of Women and the Quincy Junior College Women's Center will present their Mini Woman to Woman Day Saturday at Quincy City Hall.

This "Saturday Special" will consist of workshops from noon to 4 p.m.

"Resume Writing" will be the subject of a workshop from noon to 2 p.m., which will be led by Helen Ross, job placement officer at Quincy Jr. College.

A second workshop, "Career Change", will also run from 12 to 2 p.m. The panel of career changers will include: Debby Stockbridge, a former school teacher, who is now a word processor for the Mass. Businessman's Association; Diane Baltozer, feature writer for the Patriot Ledger; Sandra Satterwhite, former newspaper owner and presently salesmanager for M.P.G. Communications; and Kathleen Kroll, mother, NOW South Shore chapter president, and Patriot Ledger columnist.

From 2 to 4 p.m., Marybeth Curran, North Quincy High School counselor, will lead a workshop on "Interviewing Skills".

At the same time, a workshop entitled, "Returning to School", will be held. This workshop will feature Bernice Mader, financial aid director at Quincy Junior College, and Alicia Coletti, Women's Center director at Quincy Junior College.

Deborah Ormon, Chair of the Mayor's Commission, commented, "We welcome all those interested in these free workshops to come to the second floor of the new City Hall on Saturday. There will be no pre-registration, so places will be filled on a first come, first served basis."

CPR Class To Begin Nov. 11

An eight hour C.P.R. class sponsored by the Quincy Heart Saver Task Force and the American Heart Association will be held Thursdays, Nov. 11 and 18.

It will be held 6:30 - 10:30 p.m. at the Quincy Masonic Temple, Hancock St., Quincy.

Enrollment is limited to 20.

To register, call 472-6098 after 3 p.m.

86th anniversary

Hurry! Anniversary Sale Ends This Week

SALE AT REMICK'S of QUINCY 773-8000

1517 HANCOCK STREET

1982 STYLING FOR MEN
REG. VALUES TO $190

ALL WOOL VESTED SUITS 99.90

Regular - Shorts - Longs

CLASSIC ALL-WOOL "BRITISH WARMER" TOPCOATS

Double Breasted

CAMEL
NAVY
TAUPE

99.90

REG. $175

MEN'S SHOP SECOND FL
Slight Charge For Alterations

10-5:30 Mon., Tues., Wed., Sat. 10-9 Thurs. & Fri.

BLAZERS!

39.99

Orig. $70

Tweeds! Velvets!

Handsome fall tweeds and plush, jewel-tone velvets — in the new shorter blazer shape — add the impact of texture to whatever they top!

SUITS!
100% Wools and Wool Blend

99.99

Orig. $160 to $185.
Solids! Heathers! Herringbones! Tweeds! Hundreds to choose from in all the most wanted styles, colors and fabrics! Find your favorite executive or fashion look . . . for just $99.99!
Sizes 8 - 18.

Remick's OF QUINCY

MASTERCHARGE - VISA - AMERICAN EXPRESS

Mr., Mrs. Michael E. Doyle Parents Of Son

Mr. and Mrs. Michael E. Doyle of 55 Billings St., North Quincy, are parents of a son, Michael Edward, born Oct. 7, at St. Margaret's Hospital for Women, Boston.

Mrs. Doyle is the former Regina A. Hutchings.

Grandparents are Mr. and Mrs. Harold Hutchings of 10 Winslow Rd., Squantum; and Mrs. Patricia Doyle of Weymouth.

N.Q. Catholic Women To Hold Christmas Bazaar

The Catholic Women's Club of North Quincy will holds its annual Christmas Bazaar Friday, 7 to 10 p.m., and Saturday, 11 a.m. to 8 p.m., at the Sacred Heart School hall, North Quincy.

Mrs. Howard Crowley and Mrs. Stephen Yovino are co-chairmen of the event.

A highlight will be a drawing for the benefit of Sacred Heart School Saturday at 8 p.m. There will be cash prizes of $500, $200, $100 and four prizes of $50 each.

Chairmen for the various booths will be bake goods, Ruth Mullaney and Frances Hogan; Christmas table, Barbara Carl, Mary Burke and Ceil Sterin; front table and hourly drawing, Joanne Condon; knitted goods, Mary Dowling and Mary Kennedy; Cerebal Palsy, to be covered by there own students; white elephant, Anna Cusianna, Gert Leonard, Mary Diettrich, and Adele Cusianna; school fund, Virginia Doherty; punch board, Helen Dorein; frisbee toss, plant table, Terry Leschernier, Phyllis Fitzpatrick; mystery box Janet Crowley; candy booth Pat Yovino, Dottie Ostiguy and Ruth Meyer; Lollipop Tree, Mary MacNeil, Maryann Sheey and Kathy Ieradi; penny pitch, yard goods, pizza, pop corn and hot dogs, Janice Walsh; blanket and towel booth, Barbara Berlo and Rose Maher; liquor booth, men of the parish; penny pitch booth, men of the parish; poster pitch, Mary Blake and Mary Hunter; lads and lassie booth, Barbara Betzger and Ethel Coleman; jewelry, Peg Foley and Dot McCormack; personalized items, Carol McCarthy.

On Saturday, a special feature for children will be Santa Claus and his elves. There will be balloons and gifts for the children who will be able to tell Santa what they want for Christmas. Santa will arrive at 1 p.m. and stay until 3 p.m.

Other chairmen will include Joseph Doran, Gene Raux, Bob Ieradi, Don King, Joe Joyce, Jack Durkin, Gert Barry, Ted O'Rielly, Steve Yovino, Howie Crowley.

The snack shoppe and Saturday night dinner of homemade spaghetti and meatballs, rolls, dessert and coffee is under the direction of Mary Raux.

Honorary chairman of the bazaar is Mrs. William F. Moore Jr. School fund chairmen and Mrs. Bernard Doherty, school; and Mrs. John Mullaney, members.

A Gift For You

One of these 16" by 27" linen 1983 calendar towels is yours free when you open a Christmas Club with us.

Made of natural, all pure linen, these towels are decorated in a beautiful multi-color bird design.

Your Christmas Club at Quincy Cooperative Bank offers a choice of weekly deposits: $1, $2, $3, $5, $10 and $20. All club accounts with a balance of $10 or more earn 5½% annual interest, compounded continuously.

It's easy to open an account. No hassle, no coupons, just a passbook like your savings book. So visit any office of Quincy Cooperative and join the Christmas Club.

Pick up your linen calendar towel now and look forward to a sizable check when you need it next fall for holiday shopping.

(This offer begins Monday, November 8 and will continue while supply lasts.)

quincy cooperative bank

Quincy: Main Office, 85 Quincy Ave. (479-6600)
1259 Hancock St. (479-6164)
1000 Southern Artery (773-9492)
Braintree: Tedeschi's Plaza, 280 Grove St. (848-8090)
Cohasset: Tedeschi's Plaza, Route 3A (383-6900)
Hanover: Junction Routes 53 and 139 (826-2374)

'Greenbrier' Program For Quincy Women's Club

Mrs. Doris Oberg will present a program "Greenbrier - White Sulphur Springs" elegant living and cooking at a meeting of the Quincy Women's Club, Tuesday Nov. 9, at the clubhouse, 148 Presidents Lane, Quincy Center.

A coffee hour at 1 p.m. will precede the meeting. Mrs. Charles LeVine will preside at the business meeting.

Hostesses will be the American Home committee. Mrs. Theodore Buker, first vice president, is chairman assisted by Mrs. William S. Ash, Mrs. Harry Chase, Mrs. Abram Dole, Mrs. Richard W. Forrest, Mrs. Otto Glaman, Mrs. Theodore Gullicksen, Mrs. Frank Holzer, Mrs. Alfred T. Knapton, Mrs. LeVine, Mrs. Walter Love, Mrs. Alexander McEachern, Mrs. Peter M. McTernan, Mrs. James Moorehead, Mrs. Grace Palmer, Marion Rogers, Mrs. John F. Sullian, Mrs. Edward Trainer, Mrs. Robert C. Welch and Mrs. Allen Wobben.

Pourers will be Mrs. William H. Greene, Evelyn Martin, Mrs. Samuel Rodman and Mrs. Robert Nordstrom.

Literature committee will have a Boutique table. Mrs. W. Robert Kilbourne is chairman.

The next meeting will be Tuesday, Nov. 23 with "The Eye Openers".

Mr., Mrs. John Murphy Parents Of Daughter

Mr. and Mrs. John Murphy of 101 Woodlawn Circle, Marshfield, are parents of a daughter, Kaitlyn Elizabeth, born Oct. 6, at St. Margaret's Hospital for Women, Boston.

Mrs. Murphy is the former Joanne McLean.

Grandparents are Mr. and Mrs. Charles W. McLean and Mr. and Mrs. Andrew F. Murphy, all of Wollaston.

THE SHOE TRAP
You Can't DUCK Our Prices!

1474 Hancock St.
Quincy 471-1729
Open M-S 10-6, Thurs. til 9

Women's DUCK SHOES $14.88 Compare to $28

Leather BOOT SALE!!
Select Group Of: Frye, 9 West, Zodiac, Nickels & more.

Assorted Styles
Some Leather
Some Suede
No Man Made!
$38.88
Values to $120.00

ALL CLOGS
$5 OFF!
Sale Ends 11/6

ALL Leather Handbags
$25
Values to $45
Some Bags Even Less!
Sale Ends 11/6

THE PUMP Candie's

$27.90
• Wine • Black • Toast
$34 Value

MAINE WOODS
SHOES YOU CAN LIVE IN
"PARIS"

$25
• Black • Taupe
$35 Value

'Mini Woman To Woman' Day Saturday

The 'Mayor's Commission on the Status of Women and the Quincy Junior College Women's Center will present their Mini Woman to Woman Day Saturday at Quincy City Hall.

This "Saturday Special" will consist of workshops from noon to 4 p.m.

"Resume Writing" will be the subject of a workshop from noon to 2 p.m., which will be led by Helen Ross, job placement officer at Quincy Jr. College.

A second workshop, "Career Change", will also run from 12 to 2 p.m. The panel of career changers will include: Debby Stockbridge, a former school teacher, who is now a word processor for the Mass. Businessman's Association; Diane Baltozer, feature writer for the Patriot Ledger; Sandra Satterwhite, former newspaper owner and presently salesmanager for M.P.G. Communications; and Kathleen Kroll, mother, NOW South Shore chapter president, and Patriot Ledger columnist.

From 2 to 4 p.m., Marybeth Curran, North Quincy High School counselor, will lead a workshop on "Interviewing Skills".

At the same time, a workshop entitled, "Returning to School", will be held. This workshop will feature Bernice Mader, financial aid director at Quincy Junior College, and Alicia Coletti, Women's Center director at Quincy Junior College.

Deborah Ormon, Chair of the Mayor's Commission, commented, "We welcome all those interested in these free workshops to come to the second floor of the new City Hall on Saturday. There will be no pre-registration, so places will be filled on a first come, first served basis."

CPR Class To Begin Nov. 11

An eight hour C.P.R. class sponsored by the Quincy Heart Saver Task Force and the American Heart Association will be held Thursdays, Nov. 11 and 18.

It will be held 6:30 - 10:30 p.m. at the Quincy Masonic Temple, Hancock St., Quincy.

Enrollment is limited to 20.

To register, call 472-6098 after 3 p.m.

86th anniversary

Hurry! Anniversary Sale Ends This Week

SALE AT REMICK'S of QUINCY 773-8000

1517 HANCOCK STREET

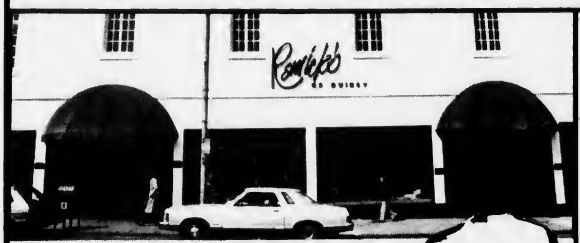

1982 STYLING FOR MEN
REG. VALUES TO $190

ALL WOOL VESTED SUITS 99.90

Regular - Shorts - Longs

CLASSIC ALL-WOOL "BRITISH WARMER" TOPCOATS 99.90

Double Breasted

CAMEL
NAVY
TAUPE

REG. $175

MEN'S SHOP SECOND FL
Slight Charge For Alterations

10-5:30 Mon., Tues., Wed., Sat. 10-9 Thurs. & Fri.

BLAZERS! 39.99

Orig. $70

Tweeds! Velvets!

Handsome fall tweeds and plush, jewel-tone velvets — in the new shorter blazer shape — add the impact of texture to whatever they top!

SUITS! 100% Wools and Wool Blend 99.99

Orig. $160 to $185.
Solids! Heathers! Herringbones! Tweeds! Hundreds to choose from in all the most wanted styles, colors and fabrics! Find your favorite executive or fashion look . . . for just $99.99!
Sizes 8 - 18.

Remick's OF QUINCY

MASTERCHARGE - VISA - AMERICAN EXPRESS

Mr., Mrs. Gerald S. Shea Celebrate Golden Anniversary

Mr. and Mrs. Gerald S. Shea of Quincy recently celebrated their 50th wedding anniversary at a family party in Weymouth.

The party was given by the couple's children, Nancy Tangney and her husband Jim, of Weymouth; Jerry Shea and wife, Anne, of West Quincy; Patricia Ridlen and husband, Bob, of Quincy.

The Sheas were married Oct. 9, 1932 at St. Ambrose Church, Dorchester.

Mrs. Shea is the former Anna Kerr of Dorchester.

Mr. Shea is a retired employee of the MBTA Power Department.

The Sheas have 11 grandchildren, John, Jim, Pattie and Kelli Ridlen; Annette, Donna, Diane and Lynn Shea; Kristina, Nancy and Kathy Tangney.

They also have two great grandchildren, Rachael and Candice Ridlen.

Christmas Day.
What better time to say it?
What better way to say it?

a Love Chest by Lane

Largest Selection on the South Shore

Christmas Day . . . a very special day for family and friends. Why not show your love by giving a Lane Love Chest? Each is cedar-lined and practical, sure to become a valuable heirloom one day.

A. 4494 Traditional in pin knotty oak veneers with self-rising tray.

B. 4493 Contemporary look in waxed oak veneer. Self-rising tray.

C. 4495 Colonial with peg-look. Pine finish. Self-rising tray.

Exclusive Lane Franchise Dealer

the same chest you've seen nationally advertised!

4356 Traditional pecan finish on pecan veneers

4368 American Traditional in cherry veneers

4445 Traditional look in a fruitwood cherry finish.

QUINCY FURNITURE
1604 HANCOCK STREET
479-1715

Holiday Floral Arranging For Squantum Women's Club

Tom Marshall of the Flower Loft will demonstrate floral arrangements for the holidays at a meeting of the Squantum Women's Club Thursday, Nov. 11.

The meeting, in Fellowship Hall at the First Church of Squantum, will begin with a social hour at 12:15 p.m., followed by a business meeting at 1 p.m.

Marshall's creations will be auctioned.

Mrs. Renee Johnson is program chairman.

The community service committee, Mrs. Alexander MacDonald and Mrs. Henry Lauwers, co-chairmen, will have a food table.

Hostesses for the coffee hour will be members of the Scholarship and Education Committee, Mrs. William F. Degan, chairman.

Free blood pressure service, open to all, will be offered one half hour before the meeting.

NQHS 1972 Class Plans Nov. 13 Reunion

The North Quincy High School Class of 1972 will hold its 10th reunion Saturday, Nov. 13 at the Morrisette Legion Post. The cocktail hour will be from 7 p.m. - 8 p.m., dinner and reunion activities to follow. Tickets are $17.50 per person.

For tickets or further information, contact Linda (Vitagliano) Lannon, 734-9630, or Michael Morrissey, 328-0900. Reservations should be made immediately, as seating is limited to 300.

The following class mates have not been contacted; if anyone has any information, please contact the Committee:

Douglas Bovill, Sheila Bovill, Thomas Burke, Elizabeth Burman, Marcia Caldwell, Patricia Callahan, Frank Campanale, Susan Carpenter, Ann Carr, Wayne Collins, Brian Connolly, Stephen Cordeiro, Rosemary Coronella, Tony Cunningham, Mark Davis, George Dawe, Roseanne DeRosa Carella, Walter DeSchamp, Theresa Dillion, Tony Dolin, Helen Duncan, Douglas Eaton, Paul Edson, Kerry Fitzgerald.

Janice Foley, William Fong, Vincent Gandolfo, Tom Gavin, Nancy Granger, Gerald Grenon, Irene Hamilton, Stephen Hennessey, Lawrence Hilton, Harley Holliday, Brian Howley, Andrew Hughes, Marianne Hurley, Charles Jeffrey, Janice Kaplan, Ellen Keating, David Kelley, Maryann Kelley.

Lenny Kyle, John LeBlanc, Deborah Lewis, Diana Lyell, Catherine MacCallum, Cynthia Mann, Stephen McCloskey, Susan McLaughlin, Mark McMahon, Marilou Meallo, James Melvin, Richard Mirkin, Judith Mitchell, George Montgomery, Peter Moran, Stephen Moriarty.

Kevin Mosesso, Ellen Mullaney, Robert Murray, Richard Palaza, Roger Parrott, Peter Petrakos, Joseph Powers, Phaedra Prior, Deborah Rice, Donald Rollins, Paul Rosebach, Alan Rosenburg, Nancy Shea, Paul Sharzenski, Douglas Smith, Steve Sullivan, Marion Talmadge, Patricia Tsichlis, Joanne Walton, Frank Webb, Edward Wilkinson, Ross Wilt, Karen Wyse.

Mr., Mrs. William A. Mitchell Parents Of Son

Mr. and Mrs. William A. Mitchell of 109 Hillside Ave., Wollaston, are parents of a son, Michael Donovan Mitchell, born Oct. 6, at St. Margaret's Hospital for Women, Boston.

Mrs. Mitchell, the former Corinne Donovan, is a teacher at Broad Meadows Middle School, Quincy.

Mr. Mitchell is an assistant attorney general.

The Mitchells also have a daughter, Courtney, 3½.

Grandparents are Mr. and Mrs. Edward J. Donovan of 104 Glover Ave., North Quincy; and Mr. and Mrs. William Mitchell of 148 Darrow St., Houghs Neck.

20, 30 & 50% Off On All Diamond Jewelry

Diamonds...

Member AGS American Gem Society

the brilliant choice

Pre-Christmas Diamond Sale

Now Thru Dec. 12
Lay-Away Free
For Christmas

Engagement Rings Starting under $150

Special .18/100 Round Solitiare $189.00

Diamond Anniversary Rings Starting under $200.00

14K Diamond Earrings & pendants Special .35 t.w. Earrings $299.00 Pendants Start at $79.95

Men's Diamond Rings 20 - 30% Off

Special 5-Diamond Initial Rings 14 Kt. Gold $149.95

We Care

harts

M/C VISA AM/EX DINERS

1422 Hancock St. Quincy Square 773-2170

BY POPULAR DEMAND

FINAL 4 DAYS

Starts Tomorrow — at TAGS
ENDS SAT NOV. 6th

Don't miss it!

4 DAYS ONLY!

Sale

WE WILL HOLD YOUR PURCHASE AT NO EXTRA CHARGE . . . UNTIL CHRISTMAS

. . . the "BIG APPLE" of furniture bargains!

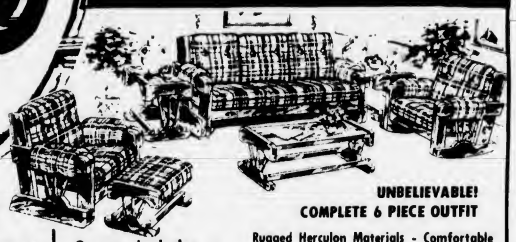

RECLINERS

REG. $250. 3 Position - Brown Naugahyde Floor Arm - Deep Cushioned Comfort by Catnapper — $179.97

REG. $297. Wallhugger - Choose Herculon or Naugahyde - Many Colors by Berkline — $209.97

REG. $300. Wallhugger - Beige 100% Nylon Tweed - Wide Floor Arm By Berkline — $214.97

REG. $360. Wallhugger - Double Pillow Back - Beautiful Brown Stripe Herculon, By Catnapper — $239.97

REG. $370. Rocker Recliner - Rocks and Reclines - 3 Positions - Rust - Heavy Duty Naugahyde - By Catnapper — $249.97

REG. $390. Rocker Recliner - Rocks and Reclines - 3 Positions - Beige - Nylon Tweed - By Catnapper — $259.97

PLUS MANY MORE

3 WAY FLOOR LAMP WITH SHADE

REG. $40. $19.99

ALL STYLE TABLE LAMPS
UP TO SAVE 68%

LIGHTED CURIOS

Glass Shelves, Mirrored Backs, Choice of 2 Styles

REG. $219.95 — $158.
REG. $249.95 — $178.

Group includes • Sofa • Chair • Rocker • Two End Tables • Cocktail Table (Ottoman $55. Extra) All Pieces Avail. Individually.

UNBELIEVABLE! COMPLETE 6 PIECE OUTFIT

Rugged Herculon Materials - Comfortable Jumbo Cushions with Single Welt add to the Beauty . . . Rich Glowing Honey Pine Finish on 100% Solid Woods to assure Lasting Beauty . . . Made by one of New England's Finest Mfgs.

REG. $699. **$555**

SAVE $144.!

WALNUT VERTICAL ENTERTAINMENT CENTER

21¾ x 17¾ x 42¼ high - Laminated Walnut Finish, Tempered Smoked Glass Lift top and Front. Casters, Adj. Shelf.

REG. $159.95 — $125.

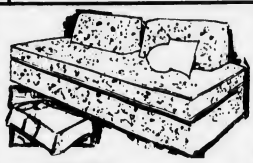

CONGOLEUM FLIP-FLOP STUDIO SOFA

Sit on 16" of Foam - Sleep on a Queen Bed when opened - Herculon covered Bolsters and Coverlet included.

REG. $179.95 — $128.

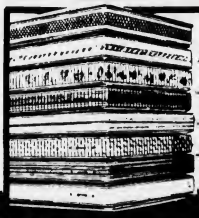

BEDDING BARGAINS

	LOT 1	LOT 2	LOT 3	LOT 4
TWIN SIZE	$85. 2 PC SET	$99. 2 PC SET	$105. 2 PC SET	$135. 2 PC SET
FULL SIZE	$99. 2 PC SET	$119. 2 PC SET	$132. 2 PC SET	$185. 2 PC SET
QUEEN SIZE	$129. 2 PC SET	$169. 2 PC SET	$195. 2 PC SET	$245. 2 PC SET
KING SIZE	$169. 3 PC SET	$249. 3 PC SET	$279. 3 PC SET	$335. 3 PC SET

You'd better get moving for big savings!

5 PC. MAPLE OR PINE DINETTE SET

36" Round Formica Top Table Opens to 36" x 48" With One Leaf - 4 Sturdy Spindle 4A Wood Chairs Included. REG. $279.95 — $198.

Many Other Dinettes On Sale - Including Oak - Chrome - Bronze in 5 pc and 7 pc Sets.

SAVE

COMPLETE HI-RISER

REG. $279.95 — $189.

30" Width Each Bed - Opens and Pops Up for Two. Includes 6" Thick Mattresses. 33" & 39" Widths also Avail. at Similar Savings.

ALL WOOD ROCKERS

REG. $90.	$ 57.
REG. $140.	$ 87.
REG. $190.	$121.
REG. $220.	$139.

PLATFORM BEDS IN OAK COMPLETED

Includes • Oak Trim Bed • 5 Foot Long Pull Out Storage Draw - (Additional Draw Avail) • Panel Headboard • Extra Firm 5½" Thick Mattress • 3 Finishes - Light, Medium, Dark.

TWIN	FULL	QUEEN	KING
$289.	$329.	$349.	$409.

MAPLE OR PINE KNEEHOLE 7 DRAWER DESK

REG. $209.95 — $165.

All Wood Construction Center Guided Drawers Formica Top.

CHAIR BED

Heavy Herculon Material - Made by Congoleum.

REG. $99.95 — $66.

EVERY Sofa-Chair-Loveseat-Sleeper • REDUCED for this Sale!

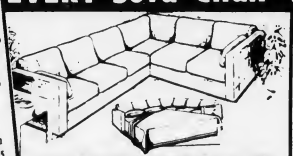

LOOSE PILLOW BACK SECTIONAL SET

Beautiful Decorator Material to Choose From - Fantastic Value

2 PC SECTIONAL REG. $409. — $505.
2 PC WITH QUEEN SLEEPER REG. $759. — $629.

BOLD MODERN

6" Thick Reversible Seat Cushions - Extra Arm Bolsters on Sofa and Love Seat and Sleepers - Ball Casters - Choice of Colors and Materials.

SOFA ONLY	CHAIR ONLY	LOVE SEAT	FULL SLEEPER	QUEEN SLEEPER
REG. $319.	REG. $179.	REG. $269.	REG. $409.	REG. $469.
$211.	$109.	$175.	$209.	$321.

TRANSITIONAL

Rich Outline Quilting on Loose Pillow Backs and Seat Cushions - 100% Cotton Floral Materials - Arm Bolsters Included - Lined Skirts All Around.

SOFA ONLY	CHAIR ONLY	LOVE SEAT	QUEEN SLEEPER
REG. $459.	REG. $219.	REG. $419.	REG. $590.
$342.	$182.	$280.	$463.

You won't want to miss any of these super values!

SLEEPERS

Full Size Contemporary Style With Mattress Inside Herculon Covers.
REG. $380. — $297.

Twin Size Contemporary Style With Mattress Inside Herculon Covers.
REG. $315. — $235.

Plus many other styles and sizes too numerous to mention!

TAGS

DISCOUNT FURNITURE and SLEEP SHOP

QUINCY CENTER
1486 HANCOCK STREET
CORNER OF COTTAGE AVENUE
TELEPHONE 471-6180

OPEN MON - THURS - FRI EVES -
MASTERCARD - VISA - AMERICAN EXPRESS

Obituaries

Rose M. Cameron, 68, Retired Hospital Clerk

A funeral Mass for Rose M. (McCann) Cameron, 68, of Quincy, a retired employee of Quincy City Hospital, was held Tuesday at Blessed Sacrament Church.

Mrs. Cameron died Oct. 28 at Quincy City Hospital after a brief illness.

She had lived in Quincy for 35 years.

Born in Stoughton, she had also lived in Hyde Park.

Before retiring three years ago, Mrs. Cameron was a clerk in the bookkeeping department at City Hospital for 10 years.

Mrs. Cameron was a past chief daughter of the Ladies Walter Scott Lodge 147, a past grand regent of the Court Corpus Christi 1065, Catholic Daughters of America, and a member of the Ladies Sodality of Blessed Sacrament Church.

Wife of the late Mr. Roy W. Cameron, she is survived by four sons, James A. Cameron of Quincy, Edward T. Cameron of Chicago and Byard F. Cameron and Ralph M. Cameron, both of California; three daughters, Mary McIntire of Scituate, Margaret Violette of Weymouth, and Rose Ann Cameron of Quincy; two brothers, Harold J. McCann of Quincy and Joseph McCann of Virginia; a sister, Josephine Crozier of Quincy; and nine grandchildren.

Funeral arrangements were by Keohane Funeral Home, 785 Hancock St. Burial was in Old Calvary Cemetery, Boston.

George P. Comi, 62, Shipyard Supervisor

A funeral Mass for George P. (Duke) Comi, 62, of Quincy, a shipyard supervisor, was held Saturday at St. John's Church, Quincy Center.

Mr. Comi died Oct. 27, at Quincy City Hospital after a brief illness.

He was born in Quincy and was a lifelong resident of the city.

Mr. Comi played football at Quincy High School from where he was graduated.

A graduate of the apprentice school at the Bethlehem Steel Company shipyard, he was a shipfitter at Bethlehem Steel before World War II.

Mr. Comi was later employed at General Dynamics Shipyard where he served as a supervisor of trade training at the apprentice school.

He was a World War II Navy veteran and a member of the Fore River Long Service Club.

Son of the late John A. and Cora (Ricciarelli) Comi, he is survived by a brother, Fred J. Comi of Quincy; a sister, Rose M. McAllister of Quincy; a niece and two nephews.

Funeral arrangements were by Sweeney Brothers Home for Funerals, 1 Independence Ave.

Burial was in Mt. Wollaston Cemetery.

Gertrude R. Maloney, 74, Retired Salada Employee

A funeral Mass for Gertrude R. (McGuire) Maloney, 74, of Quincy, a retired employee of the Salada Tea Co., will be held today (Thursday) at 9 a.m. at St. Joseph's Church, Quincy Point.

Mrs. Maloney died Monday at South Shore Hospital, Weymouth, after a short illness.

Before moving to Quincy, she lived in South Boston. Mrs. Maloney was born in Boston.

Before retiring 12 years ago, she was employed by Salada for 30 years.

Wife of the late Mr. George R. Maloney, she is survived by a son, George R. Maloney, and a daughter-in-law, Joanne M. Maloney, both of Weymouth; a brother, George McGrath of South Boston; a granddaughter, Deborah L. Savoie of Weymouth, and two great grandchildren.

Visiting hours were scheduled for 2 to 4 and 7 to 9 p.m. yesterday (Wednesday) at Daniel H. Clancy Funeral Home, 100 Washington St., Weymouth. Burial will be in New Calvary Cemetery, Boston.

Mary E. Cole, 86

Mrs. Mary E. (Kish) Cole, 86, of Squantum, who worked in the real estate business for 50 years. died Oct. 29, after a long illness.

She was born in Bridgeport, Conn.

Wife of the late Mr. William Cole, she is survived by a daughter, Muriel D. MacLeod of Quincy; a sister, Ethel Buckley of Bridgeport; three brothers, Arthur Kish of Bridgewater, Alex Kish of Milford, Conn., and William Kish of Westbrook, Conn.; two grandchildren and eight great-grandchildren.

Funeral arrangements were by Keohane Funeral Home, 785 Hancock St. Burial was in Newton Cemetery.

MEMORIAL GIFTS

Luxurious vestments altar books candles stoles sacred vessels etc

All Memorial gifts promptly memorialized without charge.

A. E. GOODHUE CO.

13 - 15 School St., Quincy, 472-3090

Deaths

Pauline A. (Rolfo) Tonello, 73, of Manoment, formerly of Quincy, in Wilmington, Oct. 28.

Daisy A. (Gayton) MacDonald-Layton, 98, of Weymouth, formerly of Quincy, in South Shore Hospital, Oct. 28.

Lorne F. Lynch, 58, of Quincy, in Quincy City Hospital, Oct. 26.

Thomas P. Fidelle, Sr., 80, of Quincy, in Quincy City Hospital, Oct. 28.

Louis A. MacDonald, 59, of Quincy, in Quincy City Hospital, Oct. 26.

Sadie B. (Lowe) MacLeod, formerly of Quincy, in Brunswick, Me., Oct. 27.

Mary A. (Kelly) O'Brien, of Quincy. Oct. 28.

Louisa Serafini, 99, of Weymouth, formerly of Quincy, in Brook Bend Nursing Home, Oct. 28.

Margaret Houlihan, 92, of Braintree, formerly of Quincy, at South Shore Hospital, Weymouth, Nov. 1.

John J. Collins, 74, of Quincy, at Quincy City Hospital, Oct. 29.

Eleanor R. Kambour, 79, QHS Teacher For 40 Years

Funeral services for Eleanor R. Kambour, 79, of Boston, a retired teacher at Quincy High School, were held Saturday in Gordon Chapel of the Old South Church, Boston.

Miss Kambour died Oct. 26 in New England Deaconess Hospital after a long illness.

Before retiring, she was a teacher at Quincy High for 40 years.

Born in Templeton, she had lived in Boston for 50 years.

Miss Kambour was an active member of Old South Church for many years.

She is survived by a brother, George C. Kambour of New Jersey; a sister, Mary K. Broder of Boston; and several nieces and nephews.

Rev. James Crawford officiated at the services.

Burial was in Spring Lake Cemetery, Rockland.

Manuel C. Aruda, 64, Founded Real Estate Firm

A funeral Mass for Manuel C. Aruda, 64, of Quincy, retired founder and president of Manny Aruda Real Estate, Braintree, will be held today (Thursday) at 11 a.m. at St. Joseph's Church, Quincy Point.

Mr. Aruda died at home Monday.

He had lived in the Quincy-Braintree area most of his life.

Born in Cambridge, he was an Army veteran of World War II.

Mr. Aruda was a member of the Bryan VFW Post and a past member of the Metropolitan Yacht Club and the Massachusetts Board of Realtors.

He is survived by his wife, Pauline F. (Vanaudo) Aruda; two sons, Robert and Ronald, both of Quincy; and three grandchildren, Sean of Quincy, and Matthew and Nanci Ann Aruda, both of Hingham.

Visiting hours were scheduled for 2 to 4 and 7 to 9 p.m. yesterday (Wednesday) at Joseph Sweeney Funeral Home, 74 Elm St.

Irving B. Lewis, 78, Retired Auto Mechanic

Graveside services for Irving B. Lewis, 78, of Squantum, a retired auto mechanic with Conti Motors, were held yesterday (Wednesday) at Blue Hill Cemetery, Braintree.

Mr. Lewis died Monday at Brigham and Women's Hospital after a brief illness.

He had lived in Squantum for 50 years.

Born in New Brunswick, he had also lived in Dorchester.

Mr. Lewis was employed by Conti Motors for 40 years.

He is survived by his wife, Margaret May (Packer) Lewis; a son, Irving G. Lewis of Quincy; a sister, Mrs. Daniel "Annie" MacKenzie of Newton; two grandchildren, Deborah and Philip Lewis of Quincy; and several nieces and nephews.

Donations may be made to the memorial fund of the First Church of Squantum, 164 Bellevue Rd., Squantum, 02171.

Claire D. Robertson

A funeral service for Claire D. (Hebert) Robertson of Ridgefield, Ct., formerly of Quincy, was held Oct. 27 at St. Mary's Church, Ridgefield.

Mrs. Robertson died Oct. 24 at Danbury Hospital following a sudden illness.

She is survived by her husband, Earl A. Robertson of Ridgefield, and seven children, Bruce Robertson of Marblehead, Claire Coletto and Mary Lou Poignand, both of Westport, Ct., David Robertson of Denver, Colo., Paul Robertson of San Diego, Cal., Carol Robertson of Peek's Island, Me., and James Robertson of Ridgefield.

Other relatives are Mrs. John Berian of Hartford, Ct., Vincent J. Hebert of Pittsfield and William J. Hebert of Quincy.

Funeral arrangements were by Kane Funeral Home, Katonah St., Ridgefield, Ct.

Dorothy G. Forrest, 84

Funeral services for Dorothy Goostray Forrest, 84, of Wollaston, a sales clerk for many years at Mellon's Food Co. were held Saturday at St. Chrysostom's Episcopal Church, Hancock St.

Mrs. Forrest died Oct. 29, in South Shore Hospital, Weymouth, after a brief illness.

She had lived in Wollaston for 60 years.

Mrs. Forrest was born in Boston.

Wife of the late Mr. George W. Forrest, she is survived by a daughter, Dorothy Hodgkins of Scituate; six grandchildren and one great grandchild.

Funeral arrangements were by Deware Funeral Home, 576 Hancock St., Wollaston.

Burial was in Mt. Wollaston Cemetery.

Donations may be made to the Protestant Social Service Adoption Program, 776 Hancock St., Quincy.

Donald M. Deware
Director

A THOUGHT FOR THE WEEK

"If I had only known then - what I know now" . . . You hear it said quite often. It usually deals with mistakes in the past; wrong opinions, bad decisions. Inadequate or improper initiation in life by sinister influence, injudicious examples of other people, individual stubbornness or a know-it-all attitude are a few of many reasons that cause regret. In any event and regardless of reason, it is a sad revelation when it is realized one got to know too much too early and learned too little too late.

Though sad it may be, a wounding experience need not be - and should not be a fatal experience. We live and learn IF we have the will to do so. It benefits no one physically or spiritually to live with the thought: "Of all sad words of tongue or pen, the saddest are these: It might have been."

What is done is done. It is never too late to start anew . . .

Deware Funeral Home

576 Hancock Street, Quincy, Mass. 02170

Tel: 472-1137

Serving All Religious Faiths

Services rendered to any distance

Sweeney Funeral Service

DENNIS S. SWEENEY, Director
Non Sectarian

74 ELM ST.
QUINCY
773-2728

326 COPELAND
W. QUINCY
773-2728

Successor to M. Joseph Sweeney

PARKING FACILITIES

See the new "Sawyers Campus Shop," Rte 123, Brockton, Mass.
See the new "De Prisco" Jewelers, Wellesley, Mass. at Linden St. Mall
See the new "Mullen" Jewelers, Fall River, Mass. at So. Main Mall
See the new "Freed's" Men's Shop, So. Main St., Fall River, Mass.
See the new "Taymor Shoe Store," Burlington Village Mall, Burlington, Mass.

interiors by GINO

GINO SACCHETTI & ASSOC. INC.

4 EDWARDS ROAD, BRAINTREE, MASS. 02184
617-848-3761

let us Plan, design, fabricate, deliver and install your planned intentions of a complete new interior, new renovations or addition to an existing.
May it be for retail, commercial, bank, hotel or other types of interiors.

or Let us work with your interior designer, decorator, architect or developer.

a one source
for complete interiors

with the ability to control, manage, consult, negotiate, handle, all manufacturing, subcontracting, contracting, purchasing, and installations.

THIS IS A PARTIAL LIST OF SOME OF THE PROJECTS HANDLED BY GINO SACCHETTI.

Men's, Women's & Children's Apparel
Drug Stores
Photography Stores
Jewelry Stores
TV & Appliance Stores
Gift Shops
Self Service Department Stores
Tobacco Stores
Liquor Stores
Specialty Stores
Music Stores
Bank Interiors
Shoe Stores
Book Stores
Hotel Interiors
Cocktail Lounges
Restaurants
And all types of other Interiors

MULLEN JEWELERS, Fall River, Mass.
DEPRISCO JEWELRY, Wellesley, Mass.
SAWYERS CAMPUS SHOP, N. Dartmouth, Mass.
HICKOX CAMERA, Meridith, N.H.
LEYS CENTURY DEPT. STORE, Long Wharf Mall, Newport, R.I.
LEYS MEN'S & BOY'S SHOP, Long Wharf Mall, Newport, R.I.
SAWYERS CAMPUS SHOP, Hancock St., Quincy, Mass.
SAWYERB CAMPUS SHOP, So. Main St., Fall River, Mass.
KARTEN'S JEWELRY, Purchase St., New Bedford, Mass.
KARTEN'S JEWELRY, Nashua Mall, Nashua, N.H.
KARTEN'S JEWELRY, No. Dartmouth Mall, Mass.
KARTEN'S JEWELRY, Swansea Mall, Swansea, Mass.
MR. J & BONB JEWELRY, Harborlite Mall, Weymouth, Mass.
LYNN CARD & GIFTS, Harborlite Mall, Weymouth, Mass.
STODDARD'S, Temple Pl., Boston, Mass
ROBERT CAPARELLA'S, Bryerbrook Rd., Milton, Mass.
DENNIB DRESS SHOP, No. Dartmouth Mall, No. Dartmouth, Mass.
RAY CARYE, Beacon St., Boston, Mass.
ALVES PHOTO, Storrs Ave., Braintree, Mass.
WARREN'S TAVERNS, Charlestown, Mass.
PERKINS TOBACCO STORES, Worcester Mall, Worcester, Mass.
PERKINS TOBACCO STORES, Portland Mall, Portland, Me.
PERKINS TOBACCO STORES, Liberty Tree, Danvers, Mass.
PERKINB TOBACCO STORES, Meridan Mall, Meridan, Conn.
PERKINS TOBACCO STORES, Enfield Mall, Enfield, Conn.
PERKINS TOBACCO STORES, Chestnut Hill Mall, Brookline, Mass.
PERKINS TOBACCO STORES, Bergen Mall, Paramis, N.J.
BAILEY'S BANKS & BIDDLE JEWELRY, Schaumberg, Ill.
DEROY JEWELERS, Sandy, Pa.
ZALE JEWELERS, Brookwood Village, Birmingham, Ala.
ZALE JEWELERS, Alton Mall, Orlando, Fla.
ZALE JEWELERS, St. Clair Sq., Fairview Heights, Ill.
ZALE JEWELERS, Volusia Mall, Daytona, Fla.
ZALE JEWELERS, Massapeequa Mall, Massapeequa, N.Y.
HESS CULBERTSON JEWELERB, Como Mall, N.Y.
JACOBB JEWELERS, Daytona Beach, Fla.
LAMBERT JEWELERB, Massapeequa Mall, Massapeequa, N.Y.
KAY JEWELERS, Bashford Mall
KAY JEWELERS, Cheektowaga, N.Y.
THACKERY RESTAURANT, Walpole Mall, Walpole, Mass.
BORACHI' RESTAURANT, Rte. 128, Dedham, Mass.
AL'B BHOE, Meridian St., E. Boston, Mass.
WILBAR SHOES, Braintree, Mass.
WILBAR SHOES, Orange, N.J.
MORSE SHOE, Nashua Mall, Nashua, N.H.
THE PIPE RACK, Tri Town Mall, Canton, Mass.
AOUA WORLD, Tri Town Mall, Canton, Mass.
FINEBERG DEPT. STORE, Main St., Marshfield, Mass.
LEEN SHOES, Main St., Falmouth, Mass.
LEEN SHOES, Main St., Hyannis, Mass.
HANCOCK BANK, Walpole Mall, Walpole, Mass.
MT. AUBURN HOSPITAL, Cambridge, Mass.
DOCK SQ. CIGAR, Dock Sq., Boston, Mass.
MILTON'S MEN'S STORE, Hancock St., Quincy, Mass.
ROGERS PHARMACY, Main St., Waltham, Mass.
PANTELIS JEWELRY, Haverhill, Mass.
DAVID ROUGH JEWELERS, Newport, R.I.
FREED'S MEN'S SHOP, So. Main St., Fall River, Mass.
BUTTNERS, Sandwich, Mass.
BUTTNERS, Kingston, Mass.
ALPHA CAMERA, Laconia, N.H.
GRANT PLAZA JEWELERS, Grant Plaza Mall, Newport, R.I.
CLARK DRUG, Malden, Mass.
ATLANTIC PHARMACY, Atlantic St., N. Quincy, Mass.
GOVT. CENTER TOBACCO, #1 Center Plaza, Boston, Mass.
CROWFOOT BOOK STORE, Main St., Falmouth, Mass.
FANCY THAT BATH SHOP, Cantre St., Newton, Mass.
RAYBURN MUSIC, Huntington Ave., Boston, Mass.
ROBERT HURWITZ RES., Newton, Mass.
METROBANK, Milton Sq., Milton, Mass.
LYNN SIGN PLABTIC CORP., Cambridge, Mass.
FRANK VENTOLAS, Brookline, Mass.
GATES DEPT. STORE, North Scituate, Mass.
FISCHER SPORTSWORLD, Cambridge, Mass.
BITTS & BAGGAGE, Cape Cod Mall, Hyannis, Mass.
ROSS JEWELRY, Lynn, Mass.
DORNER JEWELER, Newport, R.I.
AVIB, Boylston St., Boston, Mass.
THE NOVELTY KING, Boston, Mass.
TECK-OP, One Beacon St., Boston, Mass.
DOCTOR SCHEUPLEIN PROJECT, Boston, Mass.
ORIENT WORLD TRADING CORP., Boston, Mass.
PANTELIS JEWELRY, Merrimac St., Haverhill, Mass.
IRVING RABB, Memorial Dr., Cambridge, Mass.
PETER'S MEN'S IMPORTS, Meridian St., East Boston, Mass.
MARTIN'S MEN'S SHOP, N. Dartmouth Mall, N. Dartmouth, Mass.
BITTS & BAGGAGE, Falmouth Mall, Falmouth, Mass.
SYLVIA LEE'S DRESS SHOP, Framingham, Mass.
DISCOUNT JEWELERS, King's Dept. Store, Durham, N. Carolina
DISCOUNT JEWELERS, King's Dept. Store, Rutland, Vt.
DISCOUNT JEWELERS, King's Dept. Store, Danbury, Conn.
DISCOUNT JEWELERB, King's Dept. Store, Durby, Conn.
DISCOUNT JEWELERB, King's Dept. Store, Norfolk, Va.
DISCOUNT JEWELERS, Hills Dept. Store, Indiana, Pa.
DISCOUNT JEWELERS, Hills Dept. Store, Christianbury, Pa.
DISCOUNT JEWELERS, Hills Dept. Store, Bristol, Tenn.
DISCOUNT JEWELERB, Jamesway Dept. Store, Brockton, Mass.
TONI'S MEN'S STORE, Brockton, Mass.
SAGERMAN'S, Main St., Hyannis, Mass.
INTERNATIONAL HOTEL SUPPLY CORP., Boston, Mass.
JOSEPH'S WOMEN'S APPAREL, Hanover, Mass.
SHERATON CORP., Atlantic Ave., Boston, Mass.
THE TEDDY CLUB, Park Square, Boston, Mass
STOP & SHOP CO., So. Boston, Mass.
STANDARD HOTEL SUPPLY CORP., Boston, Mass.
ADMIRALS CLUB, AMERICAN AIRLINES, Logan Airport Boston, Mass.
SHERATON INN, Cocktail Lounge, Gift Shoppe, Restaurants, Etc. Baton Rouge, La.
SHERATON INN, Cocktail Lounge, Gift Shoppe, Restaurants, Etc. Lake Charles, La.
AMERICAN AIRLINES A.T.O. SECTION, Logan Airport Boston, Mass.

"(And many, many more)"

GINO SACCHETTI - PRESIDENT
GINO SACCHETTI & ASSOC. INC.
4 EDWARDS RD., BRAINTREE, MASS. 02184

with 40 years of experience, in all phases of Sales, Design, Interior Planning, Store Planning, Merchandise Planning, Space Planning, Purchasing, Subcontracting, Contracting and Installations, represents a unique concentration of all categories, which has been gained through extensive experience in new and rehabilitation of existing properties and interiors.

GINO SACCHETTI has spent 20 years, starting as a benchman, machine man, layout man, group leader, foreman, plant super, and plant manager with experience in all phases of manufacturing of store fixtures, bank fixtures, millwork, architectural woodwork for retail and commercial interiors.

The following 20 years have been in the executive categories of sales, design, planning, engineering, administration, manufacturing, contracting, subcontracting, purchasing and installing.

call 617-848-3761

Spend Your Thursdays Evenings and
Saturday Mornings Profitably
NEEDLEPOINT
Beginners — Advanced
Margaret Legler, Instructor
For further information
call Bette or Jaci 749-3440
THE NEW TWIST
44 North Street
Hingham, Mass. 02043

Sherri's
Hair Styling
143 Water St., Quincy
479-9887
OPEN MONDAYS
Monday Special
PERMANENT
Reg. $30.00
$20.00 complete
$5.00 HAIR-CUT
You may blow dry your hair yourself... FREE.
We will for you at additional charge.
Haircut Special Anytime
Walk-in Service Available
HOURS:
Tues.-Wed.-Fri. 9-6 p.m.
Thurs. 9-8 p.m., Sat. 8-4 p.m.

Historical Society To 'Phone' For Contributions

The Quincy Historical Society, as part of a year end appeal, will be contacting members by telephone today (Thursday) between 5:30 and 8:30 p.m. to ask for tax-deductible contributions.

A team of 10 officers, directors and society members will man the phones at facilities made available by Burgin-Platner & Co., Inc.

The team will include Nancy Alvord, Joyce Baker, David Day, Lois Deware, Robert Gardner, Doris Lunn, Herbert and Helen Morris, Doris Oberg, society president; and Robert Sillen.

A letter of appeal was recently sent to the membership and Mrs. Oberg reported that the response was gratifying.

Quincy Historical Society, incorporated November 16, 1893 as a membership corporation, is a private Quincy institution that depends on its members and friends for its support.

While the society may receive occasional grants for special purposes or services, from governmental agencies, it is a complete independent charitable organization dependent on its own resources; as it has been for 89 years.

The society currently needs donations to make ends meet.

Country Harvest Fair At Christ Church

Christ Church, 12 Quincy Ave., Quincy Center, will hold "The Country Harvest Fair" - Saturday, Nov. 13 - 9:30 a.m. - 4 p.m.

Focal point of the yearly event will be The Country Store, featuring Vermont Cheddar Cheese, apples, fresh fruit and vegetables, canned foods and preserves, herbs, and other items.

There will also be a variety of tables to visit - hobby, candy, mittens, dolls, jewelry, plants, decorations, books and homemade baked goods.

A special Children's Room will feature small novelties, toys and gifts and face painting.

Free baby-sitting will be available.

Norfolk County Bar Association
Lawyer reference service will help in selecting an attorney
If you need a lawyer and don't know one, call us and you will be referred to an attorney in your area who will talk to you for a nominal fee for the first visit.
P. O Box 66, Dedham, Mass.
326-8699
Call 10 a.m. to 2 p.m.

Christmas Fair At Lutheran Church

A Christmas Fair sponsored by The Lutheran Church of the Good Shepherd, North Quincy, will be held Saturday, Nov. 6, 10 a.m. to 3 p.m.

There will be gifts, decorations, needle work, a mens table, grabs, a white elephant table, food table, plant table, this and that decorations, and hand crafts.

Coffee and pastry will also be for sale.

Spaghetti, Meatball Dinner At St. Catherines

The Sr. Goya of St. Catherines Greek Orthodox Church will sponsor a spaghetti and meatball dinner Saturday at 5:30 p.m. in the lower church hall, 157 Beale St., Wollaston.

There will be Greek Salad, and pastry at an additional charge.

Greek dancing and a demonstration of Greek dances performed by members of the Jr. Goya of the church will be featured.

HOLIDAY NOTICE
All our banking offices will be CLOSED for the Holiday, Veterans Day, Thursday, Nov. 11. Of course our GIRL FRIDAY Automated Teller is open ALL OF THE TIME . . .
Girl Friday WEY-BANK TELLER
AUTOMATED TELLER
For Banking Convenience
Open 24 hours — 7 days a week
With Girl Friday You Can Bank
When You Want To — Day Or Night
Sundays, Holidays, Anyday.
Apply today for your Girl Friday Money Card
WEYMOUTH SAVINGS BANK
383 Bridge St., No. Weymouth
47 Washington St., Weymouth Landing
337-2700
295 Washington St., Weymouth
372 Quincy Ave., East Braintree

DRAPERY CLEANING PLUS
Plus Take Down and ReHang in your home or office
Plus No Shrink written statement
Plus the finest gentle cleaning and perfection pleating
CALL 698-8300
Walk-in drapery cleaning accepted at all locations
Dependable Cleaners

When you want the best.
ZENITH
19" diag. Custom Series Color TV
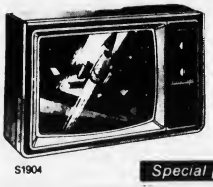
S1904
• Chromasharp Picture Tube for outstanding sharpness and enhanced detail.
• 100% modular Z-1 chassis for reliability.
• Super Video Range Tuning.
• Automatic Color Control System.
• Electronic Power Sentry for efficient energy usage.
Only $349.95
Special prices only through Saturday, Nov. 6th.
ZENITH
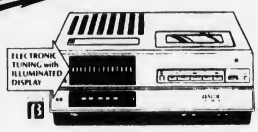

VR8500PT
Video Cassette Recorder — Save $50.00
• 24-hour auto recorder
• Electronic Touch-Command Channel Selection.
• Picture Speed Search in forward or reverse.
• Beta III Record; Beta III/II Playback.
• Pause/Stop Action Control for precise editing capability.
• Electronically controlled digital clock with battery back-up.
• Optional remote video action control.
Suggested retail price: $499.00
Less instant rebate: 50.00
Your price: $449.00
SOUND IDEAS FROM ZENITH
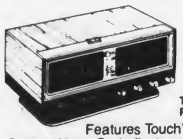
POWER RESERVE Clock Radio
The METROPOLITAN • R472
Features Touch'n Snooze, Sleep Switch, Alarm On Indicator and Power Reserve to keep clock and alarm functioning up to 4 hours during power failures. Circle of Sound® gives beautiful 360° sound.
Only $79.00

R97 Portable Cassette Radio
Extended Stereo gives "wider" stereo Sound. AC/DC/ Battery Operation. Cue and Review.
ONLY $129.95

The Best Sound Around Town
R99 Portable Stereo Cassette Radio features Dolby NR, Metal Tape Capability, Loudness Switch and more!
$229.95
ZENITH The quality goes in before the name goes on®
KUSTOM TV
225 QUINCY AVE.
President's Plaza
Opposite Merchants Tire
471-2800
"service with sales" (our 30th year)

QHA Approves Lease Negotiations For Health Center

By JOHN NOONAN

The Quincy Housing Authority commissioners have voted unanimously to permit the housing administrator and legal counsel to begin negotiations for the leasing of the old sailors home in Germantown as a satellite health center.

Representatives of the Manet Health Center appeared before the QHA commissioners requesting that the go-ahead be given to start negotiations for a five-year lease with the QHA for the first floor of the Old Sailors Home. The space will be used as a satellite branch of the Manet Health Center.

The leasing arrangements will be subject to review by the QHA officials, John Comer, administrator, and Paul A.M. Hunt, QHA legal counsel. The full QHA board must then give final approval of all arrangements negotiated.

The health facility will be open to all residents of the Germantown area. A physician, nurse practitioner, registered nurse and other health personnel will be available to render health services similar to those provided by the Manet Health Center.

The facility will be open at least 20 hours a week.

Comer said the QHA was quite happy that the health care facility will be housed in the Old Sailors home where it is accessible to many residents of the Germantown area including tenants of the QHA housing facilities.

He said there was a misunderstanding that the facility was to be located in the Snug Harbor school.

Hunt pointed out that it will be necessary to obtain more specific details about the proposal before a final lease is approved. He said there are questions as to what kind of renovations will be necessary, what kinds of services will be provided at the center. Other similar details must be spelled out, he said.

Apartment Break

Allen P. Chait of 925 Hancock St. reported to police Sunday that thieves broke into his apartment while he was attending a funeral and stole two 12-inch color television sets, two leather coats, an instamatic camera and a .35 millimeter camera.

Elementary School Lunch

Monday, Nov. 8 - Island punch, Italian pizza w/Mozzarella and Cheddar cheese topping, sliced fruit, milk.

Tuesday, Nov. 9 - Half-day. No Lunch.

Wednesday, Nov. 10 - Island punch, turkey fricassee w/-whipped potatoes and peas, cranberry sauce, dinner roll, chocolate chip cookies, milk.

Thursday, Nov. 11 - Holiday.

Friday, Nov. 12 - Island punch, Italian pizza w/Mozzarella and Cheddar cheese topping, sliced fruit, milk.

Secondary School Lunch

Monday, Nov. 8 - Grilled frankfurt on a frankfurt roll, vegetarian beans, condiments on the side, choice of two desserts, milk.

Tuesday, Nov. 9 - Meat ball submarine sandwich on a fresh baked roll, buttered peas, choice of two desserts, milk. Early Release.

Wednesday, Nov. 10 - Baked Lasagna w/meat sauce and Mozzarella cheese, buttered green beans, fresh baked roll, choice of two desserts, milk.

Thursday, Nov. 11 - Holiday.

Friday, Nov. 12 - Fresh baked pizza w/Mozzarella and Cheddar cheese topping, buttered green beans, choice of two desserts, milk.

Jim O'Mahoney

offers all kinds of Insurance for your Business and Personal Needs.

326-3737
479-3435 (Eves.)

Since 1896

FAY HUMPHREY INSURANCE AGENCY
601 HIGH ST., DEDHAM, MA 02026

FREE

Register at any location of Dependable Cleaners for our free drawing

45 TURKEYS TO BE GIVEN AWAY

5 Turkeys At all 9 locations

NOTHING TO BUY, JUST REGISTER
DRAWING NOVEMBER 20th WINNERS NOTIFIED

IN QUINCY:
320 Quincy Ave.
27 Adams St.
581 Adams St.
624 Hancock St.

Dependable Cleaners

WHY NOT LET US CLEAN OR ALTER YOUR WINTER COAT!

PAGE 1 OF 1

GRANITE CO-OPERATIVE BANK
QUINCY MA 02171

1 2

Here's credit for a check you never got!

This is your free NOW account

TELEPHONE NUMBER
ACCOUNT NUMBER
CLOSING PERIOD 05/06/5

BALANCE LAST STATEMENT	TOTAL AMOUNT OF DEBITS PAID	NO. DEBITS	NO. DEPOS.	TOTAL AMOUNT DEPOSITED	ACTIVITY CHARGE	BALANCE THIS STATEMENT
85793	1,47385	9	4	2,15669	0001	1,54466

CURRENT INTEREST	Y.T.D. INTEREST
389	794

DEBITS EQUAL DRAFTS

N.O.W. ACCOUNT

SER. NO.	DEBITS	SER NO.	DEBITS	POSITS	DATE	BALANCE
	2600					
		US TREASURY 303		35385	04-15	831.93
	10000			50000		
	35000		10268		04-18	1,685.78
	7500		26744		04-22	1,483.10
	20438					
	18835				04-24	
					04-25	770.66
					04-29	566.28
	14000			284CM		377.93
				3891N	04-30	
				1,30000	05-06	384.66
						1,544.66

Anyone who has a direct deposit relationship with the bank pays nothing for NOW checking.
Anyone who gets Social Security or other re-occurring checks (such as payroll) should have direct deposit relationship with the bank.
Getting and cashing checks is old-fashioned, especially when all it takes is your signature on a form to step into the 1980's.
Our customer service people have the form.
The next move is yours.

Granite your co-operative Bank

440 HANCOCK ST., NO. QUINCY 773-8100
100 GRANITE ST., QUINCY CNTR.

'FRANKENSTEIN' was the theme of the Haunted House, sponsored by Girl Scout Cadette Troop 4176 at St. Mary's Church. Left to right, Marc Malefatto, Kenny Gardiner, Andy Craig.
(Quincy Sun photo by Steve O'Gara)

FAVORITE CHARACTERS like Winnie the Pooh, Pac Man and Minnie Mouse were on hand for a Halloween party held by the staff of Cerebral Palsy of the South Shore Area Inc., 105 Adams St., Quincy, for youngsters in the program.
(Quincy Sun photo by Stephen O'Gara)

Free Tank of Gas

- We will bill your Mass. Insurance Co. directly at no cost to you. Specialize in foreign & domestic auto glass.
- Up to 30% off for non-insured installations
- No Deductible on auto glass
- Service while you wait
- Aluminium and Wood Storm Windows Repaired

Sweeney's Glass — 24 Hour Service
322 Bridge St., No. Weymouth — 331-3423

The COLONIAL 1600

YOU SHOULD SEE US NOW

Specializing in Greek, Italian and American Foods

Breakfast Specials

2 Eggs any style, Bacon or Ham or sausages, Home Fries, Toast, Coffee — $1.95

1 Egg any style, 1 slice of Bacon or piece of sausage, Home Fries, Toast, Coffee — $1.45

Lunch Specials

Fresh Fried Haddock - French Fries & Cole Slaw — $3.15

Fresh Fried Scallops - French Fries & Cole Slaw — $3.95

Fresh Veal Cutlet Parmesian with Shells or Spaghetti — $3.95

472-4006 — 1600 Hancock St. Quincy Center
Mon.-Fri. 5:30 a.m.-6:30 p.m. Sat.-5:30 a.m.-3 p.m.

Crust & Crumb Bakery in the Village Common

Offers "Specials of the Week"

Try Our Fresh Baked Italian Bread — 69¢ Loaf

Chocolate Chip Cookies Baked Daily — $1.39 doz.

Baking Done Daily on the premises including Sun & Holidays

110 Willard St., West Quincy

Lottery Agent 472-9464 — Hours 6 am - 11 pm 7 days

St. Joseph's Guild To Hold Bazaar

St. Joseph's Guild will hold its 11th bazaar Friday and Saturday at the Fore River Clubhouse.

Hours will be 6 to 10 p.m. Friday (for adults only) and 10 a.m. to 4 p.m. Saturday (family day).

There will be tables offering gifts, Christmas decorations, white elephant items, attic treasures, knitted items, food.

A special children's room will also be featured.

Refreshments will be sold.

Santa Claus will be present.

On Dec. 8, the guild will join with the Ladies Sodality for a Christmas party. Entertainment will be provided by Mabel Biagini.

A Book Fair is also planned for December.

The guild will sponsor a Las Vegas night in January.

A Whist Party, open to the public, will be held in the school hall Feb. 9, 1983. A Valentines Dance is also planned for February.

The children of St. Joseph's School will provide the entertainment for the St. Patrick's Show the week of March 17, 1983.

Election of officers will take place at the April meeting, followed by a wine and cheese tasting party.

On May 11, the guild will go on its annual mystery ride. Installation of new officers for the 1983-84 school year will take place.

Purpose of St. Joseph's Guild is to work for the betterment of St. Joseph's School and the welfare of the students.

Meetings are held the second Wednesday of each month unless otherwise indicated. Officers for the year include:

Mrs. Dea Carney, president; Mrs. Claudia Ahola, vice-president; Mrs. Susan Holmes, treasurer; Mrs. Jolene Hack, secretary.

Stress Management Course At Beechwood Center

A six-week Stress Management course will be offered at the Beechwood Community Life Center, Wednesdays, beginning Nov. 10, 7:30 - 9 p.m.

The preventive health care program will focus on ways to combat stress and increase feelings of energy and well being.

Hazel Gordon-Lucas, M.S., human relations consultant, will teach a relaxation technique, as well as review the importance of exercise and good nutrition in combating stress and fatigue.

Hazel Gordon-Lucas, M.S., is a consultant, counselor and trainer specializing in human resource development. She was graduated from Villanova University with a master of science degree in counseling and human relations.

She recently spoke on stress management at one of the five "Workshops for Women" sponsored by the Mayor's Commission on the Status of Women and Quincy Junior College Women's Center.

Pre-registration is required.

To enroll, register at the Beechwood Community Life Center, 225 Fenno St., Wollaston. For more information call 471-5712.

PLEASE check with the **ATTORNEY GENERAL** before you purchase your rustproofing from a dealer. It is the most important option you can purchase and should be done by a professional.

Tuff-Kote Dinol

There is a BIG difference

471-3200

666 Southern Artery, Quincy

Beauty Hints

By Sabina of Sabina's Beauty Schools

24 Cottage Ave. Quincy 472-1673 — 476 Boylston St. Boston 267-5534

This week's tips are intended for those who wear glasses. Pay particular attention to your hairstyle and makeup habits. Your glasses should be modern, with large lenses for good vision. Never wear gaudy frames or heavy eye makeup. Wear hairstyles that fall naturally around the face.

If you have a round, oval or square face and big eyes, wear slender frames that match the color of your hair, with large visual lenses to show off your eyes and eye makeup. Wear a bouffant hairstyle.

If you have a heart-shaped or diamond-shaped face, wear smart, slender frames of medium thickness that give a lift to the eyebrows. Wear light makeup shades and delicate eye makeup, a full page boy style and open bangs which emphasize the width of the lower part of the face.

If you have a small, narrow or oval face, select large, modern frames that are not too gaudy. Wear only natural tones of makeup. The hairstyle should be short and have width and height.

If you have a pear-shaped face, wear large, oval-shaped frames to let the glasses reveal eyes wearing appropriate makeup. Proper eye makeup emphasizes beautiful, sparkling eyes. Emphasize the length of the face. A soft bouffant style around, the face, with softness brushed forward on the cheeks reduces width and adds beauty.

Acid Rain Topic At QCA Meeting

Bill Cunningham of the Appalachian Mountain Club was scheduled to be the speaker last night (Wednesday) at 8 p.m. at a meeting of the Quincy Citizens Association in the Montclair Clubhouse.

Cunningham will give a slide presentation on the subject "Acid Rain -- What is it doing to us?"

The QCA's annual meeting and Christmas party will be held Wednesday, Dec. 1 at the Hollow Restaurant. Reservations should be returned by Nov. 15.

NEWSCARRIERS WANTED

Here's a chance to earn extra money by building a Quincy Sun home delivery route.

Telephone: 471-3100

Quincy Point New Target For Federal Funds

Quincy Point apparently is back on line to receive federal Community Development Block Grant funds from the Department of Housing and Urban Development.

City Councillor Theodore P. DeCristofaro announced Tuesday that HUD has once again designated the Point as a target area for housing rehabilitation loan programs and street, sidewalk and playground work.

DeCristofaro said the first priority project will be an examination of the abandoned Pollard School for possible use as a neighborhood center.

Mayor Francis X. McCauley said that the city is more than willing to listen to community input into the future of the school building, which has not yet been turned back to the city by the School Department.

"We plan to go the same route with the Pollard that we have with the othr schools," he said. "We are willing to listen to any proposals and if a local group wants to bid we will entertain it."

McCauley expressed some reservations about using a building the size of the Pollard School as a community center.

"How much would it cost to run a big building like that?" asked the mayor. "What would it cost in fuel bills to heat it? Where would the funding come from?"

The redesignation of Quincy Point as a target area came as something of a surprise.

Only a week ago Sunday, residents of the Point were told by Planning Director James Lydon that the area was not eligible for CDBG funds since it had been one of the first target areas in the early 1970s.

DeCristofaro and the Planning Department, however, working through the office of Cong. Brian J. Donnelly and local HUD officials, convinced Washington that it was worth another try.

"They were willing to accept from us the demographic figures that show the Point is a low income area," said Lydon. "It appears that they will allow us another target area there."

Lydon said that, since CDBG money for fiscal 1983 has already been allocated, there will not be any substantial money available for Quincy Point until the next fiscal year, which starts July 1, 1983.

Until then, he said, money from the CDBG contingency fund in the Planning Department will be used to get the program off the ground.

DeCristofaro scheduled a meeting of Point residents with members of the Planning Department for Monday, Nov. 8, at 7 p.m. in the Fore River Clubhouse on Nevada Rd. to discuss the programs.

Lydon said members of the Planning Department who are closely associated with the black grants will be there.

They include Lydon himself, Gerry Kavanaugh, Elizabeth McElaney and Robert Luongo.

Stereo Stolen

Peter Gawle of 40 Butler Rd., Quincy Center, reported to police that someone broke into his 1975 Pontiac Lemans Sunday and stole an AM-FM stereo valued at $75 to $100.

ICE SKATING CLASSES
at M.D.C. Rinks
— 7 Weeks $30 —
for Children ages 5-12

Quincy M.D.C.
Tuesdays 3:30 & 4 P.M.
1st Class - Nov. 23
*Register at Rink Nov. 16 - 3:30 to 4 p.m.

Milton M.D.C.
Wednesdays - 3:30 & 4 p.m.
1st Class - Nov. 17
*Register at Rink Nov. 15 (Mon) 3:30 to 4 p.m.
For Adults & Children 10 & Up

Milton M.D.C.
Wednesdays - 7 p.m.
1st Class - Nov. 17
*Registration - Nov. 15 (Mon) 7 to 7:30 p.m.

BAY STATE SKATING SCHOOL
527-1936

BAR-B-Q RIBS
ALL YOU CAN EAT! $7.95
7 PM - 11 PM Nitely
Ribs so good, you'll be back for more.
• Bar B-Q Chicken • Bar B-Q Pork
• Fullest Sandwich and Coldest Beer Around

RTE. 3A NO. WEYMOUTH
NEXT TO FORE RIVER BRIDGE
335-9608 OPEN EVERY DAY

TIRED OF PRUNING-BACK OR REPLACING SHRUBS IN THE SPRING?

Major winter-kill damage to holly, yew, pine, arborvitae, rhododendron and other shrubs can now be avoided. Let us spray your shrubs with PRO●TEC®, a unique polymer that protects against winter-kill, windburn and sunscald. Call us today to learn more about this new service.

WHITTEMORE BROS
LANDSCAPE DESIGN and construction
471-8824

Our lowest price ever...
SAVE $400. NOW!

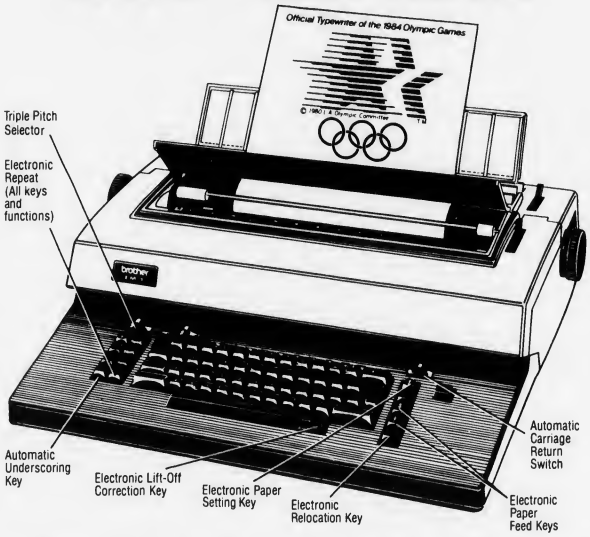

brother®
ELECTRONIC OFFICE TYPEWRITER
With Full Line Correction Memory

Has sold for $1295. NOW ONLY **$895.00**

You can't afford to pass this fantastic money-saving opportunity. Check the features. Check the electronic conveniences. Check the work-saving automatic operations. The EM-1 will zip through paperwork in less time than any typewriter you've ever seen. Get in on this limited time offer today.

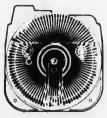

EXCLUSIVE SNAP-IN CASSETTE DAISY PRINT WHEEL
Easily changeable. Your fingers never touch the wheel ...no muss.

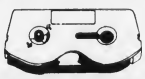

INTERCHANGEABLE CASSETTE RIBBON
Snaps in quickly, cleanly and easily. Replacements available everywhere.

Official Typewriter Of the Los Angeles 1984 Olympic Games

BROTHER INDUSTRIES LTD, NAGOYA, JAPAN

COME IN FOR A COMPLETE DEMONSTRATION
GROGAN BUSINESS MACHINES & OFFICE SUPPLIES
2-4 PARKINGWAY, QUINCY — 479-7074
Open 8:00 to 6:00 Mon. thru Sat.-Thurs. 'til 9:00 P.M.
NOW IN QUINCY CENTER

Beechwood Counseling Services

located at
Beechwood Community Life Center
225 Fenno St., Quincy
472-5428

Professional counseling for:

- individuals or families under stress
- pre-marital issues
- parent/child relationships
- problems of adolescence
- school difficulties/phobia

Also available:

- group counseling
- psychiatric consultation
- psychological testing

Professionally qualified and licensed staff

Beechwood Counseling (formerly Wollaston Counseling Associates) has served South Shore Communities for the past 10 years and is eligible for third party payments.

Call 472-5428 and ask for the Intake Counselor.

Paraments To Be Consecrated At Bethany Sunday

As part of the ongoing 150th anniversary year celebrations at Bethany Church, Quincy, a new set of green paraments will be consecrated Sunday at both the 9 and 10 a.m. services.

The Holy Communion will be celebrated at both hours, with the Associate Minister, Rev. Joel F. Huntington, preaching the sermon, "Do What, In Remembrance of Who?"

Lois Nordstrom will read the scripture lessons at the 9 a.m. service, and Evelyn Kilbourn will be the reader at the 10 a.m. service.

The sesquicentennial moment will be presented by Marianna Fallon. The chancel choir under the direction of organist Dana Robinson, will sing the anthem, "The Lord is Mindful of His Own."

The senior minister, Rev. J. William Arnold, will serve as liturgist and officiate at the dedication of the paraments.

The green pulpit hanging in the chapel, with a triangle, trefoil and cross, symbolic of the Holy Trinity, will be presented in memory of Richard D. Chase, by his company, Nils F. Johnson, president. The dossal curtain behind the chapel altar, is the gift of Emma Stewart, in memory of Andrew M. Stewart and his wife, Georgie.

In the sanctuary, the altar superfrontal has the word "Shalom" embroidered on the front, with creation stars and doves of peace. On the pulpit hanging is the symbol of the United Church of Christ, the crown, cross and orb.

The Missionary or Jerusalem Cross, emblematic of the worldwide Christian Church, is on the front of the lectern hanging. The book mark has a cross with the letters IHS, a monogram for the name, Jesus. These four items are all being given in memory of Blanche D. Willard, by her husband, Howard S. Willard, Sr., and her children, Gweneth and Howard, Jr.

The two matched clergy stoles, with the cross and open Bible symbolic of the Word of God, will be presented by Mr. and Mrs. Andrew J. Lund, in memory of Stanley Hyden Lund and Robert Norris Lund, both brothers of Andrew. The green paraments will remain in the chapel and sanctuary through Thanksgiving.

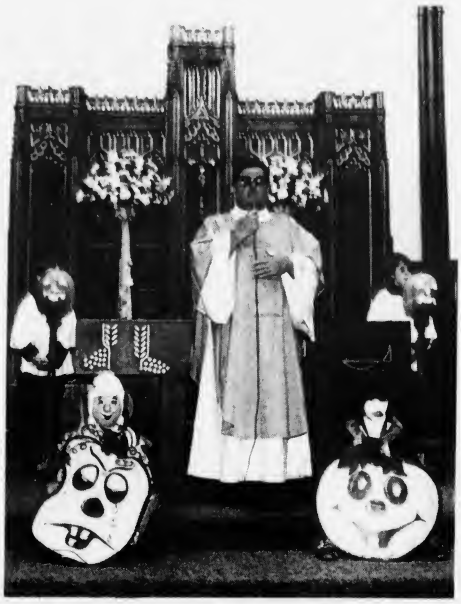

JACK-O-LANTERNS decorated the altar at St. John's Church, Quincy Center, during a special Halloween liturgy. Rev. William D. Walsh was celebrant.

(Quincy Sun photo by Thomas Lee)

'Managing Stress' Topic For Clergy Seminar

Beechwood Counseling Services, 225 Fenno St., Wollaston will offer a seminar for area clergy on "Managing Stress" Tuesday, Nov. 16, 9 a.m. to noon.

Dr. David Stryker, experienced in the fields of pastoral as well as family counseling, will lead the session.

The seminar will focus on causes and positive aspects of stress, handling stress specific to the role of pastors, and preventing excessive stress.

Participants will be helped to develop a stress reduction plan which will involve looking at self, live style, and the ministry role.

For registration or more information, call Beechwood Counseling Services at 472-5428.

Red Cross Advanced First Aid Course

The American Red Cross will sponsor an Advanced First Aid Course Mondays and Wednesdays, Nov. 8 through Jan. 31, 7 - 10 p.m. at the South Shore Chapter office, 1245 Hancock St., Quincy.

Classes will not be held Dec. 15 to Jan. 3 due to the holidays.

Pre-registration and prepayment is required by calling the South Shore Chapter office at 471-5440.

DOES YOUR LIFE NEED DIRECTION?
COUNSELING CAN HELP.

Sometimes you need more than a friend, but don't know where to turn. We believe that counseling can help you because we are **results oriented.** We help you gain self-confidence, resolve conflicts, and learn to **enjoy life more fully.**

Call us today at 471-3982. Our first session will be **without charge.**

Robert W. Helfrich, M.Ed., C.C.M.H.C.
Certified Clinical Counselor
Wollaston, Massachusetts

Wollaston Church of the Nazarene

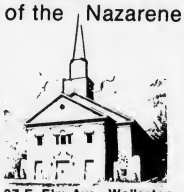

37 E. Elm Ave., Wollaston
— Services —
Sunday - 11:00 a.m. & 6:00 p.m.
Wednesday - 7:00 p.m.
"Your Community Church"

Welcome Liturgy Saturday At St. John's Church

A welcome liturgy will be held Saturday at 7 p.m. at St. John the Baptist Church, 44 School Street, Quincy Center.

Residents who attend Mass regularly at St. John's but are not officially registered, or are new in the parish area since November 1980 are invited.

New parishioners can become better acquainted with the parish family. Refreshments will be served in the church hall after Mass.

Sponsor is The Spiritual Development Commission.

Church of Saint John the Baptist

44 School St.
Quincy, Mass.
PASTOR:
Rev. William R. McCarthy
ASSOCIATES:
Rev. Joseph F. Byrne
Rev. Daniel M. Graham
Rev. Mr. Chas. Sullivan

IN RESIDENCE:
Rev. William D. Walsh
Chaplain, Quincy City Hospital

MASS SCHEDULE

Saturday: 4:00 & 7:00 P.M.

Sunday:
7:00 A.M
8:15 A.M.-Organ
9:30 A.M.-Upstairs, Choir Mass
11:00 A.M.-Upstairs, Family Mass-Folk Group
11:00 A.M.-Downstairs, Organ
12:30 P.M.-Organ Music
5:15 P.M.-Folk Mass

Weekdays: 8:00 A.M. & 5:30 P.M

Confessions in Chapel
Sat. 3-3:45 P.M. & 7:45-8:15 P.M.
(Rectory - 21 Gay St., 773-1021)

"Is there anything I can do to help?"

Ways you can help someone close to you survive a period of great loss are offered in "Living When a Loved One has Died," just one of the many books by renowned authorities on the subject now available to you from our library.

If you, or someone you love, is faced with a serious problem, the books in this library can be a source of comfort, reassurance and practical information. Our collection includes some of the very best works on topics ranging from how to help children cope with death to the care of aged parents.

These books are yours to borrow, just as you would from a public library, and to read in the privacy of your own home.

No one can make it easy to deal with the crises in your life, but this is one way we feel we can help. Please call us if you'd like to know more about our library.

Keohane
FUNERAL HOME, INC.
785 and 333 HANCOCK STREET
QUINCY
773-3551
"PEOPLE HELPING PEOPLE"

St. Joseph's
11th Annual
Christmas Bazaar
Handmade Articles • Attic Treasures
Bake Shop • Sweet Shop
Fri. Nov. 5th 6 p.m. - 10 p.m.
Adult Night
Games of Chance & Refreshments
Sat. Nov. 6th 10 a.m. - 4 p.m.
Family Day
Featuring Santa Claus & E.T.
Fore River Clubhouse
Nevada Rd., Quincy

TELLERS at the Colonial Federal Savings and Loan Association in Wollaston caught the Hallowe'en spirit. Left to right, kneeling, Cindy Phelan, Mary Morse, Meredith Hudson; standing, Noreen Phelan, Amy Quinn, Rick Snyder, Mary Ann McGlynn.

(Quincy Sun photo by Steve O'Gara)

Lunch At Lantana's For Fenno Residents

Residents of Fenno House, 540 Hancock St., Wollaston, will leave by bus Tuesday, Nov. 9, at 11 a.m. for luncheon at Lantana, Randolph.

This will be followed by professional entertainment by "George King and the Fellowship" and the comedian, Paul Lennon.

Good And Plenty Fair At Quincy Centre Church

The "Good and Plenty" Fair of Quincy Centre United Methodist Church, Fort and Granite Sts., will be held Saturday, 10 a.m. to 4 p.m.

At 6 p.m., a ham and bean supper will be served, with reservations necessary.

The Snack Bar will be open 10 a.m. to 2 p.m.

The fair again will feature a "Country Store" with preserves, jams and jellies, piccalilli and cheese.

Tables will also have many kinds of dolls, knitted childrens' sweaters, baby afghans, mittens, pillows, crocheted animals, Christmas decorations and other handmade articles.

White elephant table, food table, candy table and grabs for the young ones will also be featured.

Ann O'Leary At Lowry AFB .

Airman Ann M. O'Leary, daughter of Mr. and Mrs. William J. O'Leary of 215 Belmont St., Wollaston, has been assigned to Lowry Air Force Base, Colo., after completing Air Force basic training.

INDOOR OUTDOOR
State ACCESSORIES Church
Flags Flags of All Nations Flags
FLAGS MADE TO ORDER
EAGLE FLAG CO., INC.
147 Beach St. 617
Wollaston, Mass. 02170 472-8242

Now Opened!
Sullivan's Corner
1043 Hancock Street Quincy
(opposite Central Jr. High School)
ANTIQUES ● COLLECTIBLES
USED FURNITURE
Bought - Sold - Taken on Consignment
HOURS
Wednesday thru Saturday 10:30 - 5:30
(or by appointment)
Day or Evening
Phone 471-6086

THE MAGIC TOUCH BEAUTY SALON
119 Montclair Ave
(Off W. Squantum St.)
European Facials
Waxing
Hair Removal
Manicures
Perms
Color
Creative Styling

Wonder why your hair is frizzy, or seems to lack body and shine? Do you daydream about the perfect perm, not knowing if your hair can take it?
Call our hotline for answers to your hair problems.
SCULPTURED NAILS
328-1472
HOURS:
Tues. & Fri. 8:30 - 5:00
Wed & Thurs. 8:30 - 8:00
Sat. 7:30 - 4:00
REDKEN
Before After RETAIL CENTER

★This Week's Specials★
HOOD
Ice Cream
$1.89 1/2 gallon
Coke Tab Sprite 99¢
2 liter
Quik Pik Food Mart
495 Washington St., Quincy
● Computerized Lottery Agent
Play your number til 9:45 p.m.
● Open 7 a.m. til Midnight
7 Days A Week

MERILLAT

YOU NO LONGER HAVE TO COME FROM RICH SURROUNDINGS TO LIVE IN RICH SURROUNDINGS.
"Omni", Merillat's newest European styled kitchen cabinetry looks a lot more expensive than it really is. Compared to other European cabinets, no one else comes close to "Omni's" quality construction, included features and price. And, a full array of convenience accessories are available. Visit our kitchen showroom today and see our complete line of quality Merillat kitchen cabinets.
Merillat
Merillat Industries, Inc.
Building 8
Home Center
Old Hingham Shipyard
Rte. 3A ● 749-4081

Join Our *Chanukah Club Account*

and in Addition, Give Yourself a Present Now!

For only $1.00 take your choice of a Holiday classic ornament. (Ornaments otherwise available at $3.00 each.)

*Christmas Club available, too!

Interest Rate 5½% Per Annum
Set Your Own Weekly Payment

חֲנוּכָּה שָׂמֵחַ

Colonial Federal Savings

15 Beach Street
WOLLASTON
471-0750

Cranberry Plaza
WAREHAM
295-1776

801 Washington Street
EAST WEYMOUTH
(Next to Angelo's Supermarket)
331-1776

802 S. Franklin Street
HOLBROOK
(Next to Angelo's Supermarket)
767-1776

S.S. Rehabilitation Center To Present Awards Nov. 9

Clark Booth, Ch. 5 sportscaster and reporter will be emcee at the Friends of South Shore Rehabilitation Center's first annual cocktail party and awards presentations, Tuesday, Nov. 9 from 6 to 8 p.m. at the Neighborhood Club, Quincy.

Following a recent tour of the rehabilitation center which serves 600 seriously disabled adults each day, Booth accepted the invitation to serve as guest emcee. The event is expected to attract 300 guests, including former hockey star Ken Hodge, executive director of the Massachusetts Special Olympics.

Board President James Drew, said awards will be presented by the Friends of South Shore Rehabilitation Center to local businesses, a service club and a state legislator.

State Sen. Chester G. Atkins of Concord will receive the Distinguished Service Award for his legislative efforts on behalf of handicapped and disabled persons of the commonwealth.

A Boston company which has "given handicapped persons significant employment opportunities" will also be honored. Creative Gourmet, Ltd. of Boston has been selected for the honor.

The Probus Club of Greater Boston which has supported the efforts of South Shore Rehabilitation Center for the past 15 years will receive special honors. "The members of the Probus Club have done more than any other service club or organization," said Drew.

Brady Enterprises of Weymouth will be cited for providing work for the training of the center's clients. The Brady firm has been working with the rehabilitation center for the past 11 years.

Four other awards will go to clients who have made significant progress in the various programs. Dr. William P. Wolk, executive director, and the staff are making the selections.

Michael Prendergast of the Hurley Insurance Agency of Quincy and a member of the board of directors is ticket sales coordinator.

NEWSCARRIERS WANTED
Here's a chance to earn extra money by building a Quincy Sun home delivery route.
Telephone: 471-3100

Edie's SWEET SHOPPE
555 Hancock St., Wollaston
Hours: Tues-Sat 10-5, Wed til 9 471-0114

A complete line of candy making & cake decorating supplies.

- ★ Free candy making demonstration every Wednesday at 7:45 p.m.
- ★ Finest Quality hand dipped chocolates
- ★ All occasion cakes to order
- ★ New! Dietetic molding chocolate

Come in and sign up for our Gourmet Chocolate Molding Class - $5.00
Nov. 18 7:30 p.m.

Your Opinion Please

Live call in talk show
Casino Gambling on the South Shore
What is Your Opinion?

Share your views with
Host Lori Cohen and guests
Rep. Mary Jeanette Murray (Against) and
Hull Selectman Claudette Fitzsimmons (For)

QUINCY CABLESYSTEMS
Ch. 3
Thursday, Nov. 4 at 9 P.M.
Call in 471-9609

Guys & Gals
Get the Latest Blow Cut
$9.50
• Shampoo • Precision Cut
• Blow Dry

Perms
At a price you can afford
Includes cut, shampoo, creme rinse, styling
$13.95
No appointment necessary - just come on in!

Parking In Rear Of Shop
Hours: 8:30-6:00 Daily
Thurs. & Fri. til 9

Marvel
Mastercharge - Visa Accepted
5 Cottage Ave., Quincy
472-9681

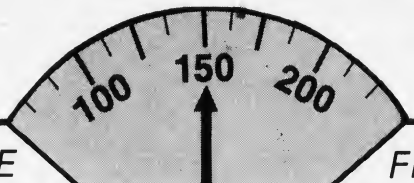

FREE Blood Pressure Check

FREE Blood Pressure Check

KAREN ANGELL, R.N.
Announces the Grand Opening of
MED-WEIGH WEIGHT LOSS, INC.

NO DRUGS
AMPLE PARKING

MED-WEIGH
WEIGHT LOSS, INC.

NO HUNGER
MON., WED., FRI. 9-6
TUES., & THURS. 9-5

ENROLL NOW AND RECEIVE A 50% DISCOUNT ON ANY PROGRAM

We Offer Nutritional Management, Behavior Modification, Medical Supervision

161 FORBES ROAD
BRAINTREE
849-1390

Never before could we offer a professional *electronic* AT THIS LOW PRICE!

brother
COMPACT OFFICE ELECTRONIC TYPEWRITER
With Full Line Correction Memory

COME IN FOR A COMPLETE DEMONSTRATION

GBM
GROGAN BUSINESS MACHINES & OFFICE SUPPLIES
2-4 PARKINGWAY, QUINCY — 479-7074
Open 8:00 to 6:00 Mon. thru Sat.-Thurs. 'til 9:00 P.M.
NOW IN QUINCY CENTER

MARK RIGHINI scores one of his two touchdowns in Quincy's upset victory over Fitchburg.

(Quincy Sun photos by Mary O'Keeffe)

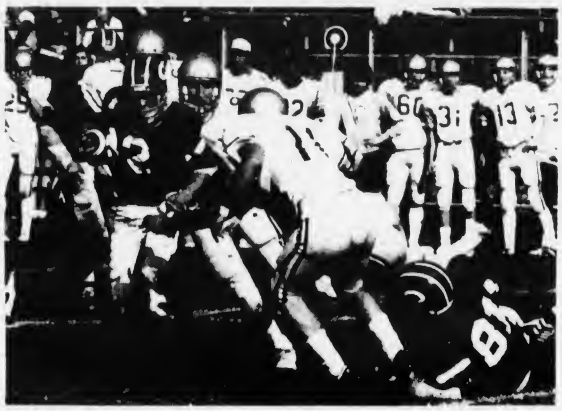

FULLBACK Mark Walsh goes around the right side for good yardage for Quincy as the Presidents upset previously undefeated Fitchburg.

Quincy 14, Fitchburg 6

Upset Lifts Presidents For Brockton

By TOM SULLIVAN

If Quincy's football team needed a morale booster for Saturday's game at Brockton, it received it last Saturday when it had its best two-way game of the season.

Facing an undefeated Fitchburg club (6-0) that was ranked with unbeaten Leominster as the top clubs in Central Mass., the Presidents rebounded from a heartbreaking last second loss at New Bedford to upset Fitchburg, 14-6, at Veterans Memorial Stadium.

Quincy hasn't beaten Brockton since 1977 but last week's win, which improved its record to 5-2, should give it a lot of confidence when it meets Brockton at 2 o'clock at Marciano Stadium.

Brockton breezed through its first six opponents before bowing to Leominster, 27-19, last week. The Boxers had defeated New Bedford, 27-18; North Quincy, 37-8; Brookline, 43-7; Newton North, 26-14; Nashua, N.H., 26-0, and Cambridge Rindge and Latin, 40-10.

"This was a very big win for us as I feel we beat a really outstanding team," said a happy coach Tom Fitzgerald. "The boys were tremendous both ways. Our offensive line was at its best, the backs ran well and the defense was just terrific. It was the perfect time for such a big win with Brockton coming up next."

Mark Righini, who scored both touchdowns; Chris Draicchio and Mike Notarangelo all ran well as the line did some excellent blocking. Ted Walsh again blocked well from his fullback spot and Bobby Mudge, although just missing on several long passes, had a good day at quarterback.

"The offensive line played its best game of the season and they all did a great job," said offensive coach Peter Chella. "Kevin Rigg's return helped us a lot as he is a fine receiver and blocker. Jamie Gravalese, whom I feel is the best two-way lineman in Eastern Massachusetts, was outstanding again as were Joe Harte, Bob Willard, Dan Mahoney and Rich Ready, who started his first game at center, and Paul Gilbody."

Quincy Scoring

	TD	PAT	Pts.
Riggs	5	0	30
Draicchio	5	0	30
Righini	5	0	30
Harte	0	14	14
Notarangelo	2	0	12
Mudge	2	0	12
Cullen	1	0	6
Gilbody	1	0	6
Gravalese	1	0	6

The Presidents made some defensive adjustments and they paid off as they bottled up Fitchburg's top runner, Bill Earley, and held the visitors to 85 yards on the ground. They were able to add only 15 yards through the air on three completions.

Playing outstanding defensive ball were Glenn Oriola, Chris McCray, who is improving every week; Gravalese, Willard, Bob Burns, Brian Callahan, Riggs, Kevin Cabezas, Righini, Mudge and Gilbody, who had a key interception. Chris Shaughnessy also intercepted a pass.

Quincy dominated the game and could have blown Fitchburg out in the opening quarter when it kept the visitors deep in their own territory throughout the quarter but couldn't score.

With Righini and Draicchio leading the way in the first half and Notarangelo late in the game, the Presidents had 187 yards on the ground. Mudge added 88 yards with four completions. His receivers constantly out-ran the defenders but many of his long passes missed by inches. Quincy had 14 first downs and Fitchburg eight.

Fitchburg was stopped cold after receiving the opening kickoff and punted to the Quincy 44. On the first play Draicchio raced 34 yards to Fitchburg's 22 and the Presidents went for a first down on the 10. On fourth down Harte tried a field goal but it was blocked.

Fitchburg immediately fumbled and Quincy recovered on the 27, but was stopped on the 11. Quincy again held fast and Fitchburg punted to its 46. From here Quincy drove to a touchdown, which came on the second play of the second quarter.

On the first play of the second quarter Mudge passed to Willie Cullen for 32 yards to the three and Righini scored. Harte kicked the point.

Quincy began another drive but Riggs fumbled after catching a Mudge pass and Fitchburg recovered on its 37. Two plays later Gilbody came up with his pass interception on Quincy's 48. Another drive by the Presidents was halted when a Mudge pass was intercepted on Fitchburg's 18.

Midway in the third quarter Gilbody made a great diving catch of a pass on Fitchburg's 26 and a 15-yard penalty set the visitors back to their 11. Quincy made a first down on the one and Righini scored behind Walsh, who threw a key block. Harte again kicked the point.

Sports

Fitchburg's Quintin Tigs ran back the ensuing kickoff all the way to Quincy's 47 and it picked up a first down on the 30. But Shaughnessy intercepted a pass on the 12. Joe Conti's punt went only to Quincy's 30 and was returned to the 20.

On the first play of the fourth quarter Earley streaked around right end for 20 yards and a touchdown. The kick for point was wide.

Quincy got a break when a long pass was deflected and caught on Quincy's one but Fitchburg was penalized for having an illegal receiver downfield. McCray knocked down a fourth down pass and Quincy took over.

With Notarangelo doing most of the running, Quincy went all the way from its 28 to the Fitchburg one-yard line but time ran out before Quincy could add to its lead.

American Institute of Karate
Men • Women • Children
Evening Classes
331-5812 and 472-8320
Karate • Kickboxing • Self Defense
40 Beale Street
(United Methodist Church)

Woodward Spring Shop inc
The South Shore's Most Complete Automotive Service and Parts Center
EXPERT FRONT END WORK AND ALIGNMENT
• FRAME STRAIGHTENING
• BODY ALIGNMENTS
EXPERT
• MUFFLER INSTALLATION
• DUAL EXHAUSTS
• PIPES
• BRAKES
SPRINGS
FOR ALL MAKES OF . . .
CARS • BUSES • TRUCKS
• TRAILERS
AUTO SPRINGS INSTALLED
WHILE-U-WAIT
WHEELS BALANCED
Springs, Axles, Frames
STRAIGHTENED • ALIGNED • INSTALLED
BODY RESTORATION AND PAINTING
• R-M & ACME AUTOMOTIVE PAINT
• DEVILBISS SPRAY EQUIPMENT
• BODY TRIM FASTENERS
WHOLESALE - RETAIL — COMPLETE AUTOMOTIVE PARTS
HEAVY TRUCK SPECIALISTS — AUTO MACHINE SHOP
Complete line of services. We have a full staff of professional and experienced automotive specialists.
471-6950
111 McGRATH HIGHWAY, QUINCY
Hours: 8 to 5:30 Mon. thru Fri.

APPLIANCES Barile HEATING REPAIRS
PLUMBING CO.
2 Parkingway - Rear of 381 Washington St.
BRAINTREE
JOSEPH BARILE LIC. #4731
DO-IT-YOURSELF COUNTER
INSTRUCTED BY EXPERTS
The Finest in Plumbing Services
Since 1934
FUEL OILS AND SERVICE
843-4000
NEW INSTALLATIONS
REMODELING

North Jayvees Edge Brookline, Battle Waltham To Tie

By PETE ZOIA

The North Quincy junior varsity-sophomore football team won and tied in two games last week.

The young Raiders played to a 6-6 tie with Waltham as Ted Sadowski's North team showed a great deal of hard hitting. North scored first when Mike Barry intercepted a pass and ran it back 27 yards for the score.

Waltham came back with a 56-yard touchdown drive.

For North Brian Ellis and Joe Bangs were outstanding on offense and Jerry Martin, John Reney and Jerry Coughlin sparked a strong defense.

North edged Brookline, 14-12, as Steve Hogan passed to Dan Baker for 42 yards and the first touchdown and Hogan passed to Coughlin for the second TD. The winning margin came when Martin broke through the line to nail the ball carrier in the end zone for a safety.

Richie Brooks did some fine passing and Steve Kelly ran back a kickoff 47 yards. Bob Flynn, Kevin Kelly and Steve Kearns were defensive standouts.

Flynn had a key fumble recovery, Kelly made tackles all over the field and Kearns saved the day by batting down a pass attempt for two extra points that would have tied the game.

Brookline tried an on-side kick but it was quickly pounced on by John Panara.

Leone, Dudek, Cobban College Standouts

Jack Leone, former North Quincy kicking star who had already broken the Div. 1-AA record for successive points after touchdowns, added to that record last Saturday as the U. of Maine walloped Northeastern, 31-0.

Leone was four-for-four in conversions, giving him a perfect 40-for-40 for the season.

Jack also kicked his sixth field goal of the season, a 41-yarder as the Black Bears improved their record to 6-3.

Plymouth State won its 17th in a row (the longest small college streak in the country) with a 28-6 win over Western New England. It was Plymouth's eight straight win this year but its streak of seven straight shutouts was ended when WNEC scored in the final quarter.

North Quincy's Joe Dudek, who has 13 touchdowns, returned after missing two games and, although he failed to score, he gained 124 yards in 17 carries, giving him 700 yards for the season.

Another former North Quincy star, Kevin Cobban, continued his outstanding play for Bridgewater State as he scored two touchdowns, including the game winner, and passed for the third TD in a 22-20 win over Nichols.

New Police Hockey Association

The newly-organized Quincy Police Hockey Association made its debut last night (Wednesday) against the St. Moritz team at the UMass/Boston rink.

The new association, developed by four Quincy police officers, is specifically for Quincy officers' children, 11 and 12 years of age.

"Many police officers' sons and daughters have recognized talents," said general manager Sgt. Paul Leman. "We are hoping to bring these children together, forming a highly competitive hockey team.

"Each participant, beginner or advanced, will be taught the necessary skills and techniques of the game. We want to insure each child the best in coaching, training and sportsmanship. We would like area leagues to contact us for games. We are also looking for sponsors."

Anyone interested can call the association at Quincy Police Headquarters, 479-1212. Officer Thomas Healy is head coach, Matthew Pollara assistant, Robert Hanna secretary and Charles Santoro in charge of public relations.

Koch Club Basketball Opens Season

The Koch Club will open its 34th season of Youth Basketball tonight (Thursday) at 6 p.m. at the Atlantic Middle School Gymnasium, 86 Hollis Ave., North Quincy.

Boys, 7 through 13 years, from throughout the city are invited to join in the program. All boys registering will play.

Boys, 7 through 9 years, will play between 6 p.m. and 7:15 p.m. while the 10 to 13 year old age group will meet each week between 7:15 p.m. and 9 p.m.

Parents are welcome to attend and volunteer as coaches and referees.

There is a weekly $1 fee for members of the league to defray the cost of the nightly custodial charges of the gymnasium.

All participants must have the written approval of their parents.

The activity will be held Thursday of each week and continue through March of 1983.

Richard J. Koch, executive director and founder of the Koch Club, established the basketball program in 1949 at the original North Quincy High School gym. Approximately 5,000 children have enjoyed this particular activity sponsored by the organization since its start.

Parsons & Richardson
INSURANCE AGENCY INC.
'Be Sure Now - Not Sorry Later'
Robert W. Richardson
Opposite Quincy Center MBTA
PResident 3-1276

JOHNSON MOTOR PARTS, INC.
Original CarCuf
CarCuf IN POSITION

BOOSTER CABLES
Heavy Duty
12 Ft. All Copper
REG. $9.95 NOW $7.95
CAM 2 MOTOR OIL
89¢ PER QT.
HANDCUFF THE AUTO THIEF
REG. $41.00
SALE $28.95
SAVE 50¢ PER PLUG ON MOTORCRAFT
Now's the time to save money . . . when you Do-It-Yourself with Motorcraft Auto Parts. Buy 4, 6, or 8 Motorcraft Spark Plugs and get a 50¢ refund per plug . . . Up to $4.00 in Refunds.
RESISTORS
$1.41 PRICE PER PLUG
-.50 Motorcraft refund (refund per plug when you buy 4, 6 or 8 plugs)
.91 YOUR COST PER PLUG
OFFER EXPIRES 11/30/82
REGULARS
$1.15 PRICE PER PLUG
-.50 Motorcraft refund (refund per plug when you buy 4, 6, or 8 plugs)
.65 YOUR COST PER PLUG
JMP GEARED FOR PERFORMANCE
JOHNSON MOTOR PARTS, INC.
472-6776 65 SCHOOL ST., QUINCY

NEWSCARRIERS WANTED
Here's a chance to earn extra money by building a Quincy Sun home delivery route.
Telephone: 471-3100

America's Finest
ATHLETIC JACKETS
for the entire family
EXPERT EMBROIDERY
Done on our Premises
JUNIOR S ADULT 6X
Group Prices Available
A. E. GOODHUE CO.
15 School St., Quincy
472-3090

Sports Memories

November, 1937

By TOM HENSHAW

Raiders Defense Stops Quincy In Scoreless Tie

The North Quincy defense limited Quincy to a net 45 yards on the ground and 17 yards in the air as the Red Raider football team continued undefeated in their intra-city rivalry with a scoreless tie before 6,000 fans at North Quincy Stadium.

North had won three and tied two since the series started in 1933.

Quincy missed its only scoring opportunity in the second period after Ray Pecce recovered a fumble on the North 15. Seven plays later, Eero Helin took a pass from Eddie Kroesser on the one-yard line where he was tackled as the half ended.

In the fourth period, North Quincy took the ball on its own 36 and drove down the field, with Roscoe Hanigan running and Bill Moody passing, to the Quincy three, where Hanigan fumbled into the end zone and Quincy got the ball on its own 20.

A try for a field goal by the Presidents' John Joyce from the North 28 in the first period went wide.

The lineup for Coach Jack Donahue's North Quincy team included: Frank Gilday, George Bray, ends; Art Bilodeau, Bill Hanson, tackles; Jimmy Young, Bob Day, Dick Hourahan, guards; Al Jago, Joe Goode, centers; Rosco Hanigan, Bill Ryan, Bill Phinney, George Reilly, Bill Moody, backs.

The Lineup for Coach Harry Downes' Quincy team included: Eero Helin, Tony Mollica, John Joyce, ends; Cecil Kilrain, James Cassani, Jake Kilrain, tackles; Ed Columbus, Ray Pecce, Gordon Howley, guards; Buddy Spargo, center; Monty Marchant, George Comi, Ed Kroesser, John Salvucci, Ed Broderick, Henry Barsella, backs.

APPRENTICES WIN

Tony DiBona's 10-yard pass to Ernie Cislaghi in the fourth period accounted for the only touchdown of the game as Coach Tony Colucci's Fore River Apprentices defeated the Dorchester Pros, 6-0, at Faxon Field.

End Lennie Collins and guard Earl Christian played outstanding defensive games for the Apprentices and fullback Vic DiGravio tore off some nice gains on the ground and kept the Dorchester team pinned deep in its own territory with his punting.

The Fore River lineup included: Plant, Collins, Rotunno, Kay, ends; Ferguson, Clark, Alexander, tackles; DiTullio, Christian, Pray, guards; McCormack, Watt, centers; Pyne, Doucette, Moscardelli, Deaveau, Hanson, Gramazio, Cislaghi, DiBona, DiGravio, backs.

ROWE PACES QUINCY

Rowe took the lead in the last quarter mile and held it and Sibbold passed three North Quincy runners in the last 200 yards to lead the Quincy High School cross country team to a 27-29 victory over the Raiders over North's flat course.

The time was 12 minutes, 10.1 seconds.

The order of the finish was 1. Rowe (Q), 2. Sibbold (Q), 3. Schofield (NQ), 4. Goodie (NQ), 5. Durop (NQ), 6. Quilty (Q), 7. Simpson (Q), 8. Cample (NQ), 9. Dunn (NQ), 10. Hatch (Q).

SAO MIGUELS WIN

The British American Soccer Club held the powerful Sao Miguels of Cambridge even until the last three minues before bowing 2-1 in a Boston and District League game. Brown scored the only goal for BASC, which was winless in five games.

The BASC lineup included: Swift, goal; Quinn, Russell, backs: A. McGuire, H. Logan, D. Logan, J. Wilson, halfbacks; Wishart. Brown, Scott, Robertson, forwards.

IRISH WHIP

Jacques Bernard used an Irish whip to win the first fall in 18 minutes, four seconds, and a body press to take the second in seven minutes, four seconds to polish off Sailor Adams in straight falls in the main event on the wrestling card at Quincy Arena.

SPORTS BITS '37

Alec McBeth scored all of his team's points but they were far from enough as United Presby bowed to Bethany Congregational, 23-3, in opening game of the Greater Quincy Church Basketball League . . . Bernie Lanoue, who was better known as a baseball player, scored all three Brockton touchdowns as the Shoe City Jayvees whipped Quincy's Seconds 20-7 at Faxon Field . . . Jimmy Mulroy of Quincy was attending Villanova on a boxing scholarship . . . Grace Seager and Evelyn Patten were elected co-captains of the Christ Church girls' basketball team . . . Freel took a pass from Hutchinson for an early touchdown and the President CC hung on for a 6-6 tie with the Hingham Town Team at Hingham . . . Back Harold Bertoni, who missed several games with an injury, was pronounced fit to rejoin the Quincy High School football team for the games with Fitchburg and Brockton.

The first radio broadcasts of the World Series were transmitted on Oct. 5, 1921.

North Quincy 21, Brookline 12

Raiders Host Somerville, Look For 4th Win

North Quincy's football team is still coming on strong and the 50th meeting with Quincy this year is looking better and better every week.

The Raiders, who lost their first two games, won their third in the last four last week to even their record at 3-3 and this Saturday will host Somerville in a 2 p.m. non-league game at Veterans Memorial Stadium.

North completely outplayed Brookline last week but couldn't wrap up the 21-12 Suburban League victory until the final quarter. The win improved the Raiders' league mark to 3-2.

Somerville, a Greater Boston League entry that was added to the schedule when the two Weymouth teams dropped out of the league, has a 3-4 record. It defeated Peabody, 20-0; Everett, 14-6, and Chelsea, 13-0, while losing to Winchester, 8-7; Medford, 14-13; Malden, 27-6, and Waltham, 20-0.

"We played a fine game at Brookline," said coach Ken McPhee. "They might be winless but they have some very good players and their coach, Ed Shluntz, is one of the best football men I know. They have a far better team than their record indicates."

North moved the ball well all day, piling up 19 first downs to Brookline's four and gaining 288 yards, 198 on the ground and 90 passing.

Sophomore quarterback Dave Zuroms, who entered the game in the second quarter, continued to shine. He was seven for fourteen passing for 90 yards and a touchdown. John Kozlowski had his best day running and Scott Messina and Dave DiCarlo also ran well.

In the offensive line assistant coach Mark Mulvany praised Gerry Connolly, Neil Leonard, Ken Wright, Jim Kelly, Shawn Cunningham and end Peter Clark, who is improving every week as a pass receiver.

Defensively assistant coach Jack Raymer had good words for everyone, but singled out Jim McNamara, Cunningham, Fred Peterson, Kelly, Connolly and Mike Gill.

In the opening quarter North drove all the way to the Brookline one-yard line but a mixup stalled the Raiders. A blocked punt set up Brookline's first touchdown, Eric Sargent scoring from the nine. A rush for the points failed.

Late in the half North came back as Gill intercepted a pass, a pass carried the Raiders to the 30, Messina raced 27 yards to the three and Kozlowski scored. Mike Cullen kicked the tie-breaking point. There were just 30 seconds remaining in the half when Kozlowski scored.

There was no scoring in the third quarter but in the final session the Raiders marched 79 yards for a score. DiCarlo and Messina led the drive to the 19, Zuroms picked up four and then hit Rich Brown for the touchdown. Cullen again kicked the point.

Later North marched 89 yards to pay dirt. A pass to Clark for 35 yards brought the ball to Brookline's 20, Messina picked up three and Kozlowski went the remaining 17 yards for the score. Cullen kicked his third extra point.

North's kickoff went into the end zone and Brookline had the ball on its own 20. On the first play Steve Doran found his brother Eric in the clear and passed to him and Eric completed an 80-yard scoring play to wrap up the scoring.

--TOM SULLIVAN

North Quincy Scoring

	TD	PAT	FG	Pts.
DiCarlo	3	0	0	18
Kozlowski	3	0	0	18
Cullen	1	8	1	17
Messina	2	2	0	14
Kelly	2	0	0	12
Brown	1	2	0	8
Barry	1	0	0	6

NORTH QUINCY'S offensive ends have played a big part in the Raiders' comeback after losing their first two games. Front, left to right, Jim White, Co-Capt. Jim Kelly and Jack Bolster. Back, Phil Iacobacci, Vic DiGravio, Tim Tracey, Peter Clark and Kevin White.

(Quincy Sun photo by Thomas Lee)

●*Youth Football*

Apaches Remain Undefeated, Panthers Claw Elks

The North Quincy Apaches continued unbeaten in the Quincy Youth Football League by defeating the Houghs Neck Manets, 14-6, Sunday, at Veterans Memorial Stadium.

The first quarter featured some fine defense by the Apaches' Gary McNamara, Brian Durgin, Steve Miller, Peter Quevillon, Dan McCarthy and George Hartford.

The Apaches began a march late in the quarter paced by Hartford, McCarthy and John Broadbent, and it continued into the second quarter with Broadbent passing to Chris Barry for five yards and a touchdown. They held the lead at the half as Joe Shea, Broadbent and Hartford played strong defense. Broadbent's interception set up another threat with McNamara, Hartford, McCarthy and Jim Mulvey picking up good yardage, but the clock ran out.

The Manets came out strong in the second half and tied it at 6-6. It stayed that way into the final quarter when Hartford and Broadbent picked up five yards each and McCarthy raced 50 yards for the TD. Hartford rushed for the two-point conversion.

The Apaches held the lead with the help of tackles by Tim Kelly, McCarthy, Broadbent, McNamara, Hartford and Larry Taglieri and a key interception by Brian Durgin.

The Quincy Point Panthers easily defeated the West Quincy Elks, 22-6, to stay right on the Apaches' heels.

The Panthers' first score came in the second quarter on a five-yard quarterback keeper by Mike Minichello. Chris Marshall caught Minichello's conversion for the two points.

David Britt, the Panthers' leading scorer, scored the first of his two touchdowns in the third quarter. Stood up on the line of scrimmage, Britt reversed his field and scored from the 20, making it 14-0 and Ricky Burns added the two-point conversion.

In the fourth quarter, with the ball on the two-yard line, Minichello handed off to Billy Roche, who drove straight up the middle but fumbled. Britt recovered in the end zone for his second score. The try for extra points failed.

The only score for the Elks came on a 65-yard run by Kevin Segalla.

Matt O'Brien, Ralph Goodwin, Dennis Cronin and Billy Ryan stood out on defense for the Panthers, while Marshall, Jack Kilrain, Minichello and Britt were outstanding both ways.

This was the first league game taped by Quincy Cablesystems. The entire game, along with halftime entertainment by the panthers' cheerleaders, will be seen in a few weeks on Quincy Community Television, Channel 3.

The Panthers' junior varsity remained in first place with a 14-12 win over the Elks.

Sunday the Elks will play the Squantum Sailors at 1 o'clock and the Panthers will meet the Manets at 2:30 at Veterans Memorial Stadium.

Quincy, North Girls In Powder Puff Game

The senior girls at Quincy High School will play the North Quincy senior girls in a powder puff football game Sunday, Nov. 21, at Veteran's Memorial Stadium.

This game will be a prelude to the 50th Quincy-North Quincy football game on Thanksgiving.

North-Somerville Game On WJDA

Radio Station WJDA, continuing its weekly coverage of schoolboy football games, will carry the play-by-play of Saturday's North Quincy-Somerville game at 2 p.m. from Veterans Memorial Stadium.

Charlie Ross and Roy Lind will be at the microphones.

Reports also will be brought in from Quincy at Brockton, Braintree at Framingham North, Weymouth North at Hingham and Marshfield at Weymouth South.

Sunday at 1:30 p.m. the station will do the play-by-play of Abp. Williams at Matignon.

NEWSCARRIERS WANTED
Here's a chance to earn extra money by building a Quincy Sun home delivery route.
Telephone: 471-3100

RADIATOR PROBLEMS
AUTOMOBILE AIR CONDITIONING EQUIPMENT
GAS TANKS & HEATERS
Over 35 years in Radiator Repair
MORSE'S AUTO RADIATOR INC.
328-7464
179 W. SQUANTUM Next To "T" QUINCY

DICK THE LOCKSMITH
Formerly Located At A Quincy Center Hardware
Has Now Joined
GRANITE LOCK CO.
119 A PARKINGWAY, QUINCY
(Opposite Paperama)
472-2177
FREE PARKING

ATTENTION!
100% FREE TUITION
MASS. NATIONAL GUARD
TO ANY STATE FUNDED COLLEGE OR UNIVERSITY
FOR FURTHER INFORMATION CALL
JACK CURRAN
617-471-9390
THE MOST IMPORTANT PART-TIME JOB IN AMERICA

SOUTH SHORE TILE
SOUTH SHORE TILE DIST
DISTRIBUTORS, INC.
338 Washington St.
QUINCY 471-3210
HOURS: 7 to 5 Monday thru Friday - Thursday Night til 9

• *Bantam House*

Johnson, D&H Win, Sun, Baskins Tie

Johnson Motor has a one-point lead in the Bantam House League with a 2-0-0 record.

Johnson rolled over McGinn Sunoco, 9-1, as Bob Bubencik and Keith Freeman scored four goals each. Kevin Provenzano had the other. Shawn Craig had three assists and Scott Stirling, Bubencik, Dan Hurley, Brett Heeney and Freeman one each. Bill Ferrara had Mcginn's goal with Joe McDonald and Mike Connolly assisting.

The Quincy Sun and Baskin Robbins tied, 1-1. Billy Murphy scored for the Sun with Pat Harrington assisting, and Brian Roche scored for Baskin with Karl Staskywicz assisting. Goalies Ron Fletcher of the Sun and Joe Straughn of Baskin stood out.

Doran & Horrigan edged Burgin Platner, 2-1, on goals by Richard Ames and Kevin Tobin. David Young assisted on each. Ed Mortell scored for Burgin with John Pacino assisting.

The standings: Johnson, 2-0-0; Doran, 1-0-1; McGinn, 1-1-0; Baskin Robbins, 0-0-2; Quincy Sun, 0-1-1; Burgin Platner, 0-2-0.

• *Pee Wee House*

D D's, Bersani Win

Dee Dee's holds a one-point lead over Keohane's in the Pee Wee House League with a 2-0-1 record.

Dee Dee's bombed Mug 'n' Muffin, 10-1, as Bob Ierardi scored four goals. Sean Glennon had two goals and David Healy, Mark Rudnisky, Brian Taylor and Bobby Miller had one each. Bob Dodd had two assists and Glennon, Jeff Bina, Miller, Paul Leman, Chris DiNatale, Tom Kineavy and Healy one each. Jeff Hemphill scored for M 'n' M and Bob Merrill assisted.

Bersani Brothers topped Boston Gear, 5-3, with Brian McManus scoring two goals and David Nogler, Bob Thomas and Kevin Marston one each. Rich Keddy had three assists and Jill Rennie and Marston one each. For Gear Jeff Adams, Darren Simonelli and Bill Fraser had the goals and Simonelli, Fraser and Bob Loughlin had assists.

Dee Dee's defeated Keohane's, 3-1, on goals by Mark Cafano, Rudnisky and Ierardi. Leman, Taylor and Glennon had assists. Merri Roman scored for Keohane's with Marcia Zanardelli assisting.

The standings: Dee Dee's, 2-0-1; Keohane's, 2-1-0; Bersani, 1-0-1; Gear, 0-2-0; Mug 'n' Muffin, 0-2-0.

• *Midget House*

Fire Extinguishes Fire Dept., 7-0

Fire Extinguisher Service is leading the Midget House League with a 4-0-1 record, holding a two-point edge over Rogan Hennessey.

Fire Extinguisher breezed past Quincy Fire Dept., 7-0, as Billy Campbell, Bryan Provenzano and Jim McSweeney had two goals apiece. Tom Donovan had the other. Steve Golden had four assists, Provenzano had two and Campbell, Jeff Burm and McSweeney one each.

The Co Co Club defeated Caddy Marine, 4-2, with Mike Hays having two goals and Tom Murphy and Rich Horrigan one each. Horrigan, Marty Tolson and Jerry Martin had assists. Co Co scored three goals in the third period. Tim McCarthy and Paul Marshall scored for Caddy with Ed Munroe and Chip Griffin assisting.

Rogan Hennessey had easy sailing over Suburban Disposal, 8-0. Jim Kane had a hat trick, Mark Lamie two goals and Tom McGrath, Rick Miller and Mark Chambers one each. McGrath and Chambers each had four assists and Miller two.

The standings: Extinguisher, 4-0-1; Rogan Hennessy, 2-0-3; Co Co Club, 3-2-0; Suburban, 2-3-0; Caddy, 0-3-2; Quincy Fire, 0-3-2.

More Sports on Page 29

• *Mite-Squirt House*

UCT, Balducci's, Feeney's Rack Up Wins

UCT edged Lydon Russell, 3-2, in the Mite-Squirt House League. Keilly Morris had two goals and John Bertrand one. Geoffrey Allen and Dan Savage scored for Lydon.

Balducci's rolled over Bo-Car Printing, 6-1, with John Shea having two goals and Jimmy Cosgrove, Matt Riley, Sean Parrell and John Gladu one each. Shea had two assists and Dan Morrell, Bob Ford, Paul Rogan and Mike Fitzgerald one each. Sean Connelly scored for Bo-Car.

Feeney's Devils defeated Paul Harold Club, 5-3, with Steve Bartkus having a hat trick. Kevin Morris and Mike Lally had the other goals. Shane Abboud had two assists and Morris and Jeff Bertoni one each. Pat O'Donoghue had a hat trick for Harold and Matt O'Toole and Sean McArdle had assists.

The standings: Balducci's, 1-0-1; Feeney's, 1-0-1; Harold, 1-1-0; Bo-Car, 1-1-0; UCT, 1-1-0; Lydon Russell, 0-2-0.

• *Youth Soccer*

Goalies Turn In 16 Shutouts

The goalies again had their day in the Quincy Youth Soccer League as 16 games last weekend ended in shutouts, including three scoreless ties.

In Div. 1 (boys under 8) The Spurs and Quincy Savings Bank battled to a scoreless tie. For the Spurs Brian Lagzdins was outstanding in goal and Terry Manning, Scott McCormack, Michael Grant and John McCarthy played strong games. For Savings goalie Nickie Mastrogiacomo and Bobby Johnson excelled in goal and Keith Deshler and Bobby Johnston played well.

The Sting edged Monarch Security Systems, 1-0, on Billy Kvalnes' goal. Michael Kenny assisted. Brian Wood played well in goal. For Monarch Brian Wilkasky, John Laing and Richard Corner stood out.

The Wanderers blanked Quincy Foreign Car, 1-0, with Dave Bogan scoring the goal. Timmy Byrnes shone in goal and Mike Kaney and Dave Goodman played well. John Olinto and Stephen Campbell played a strong game in goal for Foreign Car and Richie Gorman and Zac Costa played well.

Williams & Bertucci edged the Furies, 2-1, on goals by Lou Bertucci and Robbie Guarnier. Keith Lentini and Mike MacDougall had assists, Jeff Pillard was strong in goal and Brendan McCarthy and Mike Manning stood out. For the Furies Kevin Trainor had the goal, Peter Grippi played well in goal and Pat Bryan, Joshua Gott, Jeremy Gott and Nathan Gott played good games.

In Div. 2 (boys under 10), Angelo's Auto Sales blanked Keohane's, 3-0, as Robert Marini had two goals and Steven Oakes one. James McTiernan played a strong game.

Quincy Police bombed North Quincy K. of C., 9-0, as Shawn Echelle had four goals, Ed Costello three and Danny Atanasof two.

Dependable Cleaners topped the Kicks, 3-1, with Mike Rose scoring two goals and Brian Doherty one. Dan McCallum, Scott Trainor, Jim Gately and Mark Walsh played well. Ed Rizzitano scored for the Kicks with Tommy Johnson assisting.

Sen. Paul Harold Club shut out the Chargers, 4-0, as Matt Flynn had two goals and Chris Cuneo and Chris Hill one each. David Zakouski played well in goal for the Chargers and Garrett Butkuss and Mark Knoll played strong games.

Commonwealth Builders walloped Bryan Post 613, 6-0, as Peter Kelley scored four goals and Mike Oliva and Terrence McCarthy one each. Mike Wood had two assists.

In Div. 3 (boys under 12) Sons of Italy downed W. T. Hight, 3-1, with Pat O'Donoghue, Scott Shea and Jason Swan scoring the goals. Pete McLaughlin had a good day in goal. Chris Abate scored for Hight with Timmy Baker assisting. Sean Donovan and John Rourke played well.

Yamaha-Suzuki edged the Tornadoes, 2-0, on two goals by Jim Fennessy. R. J. Fennessy and Jim Tolson had assists and Pat Flynn and Bobby Lally played good games.

The Rowdies breezed past Balducci's, 6-0, with Mark Bogan having three goals and an assist, Eric DeBoer two goals and an assist, Paul Shine a goal and two assists, Scott Raptellis two assists and Matthew Horn, Billy Gerry and Tim O'Brien one each. Kevin Burke stood out in goal.

Wickens & Troupe edged Jack Conway, 3-2, with Pat McNamara having two goals and Scott McDougall one. Kevin O'Connor and Benny Goodman had assists. Jamie Green and Sean Parrell scored for Conway and Alex Smith and Freddie Regan played well in goal.

In Div. 4 (boys under 16) Manet Shell easily topped Giovanucci's Bakery, 6-0, as Kevin Caldwell scored two goals and Mike Bogan, Kris Meyer, Eric Sherman and Steve Picarski one each. Scott Sherman had two assists and Caldwell one.

The Bullets squeezed by the Timbers, 1-0.

Quincy Cablesystems walloped Moors & Cabot, 6-0, sparked by Mike Cocce's three goals. Teddy Stevenson, Greg Harper and Jimmy McNeil had one each. Paul Hennebury, Stevenson and David Duffy had assists.

In Div. 5 (girls under 9) Ink Spot rolled over Adams Cleaners, 7-0, with Jennifer Murray having four goals, Julie Comeau two and Christina Callanan one. Jennifer Barbuto and Jennifer O'Hare had assists and Christine Welch excelled in goal. Kara Feeney, Kelli Langille and Jeanne Manning starred for Adams.

Deware edged Alford & Bertrand, 2-1, on goals by Lee St. George and Maureen Fewer. Karen Regan had an assist, Susan McCole played well in goal and Maureen Fewer, Eileen Fewer, Julie Regan and Amy Echelle played strong games. Heather O'Brien scored for A & B with Melissa Johnson assisting. Amy Bertrand played well in goal.

In Div. 6 (girls under 12) Sew-Fisticated Fabrics nosed out the Razer's Edge, 2-1, with Karen Miller scoring both goals. Deidre Murphy and Kristian Keyes had assists and Jessica McKeon played well in goal. Nicole Zanardelli, Lisa Capplis and Bethany Walsh played good games. Erin Dunn scored for Razer's Edge with Beth Hughes assisting. Bonnie MacRitchie, Colleen Zuffante, Ann Marie Montgomery and Elaine Hession played strong games.

That's Italian and the Drillers fought to a scoreless tie.

Aerobic Smiles got by Fleming & Langlois, 2-1, on two goals by Kris Drake. Karen Hendsbee assisted on each. Mary Lynne Calhoun had a strong game in goal. For F & L Julie Murphy had the goal with Holly Rendle assisting. Vicki Borek played well in goal.

In Div. 7 (girls under 16) the Body Smith Shop and the Dolphins played to a scoreless tie. Sheila O'Connor, Andrea Contrino, Sue Shaw, Cheryl Holt and Elise Last played well for Body Smith, while Paula Connell, Rachael Oliver, Sheila Comeau, Kerri McNeil and Jeannie Roche stood out for Dolphins.

The Cougars edged Patriot Insurance, 2-1, on goals by Nancy Flukes and Ann Marie Hughes. Kathy Hughes had an assist and Karen Murphy, Donna Mastroianni, Clare Murphy and Chris Rice played well. Eileen McCluskey scored for Patriot unassisted. Elaine Hennebury, Tracy Wilson, and Rachael Boland played well and Nancy Barrett had a good game in goal.

President Pharmacy squeezed by Quincy Co-op, 1-0, with Michelle Casey having the goal and Lisa Nutley an assist. Tarra Meyer, Stephanie Osgood, Maura Norton and Sheila Egan played well. For Co-op Debbie Early, Barbara Bell and Cheryl Brandolini played strong games.

QUINCY YOUTH HOCKEY ASSOCIATION

is looking for

GIRLS

of all ages

Beginners or Advanced interested in playing hockey.

(Need not be resident)

For more information

Call Paula Constas 472-1562

Mary Ellen Riordan 472-6999

Or at Arena Monday 6:30 P.M.

REBATES

SMITH-CORONA®

CORONAMATIC™

2200 2500

electric portable with cartridge correction

$20 $25

QUINCY "We service what we sell"

Typewriter Service

5 Maple St., Quincy Sq. 472-3656

Alan H. Segal

ENGAGED IN GENERAL PRACTICE of LAW

Personal Injury Claims

Criminal • Civil • Family Matters • Divorce • Real Estate • Corporations Wills • Trusts • Estates

CALL 328-6545, 848-6272

AHS

ONE ROCKDALE ST., BRAINTREE, MA. 02184

IF YOU NEED

Painting - Interior or Exterior - Roofing, Gutters, Carpentry

Call Us

COMPETITIVE PAINTING CO.

Quincy, Mass.

479-3909

Free Estimates, 20 Years Experience

QUINCY'S Marcello Cabrera (31) goes for the ball as Dusty Thurston (1) and Jim Norton (9) of Quincy and North Quincy's Peter McGillicuddy (16), Todd Caldwell (12) and Mike Kubera join in the action during last week's Quincy-North soccer game.

ALEX COUTTS (6) of North Quincy, Quincy's Pat Ward (5), North's Dwayne Wilcoxen (15) and Quincy's Angelo Sadano (8) go for the ball during last week's game.
(Quincy Sun photos by Thomas Lee)

North In Crucial Games For Tourney Bid

Needing at least a win and a tie in its last two games to make the Eastern Mass. tournament, the North Quincy boys' soccer team, with a 9-3-3 record -- its best in seven years -- finishes its regular season today (Thursday) at Waltham at 3 p.m.

The Raiders played at Sharon Tuesday.

Last week North blanked Whitman-Hanson, 2-0, and cross-town rival Quincy, 6-0, after dropping a 1-0 squeaker to Cambridge Rindge and Latin.

North played outstanding defense in the loss to Cambridge, holding the Suburban League's top scorer, Alvaro Ibanes, scoreless.

Cambridge scored the only goal of the game with five minutes left in the game as a centering cross deflected off a North player and rolled into the goal.

Terry Stark and Jim Boudreau played outstanding games, sharing the task of covering Ibanes.

North survived early pressure as Bob O'Brien made a great tip-out save. After five minutes, the Raiders controlled the game.

Peter McGillicuddy, Mike Bourikas, Dwayne Wilcoxen, Greg DiBella, Jaime Paz, Mike Cocce, David Brown, Alex Coutts and Steve Golden all played fine games and kept the pressure on the Cambridge goalie.

The Raiders played another strong defensive game against Whitman-Hanson and were able to sustain an offense. Early in the first quarter McGillicuddy rifled a shot from 35 yards out which deflected off a Panther fullback and into the goal. O'Brien made an excellent leaping save late in the quarter.

North made it 2-0 in the second quarter on a corner kick play. McGillicuddy's cross was skimmed by Boudreau to Andy Curtis, who got the ball to Stark. Stark rammed it in late in the half. John Joseph was sent in alone by McGillicuddy but he couldn't score.

The Panthers scored early in the third quarter but it was called back on an offside call. George Dolbec nearly connected with Mark McGowan midway through the third quarter but McGowans shot was stopped and Dolbec's rebound shot was wide.

North pressured Quincy from the outset and controlled play throughout. Three minutes into the game, after a Quincy penalty, Boudreau put the ball in play with a long pass to Bourikas. Bourikas eluded the Presidents' defense and scored from 15 yards out.

Quincy's defense, keyed by Pat Ward and Andy Eames, stiffened and it wasn't until late in the second quarter that North would get on the board again. Dolbec crossed the ball to DiBella, who beat Quincy goalie Louis Sandonato.

Midway in the third quarter Wilcoxen scored his second goal of the year as Curtis found him open 20 yards away. DiBella collected his second goal of the game, Dolbec scored early in the fourth quarter and DiBella scored his third goal of the game and his 10th of the season. Earlier in the quarter Dave Marcham had made two fine saves to preserve the shutout. Quincy's Jim Norton and Rich Parker missed good chances to score late in the game.

North's outstanding defense, which gave up just one goal in three games last week, has given up just two goals in the last 20 quarters of play.

Coach Paul Bregoli had special praise for Coutts, who played injured in the Quincy game and did a super job at sweeper back.

O'Brien is the second leading goalie in the league with a 1.27 goals-against average. McGillicuddy and DiBella are tied for third place in scoring with 12 points each.

Lewis Resigns As North Hockey Coach

Kevin Lewis has resigned as North Quincy hockey coach after four years at the Raiders' helm.

"I'll miss it. I enjoyed coaching and the boys always gave me 100 percent and more," said Lewis, who lost his teaching job due to Prop 2½. "But I want to spend more time with my son. If I was still teaching I would still coach. But I've made a commitment to a new career and to my son."

"I'm a single parent now, and it's tough to find the time to devote my life to outside interests.

"We didn't have too much success as far as wins and losses were concerned, but the boys never gave up. I put everything I had into it and I can leave knowing I did all I could do. But the conditions weren't right and I didn't think I could devote the time to it anymore."

Lewis found it rough battling Suburban League powers like Brockton, Brookline, Newton, Waltham and the Weymouth teams.

"I think the program is about a year away from being truly competitive in the league and I wish them a lot of luck."

Lewis, who played his high school hockey under Bob Sylvia at Quincy, induced several boys, who had planned to go to other schools, to stay at North Quincy. The North and Quincy teams every year lose outstanding players to other schools.

Kevin is proud of the fact that many of his players went on to college.

"I want to thank everyone who supported me and I especially want to thank Carl Leone (athletic coordinator), Peter Chrisom (North's principal) and my assistant coach, Kevin Jago," he said.

With the hockey season fast approaching, it is expected a new coach will be named within two weeks.

--TOM SULLIVAN

Stay Alive!

By John Valante

BASKETBALL MOST DANGEROUS

You may be surprised to learn that, statistically, basketball is America's most dangerous team sport, causing more injuries than any other.

The game, with its constant twisting and turning, poses a particular threat to knees and ankles. Youngsters going out for basketball should make a special effort to put themselves in prime condition. Safety experts advise a program of leg-strengthening exercise. The stronger the muscles and tendons around those critical joints, the less likely a sudden wrench that results in a sprain or dislocation. Too-early return to play after an injury is frequently an accident factor, too. Stay out of play completely until you have medical word that the injury is fully healed, and make reconditioning a prerequisite for resuming the game.

Another major risk is borne by eyeglass wearers. Reduce the possibility of shattering by wearing only impact-resistant lenses and by securing glasses with a band around the head.

This information has been brought to you as a public service by NABORHOOD PHARMACY, 406 Hancock St., No. Quincy.

OUR SERVICES INCLUDE:

Charge Accounts
Delivery Service
Insurance Receipts
Free Gift Wrapping
Ostomy Supplies
Tax Records on Request
Utility Payments Mon. - Sat. 9 - 5

Phone: 328-3426

KARATE
Fred Villari's
Studios of Self Defense

Register NOW
For any Program

and Receive FREE
Karate Uniform.

(Save $40.00)

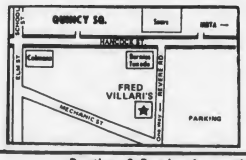

11 Revere Rd.,
Quincy Sq. 773-0996

Daytime & Evening Instruction for Men, Women & Children

Arts/Entertainment

Openings Available In Wollaston Glee Club

Openings are still available in the Wollaston Glee Club for men between ages 18 to 81.

The club meets Mondays at 7:30 p.m. in the music room of Wollaston United Methodist Church, 40 Beale St.

Rehearsals are underway for the Fall concert Sunday, Dec. 12, at 3 p.m. at Wollaston United Methodist.

Mary K. Houston, violinist, will be guest artist.

Edward A. Munro is directing the club.

For more information, call Stanley C. Trask at 472-8054.

Dr. Hussey, Ruth Gordon Theater Cable Talk Features

An interview with City Health Commissioner Dr. M. Grace Hussey and a Ruth Gordon amphitheater mini-documentary will be features of the CATV Cable Talk program Thursday Nov. 4 on Channel 3 at 7:30 p.m.

Dr. Hussey will discuss the functions of the city health department with host John Noonan.

Kay Borek will narrate a filmed mini-documentary concerning the Ruth Gordon amphitheater.

Bob Gohl will also be featured in a commentary on volunteerism.

2 Residents To Perform With Philharmonic Orchestra

Two Quincy residents are members of the Southeastern Philharmonic Orchestra which will perform with the Heritage School of Ballet Sunday, at 3 p.m. at Weymouth South High School.

The local residents are Terri Morin, bass, and Lynn McLaren, French horn.

The free program will range from the Pachelbel "Canon" through selections from "Annie" and Sousa's "Stars and Stripes".

"ROMANTIC COMEDY" will be presented by Curtain Call Theatre tonight (Thursday) through Saturday at 8 p.m. at Braintree High School. Ticket information and group sales are available by calling 925-3639. From left, front, are Adele Pevzner of Duxbury; Molly Hochkeppel of Cohasset; Karen Brown of Stoughton. Back, Larry LeCours of Quincy; Joan Fisher of Hull; and Jonathan Young of Braintree.

Texas Jamboree, Hoedown At Squantum Church

A Texas Jamboree and Hoedown will be the theme for the annual fair of the First Church of Squantum, 164 Bellevue Road, Saturday, 10 a.m. to 4 p.m.

Coffee will be served beginning at 9:30 a.m.

Luncheon, available from 11:30 a.m. on, will include chili, barbeque chicken, clam chowder, salad bar, sandwiches, beverage and dessert.

There will be live entertainment throughout the day.

Available for purchase will be apple pie, plants, aprons, crafts, knits, baked goods, antiques and collectibles.

Annual Fair Nov. 6 At Granite Place

Granite Place Senior Citizen Complex, 125 Granite Place, will hold its annual fair Saturday, Nov. 6, 10 a.m. to 4 p.m.

Tables will include — ceramics, knitting and crocheting, cake and baked goods, white elephant, christmas, plants and woodworking, and arts and crafts.

Coffee and pastry are available all day at a minimal charge. Lunch will be served 11:30 - 3 p.m.

There will also be chances for hand made and donated gifts from residents and merchants.

Arts, Crafts, Antiques At Temple Adas Shalom

Adas Shalom Women will sponsor the third annual Arts and Crafts and Antiques Show Sunday, Nov. 7, 10 a.m. to 5 p.m. at Temple Adas Shalom, 435 Adams St., Quincy.

金寶樓

GOLDEN BOWL RESTAURANT

Chinese, Polynesian & American Cuisine

Open Daily 11:30 a.m. to 2 a.m.

IN THE UPSTAIRS LOUNGE

Sun.-Mon.-Tues. ROGER LEE | Downstairs FRI.-SAT. EVES.

Wed. thru Sat. TONY & KEN | BURGUNDY

DRESS CODE REQUIRED

Entertainment - 7 Nights 8:30 'till 1 a.m.
Dining Room Open til 2 a.m.

Luncheon Specials - 11:30 - 3 p.m. daily
Except Sunday & Holidays
Dinner Specials • 3 PM to 9 PM
TAKE OUT SERVICE — FREE PARKING
Open Daily 11:30 am - 2 am
85-89 Franklin St., Quincy • 472-4000 - 479-1776

BRA-WEY FLORIST
94 Washington St.
Weymouth
337-0288 337-0289

DUTTON'S RESTAURANT

Featuring the Finest In New England Cooking

LUNCHEON
11 A.M. to 4 P.M.
DINNER
4 P.M. to 10 P.M.

SPECIAL ATTRACTION
THURS & FRI
WARREN ROBBINS TRIO
SAT - WED
ROSE, ELVA & JUNE

ACCOMMODATIONS FOR
Bowling Banquets
Retirement Parties Showers
Weddings & Anniversaries
FOR RESERVATIONS
Call: 471-1623, 471-5540

125 SEA ST.
QUINCY
471-1623

JASON'S
1514 HANCOCK ST., QUINCY
SAVE ON RECORDS
TAPES-LUGGAGE
GUITARS-SHEET MUSIC
LEATHER GOODS & MORE

KANE'S HOMEMADE PIZZA

50¢ OFF
Any Small Pizza With Coupon
Good Oct. 28 thru Nov. 15

$1.00 OFF
Any Large Pizza With Coupon
Good Oct. 28 thru Nov. 15

"Eat-In or Take-Out"
Open For Pizza 7 Days 4 p.m. to 12 p.m.

KANE'S PLACE
23 Des Moines Rd. Quincy
CALL 786-9804
One Block From 1000 Southern Artery

LAS VEGAS NITE
The Las Vegas Knights are Back
Friday, Nov. 5
7 P.M. to Midnight
Sponsored by
Quincy Lodge 1295 Trust
Sons of Italy in America
120 Quarry St., Quincy
REFRESHMENTS DONATION $1.00

KAREN J. CASHMAN

Karen Cashman Wins 2 Junior Miss Crowns

Karen J. Cashman, 10, of Quincy, was recently crowned Junior Teen Miss Norfolk County and Junior Teen Miss Sophisticate Model, Norfolk County.

She received the awards at the North American Beauty & Modeling Pageant at the Holiday Inn, Randolph.

Karen automatically moves to the state finals and possibly to the nationals in Kentucky next year.

She is a member of the Commonwealth Figure Skating Club of Randolph, USFSA, gold and silver medalist.

Karen is also a state and national track competitor with the Quincy Track Club.

Pre-School Programs To Begin At YMCA

The South Shore YMCA, 79 Coddington St., is accepting sign-ups for pre-school programs which begin Monday, Nov. 8.

The programs include water babies ages 6 months - 2 years; young tot swim, gymnastics ages 3 years - 6 years; movement exploration ages 3 years - 6 years; for further information, call the South Shore YMCA at 479-8500.

WOLLASTON THEATER
14 BEALE ST. 773-4600
Wed. & Thurs Nov. 3 & 4
Fonda - Hepburn - Fonda
"On Golden Pond" (PG)
3 ACADEMY AWARDS
Eve's 7:00 Only
STARTS FRI NOV 5
"Fast Times At Ridgemont High" (R)
Awesome - Genuinely Funny
Fri & Sat 7:00 & 9:15
Sun - Thurs 7:00 Only
MON & TUES DOLLAR NIGHT
SEATS $1.50 MAT'S $1.25

Lions Club Holding Christmas Home Show

The Quincy Lions Club will hold the second annual Christmas Home Show Friday, Saturday, and Sunday at the Quincy Armory, Hancock St. at Furnace Brook Parkway, Quincy.

In addition to the latests in home improvement and energy and home decor, the show will feature Christmas items such as decorations, toys, and gift items.

Eye Research and othr Lion's charities will benefit from the admission charge.

Featured at the show will be a 1950's style snack bar where a sandwhich and coke will cost 50 cents or less.

Many of the exhibitors have donated gift certificates to be given throughout the show as door prizes. The show management plans to conduct several door prize drawing every hour.

Show hours will be: Friday, 6 to 10 p.m.; Saturday, 11 a.m. - 10 p.m.; Sunday, 11 a.m. to 6 p.m.

South Shore families are urged to attend.

Flea Market, Craft Fair At Houghs Neck Post

Hough's Neck Unit # 380, Auxiliary will hold a Flea Market-Craft Fair Saturday, 10 a.m. to 4 p.m. at the post home, 1116 Sea St.

Proceeds from the event will be used for the West Roxbury V.A. Hospital Christmas Gift Shop.

Gifts are then selected, free of charge, by the hospitalized veteran, wrapped, and sent to his or her family.

For more information, call the post home any day after 2 p.m., 479-6149.

Heritage Seniors To Hold Fair Today

Heritage citizens will hold their annual fair at St. Chrysostoms Church, Linden and Hancock Sts., Wollaston, today (Thursday) 10 a.m. to 2 p.m.

There will be a snack bar.

Tickets will be on sale for the Christmas dinner.

Military Whist

The Guy A. Ham, Order of the Eastern Star, will sponsor military whist Saturday, Nov. 13, at 8 p.m. at East Congregational Church, 610 Adams St., Milton.

Tickets will be available at the door.

Island Seafood Restaurant
Our Own Homemade SEAFOOD CHOWDER
Serving FRESH FISH
Scrod Sole
Scallops Clams
Smelts Swordfish
Shrimp Haddock
Seafood Platter
Your choice of
Broiled or Fried
Everyday Special
Open Breakfast
Everyday Except Sunday
HOURS
Mon - Sat 6 a.m. - 9 p.m.
TAKEOUT ORDERS
FAST SERVICE
308 Quincy Ave.
CALL: 773-9854

ENJOY
A DELICIOUS SUBMARINE SANDWICH
GARDEN SALADS
GREEK SALADS
ANTIPASTO SALADS
Mister SUB
64 Billings Rd.
North Quincy
OPEN MON. THRU SAT.
10 A.M. TO 10 P.M.
OPEN SUNDAYS 12-7
328-9764

VIDEO VILLAGE
OKTOBERFEST COUPON SPECIALS
MOVIES VHS & BETA MOVIES
Now thru Nov. 15th all BETA & VHS video cassette recorder owners can join the Video Village Movie Rental Club for only $39.95 by using the Oktoberfest Movie Club coupon below.
Enjoy the South Shore's largest selection of BETA and VHS movies. A few of the many titles in both BETA & VHS are:
• CHARIOTS OF FIRE • ROCKY • TAXI DRIVER • ARTHUR • KRAMER VS. KRAMER • URBAN COWBOY • PRINCE OF THE CITY • DEATHWISH II • BLOW OUT • NINE TO FIVE • PRIVATE BENJAMIN • MASH • RICHARD PRIOR LIVE • STIR CRAZY • BUSTIN LOOSE • STARWARS • MUPPET CAPER • TIME BANDITS • FRIDAY THE 13TH • CLASH OF THE TITANS • SUPERMAN • BLACK STALLION • RAGTIME • BLUE LAGOON • THE HOWLING • BLOODLINE • FRENCH LIEUTENANT'S WIFE • GODFATHER • STRIPES • DEATH TRAP • FOR YOUR EYES ONLY • GODFATHER II • ABSENCE OF MALICE • DEER HUNTER • RAGING BULL • CADDYSHACK • SOUND OF MUSIC • AIRPLANE • OH GOD • SUPERMAN II • HALLOWEEN • DRAGONSLAYER • THE SHINING WARRIORS • NEIGHBORS • ALL THE MARBLES • SOB • CHEECH & CHONGS NEXT MOVIE • NICE DREAMS • UP IN SMOKE • PENNIES FROM HEAVEN • THE LAST DETAIL • PATERNITY • PRIVATE LESSONS • LAST OF SHEILA • EYE OF THE NEEDLE • SHOOT THE MOON • APOCALYPSE NOW • BREAKER MORANT • THE CHANGELING • ATLANTIC CITY • ALTERED STATES • ONION FIELD • GRADUATION DAY • DRESSED TO KILL • WRONG IS RIGHT • JANE FONDA WORKOUT.
COUPON
$10.05 OFF ANNUAL VIDEO VILLAGE MOVIE RENTAL CLUB
★ VHS ★ ★ BETA ★
Coupon Expires 11-15-82
★ Video Recorders For Sale or Rent
★ Video Disc Players
★ Camera & Accessories
★ Blank Tapes VHS & BETA
★ Game Cartridges
COUPON
COMBO SALE
Save $210.00
Sugg. Retail $659.00
Limit One Coupon Per Customer
CASH SALE ONLY
NOW ONLY $499.00
(while quantities last)
RCA Selectavision Video Cassette Recorder 1983 Model VGT 200 Plus One Year Free Membership In Video Village Movie Rental Club ($50 Value)
Coupon expires 11-15-82
229A PARKINGWAY - QUINCY 471-4410
Between Shore Auto Parts & Quincy Cablesystems
Open Mon-Fri. 10-8:30, Sat. 10-5:30
VISA

Quincy Cablesystems
is proud to present
Frank Sinatra
in his first concert special for cable television.
Don't miss
"Sinatra - Concert for the Americas"
premiering
November 11 at 8 p.m. on
SHOWTIME
For more information, call
471-0151
QUINCY CABLESYSTEMS

Quincy Sun Special Features

GRUBBY — By Warren Sattler

RURAL DELIVERY — By Al Smith

GRAMPA'S BOY

NAPOLEON — By McBride and Moore

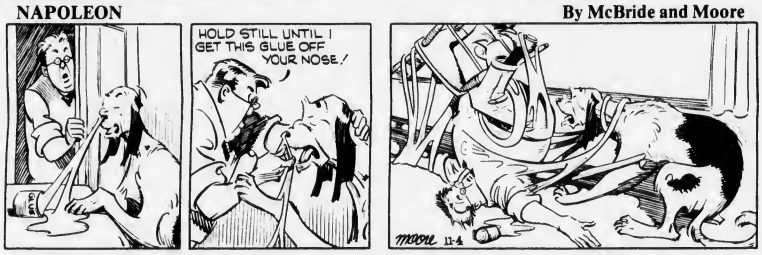

TWITCH — By How Rands

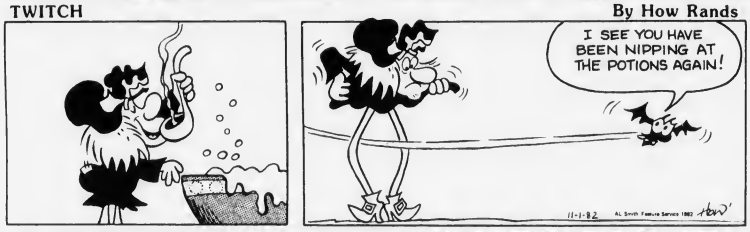

IT JUST SO HAPPENED — by Kern

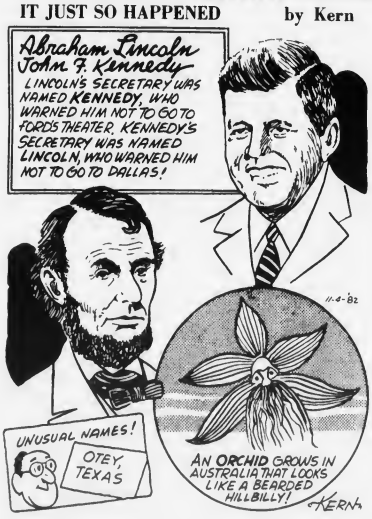

WORDS & MEANINGS

By D.J. Coates

Unmix the letters in the boxes to form a word. Then circle A, B or C for the correct meaning (or definition).
Score yourself as follows:
4 Correct-Excellent 2 Correct-Fair
3 Correct-Good 1-0 Correct-Poor

1. e e r s
   A. GROW B. FADE C. WITHER
   Clue: Without water, plants will —

2. f l o a t
   A. HIGH B. GOLD C. SING
   Clue: Somewhere over the rainbow.

3. s u r p u e
   A. FOIL B. CHASE C. YELL
   Clue: Dukes of Hazzard" are by "Boss Hogg"

4. g o s p i t
   A. FAUCET B. RIVER C. RESERVOIR
   Clue: Water control

11-4-82

ANSWERS 1-SERE-C 2 ALOFT-A 3 PURSUE-B 4 SPIGOT-A

STARSCOPE

by Clare Annswell

WEEK OF: NOVEMBER 4

AQUARIUS — January 21-February 19
A conservative friend may shock you with his very unconventional ideas. Chance to make additional money opens up; be sure you know precisely what you're stepping into.

PISCES — February 20-March 20
Conflict of interests should be examined before you take on new assignment. Creative influences are strong; use your talents to the maximum. Informal gatherings are warmly romantic.

ARIES — March 21-April 20
Your ideas benefit most when someone else promotes them. Family disagreement should be settled within the family. If traveling, check that arrangements are all confirmed.

TAURUS — April 21-May 22
Don't fool yourself into believing a superficial relationship is any more than that. Status is improving in your workplace and a bonus or promotion may be in the offing.

GEMINI — May 23-June 21
Avoid letting political differences lead to a personal rift. Finances require some reorganizing and long-term planning. Leo or Libra may be stepping into the romantic picture.

CANCER — June 22-July 22
A little vulnerable, you may react to criticism in a manner that is out of proportion. Travel ideas are bright and can be finalized by the weekend. Correspondence presents more questions than answers.

LEO — July 23-August 22
You can impress higherups with economy-minded ideas. On a personal level, you lean toward the extravagant. Updating your skills now will have long-term benefits.

VIRGO — August 23-September 22
Financial goal remains elusive — but only on the surface. Conflict with partner benefits from cooling off period. Careerwise, you excel in public relations and working with people.

LIBRA — September 23-October 22
Unorthodox methods help you achieve personal goal ahead of schedule. Check that sources are reputable before passing along information, no matter how insignificant it seems.

SCORPIO — October 23-November 21
Stay away from get-rich-quick schemes and the week should prove favorable for making money . . . and for spending it. Take advantage of prime opportunity to demonstrate creative abilities.

SAGITTARIUS — November 22-December 22
Be alert when dealing with figures of any amount and in any context. Communications with coworkers improves. Generally, you're able to express your opinions more eloquently.

CAPRICORN — December 23-January 20
A talkative week. Verbal skills are outstanding, if involved in sales, this could be a period of major accomplishment. Be careful, though, not to reveal confidential information.

BIRTHDAY THIS WEEK
You're not only strong, you're determined and you're passionate. Intuition is powerful. A diplomat you are not. Coming year accents academic and professional expansion. Remember, you're well suited to scientific and financial fields.

BORN THIS WEEK
November 4th, actor Martin Balsam; 5th, actress Elke Summer; 6th, director Mike Nichols; 7th, singer Joni Mitchell; 8th, actress Katharine Hepburn; 9th, singer Mary Travers; 10th, actor Roy Scheider.

Crossword

ACROSS
1. A spice
5. Pain
9. Amid
11. Wide
12. Fruit preserves
13. Wild celebration
16. Half way
17. Vipers
19. Daybreak, comb. form
20. Agile
21. Cunning
22. Detect
24. Girl's name
26. Father
27. Shed feathers
29. College cheer
30. Make amends
32. Green vegetable
34. Male heirs
35. Note of scale
36. Finishes
38. Place
39. Female singing voice
41. Female deer
42. Employers
44. Metric measure
46. Tidy
47. Poems

DOWN
1. Spider crob
2. Gather
3. Praised
4. Printing measure
5. Square measure
6. Understood
7. Furry
8. Whirlpool
10. Depart
11. Past
14. Scarlet
15. Leaves
18. Church councils
20. Abrade
23. Title of respect
25. Malt beverage
28. Relate
30. Excite
31. Encountered
33. Love
34. Stimulus
37. Looks at
39. Like
40. Bone
43. International language
45. Toward

11-1-82 Solution

Bowling

Martin Leads Little Loop

Jim Martin leads the Quincy Bowling Little Loop with a 109.9 average, followed by John Broadbent at 103.8.

The rest of the Top Ten: Neil Hatfield, 100.1; Brian Flanagan, 99.6; Frank Doherty, 96.3; Matt Micelli, 96.3; Paul Hennebury, 96.3; Matt Bats, 95.0; Matt McDonnell, 95.0, and Tom Cook, 94.5.

Martin, Cook and Hatfield tied for the weekly high single of 128 and Martin had the high three of 329.

Bryan Post had both the high team single of 398 and high three of 1105.

Last week's results: Bryan Post 8, Atlantic Fuel Oil 0; Atty. George Burke Club 8, Joseph Brett Club 0; Wollaston Bowladrome 8, Quincy Elks 0; Quincy Sun 8, Montclair Men's Club 0; Dick Morrissey Club 6, James McIntyre Club 2; Sen. Paul Harold Club 4, Local 1451 4.

The team standings: Bowladrome, 16-0 (total pinfall of 2085). Quincy Sun, 14-2 (2083); Bryan Post, 14-2 (2110); Morrissey, 12-4 (2047); McIntyre, 8-8 (2052); Burke, 8-8 (1973); Atlantic, 8-8 (1882); Local 1451, 6-10 (2026); Harold, 4-12 (2055); Brett, 2-14 (1948); Elks, 2-14 (1931), and Montclair, 2-14 (1897).

Regan's 138 Top String In Koch Women's League

Sandy Regan has rolled the high individual single string of 138 in the Koch Club Women's Bowling League to top June Hillier's 127 while Carol Johnson retained her 335 solo three string total.

Captain Debra Koch has moved her team into sole possession of first place with 28 wins and 12 losses while Diane Johnston, Marge McGrath and Carol Johnson have their teams deadlocked for second place with 22-18 records. Edie Maher and June Hillier are tied with 20-20 marks, Linda Bowes has 16-24 and Linda Carpenter, 10-30.

June Hillier holds a slim lead in the average department with a 101.5 followed by Debra Koch, 101.2, while others in the top ten are Linda Bowes, 100.7; Mary Ellen Walsh, 99.0; Carol Johnson 97.7; Pat Lawler, 95.7; Maureen McDonald, 94.9; Debbie Davis, 94.4; Pat Murphy, 94.3, and Sue McIver and Linda Carpenter are tied for tenth spot with 93.8.

Debra Koch's team captured the single string mark with a 490 to best Marge McGrath's 487 while Debra's squad also retains the high team three string total of 1390.

June Hillier leads strikes with 32. Mary Ellen Walsh has the most spares with six.

The league bowls Thursdays at 8:30 p.m. at the Merrymount Daylight Alleys, Quincy. Women are invited to join and participate as regular or spare bowlers.

Saluti, Guerriero Pace St. John's

Bob Saluti leads St. John's Holy Name Bowling League with a 111.3 average, followed by Dick Guerriero's 109.8.

The rest of the Top Ten: Mike Panarelli, 109.3; Ed Linehan, 109.2; Art DiTullio, 107.9; Tom Darcy, 104.1; Jim Mastrantonio, 102.3; Lou MacLennon, 99.9; Lou Faiella, 99.5, and Dave Andronico, 98.3.

Art DiTullio rolled the weekly high single of 130 and Ernie DiTullio and Panarelli each had 128. Panarelli had the high three of 345 and Ernie DiTullio had 344.

Panarelli's team had the high team single of 545 and also rolled 528 and 520, and Guerriero's team had 518. Panarelli also had high team three of 1593 and Saluti's team had 1457.

The standings: Faiella, 22-14; Guerriero, 20-16; Panarelli, 11-18; Saluti, 18-18; Linehan, 16-20, and Mastrantonio, 14-22.

Donahue, Verlicco Pace Merchants League

Bob Donahue leads the South Shore Merchants Bowling League with a 119 average, followed by George Verlicco at 117.

The rest of the Top Ten: Mike Valenti, 116; Don Stetler, 115; Ron Johnston, 115; Doug Smith, 114; Bob McDonough, 114; Joe Tortarella, 113; Clyde Douglas, 113, and Mickey Wescott, 112.

The standings: South Shore Auto Spring, 26-16; Matt's Villa, 25-17; Quirk Chevrolet, 25-17; Yellow Cab, 25-17; Merrymount Alleys, 24-18; T-Shirt Factory, 22-20; Alpine Restaurant, 20-22; Smith, 20-22; South Shore Vending, 18-24; Reno Giudici Builders, 17-25; Quirk Ford, 16-26, and Corner Food Mart, 14-28.

Broadbent Rolls 361 In Koch Men's League

Jim Broadbent topped all scorers in the Koch Club Men's Bowling League posting a 361 to lead the weekly "320 Club".

He was joined by Mike Doyle, 348, Dick Koch, Jr., 331, Gary Cunniff, 328, Bob Woodman, Sr., 323 and Steve Mancuso, 320.

Mike Doyle's feat in the "320 Club" for the past three weeks moved him into first place in the individual scoring with an average of 109.3 while Tony Monti fell into second spot with a respectable 108.3. Others in the top 10 include Mike Martinelli, 105.3; Mike Lorman, 105.1; Jim Broadbent, 104.2; Larry McGue, 103.4; Roger Galante, 103.3; Dan Walsh, 102.6; Steve Mancuso, 102.1, and Dave Prescott, 101.7.

Bob Woodman, Sr. moved his team back into a tie for first place with Al Mancuso. Each team has a record of 24 wins and 16 losses. Steve Mancuso, Jim Moody, Mario Scorza and Paul Koch are in a four way deadlock for second spot with 20-20 records followed by Tony Monti and Jim Broadbent whose teams share the cellar with 16-24 marks.

Mike Martinelli still holds the individual three string total of 363 as Jim Broadbent fell two pins shy of a tie. Martinelli still retains the best single string of 158.

Jim Broadbent, Sr. and his teammates have team three string total of 1538 to top Al Mancuso's squads previous high of 1524. Jim Moody's combine fired a 541 to top Broadbent, Sr.'s best team single mark of 530.

QJC In Small Conference Jamboree Saturday

The Quincy Junior College basketball team, along with nine other teams, will take part in the 1982-83 Greater Boston Small College Conference jamboree Saturday starting at noon at Essex Agricultural College. The nine league teams and Mass. College of Art will play five games and QJC will play last year's league runnerup, Bunker Hill Community College, at 3.

"I like the concept of the jamboree and the setup of the conference," said Coach Brian Bucklev. "The jamboree introduces teams with other teams and helps promote good sportsmanship. The teams in our league try to give these young men a chance to play some pretty good organized ball and enjoy it at that."

While the Small College Conference is not known for its basketball powers, it has developed some fine players. A player from Hellenic College was drafted by the Celtics and was not released until just before the final cuts. Hellenic, which won the conference title the last two years, has moved into Div. 3 and the 1983 title should be up for grabs.

"We scrimmaged Hellenic last week and they are very strong again," Buckley said.

"Without them in the league there could be some surprises. North Shore and Northern Essex have new coaches. We have improved and Mass. College of Pharmacy is reported to have a real fine freshman center."

The first regular season game for the Jaguars will be Friday, Nov. 12, against Essex Agricultural.

• *Executive League*

Lewis Hat Trick Sparks Dayce's, 5-2

Kevin Lewis had a hat trick to spark Dayce's Place to a 5-2 win over Adams Sports in Executive Hockey League action Monday night at the Youth Arena. Jerry Ionnalli had the other two goals. Jack Duffy and Jack Valle had two assists apiece and Dick McCabe and Billy Sweeney one each. Dennis O'Connell and Kevin Glynn scored for Adams with an assist for Bill Hanson.

With 5:03 left in the third period Ralph Gibbs scored to give Grogan's Business Machines a 3-2 win over Luke's Lounge. Marty Tolson and Rich Fowkes had the other goals. John Emmott had two assists and Tolson and Fowkes one each. Kevin Sullivan and Mark Mataneus scored for Luke's with assists for Rich Gibbs and Kevin Grogan.

Beau's Place defeated Budget Rent-A-Car, 9-6, as Don Costa had a field day with six goals and two assists. Steve Dyment, Jack Aldred and Charlie Chambers had the other goals. Aldred had three assists, Ken Gardiner two and Chambers and Bob Carroll one each. Joe Verlicco had two unassisted goals for Budget and Jim Milano, Charlie Watts, Dave Pohl and Ted Ahola had a goal each. Fred Cashman, Ahola and Pohl had assists.

Squirt B's Win 5th In Row

Quincy's Squirt B hockey team extended its undefeated streak to five games with a 2-1 victory over Canton.

Sal Manganaro had both goals with assists for Jason Radzevich, Greg Hohmann and John Grennon. Mike Lally, Hohmann and Joey Bevilacqua had strong games, Bobby Scott and Keilly Morris played fine games on defense and Richie Brooks and Freddie Regan played well in goal.

The Squirt B's league record is 5-0 and their overall mark is 8-0-1.

Squirt A's Win 6th Straight

Quincy's Squirt A hockey team won its sixth straight South Shore Conference game, 7-0, over Braintree.

Ronnie Last had two goals and an assist and Dave Santosuosso a goal and an assist. Kevin Daly, Michael Baylis, Steve Carroll and Michael Hughes had a goal each and Timmy Collins and Matt Smith had assists. Matt Kelley and Ken Staskywitz played strong defensive games and James Tiberio was outstanding in goal.

POWER SKATING

Classes by PAUL VINCENT

• Limited registration
First Come — First Served

• 10 week course
Every Monday night starting November 29th, at Shea rink, Willard St., West Quincy

• Classes 7 PM-8PM

• Complete Course $70.00

SPONSORED BY:
ST. MORITZ YOUTH HOCKEY
41 Cranch Street, Quincy, MA 02169

Every coupon must include check for $70.00

Name _____ Age _____
Address _____
Town _____ Tel. _____

For further information — Call 472-1692
Make check payable to "St. Moritz Youth Hockey"

LEGAL NOTICES

COMMONWEALTH OF MASSACHUSETTS
THE TRIAL COURT
THE PROBATE AND FAMILY COURT
Norfolk Division
Docket No. 82F 2294-C1

To RUTH D. CONNOLLY and to all persons interested in the estate of RUTH D. CONNOLLY of Quincy in the County of Norfolk and to the Massachusetts Department of Mental Health

NOTICE

A petition has been presented in the above-captioned matter praying that ADELAIDE D. CONNOLLY of Quincy in the County of Norfolk be appointed Conservator of said estate with surety on the bond.

If you desire to object to the allowance of said petition, you or your attorney should file a written appearance in said Court at Dedham on or before ten o'clock in the forenoon November 17, 1982.

Witness, ROBERT M. FORD, Esquire, First Justice of said Court at Dedham, the 4th day of October in the year of our Lord one thousand nine hundred and eighty-two.

THOMAS PATRICK HUGHES
Register of Probate
10/28 11/4-11/82

COMMONWEALTH OF MASSACHUSETTS
THE TRIAL COURT
THE PROBATE AND FAMILY COURT
Norfolk Division
Docket No. 82F 2345-G1

To JOHN HENRY HILL and to all persons interested in the estate of JOHN HENRY HILL of Quincy in the County of Norfolk and to the Massachusetts Department of Mental Health

NOTICE

A petition has been presented in the above-captioned matter praying that JAMES H. HILL of Quincy in the County of Norfolk be appointed guardian of Mentally Ill with surety on the bond.

If you desire to object to the allowance of said petition, you or your attorney should file a written appearance in said Court at Dedham on or before ten o'clock in the forenoon December 1, 1982.

Witness, ROBERT M. FORD, Esquire, First Justice of said Court at Dedham, the 13th day of October in the year of our Lord one thousand nine hundred and eighty-two.

THOMAS PATRICK HUGHES
Register of Probate
10/28 11/4-11/82

LEGAL NOTICES

SHERIFF'S SALE
COMMONWEALTH OF MASSACHUSETTS
Norfolk, ss. Dedham, Sept. 21, 1982

Seized and taken on execution and will be sold by Public Auction on Tuesday the 16th day of November A.D. 1982 at 9:55 o'clock A.M. at the Norfolk Deputy Sheriffs Office at 630 High Street in Dedham in said County of Norfolk, all the right, title and interest which HENRY GREGIORE had (not exempt by law from attachment or levy on execution) on the 18th day of December A.D. 1981 at 9 o'clock A.M., the time when the same was seized on execution in and to the following described real estate the land in Quincy with any buildings thereon, bounded and described as follows:

PARCEL ONE

Southeasterly by Intervale Street, one hundred twenty (120) feet;

Southwesterly by land now or formerly of Marcucci, sixty (60) feet;

Northwesterly by land now or formerly of Premier Granite & Polishing Co., one hundred twenty (120) feet; and

Northeasterly by land now or formerly of Haynes, sixty (60) feet;

Containing seven thousand two hundred (7,200) square feet more or less. Subject to the rights referred to in deed recorded Norfolk Deeds Book 2988, Page 397 so far as now in force and applicable.

PARCEL TWO

A certain parcel of land containing 18,000 square feet situated upon the northerly side of Intervale Street; being designated on Assessors' plan as Parts Lots 27 & 24, 26 & 25, Plots 31, 19, 18, 20, Plan 3098.

WILLIAM BLAKE
Deputy Sheriff

10/21-28 11/4/82

COMMONWEALTH OF MASSACHUSETTS
THE TRIAL COURT
THE PROBATE AND FAMILY COURT
Norfolk Division
Docket No. 82F2384 E1
Estate of GUY J. CANNAVO
late of Quincy in the County of Norfolk

NOTICE

A petition has been presented in the above-captioned matter praying that the last will be proved and allowed and that CATHERINE J. ROMANO of Quincy in the County of Norfolk be appointed executrix named in the will without surety on the bond.

If you desire to object to the allowance of said petition, you or your attorney should file a written appearance in said Court at Dedham on or before ten o'clock in the forenoon on November 24, 1982.

In addition you should file a written statement of objections to the petition, giving the specific grounds therefore, within thirty (30) days after the return day (or such other time as the Court, on motion with notice to the petitioner, may allow) otherwise the Court may upon its own motion or on motion by the petitioner, the guardian ad litem, (if any), or any person whose appearance is on file (with notice to any person whose appearance is on file and, if applicable, the guardian and petitioner), order the appearance struck.

Witness, ROBERT M. FORD, Esquire, First Justice of said Court at Dedham, the twelfth day of October in the year of our Lord one thousand nine hundred and eighty-two.

THOMAS PATRICK HUGHES
Register of Probate

10/21-28 11/4/82

American Red Cross

Together, we can change things.

LEGAL NOTICES

COMMONWEALTH OF MASSACHUSETTS
Norfolk, ss. Probate and Family Court
No. 77F 1926-A1

To all persons interested in the estate of VITTORIO VARRASSO late of Quincy in said County, deceased, intestate.

A petition has been presented to said Court for license to sell - at public auction - private sale - certain real estate of said deceased which is situated in Quincy in the County of Norfolk, in accordance with the offer set out in said petition.

If you desire to object thereto you or your attorney should file a written appearance in said Court at Dedham before ten o'clock in the forenoon on the fifth day of January, 1983, the return day of this citation.

Witness, ROBERT M. FORD, Esquire, First Judge of said Court, this twenty-first day of October, 1982.

THOMAS PATRICK HUGHES
Register

11/4-11-18/82

COMMONWEALTH OF MASSACHUSETTS
THE TRIAL COURT
THE PROBATE AND FAMILY COURT
Norfolk Division
Docket No. 82F 2458-A1
Estate of DOROTHEA J. ASH late of Quincy in the County of Norfolk

NOTICE

A petition has been presented in the above-captioned matter praying that ALICE T. ASH of Quincy in the County of Norfolk be appointed Administratrix of said estate with surety on the bond; and further prays that the court determine the validity of the will, dated June 30, 1962.

If you desire to object to the allowance of said petition, you or your attorney should file a written appearance in said Court at Dedham on or before ten o'clock in the forenoon December 1, 1982.

Witness, ROBERT M. FORD, Esquire, First Justice of said Court at Dedham, the 18th day of October in the year of our Lord one thousand nine hundred and eighty-two.

THOMAS PATRICK HUGHES
Register of Probate

10/28 11/4-11/82

COMMONWEALTH OF MASSACHUSETTS
Norfolk, ss. Probate and Family Court
No. 80F 2024-E1
Notice of Fiduciary's Account

To all persons interested in the estate of MATTHEW DIAS late of Quincy, in said County, deceased.

You are hereby notified pursuant to Mass. R. Civ. P. Rule 72 that the first and second and final account of THE FIRST NATIONAL BANK OF BOSTON as Executor of the will of said deceased has been presented to said Court for allowance.

If you desire to preserve your right to file an objection to said account, you or your attorney must file a written appearance in said Court at Dedham on or before the seventeenth day of November, 1982, the return day of this citation. You may upon written request by registered or certified mail to the fiduciary, or to the attorney for the fiduciary, obtain without cost a copy of said account. If you desire to object to any item of said account, you must, in addition to filing a written appearance as aforesaid, file within thirty days after said return day or within such other time as the Court upon motion may order a written statement of each such item together with the grounds for each objection thereto, a copy to be served upon the fiduciary pursuant to Mass. R. Civ. P. Rule 5.

Witness, ROBERT M. FORD, Esquire, First Judge of said Court, this 23rd day of September 1982.

THOMAS PATRICK HUGHES
Register

10/28 11/4-11/82

LEGAL NOTICES

COMMONWEALTH OF MASSACHUSETTS
Norfolk, ss. Probate and Family Probate Court
No. 81M0148-D1

ELLEN J. DUNCAN Plaintiff
vs. THOMAS D. DUNCAN
Defendant. Summons by Publication.

To the above-named Defendant: THOMAS D. DUNCAN

A Complaint has been presented to this Court by the Plaintiff, Ellen J. Duncan, seeking to dissolve the bonds of matrimony -- alimony.

You are required to serve upon Timothy L. Saletan, Esq., plaintiff's attorney, whose address is 33 Broad Street, Boston, MA your answer on or before January 5, 1983. If you fail to do so, the Court will proceed to the hearing and adjudication of this action. You are also required to file a copy of your answer in the office of the Register of this Court at Dedham.

Witness, ROBERT M. FORD, Esq., First Judge of said Court at Dedham, October 6, 1982.

THOMAS PATRICK HUGHES
Register of Probate Court

10/21-28 11/4/82

COMMONWEALTH OF MASSACHUSETTS
Norfolk, ss. Probate and Family Court
No. 80F 3113-E1
Notice of Fiduciary's Account

To all persons interested in the estate of RUTH ELMS GOVE late of Quincy, in said County, deceased.

You are hereby notified pursuant to Mass. R. Civ. P. Rule 72 that the first and final account of SOUTH SHORE BANK and HESLIP E. SUTHERLAND as Executors of the will of said deceased has been presented to said Court for allowance.

If you desire to preserve your right to file an objection to said account, you or your attorney must file a written appearance in said Court at Dedham on or before the eighth day of December, 1982, the return day of this citation. You may upon written request by registered or certified mail to the fiduciary, or to the attorney for the fiduciary, obtain without cost a copy of said account. If you desire to object to any item of said account, you must, in addition to filing a written appearance as aforesaid, file within thirty days after said return day or within such other time as the Court upon motion may order a written statement of each such item together with the grounds for each objection thereto, a copy to be served upon the fiduciary pursuant to Mass. R. Civ. P. Rule 5.

Witness, ROBERT M. FORD, Esquire, First Judge of said Court, this twenty-first day of October, 1982.

THOMAS PATRICK HUGHES
Register

11/4-11-18/82

LEGAL NOTICES

COMMONWEALTH OF MASSACHUSETTS
Norfolk, ss. Probate and Family Probate Court
No. 78M0374-D1

JOANNE M. KATRAMADOS, Plaintiff vs. WILLIAM KATRAMADOS, Defendant. Summons by Publication.

To the above-named Defendant:

A complaint has been presented to this Court by the Plaintiff, Joanne Katramados, seeking to dissolve the bonds of matrimony under M.G.L. Chapter 208, section 1B because of irretrievable breakdown of the marriage, continuing to date.

You are required to serve upon Backman & Shapiro, plaintiff's attorney, whose address is Two Center Plaza, Boston, MA 02108 your answer on or before January 12, 1983. If you fail to do so, the Court will proceed to the hearing and adjudication of this action. You are also required to file a copy of your answer in the office of the Register of this Court at Dedham.

Witness, ROBERT M. FORD, Esq., First Judge of said Court at Dedham, October 14, 1982.

THOMAS PATRICK HUGHES
Register of Probate Court

10/28 11/4-11/82

COMMONWEALTH OF MASSACHUSETTS
Norfolk, ss. Probate and Family Court
No. 81F 2465-A1
Notice of Fiduciary's Account

To all persons interested in the estate of FLORENCE A. LANDER late of Quincy, in said County, deceased.

You are hereby notified pursuant to Mass. R. Civ. P. Rule 72 that the first and final account of WILLIAM C. EASTMAN as Public Administrator (the fiduciary) of said estate has been presented to said Court for allowance.

If you desire to preserve your right to file an objection to said account, you or your attorney must file a written appearance in said Court at Dedham on or before the eighth day of December, 1982, the return day of this citation. You may upon written request by registered or certified mail to the fiduciary, or to the attorney for the fiduciary, obtain without cost a copy of said account. If you desire to object to any item of said account, you must, in addition to filing a written appearance as aforesaid, file within thirty days after said return day or within such other time as the Court upon motion may order a written statement of each such item together with the grounds for each objection thereto, a copy to be served upon the fiduciary pursuant to Mass. R. Civ. P. Rule 5.

Witness, ROBERT M. FORD, Esquire, First Judge of said Court, this twenty-second day of October 1982.

THOMAS PATRICK HUGHES
Register

11/4-11-18/82

INVITATION FOR BIDS

CITY OF QUINCY, MASSACHUSETTS
PURCHASING DEPARTMENT
1305 HANCOCK ST., QUINCY, MA 02169

Invites sealed bids/proposals for furnishing and delivering to the City of Quincy:

School Dept.	Hardbound Library Books	Nov. 17, 1982 at 10:30 A. M.
	Bakery Products - Brownies	Nov. 17, 1982 at 11:00 A. M.
	Vending Services - Non-carbonated Soft Drinks	Nov. 17, 1982 at 11:15 A. M.

Detailed specifications are on file at the office of the Purchasing Agent, Quincy City Hall, 1305 Hancock St., Quincy, MA 02169.

Bids must state exceptions, if any, the delivery date and any allowable discounts.

Firm bid prices will be given first consideration and will be received at the office of the Purchasing Agent until the time and date stated above, at which time and date they will be publicly opened and read.

Bids must be in a sealed envelope. The outside of the sealed envelope is to be clearly marked, "BID ENCLOSED" with time/date of bid call.

The right is reserved to reject any or all bids or to accept any part of a bid or the one deemed best for the City.

Francis X. McCauley, Mayor
Robert F. Denvir, Jr., Purchasing Agent

11/4/82

LEGAL NOTICES

COMMONWEALTH OF MASSACHUSETTS
THE TRIAL COURT
THE PROBATE AND FAMILY COURT
Norfolk Division
Docket No. 82F 2471-E1
Estate of HAZEL D. SELBY
late of Quincy in the County of Norfolk

NOTICE

A petition has been presented in the above-captioned matter praying that the last will of said decedent be proved and allowed and that ETHEL M. FISHER of Westwood in the County of Norfolk and DONALD A. COLE JR. of Westwood in the County of Norfolk be appointed executors named in the will without surety on the bond.

If you desire to object to the allowance of said petition, you or your attorney should file a written appearance in said Court at Dedham on or before ten o'clock in the forenoon on December 8, 1982.

In addition you should file a written statement of objections to the petition, giving the specific grounds therefore, within thirty (30) days after the return day (or such other time as the Court, on motion with notice to the petitioner, may allow) otherwise the Court may upon its own motion or on motion by the petitioner, the guardian ad litem, (if any), or any person whose appearance is on file (with notice to any person whose appearance is on file and, if applicable, the guardian and petitioner), order the appearance struck.

Witness, ROBERT M. FORD, Esquire, First Justice of said Court at Dedham, the twenty-second day of October in the year of our Lord one thousand nine hundred and eighty-two.

THOMAS PATRICK HUGHES
Register of Probate

10/28 11/4-11/82

LEGAL NOTICES

COMMONWEALTH OF MASSACHUSETTS
THE TRIAL COURT
THE PROBATE AND FAMILY COURT
Norfolk Division
Docket No. 82F2007-E1
Estate of MILDRED T. HATCH late of Quincy in the County of Norfolk

NOTICE

A petition has been presented in the above-captioned matter praying that the last will and first codicil of said decedent be proved and allowed and that STANLEY P. THOMPSON and PETER SORGI of Springfield, Virginia and Braintree, MA. respectively, be appointed Executors named in the will without surety on the bond.

If you desire to object to the allowance of said petition, you or your attorney should file a written appearance in said Court at Dedham on or before ten o'clock in the forenoon on November 10, 1982. In addition you should file a written statement of objections to the petition, giving the specific grounds therefore, within thirty (30) days after the return day (or such other time as the Court, on motion with notice to the petitioner, may allow) otherwise the Court may upon its own motion or on motion by the petitioner, the guardian ad litem, (if any), or any person whose appearance is on file (with notice to any person whose appearance is on file and, if applicable, the guardian and petitioner), order the appearance struck.

Witness, ROBERT M. FORD, Esquire, First Justice of said Court at Dedham, the 28th day of September in the year of our Lord one thousand nine hundred and eighty-two.

THOMAS PATRICK HUGHES
Register of Probate

11/4/82

INVITATION FOR BIDS

CITY OF QUINCY, MASSACHUSETTS
PURCHASING DEPARTMENT
1305 HANCOCK ST., QUINCY, MA 02169

Invites sealed bids/proposals for furnishing and delivering to the City of Quincy:

Planning Dept.	Passenger Van for Council on Aging	Nov. 17, 1982 at 10:00 A. M.

Detailed specifications are on file at the office of the Purchasing Agent, Quincy City Hall, 1305 Hancock St., Quincy, MA 02169.

Bids must state exceptions, if any, the delivery date and any allowable discounts.

Firm bid prices will be given first consideration and will be received at the office of the Purchasing Agent until the time and date stated above, at which time and date they will be publicly opened and read.

Bids must be in a sealed envelope. The outside of the sealed envelope is to be clearly marked, "BID ENCLOSED" with time/date of bid call.

The right is reserved to reject any or all bids or to accept any part of a bid or the one deemed best for the City.

Francis X. McCauley, Mayor
Robert F. Denvir, Jr., Purchasing Agent

11/4/82

REQUEST FOR PROPOSALS
FOR
ENGINEERING CONSULTING SERVICES
CITY OF QUINCY, MASSACHUSETTS

The City of Quincy, Massachusetts requests written proposals for engineering services in the area of water leakage control. Specifically, the services are to be performed so that the source of water main and service leaks are located.

SCOPE OF SERVICES:

The scope of services for the engineering work to be performed shall include the following:

1. Performance of a standard water leakage detection survey encompassing all water mains and services contained in the City's Water system. The survey shall be sub-divided into appropriate working units.

2. All detected leaks shall be plotted on a master water system map. Each leak shall be classified in a manner useful to facilitate follow-up repairs.

3. Provision of environmental data as necessary to satisfy requests or requirements of M.E.P.A. or other appropriate City, State or Federal agencies.

4. Provision of data as necessary to comply with the requirements of Chapter 579 of the ACTS OF 1980.

The proposal shall be prepared for the above described work and submitted to the Commissioner of Public Works, Quincy Public Works Building, 55 Sea Street, Quincy, Massachusetts, 02169, on or before 10 A.M. on November 15, 1982.

Full texts of this request are available by contacting the City of Quincy Department of Public Works at the above address, or call (617) 773-1380, Extension 493.

The City of Quincy reserves the sole right to evaluate the submitted proposals, waive any irregularities therein, select the candidate or firm with whom to negotiate a contract and/or reject any and all proposals.

The City of Quincy is an Equal Opportunity/Affirmative Action Employer.

11/4/82

Small Ads... Big Results! CLASSIFIED ADS!

HELP WANTED

CIRCULATION DRIVER
For Wednesday Only
Must Have Own Car
The Quincy Sun
1372 Hancock St., Quincy Sq.
471-3100

GOVERNMENT JOBS
Immediate openings overseas and domestic 20,000 to 50,000 plus a year call (312) 920-9675 Ext. 1544-A
11 18

FOR SALE

Cars $100! Trucks $75!
Available at local gov't sales. Call (refundable) 1-(312) 931-JFFP. Ext. 1544-B for your directory on how to purchase. 24 hrs.
11 18

Fine Leather Handbags
Up to 80% Savings. Factory open Monday through Friday 8-5, Saturday 9-3 Hope Lane Bag Co., 192 Walnut St., Neponset Circle. Call 288-7800 for easy directions. 12 16

IS IT TRUE
Is it true you can buy jeeps for $44 through the U.S. Government? Get the facts today! Call 312-742-1143 Ext. 5940.
11 4

LEGAL NOTICE

COMMONWEALTH OF MASSACHUSETTS
THE TRIAL COURT
THE PROBATE AND FAMILY COURT
Norfolk Division
Docket No. 82F2366EI
Estate of MARGARET M. SULLIVAN late of Quincy in the County of Norfolk

NOTICE

A petition has been presented in the above-captioned matter praying that the last will of said decedent be proved and allowed and that MARGARET L. WILLIAMS of Quincy in the County of Norfolk be appointed executrix named in the will without surety on the bond.

If you desire to object to the allowance of said petition, you or your attorney should file a written appearance in said Court at Dedham on or before ten o'clock in the forenoon on November 24, 1982.

In addition you should file a written statement of objections to the petition, giving the specific grounds therefore, within thirty (30) days after the return day (or such other time as the Court, on motion with notice to the petitioner, may allow) otherwise the Court may upon its own motion or on motion by the petitioner, the guardian ad litem, (if any), or any person whose appearance is on file (with notice to any person whose appearance is on file and, if applicable, the guardian and petitioner), order the appearance struck.

Witness, ROBERT M. FORD, Esquire, First Justice of said Court at Dedham, the twelfth day of October in the year of our Lord one thousand nine hundred and eighty-two.
THOMAS PATRICK HUGHES
Register of Probate
10/21-28 11/4/82

SERVICES

John F. Rintamari
General Masonry
Brick, Block, Stone
Concrete, Tile
Seal Coating
472-6900

McMAHON CONTRACTING
(Larry's Home Repair)
- Carpenters
- Painters
- Decorators

General Contractor
20 Years Experience
Licensed • Insured
Interior-Exterior Painting
Scroll Ceiling • Wallpaper
All Home Repairs
Small or Large
328-8735 659-7471
TF

'DIRTY WINDOWS'
I'll wash them Call Lee for a free estimate. Reasonable-Efficient-Courteous Service guaranteed. 471-5133 12 2

RAMI ELECTRIC
Licensed Electrician
Lic. Fire Alarm
E26524
Reasonable Rates
Satisfaction Guaranteed
364-2163
5% off New Accounts
11 25

FOR RENT

HALL FOR RENT
(Completely Remodeled)
Houghs Neck Post # 380, American Legion, 1116 Sea St., Call 479-6149 or 472-9101.
11/18

INSTRUCTION

GUITAR LESSONS
By professional guitarist and teacher. All styles, all ages 773-3588

PERSONAL

PRIVATE MAILING
Address. Discreet and Confidential. Reasonable Rates. Professional Mail Forwarding Service. Box 561-1. Milton, Mass. 02186. 11 18

Thank You St. Jude
P.C.M.
11 18

WANTED

Mink Wanted
Older long mink coat in good condition. 923-4189 (after 6 p.m. weekdays).
11 18

SERVICES

SATISFACTORY CLEANING SERVICE
Offices • Residential • Commercial
Free Estimates Call 828-7093
11/11

BOB CARNEY ELECTRICIAN
Electrical wiring; Residential comm.
FREE SMOKE DETECTOR
For job over $150.00
Lic. # E26324
Call:
472-7759 12 30

Glass & Screen Repair
Wollaston Glass Co.
9 Wollaston Ave.
Wollaston
Reasonable rates, overnight repair. 472-6207. 11 11

Interior Design Services
Professional Designer specializing in Residential design. No jobs too large or small. Reasonable rates. Call: 328-8955.
11 4

Let Us Do Your Chores
Sm. Carpentry Jobs, Paneling, Weatherstripping, Doors, Windows and Storm Door installed. Tel. 472-6675 ask for Howie.
11 18

Kenney Cleaning
Floors Stripped & waxed. Daily
Floors Stripped & Waxed
Daily - Weekly - Monthly
Complete professional cleaning service
Home & Business
Free Estimates
Reasonable Prices
Call Kevin 696-9808 11/18

Your South Shore Headquarters For

Appliance Service
ON ALL MAJOR APPLIANCES
HANCOCK TIRE & APPLIANCE
115 Franklin St. So. Quincy
472 1710
TF

JAY'S TREE REMOVAL
Free Estimates, Fully Insured, Experienced
Pruning-Cabling & Removal
Most reasonable rates around

843-6115
11/11

Small Painting Jobs
Former full time professional painter looking for small jobs, ceiling, rooms, etc.; reasonable rates due to low overhead. 471-6319. 11/4

Hall For Hire
Weddings, showers, meetings, banquets. Elks Home. 1220 Hancock St., Quincy
472-2223

Wollaston Fuel & Burner Service

WE SERVICE	WE INSTALL
Oil Burners	Oil Burners
Oil Heating Systems	Oil Fired Boilers
Gas Heating Systems	Gas Fired Boilers
All Motor & Controls	Enertrol-Computor
All Hot Water Problems	Energy Savings - Vent Damper

773-3443
42 ST. ANN'S ROAD
President Jerry LaFlamme
11 4
BIG SAVINGS START WITH NEW EQUIPMENT

A & T VACUUM
Repair Specialists On All Makes
- FREE Pickup, Delivery, Estimates
- Belts, Bags, Hoses all vacs
- New, used, Rebuilt vacs
- $9.95 special (General overhaul) only on carry in service with Ad
- Electrolux Bags (14 Pkg $4.29 - 5 Pkg $1.59)

27 A Beale St. Wollaston
479-5066
T F

Painting
Carpentry
DONE RIGHT
Bob Rydwansky
472-5087
Bill Donahue
659-1315
Cleaning
Floor Sanding
11/4

LUONGO'S LANDSCAPING
Fall Clean Up & Winterization
Estimates Cheerfully Given
Call Anthony Luongo
479-9599
12 2

Tunerville Trolley
(One-Man Band)
Yesteryears answer for music and entertainment, and your extra-special occasions.
Call 773-3588 11 18

Atlantic
CARPET & UPHOLSTERY CLEANING SPECIALISTS

CARPETS and UPHOLSTERY CLEANED
IN YOUR HOME/OFFICE
- VELVETS, TAPESTRIES
- HAITIANS, HERCULONS
- ALL OTHER FABRICS
- ORIENTALS
- WALL to WALL CARPETS
- PICK UP & DELIVERY

WATER DAMAGE
FREE ESTIMATES
471-3142
WALTER J. McLEAN
QUINCY, MA
T F

Hall For Rent
North Quincy K. of C. Building. 5 Hollis Ave. For information please call
328-0087 TF

J&D PAINTING CONTRACTOR
Interior • Exterior • Wallpapering
Stucco • New Windows • Ceilings
Sashes • Sashes • Balances
Roofing • Insured, Licensed
Free Estimates
Aluminum Comb. Doors & Windows. Call: 479-7376
11/25

Health Insurance
Choose from 7 (count them) plans.
Insurance Cost Control Service
96 Washington St., Quincy
479-5099
11 11

The Quincy Sun and Sun Cable Classified Ads

Channel 8

MAIL TO: QUINCY SUN, 1372 Hancock St., Quincy 02169
PAYABLE IN ADVANCE. Cash must accompany order

RATES

QUINCY SUN	☐ $3.75 for one insertion, up to 20 words, 10¢ each additional word.
QUINCY SUN & SUN CABLE T.V. COMB.	☐ With your Sun Ad you can also run 4 times per day for 3 days on Channel 8 - Sun Cable T.V. for only $6 more.
QUINCY SUN	☐ $3.50 per insertion, up to 20 words for three or more insertions, of the same ad, 10¢ each additional word.
QUINCY SUN & SUN CABLE T.V. COMB.	☐ With your Sun Ad, you can also run 4 times per day for 3 days on Channel 8 - Sun Cable T.V. for only $3 more.
QUINCY SUN	☐ $3.25 per insertion, up to 20 words for 13 or more insertions of the same ad, 10¢ each additional word.
QUINCY SUN & SUN CABLE T.V. COMB.	☐ With your Sun Ad, you can also run 6 times a day for 4 days on Channel 8 - Sun Cable T.V. for only $4 more.
SUN CABLE T.V. ONLY	☐ Run your ad on Channel 8 - Sun Cable T.V. alone 4 times per day for 3 days at $4 per day.

INDEX

CHECK ONE
- ☐ Services
- ☐ For Sale
- ☐ Autos
- ☐ Boats
- ☐ For Rent
- ☐ Help Wanted
- ☐ Pets, Livestock
- ☐ Lost and Found
- ☐ Real Estate for Sale
- ☐ Real Estate Wanted
- ☐ Miscellaneous
- ☐ Work Wanted
- ☐ Antique
- ☐ Coins and Stamps
- ☐ Rest Homes
- ☐ Instruction

[ ] Enclosed is $_____ for the following ad to run ____ weeks in The Quincy Sun and ____ days on Ch. 8

COPY: _____

*Cable Ads will be abbreviated if necessary.

No refund will be made at this contract rate in the event of cancellation.
Deadline: Tuesday, 10:00 A.M. Please include your phone number in ad.

Make-Up Flu Clinic Nov. 5

City Health Commissioner M. Grace Hussey, announces that a final make-up flu clinic for Quincy residents only will be held Friday, Nov. 5, from 2 p.m. to 3 p.m. The clinic is for adults, age 29 and over who were unable to attend the previous free clinics. The clinic will be held at the John F. Kennedy Health Center, 1120 Hancock St.

Annual immunization against influenza is recommended for persons in the older age group, particularly those over 65 years of age.

Under no circumstances will flu vaccine be given under age 28 without written request from a physician. No flu vaccine is available for children under 13 years of age. Dr. Hussey urges all those who are particularly susceptible to flu to take steps to protect themselves this winter.

Purse Snatched

A teen-aged thief snatched a purse containing $35 from Mrs. Nora Gillis of 12 Richard St., Quincy Point, mother of City Clerk John Gillis, last week near Shaw's Market on Quincy Ave.

The thief was described as a white male, about 15 or 16 years old, with light hair.

City Goes With State

(Cont'd from Page 1)

Democratic encumbents for the lesser statewide offices prevailed easily over largely token Republican opposition.

In Quincy, the vote was:

Attorney General - Francis X. Bellotti of Quincy, 27,686; Richard Wainwright of Brockton, 4,805.

Secretary - Michael Joseph Connolly of Boston, 24,737; Jody DeRoma Dow of Brookline, 6,229.

Treasurer - Robert Q. Crane of Wellesley, 23,913; Mary J. LeClaire of Mashpee, 7,040.

Auditor - John J. Finnegan of Boston, 23,444; Michael S. Robertson of Berkley, 6,727.

Locally, the only newcomer to office will be Nicholas Barbadoro of Quincy, who was unopposed for Norfolk County Clerk of Courts, succeeding now-Judge John Concannon of Braintree.

All the others on the ballot were reelected without opposition:

Brian J. Donnelly of Boston, congressman; Peter Eleey of Quincy, governor's councillor; Paul D. Harold of Quincy, state senator; Thomas F. Brownell and Michael W. Morrissey, state representatives.

William D. Delahunt of Quincy, district attorney; Barry Hannon of Braintree, register of deeds; David Ahearn of Norwood, county commissioner.

First City Loan Since Prop. 2½ Goes For New Sewers, Drains

The City Council Monday night passed loan orders totaling a half million dollars, $200,000 of which is committed to the construction of new sewers and drains, including the Camden-Linden Sts. sewer siphon.

The rest of the borrowing, $300,000, will allow the city to continue its citywide system evaluation which is a condition for receiving federal funding for rehabilitation.

City Auditor Robert E. Foy III said the city probably would not make the borrowing, its first large one since the advent of Proposition 2½, for another 18 months.

The city's bond rating is now B-A, Foy told the Council, "but there is a good chance that we will go up one peg by the time we go to market."

Public Works Commissioner Paul Anderson told the Council that the total cost of the citywide study is about $282,000, which is eligible for 75 per cent federal reimbursement.

"But the City Council has to certify the funds up front," he said.

The $200,000 bond, he said, will go to replenish an account that is now empty since the funds are committed to pay the city's 10 per cent share of the South West Quincy construction project.

In addition to the $110,000 project to reconstruct the Camden-Linden St. sewer siphon, the money will go to:

— Drainage project and tide gate rehabilitation in the Wollaston Beach area.

— Drainage projects including manhole construction and reconstruction areas abutting Furnace Brook.

— Sewerage and drainage construction or reconstruction in areas abutting Town Brook.

Station Wagon Robbed

Thieves broke into a 1973 Dodge station wagon owned by Lawrence Masidlover of 36 Edgewood Circle, Quincy Center, and stole a radio, a clock, a cigarette lighter and damaged wiring and the glove compartment.

$5.00 OFF
Men's Hairstyle Reg. $10.00
$2.50 OFF
Boy's Hair Style Reg. $7.50
KIP ORLANDO'S
MEN'S HAIRSTYLING
261 E. Squantum Street
North Quincy, MA
786-8545
Open Mon Eves Til 8 pm
Good First-Time Only With This Ad

Look what's cooking at the South Boston Savings Bank... The highest earning savings bank in Massachusetts.

FREE COOKWARE!

The South Boston Savings Bank is giving you the opportunity to have some of America's finest cookware in your kitchen. Simply open a new South Boston Savings Bank account of $500 or more or add $500 or more to your existing account and receive a free gift as indicated in the gift selection chart. With additional deposits of $100 or more, other items may be purchased at liberal discount prices. This is a great chance to either start or add to your cooking collection. These beautiful items also make ideal gifts. You will not only be saving money with the highest rates allowed by law, you'll also be saving on some of the finest names in cookware. NOW Accounts not eligible.

Famous Brands such as
CORNING • HAMILTON BEACH • WEST BEND

GIFT SELECTION CHART

Here's how to qualify for exciting FREE COOKWARE.
With your first deposit to a new or existing savings account you qualify for one FREE gift or one Trade-Up Discount Purchase as follows

	$500	$5,000	$10,000	$20,000	With each additional deposit of $100 you pay only
1 2¼ cup Petite Pan	FREE	FREE	FREE	FREE	4.95
2 Foley Utensil Set	FREE	FREE	FREE	FREE	5.95
3 4 Pc. Canister Set	FREE	FREE	FREE	FREE	6.95
4 1 Qt Sauce Pan	FREE	FREE	FREE	FREE	7.95
5 6 Cup Tea Pot	8.95	FREE	FREE	FREE	11.95
6 1 Pt. Menuette Pan & 6½ Menuette Pan	9.95	FREE	FREE	FREE	12.95
7 Rangeloppers 1½ Qt Sauce Pan	10.95	FREE	FREE	FREE	13.95
8 1 Qt & 1½ Qt Casserole Set	11.95	FREE	FREE	FREE	14.95
9 Hamilton Beach Hand Mixer	11.95	FREE	FREE	FREE	14.95
10 Rangeloppers 2½ Qt Covered Sauce Pan	13.95	10.95	FREE	FREE	16.95
11 Party Server I	13.95	10.95	FREE	FREE	16.95
12 John Weitz 3 Piece Cutlery Set	13.95	10.95	FREE	FREE	16.95
13 Rangeloppers 8½ Skillet	14.95	11.95	FREE	FREE	17.95
14 West Bend Slow Cooker	15.95	12.95	FREE	FREE	18.95
15 Rangeloppers 10 Skillet	18.95	15.95	12.95	FREE	21.95
16 Rangeloppers 5 Qt Covered Sauce Pot	18.95	15.95	12.95	FREE	21.95
17 1 Qt 1½ Qt 2 Qt Casserole Set	18.95	15.95	12.95	FREE	21.95
18 10 Piece Store and Serve Set	18.95	15.95	12.95	FREE	21.95
19 Homer Laughlin 20 Piece Dinnerware Set	18.95	15.95	12.95	FREE	21.95

South Boston Savings Bank
"ALWAYS THE LEADER"

MAIN OFFICE
460 West Broadway, South Boston
9 a.m. to 3:30 p.m. Monday thru Friday
Saturday 10:00 a.m. to 1 p.m. Call 268-2500
NEPONSET CIRCLE OFFICE
740 Gallivan Boulevard
8:30 a.m. to 5:30 p.m. Monday, Tuesday, Wednesday & Friday
Thursday 8:30 a.m. to 7:30 p.m.
Saturday 8:30 a.m. to 12 Noon
QUINCY OFFICE
690 Adams Street, Lakin Square
Monday, Tuesday, Wednesday, Thursday
8:30 a.m. to 5 p.m.
Friday 8:30 a.m. to 7 p.m.
Saturday 8:30 a.m. to 12 Noon

The Famous
Knotty Pine
Restaurant
526 Washington St., Quincy
TAKE A GUEST TO LUNCH
$6.95 for 2 includes
Glass of House Wine,
Soup & Any 2 of the following:
• Sausage Cacciatore and Spag.
• Chicken Cutlet and Spag.
• Beef Burgundy, Pot. & Veg.
4 to 6 Hot Chalkboard Specials Daily
Sandwiches, Salads, Omelettes
Mixed Drinks $1.10 (Bar Brands Only)
Martinis and Manhattans $1.35 11:30-3:30

PHARMACY TOPICS
by Edward David R.Ph.

New artificial knee has been designed so that patient's own bone cells will grow into it. Prosthesis will last longer than artifical knees that must be cemented in place (because cement eventually loosens), says a doctor-professor at Johns Hopkins in Baltimore.

•

Once-a-month contraceptive is a synthetic version of a natural brain hormone. It affects only specific pituitary cells, so there are fewer side effects. More testing is scheduled.

•

One factor contributing to high blood pressure may be a shortage of calcium in the diet, according to a study at Oregon Health Science University.

•

Chemical in chicken seems to aggravate gout. Most dangerous for gout victims: chicken that's basted with its own gravy and chicken in soup.

•

New broad-spectrum type of penicillin has been approved by the Food and Drug Administration. Said to be extra-effective against pneumonia and peritonitis.

•

We keep up with the news in medicine, the better to serve you at When your doctor prescribes the best, we do the rest.

SHER DRUG
33 Washington St.
Quincy Center
472-5800

The Quincy Sun

Vol. 15 No. 7 | Thursday, November 11, 1982 | 20¢

Thomas Crane Public Library
40 Washington St.
Quincy, Ma. 02169

HE'S A LITTLE YOUNG to sign up for courses at Quincy Junior College, but Anthony Rezanetti enjoyed himself while sitting next to a horn of plenty at the college's recent open house.
(Quincy Sun photo by Thomas Lee)

Owe $1.2 Million

103 Tax Delinquents Face Court

By TOM HENSHAW

The city is going after another 103 real estate tax delinquents who owe a total of $1.2 million in back taxes.

Mayor Francis X. McCauley said Tuesday that he has directed City Solicitor William Golden to start legal proceedings against the 103 who owe a minimum of $5,000 each in taxes and interest.

"This represents the second phase in our continuing effort to collect back taxes which in some cases have been due since the 1960s," said McCauley.

Last spring, in the first phase of the campaign, the top 12 tax delinquents were targeted for legal action and, said McCauley, the move has brought more than $1 million to the city.

That includes $627,000 in cash payments during the past two months plus commitments to pay some $400,000 more.

Golden said the Law Department will first warn the delinquent taxpayers that he is about to start legal proceedings in order to give them one last chance to pay up.

"The taxpayers who dutifully pay their taxes on time should no longer be expected to bear the burden of those tax delinquents who year after year force the city to borrow funds to pay their share," said the mayor.

Validated Parking Will Start After New Year

Validated parking in downtown Quincy will not go into effect until after the first of the year.

Mayor Francis X. McCauley said Tuesday that the city is currently working out a lease agreement with Kinney Systems and seeking capital outlay funds in the State House to set up the new parking system.

"We can't set a date on it," he said. "We're going to do it as quickly as we can."

Arthur Foley, the mayor's administrative assistant, met with some 70 downtown merchants last week to discuss the plans for validated parking.

Foley called it "a positive meeting" despite the face that the representative from Kinney Systems, which has the contract to run the parking lots, did not arrive until the meeting was over.

Foley explained that one of the Kinney people was flying in from New York and had been delayed in landing by a malfunction in the computers at Logan Airport.

"The meeting was more to get input from the merchants than anything else, said Foley.

He said the business people expressed particular interest in the proposed parking fees and the validation system under which the store owners will purchase coupons for their customers.

Foley said he emphasized that the validation system would be voluntary among the merchants but that all of them would be encouraged to join.

Vietnam Widows, Parents Leave For Memorial Friday

Some 50 parents and widows of Vietnam War dead from the Quincy area will leave by bus tomorrow (Friday) at 9 a.m. for Washington to attend the dedication of the National Vietnam Veterans Memorial.

Cong. Brian J. Donnelly said early this week that a committee established two weeks ago to raise $10,000 to cover their travel and living expenses had reached $7,500 with more coming in.

The widows and parents will assemble at the Howard Johnson's Restaurant at South Shore Plaza in Braintree for the bus ride to the national capital. They come from all over the 11th Congressional District.

They will remain in Washington until Sunday, staying over in Alexandria, Va.

Donations may still be made to the fund by mailing to the Vietnam Memorial Transportation Fund in care of the First American Bank, 77 Granite St., Quincy, 02169.

Condon: Rollback Has 'Made Substantial Difference'

Councillor Joanne Condon thinks the license board's rollback of liquor establishment hours from 2 a.m. to 1 a.m. has "made a substantial difference in the quality of life."

And Tuesday she presented the board with statistics she feels back up her claim.

According to Mrs. Condon, the number of police calls after midnight to the 12 liquor establishments which had 2 a.m. closings has dropped from 14 in September, 1981, to five in September, 1982.

In October of 1981, there were 18 calls, stated Mrs. Condon, while in October of this year there were four calls.

"I am sure you will agree that the number of calls indicate a drastic reduction in the incidents related to these establishments," stated Mrs. Condon.

"I will continue to gather these statistics as well as others to relate to the board the positive effect this decision has had on the quality of life and public safety in the city of Quincy."

Quincy Names Engraved On Vietnam Memorial

The following is a list of the names of men who lived in Quincy sometime during their tour of duty with the U.S. armed forces, who died in Viet Nam and whose names are engraved on the memorial.

Richard C. Archer, James M. Barry, Francois Builaert, James E. Casale, James H. Cavicchi, Basil Ciriello, James C. Daigle, Richard S. Davis Jr., Warren C. Deyermond, Christopher Donahue, Robert Fay.

George F. Fell Jr., Peter J. Gerry, Leo F. Grady, Paul Grasso, Lawrence A. Graham, James J. Jenks Jr., Alfred V. Schofield, George W. Underwood, George R. LeVesque, John A. Moreau, David Meagher.

James M. Walsh, Raymond J. West, Richard Slack, James F. Murray, Joseph M. Pignato, Gary J. Webb, James A. Stark, Ralph J. Willard, Charles L. Bifolchi, Peter J. Landry, Richard D. Walsh.

Brian P. Ahern, John P. Coughlin, John W. Granahan, James P. Hickey, Martin R. Keefe, Gerald R. Peterson, David A. Pitts, Lawrence E. Sirois, David O. Sullivan, Richard J. Vasconcellos.

Wounded Security Guard In "Good" Condition

A 30-year-old security guard from Quincy was reported in "good" condition Tuesday at Mass General Hospital four days after he was shot in the head and leg during a holdup in Boston's North End.

Hospital spokesman Martin Bander said Kenneth McPhee of 18 Des Moines Rd., Quincy Point, may be able to go home in a couple of days.

McPhee and another guard were ambushed by three masked men outside a credit union office Friday morning after they had made a cash pickup at the First National Bank nearby.

Two suspects were captured and a third was sought following a brief gun battle with a motorcycle policeman on an adjoining street. About $15,000 was involved in the robbery.

McPhee and his female companion, who were employed by the First Security Service, were ambushed outside the Social Service Credit Union at 107 Salem St., near Old North Church.

'Fu Manchu' Robs Curtis Compact

A young white man with a "Fu Manchu" mustache, armed with a 10-inch hunting knife, held up the Curtis Compact store on Sea St., Adams Shore, Sunday night and escaped with an undetermined amount of cash.

The man entered the store about 11:30 p.m., showed the knife to the clerk and demanded money from the register. He wanted money from the safe, too, but the clerk told him he did not have the combination.

He was last seen heading in the direction of Gannett Rd.

The man was described as about 22 years old, 5-foot-6, 165 pounds, light complexion, brown hair and mustache and wearing a blue and black ski jacket, dark pants and a ski hat.

McGowan Resigns From Voter Board

John W. McGowan has resigned as one of the two Republican members of the Board of Registrars of Voters in order to move with his family to West Palm Beach, Fla., where he has a new job.

McGowan was originally named to the board in 1979 and was reappointed by Mayor Francis X. McCauley to a second three year term this year.

McCauley said he expects to name a successor within the next two weeks to the board, which is made up of two Republicans and two Democrats.

Cadillac Stolen

Robert Burgess of 77 Adams Place, Quincy Center, reported to police that his 1975 Cadillac Coupe de Ville was stolen Monday from the home address.

CREATIVE HAIR WORKS

GRAND OPENING SPECIALS

NOW THRU NOV. 16

SHAMPOO & SET - UNISEX BLOWCUTS

	Special	Reg.
Shampoo & Set	5.50	6.50
Blow Cuts	10.00	12.50
L'Oreal Perms	15.00	18.00
Pantene Perms	22.00	25.00

Manicure and Wax Facial Hair by Appointment Only

Call for your next appointment

786-1880

By Appointment or Walk In Service

Come in and get acquainted with our services.

Owned and operated by
Susan Maher and Jean Cardia
Formerly of East Milton

Located at 58 Billings Rd., No. Quincy
Telephone 786-1880
Hours: Tues.-Sat. 9-5, Thurs. 9-8

Veterans Day Parade Ceremonies Thursday

Quincy will pay tribute to its dead of all wars at Veterans Day ceremonies today (Thursday).

George Nicholson will deliver the annual address at 11 a.m. in front of the Adams Academy Building.

The parade will step off on School St. at 11:30 a.m., headed by Chief Marshal Roger Whitcomb, commander of the sponsoring Quincy Veterans Council, and move down Hancock St. to Adams Academy.

In case of inclement weather, the ceremonies will be held in the Quincy High School auditorium. Official instructions will be broadcast on WJDA.

The reviewing stand will be set up in front of the Masonic Temple on Hancock St.

The Rev. Winston Clark of Quincy Point Congregational Church will give the invocation; Parade Chairman Arthur I. Senter will introduce the invited guests; Commander Whitcomb will extend the welcome; and Mayor Francis X. McCauley the greetings from the city.

Following Nicholson's address, wreaths will be placed on all memorials.

The Rev. John McMahon of St. Mary's Church, West Quincy, will offer the prayer; the Bryant VFW Post will fire the volley; and the 125th Army Band of the National Guard will sound taps.

The National Anthem will be played by the same band after which Rabbi Jacob Mann of Congregation Beth Israel will deliver the benediction and the line of march will be reformed by Officer of the Day Thomas McDonald, past commander of the QVC.

The parade roster will include: Chief Marshal Whitcomb, Larry Visco, senior vice commander, QVC, aide to commander; Paul Eldridge, junior vice commander, QVC.

Co-chairman Joseph P. McDonough, Kenneth Taft, Lawrence S. Butler, Lawrence J. Perette, Irving Isaacson, Adjutant Arthur G. McLean, all past commanders of the QVC.

Officer of the Day Thomas McDonald, Asst. Officer of the Day William Reeves, Asst. Sgt. at Arms Frank Roberts, participating clergy, aides to invited guests Thomas Hurlebaus, Joseph Callahan and Richard J. Koch.

Speaker of the Day George Nicholson and his aides de camp Edwin J. Boland, William S. Ash, Joseph Sullivan, Lawrence J. Perette, Benjamin Rudner, Lawrence Carnali.

Members of the staff will include Commanders F. Adrian Carnali of the Morrisette Legion Post, Robert Wilkosky of the Quincy Legion Post, Kenneth Taft of the Wollaston Legion Post, John Christensen of the Houghs Neck Legion Post.

Philip Singer of the Quincy Amvets Post, Robert J. Ellis of the Quincy Barracks, World War I Veterans; Jason Stone of the Jewish War Veterans; and Leo Cardarelli of the Caddy Detachment, MCL.

The staff will also have honorary representation for the Paul J. Revere Post, GAR, and the Boyd Camp of the United Spanish War Veterans.

The parade formation will include:

The Quincy Police colors; the QVC colors; Chief Marshal Whitcomb, Adjutant McLean, the 215th Army Band, Chairman Senter, Officer of the Day McDonald, Mayor McCauley, Speaker Nicholson, national, state, county and city officials, and officers of the QVC.

The first division will be marshalled by Larry Visco, senior vice commander, QVC, with Lawrence Carnali, graves registration officer, as adjutant.

The division includes past commanders of the QVC, the Massachusetts National Guard, Gold Star Mothers, World War I Veterans, and World War I Barracks.

The Second Division will be marshalled by Paul Eldridge, junior vice commander, QVC, with Edward Boland, finance officer, as adjutant.

The division includes the Quincy High School Band, the GAR colors, carried by the Bryant VFW Post; the USWV colors, also carried by the Bryant VFW Post; the Bryant Post with auxiliary and Civil Air Patrol; the Quincy Legion Post and auxiliary; the North Quincy High School Band; the Morrisette Legion Post and auxiliary.

The Wollaston Legion Post and auxiliary; the Nickerson Legion Post and auxiliary; the Quincy Chapter DAV; the Quincy AMVETS post; the Jewish War Veterans; the Caddy Detachment, MCL; and the Boy Scouts and Cub Scouts.

$40 CASH REBATE

NEW POTSCRUBBER® DISHWASHER WITH TEMPERATURE SENSOR SYSTEM
- Temperature Sensor System provides additional water heat—when you need it.
- PermaTuff® tub and door liner backed by a no-charge full parts and labor warranty for 10 years. (Ask for details).
- Potscrubber cycle removes even baked-on soils.

$50 CASH REBATE

30" ELECTRIC RANGE
- P-7® self-cleaning oven system
- Two 6" and two 8" Cairod® surface heating units
- Digital clock, automatic oven timer, reminder timer

CASH REBATES

DIRECT FROM GENERAL ELECTRIC COMPANY ON SELECTED GE MAJOR APPLIANCES

OCTOBER 1 THROUGH NOVEMBER 30 1982

$40 CASH REBATE

NO-FROST FOOD SAVER REFRIGERATOR
- 19 cu. ft. with 5.23 cu. ft. freezer
- Moist 'n Fresh and Cool 'n Fresh storage compartments and Sealed Snack Pack
- Equipped for automatic icemaker (Optional—extra cost)

$30 CASH REBATE

$20 CASH REBATE

2-SPEED WASHER
- 4 cycles, including permanent press, knits
- 4 water levels to match load size
- 3 wash/rinse temperature combinations

HEAVY DUTY COMMERCIAL DRYER
- Permanent press and timed regular cycles
- 3 heat options including no-heat fluff
- Porcelain enamel drum

GE. We bring good things to life.

Joe Palumbo's HANCOCK TIRE & APPLIANCE
115 FRANKLIN STREET SO. QUINCY • 472-1710
(Over Penn's Hill — Next To Adams' Birthplace)
Plenty of Free Parking • Open Fri. Eves 'til 9:00 P.M.

SAVE FUEL. SAVE MONEY. With a Carlin Flame Retention burner.

Regular Price $425.00
NOW
$161.25*
Completely Installed

*After rebate and federal tax credit form #5695 I.R.S.

CARLIN C.R.D. "100"

Replacing your old burner with a new Carlin high-speed FLAME RETENTION burner can cut your fuel bill 10, 20, even 30%! And that can mean big savings!

In fact, a new Carlin burner quickly pays for itself, and it qualifies for a Federal energy tax credit, too.

DISTRIBUTED BY MOBIL OIL CORPORATION

CALL TODAY
START SAVING
TOMORROW!

THE ENERGY EXPERTS

ALL TOWN OIL INC.

133 Washington St. (Rte. 53)
(Just above the Landing)
848-0447

Budgets - 24 Hr. Service
Repair Service - Automate Delivery
Contracts

Weymouth Man Highway Supt.

Robert E. Federico, a Weymouth construction man with considerable experience building roads and bridges, has been named highway superintendent of Quincy, effecive Monday, Nov. 15.

Mayor Francis X. McCauley said the appointment is provisional "while we consider taking this important position out of Civil Service," The job is now held on an acting basis by William Gilcoyne, who is ill.

McCauley said Federico was one of 23 applicants for the post, which is under the supervision of the public works commissioner. The job pays $26,995 a year.

The mayor said Administrative Assistant Arthur Foley and Personnel Director Donald Hanson cut the list to six, then with the aid of Greg Doyle of the Public Works Department trimmed it to four.

"I made the final decision over the weekend," said McCauley.

McCauley said he followed one of Public Works Commission Paul Anderson's requirements that the new highway superintendent have extensive experience in the private sector.

Foley said Federico, who is 43 and grew up in Weymouth, recently returned to his home town after working for five years with a construction company in North Hollywood, Calif.

He is a graduate of Boston Trade School, attended Wentworth Institute and holds an associate's degree in business management from Newbury Junior College. He has 25 years experience in construction.

McCauley said he has not yet decided whether to take the superintendent's job out from Civil Service, a move he has made at least once before when he named Hanson personnel director.

"It gives me more control over them if they don't work out," he said. "It will also give my successor an option of whether or not to keep them on the job."

McCauley said the problem in his mind is how far down to go into the ranks before reaching a cutoff level for Civil Service. The superintendents' posts in Public Works are not department heads.

The mayor indicated that he was also looking at the possibility of taking the water-sewer-drain superintendent out from under Civil Service.

That post is currently held by Russell Eranio, who has said he is considering retirement after the first of the year.

"If we do it for this (highway), maybe we'll do it for that," said McCauley.

ROBERT BRENNAN, director of the city's new Data Processing Department, is sworn in by City Clerk John Gillis (left) while Mayor Francis X. McCauley, Mrs. Sandra Brennan and Scott Brennan look on.
(Quincy Sun photo by Mary O'Keeffe)

Board Approves Plans For Pub Expansion

By NANCY McLAUGHLIN

"I think it will truly be an improvement in the area," said City Clerk John Gillis Tuesday as the License Board approved plans for expanding and upgrading the Adams Pub, South Quincy.

The plans will include extending the establishment at 35-37 Franklin St. into a vacant store next door, according to Atty. Robert Langlois.

Langlois explained at an earlier meeting that seating capacity will be increased from 65-99.

He also said that owners Maurice Foley of Braintree and J. Enda Hayes of South Boston would like to attract a more family oriented clientele.

This week, Langlois showed the board an artist's rendering of the plans which include stucco over existing concrete block, and separate doors for the pub and restaurant.

"That's about as good as they can do with the existing structure," said Building Inspector Allan MacDonald.

Langlois indicated that problems over the summer resulting from the door of the pub being left open for ventilation will be alleviated when air conditioning is added according to the plans.

The open door was one of the problems cited two weeks ago by area resident John Schmock who opposed the expansion. Schmock was not at this week's meeting and no other opposition was noted.

Senior Citizens Olympics Set For Quincy In 1983

Mayor Francis X. McCauley announced Tuesday that the Senior Citizens Olympics will be held in Massachusetts for the first time in Quincy in June, 1983.

The event, which is patterned after the Olympic games for men and women 50 years old and over, will be sponsored by the Beechwood Community Life Center in cooperation with the city.

"While the Senior Olympics provide competition," said McCauley, "they also emphasize the participation of many older persons in a day of activity and socialization which can result in lasting friendships."

Project director for the Senior Olympics will be Donald H. Strong, former director of the Quincy Council on Aging, and chairman of the board of directors of the Beechwood Center.

The Senior Olympics began in 1977 in East Brunswick, N.J., and similar events have been held in several states since then.

Frightens Off Intruder

Blanche Rimmer, 87, of 84 Narragansett Rd., Merrymount, was awakened about 1:30 a.m. Tuesday to find an intruder in her bedroom. She screamed and he ran.

Mrs. Rimmer is the mother of novelist Robert H. Rimmer, author of The Harrad Experiment and other books, who lives a few doors away on Narragansett Rd.

TIMEX®
Factory authorized Service Center
In and Out-of-Warranty Watches Repaired
Genuine TIMEX Energy Cells available
Rogers Jewelers
1402 HANCOCK STREET, QUINCY
773-3636

Naborhood Pharmacy
406 Hancock St., No. Quincy
328-3426

FREE TUBE
monoject®
Diabetes Headquarters
SPECIAL
Money Saving Offer
monojet® for insulin reactions
Box of 100
monoject® INSULIN SYRINGES
ONLY $18.79
Less $5.00 Rebate from MONOJECT
YOUR ACTUAL COST IS $13.79
REBATE COUPONS AVAILABLE AT PHARMACY

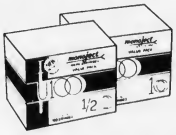

Mini ½cc or 1cc

Squibb Insulin U-100
Sale Price $6.05

A Gift For You

One of these 16" by 27" linen 1983 calendar towels is yours free when you open a Christmas Club with us.

Made of natural, all pure linen, these towels are decorated in a beautiful multi-color bird design.

Your Christmas Club at Quincy Cooperative Bank offers a choice of weekly deposits: $1, $2, $3, $5, $10 and $20. All club accounts with a balance of $10 or more earn 5½% annual interest, compounded continuously.

It's easy to open an account. No hassle, no coupons, just a passbook like your savings book. So visit any office of Quincy Cooperative and join the Christmas Club.

Pick up your linen calendar towel now and look forward to a sizable check when you need it next fall for holiday shopping.

quincy cooperative bank

Quincy: Main Office, 85 Quincy Ave. (479-6600)
1259 Hancock St. (479-6164)
1000 Southern Artery (773-9492)
Braintree: Tedeschi's Plaza, 280 Grove St. (848-8090)
Cohasset: Tedeschi's Plaza, Route 3A (383-6900)
Hanover: Junction Routes 53 and 139 (826-2374)

The Quincy Sun

USPS 453-060
Published weekly on Thursday by
The Quincy Sun Publishing Co., Inc.
1372 Hancock St., Quincy, Mass. 02169

Henry W. Bosworth, Jr., Publisher and Editor

20¢ per copy, $9.00 per year by mail in Quincy
$10.00 per year by mail outside Quincy, $13.00 out of state
Telephone: 471-3100 471-3101 471-3102
Second class postage paid at Boston, Mass.

Member New England Press Association

Postmaster: Send address change to:
The Quincy Sun, 1372 Hancock St., Quincy Mass. 02169

The Quincy Sun assumes no financial responsibility for typographical errors in advertisements but will reprint that part of an advertisement in which the typographical error occurs

Readers Forum

Shocked At Descration Of Mt. Wollaston Mausoleums

Editor, The Quincy Sun:

It was with shock and disbelief that I read about the recent desecration of the mausoleums in our Mount Wollaston Cemetery which are held sacred by those families who, at a substantial cost, had them placed there.

Shame and disgrace to those who were responsible for such an act of indignity during the weekend of October 30-31. I can only extend my sympathy to those who were subjected to this type of vandalism whether done intentionally or as a Halloween prank. Whoever they were, they certainly should have known better and I trust they will be apprehended and made to pay for the necessary corrective work to remove the unsightly damage.

If they were youths -- boys or girls -- it is indeed unfortunate that their act should reflect against the great majority of todays young people who, in my opinion, want to be good citizens. Their acts of kindness and thoughtfulness many times go unnoticed but they are being done every day to their everlasting credit. Their good standards should not be blemished by the despicable acts of a few. It was gratifying to read that the city council unanimously condemned the acts of vandalism in our cemeteries and recommended maximum penalties for such offenses. I am sure that the remarks of Councillor James A. Sheets voiced the sentiments of the entire city when he said, "Obviously, in our society today, nothing is sacred," after saying he was "disgusted" when he read about the cemetery vandalism.

I was particularly disturbed at the desecration of Mayor Amelio Della Chiesa's mausoleum which contains the mortal remains of both he and his dear wife, Evelyn, and a memorial tablet for their only son, Walter, who was killed in World War II.

"Mel" Della Chiesa was my friend and an outstanding mayor of our city. Were he living today I can only assume what he might say about vandalism in ANY cemetery, let alone to his family mausoleum which both he and Evelyn carefully planned for their final resting place, containing Walter's memorial tablet.

Thomas S. Burgin
Dixwell Ave.,
Quincy

A Tribute To Arthur Drohan

Editor, The Quincy Sun:

A tribute to Arthur Drohan, at the dedication of the new senior home on 170 Copeland St., West Quincy, on October 22, 1982.

Art Drohan's the man you could buy your paper from. You could buy them at the store, or delivered to your home. You could always buy a stamp or two, or some candy and gum for you to chew. You could buy so many other things, like magazines, or coke, or even new shoe strings. You could send some mail most any day, to any where at all in the U.S.A. And cards, some with rhyme, some without reason, for any time or season. And now we dedicate this new senior home. God bless the folks here, may they never want to roam.

Ben Turnquist
Quincy

Quincy Quiz

One winner in the Quincy Quiz this week.

Pat O'Donnell of 26 Mass Ave., Quincy Point, wins a T-shirt.

Each week two Quincy Sun T-shirts and two Quincy Sun bumper stickers are offered in the Quincy Quiz.

Only one member of a household is eligible to compete in any one week and no one is eligible to win more than three T-shirts.

This week's Quincy Quiz:

1. What is the name of the president of the Quincy Education Association?
2. The second largest park in Quincy is: Merrymount Park? Faxon Park? Squaw Rock Park?
3. What noted Quincy business is located at 526 Washington St., Quincy Point?
4. True or false: The first Catholic school in Quincy was that of St. John's Church, which opened in 1909.
5. Park St. is located in what section of the city?

Answers to last week's Quincy Quiz:

John P. Comer is the director of the Quincy Housing Authority.

2. Thomas J. Gilmartin was once a member of the City Council.
3. Concept Camera is located at 1358 Hancock St.
4. False. Thomas F. Brownell is the senior member of the Quincy legislative delegation in point of service.
5. Aberdeen St. is located in the Squantum section of the city.

Sunbeams

By Henry Bosworth

Another Koch To Run?

There may be another member of the Koch family stepping into Quincy's political arena.

Linda Bowes, daughter of Park-Recreation Board Executive Secretary Richard Koch, Sr. and sister of City Councillor Richard Koch, Jr. reportedly is giving "serious thought" to running for office next year.

BOWES

She lives on Newbury Ave, North Quincy. So . . .

So, it would seem she's either eyeing the Ward 6 City Council seat occupied by Joanne Condon or considering a School Committee bid.

Mother of two, she's never been a candidate herself before. But she's been active in the campaigns of her brother, Richard, and School Committee members Harold Davis and Ruth Scanlan.

As a youngster, she helped distribute flyers for John F. Kennedy in the 1960 Presidential campaign, and she has also worked for Senator Edward Kennedy.

Two Kochs on the ballot next year would be quite interesting — especially if both were City Council candidates. If she were successful running for Ward 6 and her brother were re-elected, it would be the first brother-sister team in the City Council's history. Or, if she ran for the School Committee and won and Koch was re-elected councillor, it would also be another local political first: first time two members of the same family served on the City Council and School Committee simultaneously.

Even though her name is now Bowes, she's still a Koch. And in Quincy, a Koch in the political arena is a formidable candidate.

Former Mayor Joseph LaRaia found that out three years ago when young Richard Koch, running for the first time, came within 97 votes of derailing LaRaia's comeback bid via the City Council. Most observers agree it would have been the political death blow for LaRaia, coming after perhaps the most turbulent mayoral term in the city's history.

If she decides to run for Ward 6 or the School Committee it would certainly liven things up a little.

□

SPEAKING OF THE KOCHS, Councillor Richard Koch and his wife, Nancy (Kelly) have another little constituent: Peter James, second child and second son, born Nov. 5 at Quincy City Hospital. Their first, Matthew Richard is one year, three months. The family will have a new address. They've bought a home at 70 Cross St., West Quincy, after renting an apartment on Lafayette St.

KOCH

□

AND, speaking (above) of Ruth Scanlan who served on the School Committee in the late 1960's, she had the potential for a bright political future. She had looks, personality and brains. There were those in the city who thought she would someday be Quincy's first woman mayor.

But she became disenchanted with politics and no longer lives in Quincy. She has a farm in Enfield, N.H. and is also a consultant to Polaroid.

□

THREE FORMER MAYORS were among relatives and close friends who attended an ecumenical memorial Mass for Muriel Chandler, administrative assistant to Mayor Arthur Tobin, last week at St. John's Church.

MURIEL

In addition to Tobin, the two other former mayors were James McIntyre and Walter Hannon. Also attending was Rep. Thomas Brownell.

Muriel, who was one of the most popular figures at City Hall died July 10 after a long battle with cancer. She was the wife of James Chandler.

Fr. William McCarthy, pastor of St. John's was the celebrant. Rev. Peter Corea, co-pastor of Houghs Neck Congregational Church was the eulogist. His wife, Rev. Alicia Corea, was also in attendance.

□

OBSERVATION via the Quincy Kiwanis Club newsletter: Many people grow old but never grow up.

Tobin On Ch. 3's 'Quincy Newsmakers'

Former Mayor Arthur Tobin, now Clerk Magistrate of the Quincy District Court will be the guest tonight (Thursday) on Quincy Newsmakers, a public affairs program on Quincy Cablesystems Ch. 3 at 7 p.m.

Tobin will be interviewed by Henry Bosworth of The Quincy Sun, Ray McEachern of the Patriot Ledger, and Charles Ross of WJDA radio.

Topics to be discussed are: the mayoral administration of Tobin, the present administration of Mayor Francis McCauley, and the Quincy District Court.

Moderator of the program is David Keefe, general manager of Quincy Cablesystems.

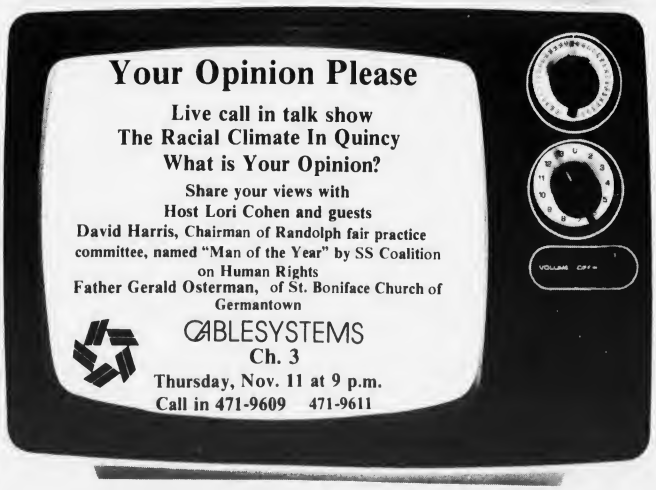

'Just For Today, I'll Try . . .'

By ED SPARGO

Just for today I will try to live through this day only, and not set far-reaching goals to strive to overcome all my problems at once. I know I can do something for 12 hours that would appall me if I felt I had to keep it up for a lifetime.

Just for today I will try to be happy. Abraham Lincoln said, "Most folks are about as happy as they make up their minds to be." He was right. I will not dwell on thoughts that depress me. I will chase them out of my mind and replace them with happy thoughts.

Just for today I will adjust myself to what IS - I will face up to reality. I will try to change those things that I can change and accept those things that I have no control over.

Just for today I will try to improve my mind. I will not be a mental loafer. I will force myself to read something that requires effort, thought and concentration.

Just for today I will do a good deed for somebody - especially showing concern for those elderly who are alone and sometimes forgotten. Remembering that, "There but for the grace of God go I."

Just for today I will do something positive to improve my health. If I'm a smoker I'll make an honest effort to cut down - or quit entirely. I won't rationalize my addiction to cigarettes with the self-serving "I know lots of folks who smoked all their lives and lived until almost 90." If I'm overweight, I'll eat nothing I know is fattening. And I'll force myself to exercise, hopefully every day - even if it's only walking around the block or to the store or to the mailbox. And using the stairs instead of the elevator.

Just for today I vow to be totally honest. If someone asks me something I don't know, I will not try to bluff - I'll not be too proud to admit "I don't know."

Just for today I'll do something I've been putting off for a long time. At long last, I'll finally write that letter, make that phone call, clean that closet, straighten out those dresser drawers or reciprocate for a thoughtful luncheon or dinner invitation.

I pride myself on always trying to pursue a policy of "action, not talk" but I will long regret procrastinating interminably in my long-cherished plan to visit "Jumpin' Joe" Dugan, the old big-league ball player, over in Norwood. But, alas, before I got around to it, Jolly Joe had ascended to baseball heaven to join old team-mates Connie Mack, Babe Ruth, Lou Gehrig, Bob Meusel, Everett Scott, Tony Lazzerri, Carl Mays, and a cast of dozens of Yankee, Red Sox, Athletic and Tiger mates. Error, E. Spargo. "If only I had...." Just as I regret failing to mention in a recent article I wrote, such baseball stars as Henry Johnson, Dave McKeag, George Clark, Joe Ogle, Les Wetmore, Paul Higgins, Ray Cattaneo and Johnny and Charley Fallon. Not to forget clever ambidextrous twirler, Harry Earl O'Brien, who often switched his glove from hand to hand, depending on whether the batter hit from the orthodox or the left side of the plate. Ah, those heart-warming memories as we savor what Rupert Brooke called "the red sweet wine of youth."

Just for today, before I speak, I will ask myself, "Is it true? Is it kind? Will it cause hurt feelings?" If the answer to any of these questions is questionable, I won't speak those words.

Just for today I will make a conscious effort to be agreeable. I will look as well as I can, dress becomingly, talk softly, act courteously and not interrupt when someone else is talking. (As an aside, if you'll forgive the personal reference, I had better pay particular attention to those words of wisdom involving good manners and common courtesy.) Just for today I'll try Not to improve anybody except myself.

Just for today I will have a program. I may not follow it exactly, but I will have it, thereby saving myself from three pests: hurry, indecision and procrastination.

Just for today I will have a quiet half-hour to relax alone. During this time I will reflect on my behavior and will try to get a better perspective on my life. Remembering that "life is short" and we'll be a long time dead.

Just for today I will be unafraid. I will gather the courage to do what is right and take the responsibility for my own actions. I will expect nothing from the world, but I will realize that as I give to the world, the world will respond to me.

* * *

(These resolutions are based on the original credo of Alcoholics Anonymous. With my usual chutzpah, I've taken the liberty of using that theme with my own variations.

Police Alert

By LT. WILLIAM MURPHY
Quincy Police Dept.

Con Artist Returns

He is an elderly man, about 5-foot-3 with gray hair and glasses that hang low over his nose. He's not physically dangerous but he is so good at what he does that Quincy police would like to see him put out of action.

Recently, he approached a woman at Quincy City Hospital.

He was, he said, part owner of the Quinn Trucking Co. Not long ago, one of his trucks was carrying television sets when it overturned. The TV sets are perfectly good, but he has to get rid of them.

His wife is very ill so he's selling the TV sets at a steal — $50.

The woman he met at the hospital drove him to the John Hancock Parking lot. She gave him the $50 and he promised to return shortly with the TV set. He never did, nor could he be found.

The man, of course, has nothing whatsoever to do with Quinn or any other trucking company. His profession is con man and he is very persuasive at it.

If you have any information about this man, please call the Quincy Police at 479-1212.

N.Q. MBTA Lot To Be Resurfaced

The MBTA plans to resurface and paint new stripes on the parking lot at North Quincy station with part of $796,000 grant from the federal Urban Mass Transportation Administration.

Five other subway and train stations will be renovated under the grant.

"By expending and improving our parking facilities, the MBTA will provide added convenience and savings to commuters and attract additional riders," said MBTA General Manager James F. O'Leary.

REMEMBER WHEN?

...the Pest House stood in lonely splendor on the City Farm off Sea St. in the days after World War I.

. . . You were not just a Policy number and Retained your own identity, when personal service was always given . . . It still is at

BURGIN PLATNER INS.

1357 HANCOCK STREET
QUINCY 472-3000

[PHOTO COURTESY OF THOMAS CRANE LIBRARY]

Quincy's Yesterdays

By Tom Henshaw

QHA Purchases West Quincy Land For Vets Housing

The Quincy Housing Authority signed an option to purchase three acres of land on West St., West Quincy, on which to construct 13 or 14 four-family buildings for a $400,000 veterans housing project

Nov. 11-17, 1947
35 Years Ago This Week

Frank C. Hendry, executive secretary of the QHA, said the site, which is on land owned by Quincy police officer James J. Sullivan, has been unofficially approved by the architectural advisor of the State Housing Board.

Hendry said the authority decided to build the whole project on one site instead of scattering it around the city because of the construction economies that could be effected.

Meanwhile, the City Council passed a resolution asking the mayor to submit an additional loan order for $600,000 to bring the amount available for veterans' housing up to $1 million.

Councillor Frank N. Orcutt, who introduced the order, pointed out that Watertown was spending $1.4 million, Worcester $2 million and Springfield $1.5 million while Quincy's $400,000 was far down the list.

Councillor David J. Crowley criticized his colleagues for their refusal to consider Snug Harbor in Germantown as a veterans' housing site, leaving the city faced with a shortage of possible locations.

"The Council did not see fit to pass anything until just before the election," he said. "Now look at some of the sites they are putting pressure on the Housing Authority to purchase — a hole, a rock pile and a swamp."

TRAFFIC ENGINEER NEEDED

The National Safety Council advised the city of Quincy that it needs a fulltime traffic engineer with power to adopt the most modern and streamlined engineering and safety measures.

The report pointed out that only six man-day were spent on traffic engineering investigations and surveys in 1946 while at least 52 man-days should have been devoted to studies of high accident locations alone.

Chief John J. Avery said he will ask for additional men to be used exclusively in the Traffic Bureau.

QUINCY-ISMS

James H. Mackay, president of Local 802 of the City Employees Union, asked the City Council to adopt a state law giving municipal workers a 40-hour work week . . . Chester J. Weeden, treasurer since 1935, was elected president of the Quincy Trust Co. . . . "Margie," starring Jeanne Crane, and "Hard Boiled Mahoney," with Leo Gorcey and Huntz Hall, were playing at the Regent Theater in Norfolk Downs . . . City Councillor Thomas J. Gilmartin pushed through a resolution requesting the fire chief to have at least one officer and three privates on duty at all times in the Squantum Fire Station . . . Hamburger was 45 cents a pound at Meateries, Inc., 1388 Hancock St. . . . Roberta Hopkins was installed as president of the Christian Endeavor Society at Union Congregational Church . . . Capt. Edmund Genereau, director of veterans services, said the recent strike at the Fore River Shipyard cost his department between $12,000 and $14,000 in benefits . . . Dr. Victor F. Hess, the 1936 Nobel prize winner for his discovery of cosmic rays, announced that studies by scientists at Fordham College showed that Quincy granite gives off a strange new radiation due to its uranium, thorium and potassium content . . . Secretarial jobs for single women only at $35 a week were offered by the Granite Employment Service, 4 Washington St., over the Bargain Center . . . House Speaker Joseph Martin of North Attleboro was honored at a reception given by the Republican City Committee at the Howard Johnson Restaurant in the Granite Trust Building . . . Paul Layne and his Boys were playing nightly at The Parkway on Hancock St. near the Neponset River Bridge . . . Prof. Rudolph M. Morris of 99 Knollwood Rd., Squantum, was named registrar at Northeastern University . . . Mrs. Helen Plummer of Wollaston, who never had a gun in her hand before, won a prize in the annual turkey shoot of the Hingham Sportsmen's Club . . . Mrs. Rose Mayor of 9 Roberts St., South Quincy, widow of Civil War veteran William Mayor, celebrated her 90th birthday . . . 100 watt bulbs were 15 cents apiece at the office of the Quincy Electric Light and Power Co., 1533 Hancock St. . . . The City Council passed a resolution proposed by Councillor Carl Anderson to investigate food conditions at City Hospital following an election campaign charge that it was "not fit for a dog" . . . Wilbur Davis was elected master of the Granite City Grange . . . The City Council authorized the mayor to offer the New Haven Railroad $5,000 for 11,000 square feet of land behind City Hall to preserve it for municipal use.

Wallpaper was introduced in Europe in the early 16th century as an alternative to expensive tapestries.

EILEEN PROSE, left, co-host of WCVB-TV's "Good Day" program, was the commentator at a fashion show and dinner sponsored by The Quincy Catholic Club at Valle's, Braintree. Miss Prose was a favorite with the crowd displaying a warm and friendly personality. Barbara Sullivan modeled a skirt and shaw ensemble.

(Quincy Sun Photo by Mary O'Keeffe)

'Books For Winter Nights' Wollaston Woman's Club Topic

"Books for Winter Nights" will be the program topic at a meeting of the Wollaston Woman's Club Tuesday, Nov. 16, at Wollaston Lutheran Church, 550 Hancock St.

Ann McLaughlin will present the program.

Hester McFague, president, will preside at the 2 p.m. business meeting.

The meeting will be preceded by a social hour at 1 p.m. Hostesses will be Gwendolyn, Martha and Gladys Dunn.

Joanne Keane Married To Paul L. Bourdeau

St. Ann's Church, Wollaston, was the setting for the recent wedding of Joanne F. Keane and Paul L. Bourdeau.

Fr. Edward Davis, cousin of the bride, officiated at the nuptial Mass.

The bride is the daughter of Mr. and Mrs. Thomas J. Keane of 226 North Central Ave., Wollaston.

A graduate of Fontbonne Academy and Regis College, Weston, magna cum laude, she is an investment officer at First National Bank of Boston.

The bridegroom is the son of Mrs. William Godwin of St. Petersburg, Fla., and Mr. Paul T. Bourdeau of Suffield, Conn.

A graduate of Conard High School, West Hartford, Conn., Yale University and Boston University Law School, cum laude, he is an attorney with Cummings and Lockwood, Stamford, Conn.

Matron of honor was Jane Hodgman of Milton. Bridesmaids were Janet Bernard of Concord; Kathleen Bird of Cambridge; and Corinne Bourdeau of Suffield, Conn.

Best man was Jeffrey Cooper of Livingston, N.J. Ushers were Michael Gormley of Wollaston; Stephen Byer of Philadelphia, Pa.; and Dr. Mark Hodgman of Milton.

A reception was held at the Marriott Hotel, Newton.

MRS. PAUL L. BOURDEAU

(The Nourses)

After a wedding trip to Greece and a cruise of the Aegean Islands, the newlyweds are living in Stamford, Conn.

QCH Women's Auxiliary Plans Thankmas Fair

The Quincy City Hospital Women's Auxiliary will hold a Thanksmas Fair, its major fundraiser, Friday, Nov. 19, starting at 10 a.m. in the Dennis F. Ryan Board Rooms of the hospital.

Mrs. Barbara Papile and Mrs. Jennie Pentz are general chairmen.

Serving at tables will be: baked goods, Evelyn Wetmore and Helen Cole; plants, Sara McGilvary and Maureen McQuade; hand mades, Marion DeSantis and Emily Asklund; holiday decorations, Barbara Papile, Jennie Pentz and Helen MacIntosh; jewelry, Eileen Laverty and Dorothy Mattson; books, Constance and Mary Lundy; attic treasures, Carol Herbai and Cathy O'Connor; Cherry Shop half price table, Hazel Genereau, Violet Faulkner and Adelaide Duane; prizes, Ruth Waring, Nell Godoard and Ruth Forbush; coffee, doughnuts and cider, Jean Ross and Adele Laureti; publicity, Mary Murdock.

Mrs. MacIntosh is president of the auxiliary.

Thanksgiving Soiree At Neighborhood Club

The Neighborhood Club's Thanksgiving Soiree Saturday will include cocktails, hors d'oeuvres and dinner at 8 p.m.

There will also be dancing.

Committee members are Moya Baldwin, Carter C. Caudle, Mr. and Mrs. William Dignan and Mr. and Mrs. Frederick Walsh.

Mr., Mrs. Cahill Parents Of Son

Mr. and Mrs. Randall Cahill of 45 Virginia Rd., Merrymount, are parents of a son, Michael Vincent, born Sept. 16, at St. Margaret's Hospital for Women, Boston.

Mrs. Cahill is the former Cheryl Smith.

Grandparents are Mr. and Mrs. Henry Smith of 24 Whitwell St., Quincy Center; and Mr. and Mrs. Vincent Cahill of 480 Beale St., Wollaston.

Mr., Mrs. John Pesente Parents Of Son

Mr. and Mrs. John Pesente of 461 Ashmont St., Dorchester, are parents of a son, John Michael, born Sept. 30, at St. Margaret's Hospital for Women, Boston.

Mrs. Pesente is the former Mary Pacino.

The Pesentes also have a daughter, Christina Marie.

Grandmother is Mrs. John Pacino of North Quincy.

Beauty Hints

By Sabina
of Sabina's Beauty Schools

24 Cottage Ave.
Quincy 472-1673

476 Boylston St.
Boston 267-5534

Today's Beauty Hints have to do with the use of hairstyles and makeup to offset the shape of your nose. The following tips consider the nose in both profile and full face.

If you have a turned-up nose, sweep your hair back off the face at the sides in order to lengthen the line from the nose to the ear. The hair at the top of your head should be combed forward to minimize the appearance of the turned-up nose.

If you have a hooked nose, a large nose or a pointed nose, try to draw as much attention as possible away from these features. Bring your hair forward at the forehead.

If you have a crooked nose, style your hair in an off-center manner which will attract the eye away from the nose; if you have a wide, flat nose, your hair should be drawn away from your face. A hairstyle with a middle part and double curled bangs will draw attention away from your nose.

You may also want to use corrective makeup to minimize the shape of your nose. More on how to do this next week.

Balloons Over The Bay
Celebrate: Job Promotions
Birthdays
Weddings
Divorces
Anniversaries
Farewell Parties
Welcome Home Bashes
... Or Any Other Reason
You Can Think Of!!
Send Joy On A String
SHARON HAYES
Nantasket Bay
925-3354

Portraits for Christmas
Charcoal From Photo $15.00
Laura 331-1562

Edie's SWEET SHOPPE
555 Hancock St., Wollaston
Hours: Tues-Sat 10-5, Wed til 9 471-0114
A complete line of candy making & cake decorating supplies.
* Free candy making demonstration every Wednesday at 7:45 p.m.
* Finest Quality hand dipped chocolates
* All occasion cakes to order
* New! Dietetic molding chocolate
Come in and sign up for our Gourmet Chocolate Molding Class - $5.00
Nov. 18 7:30 p.m.

Plan Ahead for the Holiday Season
Our lay-away plan is the perfect way . . . . as little as 10% will hold the selection of your choice.
We Care
harts fine jewelers
1422 Hancock St., Quincy, MA. 02169
[617] 773-2170

A Touch Of Class
Claire Cooledge's
Doorway to Fashion
Anniversary Special 15% off One Week Only
Senior Citizens Discount
Closed Mondays
Open Tuesday thru Saturday
10 A.M. — 5:30 P.M.
Open Thurs. eves 'til 8:30
28 Greenwood Ave.,
Wollaston
across from the MBTA
773-5266
VISA

Derringer
The Florist
389 Hancock St.
Quincy
328-3959
Since 1900

INSTANT COLOR
PASSPORT PHOTOS
McIntire's Studio
679 Hancock St., Wollaston
Closed Monday Tel: 479-6888

MR. and MRS. MICHAEL G. THERRIEN
(McIntire's Studio)

Marie Duggan Married To Michael G. Therrien

Marie E. Duggan recently became the bride of Michael G. Therrien during a double ring ceremony and nuptial Mass at St. Ann's Church, Wollaston.

Fr. Charles Collins officiated.

The bride is the daughter of Mr. and Mrs. Cornelius J. Duggan of 78 Greene St., Wollaston.

A graduate of U. Mass-Amherst with a B.S. degree in community services, she is studying for an M.S. degree at Northeastern University, and is a supervisor at Cambridge Rindge and Latin High School.

The bridegroom is the son of Mr. and Mrs. Ernest J. Therrien of 121 Pine St., Wollaston.

A graduate of Boston College with a B.A. degree, he is studying for an MBA degree from Babson College, and is an operations analyst at First National Bank of Boston.

Maid of honor was Nancy Hart of Braintree. Bridesmaids were Ellen Duggan, Jean Duggan, Ann Duggan, Jeanne Therrien and Suzanne Therrien, all of Quincy.

Flower girl was Kristen Linnell of Randolph.

Ringbearer was Mark Donahue of Salem.

Best man was Greg Therrien of Quincy. Ushers were Joseph Duggan and Bob Grazer, both of Quincy; John Hart and Domenic DiLeo of Braintree; and Tony Costa of Boston.

A reception was held at the Morrisette Legion Post, West Quincy.

After a wedding trip to Ireland, the newlyweds are living in Dorchester.

ENGAGED -- Mr. and Mrs. John W. Rossini of Holliston announce the engagement of their daughter, Lynn Ann, to William J. Brabazon, Jr., son of Mr. and Mrs. William J. Brabazon of Quincy. Miss Rossini is a 1978 graduate of Holliston High School. She is employed at. E. H. Walker Ltd., Inc., of Wellesley. Mr. Brabazon, an Army veteran, is a graduate of Boston College High School and Northeastern University. He is employed as police officer in Holliston. A May wedding is planned.

Social

Sons Of Italy To Mark Anniversary

Quincy Lodge Sons of Italy will celebrate the 11th anniversary of the Lodge Home, 120 Quarry St., Saturday, Nov. 20. Lodge members will welcome friends as well as grand lodge and city officials.

Tickets are available from chairman Rocco Marella, 472-2398.

Cocktail hour will be 6:30 - 7:30 p.m. in the Venetian Room. Dinner will be served in the Golden Lion Suite at 8 p.m., followed by dancing until 1 a.m.

MRS. GLENN R. WILLIAMS

Lisa K. Robelen Bride Of Glenn R. Williams

St. Julia's Church, Weston, was the setting for the recent wedding of Lisa K. Robelen and Glenn R. Williams.

Rev. Nicholas J. Driscoll officiated.

The bride is the daughter of Mr. and Mrs. Benjamin F. Robelen of Weston.

A graduate of Wellesley High School, she was also graduated from Centenary College, Hackettstown, N.J., with an associate's degree. She is employed at Prime Computer, Natick.

The bridegroom is the son of Mr. and Mrs. F. Richard Williams of North Quincy. A graduate of North Quincy High School, he was also graduated from Boston College with a B.S. degree.

He is employed as an audit supervisor at Coopers & Lybrand Accounting Firm, Boston.

Matron of honor was Leslie Thackray of Doylestown, Pa. Bridesmaids were Kathleen Young of Morriston, N.J.; Heather Campbell, Linda Hudson, both of Wellesley; and Nancy Williams of North Quincy.

Best man was Francis McLaughlin of North Quincy. Ushers were Robert McMahon, Mark Hastings, both of North Quincy; Gary Robelen of Milwaukee, Wis.; and Scot Robelen of Weston.

A reception was held at Lyman Estate, Needham.

After a wedding trip to Bermuda and the Bahamas, the newlyweds are living in Natick.

Mass For Deceased N.Q. Catholic Club Members

A Mass for deceased members of the Catholic Women's Club of North Quincy will be held tonight (Thursday) at 7:30 p.m. in the chapel of Sacred Heart Church, North Quincy.

After the Mass, club members will meet in the school cafeteria for a short business meeting. Club president Mrs. Virginia Moore will preside.

Program will be a pound and yard sale under the chairmanship of Ruth Mullaney, Fran Hogan, Terry Leschernier and Peg Custeau.

LOVE IS . . . a perfect wedding at the Golden Lion Suite

Speak to Terry Stracco - She's our rental agent - specializing in complete wedding package plans and all other occasions. The Golden Lion Suite accommodates up to 300. The Venetian Room up to 150 guests. Give Terry a call for an appointment for your reservation. New brochures are available. (air conditioned)

CALL Quincy Sons of Italy Social Center
120 Quarry Street, Quincy, MA 02169
NEW NUMBER is 472-5900

O'Connell Gardens
165 Old Colony Ave.
Wollaston

SERVING YOUR WEDDING NEEDS

FRESH & SILK BOUQUETS AVAILABLE - CALL FOR APPOINTMENT

BILL GLOVER
Floral Design

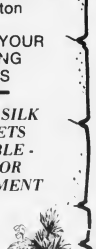

471-6868

Whitey's BAKERY

Mass. Retail Bakers Assoc.
1st Prize Winner for Wedding Cake Decoration

Your Wedding Will Be Better With A Cake From Whitey's

Birthday, Shower and Anniversary Cakes, Frozen Desserts, Ice Cream Rolls, Ice Cream Cakes and Tarts.

27 Washington St. Weymouth Landing 337-1471

WEEKLY SPECIAL
On Sale Thru Wednesday Nov. 10th

Pullman Coffee Cake
Reg. $1.80 now $1.30 save 50¢

Kaiser Rolls
Reg. $1.56 doz. now $1.19 doz.

OPEN DAILY 6:30 A.M. TO 6 P.M., SUN. 7 A.M. TO 2 P.M.

New Shapes
Aerobic & Diet Center

REDUCE!
RESHAPE!
REVIVE!

126 PARKINGWAY
QUINCY
328-9355

420 WASHINGTON ST.
BRAINTREE
848-8520

FREE BABYSITTING
NUTRITIONAL COUNSELOR ON STAFF

COUPON
FIT 8 WEEKS $19.99
Bring This Coupon For Special Price
1st Time Members Only
Expires 11/17/82

INCLUDED IN THIS FANTASTIC PRICE:
- WEIGHT REDUCTION/CONTROL
- AEROBICS • CALISTHENICS
- PRE & POST NATAL PROGRAMS
- EXERCISE CLASSES HOURLY
- PRIVATE SHOWERS
- REDWOOD SAUNA
- WHIRLPOOL AVAILABLE
- FACILITIES VARY PER LOCATION

Open: Mon.-Fri. 9 A.M. til 9 P.M.
- Sat. 9 A.M. til 3 P.M.

Rt. 1 North Augustines Plaza SAUGUS 231-1690
39 W Foster St. MELROSE 662-0341
126 Parkingway QUINCY 328-9355
420 Washington St. BRAINTREE 848-8520

OTHER LOCATIONS: SALEM, N.H., DOVER, N.H. PORTSMOUTH, N.H.

MISS KATHERINE BACON, seated, center, who was headmistress of the Woodward School, Quincy Sq., for 43 years, was honored during a party at the school in honor of her 90th birthday. Seated with Miss Bacon are Kerri Pelletier, left, and Kim Keyes, right, selected as the first Katherine Bacon Scholars. They will be awarded substantial tuition grants. Standing, from left, Headmaster Robert L. Johnston; Mayor Francis X. McCauley; Rep. Elizabeth Metayer; Sen. Paul Harold; Lorraine Botteli, alumni president.

(Quincy Sun photo by Bob Michelson)

Ward 2 Civic Assn. To Install Officers

The Ward 2 Civic Association will hold installation of officers Saturday, Nov. 13, at 7:30 p.m. in the Fore River Clubhouse on Nevada Rd., Quincy Point.

Those to be installed include Carmela Mood, president; Robert Allison, vice president; Bart Caggiano, treasurer; Robert Mood, corresponding secretary; Owen Eaton, recording secretary.

The board of directors will include Phyllis Bagen, Robert Cerasoli, Theodore P. DeCristofaro, Dorothy Eaton, James Ferris, Steven Linsky, James Lyons, John Mariano, Daniel Raymondi, Sharyn Raymondi.

The Unity Award, given by the association annually in recognition of outstanding achievements and contributions to Ward 2, will be presented to two individuals whose names will be announced that night.

Dancing and buffet will follow the formal installation. Tickets at $3 a person will be available in limited quantities at the door.

Wollaston Mothers' Club Vice President's Day Nov. 18

The Wollaston Mothers' Club will celebrate Vice President's Day Nov. 18.

Mrs. Charles Ross will preside. The day's program will be presented by the Norfolk County Extension Service entitled: "Childrens Clothing & Etc."

Mrs. Philip Spring is chairwoman. Hostesses are members of the Reception Committee.

The selection of the nominating committee will be held.

Canned goods will be collected by the Community Service Committee.

5 Installed As Telephone Pioneers Officers

Five Quincy residents were recently installed officers of the Telephone Pioneers.

Steven A. Slicis of 78 Arnold St., is president and Jean E. Hynds of 107 Lincoln Ave., is vice president of the South Council.

Clifford R. Benoit, 1 Bay Rd., North Quincy, is president of the Neponset Life Member Club for retired telephone employees. James G. Farrell of 182 Babcock St., is his vice president.

Theo Dydek of 20 Woodward Ave., is secretary of the Intown Council.

Pioneers are members of the world's largest social/industrial organization which is known nationally for its philanthropic work.

Germantown Garden Club Hosts President's Day

The Germantown Garden Club recently hosted President's Day at the Adams Community Church, 175 Albatross Road, Adams Shore.

The program featured Mr. and Mrs. Roger Cahoun in "Down Memory Lane."

Hostesses were Mrs. Arthur Horton, Mrs. Harold Myers and Mrs. Charles Condon. Pourers were Mrs. Charles Johnson and Mrs. Robert Kopp.

Guests and potential new members were invited to attend.

Senior Citizens Shopping Service Specials

EYE GLASSES* $29.95 And up

OVERNIGHT SERVICE*
Lab on Premises* 1-3 Hour Services
Senior Citizens 10% Additional Discount

*Single Vision
*1st 3 Divisions
*Designer Styles

HEARING AIDS $249 and up

J.B. OPTICAL & HEARING AID CTR.
1361A Hancock St., QUINCY SQUARE
100 Yards South of MBTA
773-3505 773-4174

Hearing Aid Sale
Sale ends November 30, 1982
Regular Price $400.00
Small All In The Ear $189
Small Behind The Ear $199
All Mercury Batteries $1.99
BETTER HEARING AID CENTER INC.
479-5333 - 1536 Hancock St., QUINCY 479-5338

"Where Prescriptions Cost Less"
SHER DRUG
Your Independent Pharmacy
33 Washington St., Quincy Square
472-5800 6:30 am - 7:30 pm
Senior Citizens 10% Discount

kelly's pub 'n grub
SENIOR CITIZEN SPECIAL
20% OFF
ALL MENU PRICES
LIMIT ONE COUPON PER PERSON
11 A.M. TO 3 P.M.
MON. THRU FRI.
27 BILLINGS RD.
328-9806

Senior Citizens
Nightly Special
CHOICE OF ONE (1) ENTREE
Broiled Haddock
Chopped Sirloin
Broiled Pork Chop
Fried Scallops
Liver and Onions
Served with a cup of soup potato, vegetable and Jello or Pudding
For only $4.95 plus tax
Served 3-7 p.m.
The Luciano Room
211 Sea Street Quincy
472-3568
Closed Tuesday

Senior Citizen
Models Wanted
Tuesday Specials
Sabina's Beauty Academy
24 Cottage Ave
Quincy 471-1673
Also
476 Boylston St.
Boston 267-5534

quincy cooperative bank
Outstanding Banking Services For Senior Citizens
Main Office: 85 Quincy Ave.
Quincy, Massachusetts 02169 • (617) 479-6600
Other offices: 1259 Hancock St. and 1000 Southern Artery, Quincy; Route 3A, Cohasset; Routes 53 & 139, Hanover; 280 Grove St., Braintree.

EIGHTH ANNUAL dinner dance of the Quincy City Club was held recently at the Bryan VFW Post. From left are committee members Charles L. Shea, Paul P. Nestor, Joseph M. Lydon, co-chairmen; Daniel O'Leary, Peter Janis and John Horrigan. Goal of the organization is to assist the elderly, needy and those confined to hospitals and institutions.

(Quincy Sun photo by Bob Mitchelson)

Dance Buffet At Montclair Men's Club

The Montclair Men's Club of Quincy will hold a dance and late buffet Saturday, Nov. 20, in the clubhouse, 93 Holbrook Rd.

The evening will include dance instruction.

Reservations are being accepted by co-chairmen Ray Cunningham (328-3073) and Stan Kovalski, Jr. (328-7277).

Dancing will be from 8 p.m. to midnight.

The annual Christmas Dance will be held Saturday, Dec. 4. There will be a buffet at 7:15 p.m.

Reservations may be made by calling committee members - Bill Bereszniewicz, Leo Doyle and Andy Orrock.

Plans are being made for the 36th annual children's Christmas Party at the clubhouse, Sunday, Dec. 19. They will be announced at the next regular monthly meeting, Thursday, Dec. 2.

CPR Course

The South Shore Chapter, American Red Cross, will sponsor a CPR Modular Method Course Saturday, Nov. 27, 9 a.m. to 5 p.m. at the American Red Cross office, 1245 Hancock St., Quincy.

Pre-registration and pre-payment is required, and may be done by calling the Red Cross at 471-5440.

Norfolk County Bar Association

Lawyer reference service will help in selecting an attorney

If you need a lawyer and don't know one, call us and you will be referred to an attorney in your area who will talk to you for a nominal fee for the first visit.

P. O Box 66, Dedham, Mass.
326-8699
Call 10 a.m. to 2 p.m.

PHARMACY TOPICS
by Edward David R.Ph.

New scalpel tested at Albert Einstein College of Medicine in New York can be heated electrically to seal off blood vessels as they are cut. Its use limits blood loss, especially in debridement of burned skin to facilitate grafting.

Propranolol — the high blood pressure drug — also seems to be of value as a deterrent to the recurrent gastrointestinal bleeding that often goes with cirrhosis of the liver.

New rabies vaccine is said to be safer, more effective, and less painful. Can be given BEFORE a bite to people at risk of being bitten.

To treat excess menstrual bleeding, researchers tested the use of mefanamic acid, a prostaglandin inhibitor. They report good results with few side effects.

Take pills with plenty of fluids, and don't lie down for a while. Army researchers note that many kinds of medication can irritate the esophagus if they remain there for a long time. Water helps flush them down.

You can depend on our experienced pharmacists. You'll get expertly compounded prescriptions at

SHER DRUG
33 Washington St.
Quincy Center
472-5800

FLORIDA SPECIALS

"The Right Way To Go . . . You'll Get More For Your Money"
COMPARE!!!

INCLUDING DISNEY WORLD AND EPCOT
10 DAYS $299
14 DAYS $408
per person double

14 Day Itinerary Departs: Jan. 8, 29, Feb. 12, 26, Mar. 12, 26
Spend 1 week in Orlando, Florida, Silver Springs (1), St. Augustine (1), Virginia (2), S. Carolina (1) and last 1 night in Atlantic City. (Try Your Luck)

10 Day Itinerary Departs: Jan. 22, Feb. 19, Mar. 19, Apr. 16
Orlando, Florida 5 nights, 2 in S. Carolina and in Virginia.

Includes round-trip motorcoach from Boston, Braintree, Brockton, Taunton, Raynham, Fall River, New Bedford and Providence. (Group charter departures from your home town), First class accommodations, Sightseeing and admissions, all taxes, baggage handling etc.

SPACE IS LIMITED . . . RESERVE TODAY!!!

For a Free tour listing call or send coupon to
SUN-PLEASURE TOUR(s) 265 Rivet St., New Bedford, Ma 02744
name _____
address _____ zip _____
Tel. (617) 997-4141

DRAPERY CLEANING PLUS

Plus Take Down and ReHang in your home or office
Plus No Shrink written statement
Plus the finest gentle cleaning and perfection pleating

CALL 698-8300

Walk-in drapery cleaning accepted at all locations

Dependable Cleaners

Hairplace One & Two

Take Advantage of our Weekday Specials

Females
Monday specials
wash-cut-blow dry
$12.00 longer hair slightly higher

Males
Tues. & Thurs. specials
Blow Cut $8.50
includes shampoo

Wed.
Uniperm Special for men & women
incl. cut & conditioner
$33.00 longer hair slightly higher

Russell Edward's
Hairplace One & Two
cor. Hancock & Chestnut & Maple Sts.
1-3 Maple St., Quincy 472-1060
OPEN Thursday Evenings

A gift for your Christmas, free.

Open a 1983 Christmas Club at one of our branches before December 1, and get a beautiful free ornament for one of your branches. Towle Silversmiths' poinsettia tree ornament, with red ribbon and gift box, is sure to brighten your holidays. But supplies are limited (only one per account), a good reason to open your new account now. Or to add some money to your existing Christmas Club passbook account at Quincy Savings before December 1. An even better reason is to start earning 5½% interest on the money you'll be glad to have next December to pay your 1983 holiday shopping bills.

Quincy Savings Bank
Member FDIC/DIFM
Quincy, Hanover, Braintree and Norwell
(617) 471-3500

Veterans Day Service - Breakfast Sunday At Beth Israel

Members of the Quincy Jewish War Veterans Post, Beth Israel Brotherhood and Synagogue will hold its annual joint service-breakfast Sunday in honor of Veteran's Day.

The worship-memorial will begin at 8:30 a.m. at Beth Israel Synagogue, 33 Grafton St., Quincy Point.

There will be morning services, a sermon, memorial, Kadish, and Comrades Ritual.

Presentation of colors, honor roll, memorial lights, memorial prayer and silent meditation are also scheduled.

Breakfast will follow in the Morris Silverman Social Hall.

Speaker will be clerk-magistrate Arthur H. Tobin of Quincy District Court.

Tobin, a U.S. Marine Corps veteran, served as mayor of Quincy for four years.

Join Our Chanukah Club Account

and in Addition, Give Yourself a Present Now!

For only $1.00 take your choice of a Holiday classic ornament. (Ornaments otherwise available at $3.00 each.)

*Christmas Club available, too!

Interest Rate 5½% Per Annum
Set Your Own Weekly Payment

חֲנוּכָּה שָׂמֵחַ

Colonial Federal Savings

15 Beach Street
WOLLASTON
471-0750

Cranberry Plaza
WAREHAM
295-1776

801 Washington Street
EAST WEYMOUTH
(Next to Angelo's Supermarket)
331-1776

802 S Franklin Street
HOLBROOK
(Next to Angelo's Supermarket)
767-1776

BRIDGE ANTIQUES
Unique gifts for Christmas
Lay-A-Way and gift certificates available

FRAN TUCCI AUTO BODY

RTE. 3A NO. WEYMOUTH - 398 BRIDGE ST.
331-3565 335-9264

ATLANTIC CITY SPECIALS

DELUXE 1 DAY $35
PARK PLACE 2 DAY $69
CASINO HOTEL Including all taxes & services 3 DAY $99

"The Right Way To Go . . . "You'll Get More For Your Money"

Departures from Boston, Brockton, Braintree, Taunton, Raynham. Attention Group Leaders: Do You Have A Group? We'll Give You The Lowest Prices ANYWHERE With departure from your home town.

1 DAY - Leave Nov. 13, 20, Dec. 11, Jan. 8, 29, Feb. 12, 26 BONUS $10. Stay 12 hours in Atlantic City

2 DAY - Leave Dec. 5, 12, 17, 26, Jan. 14, 16, 28, Feb. 6, 11, 18, 28, Mar. 11, 20, 27, Apr. 4, 1983 $5. Food coupon, 2 Drinks PLUS BONUS

3 DAYS - Leave Dec. 19, Jan. 17, 20, 31, Feb. 3, 20, 21, 22, Mar. 3, 14, 20, 27, Apr. 14, 1983 $10. Food coupon, 4 Drinks PLUS BONUS Feb. 20, 21, 22, Apr. 14 add $10.

SPACE IS LIMITED RESERVE TODAY!!!

For a Free Tour lising and Reservations Write or Call
SUN-PLEASURE TOURS 265 Rivet Street
New Bedford, Mass 02744 Phone (617) 997-4141
(price p.p. double. Bonus subject to change)

CAROL KENNEDY

Carol Kennedy Pharmacy College Graduate

Mrs. Carol Kennedy of Greystone St., West Quincy, was recently awarded a bachelor of science degree with honors from Northeastern University College of Pharmacy.

She recently passed the Board of Pharmacy Registration examination and is employed as a registered pharmacist at President Pharmacy, Quincy.

Mrs. Kennedy is the wife of James B. Kennedy and the daughter of Mr. and Mrs. Joseph C. Jackson of Plymouth Ave., West Quincy.

Michael Stranberg At El Toro

Marine Lance Cpl. Michael Stranberg, son of Mr. and Mrs. Russell S. Stranberg of 147 Glendale Rd., Quincy, has reported for duty with Marine Attack Squadron-214, Marine Corps Air Station, El Toro, Calif.

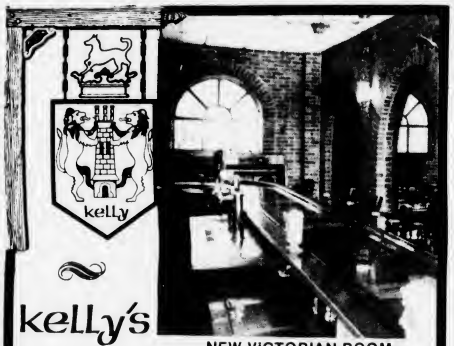

kelly's
NEW VICTORIAN ROOM
pub 'n grub 328-9806

ANNOUNCES A 15% DISCOUNT
ON ALL MENU PRICES
AFTER 2:00 P.M. MONDAY-FRIDAY

LUNCHEON SPECIALS
All Dinners Served With Bread & Butter

MONDAY
Beef Stew ● Cup ● 1.25 ● Bowl ● 1.95
Chicken Cutlet ● with Gravy ● Potato ● Vegetable ● 3.95

TUESDAY
Meatloaf ● with Potato ● Vegetable ● Gravy ● 2.95
Roast Beef ● with Potato ● Vegetable ● Gravy ● 3.95

WEDNESDAY
Lasagna - or - Shells and Meatballs ● 2.95
Roast Loin Pork ● Gravy ● Potato ● Vegetable ● 3.95

THURSDAY
Corned Beef and Cabbage Dinner ● 3.95
Roast Stuffed Turkey ● with Gravy ● Potato ● Vegetable ● 3.95

FRIDAY
Fried Haddock ● Cole Slaw ● French Fries ● 3.50
Roast Beef ● Gravy ● Potato ● Vegetable ● 3.95
Clam Chowder ● Cup ● 1.00 ● Bowl ● 1.50
Tuna Sandwich ● 1.75 Tuna Plate ● 2.75

SATURDAY
Soup of The Day
Ask Your Waitress For Daily Special
Added Features
french fries ● 1.00 cole slaw ● .90
onion rings ● 1.25 garden salad ● 1.50

FUNCTION ROOM AVAILABLE
FOR PRIVATE PARTIES
Your Host: Peter Kelly

kelly's pub 'n grub
25 BILLINGS RD., NORTH QUINCY

CRAFT FAIR

WEYMOUTH, MASS.
To be held at
WEYMANA
780 Main St., Rte. 18
SUN., NOV. 14th
Show hours 10:30 - 5:30
Adm. 1.25, 2.00 per couple with this ad.
Children under 12 free

Adele DuPont from Connecticut will be among the 53 Craftspeople from all over New England who will be displaying and selling a wide selection of all the popular crafts, plus, many one of a kind.

There will also be a CRAFT FAIR at the
SHERATON INN, MANSFIELD, MASS.
Sun. Dec. 5th — 10:30 a.m. - 4:00 p.m.

THE ABSOLUTE FINEST IN CARPET & UPHOLSTERY CLEANING

CARPET RESCUE

TRUCK-POWERED STEAM CLEANING

CARPET CLEANING $19.50 Per Room
2 Room Minimum
($39 MINIMUM UP TO 300 SQ. FT.)

Prices include 25% off

UPHOLSTERY CLEANING $39.00 1 Couch (7 ft.) or 2 Chairs

Free Estimates

RESIDENTIAL ● COMMERCIAL ● AUTO ● MARINE

472-4594

ASK FOR STAINSHIELD CARPET PROTECTANT

HAPPY ANNIVERSARY!

One year ago today the Quincy Education Association and the Quincy School Committee sat down to negotiate a contract for the 1982/83 school year.

Negotiations began the same time leaves began to fall. Negotiations went through the snows of winter, the warmth of spring, the heat of summer, and once again the leaves of brown are falling down and **STILL NO CONTRACT.**

The Quincy School Committee has offered the teachers a 2% ($500) raise while suggesting $3,000 plus expenses for themselves. In their generosity they have also offered up to $100 a month to the administrators to operate their automobiles, and still the school committee continues to tell the teachers there is no money.

While our school committee continues to blame Proposition 2½ for Quincy's problems, the following communities have negotiated these raises for their teachers:

Abington	7%
Attleboro	7% 1st., 7% 2nd.
Avon	6%
Belmont	7% 1st., 6% 2nd.
Braintree	7%
Brockton	4% Sept., 4% Jan.
Canton	6% 1st., 7.5% 2nd., 7.5% 3rd.
Dedham	6.5% 1st., 6.5% 2nd.
Dover-Sherbourne	8.25% 1st., 8% 2nd., 8% 3rd.
Foxboro	7.5%
Hingham	6%
Holbrook	6%
Marshfield	7% 1st., 6% 2nd.
Medfield	7% 1st., 7% 2nd., 7.5% 3rd.
Milford	6% 1st., 7% 2nd.
Milton	6.5% 1st., 6.5% 2nd.
Needham	7% 1st., 7% 2nd.
Norwell	6% Sept., 1% Feb., 6% Sept., 1.5% Feb.
Norwood	8% 1st., 7½% 2nd.
Randolph	7%
Rockland	7% 1st., 6% 2nd.
Scituate	7.5% 1st., 7.5% 2nd.
Sharon	7% 1st., 7% 2nd.
Shrewsbury	8% 1st., 7% 2nd.
Silver Lake	6% 1st., 7% 2nd.
Somerville	7% 1st., 8% 2nd.
Stoughton	7% 1st., 7% 2nd.
Walpole	6.25% 1st., 6.25% 2nd., 7% 3rd.
Watertown	6.5% 1st., 6% 2nd. 6.5% 3rd.
Weymouth	4% Sept., 4% Jan.

This School Committee appears determined to destroy the morale of the finest teaching staff in the state. It is the teachers who have the final responsibility of education. The teachers are the enlisted personnel of the armies. Teachers do battle against ignorance. No army ever emerged victorious in battle corrupted by poor morale.

We, the teachers of Quincy, have the arms, the determination, and the knowledge to do battle. Citizens of Quincy give us your support. Do not sit idly by while a school system is being dismembered. Support your teachers who support your children.

Once more, the President of the Quincy Education Association challenges the Quincy School Committee to publicly debate our differences. Let the public decide.

H.A. Pasquerella, President Richard Haines, Vice President
William A. Herman, Jr., Treasurer Mary Curtin, Secretary
QUINCY EDUCATION ASSOCIATION, INC.

Obituaries

Carol Dunlop, 36, Author, In Paris

Carol J. Dunlop, 36, the Quincy girl who grew up to be a novelist and short story writer in France and Canada, died last week of a blood disease in her Paris home.

A native of Quincy, she graduated from the Woodward School for Girls, McGill University in Montreal and the University of Aix-en-Provence in France.

Her most recent novel, "Melanie dans le Miroir," was published in 1980.

She leaves her husband, Julio Cortazar of Paris; a son, Stephane Hebert of Montreal; her parents, Daniel and Jean Dunlop of Merrimack, N.H.; and her grandparents, John and Mary Dunlop of Quincy.

Frederick H. Warmington, 80, Former Store Owner

Funeral services for Frederick H. Warmington, 80, of Quincy, former owner of the Granite Furniture Store, was held yesterday (Wednesday) at Wickens and Troupe Funeral Home, 26 Adams St., Quincy.

Mr. Warmington died Saturday at the John Adams Nursing Home after a long illness.

He was a lifelong Quincy resident.

From 1938 to 1951, Mr. Warmington owned the former Granite Furniture Store, Quincy.

He was employed by the Quincy Water Department from 1951 until his retirement in 1972.

Mr. Warmington was a member of the Retired City Employees Club.

Husband of the late Mrs. Bridget (Lyons) Warmington, he is survived by a son, Howard F. Warmington of Rockland; a daughter, June Morrow-Long of Quincy; a brother, Edward Warmington Jr. of Quincy; six grandchildren and two great-grandchildren.

Rev. William Underhill, rector of St. Chrysostom's Episcopal Church, officiated at the service.

Burial was in Mt. Wollaston Cemetery.

Donald M. Deware
Director

A THOUGHT FOR THE WEEK

Veteran's Day . . . A day to review the inexorable march of history. A day for ALL of us to realistically control our minds and imagination. A day to commemorate thoughts of the past and prayers for the future. A day to concern ourselves how and why nations appear more interested in flexing their missiles instead of muscles. A day to honor those who, on battle-torn fields, faced difficult combat and crisis conditions. A day on which to recall brilliant and fabulous victories; also a day to retain memories of dismal defeat. A day to honor those who, in dreadful moments, faced a date with death in far away, remote parts of the world. A day to dignify the memory of all who fought and endured the hazards of war so that our nation might endure. A day on which we should make sure we do NOT lose respect for our uniformed men and the symbols they represent. A day to disavow those who disdain our American heritage. A day to scorn those who scorn our symbols. A day to disclaim the cynics, rebuke and repudiate their flippancies. A day on which all of us should rightfully be proud to say - "I am an American" . . .

Deware Funeral Home
576 Hancock Street, Quincy, Mass. 02170
Tel: 472-1137
Serving All Religious Faiths
Services rendered to any distance

Deaths

Mary A. (Smallcomb) Flaherty, 82, of East Sullivan, N.H., formerly of North Quincy, in a Keene nursing home, Nov. 8.

Philip C. Silva, 82, formerly of Quincy, at South Shore Hospital, Nov. 5.

Joseph G. Kennedy, of Quincy, Nov. 7.

Katherine (MacDougal) Marden, of Quincy, Nov. 8.

Michelina (Mingerulli) Padula, formerly of Quincy, in Weymouth, Nov. 7.

Caroline L. (Botanico) Ventura, of Quincy, Nov. 7.

MEMORIAL GIFTS
Luxurious vestments altar books candles stoles sacred vessels etc
All Memorial gifts promptly memorialized without charge.
A. E. GOODHUE CO.
13 - 15 School St., Quincy, 472-3090

Aili Johnson, 71, Police Officer's Mother

Funeral services were held yesterday (Wednesday) at Wickens and Troupe Funeral Home, 26 Adams St., for Aili (Lounsi) Johnson, mother of Quincy Police Officer Ronald J. Johnson.

She died Saturday at the Del Manor Nursing Home, Rockland, at the age of 71.

A native of Naganee, Mich, she attended Quincy Schools and lived in the city for many years before moving to Rockland recently. She was a member of the Viking Club of Braintree.

Widow of the late Gunnar N. Johnson, she leaves four sons, Edward F. Jenkins of Spokane, Wash., Ronald G. Johnson of Hanover, Roy A. Johnson of Quincy and Peter V. Johnson; a daughter, Judith Mossman of Hanson; and 16 grandchildren.

The Rev. James Kimmell, pastor of the Faith Lutheran Church, Quincy, officiated at the funeral. Burial was in Mount Wollaston Cemetery.

Janice M. Caruso, 38

A funeral Mass for Janice M. "Janie" (Balducci) Caruso, 38, of Quincy, a former computer operator for the State Department of Corporations and Taxation, was held Nov. 4 at St. John's Church, Quincy Center.

Mrs. Caruso died Oct. 31, at South Shore Hospital after a brief illness.

Born in Quincy, she was educated in Quincy schools and was a graduate of Quincy High School, Quincy Beauty Academy and Data Tech.

Several years ago, Mrs. Caruso was employed for four years as a computer operator for the State Department of Corporations and Taxation.

She was also a former member of the Rockland Sons of Italy.

She is survived by her husband, Gary F. Caruso, two sons, Gary A. Caruso and Peter E. Caruso, one daughter, Kristin L. Caruso, all of Quincy.

Mrs. Caruso was also the daughter of Gianna L. (Biagini) Balducci of Quincy and the late Mr. Amedeo Balducci; sister of Sandra I. Carter of Wilbraham; and the neice of Mabel R. Biagini of Quincy.

Principal celebrant of the Mass was Rev. Leo X. Lynch of St. Anthony's Church, Woburn, who served at St. John's for many years and had married the Carusos.

Fr. Lynch eulogized Mrs. Caruso as a person who was always willing to help others.

Also participating in the Mass was Rev. Joseph Byrne. Over 300 relatives and friends were in attendance.

Funeral arrangements were by Sweeney Brothers Home for Funerals, 1 Independence Ave.

Burial was in Mt. Wollaston Cemetery.

Robert G. Chenevert, 52

A funeral Mass for Robert G. Chenevert, 52, of Quincy, will be held today (Thursday) at 10 a.m. in Holy Family Church, Rockland.

Mr. Chenevert died Monday at Quincy City Hospital.

Born in Rockland, he moved to Quincy four years ago.

He is survived by a sister, Mary Ellis of Rockland; two brothers, Daniel F. Chenevert Jr. of North Abington and Richard Chenevert of Walpole; and several nieces and nephews.

Visiting hours were scheduled for 2 to 4 and 7 to 9 p.m. yesterday Wednesday at Magoun Funeral Home, 135 South Union St., Rockland.

Burial will be in Holy Family Cemetery, Rockland.

Hancock Monument Co.
John Ricciuti & Sons Inc.
295 Hancock St., North Quincy
[Opposite No. Quincy High School]
Best Domestic and Imported Granite
Visit Our Large and Complete Display
All Monuments Reasonably Priced
Bronze and Granite Cleaning Estimates on Request.
472-3447
Open Mon. thru Sat. by Appointment on Sundays

Sweeney Brothers
HOME FOR FUNERALS
RICHARD T. SWEENEY
RICHARD T. SWEENEY, JR.
1 INDEPENDENCE AVENUE • QUINCY, MASS.
472-6344

Sweeney Funeral Service
DENNIS S. SWEENEY, Director
Non Sectarian

74 ELM ST.
QUINCY
773-2728

326 COPELAND
W. QUINCY
773-2728

Successor to M. Joseph Sweeney
PARKING FACILITIES

Preparing TODAY
for the Eventual TOMORROW
Everything You Want to Know About Funerals!
Get Your FREE Copy
and Helpful Checklist
Wickens & Troupe Funeral Home
26 Adams St., Quincy, MA 02169
NAME _____
ADDRESS _____
CITY STATE ZIP _____

Gospel According to E.T. At Squantum

"The Gospel According To E.T." will be the sermon title Sunday at 8:45 and 10:30 a.m. services at the First Church of Squantum,.

Church pastor Rev. Dr. Gene Langevin has taken his theme from the popular motion picture fantasy "Extra Terrestrial".

There will be at least one "E.T." on hand for the service and perhaps more. Children in the church have been encouraged to wear their "E.T." costumes or bring with them any "E.T." paraphernalia that they might have. Children attending the earlier service will each receive an "E.T." balloon.

Last Sunday, Dr. Langevin completed the series of four eschatological sermons that he has been preaching on the topic "Heaven At Last".

During the early service, young people of the church presented a play depicting the Bible story of Jesus raising Lazarus from the dead.

Participating were Dave Williams, Jesus; David Scott, Lazarus; Susan Scott, Mary; Ann Lombardi, Martha; Andrew Ogilvie, Messenger; Disciples, Sarah Mildram and Deborah Stohlberg. Michael Stamos and Jimbo McKim were ushers.

Mary Ruth Scott, Andrew Olgilvie and Steve Williams played the guitars.

During the second service, the Lord's Supper was observed. Seated with the pastor at the Lord's Table were Deacons Katherine Hansen, Ralph Dougherty, Leon MacIntyre, Doris Longmire and Tom Williamson.

The Chancel Choir sang "Now Let Every Tongue Adore Thee" by J. S. Bach. Mary Ruth Scott directed.

On Reformation Sunday, the week before, the sermon was "What A Protestant Believes." The Junior Choir sang "We Are the Church" by Avery-Marsh. The Chancel Choir sang "Now, Let Us All Praise God and Sing" by Gordon Young.

Since it was also Halloween day, children of the church wore their costumes to the service.

The festive atmosphere was enhanced by the giant lighted jack o'lantern at the front of the sanctuary.

JOHN OSGOOD, second right, of Quincy was honored as the Quincy Jewish War Veterans "Citizen of the Year" at a breakfast Sunday. From left, are Irving Isaacson, past commander; Mrs. Evalyn Bryan; Dawn Osgood; Osgood; and Jason Stone, commander.

(Quincy Sun photo by Jonathan Burak)

'Religion, Science And Ethics' At Point Congregational

"Religion, Science and Ethics" will be Rev. Vern Hendersons's topic Sunday at 7 p.m. in the social hall of Quincy Point Congregational Church, United Church of Christ, 444 Washington St.

The talk is the first in a series, "Issues and Answers", made possible by an anonymous gift for programming, according to Rev. Winston E. Clark, pastor.

The series is part of a special series of events in celebration of the 25th anniversary of the United Church of Christ.

Rev. Henderson is a lecturer at Massachusetts Institute of Technology.

'Japan, Friend Or Foe' U.N. Council Topic

"Japan, Friend or Foe" will be the subject of David Winder, formerly Assistant Overseas News Editor of the Christian Science Monitor and now-roving correspondent for the Third World at a meeting of the United Nations Council of the South Shore in the Parish Hall of the Church of the Presidents, Quincy Sq., Thursday, Nov. 11, at 7:30 p.m. Admission is free.

Winder, originally from South Africa, has reported for the Monitor from Great Britain and the U.N. During his career he has travelled all over the world and has recently returned from Japan. He will discuss the trade relationship between the United States and Japan, which he believes is the most important trade relationship in the world. There is competition between the two nations, which raises the question of whether they are rivals or partners. There are also matters of defense and many cultural differences between the two countries of which he will give examples.

A special tribute will be paid to Geoffrey Godsell of the Monitor, for his help to the United Nations Council, and who often was also a guest speaker.

Before the meeting there will be a catered dinner in the Parish Hall at 6:30. To make reservations and for information on the cost, call 773-5019, 843-5094, or 479-4793. A few places are reserved for students at a reduced price.

3 Clergymen On 'Cable Talk'

A Quincy Cablesystems Ch. 3 Cable Talk program will feature three local clergymen in a discussion of mission and social service outreach programs.

The program will be aired tonight (Thursday) at 7:30 p.m. and repeated Friday at 3:30 p.m.

Guest clergymen are Rev. Winston Clark, Quincy Point Congregational Church; Rabbi David Jacobs, Quincy Temple Beth El, and Fr. William McCarthy, St. John's Church.

Wollaston Church of the Nazarene

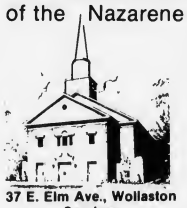

37 E. Elm Ave., Wollaston
— Services —
Sunday - 11:00 a.m. & 6:00 p.m.
Wednesday - 7:00 p.m.
"Your Community Church"

Church of Saint John the Baptist
44 School St.
Quincy, Mass.
PASTOR:
Rev. William R. McCarthy
ASSOCIATES:
Rev. Joseph F. Byrne
Rev. Daniel M. Graham
Rev. Mr. Chas. Sullivan
IN RESIDENCE:
Rev. William D. Walsh
Chaplain, Quincy City Hospital

MASS SCHEDULE

Saturday: 4:00 & 7:00 P.M.

Sunday: 7:00 A.M.
8:15 A.M.-Organ
9:30 A.M.-Upstairs, Choir Mass
11:00 A.M.-Upstairs, Family Mass-Folk Group
11:00 A.M.-Downstairs, Organ
12:30 P.M.-Organ Music
5:15 P.M.-Folk Mass

Weekdays: 8:00 A.M. & 5:30 P.M.

Confessions in Chapel
Sat. 3-3:45 P.M. & 7:45-8:15 P.M.
(Rectory - 21 Gay St., 773-1021)

OUR '83 CHRISTMAS CLUB HAS TWO REASONS TO CELEBRATE.

8% The Wollaston Credit Union invites you to celebrate CHRISTMAS IN NOVEMBER with the highest interest in town and a **FREE** Holiday Gift.

Open a 1983 Christmas Club Account now and receive 8% interest on your savings, compounded daily, with an annual yield of 8.45%. If you compare this with what you've been earning . . . you may find that there just is no comparison. If that's not enough . . .

With an initial deposit of $25.00 or more you'll receive either a beautifully designed Currier & Ives ARTile, used as a hot plate or wall plaque, or a Holiday Pen and Pencil Holder — **FREE.** After your initial deposit, add whatever you like to your account and a year from now have the money you'll need for the Holidays.

The 8% interest and **FREE** gift are two reasons to celebrate CHRISTMAS IN NOVEMBER at the Wollaston Credit Union, and start planning now for a Merry 1983 Christmas.

Don't delay . . . club starts November 8th.

WOLLASTON CREDIT UNION

651 Hancock Street, Wollaston, MA 02170
Telephone: 773-3500
Banking Hours: Monday-Friday 9:00-5:00
Thursday 9:00-8:00 Saturday 9:00-12:00
All deposits are insured in full under Massachusetts Law.

NQHS Football Benefit Night Nov. 12

A Las Vegas Night to benefit the North Quincy High School football will be held Friday Nov. 12 7 p.m. to midnight at the North Quincy Knights of Columbus Hall, 5 Hollis Ave.

Donations will be collected at the door. Everyone is invited.

Christmas Fair Saturday At Pagnano Towers

Pagnano Towers will hold its annual Christmas Fair Saturday from 10 a.m. to 4 p.m.

This year's fair will feature knitted goods, arts and crafts, home-baked edibles, jewelry and a white elephant table.

There will also be a snack bar.

For more information, contact Edith Anderson, secretary of the Pagnano Towers Tenant Association.

Beechwood Counseling Services

located at
Beechwood Community Life Center
225 Fenno St., Quincy
472-5428

Professional counseling for:

- individuals or families under stress
- pre-marital issues
- parent/child relationships
- problems of adolescence
- school difficulties/phobia

Also available:

- group counseling
- psychiatric consultation
- psychological testing

Professionally qualified and licensed staff

Beechwood Counseling (formerly Wollaston Counseling Associates) has served South Shore Communities for the past 10 years and is eligible for third party payments.

Call 472-5428 and ask for the Intake Counselor.

QUINCY WOMEN SPEAK OUT, a questionnaire produced by the Mayor's Commission on the Status of Women, is now available for circulation in the Thomas Crane Public Library and branches. From left, are Mayor Francis McCauley; Deborah Ormon, chairperson of the mayor's commission; Kathleen McCormick, commission member; and John Herbert of Quincy Cooperative Bank which helped fund the project.

Women Career Opportunities Program At Woodward School

Opportunities for women in the field of business will be explored by four businesswomen at the third in a series of career programs at The Woodward School, 1102 Hancock St., Tuesday, Nov. 16.

The program begins at 7:30 p.m. with Alicia Coletti, a trustee of the school and director of the women's center at Quincy Junior College, as moderator.

Designed for high school and college students, working women and those interested in career development, the programs are being sponsored by the board of trustees of The Woodward School which is an independent girls school with grades six through twelve.

The panelists for the women in business session include Jean Schulenberg, vice president of the Old Colony Bank in Quincy, Mary E. Weafer, owner of the Ink Spot, a printing firm in Wollaston, Joyce Meschan, president of Vision, Inc., and Jan Holmes, of Channel 5's 'Open House' program.

Chetta Kelley, treasurer of the board of trustees and chairwoman said for the series, the programs have been developed to bring together women who are successful in their fields so that the school's students and others can gain insight into a variety of careers.

There is a $2 admission to the program.

Happy Holly Day Fair At Houghs Neck Congregational

Houghs Neck Congregational Church, 310 Manet Ave., will hold its annual fair Friday evening and all day Saturday.

The Happy Holly Day Fair will feature children's activities such as pictures with Santa, face painting, make your own ceramic ornaments and grabs.

Happy and Holly Day are two specially designed rag dolls used as the decorating theme.

Fourteen tables will feature things to eat, wear, play with, decorate with or give as gifts. New this year are the green table and adult grabs.

Friday night will begin with soup and sandwiches at 6 p.m., activities and tables will open at 7 p.m.

Saturday activities such as tables and snack bar will be open all day from 10 a.m. to 3 p.m.

Flea Market Saturday At Wollaston Congregational

A flea market will be held Saturday, 10 a.m. to 4 p.m. at Wollaston Congregational Church, Winthrop and Lincoln Ave.

Tables of crafts, antiques, jewelry and white elephants will be featured as well as a snack bar.

Children will be admitted free when accompanied by an adult.

NEWSCARRIERS WANTED
Here's a chance to earn extra money by building a Quincy Sun home delivery route.
Telephone: 471-3100

"Is there anything I can do to help?"

Ways you can help someone close to you survive a period of great loss are offered in "Living When a Loved One has Died," just one of the many books by renowned authorities on the subject now available to you from our library.

If you, or someone you love, is faced with a serious problem, the books in this library can be a source of comfort, reassurance and practical information. Our collection includes some of the very best works on topics ranging from how to help children cope with death to the care of aged parents.

These books are yours to borrow, just as you would from a public library, and to read in the privacy of your own home.

No one can make it easy to deal with the crises in your life, but this is one way we feel we can help. Please call us if you'd like to know more about our library.

Keohane
FUNERAL HOME, INC.
785 and 333 HANCOCK STREET
QUINCY
773-3551
"PEOPLE HELPING PEOPLE"

Join Our Christmas Savings Club

and in Addition, Give Yourself a Present Now!

For only $1.00 take your choice of a Holiday classic ornament. (Ornaments otherwise available at $3.00 each.)

(Chanukah Club and ornament available, too)

Interest Rate 5½% Per Annum
Set Your Own Weekly Payment

Colonial Federal Savings

15 Beach St., WOLLASTON 471-0750
Cranberry Plaza, WAREHAM 295-1776
801 Washington St., WEYMOUTH (Next to Angelo's Supermarket) 331-1776
802 S. Franklin St., HOLBROOK (Next to Angelo's Supermarket) 767-1776

AN ELECTRIC TYPEWRITER was donated to DOVE (Domestic Violence Ended) as part of the grand opening celebration for Grogan Business Machines and Office Supplies, 2-4 Parkingway. Seated is Rosemary Kirwin, DOVE president. Standing, from left, Joyce Baker, DOVE vice president; Kevin Grogan, owner and manager, Grogan Business Machines; and Anne Shepardson, DOVE executive director.

Grand Opening For Grogan Business Held

Quincy Center was the scene for the grand opening celebration of Grogan Business Machines and Office Supplies recently.

Kevin Grogan, owner and manager, was host to over 100 business and political figures who came to welcome GBM to Quincy Center.

Many of the guests remembered Kevin's father Edward, who operated a store in West Quincy for many years.

As part of the grand opening celebration, GBM donated an electric typewriter to DOVE (Domestic Violence Ended), a Quincy based social service organization.

Rosemary Kirwin, president of DOVE, said "Mr. Grogan must be part psychic . . . our present and only typewriter just stopped working the other day."

Accepting the much needed typewriter were Anne Shepardson, executive director; Rosemary Kirwin, president; and Joyce Baker, vice president.

Grogan commented that he was "very pleased to be of service to DOVE. I want to support organizations in Quincy because Quincy has been so good to me, my family and family business."

GBM, located at 2-4 Parkingway, features mini-computers and electronic typewriters.

William Pelchat Completes Training

Army National Guard Pvt. William S. Pelchat, son of Robert J. Pelchat of 75 Palmer St., Germantown, and Barbara E. Pelchat of 164 Audubon Road, Weymouth, has completed one station unit training (OSUT) at the U.S. Army Infantry School, Fort Benning, Ga.

CHARLES A. DiCECCA, M.D.
FREDERICK G. HELLER, M.D.

Announce The Opening Of An Additional Office In Milton For The Practice Of Orthopedic Surgery

Offices Located At

100 Highland Street, Suite G3
Milton, MA 02186
698-1260
By Appointment

909 Hancock Street
Quincy, MA 02170
Phone 773-7457
By Appointment

Grand Opening

This Sat. Nov. 13th

DONUT KING

786-9881

Corner of Copeland & Common Streets
(1 Block from Willard School & Furnace Brook Parkway)

The area's BEST Donuts, Muffins and assorted Pastries

OPEN 6 A.M. - 11 P.M.

Bring the kids to see Bugs Bunny & Snoopy In Person

FREE BALLOONS FOR KIDS

Lottery Agent Play Your Number Here

SEVEN GOOD REASONS TO OPEN A 1983 CHRISTMAS CLUB AT GRANITE CO-OPERATIVE BANK.

Right up through Christmas, we are going to give you a nice children's book with each of your contributions to your Christmas Club. Each week you will receive a different book.

Start your club now. Get these stocking stuffers for your children, niece, nephew, grandchild or neighbor.

Don't miss a week... because other club members are getting their books now!

The bank reserves the right to limit this offer in any way including discontinuing it without notice

Granite your co-operative Bank

440 HANCOCK ST., NO. QUINCY 773-8100
100 GRANITE ST., QUINCY CNTR.

DORCHESTER Door & Window
305 FREEPORT ST.
DORCHESTER, 02122
Tel. 265-3803
"Specializing in Custom Made"
- Andersen Windowalls ®
- Steel Door Systems
- Casement Windows
- Replacement Doors & Windows
- Aluminum Storm Doors & Windows

Whist Party For N.Q. Seniors

The North Quincy Senior Citizens Club will hold a whist party today (Thursday) at Atlantic Methodist Church, 62 East Squantum St., North Quincy.

Refreshments will be served at 12:30 p.m.

Whist will begin at 1 p.m.

Free Tank of Gas

- We will bill your Mass. Insurance Co. directly at no cost to you. Specialize in foreign & domestic auto glass.
- Up to 30% off for non-insured installations
- No Deductible on auto glass
- Service while you wait
- Aluminium and Wood Storm Windows Repaired

Sweeney's Glass — 24 Hour Service
322 Bridge St., No. Weymouth — 331-3423

$5.00 OFF
Men's Hairstyle Reg. $10.00
$2.50 OFF
Boy's Hair Style Reg. $7.50

KIP ORLANDO'S
MEN'S HAIRSTYLING
261 E. Squantum Street
North Quincy, MA
786-8545
Open Mon Eves Til 8 pm
Good First-Time Only With This Ad

★This Week's Specials★

New PEPSI FREE
99¢ 2 liter
GEM Bologna
99¢ lb. pkg.

Quik Pik Food Mart
495 Washington St., Quincy
- Computerized Lottery Agent
Play your number til 9:45 p.m.
- Open 7 a.m. til Midnight
7 Days A Week

Stay Alive!

By John Valante

WHEN CHILD HOLDS BREATH

Children sometimes threaten to hold their breath, and proceed to do so. It's possible for a determined child to hold his breath long enough to become unconscious. Nevertheless, he cannot kill himself, or even create a really critical problem. There are two things you can do; the choice is yours.

First, you can ignore the child. The moment he becomes groggy, the body's involuntary controls will automatically take over: the heightened carbon dioxide level in the child's blood will instantly trigger deep, rapid breathing, and the normal oxygen balance will be restored. We do not advise you to let things get to this stage unless the child is sitting or standing on something safe. Otherwise, he could fall to the floor or ground and in so doing, strike his head on something and really suffer serious injury.

Second, you can put a fast stop to the performance by calmly and suddenly slapping the child's face. He will be startled; there will be an involuntary intake of breath, and that will be that.

This information has been brought to you as a public service by NABORHOOD PHARMACY, 406 Hancock St., No. Quincy.

OUR SERVICES INCLUDE:

Charge Accounts
Delivery Service
Insurance Receipts
Free Gift Wrapping
Ostomy Supplies
Tax Records on Request
Utility Payments Mon. - Sat. 9 - 5

Phone: 328-3426

Judge Whitman Keynote Speaker At Family Counseling Dinner

Judge Lewis L. Whitman of Quincy District Court will be the keynote speaker at the annual dinner of the South Area Board of Directors of Family Counseling and Guidance Centers Wednesday evening Nov. 17 at the Neighborhood Club in Quincy.

President of Jewish Family and Children's Service since 1981, Judge Whitman shares a strong mutual concern with Family Counseling and Guidance Centers: a concern for the availability, quality and effective distribution of services to children in need.

JF&CS is the only agency in the New England area committed to finding foster homes specifically for Jewish children.

Through his involvement in the court justice system and community services, Judge Whitman's experience in the area of children's services is two-fold. He has seen the families and children who are desperately in need of help and is highly involved in the recruitment and distribution of the appropriate relief for these children.

As featured speaker, Judge Whitman will focus on "Children's Protective Services" such as foster parenting - a service that is in extremely high demand today. Children ranging in age from infancy through adolescence are in need of temporary or permanent placement in homes that can provide critical support and understanding.

In addition to his presidency of the local chapter of Jewish Family and Children's Service, Judge Whitman is a member of the Board of Directors of the National Association of Jewish Family and Children's Agencies

Don't Move — Add a Sunroom

Custom Solar Designs
Solar Additions & Sunrooms
Remodeling
Energy Consultant
Licensed Builder — Insured
Peter F. DePeso
471-0234

BARE COVE TRAVEL
presents a
Christmas Shoppers Weekend
in
New York City
Dec. 3-5

Includes: Round trip on AMTRAK - 2 nts. New York Statler - Radio City Music Hall - Taxes - Baggage Handling and Escorted.

$139.00 per person/dbl occ.
Call for information
749-7750

FREE Blood Pressure Check
FREE Blood Pressure Check

KAREN ANGELL, R.N.
Announces the Grand Opening of
MED-WEIGH WEIGHT LOSS, INC.

NO DRUGS — AMPLE PARKING
MED-WEIGH WEIGHT LOSS, INC.
NO HUNGER — MON., WED., FRI. 9-6 TUES., & THURS. 9-5

ENROLL NOW AND RECEIVE A 50% DISCOUNT ON ANY PROGRAM

We Offer Nutritional Management, Behavior Modification, Medical Supervision
161 FORBES ROAD BRAINTREE 849-1390

Elementary School Lunch

Monday, Nov. 15 - Kentucky style fried chicken, buttered green beans, cranberry sauce, dinner roll, chocolate cookie, sliced fruit, milk.

Tuesday, Nov. 16 - Half-day. No Lunch.

Wednesday, Nov. 17 - Frankfurt on a frankfurt roll, condiments on the side, buttered carrots, sliced fruit, milk.

Thursday, Nov. 18 - Fresh tom turkey, sliced w/whipped potato and buttered squash, cranberry sauce, dinner roll, jello, milk.

Friday, Nov. 19 - Tuna salad in a hamburger roll w/pickle chips, bag of potato chips, chocolate chip cookie, milk.

Secondary School Lunch

Monday, Nov. 15 - Ravioli w/meat balls, buttered peas, fresh baked roll, choice of two desserts, milk.

Tuesday, Nov. 16 - Baked pork pattie w/pan gravy, whipped potatoes, apple sauce, fresh baked roll, choice of two desserts, milk.

Wednesday, Nov. 17 - American chop suey w/buttered corn, fresh baked roll, choice of two desserts, milk.

Thursday, Nov. 18 - Fresh tom turkey, sliced w/whipped potatoes & gravy, buttered squash, cranberry sauce, fresh baked roll, choice of two desserts, milk.

Friday, Nov. 19 - Fruit juice, grilled cheese sandwich w/bag of potato chips, chocolate covered ice cream, milk.

Now Opened!
Sullivan's Corner
1043 Hancock Street Quincy
(opposite Central Jr. High School)
ANTIQUES ● COLLECTIBLES
USED FURNITURE
Bought - Sold - Taken on Consignment
HOURS
Wednesday thru Saturday 10:30 - 5:30
(or by appointment)
Day or Evening
Phone 471-6086

O'Brien's Bakery

9 Beale St., Wollaston, MA. - 472-4025

First Anniversary Celebration

Sunday Nov. 14, 1982

FREE BALLOONS

Assorted Dinner Rolls
89¢ doz

Choc. or White Cupcakes
$1.25 doz

"A Favorite" Irish Bread
$1.00 loaf

"Hot" Vienna Bread
40¢ loaf

All Cookies
$1.00 doz

"Fresh Brewed" Coffee
25¢ Cup

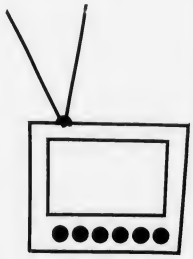

Register for FREE Drawing
T.V. Set
To be drawn Sunday 5 p.m.

Come and Visit Us

James & Jeanne O'Brien

7:00 A.M. - 5:00 P.M.

ROBERT'S Hallmark SHOP

Christmas Open House

Sunday, Nov. 14, 1982 1-5 P.M.

19 Beale St., Wollaston 472-1987

20% OFF! Everything

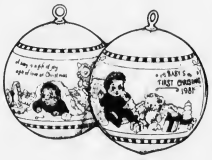

20% off
XMAS

Smurfs

E.T. • Games • Puzzles • Dolls

Unicorns

Stuffed Animals

Boxed Cards
Wrapping Paper
Ornaments

Colony Crystal
Candles, China
Jewelry, Toys

Games, Puzzles

Wedding Invitations and Accessories

Personalized Christmas Cards

Hallmark

Music Boxes

Christmas Figurines and China

Tag Day Permits For Father's Club

The Quincy Fathers Club was granted tag day permits for Friday, Nov. 12, and Saturday, Nov. 13.

There is to be no selling of tags at street intersections or streets, according to a stipulation in the license.

City Winter Recreation Program Opens

The Quincy Recreation Department's all city Winter Recreation Program for boys and girls has opened at 14 locations.

Recreation Director Barry Welch, said the program features recreational activities in three age categories:

Eight years through grade five, Middle School grades six, seven and eight and high school grades 9, 10, 11, and 12.

The program has open enrollment and participants need only report to the location of their choice according to the schedule listed. There is no charge for the program, and the activities will run for 23 weeks at each location. Participants are requested to wear sneakers at all gym locations.

Each center offers a variety of recreational games, including gym hockey, basketball, relays, and bombardment. All activities are supervised by Recreation Department personnel. The schedule:

Gymnasium Programs

Atherton Hough: - Boys Elementary, Monday and Thursday 3-4:30, Saturday 8 - 9 a.m.

Boys Middle, Monday and Thursday 4:30-6 Saturday 9-10:30 a.m.

Boys Senior, Saturday 10:30 - 12.

Girls Elementary - Tuesday and Wednesday 3-4:30.

Girls Middle, Tuesday and Wednesday 4:30-6.

Beechwood Community Center - Boys Elementary, Monday 3-4:30, Tuesday 1-3, Saturday 8-9 a.m.

Boys Middle, Monday 4:30-6, Thursday 6-7:30, Saturday 9-10:30 a.m.

Boys Senior, Thursday 7:30-8:45, Saturday 10:30 a.m. - 12 noon.

Girls Elementary, Tuesday and Wednesday 3-4:30.

Girls Middle, Tuesday and Wednesday 4:30-6.

Merrymount - Boys Elementary, Wednesday and Friday 3-4:30, Saturday 8-9 a.m.

Boys Middle, Wednesday and Friday 4:30-6, Saturday 9-10:30 a.m.

Boys Senior, Saturday 10:30-12 noon.

Girls Elementary, Tuesday and Thursday 3-4:30.

Girls Middle, Tuesday and Thursday 4:30-6.

Montclair - Boys Elementary, Tuesday and Thursday 3-4:30, Saturday 8-9 a.m.

Boys Middle, Tuesday and Thursday 4:30-6, Saturday 9-10:30 a.m.

Boys Senior, Saturday 10:30-12 noon.

Girls Elementary, Wednesday and Friday 3-4:30.

Girls Middle, Wednesday and Friday 4:30-6.

Parker - Boys Elementary, Monday 3-5, Tuesday 1-3.

Girls Elementary, Tuesday and Thursday 3-5.

Squantum - Boys Elementary, Tuesday and Thursday 3-4:30, Saturday 8-9 a.m.

Boys Middle, Tuesday and Thursday 4:30-6, Saturday 9-10:30 a.m.

Boys Senior, Saturday 10:30-12 noon.

Girls Elementary, Monday and Friday 3-4:30.

Girls Middle, Monday and Friday 4:30-6.

Snug Harbor - Boys Elementary, Monday and Thursday 3-4:30, Saturday 8-9 a.m.

Boys Middle, Monday and Thursday 4:30-6, Saturday 9-10:30 a.m.

Boys Senior, Saturday 10:30 a.m.-12 noon.

Girls Elementary, Wednesday and Friday 3-4:30.

Girls Middle, Wednesday and Friday 4:30-6.

Ceramics Program

Fore River Clubhouse - Age 8 through 8th Grade, Tuesday and Thursday 3-4:30.

(Co-recreational) Saturday 8:30-10 a.m., 10-11:30 a.m.

Lincoln Hancock - Age 8 through 8th Grade, Monday and Wednesday 3-4:30.

(Co-recreational), Saturday 8:30-10 a.m., 10-11:30 a.m.

Beechwood Community Center - Age 8 through 8th Grade, Tuesday and Thursday 3-4:30.

(Co-recreational), Saturday 8:30-10 a.m., 10-11:30 a.m.

Middle Schools Saturday Programs Only

Atlantic - Boys Elementary, Saturday 8-9 a.m.

Boys Middle, Saturday 9-10:30 a.m.

Boys Senior - Saturday 10:30-12 noon.

Central - Boys Elementary, Saturday 8-9 a.m.

Boys Middle, Saturday 9-10:30 a.m.

Boys Senior, Saturday 10:30-12 noon.

Point - Boys Elementary, Saturday 8-9 a.m.

Boys Middle, Saturday 9-10:30 a.m.

Boys Senior, Saturday 10:30 a.m. - 12 noon.

Sterling - Boys Elementary, Saturday 8-9 a.m.

Boys Middle, Saturday 9-10:30 a.m.

Boys Senior, Saturay 10:30-12 noon.

Save Gas and Money ...
... Shop Locally

Christmas Club Time

Stop by and join the club that gives you more. Earn 5½% interest and receive a FREE GIFT - a set of 6 scenic Currier & Ives drink coasters! Your Free Gift available when you open an account for $1.00 or more. Interest paid on balance of $10 or higher.

383 Bridge St., Route 3A
North Weymouth

295 Washington St.
Weymouth

47 Washington St.
Weymouth Landing

372 Quincy Ave.
Braintree

337-2700

Weymouth Savings Bank

FREE

Register at any location of Dependable Cleaners for our free drawing

45 TURKEYS TO BE GIVEN AWAY

NOTHING TO BUY. JUST REGISTER
DRAWING NOVEMBER 20th WINNERS NOTIFIED

5 Turkeys
At all 9 locations

IN QUINCY:
320 Quincy Ave.
27 Adams St.
581 Adams St.
624 Hancock St.

Dependable Cleaners

WHY NOT LET US CLEAN OR ALTER YOUR WINTER COAT!

THIS COULD BE THE MOST IMPORTANT 8 HOURS OF YOUR LIFE.

"HEARTLINE"

On Wednesday, November 17th, Cable Health Network will present Heartline, an 8-hour Informathon produced in cooperation with the American Heart Association. Heartline is dedicated to everyone who has had heart problems or who wants to avoid them. Dr. Art Ulene and Joseph Benti host this history making broadcast which features celebrity guests, reports from the American Heart Association Scientific meeting in Dallas, and information that could save your life. So don't miss a beat, call 1-800-257-8320 toll free and talk to top cardiologists. Watch Heartline on Cable Health Network, and make your life a better place to live."

1-800-257-8320

"Heartline" is made possible by Pfizer Pharmaceuticals

Cable Health Network
Keeping America Healthy

QUINCY CABLESYSTEMS
471-0151

Crust & Crumbs Bakery
in the Village Food Mart
"Specials of the Week"

Try Our Fresh Baked Raisin Bread
$1.29 Loaf

Butter Top White Bread
59¢ loaf

Baking Done Daily on the premises including Sun & Holidays

110 Willard St., West Quincy
Lottery Agent 472-9464
Hours 6 am - 11 pm 7 days

Wins 500 Mass Lottery Tickets In QCBPA Promotion

Mrs. Ruth Walter of 47 Pelican Rd., Adams Shore, is the grand prize winner of 500 Mass Lottery tickets in the recent Quincy Center Business and Professional Association Shopper promotion, "Win a Million".

Mrs. Walter's name was selected during a drawing Friday at The Quincy Sun office, Quincy Sq. from coupons that appeared in The Sun and The Patriot Ledger.

Her prize will give her 500 chances to win $1 million in the lottery. She deposited her lucky ticket at Video Village, Quincy Center.

Ten lottery tickets each were won by the following individuals who deposited coupons at the specified businesses:

Steve Irons, 3 Otis Place, Scituate, Baskin-Robbins Ice Cream.

Ruth Parrish, 125 Granite St., Quincy. Beacon Fabrics.

Mrs. Leo Mooney, 216 Quincy Ave., Quincy, Casual Concepts.

Leo Mooney, 216 Quincy Ave., Quincy, Colman's Sporting Goods.

Marilyn Kerr, 12 James St., Quincy Point, Cummings.

Dennis McDonough, 36 Hilltop St., Dorchester, Fred Villari's Studio of Self Defense.

Mary Fitzgerald, 11 Judson Road, Weymouth, Friendly Family Center.

Larry Regan, 95 W. Squantum St., North Quincy, Granite City Electric.

Andy Anderson, 109 Curtis Ave., Quincy Point, Grogan Business Machines.

Karl W. Wood, 12 Quarterdeck Rd., #3, Germantown, Hart's Jewelers.

Charles Brooks, Jr., 1206 Furnace Brook Pkway, Quincy, Jason's Luggage & Music.

Robert Deane, 25 Spring Garden St., Dorchester, Johnson Motor Parts.

Helen McDonald, 23 Atherton St., Quincy Point, Kincaides Furniture.

Evelyn Walsh, 24 Rosen Ave., Weymouth, Kustom TV.

Marilyn Kerr, 12 James St., Quincy Point, Phase II Jewelry.

Joanne Cleary, 60 Plymouth Ave., Braintree, Quincy Furniture.

Mrs. F. DeSantis, 15 Centennial Drive, Norwood, Remick's of Quincy.

Carol Rossi, 12 Copely St., Wollaston, Robell's Dept. Store.

Mary J. Hurley, 30 Blue Hill Terrace, Milton, Ryder's.

Elsie Sullivan, 99 Glendale Rd., Quincy Center, Sawyers Campus Shop.

Lillian Fleming, 32 Parkhurst St., Wollaston, South Shore Army-Navy.

Virginia Lewey, 139 West St., Randolph, Sweets 'N Things.

John Kaufman, 106 Fifth Ave., Quincy Point, Tags Discount Furniture.

Candace Galluzzo, 5 Priscilla Lane, Quincy Center, Tullio & Sons.

Claire E. LaMorder, 51 Greenwold Road, Quincy Center, Video Village.

Car Stolen Twice

A 1976 Chrysler, reported stolen earlier in Boston, apparently was stolen a second time Monday in West Quincy.

The car bearing New Jersey license plates 560-UNB was discovered abandoned on Hall Place.

By the time the tow truck from Biondi's Garage had come to tow it away, the car was missing once again.

Willard St. Break

An electric typewriter valued at $200 and $100 in cash were reported stolen Monday in a break at the home of John T. Collins, 138 Willard St., West Quincy. Also taken were a pair of sneakers and boat shoes valued at $50.

CHRISTMAS SPECIALS

"The Right Way To Go . . . You'll Get More For Your Money"

COMPARE!!!

Sun-Pleasure Tours has Travel Gift Certificates available for your loved one. Escorted from Braintree, Brockton, Boston, Raynham.

NEW YORK CITY

3 Days - Leave Dec. 3, 10 $149

2 Days - Leave Dec. 4, 11 $109

1 Day - Leave Nov. 27, 28, Dec. 4, 11, 18 $35

Includes Sheraton Hotel, Meal at Tavern on the Green, Radio City Christmas Show.

THANKSGIVING IN NEW YORK CITY

3 Days - Leave Nov. 24 $149

Includes Sheraton Hotel, Dinner at Sardi's Radio City Christmas Show and watch the Macy's Day Parade

SHOPPING SPREE IN PENNSYLVANIA

3 Days - Leave Nov. 12 $99

Includes 4 meals shopping and sightseeing.

SUN-PLEASURE TOURS 265 Rivet St., New Bedford, Ma 02744

Phone (617) 997-4141

KANE'S HOMEMADE PIZZA

50¢ OFF
Any Small Pizza With Coupon
Good Oct. 28 thru Nov. 15

$1.00 OFF
Any Large Pizza With Coupon
Good Oct. 28 thru Nov. 15

"Eat-In or Take-Out"

Open For Pizza 7 Days 4 p.m. to 12 p.m.

KANE'S PLACE

23 Des Moines Rd. Quincy

CALL 786-9804

One Block From 1000 Southern Artery

Jim O'Mahoney

offers all kinds of Insurance for your Business and Personal Needs.

326-3737
479-3435 (Eves.)

Your Independent Insurance Agent — Since 1896

FAY HUMPHREY INSURANCE AGENCY

601 HIGH ST., DEDHAM, MA 02026

Look what's cooking at the South Boston Savings Bank . . . The highest earning savings bank in Massachusetts.

FREE COOKWARE!

The South Boston Savings Bank is giving you the opportunity to have some of America's finest cookware in your kitchen. Simply open a new South Boston Savings Bank account of $500 or more or add $500 or more to your existing account and receive a free gift as indicated in the gift selection chart. With additional deposits of $100 or more, other items may be purchased at liberal discount prices. This is a great chance to either start or add to your cooking collection. These beautiful items also make ideal gifts. You will not only be saving money with the highest rates allowed by law, you'll also be saving on some of the finest names in cookware. NOW Accounts not eligible.

Famous Brands such as CORNING • HAMILTON BEACH • WEST BEND

GIFT SELECTION CHART

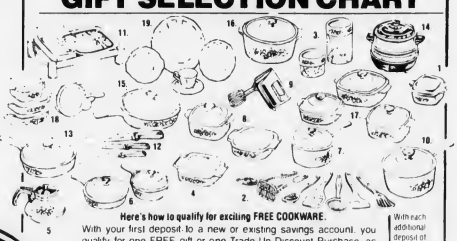

Here's how to qualify for exciting FREE COOKWARE. With your first deposit to a new or existing savings account, you qualify for one FREE gift or one Trade-Up Discount Purchase as follows.

	$500	$5,000	$10,000	$20,000	With each additional deposit of $100 you pay only
1 2¾ cup Petite Pan	FREE	FREE	FREE	FREE	4.95
2 Foley Utensil Set	FREE	FREE	FREE	FREE	5.95
3 4 Pc. Canister Set	FREE	FREE	FREE	FREE	6.95
4 1 Qt. Sauce Pan	FREE	FREE	FREE	FREE	7.95
5 6 Cup Tea Pot	8.95	FREE	FREE	FREE	11.95
6 1 Pt. Menuette Pan & 6½" Menuette Pan	9.95	FREE	FREE	FREE	12.95
7 Rangeloppers 1½ Qt. Sauce Pan	10.95	FREE	FREE	FREE	13.95
8 1 Qt. & 1½ Qt. Casserole Set	11.95	FREE	FREE	FREE	14.95
9 Hamilton Beach Hand Mixer	11.95	FREE	FREE	FREE	14.95
10 Rangeloppers 2½ Qt. Covered Sauce Pan	13.95	10.95	FREE	FREE	16.95
11 Party Server I	13.95	10.95	FREE	FREE	16.95
12 John Weitz 3 Piece Cutlery Set	13.95	10.95	FREE	FREE	16.95
13 Rangeloppers 8½" Skillet	14.95	11.95	FREE	FREE	17.95
14 West Bend Slow Cooker	15.95	12.95	FREE	FREE	18.95
15 Rangeloppers 10" Skillet	18.95	15.95	12.95	FREE	21.95
16 Rangeloppers 5 Qt. Covered Sauce Pot	18.95	15.95	12.95	FREE	21.95
17 1 Qt., 1½ Qt., 2 Qt. Casserole Set	18.95	15.95	12.95	FREE	21.95
18 10 Piece Store and Serve Set	18.95	15.95	12.95	FREE	21.95
19 Homer Laughlin 20 Piece Dinnerware Set	18.95	15.95	12.95	FREE	21.95

South Boston Savings Bank

"ALWAYS THE LEADER"

MAIN OFFICE:
460 West Broadway, South Boston
9 a.m. to 3:30 p.m. Monday thru Friday
Saturday 10:00 a.m. to 1 p.m. Call 268-2500

NEPONSET CIRCLE OFFICE:
740 Gallivan Boulevard
8:30 a.m. to 7:30 p.m. Monday Tuesday Wednesday & Friday
Thursday 8:30 a.m. to 7:30 p.m.
Saturday 8:30 a.m. to 12 Noon

QUINCY OFFICE:
690 Adams Street, Lakin Square
Monday Tuesday Wednesday Thursday
8:30 a.m. to 5 p.m.
Friday 8:30 a.m. to 7 p.m.
Saturday 8:30 a.m. to 12 Noon

2 Receive Bunker Hill Degrees

Two Quincy students recently received associate degrees at Bunker Hill Community College, Boston.

They are: Paula M. Keaney, 111 Colby Rd., and Carolyn McAleney, 43 Ellington Rd.

Sherri's Hair Styling
143 Water St., Quincy
479-9887
OPEN MONDAYS
Monday Special
PERMANENT
Reg. $30.00
$20.00 complete
$5.00 HAIR-CUT
You may blow dry your hair yourself... FREE.
We will for you at additional charge.
Haircut Special Anytime
Walk-in Service Available
HOURS:
Tues.-Wed.-Fri. 9-6 p.m.
Thurs. 9-8 p.m., Sat. 8-4 p.m.

TED MUERCH of Weymouth gets a Halloween greeting from the North Quincy High School Spirit Committee at City Hospital. Left to right, Eileen Miller, Amy Maginnis, Ellyn Burke, Maureen Ridge, Michelle Elgart.

(Quincy Sun Photo by Bob Michelson)

Coffee Hour Monday For Central Teachers

Eighth grade members of the executive board of Central Middle School will hold an appreciation coffee hour for teachers on the staff Monday, Nov. 15.

Board members include James Phelan, mayor; Derek Holt, deputy mayor; Beth Ryan, secretary; Donald Greene, treasurer; Rachel Horn, Allison Sage, Laura Ciulla and Vincent Norton.

An open house for parents of Central Middle School students is scheduled for Friday, Nov. 19 in the Media Center.

There will be some focus on Children's Book Week and coffee will be served.

There will also be food demonstrations, science demonstrations, open rehearsals of the band and the choirs, physical education exhibitions, slide presentation of recent camping experiences at Camp Wing and Camp Bournedale.

Parents will be welcome to visit classrooms and learning spaces.

NEW YEAR'S SPECIAL
"The Right Way To Go . . . You'll Get More For Your Money"
Departures from Boston, Braintree, Brockton, Raynham, Taunton, Fall River, New Bedford and Providence.
3 Days - Leave Dec. 31
Includes 3 Meals
$159 per person double
Your New Year's Tour Include:
★ Round-trip deluxe motorcoach
★ 3 Days/2 nights at the Sheraton Hotel in Cherry Hill
★ New Year's Eve Gala Dinner Party with Open bar, Champagne, Noisemakers, Dancing, Show.
★ 2 Delicious breakfasts.
★ Visit Philadelphia Liberty Bell, Independence Hall, Watch the Mummer's Parade and try your luck in Atlantic City.
★ All taxes & services
Optional Glenn Miller's band New Year's day with dinner $30.
15 seats left
For Reservation information contact:
SUN-PLEASURE TOURS 265 Rivet St.
New Bedford, Mass 02744
Tel. (617) 997-4141

Richard O'Brien Completes Training

Marine Pvt. Richard M. O'Brien, son of Mr. and Mrs. Richard B. O'Brien of 190 Fayette St., Quincy, has completed recruit training at the Marine Corps Recruit Depot, Parris Island, S.C.

Vietnam Veterans Week Set Nov 10-14

Mayor Francis X. McCauley has proclaimed Nov. 10 through 14 Vietnam Veterans Week in Quincy.

The event will be observed nationally at the time when the Vietnam Veterans Memorial is dedicated in Washington near the site of the Lincoln Memorial.

McCauley urged Quincy residents to "pay honor to all veterans of the Vietnam war . . . and sponsor and participate in suitable ceremonies or other activities to recognize their service."

ICE SKATING CLASSES
at M.D.C. Rinks
— 7 Weeks $30 —
for Children ages 5-12
Quincy M.D.C.
Tuesdays 3:30 & 4 P.M.
1st Class - Nov. 23
*Register at Rink Nov. 16 - 3:30 to 4 p.m.
Milton M.D.C.
Wednesdays - 3:30 & 4 p.m.
1st Class - Nov. 17
*Register at Rink Nov. 15 (Mon) 3:30 to 4 p.m.
For Adults & Children 10 & Up
Milton M.D.C.
Wednesdays - 7 p.m.
1st Class - Nov. 17
*Registration - Nov. 15 (Mon) 7 to 7:30 p.m.
BAY STATE SKATING SCHOOL
527-1936

Soap Astrologer To Chart The Stars On Mary Soaps

Valerie Irving, a noted astrologer in the world of soap operas, will be the guest on the next segement of "Mary Soaps" Monday and Tuesday at 6:45 p.m. on Quincy Cable TV Ch. 3.

Host Mary Travers will discuss Miss Irving's recent trip to New York, the predictions she has made for the soap stars, and how she helps the stars plan their futures.

Miss Irving picked up a "soap opera" presence during a tarot card reading at a party a few years ago. The client she was reading for turned out to be the sister of Nancy Frangione, who plays Cecile Cory on "Another World." After meeting Nancy, she met other soap celebrities and started to chart their horoscopes. Now she does the horoscope readings for the stars of "Another World," "All My Children," "Ryan's Hope," "One Life To Live," and "Texas."

When not in New York "stargazing", she can be found charting horoscopes at Regina Russell's Tea Room in Quincy.

secretarial sci
legal · medical
AQUINAS JUNIOR COLLEGE milton
offi
merchandising
computer course
OPEN HOUSE
Sunday, Nov. 14, 1982 2-4 P.M.
AQUINAS JUNIOR COLLEGE • 303 Adams Street • Milton 02186
(617) 696-3100
AQUINAS JUNIOR COLLEGE invites high school juniors and seniors, parents, teachers, guidance counselors and friends to OPEN HOUSE. Degree - granting courses offered: SECRETARIAL SCIENCE: Legal, Medical and Executive, ACCOUNTING, EXECUTIVE OFFICE ASSISTANT, MEDICAL ASSISTING, RETAIL MERCHANDISING
Accredited by N.E.A.S.C. and the AMA/AAMA Confers Associate Degree Aquinas does not discriminate on the basis of Race, Religion, Color, Handicap or National Origin.

Mike's Corner

By Representative Michael W. Morrissey

This is the 57th in a series of articles written by Representative Michael W. Morrissey.

After a short recess for the Elections of 1982 the Legislature is back in session and ready to deal with a number of controversial pieces of legislations. The recent election results have shown that the voters of the Commonwealth have authorized the Legislature to draft a law allowing the State to implement Capital Punishment. The debate could be underway at this writing. On Monday of this week the Governor submitted a special message to ask the Legislature to implement Capital Punishment. The vote in my Legislative district was 8356 in favor and 4269 against the proposal.

The Legislature is also expected to consider and give final enactment of a bill that would increase legislative, judicial and constitutional officers salaries. For Constitutional Officers (Governor, etc.) this would be the first increase in over 10 years. The salary of a legislator will be $30,000 under the proposal.

The Bottle Bill repeal fell far short of its goal to defeat the Legislative proposal. The Legislature has been asked to delay the implementation date and debate on that issue is expected in the near future.

If I can be of any assistance, I can be reached at home, 328-0900 or in the State House 722-2470.

7 Residents At Forsyth Dental School

Seven Quincy residents are enrolled for the 1982-83 academic year at Forsyth Dental Center's School for Dental Hygienists in Boston.

They are:

Sharon Cooper, 68 Edgemere Rd.; Anne Campbell, 326 Granite St.; Denise Quintiliani, 119 Cranch St., honor roll member; Marianne Orlando, 93 East Elm Ave.; Louise G. Noonan, 86 Highland Ave.,

Susan Murray, 149 Landsdowne St., National Honors Society member; Karen Ciresi, 19 Hodges Ave.

Luis Mendez Honored At Hancock

Luis Mendez of Quincy was recently honored for 25 years of service with John Hancock Mutual Life Insurance Co. at the 30th annual Quarter Century Club dinner.

NEWSCARRIERS WANTED
Here's a chance to earn extra money by building a Quincy Sun home delivery route.
Telephone: 471-3100

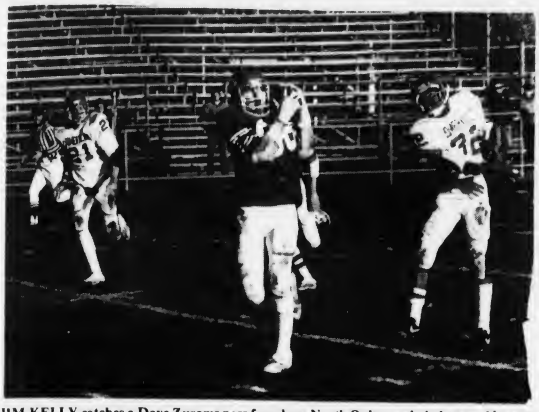

JIM KELLY catches a Dave Zuroms pass for a long North Quincy gain in last week's game with Somerville.

NORTH QUINCY'S Rich Brown, who had his best day against Somerville last week, picks up good yardage.

(Quincy Sun photos by Thomas Lee)

Somerville 25, North Quincy 21

Raiders Looking For Rebound At Memorial

By TOM SULLIVAN

The North Quincy football team ran up against a one-man gang last Saturday and the one-man gang won.

The man in question was Peter Casparriello, a 6-foot-5 quarterback who turned in one of the finest performances seen at Veterans Memorial Stadium in some time to almost single-handedly give Somerville a thrilling 25-21 victory over the Raiders, dropping North's record to 3-4.

This Saturday North will try to rebound against Catholic Memorial when they clash at 1:30 p.m. at the Memorial field in West Roxbury, seeking its first win over the Catholic Leaguers.

Memorial, which has won all four meetings with North, has come along fast this fall and takes a 5-2 record into Saturday's game. Memorial defeated Austin Prep, Xaverian, Don Bosco, Concord-Carlisle and New Bedford, while losing to St. John's and Malden Catholic.

All Casparriello, an outstanding college prospect, did against the Raiders was pass for 186 yards and two touchdowns, run for 110 yards and score the other two touchdowns himself, kick an extra point and do the punting and kicking off.

He hit on 13 of 30 passes and at least five others were either dropped or were fumbled after being caught.

"He was really outstanding but we beat ourselves," said a disappointed North coach Ken McPhee. "We had no pass rush and put no pressure on him during the first half. We did a little better in the second half but still gave him too much room. And penalties killed us. I've never seen so many penalties against a North team and some of them really were costly."

The game wasn't decided until the final minutes as the Raiders trailing, 19-7, at the half, made a stirring comeback and just when it appeared they might score the winning touchdown, the costliest of many penalties nullified a pass which took them to the Somerville 15.

North Quincy Scoring

	TD	PAT	FG	Pts.
DiCarlo	6	0	0	36
Cullen	1	11	1	20
Kozlowski	3	0	0	18
Messina	2	2	0	14
Kelly	2	0	0	12
Brown	1	2	0	8
Barry	1	0	0	6

"We missed too many assignments," said defensive coach Jack Raymer. "We knew they were going to keep passing but the defense just broke down. Three times we let them off the hook on fourth down and that hurt."

The bright spot for North was the running of Dave DiCarlo, who had a memorable afternoon. He rushed for 92 yards and scored all three Raider touchdowns. Rich Brown had his best day rushing and had 54 yards, John Kozlowski added 46 and Scott Messina had a 33-yard run that helped set up the first touchdown.

North rushed for 241 yards to 144 for Somerville. Sophomore quarterback Dave Zuroms completed seven of 15 passes for 132 yards but had three intercepted. Somerville had 19 first downs and North had 16.

Somerville received to open the game and marched 62 yards for a touchdown. Pat McDonough's first kickoff was deep and North apparently had the Highlanders stuck back on their 10 but North was offside and McDonough had to kick again from his 35.

Casparriello completed four passes on this drive, the last one an 11-yarder to Ty Snow for the TD. Casparriello kicked the extra point.

North came right back as Messina raced 33 yards to Somerville's 47, DiCarlo added 11 and Zuroms hit DiCarlo with a 34-yard scoring pass. Mike Cullen kicked the tying point.

Somerville was on the move again following the kickoff but the Raiders held this time and took over on their 18. The Raiders made two first downs but were held and Vin Barry's punt was clocked by Somerville's Bob Castor and the Highlanders had the ball on North's 27. Four plays later Casparriello again hit Snow in the end zone for a 13-yard TD play but his kick for the point was blocked.

Zuroms threw a bomb to Jim Kelly good for 47 yards which brought North to the Somerville 37 but Somerville recovered a Raider fumble. Casparriello's punt was partially blocked and the kick went only to the 50 but the Highlanders regained possession on an interception.

Somerville then marched 57 yards with Casparriello scoring from the two. A pass for the points was incomplete and Somerville led, 19-7, at halftime.

North took the second half kickoff and made two more first downs and went all the way to Somerville's 20 but another interception stopped the threat.

North held and Casparriello punted out on North's 41. Brown went for 14 yards, added 19 and DiCarlo went the remaining 26 yards for a TD. Cullen's kick made it 19-14.

Sports

North's joy quickly turned to gloom as Casparriello, on the third play following the kickoff, broke through the middle and raced 59 yards to put the visitors up, 25-14. He was stopped on a rush try for the points.

Again the Raiders fought back as they marched 73 yards after the ensuing kickoff. The key plays were a 22-yard run by DiCarlo, a 22-yard pass to Peter Clark and a 10-yard pass to Kelly. DiCarlo capped the drive by scoring from the eight and Cullen's kick left North just four points down.

When North held and Casparriello punted to the Raider 45, the Raider hopes again brightened. Things looked good when Zuroms passed to Brown on the Somerville 15 but the Raiders were set back by the ineligible receiver downfield penalty. This time Somerville held and ran out the clock.

North-Somerville Game Highlights On Ch. 3

The Quincy Cablesystems' weekly "Coaches Corner" tonight (Thursday) at 8 p.m. on Channel 3 will feature highlights of last Saturday's North Quincy 25-21 loss to Somerville.

North coach Ken McPhee will provide commentary on the game and answer questions phoned in at 471-9609. Awards will be presented to the outstanding players of the week.

INDOOR OUTDOOR
State ACCESSORIES Church
Flags Flags of All Nations Flags
FLAGS MADE TO ORDER
EAGLE FLAG CO., INC.
147 Beach St. 617
Wollaston, Mass. 02170 472-8242

ATTENTION!
100% FREE TUITION
TO ANY STATE FUNDED COLLEGE OR UNIVERSITY
FOR FURTHER INFORMATION CALL
JACK CURRAN
617-471-9390
MASS. NATIONAL GUARD
THE MOST IMPORTANT PART-TIME JOB IN AMERICA

Woodward Spring Shop inc
The South Shore's Most Complete Automotive Service and Parts Center
EXPERT FRONT END WORK AND ALIGNMENT
• FRAME STRAIGHTENING
• BODY ALIGNMENTS
EXPERT
• MUFFLER INSTALLATION
• DUAL EXHAUSTS
• PIPES
• BRAKES
SPRINGS
FOR ALL MAKES OF . . .
CARS • BUSES • TRUCKS • TRAILERS
AUTO SPRINGS INSTALLED
WHILE-U-WAIT
WHEELS BALANCED
Springs, Axles, Frames
STRAIGHTENED • ALIGNED • INSTALLED
BODY RESTORATION AND PAINTING
• R-M & ACME AUTOMOTIVE PAINT
• DEVILBISS SPRAY EQUIPMENT
• BODY TRIM FASTENERS
WHOLESALE - RETAIL — COMPLETE AUTOMOTIVE PARTS
HEAVY TRUCK SPECIALISTS — AUTO MACHINE SHOP
Complete line of services. We have a full staff of professional and experienced automotive specialists.
471-6950
111 McGRATH HIGHWAY, QUINCY
Hours: 8 to 5:30 Mon. thru Fri.

Suburban Champs

North Girls Eye Eastern Mass. Title Saturday

The North Quincy girls' cross country team, which recently won another Suburban League championship with a 6-0 record, will seek its third straight Eastern Mass. title Saturday at Franklin Park.

"I think this year we will be fortunate to finish among the top four teams," said North coach Lou Tozzi. "There are five other league champions in Class B with us and Wakefield is the team to beat. Falmouth, always a powerhouse, and Weymouth North and South, which have been dropped to B, are also very strong."

Last week the Raiderettes won the all-league meet with 30 points, the lowest score in the history of the meet. It was the first time a team had all five scorers in the top 10.

Cambridge's brilliant Thayer Plante was the individual winner but North's Linda Kennedy was third, Sheila Barrett fifth, Diane Lindenfelzer sixth, Mary Ann Kelleher seventh and Meg Leary ninth.

The North girls clinched the league crown with 15-45 win over Newton North in the final league meet. Kennedy was the winner as the team took the first six places.

Barrett was second, Leary third, Lindenfelzer fourth, Kelleher fifth and Tracy Corrigan sixth.

Earlier North had blanked Quincy, 15-44, again taking the top six places. Barrett was the winner, followed by Kennedy, Leary, Kelleher, Corrigan and Laura Barrett. Laurie Post of Quincy was seventh, Sharon Barrett of North eighth, Mary Colby of Quincy ninth and Sue Nolan of Quincy 10th.

In the recent Weymouth K. of C. 5.3-mile road race Lindenfelzer was the winner in the 14-20 year old division and Kennedy second.

In last week's State Coaches Meet four Raiderettes won medals. In the 9-10 grade group Leary was seventh, Kelleher eighth and Lindenfelzer 12th. In the 11-12 grade division Corrigan placed 17th.

Harry Morash, the outstanding member of the North boys' team, did well in the 9-10 grade group but failed to win a medal.

"The Eastern Mass. meet starts at 10:30 and I hope a lot of North Quincy fans will be there to cheer our girls on," said Tozzi. "Their support will mean a lot to them."

Three former North standouts recently received All-American honors.

Mary Kate Kennedy, now a freshman at Northeastern, was selected a member of the 1982 National High School Track All-American team, while Michelle Millane, who set many records in the weight events, received honorable mention as did Rich Palma, one of the top members of the boys' team last season.

-- TOM SULLIVAN

North Girls Outswim Quincy For 8th Straight

The North Quincy girls' swim team recently extended its undefeated streak over Quincy to eight straight years with a 94-76 victory before a good crowd at the Lincoln-Hancock School pool.

Quincy has never won a boys' or girls' meet against North, with the North boys having won seven straight years.

This years' girls' meet was hard fought all the way with several close events as the Quincy team made an excellent showing.

The results:

200-yard medley relay: 1, Quincy (Cheryl Lundin, Maureen Doherty, Mary Kussman and Kathy Doherty), 2:20.811; 2, North Quincy (Caroline Krantz, Sheila Quintiliani, Donna King and Cathy DeFranc; 3, North (Lisa Rodophele, Nancy Johnston, Marie Elena Dawson and Donna Stein).

200-yard freestyle: 1, Yvonne Bonness (NQ), 2:25.464; 2, Joanne Burke (NQ); 3, Colleen Craig (Q); 4, Cheryl Bina (Q).

200-yard individual medley: 1, Kari Ewer (Q), 2:59.998; 2, Stacey Quintiliani (NQ); 3, Lisa Lynch (NQ); 4, Jean Boudreau (NQ).

50-yard freestyle: 1, Georgia Traficante (NQ), 29.623; 2, Maureen Doherty (Q); 3, Kathy Doherty (Q); 4, Cheryl Lundin (Q).

One-meter diving: 1, Mary Kussman (Q), 168.95 (school record); 2, Sheila Quintiliani, (NQ); 3, Jessica Lumaghini (Q); 4, Kathy Koski (NQ).

100-yard butterfly: 1, Kussman (Q), 1:20.288; 2, Ewer (Q); 3, Donna King (NQ); 4, Lynch (NQ).

100-yard freestyle: 1, Burke (NQ), 1:06.008; 2, Traficante (NQ); 3, Michelle Casey (NQ); 4, Bina (Q).

500-yard freestyle: 1, Bonness (NQ), 6:39.029; 2, Stacey Quintiliani (NQ); 3, Craig (Q); 4, Danette Cahill (NQ).

100-yard backstroke: 1, Lundin (Q), 1:22.802 (school record); 2, Rodophele (NQ); 3, Krantz (NQ); 4, Carol Hennessey (Q).

100-yard breaststroke: 1, Maureen Doherty (Q), 1:27 565; 2, Sheila Quintiliani (NQ); 3, Boudreau (NQ); 4, Kathy Doherty (Q).

400-yard freestyle relay: 1, North (Burke, Stacey Quintiliani, Bonness and Traficante), 4:29.184; 2, Quincy (Adrianna Reardon, Bina, Ewer and Craig); 3, North (Casey, Wendy Adams, Lynch and Donna Stein).

DICK THE LOCKSMITH
Formerly Located At A
Quincy Center Hardware
Has Now Joined
GRANITE LOCK CO.
119 A PARKINGWAY, QUINCY
(Opposite Paperama)
472-2177
FREE PARKING

JOHNSON MOTOR PARTS, INC.
MICRO AIR FILTERS $2.69
CHAMP OIL FILTERS $2.39 MOST AMERICAN CARS
SAVE 50¢ per plug on Motorcraft
BOOSTER CABLES
Heavy Duty
12 Ft. All Copper
REG. $9.95 NOW $7.95
CAM 2 MOTOR OIL
89¢ PER QT.
Now's the time to save money . . . when you Do-It-Yourself with Motorcraft Auto Parts. Buy 4, 6, or 8 Motorcraft Spark Plugs and get a 50¢ refund per plug . . . Up to $4.00 in Refunds.
RESISTORS
$1.41 PRICE PER PLUG
-.50 Motorcraft refund (refund per plug when you buy 4, 6 or 8 plugs)
.91 YOUR COST PER PLUG
OFFER EXPIRES 11/30/82
REGULARS
$1.15 PRICE PER PLUG
-.50 Motorcraft refund (refund per plug when you buy 4, 6, or 8 plugs)
.65 YOUR COST PER PLUG
JMP GEARED FOR PERFORMANCE
JOHNSON MOTOR PARTS, INC.
472-6776 65 SCHOOL ST., QUINCY

RADIATOR PROBLEMS
AUTOMOBILE AIR CONDITIONING EQUIPMENT
GAS TANKS & HEATERS
Over 35 years in Radiator Repair
MORSE'S AUTO RADIATOR INC.
328-7464
179 W. SQUANTUM Next To "T" QUINCY

Sports Memories

November, 1947

By TOM HENSHAW

North Turns On Power To Beat Norwood 28-6

The North Quincy High School football team substituted brawn for guile and pounded out 280 yards and 15 first downs on the ground en route to a 28-6 victory over Norwood, continuing its undefeated drive toward the Eastern Mass Class C crown.

The Raiders scored the first time they laid hands on the ball, marching 68 yards in nine plays with Sid Cedrone sprinting the last 17 yards for the score.

Bob Richards ran seven yards for the second touchdown in the second period; Jack Gilbody scooted 23 yards for the third in the third; and Gilbody again raced over from the seven with the final touchdown that gave North a 28-0 lead in the fourth period.

The North Quincy lineup included: Erwin, DiBona, Hines, Finneran, ends; Bell, Collins, Sawyer, C. DiBona, Wright, tackles; Maynihan, Chambers, Pontes, Leavitt, Doherty, Erickson, Creedon, guards; Bohannon, Sullivan, centers.

Gilbody, Shaughnessy, Cedrone, Richards, McGuiggan, Welch, Reilly, Worthley, Nelson, Young, Jensen, backs.

QUINCY UPSETS NEWTON

Al Halloran ran 63 yards for a touchdown on the second play from scrimmage and the Quincy High School football team went on to a 25 to 0 victory over Newton, the Class B Presidents' second victory in a row over a Class A team.

Little Aldo Lombardi ran 14 yards for the second score and Halloran passed 16 yards to Don Lundin for the third as a Quincy 19-0 lead at halftime. Jack DiAntonio scored the final touchdown on a 12-yard run after setting up the score with a pass to Tony DiNardo.

The Quincy lineup included: Lundin, Willard, Pappas, Curtin, Sweeney, DePeltrio, Horn, ends; Delforno, Knuti, Cugini, Roffo, Belezos, Conway, Pizzi, Lorina, tackles; McMahon, Buckley, Lee, Parades, Marini, Quintiliani, guards; Granville, Kennedy, Ojala, centers.

Montani, Lombardi, Scchetti, Halloran, Tait, Campbell, DiNardo, DiAntonio, Bennelli, Salvaggio, Broglioli, Saluti, Salvaggi, Sten, McDermott, backs.

MANETS ROLLERED

Andy Karpus, former Detroit Lions star threw two touchdown passes as the Providence Steam Roller ran up a 17-7 first half lead and then hung on for a 17-13 victory over the Quincy Manets in a New England Pro Football Conference game in Cranston, R.I.

Rolli DiBona, the Manet's 245-pound tackle, rumbled 20 yards with a blocked punt for the first Quincy score in the second period and Frank Saba, the Manets' one-man gang, tallied the second in the second half in which his team dominated the play.

The Manets lineup included: Brennan, Woronicz, Tocci, Papile, ends; Kilrain, DiBona, Bumpus, tackles; Graziano, Dorr, Pecce, guards; Grey, Beston, centers; Aimola, St. Peter, Lombardi, Saba, Capaccioli, Morelli, McDonough, Cantelli, Mannone, backs.

POINT WINS 'Y' OPENER

The opposing centers, Adam Hart and Eddie Heap, duelled in the scoring column as Quincy Point Congregational defeated Atlantic Memorial 43-39, in the opening game of the Greater Quincy Church Basketball League at the YMCA.

Point's Hart had 18 points while Atlantic's Heap had 21.

VARSITY WHIPS WARRIORS

Warren Driscoll passed to Alex "Sonny" Nicholson for the touchdown and Abe Cedrone blocked a punt for a safety as the Hassan Varsity Club got by the Quincy Warriors, 8-0, at Municipal Stadium to enhance their chances of retaining the City Football League title.

FALCONS CLIP EAGLES

A pass from Archie Hart to Flip Flaherty produced a touchdown in the second half but the extra point went awry and the Quincy Eagles went down to defeat at the hands of the Dorchester Falcons, 7-6, at Municipal Stadium.

RINKS READY

The Quincy Park Department assured President Les Wetmore that his South Shore Hockey League would be able to use rinks at Sailors' Home, Furnace Brook and Houghs Neck during the coming season. Ed Keith's Manet HC of Houghs Neck was the defending champion.

KING BY KAYO

Quincy lightweight Timmy King, a protege of Sammy Fuller, decked Leo Jackson of Cambridge three times before Referee Jimmy McCarron halted their bout at one minute and 20 seconds of the first round at Boston Garden. It was King's second pro fight and second win.

SPORTS BITS '47

Eddie Pellagrini of the Red Sox and Hank Camelli of the Braves were speakers at the Quincy Eagles sports night . . . Frank Brimsek of the Boston Bruins was leading the National Hockey League goalies with a 1.75 goals against average . . . Jim Steen scored three touchdowns as the Houghs Neck Trojans romped over the Squantum AA, 32-0 .

Brockton 26, Quincy 8

Presidents Host Winless Brookline

"We just didn't play football during the first half. It's as simple as that."

Those were the words of Quincy football coach Tom Fitzgerald following last Saturday's 26-8 loss at Brockton, during which the Presidents were outclassed by the once-beaten Boxers during the first two periods. The loss dropped Quincy's record to 5-3.

"I thought after our big win over Fitchburg, we would be sky high for Brockton and that we had a chance to finally beat them (Quincy hasn't defeated Brockton since 1977 and Fitzgerald has never beaten them)," Fitzie said. "But we had a poor week of practice and it carried over into the game. We were terrible in the first half and, although we improved in the second half, it was too late."

This Saturday the Presidents host winless Brookline at 1:30 p.m. at Veterans Memorial Stadium and Fitzgerald sees it as a "must" win.

"We have to win this game if we hope to have any momentum going into the North Quincy game," he said.

"I hate to play Brookline late in the season. Ed Shluntz is an outstanding coach and his teams improve every week. In spite of their record, I fear them. I just hope we wake up after the Brockton game."

Brookline has lost to Wellesley, Waltham, Brockton and North Quincy while tying Everett and Cambridge Rindge and Latin.

Quincy Scoring

	TD	PAT	Pts.
Righini	6	0	36
Riggs	5	2	32
Draicchio	5	0	30
Harte	0	14	14
Notarangelo	2	0	12
Mudge	2	0	12
Cullen	1	0	6
Gilbody	1	0	6
Gravalese	1	0	6

The Quincy coaches were reluctant to single out any players but Fitzgerald did mention the blocking of Ted Walsh and the defensive play of Brian Callahan.

Quincy couldn't move the ball and in the first three periods had just one first down and it didn't move into Brockton territory until the final quarter.

Quincy had the ball for only 18 plays in those three periods, while Brockton had 15 in the second period alone.

The Boxers (7-1) scored on its first three possessions and had a 20-0 halftime lead.

On its first possession the Boxers rolled 80 yards in eight plays, with Matt Frawley racing 55 yards for the touchdown.

Four plays later Brockton had the ball again on its 32 and moved 68 yards in five plays for the second score. The key play was a 36-yard pass from Frawley to Peter Marciano, who made a spectacular catch.

"I never thought he would make the catch, as we had him wellcovered," said Fitzgerald. Two costly penalties hurt the Presidents on this drive.

A penalty set Quincy back to its nine and Odell Wilson scored from there and it was quickly 12-0.

Three times Brockton intercepted passes, the second one setting up the third touchdown. Frawley returned an interception to Quincy's 45 and early in the second quarter Wilson scored from the 11. Rich Reagan fell on a fumble in the end zone for the two points.

Brockton took the second half kickoff and drove 48 yards for its final touchdown, Frawley passing to Sherrod Rainge for the TD.

Quincy scored its lone touchdown in the final quarter when it marched 65 yards with Mark Righini scoring from the 11. Bob Mudge passed to Kevin Riggs for the two points.

Brockton rolled up 211 yards rushing to just 71 for Quincy.

QUINCY Assistant Coach Peter Chella goes over a play with the Presidents' offensive team. Quincy is home to Brookline Saturday.

(Quincy Sun photo by Steve O'Gara)

North Sophs Roll Over Braintree 26-12

North Quincy's sophomores football team tuned up for the annual meeting with Quincy on Nov. 20 by defeating Braintree, 26-12.

Hard-running by Mike Barry, who scored two touchdowns, one a 49-yarder up the middle, and a 52-yard run by Joe Bangs, set the pace for the young Raiders.

Quarterback Richie Brooks set up the first touchdown on an option run around his right end and Steve Kelly ran back kicks with abandon, paving the way for a score.

Brooks also did some fine passing, hitting Gerry Coughlin with a TD pass and Barry kicked two extra points.

There were several defensive standouts for North. Tony Palma was the standout with many tackles and he knocked down some key passes. John McGovern, Scott Coyne, Jim Martin, Bill Doherty, Al DiBella, Larry Nialetz and Coughlin all played well defensively.

QJC Bows In Jamboree

The Quincy Junior College basketball team made a disappointing showing in last week's Small College Conference jamboree, losing to Bunker Hill Community College, 48-25.

It was only an exhibition but the Jaguars looked flat as turnovers caused them to fall behind.

"We made more turnovers than a bakery," said Coach Brian Buckley. "We are going to have to work hard on that aspect of the game and hopefully we'll be ready for our opener Friday night (at Essex Agricultural)."

QJC will play at Emerson Monday and will play its home opener next Wednesday, Nov. 17, at 4 o'clock at the Vo-Tech gym.

Quincy-Brookline Game On WJDA

Radio station WJDA will carry a play-by-play of Saturday's Quincy-Brookline game at 1:30 at Veterans Memorial Stadium with Charlie Ross and Roy Lind at the microphone.

Reports also will be brought in from North Quincy at Catholic Memorial, Walpole at Braintree, Plymouth-Carver at Weymouth North, Weymouth South at Silver Lake and Columbus at Arp. Williams.

These will be the final schoolboy games broadcast by WJDA before the annual Thanksgiving Day game.

Rec. Dept. Swim Programs Cancelled

The Recreation Department's swim programs at the Lincoln-Hancock School have been cancelled today (Thursday) due to the holiday and tomorrow (Friday) because of a high school swim meet.

The pool will reopen for the regular swimming schedule Sunday, Nov. 14.

All afternoon and evening gym programs also have been cancelled for Veterans Day and will resume tomorrow (Friday).

America's Finest
ATHLETIC JACKETS
for the entire family
EXPERT EMBROIDERY
Done on our Premises
JUNIOR S ADULT 6X
Group Prices Available
A. E. GOODHUE CO.
15 School St., Quincy
472-3090

NEWSCARRIERS WANTED
Here's a chance to earn extra money by building a Quincy Sun home delivery route.
Telephone: 471-3100

PLEASE check with the ATTORNEY GENERAL before you purchase your rustproofing from a dealer. It is the most important option you can purchase and should be done by a professional.
Tuff-Kote Dinol AUTOMOTIVE RUSTPROOFING
There is a BIG difference
471-3200
666 Southern Artery, Quincy

Barile
APPLIANCES HEATING REPAIRS
PLUMBING CO.
2 Parkingway - Rear of 381 Washington St.
BRAINTREE
JOSEPH BARILE LIC. #4731
DO-IT-YOURSELF COUNTER INSTRUCTED BY EXPERTS
The Finest in Plumbing Services Since 1934
FUEL OILS AND SERVICE
843-4000
NEW INSTALLATIONS REMODELING

Dick Donovan
is now offering
a FREE Market Analysis
of your residential property,
simply return this ad or call:
Richard E. Donovan, Realtor
20 Whitney Road
Quincy, MA 02169
773-7333
REALTOR MLS
*If your property is now exclusively listed for sale with another Real Estate Broker, please disregard this offer.

Plymouth State With 'Q-N Look' Seeks 19th Straight At Curry

A large number of Quincy and North Quincy football fans are expected to be at Curry College field in Milton Saturday when unbeaten Plymouth State, dominated by Quincy and North players, ends its season as a top-heavy favorite to defeat Curry.

Plymouth, 18-0 over two years and 9-0 this season, last week clinched at least a tie for the N. E. Football Conference title with a 35-15 victory over Bridgewater State and has its eyes on a Division 3 playoff berth.

North Quincy's Joe Dudek, who missed three games with an injury, scored three touchdowns for Plymouth, giving him 16 for the season. He ran for 234 yards and has gained 1075 yards for the year, setting the school's all-time single season rushing record.

Dudek scored on runs of 35, four and five yards.

The game had a distinct Quincy flavor. Other Quincy and North players on the Plymouth squad are Scott Anson, Glenn Segalla, Steve Lee, John Taglieri, Neal Fisher and Ed Iodice.

North Quincy's Kevin Cobban, who has had an outstanding season at quarterback for Bridgewater, scored on a 10-yard run.

DARBY FLAHERTY

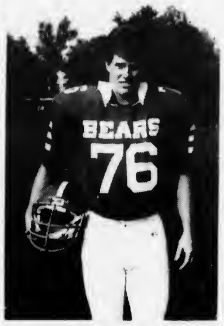

GEORGE McCARRON

Also playing for the Bears are end Vin Harte, center Darby Flaherty and guard George McCarron, all former Quincy High players.

North Quincy's Jack Leone continued along his record-breaking way last week for the University of Maine, which clinched a tie for the Yankee Conference title with a 31-14 win over New Hampshire.

Leone, who had already broken the Division 1-AA record for kicking consecutive points after touchdowns, was four for four last week and is a perfect 44 for 44 this season. Leone also kicked his seventh field goal, a 27-yarder.

Quincy's Jeff Giordani ran back a punt 93 yards and his brother Mark threw a 31-yard touchdown pass in New Haven's 36-21 win over Coast Guard. The brothers are former Quincy High standouts.

-- TOM SULLIVAN

WHITTEMORE BROS.
LANDSCAPE DESIGN
& CONSTRUCTION

• Shrub Winter Protection
• Tree Pruning
• Tree Fertilizing
471-8824

POWER SKATING

Classes by PAUL VINCENT

• Limited registration
First Come — First Served
• 10 week course
Every Monday night starting November 29th, at Shea rink, Willard St., West Quincy

• Classes 7 PM-8PM
• Complete Course $70.00

SPONSORED BY:
ST. MORITZ YOUTH HOCKEY
41 Cranch Street, Quincy, MA 02169

Every coupon must include check for $70.00

Name Age
Address
Town Tel.

For further information – Call 472-1692
Make check payable to St. Moritz Youth Hockey

Squirt A's Win 7th Straight

Quincy's Squirt A hockey team won its seventh straight South Shore Conference game, blanking Randolph, 6-0. Kevin Daley had a hat trick and Ken Staskywitz, Richie McDonald and Steve Carroll a goal each. Brian Zimmerman, Michael Hughes, Michael Baylis, Joey Fasano and Matt Smith had assists. James Tiberio registered his fourth straight shutout in goal.

On a weekend trip to Cape Cod the Squirt A's bombared Falmouth, 10-0, and Dennis-Yarmouth, 13-0, with Tiberio posting both shutouts.

Against Falmouth McDonald, Timmy Collins and Dave Santosuosso had two goals each and Fasano, Baylis, Staskywitz and Hughes one apiece. Daly, Hughes and Baylis each had two assists and Zimmerman and Carroll one.

Daly led the assault against Dennis-Yarmouth with four goals and two assists. Fasano had three goals and an assist, McDonald two goals and an assist, Collins a goal and four assists and Staskywitz, Baylis and Hughes a goal each. Zimmerman had three assists, Santosuosso two and Baylis and Staskywitz one each. Ronnie Last and Matt Kelly were strong on defense.

Bantam B's

Quincy's Bantam B hockey team remained undefeated in the South Shore Conference as it defeated Milton, 3-0.

Peter Schuerch scored in the first period with Bill Stacey assisting. Killing off penalty time in the second period, Mark McCabe aided goalie Ron Fletcher and prevented a Milton score. Tim Hall's slap shot from the point gave Quincy its second goal, right after which Fletcher was again tested, but he came out of his net to prevent a Milton breakaway shot.

The third goal came when Schuerch, avoiding a check, passed to center Jon Hays, who tipped the puck to wing Mike Benson, who scored.

Youth Hockey

• *Bantam House*

Lally's Hat Trick Powers Johnson, 7-2

Johnson Motor Parts has a two-point lead over McGinn Sunoco in the Bantam House League, pending the outcome of a protest of last week's 7-2 win over the Quincy Sun.

Paul Lally had a hat trick, Dennis Doherty had two goals and Brett Heeney and Bob Bubencik one each. Shawn Craig, Dan Hurley, Dennis Doherty, Heeney, Steve Gardner, Mike Crowley, Bubencik and Adam McGregor had assists. Paul Hannan and Dan O'Brien scored for the Sun with assists for Dan O'Brien, Scott Collins, Steve Brooks and Bob Fleming.

McGinn topped Doran & Horrigan, 9-4, with John O'Connell having four goals, Steve Constas three and Tony Orlando two. Constas had four assists, O'Connell and Tim Duff two each. Rich Ames, Bob Ellis, John McMullen and David Young scored for Doran with two assists for John McMillen and Bob Ellis and one each for Canavan, Ed Flavin and Young.

Burgin Platner blanked Baskin Robbins, 6-0, with Ed Mortell scoring two goals and John Pacino, David Hack, Rich Connolly and Kevin Kustka one each. Hack, Connoly and Mortell had two assists each and Don Burke and Bill Palmer one apiece.

The standings: Johnson, 3-0-0; McGinn, 2-1-0; Doran & Horrigan, 1-1-1; Burgin Platner, 1-2-0; Baskin Robbins, 0-1-2; Sun, 0-2-1.

• *Pee Wee House*

DD's, Gear Rack Up Wins

Dee Dee's holds a three-point lead over Boston Gear and Keohane's in the Pee Wee House League, following a 2-1 win over Mug 'n' Muffin last week.

Jeff Bina and Mark Cafano scored for Dee Dee's with assists for Mark Rudnisky and Brian Taylor. Joe Jackson had M 'n' M's goal with Tommy Gleason assisting. The rival goalies, Craig Galligan of Dee Dee's and Brian Backman of M 'n' M were outstanding.

Boston Gear defeated Bersani Brothers, 6-3, with Jeff Adams having a hat trick, Steve Connolly two goals and Paul Adams one. Dave Pitts had three assists and Bob Loughlin, Jim Allen and Kevin Lynch one each. For Bersani Brian Mantville, Mike Bertrand and Jeff Connor had the goals and Paul Prioli, Brian McManus, Mike Bertrand and Jill Rennie had assists.

Gear also topped Keohane's, 6-2, with Art Cangemi and Bob Loughlin having two goals each and Jim Allen and Steve Connelly one apiece. Cangemi had two assists and Darren Simonelli, Matt Buccella, Allen, Paul Adams and Loughlin one each. Rod Davis had both goals for Keohane's with two assists for Chuck Quigley and one for Ralph Richardson.

The standings: Dee Dee's, 3-0-1; Gear, 2-2-0; Keohane's, 2-2-0; Bersani, 1-1-1; Mug 'n' Muffin, 0-3-0.

• *Mite-Squirt House*

Balducci Blanks Harold, Feeney's, Lydon Tie

Balducci's holds a one-point lead over UCT and Feeney's Devils in the Mite-Squirt House League after blanking the Paul Harold Club, 5-0.

Brian Fitzgerald had two goals and John Shea, John Gladu and Bobby Ford one each. Matt Riley, Dennis Ruggere, Ford, Paul Rogan and Shea had assists. Goalie Mark Kelleher earned the shutout.

Feeney's and Lydon Russell tied, 2-2. Mike Lally had both goals for Feeney's with two assists each for Sal Manganaro and Joe Bevilacqua. Mike Rudnisky and Kevin Morris scored for Lydon with assists for Karyn, Mosher and Mike Christopherson. Feeney's tied the game in the final period on Lally's second goal.

UCT topped Bo-Car Printing, 6-4, with Keilly Morris having a hat trick, Mike Flaherty two goals and Sean Vermette one. Morris and Kevin Barrett had assists. Jimmy Smith had two goals and Richard Watt and Joey Zona one each for Bo-Car. Joey Zona, Joey Shea, Watt and Sean McCarthy had assists. Bo-Car scored four goals in the last period to tie the game but UCT came back with the winning goals in the final two minutes.

The standings: Balducci's, 2-0-2; UCT, 2-1-0; Feeney's, 1-0-2; Bo-Car, 1-2-0; Harold, 1-2-0; Lydon Russell, 0-2-1.

• *Midget House*

Extinguisher Still Undefeated

Quincy Fire Extinguisher remains unbeaten in the Midget House League and leads the league by four points over Rogan Hennessy.

Extinguisher defeated Rogan, 5-1, with Jim McSweeney having a hat trick and Steve Golden and Bill Campbell one goal each. Campbell had three assists and Jim McSweeney, Gerry Coughlin and Tim Reardon one each. Rick Miller scored for Rogan with Mark Chambers assisting.

Caddy Marine and Suburban Disposal tied, 3-3. Scott Mosher, Frank Griffin and Rich Marnell scored for Caddy with assists for Mosher, Jim Burgess and Rich Marnell. Dave D'Antona, Larry Mahoney and Rick Miller sc[illegible] for Suburban with assists for Paul Coyman, Jan Savoie and Glenn Hermanson.

Caddy tied the game in the last 10 seconds. Goalies Bill Cahill of Caddy and Tim Collins of Suburban played well.

Quincy Fire Dept. defeated Co-Co Club, 5-2, with Bob McCabe scoring a hat trick and Bill Lawless and John Burm having a goal each. Burm had three assists and Lawless two. Marty Tolson and Tom Bille scored for Co-Co with assists for Tom Murphy, Sean Bary and Joe Mastroianni.

The standings: Extinguisher, 5-0-1; Rogan Hennessy, 2-1-3; Co-Co Club, 3-3-0; Suburban, 2-3-1; Fire Dept., 1-3-2; Caddy Marine, 0-3-3.

Misses Tourney But:

North Winds Up Best Season In 5 Years

The North Quincy boys' soccer team needed three points in its final two games last week to qualify for the Eastern Mass. Tournament.

It failed, gaining only one point on a tie at Sharon, but Coach Paul Bregoli's Raiders did finish with a 9-4-4 record, their best since 1977.

Following a scoreless tie with Sharon, North had to defeat Waltham to make the tournament but the Hawks, defeated by the Raiders, 1-0, earlier, won, 3-0, to eliminate North.

Waltham goalie Tim Brown was the difference in the game as he had 10 saves, three of which had Bregoli talking to himself.

"He was tremendous and he made the best save I saw all year off Peter McGillicuddy," said the North coach.

Waltham controlled play early in the game with North forced to turn back several good Waltham chances. Mike Cocce, Alex Coutts, Jim Boudreau, and Terry Stark played brilliantly as neither team scored in the first quarter.

North began to take over the play, bolstered by the 60 fans who drove to Waltham for the game. But a questionable pushing call on a North player enabled John Giordini to score on a penalty kick, beating goalie Bob O'Brien to his left.

North nearly tied it up on an indirect hit. Andy Curtis touched the ball to McGillicuddy, who hit a low hard drive on which Brown made his unbelievable save.

Still trailing, 1-0, North came out flying in the second half and its pressure nearly resulted in three goals. First Boudreau crossed a ball to DiBella, who had the ball slip pass the far post. McGillicuddy made a nice more to beat two defenders with his low shot just missing by inches. Finally, Dwayne Wilcoxen drove a shot at the net which struck Brown in the face. He never saw the shot coming through a screen of players.

Waltham made it 2-0 on a goal by Gino DeStefano and, with four minutes left, scored again.

Todd Caldwell, Frank Scanlan, Jaime Paz, George Dolbec, Mark McGowan, Greg DiBella, Steve Golden, David Brown and Mike Bourikas all played well.

Earlier in the week North had several good chances at Sharon but couldn't connect. O'Brien recorded his fourth shutout of the year. It was a frustrating game for North as it dominated the game from start to finish.

"This team had an outstanding season," said Bregoli. "I think when the players have a chance to reflect on it they will realize that they have brought the soccer program at North all the way back. They had desire, courage and did everything I could ask for.

"They are a credit to their school and their parents. They made this season a pleasure for me and I'm very proud of every one of them. Special praise should go to the seniors, who were the real leaders. Unfortunately, we play in a very strong league and some of the teams who qualified for the tournament are not in their class. They are in a class by themselves."

NORTH QUINCY'S soccer team had its best record since 1977 (9-4-4) but just missed qualifying for the Eastern Mass. Tournament. Front, left to right, Jaime Paz, Mark McGowan, Mike Bourikas, Jim Boudreau, Greg DiBella, Alex Coutts, Peter McGillicuddy, George Dolbec, Dwayne Wilcoxen and Todd Caldwell. Back, Asst. Coach Tom White, Mike Cocce, John Joseph, Frank Scanlan, Bob O'Brien, Dave Marchan, Terry Stark, Dave Brown, Nunzio Carbone, Andy Curtis, Steve Golden and Coach Paul Bregoli.

(Quincy Sun Photo by Thomas Lee)

Youth Soccer Playoff Finals Saturday, Sunday

The semifinals of the Quincy Youth Soccer League playoffs were played last weekend.

The finals will be held Saturday and Sunday.

In Div. 1 (boys under 8) Quincy Foreign Car edged the Sting, 2-1, in overtime on two goals by Robert Cibotti. Jason Fennessy and Kenny Downing had assists. Dennis Lawrence and Downey played well in goal and Richard Gorman and Michael Delaney played good games. Bill Kvalnes scored for the Stings. Brian Wood played well in goal and Joe Manton, Greg Shea, Brendon Gibbons and Brad Galaner had good games.

The Wanderers defeated Monarch Security Systems, 4-3, in another overtime game with Jeff Craig having two goals and David Bogan and Steve Miller one each. Timmy Byrne played well in goal. For Monarch Jimmy Costa had two goals and Keith Triandasilos one. J. J. Schnabel played a good game in goal.

In Div. 2 (boys under 10) Quincy Police edged Sen. Paul Harold Club, 3-2, with Danny Atanason having two goals and Eddie Costello one. John Kelly, John O'Connor, Steve Mahan and Mark Walsh played fine games. Chris Cuneo and Kevin Littlewood scored for Harold with Littlewood having an assist. Chris Hill played an excellent game in goal.

Commonwealth Builders got by Bryan Post, 2-1, on goals by Mike Oliva and Peter Kelly. Terrance McCarthy played an outstanding game. Brian Campbell had Bryan's goal.

In Div. 3 (boys under 12) Yamaha-Suzuki squeezed by Wickens & Troupe, 2-1, with Jim Fennessy and Bobby Lally scoring the goals. Tommy McNamara scored for W & T.

Sons of Italy edged the Rowdies, 2-1, with Patrick O'Donoghue and Tim Roche having the goals. Jimmy DeCarli played a strong game.

In Div. 4 (boys under 16) Quincy Cablesystems walloped the Timbers, 8-1, with Ed Flynn and Mike Cocce having two goals each and Tim O'Brien, Pat Marchan, Dave Duffy and Steve Bonavita one apiece. Paul Hennebury had two assists and Marchan, Kevin Duffy, Teddy Stevenson and Dave Duffy one each. Rich Bryan, Kevin Cafferty, Chris Butler, Peter McNally, John Murphy, Eric Roukey and Greg Harper all played well. Kevin O'Brien scored for the Timbers.

Manet Shell topped the Bullets, 2-0, with Kevin Kustka and Mike Bogan having the goals and Terry McKinnon and Kris Myer assists. Adam MacGregor played a good game.

In Div. 5 (girls under 9) Ink Spot edged Adams Cleaners, 2-1, as Jennifer Murphy and Julie Comeau scored the goals and Jennifer O'Hare and Jennifer Murray had assists. Jeanne Manning scored for Adams and Stacey Bonavita, Kristen Foley and Kara Feeny played well and Jeanne Kiley excelled in goal.

Deware squeezed by Alford & Bertrand, 2-1, on goals by Susan McCole and Christine Kelley. Kelley and Maureen Fewer had assists. Lee St. George was outstanding in goal and Patricia Crowley and Diane Dinocca played well. Heather O'Brien scored for A & B, Karen McCabe was excellent in goal and Merri Cunnif and Amy Bertrand turned in fine performances.

In Div. 6 (girls under 12) Razer's Edge got by Sew-Fisticated Fabrics, 1-0, on Tricia Hughes' goal. Stephanie Quevillon assisted and Erin Dunn played a fine game.

Fleming & Langlois edged Aerobic Smiles, 2-1, with Jackie Potter and Christine Barrett having the goals and Amy Kruez and Kathy Fewer assists. Bertha Holt played a fine game. Kathleen Biggins scored for Aerobic with an assist for Karen Hendsbee.

In Div. 7 (girls under 16) Patriot Insurance edged the Body Smith Shop, 1-0, on Eileen McCluskey's goal. Nancy Barrett, Barbara Kvalnes, Karen Johnson, Lisa Lagzdins, Kathy Hendsbee, Chris Boland, Rachael Boland and Tracy Wilson all played fine games.

For Body Smith Andrea Contrino, Kathy Foy, Sheila O'Connor, Lia Giannandrea, Coleen Ridge, Chris Foy, Mary Pellegrino and Mary Fay played well.

The Cougars blanked the Dolphin, 3-0, with Nancy Flukes, Kathy Hughes and Karrie Pistorino having the goals. Christine Price, Patty Feeney and Melissa Miles played fine games. Paula Connell, Rachael Oliva, Sheila Comeau, Amy Conroy, Linda Doherty, Jean Marie Polito and Jeanne Roche all played well for the Dolphins.

Youth Soccer Registration Scheduled

The Quincy Youth Soccer League will hold spring registration Thursday, Nov. 18, from 7 to 9 p.m. and Saturday, Nov. 20, from 10 a.m. to 1 p.m. at the Quincy Police Station.

Children who played this fall must re-register for the spring season. The entry fee is $15 for new players, $35 per family and $5 for renewal registrations.

Further information can be obtained by calling Linda Hill at 328-8870.

NEWSCARRIERS WANTED
Here's a chance to earn extra money by building a Quincy Sun home delivery route.
Telephone: 471-3100

IF YOU NEED
Painting - Interior or Exterior - Roofing, Gutters, Carpentry
Call Us
COMPETITIVE PAINTING CO.
Quincy, Mass.
479-3909
Free Estimates, 20 Years Experience

American Institute of Karate
Men • Women • Children
Evening Classes
331-5812 and 472-8320
Free Introductory Classes
Karate • Kickboxing • Self Defense
Adult Classes $30. per Month
40 Beale Street
(United Methodist Church)
Children's Classes $20. per Month

SMITH-CORONA®
ULTRASONIC™
electronic portable with one step memory correction
Reg. Price $499.99
Mfr. Rebate $30.00
Final price $469.99
QUINCY Typewriter Service
"We service what we sell"
5 Maple St., Quincy Sq. 472-3656

SOUTH SHORE TILE
DISTRIBUTORS, INC.
338 Washington St.
QUINCY 471-3210
HOURS: 7 to 5 Monday thru Friday - Thursday Night til 9

Arts/Entertainment

'Fiddler On The Roof' At Archbishop Williams

The senior class of Archbishop Williams High School will present the musical, "Fiddler on the Roof," based on the Shoiem Aleichem's stories, Nov. 17-20 at 8 p.m.

The main cast:

Craig Miller, Lisa Livorsi, Mary LaFlamme, Paula Stanziani, Monica Logue, Robin McCarthy, Kristen MacNeil, Gina Emord, Paul McCluskey, Tom Linehan, John Morse, George Tenaglia, Jerry Costa, and Carrie Sullivan as The Fiddler.

Supporting roles include, Kevin Lehner, Raymond T. Mark, Richard Kearney, Stephen Litif, Deborah Macierowski, Carol Greene, Rob Palumbo, Liz Autio, Pauline Doherty, Karen Macozek, John Rorke, Chris Duffy, Michael Bizokas, Ralph Richardson and Chris McDermott.

The production is under the direction of Nancy Howard DeBruyn. Choreography is by Michael Smith, director of the Smith Academy of Dancing.

Musical accompaniment will be provided by Chris Curtis, pianist; Mark Donoghue, organist; Laura Singarella and Tracy DeBruyn, violinists; and David Stackhouse, percussionist.

YOU DON'T OFTEN SEE a group which includes the likes of a 1950's dancer, clown, cheerleader and grandmother, except at Halloween parties. Members of the Sacred Heart Boy Scout troop are, from left, Gerry Reichert, Scott Burns, Michael Iacobacci and Jerry Driscoll.

(Quincy Sun Photo by Stephen O'Gara)

Free Lecture On Blue Hills Archaeology

The Massachusetts Archaeological Society's South Shore Chapter announces a lecture on "Archaeology in the Blue Hills" will be held Saturday at 8 p.m.

The free lecture will take place at the Trailside Museum, Milton.

It will include a review of the society's work at sites in the Blue Hills over the last four years, results of excavations, and details of the research plan for future work in the area.

Curtiss Hoffmann of Bridgewater State College and Charles M. Nelson of the University of Massachusetts, Boston, will present the lecture.

Thoreau Reading For Discussion Group

Thoreau's "Civil Disobedience" will be the reading at a meeting of the Quincy Great Books Discussion Group Tuesday, Nov. 16, at 7:30 p.m., at the Thomas Crane Public Library, 40 Washington St., Quincy Square.

The group meets every other Tuesday evening to discuss the ideas of Plato, Thoreau, Freud, Darwin and others. The public is invited.

The free course includes readings which can be obtained at any public library.

For more information, call 773-6118.

St. Ann's Dance

St. Ann's Parish, Wollaston, will hold its monthly dance Saturday, 8:30 p.m. to 12:30 a.m. in the school hall.

Music will be by Andy Healy.

S.S. Singles To Meet

Single people are invited to join Singles of the South Shore for group discussions the second and fourth Wednesday of the month at 7:30 p.m. at United First Parish Church, Quincy Sq., side door.

For more information, call 843-2733.

JASON'S
1514 HANCOCK ST., QUINCY
SAVE ON RECORDS
TAPES-LUGGAGE
GUITARS-SHEET MUSIC
LEATHER GOODS & MORE

金賓樓
GOLDEN BOWL
RESTAURANT
Chinese, Polynesian & American Cuisine
Open Daily 11:30 a.m. to 2 a.m.
IN THE UPSTAIRS LOUNGE
Sun.-Mon.-Tues. ROGER LEE
Wed. thru Sat. TONY & KEN
Downstairs FRI.-SAT. EVES. BURGUNDY
DRESS CODE REQUIRED
Entertainment - 7 Nights 8:30 'till 1 a.m.
Dining Room Open til 2 a.m.
Luncheon Specials · 11:30 · 3 p.m. daily
Except Sunday & Holidays
Dinner Specials • 3 PM to 9 PM
TAKE OUT SERVICE — FREE PARKING
Open Daily 11:30 am · 2 am
85-89 Franklin St., Quincy • 472-4000 · 479-1776

Discover The Luciano Room At Dayce's
211 Sea St., Quincy, Ma 472-3568
Enjoy a Bountiful Thanksgiving Buffet
Roast Native Turkey
Steamship Roast Beef
Lasagna • Meatball • Italian Sausage
Peas • Butternut Squash
Candied Sweet Potato • Delmonico Potato
Stuffing • Gravy • Cranberry Sauce
Relishes • Salad • Soup
Apple • Mince Pumpkin Pie
All for $8.95
Now accepting reservations 472-3568
OPEN 7 DAYS A WEEK FROM 11 A.M.
Luncheon Served 11-3 p.m. Dinner Served 3-10 p.m.

COUNTRY CRAFTERS
CRAFT and ANTIQUE SALE
Sat., Nov. 13 10 a.m. - 4 p.m.
Sun., Nov. 14 Noon - 4 p.m.
Braintree Armory
Union St., Off Rte. 3
Benefit Home For Little Wanderers
FREE ADMISSION

Service On All Leading Brands Over 30 Years
South Shore Television
SALES AND SERVICE 479-1350
12 REVERE ROAD, QUINCY (Off 1586 Hancock St.)
Save with Carry in Service
Mon. - Fri. 9:00 - 5:00
Sat. 9:00 - 12:00
Remo DeNicola Lic. No. 12

BRA-WEY FLORIST
94 Washington St.
Weymouth
337-0288 337-0289

LAS VEGAS NIGHT
DATE: FRIDAY, NOVEMBER 12 7PM - MIDNIGHT
LOCATION: NORTH QUINCY KNIGHTS OF COLUMBUS HALL
5 Hollis Ave., No. Quincy
Come and Join the Fun!
Sponsored by: North Quincy Football Boosters
Donation $1.00

Quincy Cablesystems Launches New Attractions

QUINCY CABLESYSTEMS recently held a reception for its new premium stations Prism of New England, which features sports including the Celtics, as well as movies, and Bravo, which offers ballet, dance, opera, symphonies, jazz and movies. From left, are Steve Dodge, president, American Cablesystems; David Keefe, Quincy Cablesystems general manager; Mayor Francis McCauley; Tom Heinsohn, former star and coach of the Boston Celtics; and George Riley, chairman of Quincy cable television advisory committee.

TUXEDO CLAD Peggy Degen explains how the cable TV converter works to Michael Kenney, 7; Mrs. Jerry Lackey, and Muriel Hogan, all of Quincy. The occasion was a reception to introduce Quincy Cablesystems' new premium stations Prism of New England, channel 45, and Bravo, channel 44.

(Quincy Sun photos by Jonathan Burak)

Christmas Chimes Fair At Memorial Congregational

The Womens Union of Memorial Congregational Church, 65 Newbury Ave., North Quincy will hold a "Christmas Chimes' Fair Saturday, Nov. 13 from 10 a.m. to 8 p.m.

Articles on sale from the groups of the Union, will include, hand knitted caps, mittens, sweaters, novelties, etc., also a red, white blue afghan. Christmas decorations, gifts, toys, a dressed "Annie Doll", home made candy, white elephant and plants and a $1 table.

There will be a snack bar at noon and a turkey dinner in the evening. For reservations call Gwen Macleod or Marge Cromwell, 328-5220, 328-7852. Deadline is Nov. 8.

Christmas Holly Fair At Presidential Home

A Christmas Holly Fair will be held Saturday 10 a.m. to 4 p.m. at Presidential Convalescent Home, Wollaston.

There will be a variety of items as well as a snack bar and door prize.

Proceeds will benefit the residents' activities fund.

WOLLASTON THEATER
14 BEALE ST. 773-4600
Wed & Thurs Nov. 10 & 11
"Fast Times At Ridgemont High" (R)
Awesome - Genuinely Funny
Eve's 7:00 Only
STARTS FRI NOV. 12
Julie Andrews - James Garner
"Victor/Victoria" (PG)
A Surprise Disguise Party
FRI & SAT 6:55 & 9.20
Sun - Thurs 7:00 Only
MON & TUES DOLLAR NIGHT
SEATS $1.50 MAT'S $1.25

DUTTON'S RESTAURANT
Featuring the Finest In New England Cooking
LUNCHEON 11 A.M. to 4 P.M.
DINNER 4 P.M. to 10 P.M.
Live Entertainment Nightly
ACCOMMODATIONS FOR Bowling Banquets Retirement Parties Showers Weddings & Anniversaries
FOR RESERVATIONS Call: 471-1623, 471-5540
125 SEA ST. QUINCY 471-1623
DUTTON'S

The COLONIAL 1600
YOU SHOULD SEE US NOW
Specializing in Greek, Italian and American Foods
Breakfast Specials
2 Eggs any style, Bacon or Ham or sausages, Home Fries, Toast, Coffee $1.95
1 Egg any style, 1 slice of Bacon or sausage, Home Fries ... $3.15
TAKE 10% OFF OUR PRICES WITH THIS AD
Fried Scallops - French Fries & Cole Slow $4.45
Fresh Veal Cutlet Parmesian with Shells or Spaghetti $3.95
472-4006
1600 Hancock St. Quincy Center
Mon.-Fri. 5:30 a.m.-6:30 p.m. Sat.-5:30 a.m.-3 p.m.

BAR-B-Q RIBS
ALL YOU CAN EAT! $7.95
7 PM - 11 PM Nitely
Ribs so good, you'll be back for more.
• Bar B-Q Chicken • Bar B-Q Pork
• Fullest Sandwich and Coldest Beer Around
BILLY BUDDS

RTE. 3A NO. WEYMOUTH
NEXT TO FORE RIVER BRIDGE
335-9608 OPEN EVERY DAY

Quincy Cablesystems
is proud to present
Frank Sinatra
in his first concert special for cable television.
Don't miss
"Sinatra - Concert for the Americas"
premiering
November 11 at 8 p.m. on
SHOWTIME
For more information, call
471-0151
QUINCY CABLESYSTEMS

Quincy Sun Special Features

GRUBBY

By Warren Sattler

RURAL DELIVERY

By Al Smith

GRAMPA'S BOY

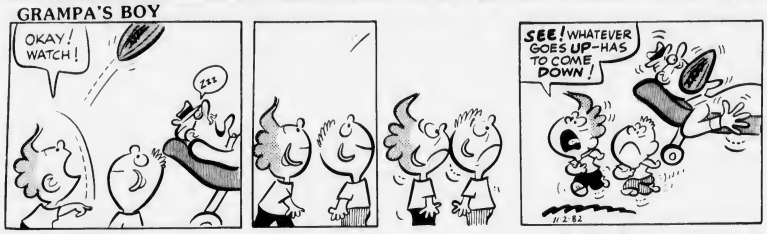

NAPOLEON

By McBride and Moore

TWITCH

By How Rands

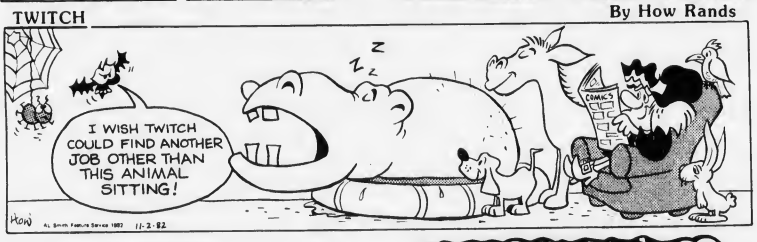

IT JUST SO HAPPENED

by Kern

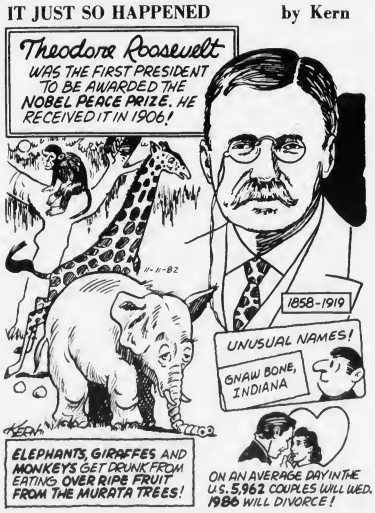

WORDS & MEANINGS

By D.J. Coates

Unmix the letters in the boxes to form a word. Then circle A, B or C for the correct meaning (or definition).
Score yourself as follows:
4 Correct-Excellent 2 Correct-Fair
3 Correct-Good 1-0 Correct-Poor

1. b a r e
A. DESERT B. CLIFF C. HILLSIDE
Clue: The Scottish Highland.

2. h o r a b
A. HATE B. LONELY C. HURT
Clue: You might feel this if you are very angry

3. t o s h o e
A. CALM B. SLEEP C. SILENCE
Clue: A lullaby might help when baby is cranky

4. d a n t r i a
A. UPSET B. GLOWING C. CALM
Clue: A new bride

11-11-82

Answers: 1. BARE-C 2. ABHOR-A 3. SOOTHE-A 4. RADIANT-B

STARSCOPE

Clare Annswell

WEEK OF: NOVEMBER 11

AQUARIUS — January 21-February 19
Misunderstandings can be resolved with give and take — but don't give more than you take. Relatives excel in competitive events. Financial maneuverings are your strong point now.

PISCES — February 20-March 20
Conveniences may prove more trouble than they're worth — you might decide to opt for an old-fashioned approach as you reach a critical deadline. Small financial risk can pay off by Tuesday.

ARIES — March 21-April 20
An excellent week for trying to get work published; you shine in any project that involves writing. In romance, don't press issues. In diet, avoid spicy delicacies.

TAURUS — April 21-May 22
Professional acquaintance may ask for a personal favor; don't feel intimidated. Rumors are circulating but believe little of what you see and even less of what you hear now.

GEMINI — May 23-June 21
Your attention to detail is paying off now; but be sure you understand the larger concepts too. Don't be reluctant to question the wisdom or motives of an adviser — no matter how trustworthy.

CANCER — June 22-July 22
Standards for others may be unrealistically low. Encourage friends to try harder still. Relative may press for a decision; it's better to say nothing than to answer impulsively.

LEO — July 23-August 22
Week sees you devoting time and energy to domestic matters — anything from moving to decorating. Being direct but tactful wins points at work and in personal relationships.

VIRGO — August 23-September 22
Remote dreams can come true this week when your persistence combines with a higherup's generosity. Family feud is put to rest thanks to the offbeat approach of a junior diplomat.

LIBRA — September 23-October 22
Doctor's orders — especially c , diet matters — should be followed seriously. Week finds you championing the underdog, though you can be taking on a lot more than you realize.

SCORPIO — October 23-November 21
Money maneuvers should be based on careful research, not mere intuition. Education is accented. Try learning a lot about a little — not the other way around.

SAGITTARIUS — November 22-December 22
If evaluating any object, the first appraisal may be unrealistically high or low. An aloof friend crashes down to earth when he realizes how drastically his values have changed.

CAPRICORN — December 23-January 20
Compensation for an injustice or injury comes your way after a long wait. You're quick to change your mind now; think out a situation and experiment before making a drastic move.

BIRTHDAY THIS WEEK
Personal magnetism is your famous trait, in any group, you're the center of attraction. On the flip side, you're highly impatient, highly secretive. In the coming months you're influenced by a force that encourages personal and/or professional partnerships.

BORN THIS WEEK
November 11th, comedian Jonathan Winters; 12th, actress Stefanie Powers; 13th, actor Charles Bronson, 14th, actor Brian Keith; 15th, singer Petula Clark, 16th, actor Burgess Meredith, 17th, actor Rock Hudson.

Crossword

ACROSS
1. Tend
5. Among
9. Heals
10. Grobs with teeth
12. Allowed
14. Exist
15. Consume
16. Tidy
17. Male parent
18. Asiatic tree
20. Sun God
21. Bristle
22. Net
24. Decayed
26. Camera part
28. In favor of
29. Run from
31. Exclamation
33. Separate
36. Help
37. Thin coating
39. Billiard stick
40. Within
41. Lead
42. Sell again
45. Pedal digits
46. Dispatches
47. Finish

DOWN
1. Reduced
2. Limb
3. Restrain
4. Compound ether
5. Aid
6. Center
7. Pronoun
8. Argue
9. Stop
11. Closed cor
12. Green vegetables
13. Arabian tambourine
17. Took away
19. Leg joint
21. Cease
23. Printing measure
25. From
27. Glistens
29. Unclouded
30. Rows
32. Aged
34. Regrets
35. Spread to dry
37. Pleat
38. Silent
41. Metal container
42. Against
44. Compass point

11-2-82 Solution

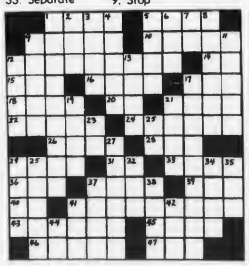

Bowling

Martinelli Rolls 351 In Koch Men's Loop

Mike Martinelli rolled a 351 in the Koch Club Men's Bowling League to top all scorers in the weekly "320 Club".

Also in the select group were Larry McGue, 347; Tom Koch, 326; Bob Woodman Sr., 322, and Dan Walsh, 321.

Mike Doyle still holds the top average with 107.8 but is challenged by Mike Martinelli who has a 107.7. Others in the top 10 are Larry McGue, 105.4; Tony Monti, 104.3; Jim Broadbent, 103.7; Mike Lorman, 103.3; Dan Walsh, 103.3; Roger Galante, 103.2; Steve Mancuso, 102.5, and Bob Woodman Sr., i01.8.

In the team standings, Al Mancuso and Bob Woodman Sr., are still in a tie for top spot with 32 wins and 16 losses followed by Jim Moody, 26-22; Jim Broadbent, 24-24; Paul Koch, 22-26; Mario Scorza and Steve Mancuso are deadlocked with 20-28 each, while Tony Monti is locked in the cellar with a 16-32 mark.

Mike Martinelli still retains the best individual three string total of 363 and high solo single string of 158.

Jim Broadbent and his teammates have the best team three string total of 1538 while Jim Moody's 541 team single is tops.

S.S. Auto Leads Merchants

South Shore Auto Spring leads the South Shore Merchants Bowling League with a 30-18 record.

Following are Quirk Chevrolet, 29-19; Matt's Villa, 27-21; Yellow Cab, 27-21; Smith, 26-22; Merrymount Alleys, 24-24; T-Shirt Factory, 22-26; Alpine Restaurant, 22-26; South Shore Vending, 22-26; Reno Guidici Builders, 21-27; Corner Food Mart, 20-28, and Quirk Ford, 18-30

The Top Ten: Ron Johnston, 120; Mike Valenti, 118; Bob Donahue, 118; George Verlicco, 115; Doug Smith, 114; Don Stetler, 114; Bob McDonough, 114; Joe Tortarella, 113; Jim Boyd, 113, and Jack Hammill, 112.

Panarelli Rolls 130 In St. John's League

Mike Panarelli rolled the weekly high single of 130 in St. John's Holy Name Bowling League and Tom Darcy had 125.

Darcy had the high three of 358 and Dick Guerriero had 335.

Guerriero's team had the high team single of 521 and Ed Linehan's team had 520. Lou Faiella's team had the high three of 1492 and Linehan's team had 1486.

Bob Saluti has the high average of 110.8. The rest of the Top Ten: Guerriero, 110.0; Panarelli, 109.4; Linehan, 109.2; Art Di-Tullio, 107.6; Darcy, 106.3; Jim Mastrantonio, 101.6; Faiella, 99.9; Lou MacLennon, 98.8, and Dave Andronico, 98.8.

The team standings: Faiella, 26-16 (total pinfall of 10,161), Guerriero, 22-20 (10,234); Saluti, 22-20 (10,219); Panarelli, 20-22 (10,393); Linehan, 20-22 (10,218), and Mastrantonio, 16-26 (10,096).

Martin's 109.9 Paces Little Loop

Jim Martin leads the Quincy Bowling Little Loop with a 109.9 average, followed by John Broadbent and Brian Flanagan at 102.8.

The rest of the Top Ten: Neil Hatfield, 99.5; Jim Saley, 96.8; Dan Batts, 95.0; Tom Cook, 93.8; Jack Outerbridge, 93.7; Mike Killilea, 93.6, and Paul Hennebury, 93.3.

Flanagan and Dave Dionne tied for the weekly high single of 116 and Flanagan had the high three of 328.

The Joseph Brett Club had both the high single of 365 and high three of 1054.

Last week's 300 Club: Flanagan, 328; Saley, 327; Dionne, 306, and Broadbent, 303.

Last week's scores: Brett 8, Bryan Post VFW 0; Atlantic Fuel Oil 6, Wollaston Bowladrome 2; Montclair Men's Cub 6, Sen. Paul Harold Club 2; Dick Morrissey Club 6, Quincy Sun 2; Atty. George Burke Club 6, Quincy Elks 2; James McIntyre Club 4, Local 1451 4.

GIVE
AMERICAN CANCER SOCIETY

LEGAL NOTICE

COMMONWEALTH OF MASSACHUSETTS
THE TRIAL COURT
THE PROBATE AND FAMILY COURT
Norfolk Division
Docket No. 82F 2294-C1

To RUTH D. CONNOLLY and to all persons interested in the estate of RUTH D. CONNOLLY of Quincy in the County of Norfolk and to the Massachusetts Department of Mental Health

NOTICE

A petition has been presented in the above-captioned matter praying that ADELAIDE D. CONNOLLY of Quincy in the County of Norfolk be appointed Conservator of said estate with surety on the bond.

If you desire to object to the allowance of said petition, you or your attorney should file a written appearance in said Court at Dedham on or before ten o'clock in the forenoon November 17, 1982.

Witness, ROBERT M. FORD, Esquire, First Justice of said Court at Dedham, the 4th day of October in the year of our Lord one thousand nine hundred and eighty-two.

THOMAS PATRICK HUGHES
Register of Probate

10/28 11/4-11/82

LEGAL NOTICE

COMMONWEALTH OF MASSACHUSETTS
Norfolk, ss. Probate and Family Court
No. 80F 2024-E1
Notice of Fiduciary's Account

To all persons interested in the estate of MATTHEW DIAS late of Quincy, in said County, deceased.

You are hereby notified pursuant to Mass. R. Civ. P. Rule 72 that the first and second and final account of THE FIRST NATIONAL BANK OF BOSTON as Executor of the will of said deceased has been presented to said Court for allowance.

If you desire to preserve your right to file an objection to said account, you or your attorney must file a written appearance in said Court at Dedham on or before the seventeenth day of November, 1982, the return day of this citation. You may upon written request by registered or certified mail to the fiduciary, or to the attorney for the fiduciary, obtain without cost a copy of said account. If you desire to object to any item of said account, you must, in addition to filing a written appearance as aforesaid, file within third days after said return day or within such other time as the Court upon motion may order a written statement of each such item together with the grounds for each objection thereto, a copy to be served upon the fiduciary pursuant to Mass. R. Civ. P. Rule 5.

Witness, ROBERT M. FORD, Esquire, First Judge of said Court, this 23rd day of September 1982.

THOMAS PATRICK HUGHES
Register

10/28 11/4-11/82

LEGAL NOTICE

CITY OF QUINCY
IN COUNCIL

ORDER NO. 347 October 18, 1982
ORDERED:

That $200,000.00 is appropriated for the construction and reconstruction of sewers and that to meet this appropriation the Treasurer and Collector, with the approval of the Mayor, is authorized to borrow $200,000.00 under G. L. Chap. 44, Section 7 (1) as amended.

Passed to be Ordained
November 1, 1982
Attest: John M. Gillis
Clerk of Council
Approved Nov. 5, 1982
Francis X. McCauley
Mayor

A True Copy, Attest: Thomas R. Burke, Assistant City Clerk
11/11/82

COMMONWEALTH OF MASSACHUSETTS
Norfolk, ss. Probate and Family Court
No. 80F 3113-E1
Notice of Fiduciary's Account

To all persons interested in the estate of RUTH ELMS GOVE late of Quincy, in said County, deceased.

You are hereby notified pursuant to Mass. R. Civ. P. Rule 72 that the first and final account of SOUTH SHORE BANK and HESLIP E. SUTHERLAND as Executors of the will of said deceased has been presented to said Court for allowance.

If you desire to preserve your right to file an objection to said account, you or your attorney must file a written appearance in said Court at Dedham on or before the eighth day of December, 1982, the return day of this citation. You may upon written request by registered or certified mail to the fiduciary, or to the attorney for the fiduciary, obtain without cost a copy of said account. If you desire to object to any item of said account, you must, in addition to filing a written appearance as aforesaid, file within thirty days after said return day or within such other time as the Court upon motion may order a written statement of each such item together with the grounds for each objection thereto, a copy to be served upon the fiduciary pursuant to Mass. R. Civ. P. Rule 5.

Witness, ROBERT M. FORD, Esquire, First Judge of said Court, this twenty-first day of October, 1982.

THOMAS PATRICK HUGHES
Register

11/4-11-18/82

COMMONWEALTH OF MASSACHUSETTS
THE TRIAL COURT
THE PROBATE AND FAMILY COURT
Norfolk Division
Docket No. 82E2547E1

Estate of FRANCIS L. SULLIVAN late of Quincy in the County of Norfolk

NOTICE

A petition has been presented in the above-captioned matter praying that the last will of said decedent be proved and allowed and that JOHN L. SULLIVAN of Quincy in the County of Norfolk be appointed executor named in the will without surety on the bond.

If you desire to object to the allowance of said petition, you or your attorney should file a written appearance in said Court at Dedham on or before ten o'clock in the forenoon on December 15, 1982.

In addition you should file a written statement of objections to the petition, giving the specific grounds therefore, within thirty (30) days after the return day (or such other time as the Court, on motion with notice to the petitioner, may allow) otherwise the Court may upon its own motion or on motion by the petitioner, the guardian ad litem, (if any), or any person whose appearance is on file (with notice to any person whose appearance is on file and, if applicable, the guardian and petitioner), order the appearance struck.

Witness, ROBERT M. FORD, Esquire, First Justice of said Court at Dedham, the first day of November in the year of our Lord one thousand nine hundred and eighty two.

THOMAS PATRICK HUGHES
Register of Probate

11 11 - 18 - 25 82

LEGAL NOTICES

CITY OF QUINCY
IN COUNCIL

ORDER NO. 305 November 1, 1982
ORDERED:

WHEREAS, the City of Quincy abolished the Sanitation Division of the Branch of Public Works in 1959, when the work provided by that division was contracted out to a private concern, and, the Revised Ordinances of Quincy have never been amended to reflect this change, and,

WHEREAS, the Massachusetts Legislature passed a special statute in 1961 which removed the Park Department from the jurisdiction of the Branch of Public Works, and established the Park and Recreation Board, and the Revised Ordinances of Quincy have never been amended to reflect this change, and,

WHEREAS, the duties performed by the Division of Parking areas was removed from the Branch of Public Works in 1968 and placed under the jurisdiction of the General Services Division of the Police Department, and the Revised Ordinances of Quincy have never been amended to reflect this change, and,

WHEREAS, the City of Quincy in its annual budget, passed to be ordained on June 17, 1982, combined the Water Department, Sewer Division and Drain Unit of the Highway Division into a Sewer, Water and Drain Division in an effort to more economically use municipal employees, to more efficiently administer the operation of all underground utility systems within the City, to more efficiently utilize equipment owned by the City, and in general, to better provide municipal services to the citizens of the City of Quincy;

Be it ordained by the City Council of the City of Quincy that the Revised Ordinances of the City of Quincy, 1976 are hereby amended by striking Chapter 2, Article II, Section 12 and adding in its place the following new section 12:

Section 12 Branch of Public Works.

The Branch of Public Works shall contain the following departments and divisions:

(a) Administrative Department
(b) Engineering Department
(c) Highway Department
(d) Public Buildings Department
(e) Sewer, Water and Drain Department

Be it further ordained that the Revised Ordinances of the City of Quincy, 1976 are hereby amended by striking Chapter 2, Article X, Section 62, third and fifth paragraphs and adding in its place the following new third paragraph:

"We shall have full supervision, direction and control of the Sewer, Water and Drain Department. Any reference in these ordinances to the former Water Department, Sewer Division or Drain Unit of the Highway Division will be deemed to read Sewer, Water, and Drain Department."

Passed to be Ordained
November 1, 1982
Attest: John M. Gillis
Clerk of Council
Approved Nov. 5, 1982
Francis X. McCauley
Mayor

A True Copy, Attest: Thomas R. Burke, Assistant City Clerk
11/11/82

CITY OF QUINCY
IN COUNCIL

ORDER NO. 346 October 18, 1982
ORDERED:

That $300,000.00 is appropriated for engineering services for plans and specifications for sewers, sewage systems and sewage treatment and disposal facilities; that to meet this appropriation the Treasurer and Collector with the approval of the Mayor is authorized to borrow $300,000.00 under G. L. Chap. 44, Section 7 (22) as amended; and that the Mayor is authorized to contract for and expend any federal or state aid available for the project.

Passed to be Ordained
November 1, 1982
Attest: John M. Gillis
Clerk of Council
Approved Nov. 5, 1982
Francis X. McCauley
Mayor

A True Copy, Attest: Thomas R. Burke, Assistant City Clerk
11/11/82

INVITATION FOR BIDS

CITY OF QUINCY, MASSACHUSETTS
PURCHASING DEPARTMENT
1305 HANCOCK ST., QUINCY, MA 02169

Invites sealed bids/proposals for furnishing and delivering to the City of Quincy:

Traffic Signs & Signals Dept.	Portable Traffic Barricades, Traffic Cones, & Safety Vests	Nov. 22, 1982 at 10:00 A. M.
School Dept.	RE-BID - Printing of Activity Book - Q.J.C.	Nov. 22, 1982 at 10:30 A. M.

Detailed specifications are on file at the office of the Purchasing Agent, Quincy City Hall, 1305 Hancock St., Quincy, MA 02169.

Bids must state exceptions, if any, the delivery date and any allowable discounts.

Firm bid prices will be given first consideration and will be received at the office of the Purchasing Agent until the time and date stated above, at which time and date they will be publicly opened and read.

Bids must be in a sealed envelope. The outside of the sealed envelope is to be clearly marked, "BID ENCLOSED" with time/date of bid call.

The right is reserved to reject any or all bids or to accept any part of a bid or the one deemed best for the City.

Francis X. McCauley, Mayor
Robert F. Denvir, Jr., Purchasing Agent

11/11/82

Small Ads... Big Results! CLASSIFIED ADS!

LEGAL NOTICES

COMMONWEALTH OF MASSACHUSETTS
PURCHASING DEPARTMENT
County of Norfolk
PROPOSAL

Sealed bids will be received at the office of the Norfolk County Commissioners, Superior Court House, Dedham, Massachusetts 02026 for:
Maintenance Department
1. Maint. Contract for Elevator Dist. Court East Norfolk - Wednesday, November 17, 1982.

To be considered, bids must be received by 12:00 Noon on Wednesday, on the above date(s) at which time and place they will be publicly opened and read. Bids must be in a sealed envelope and on the outside be clearly marked with the date and description of bid.

Details of contract requirements and specifications shall be obtained at the office of the Purchasing Department, Registry of Deeds Building, Room 4, Dedham, Massachusetts.

The Norfolk County Commissioners reserve the right to accept or reject any or all bids; or to accept any bid or portion thereof, deemed by them to be in the best interest of the County.

Bidders are on notice that the commissioners neither individually nor collectively are to be contacted, nor will they discuss any bids prior to the scheduled opening. Prior complaints about the bids should be presented to the Purchasing Director.

James J. Collins, Chmn.
George B. McDonald
David C. Ahearn
Norfolk County Commissioners
11/11/82

COMMONWEALTH OF MASSACHUSETTS
THE TRIAL COURT
THE PROBATE AND FAMILY COURT
Norfolk Division
Docket No. 82P2504E1
Estate of KATHERINE A. PADDEN late of Quincy in the County of Norfolk
NOTICE

A petition has been presented in the above-captioned matter praying that the last will of said decedent be proved and allowed and that ALBERT GALANTE of Boston in the County of Suffolk be appointed executor named in the will without surety on the bond.

If you desire to object to the allowance of said petition, you or your attorney should file a written appearance in said Court at Dedham on or before ten o'clock in the forenoon on December 15, 1982.

In addition you should file a written statement of objections to the petition, giving the specific grounds therefore, within thirty (30) days after the return day (or such other time as the Court, on motion with notice to the petitioner, may allow) otherwise the Court may upon its own motion or on motion by the petitioner, the guardian ad litem, (if any), or any person whose appearance is on file (with notice to any person whose appearance is on file and, if applicable, the guardian and petitioner), order the appearance struck.

Witness, ROBERT M. FORD, Esquire, First Justice of said Court at Dedham, the twenty-seventh day of October in the year of our Lord one thousand nine hundred and eighty two.

THOMAS PATRICK HUGHES
Register of Probate
11 11 - 18 - 25 82

COMMONWEALTH OF MASSACHUSETTS
THE TRIAL COURT
THE PROBATE AND FAMILY COURT
Norfolk Division
Docket No. 82P2496E1
Estate of HUGHENA M. VANBIBBER late of Quincy in the County of Norfolk
NOTICE

A petition has been presented in the above-captioned matter praying that the last will of said decedent be proved and allowed and that NORMA L. BLOM of Quincy in the County of Norfolk be appointed executrix named in the will without surety on the bond.

If you desire to object to the allowance of said petition, you or your attorney should file a written appearance in said Court at Dedham on or before ten o'clock in the forenoon on December 8, 1982.

In addition you should file a written statement of objections to the petition, giving the specific grounds therefore, within thirty (30) days after the return day (or such other time as the Court, on motion with notice to the petitioner, may allow) otherwise the Court may upon its own motion or on motion by the petitioner, the guardian ad litem, (if any), or any person whose appearance is on file (with notice to any person whose appearance is on file and, if applicable, the guardian and petitioner), order the appearance struck.

Witness, ROBERT M. FORD, Esquire, First Justice of said Court at Dedham, the twenty-fifth day of October in the year of our Lord one thousand nine hundred and eighty two.

THOMAS PATRICK HUGHES
Register of Probate
11 11 - 18 - 25 82

COMMONWEALTH OF MASSACHUSETTS
Norfolk, ss. Probate and Family Court
No. 79P1577-E1
Notice of Fiduciary's Account

To JAMES A. SHANNON of Quincy in said County, Court appointed Guardian Ad Litem and to all persons interested in the estate of RAYMOND W. MORSE late of Quincy, in said County, deceased.

You are hereby notified pursuant to Mass. R. Civ. P. Rule 72 that the first and final account of WILLIAM F. GREENE, as administrator with the will annexed (the fiduciary of said estate) has been presented to said Court for allowance.

If you desire to preserve your right to file an objection to said account, you or your attorney must file a written appearance in said Court at Dedham on or before the fifteenth day of December, 1982, the return day of this citation. You may upon written request by registered or certified mail to the fiduciary, or to the attorney for the fiduciary, obtain without cost a copy of said account. If you desire to object to any item of said account, you must, in addition to filing a written appearance as aforesaid, file within thirty days after said return day or within such other time as the Court upon motion may order a written statement of each such item, together with the grounds for each objection thereto, a copy to be served upon the fiduciary pursuant to Mass. R. Civ. P. Rule 5.

Witness, ROBERT M. FORD, Esquire, First Judge of said Court, this twenty-eighth day of October, 1982.

THOMAS PATRICK HUGHES
Register
11/11-18-25/82

COMMONWEALTH OF MASSACHUSETTS
Norfolk, ss. Probate and Family Court
No. 81F2465-A1
Notice of Fiduciary's Account

To all persons interested in the estate of FLORENCE A. LANDER late of Quincy, in said County, deceased.

You are hereby notified pursuant to Mass. R. Civ. P. Rule 72 that the first and final account of WILLIAM C. EASTMAN as Public Administrator (the fiduciary) of said estate has been presented to said Court for allowance.

If you desire to preserve your right to file an objection to said account, you or your attorney must file a written appearance in said Court at Dedham on or before the eighth day of December, 1982, the return day of this citation. You may upon written request by registered or certified mail to the fiduciary, or to the attorney for the fiduciary, obtain without cost a copy of said account. If you desire to object to any item of said account, you must, in addition to filing a written appearance as aforesaid, file within thirty days after said return day or within such other time as the Court upon motion may order a written statement of each such item together with the grounds for each objection thereto, a copy to be served upon the fiduciary pursuant to Mass. R. Civ. P. Rule 5.

Witness, ROBERT M. FORD, Esquire, First Judge of said Court, this twenty-second day of October 1982.

THOMAS PATRICK HUGHES
Register
11/4-11-18/82

COMMONWEALTH OF MASSACHUSETTS
THE TRIAL COURT
THE PROBATE AND FAMILY COURT
Norfolk Division
Docket No. 82P2471-E1
Estate of HAZEL D. SELBY late of Quincy in the County of Norfolk
NOTICE

A petition has been presented in the above-captioned matter praying that the last will of said decedent be proved and allowed and that ETHEL M. FISHER of Westwood in the County of Norfolk and DONALD A. COLE JR. of Westwood in the County of Norfolk be appointed executors named in the will without surety on the bond.

If you desire to object to the allowance of said petition, you or your attorney should file a written appearance in said Court at Dedham on or before ten o'clock in the forenoon on December 8, 1982.

In addition you should file a written statement of objections to the petition, giving the specific grounds therefore, within thirty (30) days after the return day (or such other time as the Court, on motion with notice to the petitioner, may allow) otherwise the Court may upon its own motion or on motion by the petitioner, the guardian ad litem, (if any), or any person whose appearance is on file (with notice to any person whose appearance is on file and, if applicable, the guardian and petitioner), order the appearance struck.

Witness, ROBERT M. FORD, Esquire, First Justice of said Court at Dedham, the twenty-second day of October in the year of our Lord one thousand nine hundred and eighty-two.

THOMAS PATRICK HUGHES
Register of Probate
10/28 11/4-11/82

COMMONWEALTH OF MASSACHUSETTS
Norfolk, ss. Probate and Family Court
No. 77F1926-A1

To all persons interested in the estate of VITTORIO VARRASSO late of Quincy in said County, deceased, intestate.

A petition has been presented to said Court for license to sell - at public auction - private sale - certain real estate of said deceased which is situated in Quincy in the County of Norfolk, in accordance with the offer set out in said petition.

If you desire to object thereto you or your attorney should file a written appearance in said Court at Dedham before ten o'clock in the forenoon on the fifth day of January, 1983, the return day of this citation.

Witness, ROBERT M. FORD, Esquire, First Judge of said Court, this twenty-first day of October, 1982.

THOMAS PATRICK HUGHES
Register
11/4-11-18/82

COMMONWEALTH OF MASSACHUSETTS
THE TRIAL COURT
THE PROBATE AND FAMILY COURT
Norfolk Division
Docket No. 82F2458-A1
Estate of DOROTHEA J. ASH late of Quincy in the County of Norfolk
NOTICE

A petition has been presented in the above-captioned matter praying that ALICE T. ASH of Quincy in the County of Norfolk be appointed Administratrix of said estate with surety on the bond; and further prays that the court determine the validity of the will, dated June 30, 1962.

If you desire to object to the allowance of said petition, you or your attorney should file a written appearance in said Court at Dedham on or before ten o'clock in the forenoon December 1, 1982.

Witness, ROBERT M. FORD, Esquire, First Justice of said Court at Dedham, the 18th day of October in the year of our Lord one thousand nine hundred and eighty-two.

THOMAS PATRICK HUGHES
Register of Probate
10/28 11/4-11/82

COMMONWEALTH OF MASSACHUSETTS
THE TRIAL COURT
THE PROBATE AND FAMILY COURT
Norfolk Division
Docket No. 82F2345-G1

To JOHN HENRY HILL and to all persons interested in the estate of JOHN HENRY HILL of Quincy in the County of Norfolk and to the Massachusetts Department of Mental Health
NOTICE

A petition has been presented in the above-captioned matter praying that JAMES H. HILL of Quincy in the County of Norfolk be appointed guardian of Mentally Ill with surety on the bond.

If you desire to object to the allowance of said petition, you or your attorney should file a written appearance in said Court at Dedham on or before ten o'clock in the forenoon December 1, 1982.

Witness, ROBERT M. FORD, Esquire, First Justice of said Court at Dedham, the 13th day of October in the year of our Lord one thousand nine hundred and eighty-two.

THOMAS PATRICK HUGHES
Register of Probate
10/28 11/4-11/82

MISCELLANEOUS

St. John's Church
School St., Quincy
Lower Church
BENEFIT SALE
Saturday, November 13, 10-4 p.m.

EXQUISITE IMPORTED LACE SHEERS
Choose from many patterns to fit any window. Transform your home that evening without fuss or sewing with the timeless beauty and charm of old lace in today's modern carefree fabric.
IMPORTANT: Have your measurements available - measure your window frame down and across.

Sheer Perfection, Inc.
Lace Window Furnishings

YARD SALE
Nov. 13, Saturday, 10 a.m. to 4 p.m., 34 Scalund Road, North Quincy. Rain Date Nov. 21, Sunday. Clothing and Misc.
11 11

WANTED

Mink Wanted
Older long mink coat in good condition. 923-4189 (after 6 p.m. weekdays). 11 18

PETS, LIVESTOCK

Poodles
Black miniature poodle puppies 12 wks., first shot and wormed. Call 328-6094 11 11

WORK WANTED

BABYSITTER
Mother will babysit for your child - days - in my Quincy home - Experienced. References provided call: 472-5761. 11 11

INSTRUCTION

GUITAR LESSONS
By professional guitarist and teacher. All styles, all ages 773-3588 11/18

LEGAL NOTICES

COMMONWEALTH OF MASSACHUSETTS
Norfolk, ss. Probate and Family Probate Court
No. 78M0374-D1

JOANNE M. KATRAMADOS, Plaintiff vs. WILLIAM KATRAMADOS, Defendant. Summons by Publication.

To the above-named Defendant:

A complaint has been presented to this Court by the Plaintiff, Joanne Katramados, seeking to dissolve the bonds of matrimony under M.G.L. Chapter 208, section 1B because of irretrievable breakdown of the marriage, continuing to date.

You are required to serve upon Backman & Shapiro, plaintiff's attorney, whose address is Two Center Plaza, Boston, MA 02108 your answer on or before January 12, 1983. If you fail to do so, the Court will proceed to the hearing and adjudication of this action. You are also required to file a copy of your answer in the office of the Register of this Court at Dedham.

Witness, ROBERT M. FORD, Esq., First Judge of said Court at Dedham, October 14, 1982.

THOMAS PATRICK HUGHES
Register of Probate Court
10/28 11/4-11/82

Save Gas and Money ... shop locally.

MISCELLANEOUS

HELP WANTED

WANTED
Reliable person for part-time work. Hand feed letter press and Heat Stamping. Mothers hours. Call 479-1141 for details. 11 18

GOVERNMENT JOBS
Immediate openings overseas and domestic
20,000 to 50,000 plus a year
call (3121 920-9675
Ext. 1544-A 11 18

PERSONAL

PRIVATE MAILING
Address. Discreet and Confidential. Reasonable Rates Professional Mail Forwarding Service. Box 561-1 Milton, Mass. 02186 11 18

THANKSGIVING Novena to St. Jude O Holy St. Jude, Apostle & Martyr, great in virtue and rich in miracles, near kinsman of Jesus Christ, faithful intercessor of all who invoke your special patronage in time of need, to you I have recourse from the depths of my heart and humbly beg to whom God has given such great power, to come to my assistance, help me in my present and urgent petition. In return I promise to make your name known and cause you to be invoked. Say 3 Our Fathers, 3 Hail Marys and Glorias. Publication must be promised St. Jude pray for us and all who invoke your aid. Amen. This Novena has never been known to fail. I have had my request granted. (This Novena to be said on 9 consecutive days.)
B R
11 11

TO ST. JUDE. O Holy St. Jude, Apostle and Martyr, great in virtue and rich in miracles, near kinsman of Jesus Christ, faithful intercessor of all who invoke your special patronage in time of need, to you I have recourse from the depths of my heart and humbly beg to whom God has given such great power, to come to my assistance, help me in my present and urgent petition. In return, I promise to make your name known and cause you to be invoked, say 3 Our Fathers, 3 Hail Marys and Glorias. Publication must be promised. St. Jude pray for us and all who invoke your aid. Amen. This Novena has never been known to fail. I have had my request granted. (This Novena should be said on 9 consecutive days).
Publication promised.
C & M
11 11

St. Jude
Thank you for prayers answered.
M.J.F.
11 11

Thank You St. Jude
D.C.M.
11/25

Thank You Saint Jude
For favor granted.
J.D.B.
11 11

Thank You St. Jude
K.S.
11-11

Thank You St. Jude
V.G.
11 11

Thank You St. Jude
For Favors Granted.
LC and MC
11 11

Small Ads... Big Results! CLASSIFIED ADS!

SERVICES

When It Comes To Your Business Needs.

- Secretarial (legal & medical)
- Clerk typists
- Bookkeepers
- Data entry
- Light factory

We Have It!

Helen Walsh Associates..

Qualified Temporary Personnel

1392 Hancock, Quincy, 479-0600

121 Depot St., South Easton, 238-0171

FOR SALE

Cars $100! Trucks $75! Available at local gov't sales. Call (refundable) 1-(312) 931-JEEP, Ext. 1544-B for your directory on how to purchase. 24 hrs. 11 18

Fine Leather Handbags

Up to 80% Savings. Factory open Monday through Friday 8-5, Saturday 9-3. Hope Lane Bag Co., 192 Walnut St., Neponset Circle. Call 288-7800 for easy directions. 12 16

FOR RENT

HALL FOR RENT
(Completely Remodeled)

Houghs Neck Post # 380, American Legion, 1116 Sea St., Call 479-6149 or 472-9101. 11 18

LEGAL NOTICE

COMMONWEALTH OF MASSACHUSETTS
THE TRIAL COURT
THE PROBATE AND FAMILY COURT
Norfolk Division
Docket No. 82F 2586 E1

Estate of ESTHER D. DAWES late of Quincy in the County of Norfolk.

To the Attorney General of said Commonwealth and to all persons interested in said estate

NOTICE

A petition has been presented in the above-captioned matter praying that the last will of said decedent be proved and allowed and that JOHN E. JOHNSON of Quincy in the County of Norfolk be appointed executor named in the will without surety on the bond.

If you desire to object to the allowance of said petition, you or your attorney should file a written appearance in said Court at Dedham on or before ten o'clock in the forenoon on December 15, 1982.

In addition you should file a written statement of objections to the petition, giving the specific grounds therefore, within thirty (30) days after the return day (or such other time as the Court, on motion with notice to the petitioner, may allow) otherwise the Court may upon its own motion or on motion by the petitioner, the guardian ad litem, (if any), or any person whose appearance is on file (with notice to any person whose appearance is on file and, if applicable, the guardian and petitioner), order the appearance struck.

Witness, ROBERT M. FORD, Esquire, First Justice of said Court at Dedham, the second day of November in the year of our Lord one thousand nine hundred and eighty-two.

THOMAS PATRICK HUGES
Register of Probate

11/11-18-25/82

John F. Rintamari
General Masonry

Brick, Block, Stone
Concrete, Tile
Seal Coating

472-6900

PHOTOGRAPHY
By James

- Weddings
- Childrens Portraits
- Family Portraits
- Animal Portraits
- All Occasions
- Insurance Documentation

James Kazolias 773-9367 11 25

RAMI ELECTRIC

Licensed Electrician
Lic. Fire Alarm
E26524
Reasonable Rates
Satisfaction Guaranteed
364-2163
5% off New Accounts 11 25

Small Painting Jobs

Former full time professional painter looking for small jobs, ceiling, rooms, etc.; reasonable rates due to low overhead. 471-6319. 12/2

WANTED

Refrigerators & Washing Machines Wanted

Will pay you $10.00 cash for your refrigerators - washing machines.
925-9548 anytime 12/2

LEGAL NOTICES

COMMONWEALTH OF MASSACHUSETTS
PROBATE AND FAMILY COURT
Norfolk, ss.
Docket No. 79F 1428-E1

To all persons interested in the estate of MARTIN B. DOWLING late of Quincy in said County, deceased.

A petition has been presented to said Court for license to sell at private sale certain real estate of said deceased which is situated in Quincy in the County of Norfolk, in accordance with the offer set out in said petition.

If you desire to object thereto you or your attorney should file a written appearance in said Court at Dedham, before ten o'clock in the forenoon on the twenty-second day of December, 1982, the return day of this citation.

Witness ROBERT M. FORD, Esquire, First Judge of said Court, this third day of November 1982.

THOMAS PATRICK HUGHES
Register

11 11 - 18 - 25 82

SERVICES

SATISFACTORY CLEANING SERVICE

Offices • Residential • Commercial

Free Estimates — Call 828-7093

11/11

BOB CARNEY ELECTRICIAN

Electrical wiring;
Residential comm.
FREE SMOKE DETECTOR
For job over $150.00
Lic. # E26324
Call:
472-7759 12 30

SEASONED FIREWOOD

128 Cu. Ft. Cord
Now Available For Delivery
O'Connell Gardens
471-6868 12 2

Let Us Do Your Chores

Sm. Carpentry Jobs, Paneling, Weatherstripping, Doors, Windows and Storm Door installed. Tel. 472-6675 ask for Howie. 11 18

Kenney Cleaning

Floors Stripped & waxed. Daily
Floors Stripped & Waxed
Daily - Weekly - Monthly
Complete professional cleaning service
Home & Business
Free Estimates
Reasonable Prices
Call Kevin 696-9808 11/18

'DIRTY WINDOWS'

I'll wash them. Call Lee for a free estimate. Reasonable-Efficient-Courteous Service guaranteed. 471-5133 12

Your South Shore Headquarters For

Appliance Service

ON ALL MAJOR APPLIANCES

HANCOCK TIRE & APPLIANCE

115 Franklin St. So. Quincy
472-1710 TF

JAY'S TREE REMOVAL

Free Estimates. Fully Insured. Experienced

Pruning-Cabling & Removal

Most reasonable rates around

843-6115 11 11

Glass & Screen Repair

Wollaston Glass Co.
9 Wollaston Ave.
Wollaston
Reasonable rates, overnight repair. 472-6207. 11 11

Hall For Hire

Weddings, showers, meetings, banquets. Elks Home. 1220 Hancock St., Quincy.
472-2223

Wollaston Fuel & Burner Service

WE SERVICE	WE INSTALL
Oil Burners	Oil Burners
Oil Heating Systems	Oil Fired Boilers
Gas Heating Systems	Gas Fired Boilers
All Motor & Controls	Enertrol-Computor
All Hot Water Problems	Energy Savings - Vent Damper

773-3443
42 ST. ANN'S ROAD
President Jerry LaFlamme 11 4

BIG SAVINGS START WITH NEW EQUIPMENT

A & T VACUUM

Repair Specialists On All Makes

- FREE Pickup, Delivery, Estimates
- Belts, Bags, Hoses all vacs
- New, used, Rebuilt vacs
- $9.95 special (General overhaul) only on carry in service with Ad
- Electrolux Bags (14 Pkg $4.29 - 5 Pkg $1.59)

27A Beale St. Wollaston
479-5066 T.F

McMAHON CONTRACTING
(Larry's Home Repair)

- Carpenters
- Painters
- Decorators

General Contractor
20 Years Experience
Licensed • Insured
Interior-Exterior Painting
Scroll Ceiling • Wallpaper
All Home Repairs
Small or Large
328-8735 659-7471
TF

LUONGO'S LANDSCAPING

Fall Clean Up & Winterization
Estimates Cheerfully Given
Call Anthony Luongo
479-9599
12 2

Tunerville Trolley
(One-Man Band)

Yesteryears answer for music and entertainment, and your extra-special occasions.
Call 773-3588 11 18

Atlantic
CARPET & UPHOLSTERY CLEANING SPECIALISTS

CARPETS and UPHOLSTERY CLEANED IN YOUR HOME/OFFICE

- VELVETS, TAPESTRIES
- HALTIANS, HERCULONS
- ALL OTHER FABRICS
- ORIENTAL
- WALL to WALL CARPETS
- PICK UP & DELIVERY

WATER DAMAGE

FREE ESTIMATES
471-3142
WALTER J. McLEAN
QUINCY, MA 1 F

Hall For Rent

North Quincy K. of C. Building, 5 Hollis Ave. For information please call
328-0087 TF

J&D PAINTING CONTRACTOR

Interior • Exterior • Wallpapering
Stucco • New Windows • Ceilings
Sashes • Sashes • Balances
Roofing • Insured, Licensed
Free Estimates
Aluminum Comb. Doors & Windows. Call. 479-7376
11 25

Health Insurance

Choose from 7 (count them) plans.
Insurance Cost Control Service
96 Washington St., Quincy
479-5099
11 11

The Quincy Sun and Sun Cable Channel 8 Classified Ads

MAIL TO: QUINCY SUN, 1372 Hancock St., Quincy 02169
PAYABLE IN ADVANCE. Cash must accompany order

RATES

QUINCY SUN	☐ $3.75 for one insertion, up to 20 words, 10¢ each additional word.
QUINCY SUN & SUN CABLE T.V. COMB.	☐ With your Sun Ad you can also run 4 times per day for 3 days on Channel 8 - Sun Cable T.V. for only $6 more.
QUINCY SUN	☐ $3.50 per insertion, up to 20 words for three or more insertions, of the same ad, 10¢ each additional word.
QUINCY SUN & SUN CABLE T.V. COMB.	☐ With your Sun Ad, you can also run 4 times per day for 3 days on Channel 8 - Sun Cable T.V. for only $3 more.
QUINCY SUN	☐ $3.25 per insertion, up to 20 words for 13 or more insertions of the same ad, 10¢ each additional word.
QUINCY SUN & SUN CABLE T.V. COMB.	☐ With your Sun Ad, you can also run 6 times a day for 4 days on Channel 8 - Sun Cable T.V. for only $4 more.
SUN CABLE T.V. ONLY	☐ Run your ad on Channel 8 - Sun Cable T.V. alone 4 times per day for 3 days at $4 per day.

INDEX

CHECK ONE

- ☐ Services
- ☐ For Sale
- ☐ Autos
- ☐ Boats
- ☐ For Rent
- ☐ Help Wanted
- ☐ Pets, Livestock
- ☐ Lost and Found
- ☐ Real Estate for Sale
- ☐ Real Estate Wanted
- ☐ Miscellaneous
- ☐ Work Wanted
- ☐ Antique
- ☐ Coins and Stamps
- ☐ Rest Homes
- ☐ Instruction

[ ] Enclosed is $_____ for the following ad to run ____ weeks in The Quincy Sun and ____ days on Ch. 8

COPY: _____

*Cable Ads will be abbreviated if necessary.

No refund will be made at this contract rate in the event of cancellation.
Deadline: Tuesday, 10:00 A.M. Please include your phone number in ad.

Boot Camp Graduation Naval Education & Training Center, RI

Radar watch in Combat Information Center U.S. Navy Destroyer.

Color Guard Annual Inspection Naval Reserve Center, Quincy, MA

Personnel Inspection Davisville Training Center, RI.

Heaving a line to a distressed vessel Search & Rescue patrol USCG Block Island.

Recruits learning Military "drill with arms" Reading, MA.

Annual Olympic Swimming Competition Buzzards Bay, MA

Instruction on use of a heaving line.

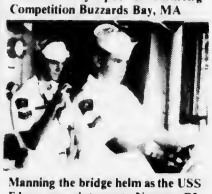
Manning the bridge helm as the USS Edson comes into port - Newport RI.

Before breakfast PT at UDT & Seal Training Little Creek Amphibious Base, VA

Crew lining up for noon meal.

Bringing DD 793 into drydock?? Boston Navy Shipyard.

Underway for training Station Boston USCG

Life Saving and Water Survival Lincoln Hancock Pool.

Checking circuits while on watch in the I.C. gyro room - U.S. Navy ship.

Line Handlers Working Party U.S. Navy ship.

Firing military weapons at the rifle range Camp Curtis Guild, MA.

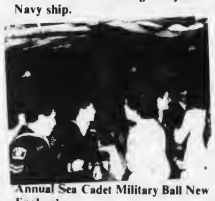
Annual Sea Cadet Military Ball New England.

Water soccer playoffs - Quincy, MA.

Coiling a line on the afterdeck U.S. Navy destroyer.

FROM: Commanding Officer, Quincy Division, USNSCC
TO: Concerned Parents of Teenagers
SUBJ: Invitation to a Sensible Alternative
REF: Young Adults 14 Years and Up
WHEN: November 12, 1982 7 P.M.
WHERE: U.S. Naval Reserve Center, Quincy, Massachusetts

How often have you asked your teenager, "Where are you going?", "What have you been up to?" and often the replies of "Around" and "Nothing"? These answers often make you wonder what he is really doing. As a concerned parent you should be interested in our alternatives.

There are several organizations that offer various types of programs. No two are exactly the same. Some, although they offer adult leadership, have a club atmosphere about them. As long as everyone behaves while they're there, everything will be just fine. Our program goes far beyond that. Not only do we teach useful skills, but, we instill an emotional behavior that each Cadet carries with him the rest of his life. We train hard and play hard. Todays environment is a difficult competitor to beat and should not be taken lightly.

Although we are jointly supported by the U.S. Navy and the Navy League of the United States, no future Military obligation is incured by participation in our programs.

YOU CAN TAKE THE BOY OFF THE CORNER,
BUT CAN YOU TAKE THE CORNERS OFF THE BOY?

If you feel your teenager might be falling short of becoming a responsible, mature and independent adult, let us help you set him on a straight course toward the future. Let us explore the alternatives together. Join us at our Open House.

QUINCY DIVISION
U.S. NAVAL SEA CADET CORPS

An opportunity thats not for everybody, but might be right for you.

QUINCY
DIVISION
CA39 CA71
US NAVAL SEA CADETS CORPS
Quincy, Massachusetts

ARE YOU 13 YEARS AND 9 MONTHS OF AGE OR OLDER AND IN JUNIOR HIGH OR HIGH SCHOOL?

If so, ask yourself the following questions:
What did I do last summer?
What are my plans for this summer?
Do I have any plans for school vacations?
How about my weekends?
What do I really do on Friday evenings?

How do these answers fit?
Visit Ports-of-Call in the U.S., Canada, and the Carribbean;
Underway aboard U.S. Navy and Coast Guard ships: Participating in actual Search and Rescue missions aboard Coast Guard small boats; On hands training in Seamanship, Small Boat Operations, Firefighting, Damage Control, UDT and SEAL Operations, Rifle and Pistol Courses, and Martial Arts; Attend Sporting Events, Annual Military Ball, The turn-around cruise on the USS CONSTITUTION, and be in various local Parades.
Do these things and much much more.

Your next question is "How do I get involved?"
This answer and others are available at our Open House. Come and learn all the interesting facts. Most of your friends will be there. How about you.

QUINCY DIVISION
U.S. Naval Sea Cadet Corps

OPEN HOUSE
November 12, 1982 at 7 PM
U.S. Naval Reserve Center
85 Sea Street, Quincy MA
(Next to Police Station and Public Works)
Parents or Guardians must accompany all prospective Cadets

NSCC Olympic Swimming Champions Mass Maritime Academy.

PHOTOS COURTESY
Quincy Division
USNSCC

PHOTOS By
LT. A.P. Smith

The Quincy Sun

Vol. 15 No. 8 Thursday, November 18, 1982 20¢

Thomas Crane Public Library
40 Washington St.
Quincy, Ma. 02169

MRS. CHRISTINE PATTERSON of Quincy, who recently celebrated her 90th birthday, gives a hug to great granddaughter Liana Lucchesi, 4, of Braintree at a celebration at the Adams Heights Men's Club. Story Page 10. (Michael Rizza Photo)

Forum Suggested But:

No Specific Racism Charges

By TOM HENSHAW

As far as Mayor Francis X. McCauley is concerned, the issue of racism in Quincy is dead, unless someone wants to bring it up again.

"I have no more to say on the matter," said the mayor Tuesday, shortly after a 45-minute meeting with Edward D. McClure, a community relations specialist with the Justice Department.

McClure had been in the city off and on for a couple of weeks investigating racial relations in the wake of a remark by a state official that Quincy is "probably the most racist city in America."

"We had a nice talk," said McCauley. "We told him what we have done.

"He said he did feel that there is a problem with attitudes in the city but he made no specific recommendations except to indicate that there should be some kind of forum to discuss racial problems.

"I asked him what other communities on the South Shore have such forums so that we could get in touch with them and he was unable to tell me.

"I told him we would be glad to entertain any further recommendations he might have. Other than they, I have no more to say on the matter."

McCauley Urges Close Watch On City Budgets

Mayor Francis X. McCauley has scheduled a series of meetings with department heads over the next two weeks to monitor their financial situations under the fiscal 1983 budget.

"I have urged them to watch their budgets closely," said McCauley, "so that we won't have any deficits next June. I don't see any serious problems, not yet anyway."

The mayor already has alerted the department heads to look to level funded budgets as a starting point for fiscal 1984. Last year, the starting point was a 15 per cent cut.

The city is still faced with another year of cuts in the tax levy to get down to the level required by Proposition 2½.

"If revaluation is in on time," said McCauley, "we won't have to cut another 15 per cent. If revaluation is high enough, we won't have to cut that much. It gets harder every year."

McCauley said he plans to send budget requests sheets out to department heads shortly after Thanksgiving with a request that they be back in time to start budget sessions in mid-January.

He pointed out that there may be considerably more uncertainty on state aid for fiscal 1984 since a new administration will be taking over in the State House in January.

McCauley noted that fixed costs in the 1984 budget will not be as high as in previous years because a $2 million Blue Cross debt has been paid and the debt service figures are going down.

The city has not floated a bond issue in some time and 81 per cent of the bonds now outstanding are repayable in 10 years, said McCauley.

Parttime Treasury Work Hits Snag

City Treasurer Franklin Jay would like to hire some work study students from local schools at minimum wage to help out parttime in his department but it's easier said than done.

City Councillor Stephen J. McGrath told the Council Monday night that City Labor Negotiator David Grunenbaum sees potential problems with the move in view of the fact that people have been laid off in that office.

"We are under obligation if we hire people for that department to hire them back or we might face some sort of legal action," said McGrath.

He recommended that a letter be sent to Grunewald asking his written opinion of the advisability of hiring parttime workers and his recommendations for alternatives.

Councillor Joseph J. LaRaia said he doubts if any of the former workers who had been laid off would be interested in parttime work at $3.35 an hour.

Sheets Asks Probe Of Parks Policing After Motor Bike Injury

City Councillor James A. Sheets has recommended "a good hard look at what is happening in our parks" in the wake of an accident at O'Rourke Field, West Quincy, in which an 8-year-old soccer player suffered a broken leg when he was run down by a dirt bike.

He recommended that Councillor Theodore P. DeCristofaro meet with Richard J. Koch of the Park and Recreation Board and the mayor's office "to begin laying the groundwork for a full evaluation of what is happening in our parks."

"I'm not referring to maintenance or programs," said Sheets. "I'm talking about strict policing of the parks that goes far beyond the capacity of any one department to deal with.

"When we get active in the spring we do not want to face the same problems all next summer that we have faced in the years past. We should form a committee to work on this problem through the winter."

See Related Stories Pages 3 And 18

Smoke Detectors Available From QNHS

Quincy Neighborhood Housing Services will be taking applications for free smoke detectors Monday, Nov. 22, from 7:30 p.m. to 9 p.m. in the QNHS office, 266 Water St., South Quincy.

Residents homeowners and landlords who meet the following income requirements are urged to apply:

A one person household may have a maximum income of $16,240; two persons, $18,560; three persons, $20,880; four persons, $23,200; five persons, $24,650; six persons, $26,100; seven persons, $27,550; and eight persons, $29,000.

The city of Quincy will assist each household in determining the proper location for the smoke detectors and be responsible for the installation of these safety devices.

For further information call Jane Ford at 770-2227.

City Christmas Tree Up Monday

The official city Christmas Tree, a 35-foot balsam fir from New Brunswick, Canada, will be erected in McIntyre Mall by the Forestry Department Monday, Nov. 22.

The tree is being donated to the city for the second year by the Quincy Tourism Association and its president, Loren Strout.

Lights will be installed by Forestry Department workers in preparation for the annual Christmas tree lighting ceremonies Friday, Nov. 26, when Mayor Francis X. McCauley will pull the switch.

The Christmas Lighting Program is one of a series of events sponsored by the Christmas Festival Committee in conjunction with the Quincy Center Business and Professional Association and the city of Quincy.

George White is general chairman of the Christmas Festival activities and the Christmas tree project was one of the favorites of the late George C. Fay, former general chairman.

Transportation arrangements for the Christmas tree are being made by Alden Mingo of Maine in conjunction with the Winfield Tree Lot.

Special 50-Year Quincy-North Supplement In Next Week's Sun

If you attended Quincy or North Quincy High School during the past half-century you won't want to miss next week's Quincy Sun.

In addition to the regular Sun, there will be a special supplement marking the 50th anniversary of the Quincy-North Quincy football rivalry.

The supplement will include nostalgic photos and stories, capsule summaries of all prior 49 games, and pictures and stories on this year's teams.

Whether you're a Presidents fan or a Raiders rooter, you'll fine it a sentimental souvenir you will want to read, keep and re-read.

Don't miss it.

Early News Deadline For Next Week's Sun

Because of the Thanksgiving Day holiday, The Quincy Sun will go to press one day earlier next week.

General news, social and sports releases should be in the Sun office, 1372 Hancock St., Quincy Sq., by Friday noon to assure publication in the Wednesday, Nov. 24 issue.

Fire Chief's Car In Accident

The fire chief's car was damaged in a two-car collision at Furnace Brook Parkway and Newport Ave. last week while responding to an alarm of fire.

Deputy Chief Herbert F. Rourke, 59, of 7 Alton Rd., South Quincy, who was driving the car, said he was going north on Newport Ave. with the siren sounding and the lights flashing when the accident occurred.

James S. Clary, 16, of 45 Emerald St., West Quincy, told police he was traveling west on Furnace Brook Parkway, with the windows closed and the radio on, and had a green light at the intersection.

TIMEX®
Factory authorized Service Center
In and Out-of-Warranty Watches Repaired
Genuine TIMEX Energy Cells available
Rogers Jewelers
1402 HANCOCK STREET, QUINCY
773-3636

SOUTH SHORE TILE
SOUTH SHORE TILE DIST
DISTRIBUTORS, INC.
338 Washington St.
QUINCY 471-3210
HOURS: 7 to 5 Monday thru Friday - Thursday Night til 9

VETERANS DAY parade was held Nov. 11 in Quincy. The Morrisette Legion Post, headed by former Viet Nam veterans bearing the colors, was among the marching units.

(Quincy Sun photo by Bob Michelson)

Council Tables New Accountant For Auditor

The City Auditor's office is about nine months behind on the general ledger and appropriation accounting phase of its work and Auditor Robert F. Foy III wants to hire an accountant to help catch up.

But the City Council balked Monday night at Foy's request for $9,333.60 to hire the accountant for 30 weeks when Councillor Joseph J. LaRaia objected to the order, asking an investigation by the city solicitor.

LaRaia said he was puzzled by a statement by Solicitor William Golden that, under the current ordinance, the auditor could hire all the accountants he wants, depending on the available money.

Earlier in the meeting, Foy told the Council he had been advised to bring in an ordinance creating the position next week but Golden, reversing his opinion, said such an ordinance was not needed.

"The position exists in the budget so all that is needed is a financial order," said the solicitor.

Foy said that if the accountant is hired and his or her work proves satisfactory he would place the position in the budget next year with step salary ranging from $16,178 to $17,779.

"We would hope to get someone with a college degree in accounting," he said. "The job calls for intricate municipal accounting."

The position, he said, would have to be advertised.

Foy said work in the auditor's office is done in three sections payrolls, accounts payable and general ledger and appropriation accounting. Payrolls and accounts payable are up to date, he said.

The Council appeared ready to approve Foy's request but LaRaia's objection put an end to discussion and consideration until the next meeting.

NEW POTSCRUBBER® DISHWASHER WITH TEMPERATURE SENSOR SYSTEM
- Temperature Sensor System provides additional water heat—when you need it.
- PermaTuf® tub and door liner backed by a no-charge full parts and labor warranty for 10 years. (Ask for details).
- Potscrubber cycle removes even baked-on soils

30" ELECTRIC RANGE
- P-7® self-cleaning oven system
- Two 6" and two 8" Calrod® surface heating units
- Digital clock, automatic oven timer, reminder timer

CASH REBATES
DIRECT FROM GENERAL ELECTRIC COMPANY ON SELECTED GE MAJOR APPLIANCES
OCTOBER 1 THROUGH NOVEMBER 30 1982

NO-FROST FOOD SAVER REFRIGERATOR
- 19 cu. ft. with 5.23 cu. ft. freezer
- Moist 'n Fresh and Cool 'n Fresh storage compartments and Sealed Snack Pack
- Equipped for automatic icemaker (Optional—extra cost)

2-SPEED WASHER
- 4 cycles, including permanent press, knits
- 4 water levels to match load size
- 3 wash/rinse temperature combinations

HEAVY DUTY COMMERCIAL DRYER
- Permanent press and timed regular cycles
- 3 heat options including no-heat fluff
- Porcelain enamel drum

GE. We bring good things to life.

Joe Palumbo's HANCOCK TIRE & APPLIANCE
115 FRANKLIN STREET SO. QUINCY • 472-1710
(Over Penn's Hill — Next To Adams' Birthplace)
Plenty of Free Parking • Open Fri. Eves 'til 9:00 P.M.

Edie's SWEET SHOPPE
555 Hancock St., Wollaston
Hours: Tues-Sat 10-5, Wed til 9 471-0114
A complete line of candy making & cake decorating supplies.
- ★ Free candy making demonstration every Wednesday at 7:45 p.m.
- ★ Finest Quality hand dipped chocolates
- ★ All occasion cakes to order
- ★ New! Dietetic molding chocolate

Come in and sign up for our Gourmet Chocolate Molding Class - $5.00
Nov. 18 7:30 p.m.

Sherri's Hair Styling
143 Water St., Quincy
479-9887
OPEN MONDAYS
Monday Special
PERMANENT
Reg. $30.00
$20.00 complete
$5.00 HAIR-CUT
You may blow dry your hair yourself... FREE.
We will for you at additional charge.
Haircut Special Anytime
Walk-in Service Available
HOURS:
Tues.-Wed.-Fri. 9-6 p.m.
Thurs. 9-8 p.m., Sat. 8-4 p.m.

Boy Recovering After Being Struck By Motor Bike

By NANCY McLAUGHLIN

Eight-year-old Matthew Thompson of Wollaston joked with the nurses, read comic books, and played an E.T. card game from his bed at Quincy City Hospital a few short days after being hit by a motorbike at a soccer game.

But his parents, Philip and Leslie Thompson, don't know if they'll be as quick to recover emotionally from the sight of their son being struck.

"I wish I could erase the vision," said Philip Thompson of the accient at O'Rourke Field, West Quincy, Sunday which resulted in his son sustaining a broken leg.

Matthew, a third grader at the Montclair School, was standing on the sidelines waiting for his turn in the championship game of the Quincy Youth Soccer League.

His team, the Commonwealth Builders, was trailing 1-0 in a game with the Quincy Police team when a motor bike driven by a 14 year old juvenile roared through the group of youngsters.

Matthew was hit.

He was taken by ambulance to Quincy City Hospital where his right leg was placed in traction for three weeks.

After that, he will be in a body cast for a couple of months.

The operator of the motorbike entered a not guilty plea at Quincy District Court Tuesday to charges of juvenile delinquency by reason of operating to endanger and operating an unregistered and uninsured vehicle.

A pre-trial conference will be held in about three weeks.

The Thompsons are grateful that Matthew's injuries weren't even more serious.

He's in good shape for the shape he's in," said his father.

"The tough part is when he has to have needles, or take pills."

"People have been so good, it's been overwhelming to see all the support from family, friends and people we don't even know."

Matthew's classmates made get-well cards for him.

The soccer league, which named both teams co-champions in the game, plans to do something special for Matthew according to Thompson.

MATTHEW THOMPSON

Matthew says he plans to play soccer again.

"But not at that field," he said.

He'll have plenty of time to plot out his athletic future while he recuperates at home with his parents, sister, Lisa, 12, and brother, Andrew, 5.

Contrary to what you might expect, Matthew isn't that thrilled with his unexpected vacation from school.

"I hate it!", he exclaimed.

"When I go back to school, I'll have so much homework!"

SOME 50 parents and widows of Vietnam War dead from the Quincy area left by bus Friday for dedication of the National Vietnam Veterans Memorial in Washington. Reading off the names of people boarding the bus from the Howard Johnson's Restaurant, South Shore Plaza, is Governor's Councillor Peter Eleey.
(Quincy Sun photo by Stephen O'Gara)

MDC Cleans Out Furnace Brook Brush

Rep. Thomas F. Brownell announces that the M.D.C. has completed its clean-up of the overgrown bushes on Furnace Brook Parkway near the Furnace Brook School.

The protruding bushes had forced students off the sidewalk into the street, causing a public safety hazard.

Brownell made an additional request for the M.D.C. to keep the sidewalk clear of snow during the winter months so as to continually provide safe passageway for students.

PHARMACY TOPICS
by Edward David R.Ph.

The city of Seattle has emphasized CPR (Cardiopulmonary resuscitation) training for citizens and back-up units. Result: more heart-attack victims recover — and in better condition.

Study at Yale Medical School suggests that aspirin may slow down formation of cataracts in older people.

New test for glucose in the blood is now available for diabetes patients to use themselves. Said to be more accurate than urine testing, new measuring device is thought especially important for pregnant diabetics and those with frequently changing insulin requirements.

New testing called pharmacokinetics enables doctors to learn how drugs move through the body. Measurements determine the amount of the drug in blood, urine, and other body tissues, in order to calculate precise dose for the patient.

Count on us for soothing lozenges for scratchy throats, antihistamines for a dripping nose, and analgesics for that ache-all-over feeling. Tissues, too if you get a cold, you can get relief at

SHER DRUG
33 Washington St.
Quincy Center
472-5800

SEVEN GOOD REASONS TO OPEN A 1983 CHRISTMAS CLUB AT GRANITE CO-OPERATIVE BANK.

Right up through Christmas, we are going to give you a nice children's book with each of your contributions to your Christmas Club. Each week you will receive a different book.

Start your club now. Get these stocking stuffers for your children, niece, nephew, grandchild or neighbor.

Don't miss a week... because other club members are getting their books now!

The bank reserves the right to limit this offer in any way including discontinuing it without notice

Granite your co-operative Bank

440 HANCOCK ST., NO. QUINCY 773-8100
100 GRANITE ST., QUINCY CNTR.

The Quincy Sun

USPS 453-060
Published weekly on Thursday by
The Quincy Sun Publishing Co., Inc.
1372 Hancock St., Quincy, Mass. 02169

Henry W. Bosworth, Jr., Publisher and Editor

20¢ per copy, $9.00 per year by mail in Quincy
$10.00 per year by mail outside Quincy, $13.00 out of state
Telephone: 471-3100 471-3101 471-3102
Second class postage paid at Boston, Mass.

Member New England Press Association

Postmaster: Send address change to:
The Quincy Sun, 1372 Hancock St., Quincy Mass. 02169

The Quincy Sun assumes no financial responsibility for typographical errors in advertisements but will reprint that part of an advertisement in which the typographical error occurs

Readers Forum

Ward 2 Youngsters 'Left Out In Cold'

Editor, The Quincy Sun:

The Quincy Recreation Dept. last week announced its 23-week "winter program".

As it has done in the past, once again the City of Quincy has chosen to exclude most of the Children of Ward Two from participating in any meaningful recreational and physical activity.

While the kids in other parts of the city will be enjoying basketball, floor hockey and other games in heated gyms, our children, for lack of a building, will quite literally, be left out in the cold.

Under the Rec. Dept's schedule 10 gyms will be open to the boys and girls use for as many as 16 hours a week.

Atherton Hough will offer 16 hours, Beechwood Life Center 17¾, Merrymount 12, Montclair 16, Squantum 16, and Snug Harbor 15½. The majority of these hours are set for after school use, where there is the greatest need during the cold winter week days.

By comparison, the kids in Ward Two, the largest ward in the city, are limited to only four hours total use, and that on only one day, Saturday, at Point Middle School. This schedule also excludes all girls in this area who have been given no time at all to use the Point Middle School. I repeat, NO gym activity at all for Ward Two girls.

Four measly hours of physical activity a week for boys only is inexcusable, especially when contrasted, with the many hours offered to children of both sexes in smaller, less populated sections.

By the same account, the ceramic course, offered at the Fore River Club House, (as well as other sites) is hardly a substitute, and I hope it isn't meant to be, for the physical activity needed by our children, who will be cooped up in the houses daily.

In all fairness, I cannot hold Recreation Director Barry Welch responsible for the inequalities inherent in the "winter program." Mr. Welch cannot institute a program where there is no facility to house it. That responsibility of establishing a facility would lie with the City Council and Mayor. Nevertheless I believe Mr. Welch would be more than willing to set up a program for Boys and Girls, should such a facility be made available.

The availability of a site and a solution to many other problems encountered in the neighborhood can be found by the establishment of the now closed Pollard School for a community use gym.

The Pollard School at the moment is the only building in the area suitable for this purpose. The building is available and the residents more than willing to make it a vital part of this community.

Should the mayor and council members allow this opportunity (to create a gym) to pass; then a serious question arises as to whether the city officials are in effect only paying lip-service to the concept of a city-wide Recreational program and Community fairness.

Judi McNaught
Tom McNaught
Quincy Point

Quincy Quiz

No winners in the Quincy Quiz this week.

Each week two Quincy Sun T-shirts and two Quincy Sun bumper stickers are offered in the Quincy Quiz.

The first two readers, one a mail subscriber, to submit to the Sun office in writing the correct answers to the week's five questions receive T-shirts. The next two receive bumper stickers.

Only one member of a household is eligible to compete in any one week and no one is eligible to win more than three T-shirts.

This week's Quincy Quiz:

1. What is the name of the highway superintendent of Quincy?
2. True or false: The five American Legion posts in Quincy are the Morrisette, Wollaston, Bryant, Nickerson and Quincy posts.
3. What well-known Quincy landmark is located at 120 Quarry St.?
4. The only woman ever to run for mayor of Quincy was: Grace Saphir? Emma Tousant? Edna Austin?
5. Wedgewood St. is located in what section of the city?

Answers to last week's Quincy Quiz:

1. Herman A. Pasquerella is the president of the Quincy Education Association.
2. The second largest park in Quincy is Faxon Park.
3. The Knotty Pine Restaurant is located at 526 Washington St., Quincy Point.
4. True. The first Catholic school in Quincy was that of St. John's Church, which opened in 1909.
5. Park St. is in the Wollaston section of the city.

Sunbeams

By Henry Bosworth

Collins Eyeing Ward 6?

One of the best battles in next year's city election may already be in the works.

COLLINS

Close sources say School Committee Vice-chairwoman Mary Collins has her eye on the Ward 6 City Council seat now occupied by Joanne Condon.

She's reportedly giving it serious thought and will come to a decision around the first of the year.

Will she run?

She isn't saying. No confirmation. But no denial either.

"No comment," is her only comment.

Those with an eye and ear to the Quincy political scene are betting she will challenge Mrs. Condon.

Mrs. Collins would be a formidable opponent. She topped the School Committee the last time out. She lives in Squantum and would come out of there strong.

It could be a three-woman battle.

As noted here earlier, Linda Bowes, daughter of Park-Recreation Board executive secretary Richard Koch, Sr., and sister of Councillor at-large Richard Koch, Jr. is seriously thinking of running for office next year.

She's looking at the Ward 6 council seat or a School Committee bid.

If she gets the Ward 6 race, it could be an all-female battle royal between Mrs. Condon, Mrs. Collins and her.

But even if it's only between Mrs. Condon and Mrs. Collins, it would be worth staying up late for election night.

□

CONDON

SPEAKING of Mrs. Condon, she has just received two elective honors: elected vice-president of the Massachusetts City Councillors Association and elected to the board of directors of the Massachusetts Municipal Association. The latter represents some 330 Massachusetts communities.

□

THERE MAY be some political action perking in Ward 4. Geary Pellegrini, who has a law office in South Quincy and lives on Hall Pl., West Quincy, is considering running for James Sheets' Ward 4 City Council seat.

Pellegrini's only venture into Quincy government thus far has been appointment to the Board of Building Appeals.

□

GEARY

GOV. ELECT Michael Dukakis has tapped Quincy's William Geary for a major role in the transition from the Edward King administration.

Geary, unsuccessful candidate for lieutenant governor, will coordinate personnel for the transition. Geary was special assistant to Dukakis when he was governor. He's a former Deputy Secretary of State and former executive director of the Advertising Club of Boston.

□

McKENNA

JOHN (JOE) McKENNA whose sudden death saddened so many, is being fondly remembered. Friends have contributed to a fund to purchase an E.K.G. machine in his memory for his favorite charity, the South Shore YMCA. Joe served 16 faithful—and unpaid—years as chairman of the Quincy Zoning Board. His death was a tremendous loss for the city.

□

THE QUINCY FIRE Dept. probably doesn't know it, but it has a long-distance eavesdropper. He's Alden Mingo of Calais, Me., on the Canadian border about 300 miles from Quincy.

Mingo has 20,000 acres of land and grows Christmas trees where Loren Strout of the Winfield Tree Lot, Quincy, buys his trees and where Strout gets the 35-40 footer which he donates to the Quincy Tourism Council for McIntyre Mall.

Anyway, Strout was up there the other day and was talking with Mingo who, it turns out, is a call firefighter.

Mingo told him he picks up the Central Fire station calls on his police scanner. He's amazed at the number of calls involving Engine 4 and Tower 1 out of Central.

"Mighty busy Fire Department," he notes.

□

SMILE DEPT.: Jack Silverstein, the former North Quincy druggist says: "The reason the various rock groups can afford all that expensive equipment, tuners, microphones, amplifiers, and instruments is that they have saved all that money by not taking music lessons."

Six years after Marconi discovered radio, the first transatlantic radio telegraphic transmission occurred – in 1901.

Your Opinion Please

Live call in talk show

The Future of The Social Security System

Share your views with Host Lori Cohen and guests

Robert DeYeso, District Manager of the Social Security Office in Quincy and Arthur Osborne, the Mass. President of the AFL-CIO

CABLESYSTEMS
Ch. 3
Thursday, Nov. 18 at 9 p.m.
Call in 471-9609 471-9611

USS Quincy Museum Planned For City Hall

The City Council has voted to set aside its old office behind the Council Chamber at City Hall as a museum for articles associated with the World War II cruiser USS Quincy.

"We are about to place our tables and material in the museum," said Albert Levesque of Pawtucket, R.I., chairman of the USS Quincy Reunion Committee, in a letter to Mayor Francis X. McCauley.

"We hope for you to dedicate it in the near future. We wanted the Ship of Presidents in the City of Presidents."

Vern Whitman of 3 Oakland Ave., Wollaston, the local contact man for the committee, told the Council that former Mayor Arthur H. Tobin had promised them the room.

"We have been a little slow in taking up the offer," he said, "because all the stuff in the room is handmade by someone from the ship."

The first of two World War II Quincys was built in the Fore River Shipyard in 1933 and was lost Aug. 9, 1942 in action against a superior Japanese force off Guadalcanal.

A second cruiser, then under construction at the Fore River yard, was named the Quincy and she received four battle stars before being decommissioned Oct. 19, 1946.

The bell from the second Quincy is currently on display outside City Hall.

'Survival Kit' To Business Owners At Chamber's Small Business Clinic

At the South Shore Chamber of Commerce's Small Business Clinic at the Lantana in Randolph Tuesday, Nov. 16, Dr. Ronald G. Hersch, psychologist-president of The Delphi Centers, will distribute "A Survival Kit for Owners of Small Businesses" to those attending the 12:30 p.m. luncheon. He will speak on "The Human Side of Small Business."

Hersch, who operates five private mental health centers in the Boston area, will outline the characteristics of the successful entrepreneur and how those qualities need to be balanced so that a business develops a long history of success.

Ways to minimize the possibility of business failure will also be explored by Hersch, a resident of Milton who has just opened his corporate offices in Quincy.

In the last few years, Hersch has gained considerable first-hand experience with chief executives of small and medium size businesses. He has treated over 100 of them for marital difficulties, depression, tension headaches, ulcers, alcoholism, lonliness and sexual dysfunctions.

Tickets to the luncheon are $15 and reservations can be made by calling the South Shore Chamber of Commerce at 479-1111.

The Small Business Clinic is a program of the Chamber's Small Business Consulting Center.

Some 75 exhibitors are scheduled for the event, which also includes four seminar sessions throughout the day.

State Boosts Income Ceiling On Mortgages

Rep. Michael Morrissey announces that the Massachusetts Housing Finance Agency has increased the maximum income limitations for elegibility in the first-time home-owners reduced rate mortgage program.

The new maximum income limits are $35,000 for a one person household and $40,000 for a two person household with an additional $1,500 adjustment allowable for each dependent member of the household.

The purchase price limitations for existing housing have also been increased to the maximum allowable under federal law, thereby increasing the number of homes eligible under this program.

"Under the previous guidelines," said Morrissey, "families with sufficient income to be considered eligible by the banks for a mortgage would be over the income guidelines for the program."

Anyone wishing to complete listing of housing price and income guidelines, may contact Morrisey's office at 722-2470.

VFW Voice Of Democracy Scholarship Program Starts

The VFW Post announces the 36th annual Voice of Democracy Scholarship Program.

This program provides high school students in the 10th, 11th and 12th grades an opportunity to win national scholarship awards as follows: first place $14,000; second $7,000; third, $4,500; fourth, $3,500; fifth $2,500; and sixth, $1,000.

Brochures on this program have been sent to all high schools.

In Quincy, students at each high school can win from the Bryan Post a $100 savings bond for first prize, a $75.00 savings bond for second prize and a $50 savings bond for third prize. Judging for these prizes is done by the faculty at each high school.

Winner of the Quincy contest between the first prize winners at each high school will be judged by the Bryan Post. Winner of the Quincy contest will also receive from the Bryan Post a $500 scholarship if continuing on to high education. This student will go on to further competition in the VFW District #5, with the first prize winners from other high schools in Norfolk County.

District first prize winners compete for the state first prize, state first prize winners receive an all expense paid trip to Washington, D.C., for the national finals from March 4 to 9, 1983.

High Schools must notify the Voice of Democracy chairman, Arthur G. McLean of the Bryan Post of their winners by Nov. 30.

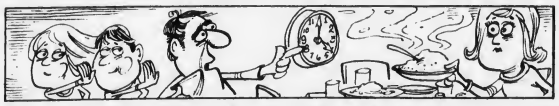

The average American dinner lasts 20 minutes.

REMEMBER WHEN?

...street car tracks ran down Hancock St. past the Bethany Congregational Church in Quincy Square.

... You were not just a Policy number and Retained your own identity, when personal service was always given ... It still is at

BURGIN PLATNER INS.

1357 HANCOCK STREET
QUINCY 472-3000

[PHOTO COURTESY OF THOMAS CRANE LIBRARY]

Quincy's Yesterdays

By Tom Henshaw

Council Signs Petition To End PR Voting Form

Mayor Thomas S. Burgin and his six colleagues on the City Council signed a petition to end proportional representation voting in Quincy elections and Councillor-elect David S. McIntosh said he will ask Rep. Alfred B. Keith to introduce the necessary legislation.

Nov. 18-24, 1951
31 Years Ago This Week

The legislation would not affect the city's Plan E form of government but would restore the simple plurality system of voting.

McIntosh noted that PR, which came in with Plan E in the 1949 election, had lost popularity because it was cumbersome, costly and confusing. In the city's two Plan E elections it had required the services of 130 and 70 counters for a week to determine winners.

DEEGAN FIRING DENIED

City Councillor Frank N. Orcutt denied a report that he and three other members of the incoming 1952-53 Council had reached an understanding that City Manager William J. Deegan Jr. would be fired as soon as the new Council had been sworn into office.

"In my opinion it would be a very foolish thing to do," said Orcutt. "Here we have an able man, who, after two years of getting acquainted with Quincy and its problems, is now in a position to render real service to the city."

Burgin, who was retiring as city councillor and mayor, laughed at rumors that he had been picked by the dissidents to succeed Deegan as city manager.

THANKSGIVING MENU

Thanksgiving dinner for $2.25 at the Howard Johnsons Restaurant in the Granite Trust Building included:

Roast stuffed young turkey with giblet gravy and cranberry sauce, mashed potatoes, glace sweet potatoes, Hubbard squash, boiled buttered onions, sweet mixed pickles, fresh baked rolls and butter, Waldorf salad, mince pie, coffee, mixed nuts and mints.

LAND VALUE RAISED

Quincy real estate man James J. Flavin testified in Superior Court that the fair market value of land taken by the city for $12,000 from Louis M. Mattarazzo for a parking area east of Hancock St. is about $49,000. Mattarazzo was seeking $58,000.

QUINCY-ISMS

Mr. and Mrs. Nelson E. Bernier of 84 Furnace Brook Parkway were notified that their son, Marine Pfc. Richard Bernier, 20, had been wounded for the second time in Korea . . . John Finn, 13, of 27 Weymouth St., Houghs Neck, spotted a small fire on the porch at 85 Manet Ave. and was credited with saving the summer home of William A. O'Connell, executive secretary of the Quincy Chamber of Commerce . . . Blue ribbon turkeys, 18 pounds and over, were selling for 55 cents a pound at the Mohican Market, 29 Chestnut St. . . Compulsory auto insurance rates in Quincy were boosted $4 to $34.50 under the schedule for 1952 proposed by Insurance Commissioner Dennis E. Sullivan . . . The 2 1/2 story home of John M. Wilson was moved from Coddington St. to Edgemere Rd. to make way for the new Quincy YMCA . . . Irving Coughlin, president of the Ward 2 Improvement Association, protested that, since Quincy Point already had 23 liquor licenses, newly available permits should be given to other sections of the city . . . Earl Rand's Trio was playing Friday and Saturday nights at the Park Cafe in the municipal parking area . . . Lt. Cmdr. Eugene Moriarty, public information officer at the Squantum Naval Air Station, was the speaker at a meeting of the Wollaston Legion Post . . . Gilbert L. Crofts, the Quincy YMCA executive, was elected president of the Kiwanis Club, succeeding banker Melvin A. Weeden . . . a 1950 Studebaker Champion with radio and heater was selling for $1,589 at Bargainville, 540 Southern Artery . . . C. Gordon Harford of 22 Stoney Brae Rd., Wollaston, arrived in Cairo to advise Egyptian officials in the development of low cost housing materials . . . Mayor Burgin threw the switch that lighted 176 Christmas trees and candles in downtown Quincy . . . "Texas Carnival," starring Red Skelton and Esther Williams, and "Red Badge of Courage," with Audie Murphy and Bill Mauldin, were playing at the Strand . . . George D. McKay of 35 Roselin Ave., Quincy Center, superintendent of the city engineering department and a city worker since 1908, collapsed and died on the job at the age of 61 . . . Former Mayor Charles Francis Adams, 85, resigned as chairman of the Boston University trustees executive committee for reasons of health . . . The Forestry Department planted a Korean blue spruce, gift of Richard Lane, 14 Cranch St., on the lawn of the Thomas Crane Public Library . . . William H. White of 83 Upland Rd., whose twin brother, George, joined up a few months ago, was inducted into the Army along with Owen J. Eaton of 143 Billings Rd., North Quincy, and Raymond C. Cattaneo of 119 Common St., West Quincy .

JOINT BIRTHDAY PARTY was held recently for Edmund DiTullio, 80, and his wife, Susie, 75, of Quincy. The party was hosted by the couple's children and held in Scituate.

Combined Birthday Party For Edmund, Susie DiTullio

A combined birthday celebration was held recently at the P.J. Country House, Scituate, for Quincy residents Edmund DiTullio, 80, and his wife, Susie, 75.

The party was hosted by the couple's children, Eleanor Giacomozzi and her husband, Daniel, of Braintree; Norma Gacicia and husband, Peter, of Quincy; and Jeanette Matarazzo and husband, Dr. Joseph Matarazzo, of Braintree.

The DiTullios also have 11 grandchildren and two great-grandchildren.

Family and friends were on hand for the celebration which included entertainment by Mabel Biagini.

Mrs. DiTullio, the former Sue DiSalvo, was born Nov. 7, 1907 in Quincy.

Mr. DiTullio was born Oct. 29, 1902 in Filetto Abruzzi, Italy. He is retired from the fruit and produce business.

The DiTullios have lived in Quincy all their married life.

Christ Church Guild To Meet Thursday

The Women's Guild of Christ Church, Quincy, will meet today (Thursday) at noon in the Parish Hall.

Following a coffee hour and business meeting, George Roberts will show slides of Hawaii.

say I love you beautifully

with a Lane Love Chest . . . .

Lane Cedar Chest

Upholstered top Lane Chests starting at $167

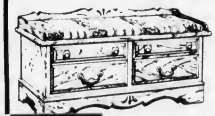

- Choose from over 40 styles at Quincy's Exclusive Franchise Dealer.
- Free layaway with price guarantee.
- 3 year service guarantee
- Free delivery
- Discount certificate given
- Under 21 Credit Accounts Cordially Invited

Kincaide Furniture 1609 HANCOCK ST. QUINCY 773-2345 Daily 9-9, Sat till 5:30

A Touch Of Class

Claire Cooledge's

Doorway to Fashion

It's our Anniversary You Get the Presents Special Discount

Senior Citizens Discount

Closed Mondays
Open Tuesday thru Saturday
10 A.M. — 5:30 P.M.
Open Thurs. eves 'til 8:30

28 Greenwood Ave., Wollaston across from the MBTA

773-5266 VISA

Patricia DeLanders Bride Of Kevin M. Robertson

Patricia M. DeLanders recently became the bride of Kevin M. Robertson during a wedding ceremony at St. Anthony's Church.

The bride is the daughter of Mr. and Mrs. Richard J. DeLanders of Allston.

A graduate of St. Columbkille's, she also attended Fisher Junior College and is employed as a medical secretary at St. Elizabeth's Hospital.

The bridegroom is the son of Mr. and Mrs. Eben P. Robertson Jr. of Quincy. A graduate of Quincy High School, he also attended Quincy Junior College and is employed in the maintenance department of Blake Estates.

A reception was held at the Blue Hills Country Club.

After a wedding trip to Florida, the newlyweds are living in Hyde Park.

MR. and MRS. KEVIN M. ROBERTSON

(Miller Studio)

'Eye Openers' For Quincy Women's Club

"The Eye Openers" from the South Shore Center of the Blind will present a program at a meeting of the Quincy Women's Club Tuesday, Nov. 23, at the clubhouse, 148 Presidents Lane, Quincy Center.

A coffee hour at 1 p.m. will precede the meeting. Mrs. Charles LeVine will preside at the business meeting.

Hostesses will be the arts and crafts committee: Mrs. John Rennie, chairman, assisted by Mrs. Lewis Alexander, Ruth Beeman, Mrs. Malcolm Beveridge, Mrs. Charles Coveney, Mrs. John A. Daley, Mrs. Rosalie Doherty, Mary Ellard, Mrs. Madelyn Faunce, Mary Furlan, Mrs. Louis Gentile, Mrs. Alan C. Heath, Mrs. Anna Kenney, Evelyn Martin, Helena F. McCormick, Mrs. Carl Oberg, Mrs. Joseph Piergrassi, Mrs. Philip Randall, Mrs. William Richardson, Mrs. Samuel Rodman, Nadine Sander and Mrs. Helen Wiggins.

Pourers will be Muriel Jean Goudey, Mrs. Edward D. Murphy, Mrs. John T. Powell and Mrs. Joseph Sullivan.

The calendar bridge and social will be Dec. 7 at 12:30 p.m.

S.S. Viking Association Holding Jul Bazaar

The annual Jul Bazaar sponsored by the South Shore Viking Assoc., Ladies Group, 410 Quincy Ave., Braintree, will be held Friday and Saturday.

Friday hours will be 1 to 9 p.m., and Saturday, 10 a.m. to 4 p.m.

There will be gift tables with many items for sale. A childrens table will feature homemade baby quilts, pillows, blankets.

A wooden table with Scandinavian decorated designs will have hangers, small signs, stools and other gifts.

There will also be a country store with homemade pies, beans, and cheese. The candy table will feature homemade fudges, and candy.

There will also be a jewelry table featuring necklaces, pins, earrings. A hand knit table will feature hats, mittens, scarves, afghans.

The Christmas room will feature hand made tree ornaments, door hangings.

The "Kaffee Stuga" will be open for lunches and snacks both days, with clam chowder Saturday.

Homebaked Swedish cookies and pastries will also be for sale.

QHS-Vo Tech Class Of 1977 Plans Reunion

The Class of 1977 from Quincy High School and Quincy Vocational Technical School will hold its fifth year reunion Saturday, Nov. 27, at Freeport Hall, Dorchester.

For more information, contact Leana Gilbody, 479-2476, or Cheryl Machedo, 471-2565, as soon as possible.

Dried Flowers Workshop For Wollaston Garden Club

A workshop on dried flowers is planned for a meeting of the Wollaston Garden Club today (Thursday) at 12:45 p.m. at Wollaston Congregational Church, 48 Winthrop Ave.

Coffee and dessert will be served prior to the meeting.

Flower arrangement for the tea table will be by Mary Weafer.

Eleanor Shattuck will be hostess for the meeting.

Balloons Over The Bay

Celebrate: Job Promotions, Birthdays, Weddings, Divorces, Anniversaries, Farewell Parties, Welcome Home Bashes, . . . Or Any Other Reason You Can Think Of!!

Send Joy On A String

SHARON HAYES Nantasket Bay 925-3354

Mr., Mrs. Watts Parents Of Son

Mr. and Mrs. Jeffrey R. Watts of 249 Arlington St., Wollaston, are parents of a son, Andrew Jeffrey, born Oct. 29, at St. Margaret's Hospital for Women, Boston.

Mrs. Watts is the former Maryellen Barker.

Grandparents are Mrs. Joan Barker of 162 Belmont St., Quincy; and Mr. and Mrs. George H. Watts of 196 South Central Ave., Wollaston.

Beauty Hints

By Sabina
of Sabina's Beauty Schools

24 Cottage Ave.
Quincy 472-1673

476 Boylston St.
Boston 267-5534

The main reason for corrective makeup is to minimize poor features, accent good features and create the optical illusion of an oval face.

If you want to emphasize a facial feature, use a shade of makeup on that particular part of the face lighter than the original foundation. This is called a highlight. If you want to make prominent features less noticeable, use a foundation darker than the original makeup base. This is called a shadow.

For a large or protruding nose, apply a darker foundation on the nose, and use a lighter foundation on the cheeks at the sides of the nose. This will create fullness in the cheeks, making the nose appear smaller.

If you have a short, flat nose, apply a lighter foundation down the center of the nose, stopping at the tip. This will make the nose appear longer and larger.

For a broad nose, use a darker foundation on the sides of the nose and nostrils. The foundation must be carefully blended to avoid visible lines.

Be sure to blend the two tones of foundation so that there is no line of demarcation between the two.

O'Connell Gardens

165 Old Colony Ave. Wollaston

SERVING YOUR WEDDING NEEDS

FRESH & SILK BOUQUETS AVAILABLE CALL FOR APPOINTMENT

BILL GLOVER Floral Design

471-6868

MR. and MRS. JAMES J. ABDON

(McIntire's Studio)

Debra Joy Bride Of James J. Abdon

Debra A. Joy recently became the bride of James J. Abdon during a nuptial Mass at St. Francis Xavier Church, Weymouth.

Fr. Lawrence Drennon officiated.

The bride is the daughter of Mr. and Mrs. James M. Joy of 254 Forest St., South Weymouth.

A graduate of Weymouth High School, she received an associates degree in fashion merchandising from Aquinas Junior College. She is employed as a branch supervisor at First Federal Savings.

The bridegroom is the son of Mr. and Mrs. George F. Abdon of 32 Hamden Circle, Wollaston.

A graduate of Quincy Vocational Technical School, he is an executive of Abdon Service Station and Abdon Cadillac and Limousine Service, Inc.

Maid of honor was Carolyn Joy of South Weymouth. Bridesmaids were Judy Abdon, Diane Abdon and Donna Abdon, all of Quincy; Joanne Joy and Dianne Joy, both of South Weymouth.

Flower girl was Lauren Zimmermon of Quincy.

Ringbearer was Jeffrey Joy of South Weymouth.

Best man was George Abdon of Quincy. Ushers were Roger Jackson and John Welch, both of Quincy; Michael Dubois of Quincy; James Joy and John Joy, both of South Weymouth.

A reception was held at Sons of Italy hall, Weymouth.

After a wedding trip to Florida, the newlyweds are living in South Weymouth.

Turkey Drawing For Quincy Catholic Club

The Quincy Catholic Club will hold it's regular meeting Wednesday, Nov. 17, at the Viking Club, Braintree.

The meeting will be preceded by a covered dish supper at 7 p.m.

Mrs. Jack Buonopane will conduct the business meeting at 8 p.m.

A "Turkey Raffle" will follow.

Mrs. Joseph Saltalamacchia and her committee are in charge of the supper.

Her committee members are: Mrs. James Buttomer, Mrs. Anthony Constantino, Mrs. Charles Daley, Mary Dilworth, Mrs. Mary Dilworth, Mrs. Anthony DiNicolantonio, Mrs. Frank DiCristofaro, Mrs. Ray Hall, Mrs. Robert McCulley, Helen O'Rourke, Claire O'Rourke, Helen Milne, Carol Morris.

ENGAGED — Mr. and Mrs. Ernest J. DuBean of Weymouth announce the engagement of their daughter, Ann Marie, to John B. Moore, Jr., son of Mr. and Mrs. John B. Moore of North Quincy. Miss DuBean, a graduate of North Quincy High School, is employed at Heritage Travel Agency, Cambridge. Mr. Moore, also a graduate of North Quincy High School, is employed at Stone and Webster Engineering. A February wedding is planned.

(Frangioso Studio)

Social

Emblem Club Shoe Party

The Quincy Emblem Club has rescheduled its shoe party for Monday, Nov. 22, at 7 p.m. at the Elks Home, Quincy Sq.

Ted Singer will sell brand name shoes.

The club recently held a pot luck supper and memorial service for deceased members.

Hostesses were Maxine Eames and her committee.

INSTANT COLOR
PASSPORT PHOTOS
McIntire's Studio
679 Hancock St., Wollaston
Closed Monday Tel: 479-6888

MR. and MRS. ROBERT W. TAIT

(Miller Studio)

Diane Kelleher Married To Robert W. Tait

St. Chrysostom's Church, Quincy, was the setting for the recent wedding of Diane Kelleher and Robert W. Tait.

The bride is the daughter of Mr. and Mrs. Raymond Kelliher of Wollaston.

A graduate of North Quincy High School and Quincy Junior College, she is employed as a secretry at State St. Bank.

The bridegroom is the son of Mr. and Mrs. Robert G. Tait of Chelsea.

A graduate of Chelsea High School, St. Thomas Aquinas College and Boston College, he served in the Navy and is employed as an accountant at the Lahey Clinic, Burlington.

A reception was held at The Hollow.

After a wedding trip to Bermuda, the newlyweds are living in North Quincy.

Plan Ahead for the Holiday Season

Our lay-away plan is the perfect way . . . . as little as 10% will hold the selection of your choice.

We Care hart's fine jewelers
1422 Hancock St., Quincy, MA. 02169
[617] 773-2170

LOVE IS . . . a perfect wedding at the Golden Lion Suite

Speak to Terry Stracco - She's our rental agent - specializing in complete wedding package plans and all other occasions. The Golden Lion Suite accommodates up to 300. The Venetian Room up to 150 guests. Give Terry a call for an appointment for your reservation. New brochures are available. (air conditioned)

CALL Quincy Sons of Italy Social Center
120 Quarry Street, Quincy, MA 02169
NEW NUMBER is 472-5900

Derringer
The Florist
389 Hancock St.
Quincy
328-3959
Since 1900

ELECTROLYSIS
UNWANTED HAIR PERMANENTLY REMOVED
Face, Eyebrows, Body, Legs, Hairline
Dolores MacMillan, R.E.
680 Hancock St., Wollaston
Office hours by appointment
Complimentary consultation available
471-9500 or 471-0214

Whitey's BAKERY

Mass. Retail Bakers Assoc.
1st Prize Winner for Wedding Cake Decoration

Your Wedding Will Be Better With A Cake From Whitey's

Birthday, Shower and Anniversary Cakes, Frozen Desserts, Ice Cream Rolls, Ice Cream Cakes and Tarts.

27 Washington St. Weymouth Landing 337-1471

Thanksgiving Specials

Assorted Pies
Cookies
Fruit Bread
Pumpkin Bread
Fruit Cake
Rolls
Cranberry Bread
Bread Baskets
Date and Nut Bread

OPEN DAILY 6:30 A.M. TO 6 P.M., SUN. 7 A.M. TO 2 P.M.

Join Our Christmas Savings Club

and in Addition,
Give Yourself a Present Now!

For only $1.00 take your choice of a Holiday classic ornament. (Ornaments otherwise available at $3.00 each.)

(Chanukah Club and ornament available, too)

Interest Rate 5½% Per Annum
Set Your Own Weekly Payment

Colonial Federal Savings

15 Beach St., WOLLASTON 471-0750
801 Washington St., WEYMOUTH (Next to Angelo's Supermarket) 331-1776
Cranberry Plaza, WAREHAM 295-1776
802 S. Franklin St., HOLBROOK (Next to Angelo's Supermarket) 767-1776

Don't Move — Add a Sunroom

Custom Solar Designs

Solar Additions & Sunrooms

Remodeling

Energy Consultant

Licensed Builder Insured

Peter F. DePesa

471-0234

MINI WOMAN TO WOMAN Day was sponsored recently by the Mayor's Commission on the Status of Women and the Quincy Junior College Women's Center. A workshop on "Returning to School" featured, from left, Bernice Mader, financial aid director at Quincy Junior College, and Alicia Coletti, women's center director at QJC. From third left, are Dorothea Feiner, Janet License, Susan Shumaker, Katie Chase, Donna MacDonald, and Patty Flaherty.

(Quincy Sun photo by Thomas Lee)

Beechwood Counseling Services

located at
Beechwood Community Life Center
225 Fenno St., Quincy
472-5428

Professional counseling for:

- individuals or families under stress
- pre-marital issues
- parent/child relationships
- problems of adolescence
- school difficulties/phobia

Also available:

- group counseling
- psychiatric consultation
- psychological testing

Professionally qualified and licensed staff

Beechwood Counseling (formerly Wollaston Counseling Associates) has served South Shore Communities for the past 10 years and is eligible for third party payments.

Call 472-5428 and ask for the Intake Counselor.

B.C. High Class Of '57 Planning Nov. 26 Reunion

Quincy residents who were members of the Boston College High School Class of 1957 are invited to attend the 25th year reunion Friday, Nov. 26, at the Milton-Hoosic Club, Central Ave., Milton.

Cocktails and hors d'oeuvres will be served 7-8 p.m., with dinner and dancing continuing to mid-night.

For more information, contact Frank Stout at 698-6592 or Charlie Caputo at 696-4128.

Information on the whereabouts of the following members is also needed: Paul P. Bilodeau, James R. Collins, Thomas F. Connolly, Thomas R. Costallo, Michael F. Dolan, John R. Fillis, James P. Gormley, Stanely T. Grabowski, Albert A. Green, Paul M. Kelly, Donald J. Kinlin, Robert F. Linden, Gerald Masiello, James J. O'Halloran, Charles F. Rawdon, Thomas B. Ross, Donald C. Spendly, John J. Sullivan, Joseph E. Sullivan, John B. Wall.

Mr., Mrs. Joyce Parents Of Son

Mr. and Mrs. Richard P. Joyce of 104 Havilend St., Wollaston, are parents of a son, Matthew Christopher, born Sept. 9, at St. Margaret's Hospital for Women, Boston.

Mrs. Joyce is the former Nancy Laing.

Grandparents are Mr. and Mrs. Robert Laing and Mrs. Frances M. Joyce, all of Quincy.

Mr., Mrs. Richard J. Koch, Jr. Parents Of Son

City Councillor and Mrs. Richard J. Koch, Jr. of 70 Cross St., West Quincy are parents of a son, Peter James, born Nov. 5 at Quincy City Hospital.

Mrs. Koch is the former Nancy Kelly of Wollaston.

Mr. and Mrs. Koch have another child, Matthew Richard one year and three months.

Grandparents are Mr. and Mrs. Richard J. Koch, Sr., of 241 Newbury Ave., North Quincy and Mrs. Dorothy Kelly of Bromfield St., Wollaston.

Portraits for Christmas

Charcoal From Photo $15.00

Laura 331-1562

Soft BODY PERMS

$27.50 Complete

Reg. $50.00

10 Stylists to serve you

Anthony's HAIRSTYLING

1647 Hancock St.
Quincy
773-4334 - 472-9123

where every hair counts

"Is there anything I can do to help?"

Ways you can help someone close to you survive a period of great loss are offered in "Living When a Loved One has Died," just one of the many books by renowned authorities on the subject now available to you from our library.

If you, or someone you love, is faced with a serious problem, the books in this library can be a source of comfort, reassurance and practical information. Our collection includes some of the very best works on topics ranging from how to help children cope with death to the care of aged parents.

These books are yours to borrow, just as you would from a public library, and to read in the privacy of your own home.

No one can make it easy to deal with the crises in your life, but this is one way we feel we can help. Please call us if you'd like to know more about our library.

Keohane

FUNERAL HOME, INC.

785 and 333 HANCOCK STREET

QUINCY

773-3551

"PEOPLE HELPING PEOPLE"

Join Our *Chanukah Club Account*

and in Addition, Give Yourself a Present Now!

For only $1.00 take your choice of a Holiday classic ornament. (Ornaments otherwise available at $3.00 each.)

*Christmas Club available, too!

Interest Rate 5½% Per Annum

Set Your Own Weekly Payment

חַנוּכָּה שָׂמֵחַ

Colonial Federal Savings

15 Beach Street
WOLLASTON
471-0750

Cranberry Plaza
WAREHAM
295-1776

801 Washington Street
EAST WEYMOUTH
(Next to Angelo's Supermarket)
331-1776

802 S. Franklin Street
HOLBROOK
(Next to Angelo's Supermarket)
767-1776

Choose Life Series Begins At Aquinas

Aquinas Junior College, Milton, recently initiated its 1982-1983 workshop series on the "Choose Life" theme.

Focus of the day's session was "Choose Health".

Quincy resident Mary-Lou Brennan, J.D., Aquinas Legal Secretarial Program director, conducted a workshop on Domestic Relations: the Legal Aspects.

Miss Brennan, a member of the U.S. Supreme Court Bar, is a practicing attorney in the West Quincy area.

MARY-LOU BRENNAN

Fr. O'Neil, Guest Speaker At St. John's Holy Name Breakfast

Reverend Francis J. O'Neil, S.J. will be the guest speaker at St. John's Holy Name Communion breakfast Saturday Nov. 20 at 8:30 a.m.

Fr. O'Neil is Associate Pastor of the Immaculate Conception Church of the South End of Boston.

Mass will be celebrated in the upper church at 8:30 a.m. at which time members of the Holy Name will receive Communion in a body.

A catered breakfast prepared by a special catering team of the Holy Name will be served in the downstairs social hall immediately after Mass.

Tickets are $3.50 and may be obtained by calling the rectory (773-1021) or by contacting Holy Name officers.

GIVE
AMERICAN CANCER SOCIETY

50TH ANNIVERSARY of the John Quincy Adams Club was celebrated at a dinner dance recently at Sons of Italy hall, Quincy. From left, are Anthony Maggiore, co-chairman; Richard Gentile, sergeant at arms; Fugetto DiBona, historian; Giacomo Cappabianca, president; A. Nello Mielo, vice president; Gino Marini, committee chairman; Joseph Marini, Jr., secretary; Biagio Marini, committee chairman; and Daniel Fabrizio, treasurer.

(Quincy Sun photo by Thomas Lee)

ENTRANCE-SCHOLARSHIP EXAMINATION
FOR NEW STUDENTS ENTERING 9TH & 10TH YEARS
JANUARY 5 or FEBRUARY 23, 1983
NO FEE IS CHARGED FOR THIS EXAM
NEWMAN PREPARATORY SCHOOL
Founded-1945
245 MARLBOROUGH ST., BOSTON, MASS. 02116
CO-EDUCATIONAL — GRADES 9-12
Full and Partial Scholarships
to be awarded for the term beginning Sept. 12, 1983
For Further Information, See Your Guidance Counselor
Or Call THE NEWMAN SCHOOL
(267-7070)

FREE
Register at any location of Dependable Cleaners for our free drawing
45 TURKEYS TO BE GIVEN AWAY
NOTHING TO BUY, JUST REGISTER
DRAWING NOVEMBER 20th WINNERS NOTIFIED
5 Turkeys At all 9 locations
IN QUINCY:
320 Quincy Ave.
27 Adams St.
581 Adams St.
624 Hancock St.
Dependable Cleaners
WHY NOT LET US CLEAN OR ALTER YOUR WINTER COAT!

New Shapes
Aerobic & Diet Center
REDUCE!
RESHAPE!
REVIVE!
126 PARKINGWAY QUINCY 328-9355
420 WASHINGTON ST. BRAINTREE 848-8520
FREE BABYSITTING
NUTRITIONAL COUNSELOR ON STAFF
COUPON
Holiday Special
8 WEEKS FIT $19.99
Bring a Friend FREE
1st Time Members Only
Bring This Coupon For Special Price
Expires 11/24/82
INCLUDED IN THIS FANTASTIC PRICE:
• WEIGHT REDUCTION/CONTROL
• AEROBICS • CALISTHENICS
• PRE & POST-NATAL PROGRAMS
• EXERCISE CLASSES HOURLY
• PRIVATE SHOWERS
• REDWOOD SAUNA
• WHIRLPOOL AVAILABLE
• FACILITIES VARY PER LOCATION
Open: Mon.-Fri. 9 A.M. til 9 P.M.
Sat 9 A.M. til 3 P.M.
Rt. 1 North Augustines Plaza SAUGUS 231-1690
39 W Foster St. MELROSE 662-0341
126 Parkingway QUINCY 328-9355
420 Washington St. BRAINTREE 848-8520
OTHER LOCATIONS: SALEM, N.H., DOVER, N.H PORTSMOUTH, N.H.

A Gift For You
1983
One of these 16" by 27" linen 1983 calendar towels is yours free when you open a Christmas Club with us.
Made of natural, all pure linen, these towels are decorated in a beautiful multi-color bird design.
Your Christmas Club at Quincy Cooperative Bank offers a choice of weekly deposits: $1, $2, $3, $5, $10 and $20. All club accounts with a balance of $10 or more earn 5½% annual interest, compounded continuously.
It's easy to open an account. No hassle, no coupons, just a passbook like your savings book. So visit any office of Quincy Cooperative and join the Christmas Club.
Pick up your linen calendar towel now and look forward to a sizable check when you need it next fall for holiday shopping.
quincy cooperative bank
Quincy: Main Office, 85 Quincy Ave. (479-6600)
1259 Hancock St. (479-6164)
1000 Southern Artery (773-9492)
Braintree: Tedeschi's Plaza, 280 Grove St. (848-8090)
Cohasset: Tedeschi's Plaza, Route 3A (383-6900)
Hanover: Junction Routes 53 and 139 (826-2374)

Thanksgiving Service At Bethany Church Sunday

Bethany Congregational Church will celebrate a special Thanksgiving service of Word and Music Sunday at 10 a.m.

Theme will be liberation and freedom, based on the Biblical affirmation that God is always seeking to set people free from everything that enslaves and oppresses them.

The altar will be decorated in a Thanksgiving theme with vegetables, fruits, and flowers provided by church members.

Contralto Ruth E. Hamilton, will be guest soloist. A native of Atlanta, Georgia, she has lived in Boston for most of her adult life.

She has been soloist in many area churches, among them Pleasant Street Congregational Church, Arlington, the Community Church of Boston, Wellesley Congregational Church, and currently at Temple Ohabel Shalom, Brookline.

Miss Hamilton will sing a wide selection of spirituals, including: "Let My People Go", "Allelula", "On My Journey", "Good News", "Hear the Lambs a-crying", "There's a Balm in Gilead", "Standing in the Need of Prayer", "Shout All Over God's Heaven", "You Go, I'll Go With You", and "Sit Down Servant".

In addition, there will be spoken commentary and interpretation, the reading of scripture passages, and offering of prayers, by Rev. William Arnold and Rev. Joel Huntington.

The Chancel Choir will also sing an anthem on this last Sunday that Mr. Dana Robinson is organist-choir director of Bethany. There will be a special reception in honor of Mr. Robinson following the service of worship.

Hairplace One & Two

Take Advantage of our Weekday Specials

Females
Monday specials
wash-cut-blow dry
$12.00 longer hair slightly higher

Males
Tues. & Thurs. specials
Blow Cut $8.50
includes shampoo

Wed.
Uniperm Special
for men & women
incl. cut & conditioner
$33.00 longer hair slightly higher

Russell Edward's
Hairplace One & Two
cor. Hancock & Chestnut & Maple Sts.
1-3 Maple St., Quincy 472-1060
OPEN Thursday Evenings

Breakfast At Wollaston Congregational

The Christian Education Committee of Wollaston Congregational Church will host a breakfast in the Social Hall Sunday, 8:30 to 9:30 a.m.

The menu will include: juice, bacon, scrambled eggs, french toast and beverage.

Reservations may be made by calling the church office, 773-7432 by Friday noontime.

Proceeds will benefit The Oil Fund of the church.

Mrs. Christine Patterson Celebrates 90th Birthday

Mrs. Christine Patterson of Quincy recently celebrated her 90th birthday at a dinner and reception held at the Adams Heights Men's Club, Quincy.

Hosts at the event were Mrs. Patterson's sons, John MacDonald, with his wife Virginia, of Quincy, and Lester MacDonald, with wife, Mary of Braintree.

Eight grandchildren and nine great-grandchildren, as well as over 150 relatives and friends also attended.

Some guests came from as far away as Rhode Island, New Jersey and Arisaig, Nova Scotia, where Mrs. Patterson was born in 1892 and lived until she married.

Her many hobbies include reading, writing and sewing.

Mrs. Patterson's current project is making aprons to donate to Blessed Sacrament Parish for a holiday bazaar.

She will soon begin writing the 300 Christmas cards that she sends each year to friends and relatives.

Ecumenical Thanksgiving Service At Shepherd Lutheran

The Lutheran Church of the Good Shepherd, corner of West Squantum and Harvard Sts., will host the North Quincy Interchurch Council's Ecumenical Thanksgiving Eve Service at 7:30 p.m., Nov. 24.

The Interchurch Council is comprised of the following churches in North Quincy: Atlantic Methodist, Memorial Congregational, Sacred Heart, St. Chrysostom's, First Church of Squantum, Union Congregational, Wollaston Nazarene, Wollaston Methodist and Good Shepherd.

Each year on Thanksgiving Eve, pastors and members of these churches come together as one body to give thanks. The combined congregations will worship using the host churches tradition.

This year, the Lutheran Book of Worship will be used. The Evening Prayer, Vesper Service, which includes a service of light, chanting, hymns, Canticles, and a litany will be used.

Highlights of the service include singing of the Magnificant, a combined choir formed by members of the nine churches under the direction of Thomas Handle, music director of the Lutheran Church of the Good Shepherd.

The sermon will be preached by Rev. Larry J. Peterson, pastor of Good Shepherd. The community is invited to attend.

Bethany Birthday Bazaar Set For Friday, Saturday

A Bethany Birthday Bazaar is scheduled for Friday and Saturday at Bethany Congregational Church, Coddington and Spear Sts., Quincy Center.

Hours will be 7:30 to 9 p.m. Friday, and 9:30 a.m. to 3 p.m. Saturday.

There will be a snack bar Saturday, 10 to 11:30 a.m., and a soup and sandwich luncheon, 11:30 a.m. to 1 p.m.

The fair committee includes Edith Egan and Jean Smart, co-chairmen; Margaret Kelsey and Eleanor Shattuck.

Save Gas and Money ...
... Shop Locally

THE FASTEST
FILM DEVELOPING
IN TOWN

OVERNIGHT SERVICE
on most color prints, slides, movie and black & white rolls.
NOW AVAILABLE ON
KODAK "DISC" Film

NEW
OVERNIGHT
REPRINTS and
ENLARGEMENTS
Color and Black & White
Also
Prints from 35m Slides

CONCEPT CAMERA Inc
1358 Hancock Street
Quincy, Mass.
Hours:
Mon-Fri
10-6
Sat. 9-4
472-5006

Parsons & Richardson
INSURANCE AGENCY
INC.
'Be Sure Now - Not Sorry Later'
Robert W. Richardson
Opposite Quincy Center MBTA
PResident 3-1276

Crust & Crumbs Bakery
in the Village Food Mart
"Specials of the Week"

110 Willard St., West Quincy
Lottery Agent 472-9464
Hours
6 am - 11 pm
7 days

Clare Joyce Dean At UMass-Boston

CLARE JOYCE

Clare Joyce of Quincy, who had been associate dean of students at Boston State College, has been named dean of students at the University of Massachusetts at Boston.

She joins an expanded Student Affairs Division at UMass-Boston, which recently absorbed the programs and student body of Boston State.

A graduate of North Quincy High School, Joyce was graduated magna cum laude from Boston State with a degree in history in 1972 and received a masters degree from Boston State in 1975.

Kathleen Fluhr Receives Nurse Scholarship Award

Kathleen J. Fluhr of 6 Bellevue Rd., Squantum, has been selected by the Veterans Administration as one of 344 nationwide participants in the agency's new Health Professional Scholarship Program.

The congressionally-established program provides educational support for baccalaureate and clinical master's nursing students on a pay-back-in-service basis. In return for each year of the scholarship — which provides tuition, educational expenses and a monthly stipend — participants will serve one year as full-time registered nurses in one of VA's health care facilities, with a minimum obligation of two years.

Miss Fluhr has entered into a contract with the agency to receive the educational support for the school term that began this fall.

BRA-WEY FLORIST
94 Washington St.
Weymouth
337-0288 337-0289

Bethany Church Program For Historical Society

Mrs. Jean C. Smart will present a program on "Bethany Congregational Church - 150", tonight (Thursday) at a meeting of The Quincy Historical Society.

The meeting, open to the public, will take place at 7:30 p.m. at the society's Adams Academy Building.

As chairman of the church's 150th Anniversary Committee, Mrs. Smart has done extensive research of Bethany's records and other sources on Quincy since 1832.

Her presentation will cover highlights of the church's history since its establishment, as well as sometimes amusing anecdotes on people and events in Bethany's past.

Mrs. Smart, a native of Quincy, is a graduate of Quincy City Hospital School of Nursing and Boston University.

Before retirement, she taught at Quincy High School and Quincy Junior College.

A long time member of Bethany Congregational Church, she has served as clerk and as moderator of that ir

Now Opened!
Sullivan's Corner
1043 Hancock Street Quincy
(opposite Central Jr. High School)
ANTIQUES ● COLLECTIBLES
USED FURNITURE
Bought - Sold - Taken on Consignment
HOURS
Wednesday thru Saturday 10:30 - 5:30
(or by appointment)
Day or Evening
Phone 471-6086

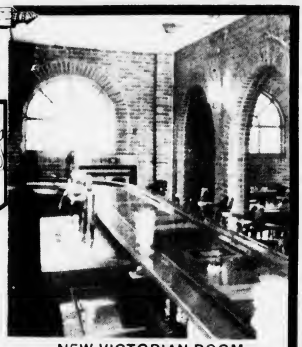

NEW VICTORIAN ROOM

kelly's pub 'n grub 328-9806

ANNOUNCES A 15% DISCOUNT
ON ALL MENU PRICES
AFTER 2:00 P.M. MONDAY-FRIDAY

LUNCHEON SPECIALS
All Dinners Served With Bread & Butter

MONDAY
Beef Stew ● Cup ● 1.25 ● Bowl ● 1.95
Chicken Cutlet ● with Gravy ● Potato ● Vegetable ● 3.95

TUESDAY
Meatloaf ● with Potato ● Vegetable ● Gravy ● 2.95
Roast Beef ● with Potato ● Vegetable ● Gravy ● 3.95

WEDNESDAY
Lasagna - or - Shells and Meatballs ● 2.95
Roast Loin Pork ● Gravy ● Potato ● Vegetable ● 3.95

THURSDAY
Corned Beef and Cabbage Dinner ● 3.95
Roast Stuffed Turkey ● with Gravy ● Potato ● Vegetable ● 3.95

FRIDAY
Fried Haddock ● Cole Slaw ● French Fries ● 3.50
Roast Beef ● Gravy ● Potato ● Vegetable ● 3.95
Clam Chowder ● Cup ● 1.00 ● Bowl ● 1.50
Tuna Sandwich ● 1.75 Tuna Plate ● 2.75

SATURDAY
Soup of The Day
Ask Your Waitress For Daily Special
Added Features
french fries ● 1.00 cole slaw ● .90
onion rings ● 1.25 garden salad ● 1.50

FUNCTION ROOM AVAILABLE
FOR PRIVATE PARTIES
Your Host: Peter Kelly

kelly's pub 'n grub
25 BILLINGS RD., NORTH QUINCY

HELP!

HELP is the Higher Education Loan Plan. And each year, it provides money to help qualified students continue their education on both the graduate and undergraduate levels. At private and public colleges, professional and technical schools and other accredited institutions.

And HELP loans are available right here at 1st American Bank. Just stop in to any one of our 9 Greater Boston offices and pick up your application for a HELP loan. But hurry. Because all applications for January loans should be received four weeks prior to the beginning of classes

Insure your education. Get HELP at 1st American Bank.

1st American Bank
Banking, the American Way

9 offices in Boston and the South Shore. Phone 436-1500.

EQUAL HOUSING LENDER

Members F.D.I.C.

Obituaries

Andrea L. King, 17, Motorcycle Crash Victim

A funeral Mass for Andrea L. King, 17, of Quincy, who died Nov. 11 after a motorcycle accident in Milton, was held Monday at St. Ann's Church, Wollaston.

Miss King, a passenger on the motorcycle, died at Milton Hospital of chest injuries suffered in the collision with a station wagon at Granite and Hope Aves.

John P. F. MacInnis, 26, of Milton identified by police as the driver of the motorcycle, was charged with vehicular homicide, driving to endanger and being unlicensed to drive a motorcycle.

He received multiple injuries in the crash.

Driver of the station wagon, Robert E. Moulton, 30, of 1 Ebbett St., Wollaston, was uninjured, according to police.

Miss King was born in Quincy and attended schools in Braintree and Randolph. She had planned to resume studies for a high school diploma.

She is survived by her father, Paul King of Randolph; her mother, Dorothy (Marella) King of Quincy; three sisters, Jennifer Clark of Weymouth, Michelle Clark of Quincy and Stephanie King of Randolph; her grandfather, Michael Marella of Quincy; and her grandmother, Beatrice King of Maine.

Funeral arrangements were by Keohane Funeral Home, 785 Hancock St., Wollaston.

Burial was in Mt. Wollaston Cemetery.

Harriet A. Bizzozero, 83, Wife Of Former Councillor

A funeral Mass will be celebrated today (Thursday) at 11 a.m. in St. Ann's Church, Wollaston, for Harriet A. (Piotti) Bizzozero, wife of former City Councillor Angelo P. Bizzozero.

She died Monday in City Hospital at the age of 83.

Her husband served as a city councillor from Ward 4 in 1921-23, at large in 1925-30. He was an unsuccessful candidate for mayor in 1930 and later public works commissioner.

Mrs. Bizzozero was born in Boston and moved to Wollaston 56 years ago.

In addition to her husband, she leaves two sisters, Lillian T. Moynahan of Rockport and Emily M. Crovo of Braintree; and a brother, Walter T. Piotti of Newton.

Funeral arrangements are by the Sweeney Brothers Home for Funerals, 1 Independence Ave.

Burial will be in Mt. Wollaston Cemetery.

Guy Entwhistle, 89, Radio School Owner

Graveside services were held in Forest Hills Cemetery, Boston, Monday for Guy R. Entwhistle of Wollaston, retired owner of the Massachusetts Radio School of Boston.

He died Friday in the Queen Anne Nursing Home, Hingham, at the age of 89.

A native of Somerville, educated in Everett and a resident of Wollaston for more than 50 years, Mr. Entwhistle operated the radio school for 49 years until his retirement in 1968.

He was a graduate of Tufts University and a member of the Veteran Wireless Operators Club, the Quincy Neighborhood Club and the Squantum Yacht Club.

He leaves a daughter, Millicent E. Harmon of Hingham; a granddaughter, Lynn H. Curtis of Hanover; two great granddaughters; and three neices, Dorothy Brierly and Edith Corey, both of Wollaston, and Cynthea Zuckerman of California.

He was the husband of the late Olga G. (Johnson) Entwhistle.

Funeral arrangements were by the Deware Funeral Home and the Rev. Walter Wnek of the Wollaston United Methodist Church officiated at the services.

Deaths

Gladys (Foley) Black, of Quincy, Nov. 16.

Louis P. Palelis, 90, of South Dennis, formerly of Quincy, at home, Nov. 14.

William F. Lundy, of North Dartmouth, formerly of Quincy, Nov. 12.

Priscilla (Harris) Pendergast, of Norwell, formerly of Quincy, at South Shore Hospital, Nov. 13.

Irene (Paul) Sartori, of Rockland, formerly of Houghs Neck, Nov. 11.

Arnold H. Haight, 79

Funeral services for Arnold H. Haight, 79, of North Quincy, a self-employed carpenter, were held Saturday at First Presbyterian Church of Quincy, Franklin St.

Mr. Haight died Nov. 10 at Cape Cod Hospital after a brief illness.

He had lived in North Quincy for 30 years.

Born and educated in Nova Scotia, he had also lived in Dorchester and spent summers in Sandwich.

Mr. Haight was a member of Union Masonic Lodge AF & AM and Carpenters Union Local 67 and an elder of First Presbyterian Church of Quincy.

He is survived by his wife, Christine (MacKenzie) Haight; four sons, Arnold J. of Canton, George C. of Duxbury, David of Norwell, and Paul of Quincy; three sisters, Olive Gibbons of Sandwich, Pearl Boyde and Elva Scragg of Nova Scotia; and two brothers, Cecil and Redford, of Nova Scotia.

Funeral arrangements were by Deware Brothers Funeral Home, 576 Hancock St., Wollaston. Burial was in Cedar Grove Cemetery, Dorchester.

Donations may be made to the First Presbyterian Church of Quincy Memorial Fund, Franklin St., Quincy.

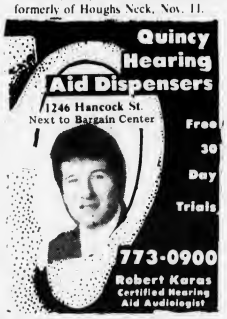
Quincy Hearing Aid Dispensers
1246 Hancock St.
Next to Bargain Center
Free 30 Day Trials
773-0900
Robert Karas
Certified Hearing Aid Audiologist

MEMORIAL GIFTS
Luxurious vestments altar books candles stoles sacred vessels etc
All Memorial gifts promptly memorialized without charge.
A. E. GOODHUE CO.
13 - 15 School St., Quincy, 472-3090

Donald M. Deware
Director

A THOUGHT FOR THE WEEK

Did you read how a teacher was puzzled in how to answer the question a little girl asked - "Does a plastic heart have love in it?" The teacher helped the girl write a letter to a well known heart surgeon in Houston who supervised surgery on a patient with a plastic heart. The doctor's reply was a classic:

"Yes, a plastic heart does have love in it, a very great deal of love. The love in a plastic heart is the love of many people who love other people, and don't want them to die just because their hearts are not strong enough to keep beating. They work hard and they worry. They do everything they know how to do and then they study and read books and think and work hard to find out everything there is to know about a real heart and a plastic heart. If you can think of how much love there would be in hundreds of hearts, then that is how much love there is in a plastic heart."

Love is not always a romance or devotion between man and woman. It is seen in family, filial, fraternal association; between people who know each other and people who don't. Actually, love exists and can be seen everywhere — in everything — for those who will only look . . . .

Deware Funeral Home
576 Hancock Street, Quincy, Mass. 02170
Tel: 472-1137
Serving All Religious Faiths
Services rendered to any distance

Joseph E. Fitzgerald, 74, Retired Police Captain

JOSEPH E. FITZGERALD

A funeral Mass was said yesterday (Wednesday) in Sacred Heart Church, North Quincy, for retired Quincy Police Capt. Joseph E. Fitzgerald.

Capt. Fitzgerald, who retired in 1972 after 42 years with the police force, died Saturday at City Hospital at the age of 74.

A lifelong resident of Quincy, he joined the Police Department in 1930 and spent most of his career as a patrol supervisor on the night shift. He was serving as police prosecutor when he retired.

The Norfolk County Prosecutors Association, of which he was a founder, past president and treasurer, was planning to honor Capt. Fitzgerald at its Christmas party Dec. 3.

A graduate of Quincy schools, he was a member of the Quincy Lodge of Elks and the Quincy Police Benevolent Association.

He leaves his wife, Ardra M. (Burke) Fitzgerald; a son, Robert J. Fitzgerald of Weymouth a retired state police captain, and seven grandchildren.

The funeral was from the Keohane Funeral Home, 785 Hancock St., Wollaston. Burial was in St. Paul's Cemetery, Hingham.

Stephen L. Haderski, 83

A funeral Mass for Stephen L. Haderski, 83, of Quincy, a retired ironworker, was held Saturday in St. Boniface Church.

Mr. Haderski died Nov. 10 in the Del Manor Nursing Home, Rockland, after a long illness.

He had lived in Quincy for 12 years.

Born in Buffalo, he was a Navy veteran of World War II.

Mr. Haderski was a member of the Morrisette Legion Post, West Quincy.

He is survived by his wife, Cecelia A. (Kowalewski) Haderski; two sons, Stephen J. Haderski of Randolph and Richard A. Haderski of Niantic, Conn.; eight grandchildren and three great-grandchildren.

Funeral arrangements were by Sweeney Brothers Home for Funerals, 1 Independence Ave. Burial was in Pine Hill Cemetery.

Aveline R. Finneran, 64

A funeral Mass for Aveline R. (Lally) Finneran, 64, of Quincy, was held yesterday (Wednesday) at Blessed Sacrament Church, Houghs Neck.

Mrs. Finneran died Sunday at Quincy City Hospital after a brief illness.

She had lived in Quincy for 32 years.

Born in Boston, she had also lived in Roxbury.

Wife of the late Mr. Joseph M. Finneran she is survived by two daughters, JoAnn L. Steen and Louise R. Nolan, both of Quincy; a son, Joseph M. Finneran of Whitman; three sisters, Anne Drennick of Newton, Dorothy Zaiatz of Brockton and Claire Messina of Holbrook; and eight grandchildren.

Funeral arrangements were by Keohane Funeral Home, 785 Hancock St. Burial was in St. Joseph's Cemetery, West Roxbury.

Special Breakfast Sunday At Squantum Church

Young people of the First Church of Squantum will serve a special breakfast before the 10:30 a.m. service Sunday, which will be Thanksgiving Sunday.

The breakfast will consist of orange juice, a "square egg" omelet (ham and egg), hash brown potatoes, hot muffins and marmalade, and a beverage.

Tickets may be reserved by calling the church office at 328-6649 weekday mornings.

There will be only one service at the church Sunday. Three choirs will participate.

CPR Course At H.N. Center

The Houghs Neck Community Center announces a new C.P.R. course will begin Thursday, Dec. 2, at 7 p.m.

The class will meet for three consecutive Thursdays from 7 p.m. to 9:30 p.m., and end Dec. 16.

There is a small fee.

Call Patricia Ridlen at 471-8251 to sign up. Class size is limited to 12.

Sweeney Funeral Service
DENNIS S. SWEENEY, Director
Non Sectarian

74 ELM ST.
QUINCY
773-2728

326 COPELAND
W. QUINCY
773-2728
Successor to M. Joseph Sweeney
PARKING FACILITIES

Visitor From Outer Space At Squantum Church Sunday

There was a visitor from outer space at the First Church of Squantum Sunday.

During the opening hymn, a creature named "E.T." made his way down the center aisle of the sanctuary, bringing E.T. balloons and movie cards for everyone in attendance.

Played by Lori Ogilvie, E.T. was there for a special worship service, the theme of which was taken from the motion picture fantasy of the same name.

Until they were distributed at the end of the service, the balloons composed a festive bouquet for the celebration. A large E.T. poster was hung at the right of the sanctuary. The bulletin covers for the morning featured a scene from the movie.

During the final hymn, two E.T.s passed around to the worshippers dishes of the candy bits mentioned in the E.T. story. Melissa Stamos was the second E.T. Both of the morning services at the church were on the E.T. theme.

Susan Scott, Ann Lombardi and Sarah Mildram sang "Somewhere There's A Song" by Arlene Ydstie for the offertory. Guitarists Steve Williams, Andrew Ogilvie and Mary Ruth Scott led the congregation in singing a number of lively hymns and songs that were related to story of E.T.

Church pastor Rev. Dr. Gene Langevin preached on the topic, "The Gospel According To E.T."

Contending that "E.T. is a stand-in, a symbol for Jesus Christ", Dr. Langevin explained that "to a generation no longer familiar with biblical ways of speaking of the glory of God, the E.T. story expresses once again the abiding truth and joy of the Christian Gospel."

The service closed with a hymn of thanksgiving and praise to Jesus Christ.

"THE GOSPEL According to E.T." was the sermon title Sunday at the First Church of Squantum. Youngsters like Melissa Stamos, left, and Lori Ogilvie, center, dressed up as E.T. and distributed Reese's Pieces. The sermon was by Rev. Dr. Gene Langevin, right.

(Quincy Sun photo by Thomas Lee)

Special Thanksgiving Mass At St. John's

St. John's church will have a special Thanksgiving Mass Wednesday, Nov. 24 at 7:30 p.m. in the Upper Church, 44 School St., Quincy Center.

This will be a parish-wide celebration for the Thanksgiving holiday. Special music will be by the combined adult choir and young adult folk group.

Celebrant and Homilist will be Rev. William R. McCarthy, Pastor. Concelebrants will be the other members of the clergy at St. John's.

A Thanksgiving social will follow in the church hall immediately after the Mass. Parishioners are asked to bring their favorite holiday dessert to share with the parish family, and to leave it in the church kitchen prior to the liturgy.

There will be only one Mass on Thanksgiving Day at 8:30 a.m.

The special Thanksgiving Mass is being sponsored by the Spiritual Development Commission, William Carney, chairman, and the Parish Activities Commission, Carol Morris, chairwoman.

Mass Of Thanksgiving At Sacred Heart Sunday

A Mass of Thanksgiving celebrating the accreditation of Sacred Heart School will be held Sunday at 10:45 a.m. at Sacred Heart Church, 386 Hancock St., North Quincy.

The Department of Education of the Archdiocese of Boston, the parent-teacher organization and the school board and faculty of Sacred Heart School are planning the event.

During the past two years, the faculty of the Sacred Heart School has been involved in a self-growth process for the continued growth and development of the school.

At the ceremony Sunday, Fr. Eugene Sullivan, superintendent, will speak.

In addition to students, parents and parishioners of Sacred Heart, invitations have been extended to civic and educational leaders in Quincy.

Refreshments will be served at an open house in the school after Mass.

Ingathering Of Food At Point Congregational

There will be an ingathering of food for Thanksgiving and Advent at the morning worship service Sunday at Quincy Point Congregational Church, 444 Washington St.

The food will be distributed through PSSB to the local needy.

The church will join with St. Joseph's Roman Catholic Church for the annual ecumenical service of Thanksgiving Tuesday, Nov. 23, at 8 p.m. at St. Joseph's.

Thanksgiving Mass At St. Ann's

A special family Mass of Thanksgiving will be celebrated Sunday at 9:45 a.m. at St. Ann's Church, Hancock St., Wollaston.

Young and old are invited.

Wollaston Church of the Nazarene

37 E. Elm Ave., Wollaston
— Services —
Sunday - 11:00 a.m. & 6:00 p.m.
Wednesday - 7:00 p.m.
"Your Community Church"

BETHANY'S BIRTHDAY
Friday Nov. 19 7:30-9 p.m.
Saturday Nov. 20 9:30 a.m.-3 p.m.
Soup-Sandwich Lunch 11:30-1 p.m.
Bethany Congregational Church
Corner Spear and Coddington Sts.
Quincy Square

Church of Saint John the Baptist
44 School St.
Quincy, Mass.
PASTOR:
Rev. William R. McCarthy
ASSOCIATES:
Rev. Joseph F. Byrne
Rev. Daniel M. Graham
Rev. Thomas J. Synan
Rev. Mr. Charles Sullivan
IN RESIDENCE:
Rev. William D. Walsh
Chaplain, Quincy City Hospital

MASS SCHEDULE
Saturday: 4:00 & 7:00 P.M.
Sunday: 7:00 A.M.
8:15 A.M.-Organ
9:30 A.M.-Upstairs, Choir Mass
11:00 A.M.-Upstairs, Family Mass-Folk Group
11:00 A.M.-Downstairs, Organ
12:30 P.M.-Organ Music
5:15 P.M.-Folk Mass
Weekdays: 8:00 A.M. & 5:30 P.M.
Confessions in Chapel
Sat. 3-3:45 P.M. & 7:45-8:15 P.M.
(Rectory - 21 Gay St., 773-1021)

OUR '83 CHRISTMAS CLUB HAS TWO REASONS TO CELEBRATE.

8% The Wollaston Credit Union invites you to celebrate CHRISTMAS IN NOVEMBER with the highest interest in town and a FREE Holiday Gift.

Open a 1983 Christmas Club Account now and receive 8% interest on your savings, compounded daily, with an annual yield of 8.45%. If you compare this with what you've been earning . . . you may find that there just is no comparison. If that's not enough . . .

With an initial deposit of $25.00 or more you'll receive either a beautifully designed Currier & Ives ARTile, used as a hot plate or wall plaque, or a Holiday Pen and Pencil Holder — FREE. After your initial deposit, add whatever you like to your account and a year from now have the money you'll need for the Holidays.

The 8% interest and FREE gift are two reasons to celebrate CHRISTMAS IN NOVEMBER at the Wollaston Credit Union, and start planning now for a Merry 1983 Christmas.

Don't delay . . . club starts November 8th.

WOLLASTON CREDIT UNION

651 Hancock Street, Wollaston, MA 02170
Telephone: 773-3500
Banking Hours: Monday-Friday 9:00-5:00
Thursday 9:00-8:00 Saturday 9:00-12:00
All deposits are insured in full under Massachusetts Law.

New Cancer Nursing Program At Quincy Hospital

An innovative Oncology (cancer nursing) Program designed to return patients to a greater level of independence while providing continuity of treatment, has been implemented at Quincy City Hospital.

"As the incidence of cancer has increased nationally, Quincy City Hospital has experienced an unfortunate but significant increase in the number of patients requiring active in-patient treatment for cancer related disorders," according to James E. Lowenhagen, Hospital Director.

The hospital responded to this need by beginning to cluster Oncology patients on one nursing unit, and by providing intensive training for the staff of that unit so that they could better deal with the special needs of cancer patients.

The training program encompassed 40 hours and updated the oncology nursing staff on the most recent techniques and psychological aspects of caring for the cancer patient.

"The nursing staff is very attuned to the patients and their families, and to the special aspects of cancer nursing, and the effects of chemotherapy," said Linda Anderson, R.N. clinical coordinator of the oncology area.

"The focus of this specialized care is to return the patients to a greater level of independence, and to help the patient and family cope with the illness," she said.

The program's benefits to patients and families, says Anderson, is that they are cared for by the same specially educated nursing staff all the time, and the continuity of care they receive, first as in-patients and then as out-patients is valuable.

The program works closely in helping to follow the patient at home, after discharge from the hospital, with a visiting nurse or in a hospice environment. A 24 hour hotline has also been set up, said Anderson, to take any emergency calls from patients and families if there is any problem after a patient's discharge.

While the hospital has had an active out-patient oncology program for over four years, the integration of an in-patient program has enhanced the hospital's ability to meet the healthcare needs of its community.

REP. THOMAS F. BROWNELL (left) receives Legislator of the Year award from Mitchell Chanelis, deputy chairman of the Incentive Tax League for his work in pushing for reform of the Massachusetts tax code.

Brownell Named Winner Of Tax League Award

Reps. Thomas F. Brownell of Quincy and Joseph Hermann of North Andover have been named co-winners of the first annual Legislator of the Year award by the Incentive Tax League.

"We were unable to decide between the two men," said League President Ernest Kahn. "They both had examplary records. So we voted to name them co-winners."

The Incentive Tax League of Massachusetts is a non-partisan, public interest group working to reduce taxes that inhibit productive economic behavior.

Kahn praised Brownell's record of "consistent advocacy for measures that would put an end to the punishment of citizens who improve their communities by fixing up their homes.

"Higher taxes are clearly an inappropriate response to someone who increases the capital stock of his or her neighborhood."

Blessed Sacrament Sodality To Hold Bazaar Saturday

Christmas items, home baked goods, and other items will be featured Saturday at the annual Christmas bazaar sponsored by Our Lady's Sodality of Most Blessed Sacred Church.

The bazaar will be held 10 a.m. to 4 p.m. at St. Thomas Aquinas Hall, Darrow St., Houghs Neck.

There will also be hand made articles, plants, "attic treasures" and other items.

Refreshments will be available all day.

There will also be a cash prize drawing.

Norfolk County Bar Association

Lawyer reference service will help in selecting an attorney.

If you need a lawyer and don't know one, call us and you will be referred to an attorney in your area who will talk to you for a nominal fee for the first visit.

P.O. Box 66, Dedham, Mass. 326-8699
Call 10 a.m. to 2 p.m.

Mental Health Center Fall Bazaar Saturday

Mayor Francis X. McCauley will open the fall bazaar sponsored by the parents of the early intervention program of the South Shore Mental Health Center, Saturday, Nov. 20.

The event will take place from 10 a.m. to 4 p.m. at the Hilda Mahoney Learning Center in Squantum. The bazaar will feature handmade specialty items, crafts and baked goods.

Proceeds will help provide equipment for the children in the Step 1 program. The youngsters range in age from infants to three.

'Freedom Reigns' At Houghs Neck

"Freedom Reigns", a Christian rock group, will perform Wednesday, Nov. 24, 8 to 10 p.m. at the Houghs Neck Legion Post, 1116 Sea St.

The concert will take place at a coffee house to be held by Fire Escape Ministries.

The Fire Escape Coffee House is a youth-oriented ministry which meets weekly.

Admission is free. The public is invited.

Children's Ceramics At H.N. Center

The Houghs Neck Community Center, 1193 Sea St., will begin a childrens ceramics class Tuesday, Nov. 30 3 p.m. to 4:30 p.m.

The class will run for six weeks.

Call Patricia Ridlen at 471-8251 to sign up your child.

NEWSCARRIERS WANTED
Here's a chance to earn extra money by building a Quincy Sun home delivery route.
Telephone: 471-3100

Elementary School Lunch

Monday, Nov. 22 - Island punch, Italian pizza w/Mozzarella and Cheddar cheese topping, sliced fruit, milk.

Tuesday, Nov. 23 - Half-day. No lunch.

Wednesday, Nov. 24 - Half-day.

Thursday, Nov. 25 - Thanksgiving Day.

Friday, Nov. 26 - No school.

Secondary School Lunch

Monday, Nov. 22 - Fresh baked pizza w/Mozzarella and Cheddar cheese topping, french fries or tater tots, choice of two desserts, milk.

Tuesday, Nov. 23 - Grilled frankfurt on a frankfurt roll w/-vegetarian beans, condiments on the side, bag of potato chips, choice of two desserts, milk.

Wednesday, Nov. 24 - Half-day, no lunch.

Thursday, Nov. 25 - Thanksgiving day.

Friday, Nov. 26 - No school.

CREATIVE HAIR WORKS

Let us help you create the look you want.
20% Off All Color Work Nov. 18-Dec. 2
Frostings ● Sunbursting ● Color re-touch
Beautiful Browns
Call for your next appointment **786-1880**
By Appointment or Walk In Service
Owned and operated by
Susan Maher and Jean Cardia
Formerly of East Milton
Located at 58 Billings Rd., No. Quincy
Hours: Tues.-Sat. 9-5, Thurs. 9-8

REPLACE DRAFTY, WORN OUT WOODEN WINDOWS WITH
NEW ALUMINUM REPLACEMENT WINDOWS

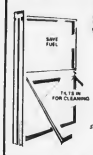

- CARPENTRY
- REMODELING
- INTERIOR
- EXTERIOR
- KITCHENS
- BATHROOMS
- FAMILY ROOMS
- PORCHES
- ADDITIONS

PAUL J. CAVALLARO & SON
337-7838
LICENSED INSURED
22 YEARS EXPERIENCE

P.V.C.
1624 Hancock St.
(next to Colman's)
Quincy Center
Olfactory Incense Stick & Cone
Gonesh Cones
A large selection of incense holders & burners
New - Racing Helmet Air Fresheners

The Famous Knotty Pine Restaurant
Rt. 3A - 526 Washington St., Quincy 472-9279

Olde Fashioned Days are here at the Knotty Pine. These specials are offered as our way of thanking you for your patronage.

THE BEST OF FIVE!
BROILED SCHROD $1.95
Includes french fries and cole slaw...
CALM ROLL $2.95
Includes french fries and cole slaw...
CHICKEN PARMESAN $3.95
Includes spagheti
LONDON BROIL STEAK $4.95
Includes potato and vegetable...
BARBECUED TEXAS RIBS and CHICKEN $5.95
Includes potato and vegetable.

QUINCY'S HOME OF THE KING SIZE DRINK!

HAPPY HOUR IS ALL DAY!
King Size Drinks of the day $2.25
11:30 a.m. til closing

HARRY FRENCH appearing Fri.-Sat. 9 to 1

The schrod will be offered til Christmas and the other four specials will change weekly and run Mon. thru Sun.

DRAPERY CLEANING PLUS
Plus Take Down and ReHang in your home or office
Plus No Shrink written statement
Plus the finest gentle cleaning and perfection pleating
CALL 698-8300
Walk-in drapery cleaning accepted at all locations
Dependable Cleaners

Police Alert

By LT. WILLIAM MURPHY
Quincy Police Dept.

Walking Alone At Night Dangerous

Walking alone at night is a dangerous practice. But if you have to do it, you should be sure to be on the alert at all times and try to avoid uncomfortable situations.

Know where you are going. Have clear directions ahead of time, including the phone number of your destination.

Be aware of your surroundings. Walk briskly and confidently.

Travel only in well-lit areas. Avoid untraveled areas, shortcuts and pathways with heavy foliage.

Notice where the public phones are.

Carry enough money for an emergency phone call or a taxi cab ride. Most cab drivers will wait for you to get the money at your destination.

Ask drivers to wait for you to get safely inside.

Do not flash a lot of money, especially if you are leaving a computerized banking machine.

Do not wear expensive jewelry and carry only the necessary credit cards and money.

Stay within sight of people if you can. Arrange to meet your friends inside a store, not on the street.

Notice and remember those stores along your route that stay open late.

Always have your keys in your hand before you arrive at your door.

If you travel often alone at night, carry a loud metal whistle or a freon screamer.

Trust your gut feelings. If you feel uncomfortable in a situation, get to a safe place immediately.

Open House At Broad Meadows

Broad Meadows Middle School, Calvin Rd., Quincy, will sponsor an Open House tonight (Thursday), 7:30 to 9:30 p.m.

Residents are invited to visit the school, meet with their child's team of teachers and enjoy the refreshments.

Parker Advisory Meeting

The Francis W. Parker School Advisory Council will hold its regular meeting tonight (Thursday) at 9:30 a.m. in the media center at the school.

All parents of children in the school are invited to attend.

INDOOR OUTDOOR
State ACCESSORIES Church
Flags Flags of All Nations Flags
FLAGS MADE TO ORDER
EAGLE FLAG CO., INC.
147 Beach St. 617
Wollaston, Mass. 02170 472-8242

WE ARE MOVING!

Riley & Rielly Insurance Agency, Inc. takes pleasure in announcing the moving of our 380 Sea Street office location on Friday, November 19, 1982 to:

1050 Hancock Street, Quincy

Our new street floor location, with ample customer off-street parking will be located directly above our present 1050 Hancock Street associate Riley & Rielly office, and should further enhance customer service and convenience.

Should you experience any difficulties, **at moving time**, in reaching us on 471-6200, please call our associate office number 471-6015. Otherwise our telephone number remains the same 471-6200, as well as our Post Office Box #351 and Zip Code 02269.

We look forward to your visiting us at our new location.

RILEY & RIELLY INSURANCE AGENCY, INC.
1050 HANCOCK STREET - P.O. BOX 351
QUINCY, MASSACHUSETTS 02269-0351
TELEPHONE 471-6200

CHRISTMAS SPECIALS

"The Right Way To Go . . . You'll Get More For Your Money"
COMPARE!!!

Sun-Pleasure Tours has Travel Gift Certificates available for your loved one. Escorted from Braintree, Brockton, Boston, Raynham.

NEW YORK CITY
3 Days - Leave Dec. 3, 10 $149
2 Days - Leave Dec. 4, 11 $109
1 Day - Leave Nov. 27, 28, Dec. 4, 11, 18 $35
Includes Sheraton Hotel, Meal at Tavern on the Green, Radio City Christmas Show.

THANKSGIVING IN NEW YORK CITY
3 Days - Leave Nov. 24 $149
Includes Sheraton Hotel, Dinner at Sardi's Radio City Christmas Show and watch the Macy's Day Parade

SHOPPING SPREE IN PENNSYLVANIA
3 Days - Leave Nov. 12 $99
Includes 4 meals shopping and sightseeing.

SUN-PLEASURE TOURS 265 Rivet St., New Bedford, Ma 02744
Phone (617) 997-4141

It's Christmas Club Time
at South Shore's Oldest Savings Bank

Stop by and join the club that gives you more. Earn 5½% interest and receive a FREE GIFT - a set of 6 scenic Currier & Ives drink coasters! Your Free Gift available when you open an account for $1.00 or more. Interest paid on balance of $10 or higher.

It's also Time to
Open or Add to Your
Individual Retirement Account
Choose between
Fixed or Variable
Money Market Rate I.R.A.'s

Our IRA Tax Sheltered Accounts are available to every working person. Even if you're covered by a qualified pension or retirement plan you can still realize significant tax savings every year.

EXCLUDE UP TO $2,000.00

from taxable federal income (working couples up to 4,000 annual tax-deductible contributions — and up to $2,250 tax-deductible contributions if your non-working spouse has an IRA)

Call today for information

337-2700

383 Bridge St., No. Weymouth
47 Washington St., Weymouth Landing
295 Washington St., Weymouth
372 Quincy Ave., East Braintree

WEY-BANK
WEYMOUTH SAVINGS BANK

"Your Investment Banker"

HOLIDAY NOTICE
All our banking offices will be CLOSED Thanksgiving Day, Thursday Nov. 25. Of course our GIRL FRIDAY Automated Teller is open ALL OF THE TIME . . .7 days a week, 24 hours a day. With Girl Friday you can bank Day or Night Sundays or Holidays.

MANTIS
PLANTS & FLOWERS

654 Hancock St.
Wollaston
328-6879

The Little Flower Shop with
The Big Bargains.
Where flowers are arranged
to order, plants are always greener,
and Helium Balloons are
"Bunched and Bowed"
for delivery by our friendly
Gorilla or Clown.

Rose Special $7.50 doz.

Order Now
Your Fresh or Dried
Thanksgiving
Arrangement
10% off with this Ad!

Open: Mon - Sat 10-6 Sun 10-3

Don't Litter The Highway To The Big City With Your Hard-earned Dollars!

Driving to some other city to shop, hoping to save a few pennies, just doesn't make sense! or cents!

Your time is valuable! Spending a couple of hours behind the wheel is wasteful...not only of your time, but your money as well. Especially now that it costs about 25¢ per mile to operate your car. And, gasoline costs keep climbing.

Shop your town stores. You'll save time, money, energy and fuel. Besides, the dollars you spend here STAY here to benefit our entire community.

Keep part of the dollars you spend . . . SHOP AT HOME!

Good Health-Natural Foods
1639 Hancock St. 773-1925
(Across from Colman's)
"Natural Ideas from Good Health"

Rogers Jewelers
1402 HANCOCK STREET, QUINCY
773-3636

BEACON FABRICS
"Shopperstown U.S.A."
1568 Hancock St., Quincy
479-8755

harts We Care
1422 Hancock St., Quincy, MA. 02169
Financing Available
(617) 773-2170
fine jewelers

Ryder's CURTAINS & DRAPERIES
1489 HANCOCK STREET

BLAZING SALADS
PHONE IN 472-9771
Boston QUINCY Martha's Vineyard

Italian 14 Kt. Gold
'Great Gifts for the Wedding Party'
JEWELRY FACTORY OUTLET
1466 Hancock St. 479-9873

BILL SHEA
FORMICA CENTER
809 HANCOCK ST.

CASUAL CONCEPTS
Furniture
For Today's Lifestyle
1627 Hancock St., Quincy 471-8167

Servicing Radio-TV-Phono's for 28 years
SENIOR CITIZENS DISCOUNT
KUSTOM TV
SAME DAY SERVICE
225 Quincy Ave., Quincy
President's Plaza 471-2800
OPEN THURS. NITE TIL 9 PM

"Where Prescriptions Cost Less"
SHER DRUG
Your Independent Pharmacy
33 Washington St., Quincy Square
472-5800 6:30 am - 7:30 pm
Senior Citizens 10% Discount

CONCEPT CAMERA, INC.
1358 Hancock St., Quincy 472-5006

NOW APPEARING DAILY
THESE TWO EXCITING McDONALDLAND CHARACTERS WILL TAKE TURNS GREETING YOU 11:30 A.M. TO 7:30 P.M.
BRING YOUR CAMERAS
of QUINCY
473 So. Artery (By Stadium)
GRIMACE® HAMBURGLAR®

South Shore Television
12 Revere Road 479-1350
Save with carry in service All Makes

The CORNER STORE DELICATESSEN
69 Huckins Ave
Squantum
328-9791
Sandwiches, Salads, Dinners, Pizza and Party Platters.
"When you care enough to serve the very best."

NORMAN'S ARMY & NAVY STORE
9 Revere Rd., Quincy
(off Hancock Street)
M-Th 9-6 Fri 9-7 Sat 8:30-5:30 479-8007

TAGS
DISCOUNT FURNITURE & SLEEP SHOP
1486 Hancock St.

Eileen's Special Sizes
Quincy's Only Store Specializing in Half-Sizes
1464 Hancock St., Quincy 479-7870
(Across From Child World)
Open 9:30-6 Th & Fri til 9

PHASE II DISCOUNT JEWELRY
1361 Hancock St., Quincy (One minute from MBTA Station)
OPEN 10-5:30 Daily: 472-6618 Layaway
The area's largest selection of discount 14 Kt Gold and Sterling Silver Jewelry.

THE TRAIN STORE
1608 Hancock Street
471-2205
Authorized Lionel Service Station
OPEN THURS. & FRI. TIL 9
TRAINS & ACCESSORIES

FRANK EVANS CO., INC.
YOUR HOME IMPROVEMENT CENTER
343 NEWPORT AVE.

QUINCY CENTER BUSINESS AND PROFESSIONAL ASSOCIATION
1416 HANCOCK ST., QUINCY

A BOOK HAVEN
1552 Hancock Street
(Across from Woolworth's)
472-1058

Frantic Framers
The Largest and Most Complete Picture Frame & Art Supplier on the South Shore
1592 Hancock Street Same Block as Colman's
479-4352

The Quincy Sun
SUN CABLE NEWS
THE QUINCY SUN PUBLISHED EVERY THURSDAY
CHANNEL 8 DAILY
ON QUINCY CABLESYSTEMS
We Also Have A Commercial Printing Division Offering Complete Offset Printing Service
1372 Hancock St 471-3100

BASKIN-ROBBINS ICE CREAM STORE
1434 HANCOCK STREET
31

Church Goods • Trophies • Jackets • Gifts
Religious Articles
A.E. GOODHUE CO., INC.
"Serving the Community for over 30 years."
13-15 School St., Quincy 472-3090

Catholic Memorial 21, North Quincy 6

Raiders Run Into Same Old Jinx

History repeated itself Sunday at Catholic Memorial's Brother McKenna Field in West Roxbury and, as a result, North Quincy suffered its second straight loss and takes a 3-5 record into the Thanksgiving classic with Quincy.

A year ago at Veterans Memorial Stadium North Quincy outplayed Catholic Memorial and had an edge in nearly every statistic. But the Knights, with the score 7-7, scored three times in the second quarter although they had only three plays from scrimmage to win 27-14.

Last Sunday North completely outplayed the Knights as it gained 109 yards on the ground to 45, added 142 yards through the air to nine and had 10 first downs to three.

But, despite the big statistical edge, North went down to a 21-6 defeat (it has now lost all five games against CM), thanks largely to two early bombs by the Knights, who improved their record to 7-2.

"We really beat ourselves today as our special teams broke down," a disappointed North coach Ken McPhee said. "When you hold a team to 54 yards total offense and still lose, there is something wrong. It was very frustrating today and we'll have to work hard for the Quincy game.

"We have completely outplayed the opposition in our last three games but lost two."

North's defense played another super game and defensive coordinator Jack Raymer had good words for Brian Maginnis, Pat McDonough, Gerry Connolly, Jim Kelly, Tony Befara, Jim McNamara, Kevin Kelly, Shawn Cunningham, Rich Tapper, Mike Gill, Bob Leonard, Jim Kennedy and Jay Pillard.

Dave DiCarlo, Rich Brown and John Kozlowski ran well and sophomore quarterback Dave Zuroms completed eight passes for 123 yards, but had three intercepted, and two were very costly.

Vin Barry completed one of his two passes for 19 yards on the final play of the game.

At 3:21 of the game CM's Bill Farrell returned a punt 65 yards for a touchdown and John O'Rourke kicked the point.

Five minutes later Quentin Smith intercepted a pass and ran it back 52 yards for another score and O'Rourke again kicked the point.

With 44 seconds gone in the second quarter Zuroms passed to Brown for 19 yards the Raiders' only score but Mike Cullen missed the kick for the extra point.

Late in the half North drove to CM's 20 but the hosts' second interception halted the threat.

In the third quarter North took the kickoff and marched to the CM 10, with a pass to Cullen reaching that point. But Greg O'Neil came up with his team's third pass interception in the end zone.

North again went to CM's 32 but the Knights held on fourth down. North held, CM kicked to the Raider 29 and two plays later CM recovered a fumble on North's 22.

CM's only pass completion in five tries brought the team to the North Quincy two from where Garry Garland scored. O'Rourke kicked his third extra point.

--TOM SULLIVAN

North Quincy Scoring

	TD	PAT	FG	Pts.
DiCarlo	6	0	0	36
Cullen	1	11	1	20
Kozlowski	3	0	0	18
Messina	2	2	0	14
Brown	2	2	0	14
Kelly	2	0	0	12
Barry	1	0	0	6

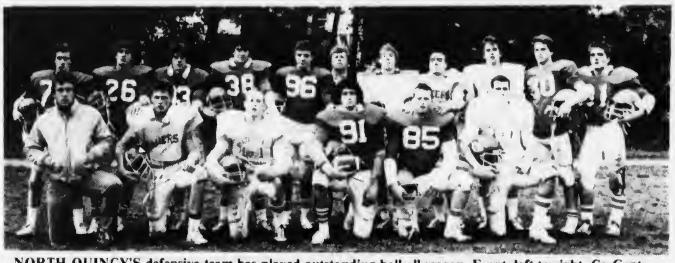

NORTH QUINCY'S defensive team has played outstanding ball all season. Front, left to right, Co-Capt. Gerry Connolly, Pat McDonough, Brian Maginnis, Tony Befara, Rich DeLuca and Co-Capt. Jim Kelly. Back, Mark Wilkins, Mike Gill, Kevin Kelly, Jim McNamara, Jim Kennedy, defensive coach Jack Raymer, Rich Tapper, Shawn Cunningham, Bob Leonard, Jack Bolster and Paul Ceurvels.

(Quincy Sun photo by Thomas Lee)

Sun Sports

Win Streak Now 31

Undefeated North Girls Cross-Country Champs

The North Quincy girls' cross country team, undefeated Suburban League champion, overcame all sorts of adversities last Saturday and won its third straight Eastern Mass. Class B championship at Franklin Park.

The Raiderettes barely edged Wakefield, 108-111, despite not having anyone in the top ten.

"I was really surprised as I felt we would be fortunate to finish in the top five," Coach Lou Tozzi said. "We had all kinds of problems, illness and injuries, and there were 34 teams in the race including seven league champions.

"Our first finisher, Linda Kennedy, fell at the start of the race, was back in 100th place but came along strong and finished 15th. Sheila Barrett had been sick for two weeks but came back to finish 16th, after falling three times. The course was a quagmire and everyone had trouble keeping their feet."

Mary Ann Kelleher, running her best race, placed 19th; Meg Leary, who had a temperature of 102 the day before, was 27th; Diane Lindenfelzer, coming back from an injury, was 31st and Tracy Corrigan 38th.

"I think the girls felt they had something to prove," Tozzi said. "We lost three of our top runners by graduation and these girls wanted to show they could do it. They had real motivation and it was just an incredible job by them.

"I want to give my assistant, Mike Burke, a large part of the credit. He is very dedicated and has done a marvelous job all season."

The North girls will run in the all-state meet Saturday at the Green Hill Golf Club in Worcester. They finished second a year ago. --TOM SULLIVAN

Coutts, DeBella, McGillicuddy Suburban Soccer All Stars

North Quincy tri-captains Alex Coutts, Guy DeBella and Peter McGillicuddy were named to the Suburban League soccer all-star team.

Coutts was named for the second year in a row as a sweeper back, McGillicuddy was selected for the second time in three years as a wing and DiBella was named for the first time as a wing and also was picked as one of the top five players in the league. Andy Eames of Quincy was named to the all-star team as a forward.

North's Mike Bourikas and Bob O'Brien were given honorable mention, Bourikas as a forward and O'Brien as a goalie. He was the No. 2 goalie in the league in goals-against average.

NEWSCARRIERS WANTED
Here's a chance to earn extra money by building a Quincy Sun home delivery route.
Telephone: 471-3100

APPLIANCES Barile HEATING REPAIRS
PLUMBING CO.
2 Parkingway - Rear of 381 Washington St.
BRAINTREE
JOSEPH BARILE LIC. #4731
DO-IT-YOURSELF COUNTER
INSTRUCTED BY EXPERTS
The Finest in Plumbing Services Since 1934
FUEL OILS AND SERVICE
843-4000
NEW INSTALLATIONS
REMODELING

ATTENTION!
100% FREE TUITION
MASS. NATIONAL GUARD
TO ANY STATE FUNDED COLLEGE OR UNIVERSITY
FOR FURTHER INFORMATION CALL
JACK CURRAN
617-471-9390
THE MOST IMPORTANT PART-TIME JOB IN AMERICA

Woodward Spring Shop inc
The South Shore's Most Complete Automotive Service and Parts Center
EXPERT FRONT END WORK AND ALIGNMENT
• FRAME STRAIGHTENING
• BODY ALIGNMENTS
EXPERT
• MUFFLER INSTALLATION
• DUAL EXHAUSTS
• PIPES
• BRAKES
SPRINGS
FOR ALL MAKES OF . . .
CARS • BUSES • TRUCKS • TRAILERS
AUTO SPRINGS INSTALLED WHILE-U-WAIT
WHEELS BALANCED
Springs, Axles, Frames
STRAIGHTENED • ALIGNED • INSTALLED
BODY RESTORATION AND PAINTING
• R-M & ACME AUTOMOTIVE PAINT
• DEVILBISS SPRAY EQUIPMENT
• BODY TRIM FASTENERS
WHOLESALE - RETAIL — COMPLETE AUTOMOTIVE PARTS
HEAVY TRUCK SPECIALISTS — AUTO MACHINE SHOP
Complete line of services. We have a full staff of professional and experienced automotive specialists.
471-6950
111 McGRATH HIGHWAY, QUINCY
Hours: 8 to 5:30 Mon. thru Fri.

• *Youth Soccer*

Police, Builders Named Co-Champs After Accident

The finals of the Quincy Youth Soccer League were played last Saturday and Sunday and league officials decided to name Quincy Police and Commonwealth Builders co-champions in Div. 2. Police led, 1-0.

The decision came after Matthew Thompson, 8, of Wollaston, a Commonwealth player standing on the sidelines, was struck and badly injured by a motorbike. The game was called off and it was agreed not to continue and to name the two teams co-champions.

In Div. 1 The Wanders blanked Quincy Foreign Car, 2-0, on goals by Stephen Miller and David Bogan. Jeff Craig and Michael Kane had assists. Timmy Byrne was outstanding in goal. Dennis Lawrence and Steven Campbell played well in goal for Foreign Car and Kenny Downey and Bo Smith played fine games.

Sons of Italy won the Div. 3 title with a 4-2 win over Yamaha-Suzuki. Jimmy DiCarli had three goals and Timmy Roche one. Pat O'Donoghue and Jim Flaherty played well for the winners. For Yamaha-Suzuki Richard Fennessy and Jim Fennessy had the goals with assists for Pat Flynn and Brandon Farrell.

In Div. 4 Quincy Cablesystems topped Manet Shell, 2-0, with Paul Hennebury and Pat Marchand having the goals and Hennebury and Eddie Flynn assists.

Deware is the Div. 5 champion with a 2-1 win over Ink Spot. Christine Kelly had both goals. Laurie Murray and Lee St. George played well in goal and Maureen Fewer, Patrick Crowley and Deirdre O'Donnell played well. Jennifer Murray scored for Ink Spot with Julie Barbuto and Julie Comeau assisting. Christine played well in goal.

In Div. 6, Razer's Edge got by Fleming & Langlois, 1-0, on Fran Hughes' goal.

In Div. 7, the Cougars edged Patriot Insurance, 1-0, on Nancy Flukes' goal. Clare Murphy, Kathy Hughes, Karrie Pistorino and Melissa Miles played well. For Patriot Tracy Wilson, Lisa Lagzdin, Kathy Hendsbee, Rachael Boland, Eileen McCluskey, Karen Johnson and Maureen Lewis played well and Nancy Barrett shone in goal.

3 Track Club Members Shine In New York Meet

Three members of the Quincy Track Club distinguished themselves recently in the National Age Group Championships held by the Road Runners Club of New York at New York's Van Courtland Park.

Seven-year-old Regina Murphy placed seventh in the 6-7 girls 1½-mile race, finishing in 11:58. She placed 14th last year.

Brian Barrett ran a surprisingly strong race in boys 10-11, finishing fourth on a tough 300-meter course. More than 200 boys ran in this race.

Nationally-ranked Finn Kelly won the 12-13 boys 3000-meter in a record 10:07. He won the 10-11 race two years ago and placed fifth in the 12-13 group last year. Three boys in the race had beaten Kelly in various championships this past season.

Other fine performances by QTC athletes included Harry Morash, 28th in 13-14; Tricia Barrett, 28th in girls 12-13; Paul McLellan, 31st and Sutee Sirikanjanachae 34th in boys 10-11, and Marta Martinez, 28th in 10-11 girls.

Galante Fires 368 To Top Koch Men

Roger Galante fired a 368 in the Koch Club Men's Bowling league to gain the top individual three string total, besting Mike Martinelli's previous high of 363.

Galante's scoring was tops for the weekly "320 Club" which included Tony Monti, 347; Martinelli, 334; Mario Scorza, 323; Dan Walsh, 321, and Mike Doyle, 320.

Martinelli, although losing the top three string total, moved back into the League lead in the average department with a 108.3 while others in the top ten were Doyle, 107.7; Monti, 106.2; Galante, 106.; Larry McGue, 104.; Dan Walsh, 103.9; Jim Broadbent, 103.3; Mike Lorman, 102.7; Steve Mancuso, 102.3, and Bob Woodman Sr., 101.9.

Woodman Sr.'s team gained sole possession of first place in the team standings with 38 wins and 18 losses and dropped Al Mancuso's combine into second spot with a 34-22 record accomplishing the task by taking six of the eight points. Jim Moody and Broadbent have their teams deadlocked with 30-26 scores, Scorza is 25-21, Paul Koch and Steve Mancuso are tied with 24-32 marks and Tony Monti remains in the cellar with 19-37.

Bob Woodman's team on the performance of Roger Galante gained the high team single string of 549 besting Jim Moody's 541 while Jim Broadbent's squad held onto the high team three string total of 1538.

Mike Martinelli retains the top individual single string mark of 158.

The League in its 33rd season is headed by charter member Paul Koch, President, 25 year member Jim Moody, Secretary and 2nd generation bowler Tom Koch, Treasurer.

Men are invited to join as spare bowlers. The League meets every week at 7:00 p.m. at the Wollaston Boulevard Bowladrome.

Johnston's 120 Leads Merchants

Ron Johnston leads the South Shore Merchants Bowling League with a 120 average, followed by Mike Valenti and Bob Donahue at 117. The rest of the Top Ten: George Verlicco, 116; Doug Smith, 114; Bob McDonough, 113; Joe Tortarella, 113; Tom Griffin, 112; Tom Burgoon, 112, and Ken Hanson, 112.

Hanson and Valenti rolled the high weekly single of 143 and had the high three totals of 376.

The standings: Quirk Chevrolet, 38-22; Matt's Villa, 35-25; South Shore Auto Spring, 34-26; Yellow Cab, 34-26; Smith, 32-28; Merrymount Alleys, 29-31; Alpine Restaurant, 28-32; T-Shirt Factory, 28-32; South Shore Vending, 28-32; Corner Food Mart, 27-33; Reno Giudici Builders, 25-35, and Quirk Ford, 22-38.

Djerf Key Man For Curry Basketball

Quincy's Brian Djerf, a 6-foot-1 senior, will be a key man for the Curry College basketball team this season.

Djerf proved himself a clutch scorer last year and has been moved to the off-guard position from small forward.

Curry opens Friday night at 8 against host Babson in the opening round of the Babson Tournament.

The famed soccer player, Pele, averaged almost a goal a game during his brilliant career.

NEWSCARRIERS WANTED
Here's a chance to earn extra money by building a Quincy Sun home delivery route.
Telephone: 471-3100

RADIATOR PROBLEMS
AUTOMOBILE AIR CONDITIONING EQUIPMENT
GAS TANKS & HEATERS
Over 35 years in Radiator Repair
MORSE'S AUTO RADIATOR INC.
328-7464
179 W. SQUANTUM Next To "T" QUINCY

DICK THE LOCKSMITH
Formerly Located At A Quincy Center Hardware Has Now Joined
GRANITE LOCK CO.
119 A PARKINGWAY, QUINCY
(Opposite Paperama)
472-2177
FREE PARKING

Sports Memories

November, 1951

By TOM HENSHAW

Frazier's TDs Boost Quincy Over Raiders

Little Gerry Frazier (144 pounds) extending his season's scoring total to 78 points with two touchdowns on plays covering 41 and 11 yards as the Quincy High School football team rolled up 309 yards on the ground en route to a 21-0 victory over North Quincy on Thanksgiving Day.

Frazier, who wound up his high school career with 145 points, also tallied on a 63-yard run but the play was called back when one of his teammates was detecting using an illegal block, one of four major penalties assessed against the Presidents during the game.

Vin Salvucci, another Quincy senior, took a pitch out from quarterback Henry Carlson and swept right end seven yards for the first Quincy touchdown in the first period. The score climaxed a 63-yard march featuring Frazier, Salvucci and Walter Ojala.

Frazier scored his first touchdown on the final play of the first half, taking a pass from Salvucci, struggling to regain his balance after taking a hit from a North Quincy tackler and then covering the rest of the 41-yard play untouched.

The Presidents drove 69 yards in the third period to the North 11 where Frazier went wide around left end behind good blocking on the third play of the fourth period for his second touchdown, his 24th of the season.

North Quincy, which was held to 103 yards on the ground and had to go to the air for 60 more yards, was stopped consistently by the center of the Quincy line, led by junior guard Tony Quintiliani. the center of the Quincy line, led by junior guard Tony Quintiliani. Its longest gain was a 17-yard run by Doug McLeod.

The Quincy starting lineup included: Jim McCormick, Guy Volpe, ends; Frank Luongo, Paul Tempesta, tackles; George Jacobson, Tony Quintiliani, guards; Ray Keefe, center; Henry Carlson, Vin Salvucci, Gerry Frazier, Walter Ojala, backs.

The Quincy substitutions included: Flint, Marsters, Prezioso, MacDonald, ends; Cipriano, Hughes, Cirillo, Sansone, Hassan, Carson, Long, Flynn, tackles; Kennedy, Veno, Helander, Thrower, Barry, guards; Scheurch, Lindberg, centers; Pollara, Derbes, Oriola, Walker, Morrison, Sheppard, Mayers, Lake, Tait, Ricciarelli, backs.

The North Quincy starting lineup included: Walter Frye, Dave Paige, ends; Bob Benson, George Nestor, tackles; Walter Belcher, Ed Buzzell, guards; Bob Lyons, center; Spiro Coulacos, Phil Bergamo, Dan Mahoney, Doug McLeod, backs.

The North Quincy substitutions included: Regan, end; Mulvey, Sargent, Atkinson, tackles; Heffernan, McNulty, guards; Rawson, center; Higgins, Hadlock, Radley, Tufts, Colarusso, backs.

NQ WINS CROSS COUNTRY

Harold Hurley showed the way, covering the course in 12 minutes, 46 seconds, as the North Quincy High School cross country team finished its season with a 23-32 victory over Quincy.

The summary: 1. Harold Burley, NQ; 2. Dick Gadsby, NQ; 3. Bob Bowering, Q; 4. John Downing, NQ; 5. Deady, Q; 6. Hudson, Q; 7. McDaniel, NQ; 8. Kershaw, Q; 9. Spencer, Q; 10. Dirksmeier, Q; 11. McTear, NQ; 12. LeCain, Q; 13. Smith, Q; 14. Arapoff, Q; 15. Bengay, NQ.

POINT SURPRISES

Coach Dan Leavitt's Point team pushed across two touchdowns by Dave Knight and Dick Derbes in the final period to hand Central an upset 18-6 defeat, its first loss in more than two years in the Junior High School football league.

The Point lineup included: Morrison, Gurney, Mazzola, ends; Fanara, Stewart, tackles; Lyons, Trainor, Giachetti, Petrilli, guards; Campbell, Callen, centers; Derbes, Galante, Knight, Deyules, backs.

APACHES, MAYO'S TIE

An apparent touchdown by Bill Harvey in the final period was nullified by a back in motion penalty and his North Quincy Apaches had to settle for a 0-0 tie with the Mayo Club All Stars and a share of the Quincy Little League football championship.

QUINCY ALUMNI WIN

Carl Leone, who quarterbacked Brown this fall, Ed Westland, John DiBona and Charlie Cantelli scored the touchdowns as the Quincy Alumni belted the North Quincy Grads, 26-0, in the semi-pro football season windup at Municipal Stadium.

SPORTS BITS '51

Bob Cousy had 19 points as the Boston Celtics set an NBA season's scoring mark with a 103-72 victory over the Milwaukee Hawks before 5,502 at Boston Garden . . . Mrs. Harry Burnham was elected president of the Women Golfers at Furnace Brook . . . Tony Jacobucci kicked two goals as the Quincy Shipbuilders walloped the Boston Hakoahs, 4-1, in a Boston and District Soccer League game . . . Walter Frye had 13 points as the Koch Club opened the basketball season with a 51-50 victory over the Bertocci Club of Brockton . . . Stanley Rawson was nominated for a fourth one-year term as commodore of the Squantum Yacht Club . . . Mult Schmidt had the Boston goal as the Bruins tied Detroit 1-1 with Sugar Jim Henry in the nets

A Big Win

Quincy Rolls Over Brookline 35-6

By TOM SULLIVAN

Quincy football coach Tom Fitzgerald wanted a big win Tuesday when the Presidents hosted Brookline in a twice-postponed game at Veterans Memorial Stadium.

Quincy gave him the big win and more when it scored three touchdowns in a space of five minutes in the third period and rolled over Brookline, 35-6. The win gave the Presidents a 6-3 record and assured them of a winning season.

"We needed that one after our poor showing at Brockton," Fitzgerald said. "We were a little sloppy in the first half but we broke loose in the third quarter and I was able to give the reserves some action."

Quincy's defense was outstanding as it held Brookline to minus yardage rushing. What little yardage it did gain in the first three periods was through the air. The only noticeable gains rushing came in the final quarter when Quincy's shock troops were in action. The reserves played throughout the final quarter.

Quincy's Mike Notarangelo, Mark Righini and Ted Walsh all ran well and the Presidents had little trouble running on the visitors. However, penalties killed them as they were hit with more than 125 yards, nullifying one touchdown and possibly another. Bob Mudge played a fine game at quarterback.

The offensive line was at its best as it opened big holes for the backs.

Quincy had much the better of the opening period but couldn't score.

It took the lead early in the second period when it marched from its 47. A pass for 22 yards from Mudge to Kevin Riggs set up the score and Walsh went over from the three. Joe Harte kicked the first of his five extra points.

A few minutes later with Brookline in a punting situation, the pass from center went over the punter's head and Quincy's Kevin Cabezas fell on the ball on Brookline's 20. Two plays later Notarangelo scored from the 15. Harte kicked the point.

On the final play of the half Brookline scored when Steve Doran hit Chris Seibel in the end zone for a pass from seven yards out. A rush try for the points failed.

Notarangelo broke the game open when he returned the second half kickoff 82 yards for a touchdown and Harte's kick made it 21-6.

Shortly afterward Righini ran 22 yards for a touchdown and, following a Mudge recovery of a fumble on Brookline's seven, Walsh scored from the one. Harte's kick ended the scoring.

Mudge in the first period raced 20 yards to Brookline's three but the run was nullified by one of the many penalties. In the second period Mudge intercepted a pass on his 10 and ran it back 90 yards for an apparent score but again his run was voided by a penalty.

Quincy Scoring

	TD	PAT	Pts.
Righini	7	0	42
Riggs	5	2	32
Draicchio	5	0	30
Notarangelo	4	0	24
Harte	0	19	19
Mudge	2	0	12
Walsh	2	0	12
Cullen	1	0	6
Gilbody	1	0	6
Gravalese	1	0	6

PATTI STANZIANI, a junior from Quincy, captain of the Suffolk University tennis team, has played a prominent role in lifting her team to the top of Division 3 and the three-year veteran has been the strength of the division at the first singles position. She had a 12-2 record in match play and won the MAIAW Div. 3 state crown. The Abp. Williams graduate never played tennis competitively in high school, concentrating on basketball. In addition to playing singles, she has played the first doubles position with partner Lauren Boudreau of Arlington.

North JV's Defeat Somerville, 24-0

Coaches Ted Sadowski and Mark Mulvaney led the North Quincy junior varsity football team to a 24-0 win over Somerville.

Quarterback Richie Brooks threw three touchdown passes, Bryan Ellis catching one of them for 37 yards, Gerry Coughlin one for 23 yards and Joe Bangs for 29 yards. Ellis also scored on a 32-yard run and had the other scores nullified.

Ellis is the brother of Mike Ellis, who did some outstanding punting for North last year. They are grandsons of Cap Bryan, an all-time North great.

Quincy-North Rivalry Ch. 3 Special Nov. 23

A special one-hour segment of Quincy Cablesystems "Coaches Corner" will be presented Tuesday, Nov. 23 at 8 p.m.

Joining host Charles Ross will be Schools Athletic Director Carl Leone, North Quincy High assistant football coach Pete Zoia and former Quincy High football coach Bill Sullivan to review the 50-year history of the Quincy-North Quincy football rivalry.

Ken Fallon, retired sports announcer at WJDA radio and Roy Lind, color commentator for WJDA, will join the program to look back at the radio history of the Quincy-North series.

North Quincy football coach Ken McPhee and Quincy coach Tom Fitzgerald will review the videotape highlights of the season and will give their comments on the 50th meeting of North and Quincy. The captains of each team will be introduced. Phone calls will be taken during the live one-hour show. The telephone number is 471-9609.

Coaches Corner is produced and presented by non paid Quincy Community Television workshop graduates. The program is directed by Keith Nickerson who along with Ross co-produce the weekly show on Quincy Ch. 3.

Fitzgerald On 'Coaches Corner'

Quincy High School football coach Tom Fitzgerald will join host Charles Ross on Quincy Cablesystems "Coaches Corner" tonight (Thursday) at 8 p.m. on Ch. 3.

Fitzgerald will review highlights of the rain delayed game against Brookline. Players of the week will be presented with certificates and live phone calls will be taken during the show. The telephone number is 471-9609.

Hannon Curry Hockey Key Man

Tom Hannon of Quincy, a junior wing who had 16 points last season, is expected to be one of the top players this season for the Curry College hockey team.

The Colonels, 12-6-1 a year ago, open their season next Monday, Nov. 22, at 9 o'clock against Tufts at the MDC Rink in Milton.

NEWSCARRIERS WANTED
Here's a chance to earn extra money by building a Quincy Sun home delivery route.
Telephone: 471-3100

America's Finest
ATHLETIC JACKETS
for the entire family
EXPERT EMBROIDERY
Done on our Premises
JUNIOR $ ADULT 6X
Group Prices Available
A. E. GOODHUE CO.
15 School St., Quincy
472-3090

American Institute of Karate
Men • Women • Children
Evening Classes
331-5812 and 472-8320
Free Introductory Classes
Karate • Kickboxing • Self Defense
Adult Classes $30 per Month
40 Beale Street
(United Methodist Church)
Children's Classes $20 per Month

FALLOUT™ TUBE GAMES
by Pegasus Novelty
New for '83 and just in time for Christmas
Only $2.95 +1.50 Post. & handling
FALL OUT TUBE GAME
Pegasus Novelty Co. Quincy MA
• Skill • Challenge
• Safe. Uses no electricity
• Teaches good hand/eye co-ordination
• Ages 6 & Up
• Use anywhere - exciting
• Good stocking stuffer
TO ORDER SEND $2.95 + 1.50 Post and handling to:
PEGASUS NOVELTY Suite 68
711 So. Artery QUINCY 02169
Save - Order 2 for 4.50 + 1.50
NAME
ADDRESS
CITY ZIP
Fallout - Unlike any other game in the world!

KANE'S HOMEMADE PIZZA
50¢ OFF Any Small Pizza With Coupon
Good Oct. 28 thru Nov. 30
$1.00 OFF Any Large Pizza With Coupon
Good Oct. 28 thru Nov. 30
"Eat-In or Take-Out"
Open For Pizza 7 Days 4 p.m. to 12 p.m.
KANE'S PLACE
23 Des Moines Rd. Quincy
CALL 786-9804
One Block From 1000 Southern Artery

JOHNSON MOTOR PARTS, INC.
MICRO AIR FILTERS $2.69
CHAMP OIL FILTERS $2.39 MOST AMERICAN CARS
SAVE 50¢ per plug on Motorcraft
BOOSTER CABLES
Heavy Duty
12 Ft. All Copper
REG. $9.95 NOW $7.95
CAM 2 MOTOR OIL
89¢ PER QT.
Now's the time to save money . . . when you Do-It-Yourself with Motorcraft Auto Parts. Buy 4, 6, or 8 Motorcraft Spark Plugs and get a 50¢ refund per plug . . . Up to $4.00 in Refunds.
RESISTORS
$1.41 PRICE PER PLUG
-.50 Motorcraft refund (refund per plug when you buy 4, 6 or 8 plugs)
.91 YOUR COST PER PLUG
REGULARS
$1.15 PRICE PER PLUG
-.50 Motorcraft refund (refund per plug when you buy 4, 8, or 8 plugs)
.65 YOUR COST PER PLUG
OFFER EXPIRES 11/30/82
JMP GEARED FOR PERFORMANCE
JOHNSON MOTOR PARTS, INC.
472-6776 65 SCHOOL ST., QUINCY

Youth Hockey

• *Executive League*

McCabe's Hat Trick Spark Dayce's, 8-3

Dick McCabe had a hat trick to pace Dayce's Place over Luke's Lounge, 8-3, in Executive Hockey League action Monday night at the Youth Arena. Peter Bertrand, Jack Valle, Doug McLean, Joe Casey and Kevin Lewis had the other goals. Lewis had four assists, Casey three and Jerry Ionalli and Bill Sweeney one each. Kevin Sullivan, Ed Lenihan and Chet Brunstrom scored for Luke's with two assists for Al McKay and one for Al Pihl.

Goalie Chuck Hughes posted the shutout as Beau's Place topped Grogan's Business Machines, 4-0. Paul Gallivan, Charlie Chambers, Jack Hurley and Don Costa scored the goals, while Steve Dyment had two assists and Chambers and Costa one each.

Dennis O'Connell scored twice and assisted on the other goal as Adams Sports defeated Budget Rent-A-Car, 3-1. Kevin Glynn had the other goal. Bob Murray had two assists and O'Connell one. Steve Marini scored for Budget unassisted.

Squirt B's Win 3rd Shutout

The Quincy Squirt B hockey team recorded its third shutout of the season, defeating Weymouth, 7-0.

Jason Radzevich had two goals and Joey Bevilacqua, Greg Hohmann, John Grennan, Billy Lydon and John Witham one each. Lydon had two assists and Witham, Jeremy Burm, Sal Manganaro and Bobby Scott had one each. Scott led an outstanding defense and Carrie Hughes, Mark Kelleher, Jimmy McCarthy, Jeff Freeman and David Mellyn played fine games.

SMITH-CORONA®
ULTRASONIC™
electronic portable
with one step
memory correction
Reg. Price $499.99
Mfr. Rebate $30.00
Final price $469.99
QUINCY "We service what we sell"
Typewriter Service
5 Maple St., Quincy Sq. 472-3656

POWER SKATING

Classes by PAUL VINCENT
• Limited registration
First Come — First Served
• 10 week course
Every Monday night
starting November 29th,
at Shea rink, Willard St.,
West Quincy
• Classes 7 PM-8PM
• Complete Course $70.00
SPONSORED BY:
ST. MORITZ YOUTH HOCKEY
41 Cranch Street, Quincy, MA 02169
Every coupon must include
check for $70.00
Name Age
Address
Town Tel.
For further information — Call 472-1692
Make check payable to St Moritz Youth Hockey

Squirt A's Win 8th Straight

Quincy's Squirt A hockey team won its eighth straight South Shore Conference game, edging Weymouth, 3-2, on Michael Baylis' goal late in the second period coming off a Brian Zimmerman rebound. Michael Hughes and Steve Carroll had the other goals and Rich McDonald, Dave Santosuosso and Matty Kelly had assists. Ronnie Last played well on defense and James Tiberio made some key saves in recording the win.

Kevin Daly's hat trick paced the Squirt A's to a 4-2 win over Medford. McDonald had the other goal, while Joe Fasano had three assists and Timmy Collins two, Baylis and Hughes had one assist each.

The team also defeated Melrose, 6-3, with Fasano, Hughes, Baylis, McDonald, Daly and Zimmerman scoring the goals. Collins, Baylis, Fasano, Matt Smith and Ken Staskywitz had assists.

Pee Wee A's Win Pair

The Quincy Elks Pee Wee A hockey team improved its record to 15-2-2 with two big wins last weekend. The Elks are near the top of both the South Shore Conference and the Hobomock League.

Quincy defeated Whitman, 6-3, with Jay Rodriguez having a hat trick and Sean Hunter, Mike McClory and Jeff MacDonald one goal each. Rich Golden, Eric Seamans, Billy Connolly, John Bertoni, Bobby Roche, Tony Pecce and Jeff MacDonald had assists.

Quincy toppled Weymouth, 4-1, Sunday, playing one of its best games of the season. Goalies Brian Mahoney and Eddie Ryan had a good game and received good support from the rest of the team.

Rodriguez, Rich Golden, Sean Hunter and Seamans had the goals. Jeff MacDonald, Matt Collins, Shawn O'Neil, Wayne Chambers and Kirk MacDonald had assists. Paul Scola, who has been out for three weeks with an injury, was on the bench and is expected to return soon.

Mite A's Blank Randolph

Quincy's Mite A hockey team blanked Randolph, 3-0, on goals by Bobby Daggett, Joey Zona and Jeff Craig.

Scott McClory, Steve Bartkus, Kevin Mantille, Karen McCabe and Danny Morrell played strong defense, Matt Riley, Matthew O'Toole and Sean Vermette did some excellent forechecking and Brian Fitzgerald was outstanding in goal.

NEWSCARRIERS WANTED
Here's a chance to earn extra money by building a Quincy Sun home delivery route.
Telephone: 471-3100

IF YOU NEED
Painting - Interior or Exterior - Roofing, Gutters, Carpentry
Call Us
COMPETITIVE PAINTING CO.
Quincy, Mass.
479-3909
Free Estimates, 20 Years Experience

• *Bantam House*

Johnson, Burgin, Sun In Wins

Johnson Motor, leading the league by four points, shut out Baskin Robbins, 4-0, in the Bantam House League.

Shawn Craig had two goals and Paul Lally and Dennis Doherty one each. Doherty had two assists and Craig, Adam McGregor and Bob Bubencik one each. Goalie Brian Mahoney had the shutout.

Burgin Platner edged McGinn Sunoco, 2-1, with Jim Bille and Chris Boussy having the goals. Dan McGinn hd two assists and Kevin Kustka one. Mike Daly scored for McGinn with Tony Orlando and Steve Constas assisting.

The Quincy Sun walloped Doran & Horrigan, 7-2. Pat Harrington had a hat trick, Billy Murphy two goals and Paul Hannan and Greg Chambers one each. Harrington and Bob Fleming had two assists apiece and Nick Cangemi, Steve Miller, Steve Brooks, Scott Collins and Mossie Houlihan one each. Richie Ames scored both Doran goals with Kevin Tobin having an assist.

The standings: Johnson, 4-0-0; McGinn, 2-2-0; Burgin Platner, 2-2-0; Sun, 1-2-1; Doran & Horrigan, 1-2-1; Baskin Robbins, 0-2-2.

• *Mite-Squirt House*

Balducci's Blanks UCT, 4-0

League-leading Balducci's blanked UCT, 4-0, in the Mite-Squirt House League with Dennis Ruggere having a hat trick and Richie Brooks the other goal. Goalie Mark Kelleher earned the shutout.

Paul Harold Club edged Lydon Russell, 3-2, with Sean McArdle scoring twice and Bobby Daggett once. Goalie Matt O'Toole had an assist as did Duane Keegan and Daggett. Kevin Flaherty and Mike Rudnisky scored for Lydon with Karyn Mosher having an assist.

Bo-Car Printing and Feeney's Devils tied, 2-2. Joey Zona and Sean McCarthy scored for Bo-Car with Richie Watt and Keith McNaught assisting. Kevin Mantville and Shawn Kane scored for Feeney's with Scott McClory and Brian Sullivan assisting.

The standings: Balducci, 3-0-1; Feeney's, 1-0-3; Harold, 2-2-0; UCT, 2-2-0; Bo-Car, 1-2-1; Lydon Russell, 0-3-1.

• *Pee Wee House*

Gear Upsets D D's

Boston Gear upset league-leading Dee Dee's, 7-3, in the Pee Wee House League. Jeff Adams had a hat trick, Bobby Loughlin two goals and Darren Simoncelli and Arthur Cangemi one goal each. Cangemi had three assists and Loughlin and Jim Ferrara one each. Brian Taylor, Dave Healy and Paul Leman scored for Dee Dee's with assists for Taylor, Mark Rudnisky, Leman and Jeff Bkna.

Bersani Brothers edged Mug 'n' Muffin, 3-2, on two goals by Brian McManus and one by Bobby Thomas. Jeff Connor had two assists and Kevin Marston one. Bobby Merrill and Jeff Hemphill scored for M 'n' M with Brian Backman and Merrill assisting.

Mug 'n' Muffin and Keohane's played to a 2-2 tie. Hemphill scored both goals for M 'n' M with Merrill having an assist. Rodney Davis and Chuck Quigley scored for Keohane's with an assist for Ralph Richardson.

The standings: Dee Dee's, 3-1-1; Gear, 3-2-0; Bersani, 2-1-1; Keohane's, 2-2-1; Mug 'n' Muffin, 0-4-1.

• *Midget House*

Fire, Co-Co Club Tie

League-leading Fire Extinguisher Service and Co-Co Club played to a 3-3 tie in the Midget House League. Jim McSweeney, Steve Golden and Bill Campbell scored for Extinguisher with assists for Jeff Burm, Campbell, Frank Mortell and Jerry Coughlin. Mike Hays, Tom Bille and Jamie Seamans scored for Co-Co with assists for Rich Horrigan, Dennis Shannon, Sean Barry and Tom Murphy.

Suburban Disposal defeated Quincy Fire Dept., 5-2, with Chris Hurley and Kevin Jenette having two goals each and Peter Quinn one. John O'Connor had four assists and Jenette one. Bill Lawless and Dave Casey scored for Fire Dept. with assists for Greg Keefe, Mike Novak and Frank Coyman.

Rogan Hennessy easily defeated Caddy Marine, 7-1, as Tom McGrath and Mark Lamie had hat tricks and Mark Chambers the other goal.

Chambers had three assists, Brett Loud two and McGrath one. John DiPietro scored for Caddy.

The standings: Extinguisher, 5-0-2; Rogan Hennessy, 3-1-3; Suburban, 3-3-1; Co-Co Club, 3-3-1. Fire Dept. 1-4-2; Caddy, 0-4-3.

Pee Wee B's Win

Quincy's Pee Wee B hockey team defeated Weymouth 6-2, with Ralph Richardson, Jonathan Brosnan and Billy Dineen having two goals each. Mike Toland had two assists and Paul McGrath, Brian Mosher, Terry Hack, Bob Kane, Mike Leonard and Bob Carroll one each.

Scott Cunningham and Jeff McClory excelled in goal and Paul Leman, Richardson, Sean Doherty and Leonard played fine games.

The Pee Wee B's also romped over Pembroke, 12-3.

The team had previously beaten Randolph, 2-0, on goals by Hank Miller and Jim Lamparelli, Kane, Leman and Lamparelli had assists.

Beginners Golf Class At YMCA

A new beginners golf class is being offered at the South Shore YMCA, 79 Coddington St., Quincy Mondays through Dec. 13th.

Art Cornwell, Pro from the Rockland Golf Course will be the instructor.

For further information, contact the Y at 479-8500.

Saturday At 10 A.M.

Quincy, North Sophs In Thanksgiving Preview

The Quincy and North Quincy sophomore football teams will meet in their annual game Saturday at 10 a.m. at Veterans Memorial Stadium with Quincy seeking its fourth win in a row.

The young Presidents won last year's defensive battle, 8-6, following a 26-8 win in 1980 and a 7-6 victory in 1979. The young Raiders won a 15-14 thriller in 1978.

This year Quincy played a complete sophomore schedule and has a 4-3 record. North played only one all-sophomore game, winning it, while it combined with juniors in junior varsity games the rest of the season.

"Our defense has been outstanding with 22 pass interceptions and 15 quarterback sacks," said Quincy Coach John Sullivan. "Offensively Bill Shaughnessy at quarterback has led the team well and we moved the ball well against all teams."

Quincy's top players on offense have been ends Kevin Burke, Pat Calabro and Joe Ciardi, tackles Patrick Duggan, Rich Pettinelli and Jim Reilly, guards Jim Mayo and Jerry Pacciaretti, center Tom Boussy and backs Joe Cullen, Gerry Frazier, John Spencer and Daren Tucker.

The outstanding defensive players have been ends Calabro, John O'Callahan and Tom Foley, tackles Al Conant, Mark Campbell and Pete Gangi, corner backs Ted McCall and Mark Callahan, linebackers Mike Powell, Cullen and Pacciaretti and safeties Steve Curran and Spencer. Running back John Wholey will miss the game as a result of a broken ankle.

North Coach Ted Sadowski will have an offensive line of Gerry Coughlin and Jim Martin at end, Dave Cook and Al DiBella at tackle, John Reney and Rich Horrigan at guard and Larry Nielitz at center. Rich Brooks, Mike Barry, Joe Bangs, Steve Kelly, Bill Doherty, Jim Sullivan and Jim Cataldo will be in the backfield.

Defensively Reney and Coughlin will be at end, DiBella and John McGovern at tackle, Nielitz and John Kelly in the middle, Barry and Doherty linebackers, Horrigan, Bangs, Martin and Tony Palma at the perimiter and Scott Coyne, Bill Heffernan and Ed Kennedy backs. Mike Barry does the punting.

Ted Mulch and Steve Dever have been injured but hope to be back for Saturday's game.

--TOM SULLIVAN

QJC Off To Good Start

The Quincy Junior College basketball team got off to a good start with two wins in the Greater Boston Small College Conference.

QJC romped over Essex Agricultural, 83-48, and defeated Emerson, 86-77.

In both games the Jaguars' offense was fueled with four players in double figures. "When you have balanced scoring, it is usually a sign of teamwork and good passing," said a pleased Coach Brian Buckley. "We still have a lot of work to do but we have improved since the league jamboree."

Against Essex Paul Gill had 16 points, Co-Capt. Jim Conboy 14, Gary DiNardo 12 and Ricky Anderson 10. Brian Connolly added nine and Fran McEachern eight.

In the Emerson game QJC fell behind early, 22-16, but took a 35-30 halftime lead. In the second half the Jaguars went from the 2-3 zone which they used in the first half to a variety of defenses including a full-court press. The change caught the Lions off guard as QJC built the lead to 67-52 and it held on.

Steve Belcastro led the attack with 23 points, Conboy had 21, Gill 15 and DiNardo 11. McEachern had a strong game off the bench with nine points and Co-Capt. Ken Mann was strong on defense as well as setting up the offense.

"I am really pleased with the team's attitude," Buckley said. "The boys really pull for each other. We have a spirited group of cheerleaders, a dedicated manager and even five boys from Central Middle School helping out as assistant managers. Enthusiasm plays a big part in building a team's confidence and we have the enthusiasm."

QJC will play a home game Tuesday night at 7 o'clock at the Vo-Tech gym.

A game similar to soccer was probably played as early as 400 B.C. by the Chinese.

Scanlan Stonehill Co-Captain

Jim Scanlan of North Quincy, a senior at Stonehill College, has been named co-captain and starting goalie of the Chieftain's varsity hockey team.

A product of the Quincy Youth Hockey program, he was a two-letterman, co-captain and MVP in his senior year at Boston College High School.

In his freshman year at Stonehill, Jim played backup, but was the starting goalie in his sophomore and junior years.

YOU SHOULD SEE US NOW

Specializing in Greek, Italian and American Foods

Breakfast Specials

2 Eggs any style, Bac or Ham or sausages, Home Fries, offee $1.95

1 Egg any style, 1 con or piece of sausage, Hom ast, Coffee $1.45

TAKE 10% OFF OUR PRICES WITH THIS AD

Lunch Specials

Fresh haddock - French Fries & Cole Slaw $3.15

Fresh Fried Scallops - French Fries & Cole Slaw $4.45

Fresh Veal Cutlet Parmesian with Shells or Spaghetti $3.95

472-4006

1600 Hancock St.
Quincy Center
Mon.-Fri. 5:30 a.m.-6:30 p.m. Sat.-5:30 a.m.-3 p.m.

SEND A GIFT SUBSCRIPTION

A Year Round Christmas Present

A YEAR'S SUBSCRIPTION TO

The Quincy Sun
'Quincy's Own Newspaper'

$9.00 In Quincy
$10.00 Outside Quincy
$12.00 Out of State

Telephone 471-3100

1372 Hancock St.,
Quincy, Mass. 02169

To: Name _____
Address _____
From: Name _____
Address _____
Your Message _____

BRIDGE ANTIQUES

Unique gifts for Christmas
Lay-A-Way and gift certificates available

FRAN TUCCI AUTO BODY

RTE. 3A NO. WEYMOUTH - 398 BRIDGE ST.
331-3565 335-9264

O'Connell GARDENS
Landscape Service & Garden Center
471-6868

Center of Attention

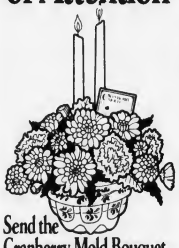

Send the Cranberry Mold Bouquet for Thanksgiving.

Fresh Flowers & Beautiful Blooming Plants

Thanksgiving, Thursday, November 25.

165 OLD COLONY AVE.
WOLLASTON
Take St. Ann's Rd., Opposite Main Gate Of Veteran's Stadium On Hancock St.

Teleflora

Stay Alive!

By John Valante

UNEASY RIDERS

More than 2,300 motorcyclists were killed on our highways last year. Motorcycles are basically hazardous machines. They compete with automobiles for the roadway, but they are far smaller and more defenseless. A small car comes out the worse in an encounter with a larger one. A motorcycle runs a poor third.

Anyone who rides a motorcycle (driver or passenger) should wear a protective helmet. You can also increase the chances of your being spotted after dark by applying to your helmet triangles of retro-reflective sheeting.

A second protective step is to wear goggles with impact-resistant protective lenses which should be kept clean and free of scratches. Such goggles not only guard eyes from injury, which can occur when small rocks are tossed up by cars, but also keep out vision-blurring dust.

Third: outline your cycle's wheel rims, fenders, and entire frame with retro-reflective tape. This simple step means quick, accident-preventive pinpointing by automobile drivers.

This information has been brought to you as a public service by NABORHOOD PHARMACY, 406 Hancock St., No. Quincy.

OUR SERVICES INCLUDE:

Charge Accounts
Delivery Service
Insurance Receipts
Free Gift Wrapping
Ostomy Supplies
Tax Records on Request
Utility Payments Mon. - Sat. 9 - 5

Phone: 328-3426

Arts/Entertainment

Tickets Available For Choral Society Concert

The 100 voice Quincy Choral Society will present its annual Christmas concert Friday and Saturday, Dec. 10 and 11, at 8 p.m. at North Quincy High School.

Directed by Ralph H. Farris, the chorus will feature Antonio Vivaldi's "Gloria".

In addition, a number of traditional anthems will be sung including "Christmas Day" by Holst, "The Innkeeper's Carol" by Eddleman, "The Shepherd's Story" by Dickinson and the "Hallelujah Chorus" by Handel.

Farris will invite the audience to join in singing several familiar Christmas Carols.

Tickets are available from any choral society member or by calling Diane Murphy at 328-5970, Virginia Dindy at 471-9173 or Grace Mucci at 328-3712.

The choral society begain in September, 1981, under the leadership of Robert E. Brown who is currently on a leave of absence.

Two concerts were presented last year in association with the Quincy Symphony Orchestra.

The 1982-1983 season will feature the Christmas concert in December, "A German Requiem" by Brahm's in March and a Pops Concert in May.

The choral singers are primarily from Quincy and Milton but many other South Shore communities are represented as well.

Membership in the choral society will be reopened following the Christmas concert.

Rehearsals are held Mondays 8 to 10 p.m. at the East Congregational Church, 610 Adam's Street, East Milton.

Field Trip For Camera Club

The South Shore Camera Club will go on a field trip to Portland Lighthouse and Nubble Light, Me., Saturday.

The club will meet at 8 a.m. in front of Filene's at the South Shore Plaza, Braintree. Ralph Simpson and Jean Dahlberg are trip leaders.

A workshop night will be held Tuesday, Nov. 23 at 7:45 p.m. at the club quarters, 65 Newbury Ave., North Quincy.

Members are encouraged to bring cameras and notebooks for "Hands On" instruction from some co-members.

Neil Wetherbee will show how to bind slides in glass. Bob Gorrill will show lighting for black and white portraits, and some darkroom hints.

Tony Pizzano will show how to do rear projection improvement of slides.

There will also be a close-up nature set-up, a portrait set-up for character studies.

For more information on the Camera Club, call club president, Bob Gorrill at 328-4012.

"SOBER THOUGHTS", a community forum sponsored by American Cablesystems Corporation, was filmed recently at City Hall. The forum was to provide an opportunity for South Shore residents to express their opinions on the Massachusetts Drunk driving law which took effect in September.

(Quincy Sun photo by Thomas Lee)

'A Winter Fantasy' At Union Congregational

Union Congregational Church will hold its annual fair, "A Winter Fantasy", 9:30 a.m. to 3:30 p.m. at 136 Rawson Rd., Wollaston on Saturday.

Tables, workers and items will be: Plants, John Costa and Gertrude Kimball, all types of plants. Country store, Ardis Lally and Dorothy Hall, appliances, glassware. Walter's workshop, Walter Lane (Men's Table), handmade wooden items. Cherub's corner, Donald Ricketts (Church School Children), crafts and toys. Gourmet corner, Marie Baker and Betty Dingwell, home made baked goods; Frank Hartman, cheeses, preserves.

Sara M. Ayers Society, Evelyn Burke, coordinator, handmade articles, stocking stuffers. Mardi club, Patti Romano and Sandra Ricketts, coordinators, handmade gifts and stocking stuffers. Evening guild, Gwendolyn Norris, president, handmade items. Women's Guild, Peg Balkam, president, handmade items, food basket. Everready group, Katherine Streiferd, handmade articles. Gem table, Jane Turner and Audrey Weber, all types of jewelry. Snack bar, Dorothy Archer and Lee Hartman, will be open all day.

Fair coordinator is Dorothy McTiernan. Other chairmen are publicity, Gertrude Kimball; decorations, Edie Costa and Jean DiBona, posters, Lee Hartman.

Turkey-Rama Saturday At H.N. Legion Post

The annual Turkey-Rama of the Houghs Neck Legion Post will be held Saturday at 9 p.m. at the post home, 1116 Sea St.

Proceeds will go toward the annual area children's Christmas party and other youth activities sponsored by the post.

Tickets are available now, and may be purchased that evening at the post home.

Commander John Christensen is in charge of the event.

ENJOY
A DELICIOUS SUBMARINE SANDWICH
GARDEN SALADS
GREEK SALADS
ANTIPASTO SALADS
Mister SUB
64 Billings Rd.
North Quincy
OPEN MON. THRU SAT.
10 A.M. TO 10 P.M.
OPEN SUNDAYS 12-7
328-9764

DUTTON'S RESTAURANT
Featuring the Finest In New England Cooking
LUNCHEON
11 A.M. to 4 P.M.
DINNER
4 P.M. to 10 P.M.
Live Entertainment Nightly
ACCOMMODATIONS FOR
Bowling Banquets
Retirement Parties Showers
Weddings & Anniversaries
FOR RESERVATIONS
Call: 471-1623, 471-5540
125
SEA ST.
QUINCY
471-1623
DUTTON'S

JASON'S
1514 HANCOCK ST., QUINCY
SAVE ON RECORDS
TAPES-LUGGAGE
GUITARS-SHEET MUSIC
LEATHER GOODS & MORE

Discover The Luciano Room At Dayce's
211 Sea St., Quincy, Ma 472-3568
Enjoy a Bountiful
Thanksgiving Buffet
Roast Native Turkey
Steamship Roast Beef
Lasagna • Meatball • Italian Sausage
Peas • Butternut Squash
Candied Sweet Potato • Delmonico Potato
Stuffing • Gravy • Cranberry Sauce
Relishes • Salad • Soup
Apple • Mince
Pumpkin
Pie
All for $8.95
Now accepting reservations 472-3568
OPEN 7 DAYS A WEEK FROM 11 A.M.
Luncheon Served 11-3 p.m. Dinner Served 3-10 p.m.

金寶樓
GOLDEN BOWL
RESTAURANT
Chinese, Polynesian & American Cuisine
Open Daily 11:30 a.m. to 2 a.m.
IN THE UPSTAIRS LOUNGE
Sun.-Mon.-Tues. ROGER LEE
Wed. thru Sat. TONY & KEN
Downstairs FRI.-SAT. EVES.
BURGUNDY
DRESS CODE REQUIRED
Entertainment - 7 Nights 8:30 'till 1 a.m.
Dining Room Open til 2 a.m.
Luncheon Specials · 11:30 · 3 p.m. daily
Except Sunday & Holidays
Dinner Specials • 3 PM to 9 PM
TAKE OUT SERVICE — FREE PARKING
Open Daily 11:30 am · 2 am
85-89 Franklin St., Quincy • 472-4000 · 479-1776

Cable Ch. 3 Highlights

Local programming schedule for the week of Thursday Nov. 18 to Thursday Nov. 25. All shows are cablecast on Quincy Cablesystems Ch. 3. For more information call the programming department at 471-9609.

Thursday Nov. 18:
(Evening)
7 Quincy Newsmakers with Mayor Francis McCauley
7:30 Cabletalk
8 Coaches Corner (live). Host: Charles Ross.
8:30 Seniors In Action
9 Your Opinion Please (live). Host: Lori Cohen.
9:30 The Fishing Lure of Quincy Bay
9:45 A Look At The Church On The Grow

Friday, Nov. 19:
(Afternoon)
2 Your Opinion Please
2:30 Cabletalk
3 Quincy Newsmakers with Mayor Francis McCauley.
3:30 Coaches Corner
4 Families Deafness
4:30 Seniors In Action

Monday, Nov. 22:
(Evening)
6:45 Mary Soaps
7 The Bottom Line (Documentary)
7:30 Seniors In Action
8 Football: Brookline at Quincy

Tuesday, Nov. 23:
(Evening)
6:45 Mary Soaps
7 Tuesday's Hidden Talents
7:30 Families Autism
8 Coaches Corner Special (live). Host: Charles Ross.
9 1981 Quincy Christmas Parade

Thursday, Nov. 25:
(Evening)
7 Thanksgiving Religious Service
8 (approximately) Thanksgiving Football. Quincy H.S. vs. N. Quincy H.S.

Highlights of the Week: Thursday, Nov. 18 Your Opinion Please deals with the Social Security Crisis. Friday, Nov. 19 Mayor Francis McCauley is featured on Quincy Newsmakers. Monday, Nov. 22 High School Football, Brookline vs. Quincy. Tuesday, Nov. 25 Coaches Corner expands to one hour to explore the Quincy-North Quincy Football rivalry. Thursday, Nov. 25 Thanksgiving Day Football, Quincy vs. North Quincy.

Christmas Festival Poster Contest Deadline Friday

Deadline for entries for the fifth annual Christmas Festival Poster Contest is tomorrow (Friday) at 4:30 p.m. at the Park Department office, 100 Southern Artery.

Co-Chairman Richard J. Koch said no poster will be accepted for judging after the deadline.

The contest is for boys and girls in Grades 1 through 6 in Quincy public and parochial schools. The theme for 1982 is "The Music of Christmas".

No poster may exceed 22 by 28 inches in size and all entries must be submitted through the school or classroom.

Two sets of winners will be chosen, one in the Grades 1 through 3 category and another in the Grades 4 through 6 group.

Two first prizes of $100 U.S. Savings Bonds will be presented to the first place winners Sunday, Nov. 28 at the awards program at North Quincy High School following the Christmas Parade.

Two second place winners will each receive a $50 U.S. Savings Bond.

Winners will be introduced at the Christmas lighting ceremonies Friday, Nov. 26, at McIntyre Mall with Mrs. Gloria Noble, co-chairman of the event, naming the winners.

The Christmas Poster Contest is part of the Christmas Festival Committee's series of events for the holiday season, sponsored by the Quincy Center Business and Professional Association and the city.

'Big Apple Jamboree' At Sacred Heart

Sacred Heart Church, North Quincy, will present a musical, "The Big Apple Jamboree" A Musical Love Letter to New York, Saturday and Sunday at 8 p.m. in the school hall.

There will also be a matinee at 1:30 Saturday.

Tickets will be available at the door.

Christmas Fair Saturday At Fenno House

The annual Christmas Fair and Luncheon will be held Saturday, 10 a.m. to 3 p.m. in the Common Room of Fenno House, 540 Hancock St., Wollaston.

Tables will include home baked food, home made items and there will be a white elephant table as well as many other tables.

A sandwich luncheon will be available at 11:30 a.m. Coffee and donuts may be purchased at any time.

WOLLASTON THEATER
14 BEALE ST. 773-4600
Wed & Thurs Nov 17 & 18
Julie Andrews - James Garner
"Victor/Victoria" (PG)
A Musical Surprise Comedy
Eve's 7:00 Only
STARTS FRI NOV 19
"ANNIE" (PG)
World's Most Famous Orphan
A Family Picture
FRI & SAT 6:55 & 9:20
Sun - Thurs 7:00 Only
MON & TUES DOLLAR NIGHT
SEATS $1.50 MAT'S $1.25

Sacred Heart Church, North Quincy
presents
"THE BIG APPLE JAMBOREE"
A musical love letter to New York
Sat., Nov. 20 and Sun., Nov. 21
8:00 p.m.
at the School Hall, 380 Hancock St.
Tickets $4.00
Sat. Matinee $2.00
Tickets Available at the door

BAR-B-Q RIBS
ALL YOU CAN EAT! $7.95
7 PM - 11 PM Nitely
Ribs so good, you'll be back for more.
• Bar B-Q Chicken • Bar B-Q Pork
• Fullest Sandwich and Coldest Beer Around
BILLY BUDDS
RTE. 3A NO. WEYMOUTH
NEXT TO FORE RIVER BRIDGE
335-9608 OPEN EVERY DAY

FLORIDA SPECIALS
"The Right Way To Go . . . You'll Get More For Your Money"
COMPARE!!!
INCLUDING DISNEY WORLD AND EPCOT
10 DAYS $299
14 DAYS $408
per person double
14 Day Itinerary Departs: Jan. 8, 29, Feb. 12, 26, Mar. 12, 26
Spend 1 week in Orlando, Florida, Silver Springs (1), St. Augustine (1), Virginia (2), S. Carolina (1) and last 1 night in Atlantic City. (Try Your Luck)
10 Day Itinerary Departs: Jan. 22, Feb. 19, Mar. 19, Apr. 16
Orlando, Florida 5 nights, 2 in S. Carolina and in Virginia.
Includes round-trip motorcoach from Boston, Braintree, Brockton, Taunton, Raynham, Fall River, New Bedford and Providence. (Group charter departures from your home town), First class accommodations, Sightseeing and admissions, all taxes, baggage handling etc.
SPACE IS LIMITED . . . RESERVE TODAY!!!
For a Free tour listing call or send coupon to
SUN-PLEASURE TOUR(s) 265 Rivet St., New Bedford, Ma 02744
name _____
address _____ zip _____
Tel. (617) 997-4141

BALLROOM DANCING
Bob Jarrett's
Singles & Couples Dance
Every Wednesday Night 8 p.m. - 12 p.m.
To The Music Of The
BOB JARRETT ORCHESTRA
Modern and Old-Fashioned Dancing
Plus the BIG BAND SOUND
at the
Sons of Italy Social Center Hall
120 Quarry St., Quincy
773-1295
• FREE DANCING INSTRUCTION 7 PM-8 PM
• DOOR PRIZES
• FREE AMPLE PARKING
• ADMISSION $3.75 per person
• DRINKS AND LIGHT FOODS SERVED AT POPULAR PRICES

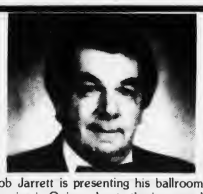

Bob Jarrett is presenting his ballroom dancing in Quincy due to the increased demand for the Big Band Sound. Bob has made many friends at the Lakeview Ballroom in Foxboro, Mass. and has been asked to also play at other locations, thus bringing him now to the Sons of Italy Hall in Quincy.

Many of today's young people are finding that Ballroom Dancing is a new experience and expression for them. Some of the more popular dances are: polka, waltz, tango, Fox trot and rumba, plus the Big Band Sound of Glenn Miller, Tommy Dorsey and Benny Goodman.

Bob looks forward to meeting old friends plus seeing new friends. Come up and say hello to Bob, he'll be pleased to meet you.

Quincy Cablesystems
Presents

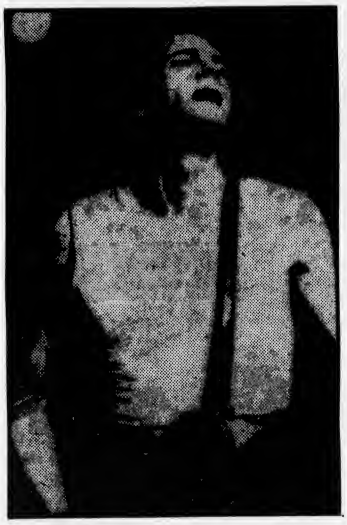

Rick Springfield
IN CONCERT ON
SHOWTIME
SIMULCAST IN STEREO ON NOVEMBER 21
Rock phenomenon Rick Springfield gives an electrifying performance in this SHOWTIME special, taped during his sell-out L.A. tour.
SHOWTIME
Tune in to WAAF, FM 107.3 at 8 P.M. to receive the Stereo Simulcast. For more information call 471-0151.
QUINCY CABLESYSTEMS

Quincy Sun Special Features

GRUBBY — By Warren Sattler

RURAL DELIVERY — By Al Smith

GRAMPA'S BOY

NAPOLEON — By McBride and Moore

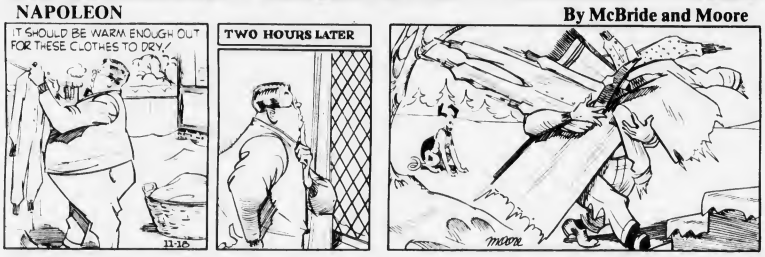

TWITCH — By How Rands

IT JUST SO HAPPENED — by Kern

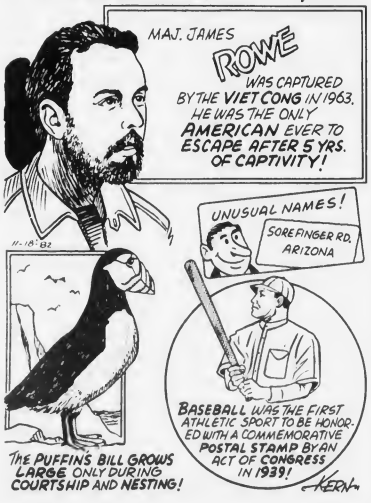

WORDS & MEANINGS

By D.J. Coates

Unmix the letters in the boxes to form a word. Then circle A, B or C for the correct meaning (or definition).
Score yourself as follows:
4 Correct-Excellent 2 Correct-Fair
3 Correct-Good 1-0 Correct-Poor

1. s a r p
A BOX B POSE C RUN
Clue: Joe Louis – Joe Frazier – Sugar Ray – Mohammed Ali

2. z e s i e
A RUN B GRAB C YELL
Clue: Stop thief! He stole my purse!

3. r o c a r l
A BARN B PEN C VALLEY
Clue: When cowboys round up the steer, they put them here.

4. c r e l u e s
A GROUCH B BORE C HERMIT
Clue: If you don't like people, you might become one

11-18-82

Answers: 1 SPARK 2 SEIZED 3 CORRAL-B 4 RECLUSE-C

STARSCOPE

by Clare Annswell

WEEK OF: NOVEMBER 18

AQUARIUS – January 21-February 19
Compare not only price but quality before making purchases, especially luxury purchases. Running into an old friend leads to a nostalgic session. Relationships are more secure by end of period

PISCES – February 20-March 20
Week's chance meetings have beneficial and longlasting results Weekend is highlighted by news of an upcoming celebration. Starting Monday, financial picture gradually brightens

ARIES – March 21-April 20
It's an active social week, but devote needed time to your family finances. Running into a former friend can present some awkward moments. Business sense is sharp after Tuesday

TAURUS – April 21-May 22
An old friendship may develop into something more serious, and the timing could not be better But avoid tendency to overdo everything — work as well as fun

GEMINI – May 23-June 21
You may be reversing stand in family dealings, surprising the participants but bringing about significant progress If traveling, pack for every kind of weather and occasion

CANCER – June 22-July 22
You're so dynamic that the people around you — especially those of the opposite sex — feel very positive when they're with you And you're finally ready to present demands to a higherup

LEO – July 23-August 22
Relationships with older people improve by the weekend. Financial setback is reversed when you meet the situation head on Meddlesome friend may need some frank words

VIRGO – August 23-September 22
Know your limits before tackling any emotional, physical or mental marathons — you're apt to overextend yourself Romance presents its sentimental side Travel detours may be unavoidable on the weekend.

LIBRA – September 23-October 22
Commitments you make now are more serious than you initially believe Your wit glistens, and you're the life of all parties you attend through this social period.

SCORPIO – October 23-November 21
Monday-Tuesday find you sorting out financial papers, and short-cuts must be avoided. Information generally may be distorted. Don't set speed records in jumping to conclusions

SAGITTARIUS – November 22-December 22
A friend's expectations are slowly becoming more realistic — make a supreme effort to see his/her point of view. Romance focuses on intellectual encounters. Travel arrangements are subject to change

CAPRICORN – December 23-January 20
Cutbacks prove less drastic than feared Relationships are entering a period of change; you may begin to devote more time to a new acquaintance. Work environment improves by Wednesday.

BIRTHDAY THIS WEEK
Often mysterious, always independent. You bring enthusiasm and intensity to everything you do. Promises are easier to make than to keep. Domestic expenses decrease by summer of '83 Property matters are positively accented through the next twelve months.

BORN THIS WEEK
November 18th, actress Imogene Coca; 19th, host Dick Cavett, 20th, host Richard Dawson; 21st, actress Goldie Hawn; 22nd, actress Geraldine Page; 23rd, actress Vera Miles, 24th, actor Howard Duff.

Crossword

ACROSS
1. Water barriers
5. Fishhook part
9 Steersman
10. Love
12. Self service restaurant
14 Indefinite article
15 Sprite
16. Warmth
17 Deep hole
18. Woodland animal
20 Jumbled type
21. Foundation
22. Mistake
24 Closer
26 At all times
28. Musical syllable
29 Walking stick
31. Skyward
33 Give forth
36. Allow
37 Hypothetical force
39. Mineral rock
40. In like manner
41 Small scale model
43 Perfumed ointment
45. Large food fish
46 Peeled
47 Insect

DOWN
1. Unlike
2. Malt drink
3. Kind of butterfly
4 Precipitous
5. Lure
6 Girl's name
7. International language
8 Brawn meat
9 More wan
11. Come in
12 Give up
13 Precipitation
17 Supreme
19. Wander
21 Nude
23 Concerning
25 And (Fr)
27 Spoiled
29 Applaud
30 Fable writer
32 Hawaiian food
34 God of war
35. Golf mound
37 Wait
38 Facts
41. Deface
42 Wine cask
44 Parent

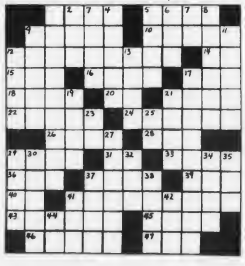

• *Volleyball*

Quincy Team In Tourney Semi-Finals

The Quincy High girls' volleyball team advanced to the semi-finals of the South Sectional tournament last week at Eastern Nazarene College. The First Ladies played at Case High in Swansea Tuesday night.

Quincy, seeded 11th, opened by defeating 14th seed Bishop Feehan, 15-6, 15-9, behind the serving of Carolyn Leonard and Karen Marnell.

The big match then came with Quincy facing third-seeded Boston Latin, which had handed Quincy two of its three losses during the regular season. Latin took a quick 5-0 lead before the First Ladies started to roll. Behind, 10-4, Quincy hung tough and, behind the hitting of Susan Beven, Christine Gallery and Ellen Deady, hammered Latin's defense to move to within a point, 11-10. Barbara Fain came through with some key serves and sets and sophomore Karen Marnell finished off the game with two ace serves as Quincy won the first game, 15-13.

The second game was equally as tough with Latin again taking a 4-1 lead. Carolyn Leonard came through with seven outstanding defensive plays and the Quincy offense went to work again and wore down Latin to win, 15-12.

Quincy moved into the semi-finals with a 15-6, 15-2 victory over sixth-seeded Wellesley behind the serves of Colleen Dunn and Christine Gallery.

Sun, Atlantic Tied For Little Loop Lead

The Quincy Sun and Atlantic Fuel Oil are tied for the lead in the Quincy Bowling Little Loop with the Dick Morrissey Club and Wollaston Bowladrome only two points behind.

The standings: Sun, 22-10 (total pinfall of 4015); Atlantic, 22-10 (3996); Morrissey, 20-12 (4075); Bowladrome, 20-12 (3991); James R. McIntyre Club, 18-14 (4072); Joseph E. Brett Club, 18-14 (4015); Bryan Post VFW, 16-16 (3992); Atty. George G. Burke Club, 16-16 (3909); Sen. Paul Harold Club, 12-20 (4043); Local 1451, 10-22 (4160); Quincy Elks, 10-22 (3941); Montclair Men's Club, 8-24 (3897).

Last week's results: Atlantic 8, Montclair 0; Brett 8, Local 1451 0; Elks 6, Morrissey 2; McIntyre 6, Bowladrome 2; Harold 6, Burke 2; Sun 6, Bryan Post 2.

Brian Flanagan of Atlantic rolled both the high weekly single of 136 and high three of 355. Atlantic had the high team single of 392 and high three of 1069.

The 300 Club: Flanagan, 355; Neil Hatfield, 316; Jim Martin, 316; Matt Micelli, 309.

The Top Ten: Martin, 107.5; Flanagan, 106.7; Hatfield, 101.0; John Broadbent, 100.6; Jim Saley, 95.9; Micelli, 95.3; Paul Hennebury, 93.0; Jack Outerbridge, 92.8; Tom Cook, 91.4; Dan Batts, 91.3.

Hillier's 101.3 Paces Koch Women's League

Defending champion June Hillier leads the average department in the Koch Club Women's Bowling League with a 101.3.

In the top ten with her are Debra Koch, 100.9; Linda Bowes, 100.0; Mary Ellen Walsh, 99.0; Maureen MacDonald, 96.6; Pat Lawlor, 95.9; Carol Johnson, 95.1; Debbie Davis, 95.1; Linda Carpenter, 93.9, and Susan McIver, 93.2.

Debra Koch's team holds a slim lead in the team standings with 35 wins and 21 losses. Marge McGrath and June Hillier are tied for a close second with 34-22 scores, Carol Johnson is 30-26, Edie Maher, 27-29, Diane Johnston, 25-31, Linda Bowes, 21-35 and Linda Carpenter, 18-38.

Carol Johnson has the top three string total of 335 while Sandy Regan holds the top solo single string of 138.

Carol Johnson and her teammates share the best team three string total of 1391 and the Debbie Koch combine have the top team single string of 490.

June Hillier has the most spares with 43 and Mary Ellen Walsh has the most strikes with six.

Ellen McAdam was elected president of the league, Pat Murphy, secretary, and Shirley MacNeil, treasurer.

• *Youth Football*

Panthers Claw Sailors, 38-18

The Quincy Point Panthers walloped the Squantum Sailors, 38-18, in the Quincy Youth Football League.

On the first play from scrimmage Dage Britt ran 60 yards for a Panthers touchdown and Mike Minichello passed to Britt for the two points.

In the second quarter Britt scored from the five and Minichello rushed for the two points.

Vin Capone scored for the Sailors but the try for points missed. Minichello intercepted a pass and ran it back 65 yards for a touchdown and Billy Roche rushed for the points and the Panthers led at the half, 24-6.

In the third period, after Bobby Burns intercepted a pass, Roche ran 41 yards for a touchdown and Mincihello passed to Brett Heeney for the points.

In the fourth period Capone again scored for the Sailors on a 24-yard run. The try for points failed.

Minichello passed to Chris Marshall, who lateraled to Britt, who scored the final Panther TD.

The Panthers used their jayvees the final two minutes of the game and Capone scored his third touchdown for the Sailors.

The North Quincy Apaches junior varsity defeated the Elks, 12-8, to finish with a 3-3-2 record after two winless seasons.

The Apaches scored first with quarterback Paul Moody scoring on a 30-yard keeper.

They opened the second half with a 50-yard run by Moody and in the final quarter the Elks scored on a 65-yard run and added the two point conversion.

Tom Walsh, Mike Ansley, Matt Norton, Scott Fitzgerald, Eddie Herman, Keith Gott, Jackie Mullen, Tom Duddy, Kevin Flaherty and Paul Moody played outstanding ball for the Apaches.

The Apaches will hold their annual awards banquet Nov. 26 at the Quincy Sons of Italy Hall.

Linehan Team Rolls 559 In St. John's

Ed Linehan's team rolled the season's high team single of 559 in the St. John's Bowling League and also had the weekly high three of 1519. Lou Faiella's team had a 528 single and Mike Panarelli's team a 1487 three.

Bob Saluti had the high individual single of 138 and Ray Sjoquist had 136. Saluti had the high three of 344 and Linehan had 339.

The Top Ten: Saluti, 111.3; Linehan, 109.7; Panarelli, 109.1; Dick Guerriero, 108.4; Art DiTullio, 106.1; Tom Darcy, 106.0; Jim Mastrantonio, 101.7; Faiella, 100.3; Dave Andronico, 99.5, and Lou MacLennon, 98.7.

The standings: Faiella, 30-18 (total pinfall of 11,630); Linehan, 24-24 (11,737); Saluti, 24-24 (11,614); Guerriero, 24-24 (11,614); Panarelli, 22-26 (11,880) and Mastrantonio, 20-28 (11,526).

LEGAL NOTICES

COMMONWEALTH OF MASSACHUSETTS
Norfolk, ss. Probate and Family Court
No. 81F2465-A1
Notice of Fiduciary's Account

To all persons interested in the estate of FLORENCE A. LANDER late of Quincy, in said County, deceased.

You are hereby notified pursuant to Mass. R. Civ. P. Rule 72 that the first and final account of WILLIAM C. EASTMAN as Public Administrator (the fiduciary) of said estate has been presented to said Court for allowance.

If you desire to preserve your right to file an objection to said account, you or your attorney must file a written appearance in said Court at Dedham on or before the eighth day of December, 1982, the return day of this citation. You may upon written request by registered or certified mail to the fiduciary, or to the attorney for the fiduciary, obtain without cost a copy of said account. If you desire to object to any item of said account, you must, in addition to filing a written appearance as aforesaid, file within thirty days after said return day or within such other time as the Court upon motion may order a written statement of each such item together with the grounds for each objection thereto, a copy to be served upon the fiduciary pursuant to Mass. R. Civ. P. Rule 5.

Witness, ROBERT M. FORD, Esquire, First Judge of said Court, this twenty-second day of October 1982.

THOMAS PATRICK HUGHES
Register

11/4-11-18/82

LEGAL NOTICES

COMMONWEALTH OF MASSACHUSETTS
THE TRIAL COURT
THE PROBATE AND FAMILY COURT
Norfolk Division
Docket No. 82F2547E1
Estate of FRANCIS L. SULLIVAN late of Quincy in the County of Norfolk

NOTICE

A petition has been presented in the above-captioned matter praying that the last will of said decedent be proved and allowed and that JOHN L. SULLIVAN of Quincy in the County of Norfolk be appointed executor named in the will without surety on the bond.

If you desire to object to the allowance of said petition, you or your attorney should file a written appearance in said Court at Dedham on or before ten o'clock in the forenoon on December 15, 1982.

In addition you should file a written statement of objection to the petition, giving the specific grounds therefore, within thirty (30) days after the return day (or such other time as the Court, on motion with notice to the petitioner, may allow) otherwise the Court may upon its own motion or on motion by the petitioner, the guardian ad litem, (if any), or any person whose appearance is on file (with notice to any person whose appearance is on file and, if applicable, the guardian and petitioner), order the appearance struck.

Witness, ROBERT M. FORD, Esquire, First Justice of said Court at Dedham, the first day of November in the year of our Lord one thousand nine hundred and eighty two.

THOMAS PATRICK HUGHES
Register of Probate

11 11 - 18 - 25 82

LEGAL NOTICE

COMMONWEALTH OF MASSACHUSETTS
THE TRIAL COURT
THE PROBATE AND FAMILY COURT
Norfolk Division
Docket No. 189119-C2

To GUNHILD L. LINDGREN and to all persons interested in the Estate of GUNHILD L. LINDGREN of Quincy in the County of Norfolk

NOTICE

A petition has been presented in the above-captioned matter praying that JAMES M. McCORMICK of Brockton in the County of Plymouth be appointed Conservator of said estate with surety on the bond.

If you desire to object to the allowance of said petition, you or your attorney should file a written appearance in said Court at Dedham on or before ten o'clock in the forenoon December 15, 1982.

Witness, ROBERT M. FORD, Esquire, First Justice of said Court at Dedham, the eighth day of September in the year of our Lord one thousand nine hundred and eighty two.

THOMAS PATRICK HUGHES
Register of Probate

11 18 - 24 12 3 82

LEGAL NOTICE

COMMONWEALTH OF MASSACHUSETTS
Norfolk, ss. Probate and Family Probate Court
No. 80M1962-D1

THERESA M. MACKEY Plaintiff vs. BRIAN D. MACKEY, Defendant. Summons by Publication.

To the above-named Defendant:

A Complaint has been presented to this Court by the Plaintiff, Theresa M. Mackey, seeking a Divorce from the Defendant, Brian D. Mackey.

You are required to serve upon Ann W. Lake, plaintiff's attorney, whose address is 40 Sawyer Drive, Dedham, MA 02026 your answer on or before December 22, 1982. If you fail to do so, the Court will proceed to the hearing and adjudication of this action. You are also required to file a copy of your answer in the office of the Register of this Court at Dedham.

Witness, ROBERT M. FORD, Esq., First Judge of said Court at Dedham, November 3, 1982.

THOMAS PATRICK HUGHES
Register of Probate Court

11/18-24 12/2/82

LEGAL NOTICE

COMMONWEALTH OF MASSACHUSETTS
THE TRIAL COURT
THE PROBATE AND FAMILY COURT
Norfolk Division
Docket No. 82F 2638-C1

To ESTHER N. ROBERTSON and to all persons interested in the Estate of ESTHER N. ROBERTSON of Quincy in the County of Norfolk and to the Massachusetts Department of Mental Health

NOTICE

A petition has been presented in the above-captioned matter praying that PHYLLIS E. HOYT of Hingham in the County of Norfolk be appointed Conservator of said estate with surety on the bond.

If you desire to object to the allowance of said petition, you or your attorney should file a written appearance in said Court at Dedham on or before ten o'clock in the forenoon December 22, 1982.

Witness, ROBERT M. FORD, Esquire, First Justice of said Court at Dedham, the eighth day of November, in the year of our Lord one thousand nine hundred and eighty two.

THOMAS PATRICK HUGHES
Register of Probate

11 18 - 24 12 2 82

LEGAL NOTICES

COMMONWEALTH OF MASSACHUSETTS
PROBATE AND FAMILY PROBATE COURT
Norfolk, ss.
Docket No. 78M0590-D1

LINDA M. SANGER Plaintiff vs. Summons By Publication RAYMOND G. SANGER Defendant

To the above-named Defendant:

A Complaint has been presented to this Court by the Plaintiff, LINDA M. SANGER, seeking Modification of the Divorce Decree entered by the Norfolk Probate & Family Court of Norfolk County, Massachusetts on September 9, 1979.

You are required to serve upon STEPHEN W. MURPHY plaintiff's attorney, whose address is 94 Washington Street, Weymouth, MA (617) 337-4117 your answer on or before December 22, 1982. If you fail to do so, the Court will proceed to the hearing and adjudication of this action. You are also required to file a copy of your answer in the office of the Register of this Court at Dedham.

Witness ROBERT M. FORD, Esq., First Judge of said Court at Dedham, October 26, 1982.

THOMAS PATRICK HUGHES
Register of Probate Court

11 18 - 24 12 2 82

CITY OF QUINCY
IN COUNCIL

ORDER NO. 199
ORDERED September 20, 1982

Be it ordained by the City Council of the City of Quincy as follows:

That the Revised Ordinances of the City of Quincy, 1976, as amended, be further amended as follows:

In Chapter 12. Motor Vehicles and Traffic. Article IV. Stopping, Standing and Parking. Section 58. Parking prohibited on certain streets at all times. Add the following:

"Belmont Street. On the southwesterly side a distance 60 feet in a northwesterly direction from the intersection of Holbrook Road."

Passed to be Ordained
September 20, 1982
Attest: John M. Gillis
Clerk of Council
Approved Sept. 24, 1982
Francis X. McCauley
Mayor

A True Copy Attest: Thomas R. Burke, Assistant City Clerk
Comm. of Mass.
Dept. of Public Works
Permit No. 8-1357
11/18/82

CITY OF QUINCY
IN COUNCIL

ORDER NO. 199A
ORDERED: September 20, 1982

Be it ordained by the City Council of the City of Quincy as follows:

That the Revised Ordinances of the City of Quincy, 1976, as amended, be further amended as follows:

In Chapter 12. Motor Vehicles and Traffic. Article IV. Stopping, Standing and Parking. Section 58. Parking prohibited on certain streets at all times. Add the following:

"Holbrook Road. On the northerly side a distance of 80 feet in a southwesterly direction from the intersection of Belmont Street."

Passed to be Ordained
September 20, 1982
Attest: John M. Gillis
Clerk of Council
Approved Sept. 24, 1982
Francis X. McCauley
Mayor

A True Copy Attest: Thomas R. Burke, Assistant City Clerk
Comm. of Mass.
Dept. of Public Works
Permit No. 8-1357
11/18/82

LEGAL NOTICES

CITY OF QUINCY
IN COUNCIL

ORDER NO. 266
ORDERED: September 20, 1982

Be it ordained by the City Council of the City of Quincy as follows:

That the Revised Ordinances of the City of Quincy, 1976, as amended, be further amended as follows:

In Chapter 12. Motor Vehicles and Traffic. Article IV. Stopping, Standing and Parking. Section 65. Parking prohibited during certain months on certain Streets. On the following streets, vehicles shall not be parked June, July, August and September of each year. Add the following words:

"Island Avenue. On the westerly side 535 feet in a northwesterly and northerly direction from the intersection of Sea Street."

Passed to be Ordained
September 20, 1982
Attest: John M. Gillis
Clerk of Council
Approved Sept. 24, 1982
Francis X. McCauley
Mayor

A True Copy Attest: Thomas R. Burke, Assistant City Clerk
Comm. of Mass.
Dept. of Public Works
Permit No. 8-1357
11/18/82

CITY OF QUINCY
IN COUNCIL

ORDER NO. 266C
ORDERED: September 20, 1982

Be it ordained by the City Council of the City of Quincy as follows:

That the Revised Ordinances of the City of Quincy, 1976, as amended, be further amended as follows:

In Chapter 12. Motor Vehicles and Traffic. Article IV. Stopping, Standing and Parking. Section 58. Parking prohibited on certain streets at all times. Add the following:

"Evans Street. On the easterly side from the intersection of West Squantum Street to Ruthven Street."

Passed to be Ordained
September 20, 1982
Attest: John M. Gillis
Clerk of Council
Approved Sept. 24, 1982
Francis X. McCauley
Mayor

A True Copy Attest: Thomas R. Burke, Assistant City Clerk
Comm. of Mass.
Dept. of Public Works
Permit No. 8-1357
11/18/82

CITY OF QUINCY
IN COUNCIL

ORDER NO. 372
ORDERED: October 18, 1982

Be it ordained by the City Council of the City of Quincy as follows:

That the revised Ordinances of the City of Quincy, 1976, as amended, be further amended as follows:

In Chapter 12, Motor Vehicles and Traffic. Article IV. Stopping, Standing, and Parking. Section 58. Parking prohibited on certain streets at all times. Add the following:

"Brook Street. On the northerly side between Farrington Street and Safford Street."

A True Copy
Attest: John M. Gillis
Clerk of Council

11/18/82

CITY OF QUINCY
IN COUNCIL

ORDER NO. 374 November 1, 1982
ORDERED:

In Accordance with the provisions of Chapter 89, Section 9, of the General Laws the following streets are designated as Stop Streets at the intersection and in the direction indicated:

Street Name	Intersection	Direction
Elliott Avenue	Barham Avenue	Easterly

A True Copy
Attest: John M. Gillis
Clerk of Council

11/18/82

CITY OF QUINCY
IN COUNCIL

ORDER NO. 375
ORDERED: November 1, 1982

That the Zoning Ordinance of the City of Quincy, as amended be further amended as follows: Chapter 24, City of Quincy Zoning Ordinance. Article VIII. Environmental Controls. Section 81 Signs. Subsection 1A, General Regulations, Applicability. Add the following:

Off-Premise Signs are Prohibited.

An off-premise sign legally erected prior to the adoption of this Amendment may continue to be maintained for a period of not longer than one (1) year after the effective date of this Amendment; provided, however, that during said one (1) year no such sign shall be enlarged, reworded, redesigned or altered in any way, except in accordance with the provisions of this by-law, and provided further that any such sign which has been destroyed or damaged to such an extent that the cost of restoration would exceed thirty-five percent of the replacement value of the sign at the time of destruction or damage, shall not be repaired, rebuilt, restored or altered except in accordance with the provisions of this by-law.

A True Copy
Attest: John M. Gillis
Clerk of Council

11/18/82

LEGAL NOTICES

COMMONWEALTH OF MASSACHUSETTS
THE TRIAL COURT
THE PROBATE AND FAMILY COURT
Norfolk Division
Docket No. 82F 2599-A1
Estate of EDWARD PISTORINO late of Quincy in the County of Norfolk

NOTICE

A petition has been presented in the above-captioned matter praying that CATHERINE A. MacLEAN of Plymouth in the County of Plymouth be appointed Administratrix of said estate with surety on the bond.

If you desire to object to the allowance of said petition, you or your attorney should file a written appearance in said Court at Dedham on or before ten o'clock in the forenoon December 22, 1982.

Witness, ROBERT M. FORD, Esquire, First Justive of said Court at Dedham, the fourth day of November, in the year of our Lord one thousand nine hundred and eighty-two.

THOMAS PATRICK HUGHES
Register of Probate

11/18-24 12/2/81

COMMONWEALTH OF MASSACHUSETTS
PROBATE AND FAMILY COURT
Norfolk, ss.
Docket No. 79F 1428-E1

To all persons interested in the estate of MARTIN B. DOWLING late of Quincy in said County, deceased.

A petition has been presented to said Court for license to sell at private sale certain real estate of said deceased which is situated in Quincy in the County of Norfolk, in accordance with the offer set out in said petition.

If you desire to object thereto you or your attorney should file a written appearance in said Court at Dedham, before ten o'clock in the forenoon on the twenty-second day of December, 1982, the return day of this citation.

Witness ROBERT M. FORD, Esquire, First Judge of said Court, this third day of November 1982.

THOMAS PATRICK HUGHES
Register

11 11 - 18 - 25 82

COMMONWEALTH OF MASSACHUSETTS
THE TRIAL COURT
THE PROBATE AND FAMILY COURT
Norfolk Division
Docket No. 82F 2586 E1
Estate of ESTHER D. DAWES late of Quincy in the County of Norfolk.

To the Attorney General of said Commonwealth and to all persons interested in said estate

NOTICE

A petition has been presented in the above-captioned matter praying that the last will of said decedent be proved and allowed and that JOHN E. JOHNSON of Quincy in the County of Norfolk be appointed executor named in the will without surety on the bond.

If you desire to object to the allowance of said petition, you or your attorney should file a written appearance in said Court at Dedham on or before ten o'clock in the forenoon on December 15, 1982.

In addition you should file a written statement of objections to the petition, giving the specific grounds therefore, within thirty (30) days after the return day (or such other time as the Court, on motion with notice to the petitioner, may allow) otherwise the Court may upon its own motion or on motion by the petitioner, the guardian ad litem, (if any), or any person whose appearance is on file (with notice to any person whose appearance is on file and, if applicable, the guardian and petitioner), order the appearance struck.

Witness, ROBERT M. FORD, Esquire, First Justice of said Court at Dedham, the seeond day of November in the year of our Lord one thousand nine hundred and eighty-two.

THOMAS PATRICK HUGHES
Register of Probate

11/11-18-25/82

LEGAL NOTICES

COMMONWEALTH OF MASSACHUSETTS
Norfolk, ss. Probate and Family Court
No. 77F 1926-A1

To all persons interested in the estate of VITTORIO VARRASSO late of Quincy in said County, deceased, intestate.

A petition has been presented to said Court for license to sell - at public auction - private sale - certain real estate of said deceased which is situated in Quincy in the County of Norfolk, in accordance with the offer set out in said petition.

If you desire to object thereto you or your attorney should file a written appearance in said Court at Dedham before ten o'clock in the forenoon on the fifth day of January, 1983, the return day of this citation.

Witness, ROBERT M. FORD, Esquire, First Judge of said Court, this twenty-first day of October, 1982.

THOMAS PATRICK HUGHES
Register

11/4-11-18/82

COMMONWEALTH OF MASSACHUSETTS
THE TRIAL COURT
THE PROBATE AND FAMILY COURT
Norfolk Division
Docket No. 82F 2619-A1
Estate of LINDA CIOROCH late of Quincy in the County of Norfolk

NOTICE

A petition has been presented in the above-captioned matter praying that MARJORIE CIOROCH of Quincy in the County of Norfolk be appointed Administratrix of said estate without surety on the bond.

If you desire to object to the allowance of said petition, you or your attorney should file a written appearance in said Court at Dedham on or before ten o'clock in the forenoon December 22, 1982.

Witness, ROBERT M. FORD, Esquire, First Justice of said Court at Dedham, the 8th. day of November in the year of our Lord one thousand nine hundred and eighty two.

THOMAS PATRICK HUGHES
Register of Probate

11 18 - 24 12 2 82

COMMONWEALTH OF MASSACHUSETTS
Norfolk, ss. Probate and Family Court
No. 79F 1577-E1
Notice of Fiduciary's Account

To JAMES A. SHANNON of Quincy in said County, Court appointed Guardian Ad Litem and to all persons interested in the estate of RAYMOND W. MORSE late of Quincy, in said County, deceased.

You are hereby notified pursuant to Mass. R. Civ. P. Rule 72 that the first and final account of WILLIAM F. GREENE, as administrator with the will annexed (the fiduciary of said estate) has been presented to said Court for allowance.

If you desire to preserve your right to file an objection to said account, you or your attorney must file a written appearance in said Court at Dedham on or before the fifteenth day of December, 1982, the return day of this citation. You may upon written request by registered or certified mail to the fiduciary, or to the attorney for the fiduciary, obtain without cost a copy of said account. If you desire to object to any item of said account, you must, in addition to filing a written appearance as aforesaid, file within thirty days after said return day or within such other time as the Court upon motion may order a written statement of each such item, together with the grounds for each objection thereto, a copy to be served upon the fiduciary pursuant to Mass. R. Civ. P. Rule 5.

Witness, ROBERT M. FORD, Esquire, First Judge of said Court, this twenty-eighth day of October, 1982.

THOMAS PATRICK HUGHES
Register

11/11-18-25/82

LEGAL NOTICES

COMMONWEALTH OF MASSACHUSETTS
THE TRIAL COURT
THE PROBATE AND FAMILY COURT
Norfolk Division
Docket No. 82F2496E1
Estate of HUGHENA M. VANBIBBER late of Quincy in the County of Norfolk

NOTICE

A petition has been presented in the above-captioned matter praying that the last will of said decedent be proved and allowed and that NORMA L. BLOM of Quincy in the County of Norfolk be appointed executrix named in the will without surety on the bond.

If you desire to object to the allowance of said petition, you or your attorney should file a written appearance in said Court at Dedham on or before ten o'clock in the forenoon on December 8, 1982.

In addition you should file a written statement of objections to the petition, giving the specific grounds therefore, within thirty (30) days after the return day (or such other time as the Court, on motion with notice to the petitioner, may allow) otherwise the Court may upon its own motion or on motion by the petitioner, the guardian ad litem, (if any), or any person whose appearance is on file (with notice to any person whose appearance is on file and, if applicable, the guardian and petitioner), order the appearance struck.

Witness, ROBERT M. FORD, Esquire, First Justice of said Court at Dedham, the twenty-fifth day of October in the year of our Lord one thousand nine hundred and eighty two.

THOMAS PATRICK HUGHES
Register of Probate

11 11 - 18 - 25 82

LEGAL NOTICES

COMMONWEALTH OF MASSACHUSETTS
THE TRIAL COURT
THE PROBATE AND FAMILY COURT
Norfolk Division
Docket No. 82F2504E1
Estate of KATHERINE A. PADDEN late of Quincy in the County of Norfolk

NOTICE

A petition has been presented in the above-captioned matter praying that the last will of said decedent be proved and allowed and that ALBERT GALANTE of Boston in the County of Suffolk be appointed executor named in the will without surety on the bond.

If you desire to object to the allowance of said petition, you or your attorney should file a written appearance in said Court at Dedham on or before ten o'clock in the forenoon on December 15, 1982.

In addition you should file a written statement of objections to the petition, giving the specific grounds therefore, within thirty (30) days after the return day (or such other time as the Court, on motion with notice to the petitioner, may allow) otherwise the Court may upon its own motion or on motion by the petitioner, the guardian ad litem, (if any), or any person whose appearance is on file (with notice to any person whose appearance is on file and, if applicable, the guardian and petitioner), order the appearance struck.

Witness, ROBERT M. FORD, Esquire, First Justice of said Court at Dedham, the twenty-seventh day of October in the year of our Lord one thousand nine hundred and eighty two.

THOMAS PATRICK HUGHES
Register of Probate

11 11 - 18 - 25 82

NOTICE OF INTENT TO REQUEST THE RELEASE OF FUNDS

On or about November 26, 1982, the City of Quincy shall request the U.S. Department of Housing and Urban Development to release Federal Funds under Title I of the Housing and Community Development Act of 1974 for the following project:

Forge O'Connell Properties III
Office Building

An Environmental Review Record for the project has been made by the City of Quincy which documents the environmental review of the project. The Environmental Review Record is on file and available for public examination and copying upon request at the Quincy City Hall, Department of Planning and Community Development, 1305 Hancock Street, Quincy, MA 02169.

The City of Quincy will undertake the project described above with Urban Development Action Grant Funds from the Department of Housing and Urban Development (HUD) under Title I of the Housing and Urban Development Act of 1974. The City of Quincy is certifying to HUD that the City of Quincy and Mayor Francis X. McCauley, in his official capacity as Mayor, consent to accept the jurisdiction of the Federal Courts if an action is brought to enforce responsibilities in relation to environmental reviews, decision making, and action, and that these responsibilities have been satisfied. The legal effect of the certification is that, upon its approval, the City of Quincy may use the Urban Development Action Grant Funds, and that HUD will have satisfied its responsibilities under the Environmental Policy Act of 1969. HUD will accept an objection to its approval to the release of funds and acceptance of the certification, only if it is on one of the following bases: (a) That the certification was not in fact executed by the Chief Executive Officer or other officer of applicant approved by HUD; or (b) That the applicant's environmental review record for the project indicate omission of a required decision, finding or step applicable to the project in the Environmental Review Process. Objections must be prepared and submitted in accordance with the required procedure (24 CFR Part 58) and may be addressed to HUD at the HUD Boston Area Office, 15 New Chardon Street, Boston, MA 02114. Objections to the release of funds on bases other than those stated above will not be considered by HUD. No objection received after the eight day period immediately following the publication of this notice shall be considered by HUD.

Francis X. McCauley
Mayor
City Hall
Quincy, MA 02169

11/18/82

Small Ads... Big Results! CLASSIFIED ADS!

HELP WANTED

WANTED

Reliable person for part-time work. Hand feed letter press and Heat Stamping. Mothers hours. Call 479-1141 for details. 11 18

GOVERNMENT JOBS

Immediate openings overseas and domestic 20,000 to 50,000 plus a year call (312) 920-9675 Ext. 1544-A 11 18

WORK WANTED

Mother Will Babysit

For your child - days - in my Quincy home - experienced. References Provided. Call: 472-5761 11 18

INSTRUCTION

GUITAR LESSONS

By professional guitarist and teacher. All styles, all ages 773-3588 11/18

PERSONAL

PRIVATE MAILING

Address. Discreet and Confidential. Reasonable Rates. Professional Mail Forwarding Service. Box 561-I Milton, Mass 02186 11 18

Thank You St. Jude

D.C.M. 11 25

Thank You St. Jude

P.M.C. 11 18

Thank You St. Jude

B.A.M. 11 18

MISCELLANEOUS

Fund-Raising Turkeyrama

For area children's Christmas party, Saturday, Nov. 20, 9 p.m. at Houghs Neck American Legion Post, 1116 Sea Street. 11 18

LEGAL NOTICE

COMMONWEALTH OF MASSACHUSETTS
Norfolk, ss. Probate and Family Court
No. 80F 3113-E1
Notice of Fiduciary's Account

To all persons interested in the estate of RUTH ELMS GOVE late of Quincy, in said County, deceased.

You are hereby notified pursuant to Mass. R. Civ. P. Rule 72 that the first and final account of SOUTH SHORE BANK and HESLIP E. SUTHERLAND as Executors of the will of said deceased has been presented to said Court for allowance.

If you desire to preserve your right to file an objection to said account, you or your attorney must file a written appearance in said Court at Dedham on or before the eighth day of December, 1982, the return day of this citation. You may upon written request by registered or certified mail to the fiduciary, or to the attorney for the fiduciary, obtain without cost a copy of said account. If you desire to object to any item of said account, you must, in addition to filing a written appearance as aforesaid, file within thirty days after said return day or within such other time as the Court upon motion may order a written statement of each such item together with the grounds for each objection thereto, a copy to be served upon the fiduciary pursuant to Mass. R. Civ. P. Rule 5.

Witness, ROBERT M. FORD, Esquire, First Judge of said Court, this twenty-first day of October, 1982.

THOMAS PATRICK HUGHES
Register

11 4-11-18-82

SERVICES

PAINTING

6 years experience in interior and exterior. Reasonable rates. Call Jim at: 471-2270 12/2

DISC JOCKEYS

The "Fabulous 50's" with records from the early 50's to the 80's. John or Pat 328-0979 12 30

FOR SALE

Cars $100! Trucks $75!

Available at local gov't sales. Call (refundable) 1-(312) 931-JEEP. Ext. 1544-B for your directory on how to purchase. 24 hrs. 11 18

Fine Leather Handbags

Up to 80% Savings. Factory open Monday through Friday 8-5. Saturday 9-3. Hope Lane Bag Co., 192 Walnut St., Neponset Circle. Call 288-7800 for easy directions. 12 16

FOR RENT

HALL FOR RENT

(Completely Remodeled)
Houghs Neck Post # 380, American Legion, 1116 Sea St., Call 479-6149 or 472-9101. 11 18

APT'S FOR RENT

SOUTH BOSTON -
1-4 Room
1-5 Room
Newly renovated. $350.00 mo. NO utilities. Ex. Location. 665-4283 - 269-8633. 11 18

WANTED

Refrigerators & Washing Machines Wanted

Will pay you $10.00 each for your refrigerators - washing machines.
925-9548 anytime 11 18

WANTED

Old trunks, mahog., oak, walnut furniture, desks, bureaus, and smaller collectibles, etc. Please call:
Captain Jack Antiques
89 Hersey St.
Hingham
749-9704, 925-9789
925-3124 12 16

Mink Wanted

Older long mink coat in good condition. 923-4189 (after 6 p.m. weekdays). 11 18

LEGAL NOTICES

COMMONWEALTH OF MASSACHUSETTS
THE TRIAL COURT
THE PROBATE AND FAMILY COURT
Norfolk Division
Docket No. 82F 2657-C1

To RUTH J. MacLEOD and to all persons interested in the estate of RUTH J. MacLEOD of Quincy in the County of Norfolk and to the Massachusetts Department of Mental Health

NOTICE

A petition has been presented in the above-captioned matter praying that JOSEPH C. AVITABILE of Braintree in the County of Norfolk be appointed Conservator of said estate with surety on the bond.

If you desire to object to the allowance of said petition, you or your attorney should file a written appearance in said Court at Dedham on or before ten o'clock in the forenoon December 22, 1982.

Witness, ROBERT M. FORD, Esquire, First Justice of said Court at Dedham, the eighth day of November, in the year of our Lord one thousand nine hundred and eighty-two.

THOMAS PATRICK HUGHES
Register of Probate

11 18-24 12 2 82

SERVICES

John F. Rintamaki

General Masonry

Brick, Block, Stone
Concrete, Tile
Seal Coating

472-6900

Industrial - Residential

American Cleaning Service Co.
FREE ESTIMATES
Steam Carpet Cleaning
2 rooms & hall $35
Additional rooms $15 each
472-8320
11/18

Small Painting Jobs

Former full time professional painter looking for small jobs, ceiling, rooms, etc.; reasonable rates due to low overhead. 471-6319 12/2

Let Us Do Your Chores

Sm. Carpentry Jobs, Paneling, Weatherstripping, Doors, Windows and Storm Door installed. Tel. 472-6675 ask for Howie. 11 18

Kenney Cleaning

Floors Stripped & waxed. Daily
Floors Stripped & Waxed
Daily - Weekly - Monthly
Complete professional cleaning service
Home & Business
Free Estimates
Reasonable Prices
Call Kevin 696-9808 11/18

'DIRTY WINDOWS'

I'll wash them. Call Lee for a free estimate. Reasonable-Efficient-Courteous Service guaranteed. 471-5133 12/2

SERVICES

Your South Shore Headquarters For

Appliance Service

ON ALL MAJOR APPLIANCES

HANCOCK TIRE & APPLIANCE
71 Franklin St. So. Quincy
472-1710 TF

BOB CARNEY ELECTRICIAN

Electrical wiring;
Residential comm.
FREE SMOKE DETECTOR
For job over $150.00
Lic. # E26324
Call:
472-7759 12 30

PHOTOGRAPHY

By James
- Weddings
- Childrens Portraits
- Family Portraits
- Animal Portraits
- All Occasions
- Insurance Documentation

James Kazolias 773-9367 11 25

SEASONED FIREWOOD

128 Cu. Ft. Cord
Now Available For Delivery
O'Connell Gardens
471-6868 12 2

Glass & Screen Repair

Wollaston Glass Co.
9 Wollaston Ave.
Wollaston
Reasonable rates, overnight repair. 472-6207. 2 10

Hall For Hire

Weddings, showers, meetings, banquets. Elks Home. 1220 Hancock St., Quincy.
472-2223 TF

SERVICES

Wollaston Fuel & Burner Service

WE SERVICE
Oil Burners
Oil Heating Systems
Gas Heating Systems
All Motor & Controls
All Hot Water Problems

WE INSTALL
Oil Burners
Oil Fired Boilers
Gas Fired Boilers
Enertrol-Computor
Energy Savings - Vent Damper

773-3443
42 ST. ANN'S ROAD
President
Jerry LaFlamme 11 4

BIG SAVINGS START WITH NEW EQUIPMENT

A & T VACUUM

Repair Specialists On All Makes
- FREE Pickup, Delivery, Estimates
- Belts, Bags, Hoses all vacs
- New, used, Rebuilt vacs
- $9.95 special (General overhaul) only on carry in service with Ad
- Electrolux Bags (14 Pkg $4.29 - 5 Pkg $1.59)

27 A Beale St. Wollaston
479-5066 TF

Atlantic

CARPET & UPHOLSTERY CLEANING SPECIALISTS

CARPETS and UPHOLSTERY CLEANED
IN YOUR HOME/OFFICE
- VELVETS/TAPESTRIES
- DRAPERY DIRECTIONS
- ALL OTHER FABRICS
- ORIENTALS
- WALL to WALL CARPETS
- PICK UP & DELIVERY

WATER DAMAGE

FREE ESTIMATES
471-3142
WALTER J. McLEAN
QUINCY, MA TF

McMAHON CONTRACTING

(Larry's Home Repair)
- Carpenters
- Painters
- Decorators

General Contractor
20 Years Experience
Licensed • Insured
Interior-Exterior Painting
Scroll Ceiling • Wallpaper
All Home Repairs
Small or Large
328-8735 659-7471 TF

Hall For Rent

North Quincy K. of C. Building, 5 Hollis Ave. For information please call
328-0087 TF

J&D PAINTING CONTRACTOR

Interior • Exterior • Wallpapering
Stucco • New Windows • Ceilings
Sashes • Sashes • Balances
Roofing • Insured, Licensed
Free Estimates
Aluminum Comb. Doors & Windows. Call. 479-7376 11 25

LUONGO'S LANDSCAPING

Fall Clean Up & Winterization
Estimates Cheerfully Given
Call Anthony Luongo
479-9599 12 2

Tunerville Trolley

(One-Man Band)
Yesteryears answer for music and entertainment, and your extra-special occasions.
Call 773-3588 11/18

RAMI ELECTRIC

Licensed Electrician
Lic. Fire Alarm
E26524
Reasonable Rates
Satisfaction Guaranteed
364-2163
5% off New Accounts 11 25

The Quincy Sun and Sun Cable Classified Ads

Channel 8

MAIL TO: QUINCY SUN, 1372 Hancock St., Quincy 02169
PAYABLE IN ADVANCE. Cash must accompany order

RATES

QUINCY SUN	☐	$3.75 for one insertion, up to 20 words, 10¢ each additional word.
QUINCY SUN & SUN CABLE T.V. COMB.	☐	With your Sun Ad you can also run 4 times per day for 3 days on Channel 8 - Sun Cable T.V. for only $6 more.
QUINCY SUN	☐	$3.50 per insertion, up to 20 words for three or more insertions, of the same ad, 10¢ each additional word.
QUINCY SUN & SUN CABLE T.V. COMB.	☐	With your Sun Ad, you can also run 4 times per day for 3 days on Channel 8 - Sun Cable T.V. for only $3 more.
QUINCY SUN	☐	$3.25 per insertion, up to 20 words for 13 or more insertions of the same ad, 10¢ each additional word.
QUINCY SUN & SUN CABLE T.V. COMB.	☐	With your Sun Ad, you can also run 6 times a day for 4 days on Channel 8 - Sun Cable T.V. for only $4 more.
SUN CABLE T.V. ONLY	☐	Run your ad on Channel 8 - Sun Cable T.V. alone 4 times per day for 3 days at $4 per day.

INDEX

CHECK ONE
- ☐ Services
- ☐ For Sale
- ☐ Autos
- ☐ Boats
- ☐ For Rent
- ☐ Help Wanted
- ☐ Pets, Livestock
- ☐ Lost and Found
- ☐ Real Estate for Sale
- ☐ Real Estate Wanted
- ☐ Miscellaneous
- ☐ Work Wanted
- ☐ Antique
- ☐ Coins and Stamps
- ☐ Rest Homes
- ☐ Instruction

[ ] Enclosed is $_____ for the following ad to run____weeks in The Quincy Sun and ____ days on Ch. 8

COPY: _____

*Cable Ads will be abbreviated if necessary.

No refund will be made at this contract rate in the event of cancellation.
Deadline: Tuesday, 10:00 A.M. Please include your phone number in ad.

Bloodmobile At Masonic Temple Saturday

The American Red Cross, in conjunction with the Rural Lodge of Quincy, will sponsor a bloodmobile Saturday, 9 a.m. to 2 p.m. at the Quincy Masonic Temple, 1170 Hancock St., Quincy.

Anyone between the ages of 17 and 65, in general good health, who has never had hepatitis, weighs at least 110 pounds and has not given blood in the past eight weeks may donate.

Appointments may be made by calling the Red Cross at 471-5440.

Doane St. One Way

The City Council voted Monday night to make Doane St. in Germantown one way from Hodgkinson St. south to Quarterdeck Rd. for a trial period of 90 days.

Councillor Leo J. Kelly said John P. Comer, director of the Quincy Housing Authority, has agreed to have speed bumps placed in the road to control fast-moving cars.

THE ABSOLUTE FINEST IN CARPET & UPHOLSTERY CLEANING

CARPET RESCUE

TRUCK-POWERED STEAM CLEANING

CARPET CLEANING $19.50 Per Room

2 Room Minimum

($39 MINIMUM UP TO 300 SQ. FT.)

Prices include 25% off

UPHOLSTERY CLEANING $39.00 1 Couch (7 ft.) or 2 Chairs

Free Estimates

RESIDENTIAL • COMMERCIAL • AUTO • MARINE

472-4594

ASK FOR STAINSHIELD CARPET PROTECTANT

Flea Market To Open 2 Extra Days

The Boston Harbor Marina Antique, Craft and Flea Market was granted permission at Tuesday's License Board meeting to open Friday, Nov. 26, and Thursday, Dec. 23.

Hours will be noon to 8 p.m. both days.

Hassan Haydar, representing the marina, told the board that the flea market will be open the additional days to accommodate the large crowds which turned out the weekend after Thanksgiving last year.

Former Mayor Walter Hannon, also associated with the marina, said there will be a police officer at the end of the causeway at Quincy Shore Drive to direct traffic.

After the licenses were granted, Hannon told the board that the marina plans to rebuild after a recent fire at the Port O'Call Resturant.

He said the marina's plans include buying a tugboat which will be renovated into a restaurant, and doing the parking lot over.

Hannon also said he hopes the marina will become a regular stop for the commuter boat.

License Board Briefs

The City License Board took the following action at Tuesday's License Board meeting at City Hall:

- Continued to Nov. 23, a request from Harry's Pizza and Frosty Boy, 405 Sea St., for common victualer and Lord's Day licenses.

Police Chief Francis Finn said that the continuance was at the request of Councillor Leo Kelly who wanted more time to review the application and to consult area residents.

- Granted a one day all alcoholic license to Mass. Cerebral Palsy Association of the South Shore Area, Inc., for Saturday, Dec. 11, 7 p.m. to midnight at Batterymarch Park.
- Granted Dickinson Co., 67 Federal Ave., a one day all alcoholic license for Saturday, Dec. 4, 7:30 to midnight at the Wollaston Recreation Facility.
- Granted a permit to the North Quincy High School Music Parents Group for a refreshment stand at the high school Sunday, Nov. 28, 1:30 to 4:30 p.m., during the Christmas Parade.
- Granted tag day permits to the North Quincy High School Girls' Soccer Team for Friday, Nov. 19, 6 to 9 p.m., and Saturday, Nov. 20, 9 a.m. to 9 p.m.

There is to be no soliciting at intersections.

Pollard School Meeting Nov. 22

The concerned citizens for re-use of the Pollard School will hold a meeting Monday, Nov. 22 at 7 p.m. at Quincy Point Congregational Church.

Christmas Festival Meeting

George White, chairman of the Quincy Christmas Festival Committee — announces a final meeting to complete plans for the Christmas Festival event programs was scheduled for Wednesday at 7 p.m. at Barry's Ships Haven on Hancock St., Quincy Center.

Members of the committee are urged to attend this meeting.

Look what's cooking at the South Boston Savings Bank... The highest earning savings bank in Massachusetts.

FREE COOKWARE!

The South Boston Savings Bank is giving you the opportunity to have some of America's finest cookware in your kitchen. Simply open a new South Boston Savings Bank account of $500 or more or add $500 or more to your existing account and receive a free gift as indicated in the gift selection chart. With additional deposits of $100 or more, other items may be purchased at liberal discount prices. This is a great chance to either start or add to your cooking collection. These beautiful items also make ideal gifts. You will not only be saving money with the highest rates allowed by law, you'll also be saving on some of the finest names in cookware. NOW Accounts not eligible.

Famous Brands such as CORNING • HAMILTON BEACH • WEST BEND

GIFT SELECTION CHART

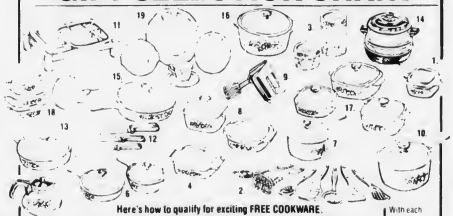

Here's how to qualify for exciting FREE COOKWARE.

With your first deposit to a new or existing savings account, you qualify for one FREE gift or one Trade-Up Discount Purchase, as follows

	$500	$5,000	$10,000	$20,000	With each additional deposit of $100 you pay only
1 2¾ cup Petite Pan	FREE	FREE	FREE	FREE	4.95
2 Foley Utensil Set	FREE	FREE	FREE	FREE	5.95
3 4 Pc. Canister Set	FREE	FREE	FREE	FREE	6.95
4 1 Qt. Sauce Pan	FREE	FREE	FREE	FREE	7.95
5 8 Cup Tea Pot	8.95	FREE	FREE	FREE	11.95
6 1 Pt. Menuette Pan & 6½ Menuette Pan	9.95	FREE	FREE	FREE	12.95
7 Rangetoppers 1½ Qt. Sauce Pan	10.95	FREE	FREE	FREE	13.95
8 1 Qt. & 1½ Qt. Casserole Set	11.95	FREE	FREE	FREE	14.95
9 Hamilton Beach Hand Mixer	11.95	FREE	FREE	FREE	14.95
10 Rangetoppers 2½ Qt. Covered Sauce Pan	13.95	10.95	FREE	FREE	16.95
11 Party Server I	13.95	10.95	FREE	FREE	16.95
12 John Weitz 3 Piece Cutlery Set	13.95	10.95	FREE	FREE	16.95
13 Rangetoppers 8½ Skillet	14.95	11.95	FREE	FREE	17.95
14 West Bend Slow Cooker	15.95	12.95	FREE	FREE	18.95
15 Rangetoppers 10 Skillet	18.95	15.95	12.95	FREE	21.95
16 Rangetoppers 5 Qt. Covered Sauce Pot	18.95	15.95	12.95	FREE	21.95
17 1 Qt., 1½ Qt. 2 Qt. Casserole Set	18.95	15.95	12.95	FREE	21.95
18 10 Piece Store and Serve Set	18.95	15.95	12.95	FREE	21.95
19 Homer Laughlin 20 Piece Dinnerware Set	18.95	15.95	12.95	FREE	21.95

South Boston Savings Bank

"ALWAYS THE LEADER"

MAIN OFFICE:
460 West Broadway, South Boston
9 a.m. to 3:30 p.m. Monday thru Friday
Saturday 10:00 a.m. to 1 p.m. Call: 268-2500

NEPONSET CIRCLE OFFICE:
740 Gallivan Boulevard
8:30 a.m. to 5:30 p.m. Monday, Tuesday, Wednesday & Friday
Thursday 8:30 a.m. to 7:30 p.m.
Saturday 8:30 a.m. to 12 Noon

QUINCY OFFICE:
690 Adams Street, Lakin Square
Monday, Tuesday, Wednesday, Thursday
8:30 a.m. to 5 p.m.
Friday 8:30 a.m. to 7 p.m.
Saturday 8:30 a.m. to 12 Noon

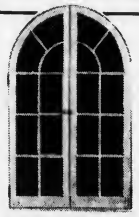

DORCHESTER Door & Window

305 FREEPORT ST.
DORCHESTER, 02122

Tel. 265-3803

"Specializing in Custom Made"

- Andersen Windowalls ®
- Steel Door Systems
- Casement Windows
- Replacement Doors & Windows
- Aluminum Storm Doors & Windows

The Quincy Sun

Vol. 15 No. 9 • 2 sections • 56 Pages

Wednesday, November 24, 1982

ALL SET FOR THE BIG GAME — Benjamin Byrnes, 15 months, son of Mr. and Mrs. Richard Byrnes of 70 Viden Road, and Patrick Byrnes, 1, son of Mr. and Mrs. Eugene Creedon of 52 Kendall St., work up a little spirit for the 50th year Quincy-North game Thursday. The youngsters, grandchild and nephew of School Supt. Dr. Lawrence P. Creedon, respectively, are wearing sweaters made by Helen Ross, Quincy Junior College placement director. If the boys make these school's their alma maters, they could oppose each other in 1996.

(Quincy Sun photo by Dave Gillooly)

7 Questions Of Law

McKeogh Case Goes To Appeals Court

By TOM HENSHAW

Dr. Robert P. McKeogh's appeal of his ouster as city health commissioner has been moved into the state appellate court without hearing in Norfolk Superior Court.

Judge George W. Cashman refused to hear the case Monday and passed it on to the appeals court for a decision on seven questions of law.

Dr. McKeogh was fired June 14 for what Mayor Francis X. McCauley called a violation of state law by failing to devote his entire time to his duties as commissioner and maintaining a private practice.

Atty. Richard W. Barry contends for Dr. McKeogh that he was available for the commissioner's duties all the time, days, nights and weekends, and he can be removed only for cause.

It is expected that the appeals court will hand down an opinion on the seven questions and then remand the case to the superior court for a decision.

The questions are being prepared in final form by Barry and City Solicitor William Golden.

"For all practical purposes, the appeals court will decide the case," say Jay MacRitchie of the Law Department, who assisted Golden with the case.

Over 60 Floats, Bands, Special Units

200,000 Expected For Christmas Parade Sunday

By NANCY McLAUGHLIN

A crowd of 200,000 people is expected to turn out for the 31st annual Christmas Festival Parade which starts Sunday, Nov. 28, at 12:30 p.m.

At least 25 bands and 22 floats as well as 14 specialty units will cover the 2.8 mile parade route which will begin at Elm and School Streets, proceed north on Hancock St. to East and West Squantum Sts. at North Quincy High School.

The parade is one of a series of holiday activities sponsored by the Christmas Festival Committee of the Quincy Center Business and Professional Association, The City of Quincy and The Patriot Ledger.

Bernie Reisberg, president of the QCBPA, said "It is just great that year after year the focal point for Christmas program activities is the City of Quincy".

"They have expanded much over the years and now include Turning On of the Christmas Lights, Santa's Arrival, the annual Christmas Parade, Santa's Mailboxes, the Nativity Pageant, Elementary School Christmas Poster Contest and parade awards; a lot of activity in a short span of time."

We should all be made aware that the Christmas parade is now recognized as one of the largest Christmas parades on the East Coast drawing up to 250,000 viewers annually."

Each year noncommercial float participants vie for up to $4,000 in prize money.

In addition, trophies are presented for the Best Float, "Father Thomas Tierney" trophy; the Mayor trophy, "The Best Quincy Float"; the Best Commercial Float receives the Festival Committee trophy; and the Specialty category winner is awarded the Chairman's trophy.

"In these times of adversity and tight economic circumstances, some areas have had to cut back or eliminate these types of activities," said George White, General Chairman of the Quincy Festival Committee.

"We are pleased to say we can look forward to continuing these programs because they mean so much to the citizens of Quincy and the people of the South Shore . . . young and old alike.

Of course, without financial help, this would not be possible. We are very thankful for this support."

Floats illustrating the theme, "Music Of Christmas" will be competing for prizes in the commercial and non-commercial categories.

Mrs. Robert Duquet of Braintree, winner of the parade theme contest, will be a special parade guest.

She will be transported along

(Cont'd on Page 2)

Furnace Brook Club Vandals Target Again

Vandals have been at it again at the Furnace Brook Golf Course.

Six cases of wanton destruction, including one case of endangering small children with a motor bike, have been reported in the less than two weeks since Nov. 11.

In one incident, an unregistered trail bike was driven from Furnace Brook Parkway, through the basketball court at Furnace Brook School where small children were playing and onto the course.

None of the children were reported injured but the seventh and eighth fairways were damaged by the bike and its driver before he was chased off by angry golfers.

In other incidents:

A wooden bench, set in concrete, was broken up and used for firewood at a beer party. Three cases of empty beer cans were thrown about and a fire was set on the sixth tee.

Obscenities, the symbol "N.Q. #1" and the names Richie and Paul were spray painted on the third green in fluorescent paint.

Later the same day police were called to disperse a group of 14 youths who were drinking in the club parking lot and refused to move.

An area two feet by four feet was dug out of the sixth green by the heel of a shoe and the eighth green was torn up by the tires of a motor bike.

When that damage was repaired the next day, the repaired area was pulled up and additional damage done.

Parking Banned All Day On Christmas Parade Route

Parking will be prohibited from 6 a.m. to 5 p.m. Sunday on both sides of Hancock St. from School St. to Kendall St., North Quincy, because of the Christmas Parade.

Motorists are asked not to park on Quincy Ave., from School St. to Faxon Park Road; Scammell St., from Quincy Ave. to South St.; Elm St., from Hancock St. to Mechanic St.; Mechanic St., from Revere Road to Elm St., Revere Road, from Mechanic St. to Dennis Ryan Parkway; Dennis Ryan Parkway, from Revere Road to Foster St.

Police Chief Francis Finn said towing ordinances will be strictly enforced on both sides of those streets.

Shaw's Market, the Quincy Cooperative Bank and Hancock parking lots will be restricted to floats and parade personnel starting at 6 a.m. Sunday.

Newport Ave. can be used as a replacement for Hancock St. as a route to North Quincy, Wollaston, Montclair and Quincy Sq.

Parking for parade spectators will be available at the MBTA parking area on Burgin Parkway, the Ross Parking Garade and the Ross Parkingway.

Police also suggest additional parking at Adams Academy, the Vo-Tech School, Quincy Junior College, Capitol Market in Wollaston, Supreme Market in Wollaston, Burger King on Granite St.

Also the MBTA lots in Wollaston and North Quincy, State Street South and Kemper Insurance off Newport Ave., Pageant Field and Collins Rest A While in Merrymount Park, and Southern Artery, from Furnace Brook Parkway to the stadium.

Toland Seeks State Aid For Housing Security

City Councillor Patricia M. Toland has urged the state to find some money somewhere to provide a security system for "the more troublesome state or federally subsidized housing in our city."

Toland told Byron Matthews, state secretary of Communities and Development, by letter that she plans to file a resolution with the Council to get the security ball rolling.

The resolution, she said, will "request legislation to set up a permanent account or appropriation in the state budget whereby cities and towns could draw funding to improve security where necessary in housing."

She said her concern is prompted by "the alarming increase in complaints of vandalism of personal property, easy access to buildings, intimidation, etc."

Trailer Breaks

Police were summoned twice Sunday to the Stop and Shop area on Newport Ave., Wollaston, by reports of thieves attempting to break into trailers in the parking lot.

A pair of bolt cutters were found on the scene and some boxes had been removed from one of the trailers.

Santa To Arrive By Parachute Saturday

Santa Claus will arrive by parachute Saturday, at 11:30 a.m. to begin his holiday stay in Quincy.

The Old Gentleman will descend parachute from a plane and land at Faxon Field behind Quincy Vo-Tech where he will be joined by his elves.

A fire truck will transport Santa to Remick's of Quincy where he will remain until Christmas.

The Christmas Festival Committee of The Quincy Center Business and Professional Association, The City of Quincy and The Patriot Ledger are sponsoring Santa's appearance.

200,000 Expected For Christmas Parade Sunday

(Cont'd from Page 1)

the parade route and will receive a gift to be presented by the Christmas Festival Committee.

Gov.-Elect Michael Dukakis will be among those in the line of march for the parade.

Floats will be judged on the basis of adherence to the parade theme, originality, use of materials and colors and overall appearance.

Sponsors of floats include:

Senator Paul Harold, Wollaston Church of Nazarene, So. Shore Campfire Council, Inc., Union Congregational Church, Bethany Church, St. John's CYO, Curtain Call Theatre, Weymouth Theatre Group, The Hancock Bank, Bernie's Modern Formal, Montilio's Bakery, No. Quincy K. of C., Woodward School For Girls, Taleb Grotto, Cerebral Palsy, Sacred Heart Youth Organization, Catholic Daughters, Houghs Neck, WUMB (Univ. of Mass.), The Koch Club, Michael Morrissey, The Patriot Ledger, Quincy City Hospital.

Floats will be judged by:

June Osgood, Weymouth Art Association; Elizabeth Schoor, Fashion Illustrator; Tom Folan, Past President, Milton Art Association; Harold Hawkes, Past President, Braintree Art Association; Hugh Sloan, Weymouth Schools, Art Coordinator.

The high school bands in the parade will be competing for the state and New England championships.

They will appear in this order:

Klassy Clowns, 215th Army Band, Canton Post Band, Milton Post Band, Waltham Post Band, Bishop Fehan H.S., Holbrook H.S. Quincy H.S., Fairhaven H.S., Milton H.S., North Quincy H.S., Chicopee H.S., Hanover H.S., Sheperd Hill Regional H.S., Chicopee Comprehensive H.S., Gloucester H.S., Somerville, H.S. Whitman-Hanson Regional H.S., Portsmouth (R I) H.S., Bloomfield (CT) H.S., No. Attleboro, H.S., Dedham H.S., Hull H.S., E. Bridgewater H.S., Abington H.S.

Specialty units in the parade include:

Hallamore, Ronald McDonald & Characters, The Shriners, The Hi Wheelers, The Ground Round (Braintree), Toys for Tots (U.S. Marine Corps), Trolley Car, Boston Police Motorcycle, Drill Team; American Red Cross, Scituate AMVETS, Parkers Mini Market, San Francisco Trolley, Antique Cars, Scituate Safety Car.

Awards will be presented in the North Quincy High School cafeteria after the parade. Mayor Francis McCauley will participate.

In addition to the three major sponsors, financial contributions have been made by Raytheon, Quincy Cooperative Bank, Old Colony Bank, Hancock Bank, 1st American Bank, BayBank Norfolk Trust, Granite Cooperative Bank, Quincy Savings Bank, National Fire Protection Association, Woodward Spring Shop, South Boston Savings Bank, South Shore Bank, Burke Distributors (Randolph), Boston Harbor Marina, Stop & Shop Companies to including Bradless Medi-Mart, and Quincy City Hospital managed by Hospital Corporation of America, Ladies Auxiliary V.F.W., George F. Bryan Post 613, the George F. Bryan Post, Sons of Italy Lodge 1295 and the State Street Bank Realty.

In case of inclement weather, the parade will be held Sunday, Dec. 5. Any postponement will be announced over WJDA and other local radio stations shortly after 8 a.m. Sunday.

The Christmas Festival Committee urges parage-goers to bring a toy for the underprivileged children in the Marine Toys for Tots program.

The toys will be picked up by the U.S. Marine Corps. along the parade route.

SOUTH SHORE TILE

SOUTH SHORE TILE DIST

DISTRIBUTORS, INC.

338 Washington St.

QUINCY 471-3210

HOURS: 7 to 5 Monday thru Friday - Thursday Night til 9

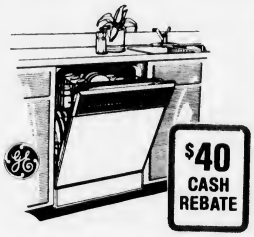

NEW POTSCRUBBER® DISHWASHER WITH TEMPERATURE SENSOR SYSTEM
- Temperature Sensor System provides additional water heat—when you need it.
- PermaTuff® tub and door liner backed by a no-charge full parts and labor warranty for 10 years. (Ask for details).
- Potscrubber cycle removes even baked-on soils.

30" ELECTRIC RANGE
- P-7* self-cleaning oven system
- Two 6" and two 8" Calrod* surface heating units
- Digital clock, automatic oven timer, reminder timer

CASH REBATES

DIRECT FROM GENERAL ELECTRIC COMPANY ON SELECTED GE MAJOR APPLIANCES

OCTOBER 1 THROUGH NOVEMBER 30 1982

NO-FROST FOOD SAVER REFRIGERATOR
- 19 cu. ft. with 5.23 cu. ft. freezer
- Moist 'n Fresh and Cool 'n Fresh storage compartments and Sealed Snack Pack
- Equipped for automatic icemaker (Optional—extra cost)

2-SPEED WASHER
- 4 cycles, including permanent press, knits
- 4 water levels to match load size
- 3 wash/rinse temperature combinations

HEAVY DUTY COMMERCIAL DRYER
- Permanent press and timed regular cycles
- 3 heat options including no-heat fluff
- Porcelain enamel drum

GE. We bring good things to life.

Joe Palumbo's HANCOCK TIRE & APPLIANCE
115 FRANKLIN STREET SO. QUINCY • 472-1710
(Over Penn's Hill — Next To Adams' Birthplace)
Plenty of Free Parking • Open Fri. Eves 'til 9:00 P.M.

Mayor's Thanksgiving Dinner For Senior Citizens Thursday

The Quincy Council on Aging announces the Mayor's Annual Senior Citizens Thanksgiving Dinner will be held Thursday at Montello's, 53 Mass Ave.

Doors will open at 12:30 p.m. Dinner will be served at 1 p.m.

Quincy senior citizens wishing to attend the dinner should contact Brian Buckley at the Quincy Council on Aging office, 773-1380, ext. 243.

Anyone wishing to volunteer at the dinner may also call the Council on Aging.

Early School Dismissal

The following schedule will be in effect for early dismissal for all schools today (Wednesday):

Elementary Schools: Early Schools - 11 a.m.; Late Schools - 11:30.

Middle Schools: - noon.

High Schools: - 11:30 a.m.

This will be standard procedure for morning sessions when no lunches are served. No lunches will be served today.

Carl Leone will arrange for Quincy Public Schools buses to provide transportation at dismissal time for elementary and middle schools.

Crust & Crumbs Bakery in the Village Food Mart

"Specials of the Week"

Try Our Fresh Baked Raisin Bread $1.29 Loaf

Butter Top White Bread 59¢ loaf

Baking Done Daily on the premises including Sun & Holidays

110 Willard St., West Quincy

Lottery Agent 472-9464

Hours 6 am - 11 pm 7 days

Christmas Lights To Be Turned On Friday

Christmas Lights will shine in Quincy Friday night at the annual "Turning-on-the-Lights" ceremony at Christmas Island, Quincy Sq.

The Quincy High School choral group will provide entertainment 6:30 to 7:15 p.m.

There will be introduction of dignitaries and brief speeches 7:20 to 7:30 p.m. at First Parish Church.

Santa Claus and Disney characters are scheduled to arrive at 7:20 p.m. They will distribute candy canes.

The lights will be turned on at 7:30 p.m. at Christmas Island.

Comfort Station To Open For Christmas Shopping

Mayor Francis X. McCauley is planning to open the comfort station in the John Hancock Parking area Friday, Dec. 1, for the Christmas shopping rush.

The station which was closed when the attendant's job was eliminated in an economy move, will be open six days a week during shopping hours until Christmas, the mayor said.

The Public Works Department will supervise the station during the temporary opening period. It will be run permanently by Kinney Systems when that company takes over the city's parking lots.

McCauley said he is calling a meeting of all concerned parties for a progress report on validated parking plans after the holiday. Kinney and the city Law Departments are currently negotiating a contract.

4 Breaks At Schools

Several breaks were discovered over the weekend in Quincy schools, the most serious being at Snug Harbor School, Germantown, where extensive vandalism was carried out.

Snug Harbor Custodian John O'Connell told police the break, early Monday morning, was the fourth at the school in six days.

Several windows and interior doors were smashed and the contents of desk drawers in a number of offices were scattered around the rooms.

Breaks were also reported at Central Middle School, Quincy Junior College and the Woodward School for Girls, where a stereo was stolen and some cash taken from a Coca Cola machine.

Motorists Reminded On Winter Parking

City Councillor Theodore DeCristofaro, chairman of the Public Works Committee, has reminded the motoring public to be careful where they park their cars during the approaching winter season.

He urged them to park their vehicles. off the road during snow storms to allow for proper and expedient snow removal in the interest of public safety and convenience.

DEDICATION of the Clement O'Brien Towers took place Sunday at the former Oceanview Apartments, 73 Bicknell St. Mayor Francis McCauley presented to Mr. and Mrs. O'Brien pictures that were taken at the opening of the towers in 1972. At right is Ed Graham, chairman of the Housing Authority.

(Quincy Sun photo by Dave Gillooly)

Quincy Trees, 'Cottages' Impress Australian

By TOM HENSHAW

Bill Burns feels that the things he will remember most about Quincy are the architecture and the trees.

As William R. Burns, chief health and building surveyor for the Lane Cove Municipal Council in New South Wales, Australia, is in Quincy to study local government, particularly fire protection.

Since August he has been touring Europe and Great Britain on a scholarship and throughout the next month he will be crossing the United States visiting cities.

Quincy was chosen for his itinerary mostly because of the National Fire Protection Association, which is one of his interests.

"I wanted to visit Boston too because it is the birthplace of the nation," said Burns, who was presented with a Quincy Sun "Historic Quincy" magazine by Arthur Foley, the mayor's administrative assistant.

"I am very impressed by the city of Quincy, especially the new England atmosphere," he said. "It's a very distinctive area.

"It is particularly nice to look at architecture that is different from what I have known. I find your two-story cottages delightful.

"Your trees are delightful, too. We have deciduous trees, too, but not in the mass that you have here. I'm sorry I missed the leaves turning from green to yellow and red."

Burns explained that his four-month trip is financed by the Albert Mainerd Scholarship which is awarded by the Local Government Association of New South Wales to a senior officer for overseas study.

TIMEX®

Factory authorized Service Center
In and Out-of-Warranty Watches Repaired
Genuine TIMEX Energy Cells available

Rogers Jewelers
1402 HANCOCK STREET, QUINCY
773-3636

GROGAN BUSINESS MACHINES
& OFFICE SUPPLIES
2-4 PARKINGWAY, QUINCY — 479-7074
Open 8:00 to 6:00 Mon. thru Sat.-Thurs. 'til 9:00 P.M.
NOW IN QUINCY CENTER

Never before could we offer a professional electronic AT THIS LOW PRICE!
COME IN FOR A COMPLETE DEMONSTRATION
brother.
COMPACT OFFICE ELECTRONIC TYPEWRITER
With Full Line Correction Memory

A Gift For You

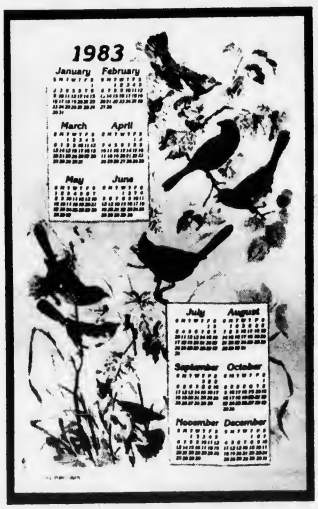

One of these 16" by 27" linen 1983 calendar towels is yours free when you open a Christmas Club with us.

Made of natural, all pure linen, these towels are decorated in a beautiful multi-color bird design.

Your Christmas Club at Quincy Cooperative Bank offers a choice of weekly deposits: $1, $2, $3, $5, $10 and $20. All club accounts with a balance of $10 or more earn 5½% annual interest, compounded continuously.

It's easy to open an account. No hassle, no coupons, just a passbook like your savings book. So visit any office of Quincy Cooperative and join the Christmas Club.

Pick up your linen calendar towel now and look forward to a sizable check when you need it next fall for holiday shopping.

quincy cooperative bank

Quincy: Main Office, 85 Quincy Ave. (479-6600)
1259 Hancock St. (479-6164)
1000 Southern Artery (773-9492)
Braintree: Tedeschi's Plaza, 280 Grove St. (848-8090)
Cohasset: Tedeschi's Plaza, Route 3A (383-6900)
Hanover: Junction Routes 53 and 139 (826-2374)

The Quincy Sun

USPS 453-060
Published weekly on Thursday by
The Quincy Sun Publishing Co., Inc
1372 Hancock St., Quincy, Mass 02169

Henry W Bosworth, Jr., Publisher and Editor

20¢ per copy, $9.00 per year by mail in Quincy
$10.00 per year by mail outside Quincy, $13.00 out of state
Telephone 471-3100 471-3101 471-3102
Second class postage paid at Boston, Mass

Member New England Press Association

Postmaster: Send address change to:
The Quincy Sun, 1372 Hancock St., Quincy Mass 02169

The Quincy Sun assumes no financial responsibility for typographical errors in advertisements but will reprint that part of an advertisement in which the typographical error occurs

Readers Forum

A Tribute To Frank Keegan

Editor, The Quincy Sun:

I have had the privilege of knowing and working with Frank Keegan who died Nov. 18 after a long illness. As a teacher for the Quincy Public Schools and Principal of Pollard School, Frank Keegan had no equal. Some people give a little of themselves but Frank was a person who gave all of himself without reserve.

I have sent a small donation to the Superintendent of Schools to start the Frank Keegan Memorial Fund because it seems fitting that we help keep up the work he gave his life for - and I mean literally gave his life for. I hope a portion of this money will be used to help a child from the Pollard School area attend Quincy Junior College.

For those of you who knew Frank, I hope you will join me in this work of love. For those of you who were not lucky enough to have known this completely unselfish person, this is your opportunity to give yourself a Christmas present by making a donation.

Frank Keegan would never ask this for himself but all of this wonderful, kind, devoted man was used up for the children of Quincy. Quincy people - parents, students, teachers - you have a chance to love back.

Mrs. Joseph F. Greene
16 Furnace St.
Marshfield

Questions Wollaston School Location

Editor, The Quincy Sun:

Your issue of Thursday, October 18, 1982, as usual, included the regular photo and explanation of Remember When?

I, not being a native of Quincy but a long time resident, was puzzled by the name of the streets on which the old Wollaston School was located.

Because Prospect Street is located in North Quincy, I must believe that Prospect Avenue would be a more correct location and the old School was where the present park is located.

Since the Sun started this weekly feature, I have clipped each one and they are all in one of my scrapbooks. After all these weekly photos of Quincy now make interesting reading. Hence my interest in the naming of the streets.

Charles L. Murphy
122 Everett St.
Wollaston

(Editor's note - Reader Murphy is correct. The Wollaston School was at the corner of Beale St. and Prospect Ave.

Quincy Quiz

Two winners in the Quincy Quiz this week.

Julie Whelton of 164 Putnam St., Quincy Center, and William J. Adams of 42 Hodgkin on St., Germantown, win T-shirts.

Each week two Quincy Sun T-shirts and two Quincy Sun bumper stickers are offered as prizes in the Quincy Quiz.

The first two readers, one a mail subscriber, to submit to the Sun office in writing the correct answers to the week's five questions win T-shirts. The next two win bumper stickers.

Only one person in a household is eligible to compete in any one week and no one is eligible to win more than three T-shirts.

This week's Quincy Quiz:

1. What is the name of the coach of the Quincy Junior College basketball team?
2. Quincy has about (100) (200) (500) miles of sewer main.
3. Hillcrest Rd. is located in what section of the city?
4. True of false: Abigail Adams, wife of President John Adams, was the first First lady to live in the White House.
5. What well-known Quincy business is located at 785 Hancock St., Wollaston?

Last week's Quincy Quiz:

1. Robert E. Federico is the highway superintendent of Quincy.
2. False. The Bryant Post is a VFW post. The others are affiliated with the American Legion.
3. The Sons of Italy Social Hall is located at 120 Quarry St.
4. Grace Saphir is the only woman ever to run for mayor of Quincy.
5. Wedgewood St. is located in the Squantum section of the city.

Sunbeams

By Henry Bosworth

A Nice Honor For Jim Burke

There should be more people at the Quincy post office Dec. 5 than if first class stamps were marked down to 10 cents for one day.

BURKE

At 2 p.m. that Sunday, the post office will be officially named in honor of former Cong. James A. Burke at special ceremonies.

An appropriate honor.

Burke, who lives in Milton, maintained a district office in the post office building for 20 years while representing Quincy, part of Boston and the South Shore in Washington from 1959 to 1972.

And, whenever he came up from Washington, he was always available to constituents. He liked to keep in close grass roots touch.

The naming of the post office for him is the result of special legislation introduced by his successor, Congressman Brian J. Donnelly and passed by Congress.

Donnelly is not only his successor, but one of Burke's greatest admirers.

And, if Burke had the opportunity to handpick a successor, it would have been Donnelly.

Quincy, and the rest of the 11th Congressional District, have been most fortunate having both of them.

□

It seemed like a simple task but it took Doris Oberg, president of the Quincy Historical Society, several days to get it squared away.

OBERG

Seems the Society got a new flag, one that had flown over the USS Constitution, Old Ironsides, at its Charlestown berth. The donor was Jay Whyte, a member who works at Constitution Park.

The old flag, which had flown over the society's headquarters in the old Adams Academy Building every day but Sunday for the past five years, was ready for an honorable discharge.

It was fading fast and had gone through two repair jobs with Mrs. Oberg's needle and thread.

The prescribed way to destroy an old American flag is by burning. But the flag in question was made of nylon and nylon doesn't burn. It melts into a gooey residue.

Mrs. Oberg took her problem to the North Quincy Fire Station. No one knew what to do. Central Fire Headquarters was called. No one could handle it there either.

Mrs. Oberg called a flag company. Again, no one knew how to destroy a nylon flag.

A man in Winchester, who is billed as an expert on the American flag, didn't know either, but he offered to put on a program for the society on the American flag for $125.

Someone suggested incineration.

The town of Braintree has an incinerator, and that seemed to be the solution until it was discovered that Mrs. Oberg is not a Braintree resident. Non-residents can't use Braintree's incinerator — even if Quincy was once part of Braintree.

The Navy Depot told Mrs. Oberg that it uses only cotton flags and they burn like a charm.

GORMAN

At last, after several days of running around in circles, Mrs. Oberg found the right man — Quincy Fire Capt. Tom Gorman.

No problem, he told her. The QFD will do it. And the mission was accomplished — at the Quincy Hospital incinerator.

□

SPEAKING OF THE Quincy Fire Department, the deputy chief's car that was recently involved in an accident on its way to a fire, is in a pretty sad state.

The other car reportedly was just about totalled. But the deputy's vehicle — a 1977 Ford LTD — has an estimated $2400 damage and it's book value is only $2,450. The car also has 133,000 miles on it — all of it done in the city going to and from fires.

It poses a question for Mayor Francis McCauley who likes to squeeze municipal pennies: With all that mileage is it worth repairing the car or better investing in a new one?

□

CARMINE DiRAMIO has been re-elected president of the Quincy Police Betterment Association by the slim margin of three votes over Paul Quinn.

Dave Doherty was elected vice president, William Donnelly treasurer, and Michael Sullivan secretary.

□

OBSERVATION via the Quincy Kiwanis Club newsletter: "An authority is a person who can tell you more about something than you really care to know."

Amvets Present Highest Award To Donnelly

The Massachusetts Department of AMVETS, American Veterans of World War II, Korea, and Vietnam has presented its highest award to Congressman Brian Donnelly.

The AMVETS Pilgrim Award for Legislation was given to him in ceremonies in Lynn Saturday night.

The annual state convention of AMVETS elected Donnelly, who represents the 11th Congressional District, for the award, presented yearly to a distinguished state or federal lawmaker.

Donnelly was cited for his long record of concern for veterans issues in Congress and during his earlier service in the Massachusetts legislature.

Donnelly is chairman of the Vietnam Memorial Transportation Fund, which is sending the parents and widows of servicemen killed in Vietnam to the dedication of the national Vietnam memorial in Washington on Saturday, November 13.

Donnelly was one of the first federal lawmakers to propose the Veterans Administration treat veterans who were exposed to the dangerous herbicide "agent orange" in Vietnam. He also played a major role in maintaining the readjustment counselling centers for Vietnam veterans, which the administration had threatened to close last year.

He is a co-sponsor of legislation to guarantee a pension to surviving veterans of World War I.

Phone Privacy Assured Patients

Nursing homes, rest homes and long-term care facilities must provide access to telephones that insure privacy for their residents under new legislation now in effect, Sen. Paul D. Harold notes.

The new statute, which expands on an existing requirement, requires that telephones for such residents must be located so as to insure privacy during use, located for use by wheelchair residents, and must be equipped for sound amplification, Harold said.

The Public Health Department is given responsibility for establishing regulations, extensions of time, and granting waivers to facilities which would be in hardship if required to implement the new law immediately.

The average American pays a little over $2,000 in federal taxes each year.

QUINCY LOVED a parade 20 years ago when throngs lined Hancock St. to watch Lt. Col. Stephen Keefe lead his activated 731st Troop Carrier Squadron of the Air Force Reserve in the Armistice Day parade in 1962. Squadron was recalled to active duty by President John F. Kennedy during the Cuban missile crisis and was deployed to McDill AFB, Tampa, Fla., where it remained until the crisis was over. With Col. Keefe at the head of the troops are Major Robert Cusick of 101 Sims Rd., Wollaston (left), and Major John Luongo of 29 Norman Rd., South Quincy.

Public Hearing Nov. 29 On Retirement Issues

The Special Committee on Public Employee Retirement will conduct a public hearing Monday, Nov. 29, at 7 p.m. in the City Council Chamber, City Hall.

A number of local officials, who are involved with public employee retirement issues, have been invited to appear before the Special Committee, after which the floor will be opened to the public.

A series of public hearings will be held throughout the Commonwealth to gather information about the function of the retirement system.

The Special Committee is jointly chaired by Sen. John A. Brennan Jr. (D-Malden), and Rep. Thomas R. Lussier (D-Pittsfield). Other members include: Sen. Sharon Pollard (D-Methuen), Sen. Peter Webber (R-Great Barrington), Rep. David B. Cohen (D-Newton), Rep. Nicholas J. Buglione (D-Methuen), Rep. James T. Brett (D-Dorchester), Rep. Thomas Vallely (D-Boston and Rep. Peter Forman (R-Plymouth).

Local officials and guests invited to attend include: Mayor Paul Studenski of Brockton, James O'Teri, Chairman, Board of Selectmen in Weymouth, John Linehan, Chairman, Board of Selectmen in Milton, Carl Johnson, Board of Selectmen in Braintree, Mayor Francis McCauley, James Collins, Norfolk County Treasurer, Robert Kelly, Chairman, Quincy Retirement Board, Thomas Collins, Chairman, Norwood Retirement Board and Douglas Gentile, Chairman, Board of Retirement in Brockton.

Program On Aging On Ch. 3

Cabletalk will present a special program on aging Monday at 8:30 p.m. and Tuesday at 8 p.m. on community channel 3.

Cabletalk received permission from Channel 25 WXNE to show the station's "New England Magazine" program on aging.

Most of the program was videotaped in Quincy and features a segment at 1000 Southern Artery.

The Cabletalk production crew will present a half hour follow up program featuring Brian Buckley of the Quincy Council on Aging, Bedros Baharian, executive director of 1000 Southern Artery, Blanche Wellman, program director, and Carol McGuire, administrative assistant.

They will discuss the many programs available to senior citizens in the Quincy area.

The construction of the U.S. Capitol Building took over 150 years to complete.

Police Alert

By LT. WILLIAM MURPHY
Quincy Police Dept.

Laws On Motor Bikes

Recently, an 8-year-old Wollaston boy suffered a broken leg when he was run over by a dirt bike ridden by a 14-year-old youngster at O'Rourke Field.

What are the laws involving mopeds and dirt bikes? What are the responsibilities of the parents of a child who is involved in an accident while operating such a vehicle?

A motorized bicycle, or so called moped, shall not be operated on any way within the commonwealth by any person under 16 years of age, at a speed in excess of 25 miles per hour.

A motorized bicycle shall not be operated on any way by any person not possessing a valid drivers license or learners permit.

Persons operating such motorized bicycles are subject to the traffic laws and regulations of the Commonwealth.

A sticker issued by the Registrar is affixed at the time of purchase and must be displayed at all times.

A recreation vehicle is a motor vehicle designed to travel over unimproved terrain and which has been determined by the Registrar of Motor Vehicles as unsuitable for operation on the public way and not eligible for registration under Chapter 90. These vehicles cannot be operated on a public way. (Dirt bikes, snow mobiles, etc.)

Each vehicle shall be equipped with one or more headlights, a red rear light, a red rear reflector, and adequate muffler. No recreation vehicle shall be operated which makes an unusual or excessive noise.

No one under 14 years of age shall operate a recreation vehicle unless directly supervised by an adult, and protective headgear is worn.

A motor vehicle operator's license or learner's permit shall not be required to operate a recreation vehicle. Operators involved in an accident are required to report the incident within 48 hours to the Registry.

Operators must stop and identify himself upon the request of a landowner or authorized representative on whose property they are riding.

Unless the vehicle is registered, insurance will be hard to come by. Most insurance policies will cover damage to another person's property along with personal injury to a person other than the operator.

I would strongly urge any parent whose child owns such a vehicle or is contemplating purchasing one, to look very closely at insurance coverage and familiarize themselves and their youngsters with the laws pertaining to ownership and operation of these vehicles.

Quincy's Yesterdays

By Tom Henshaw

23 From Quincy Die In Fire At Coconut Grove

Nov. 24 - Dec. 1
1942
40 Years Ago This Week

At least 23 persons from Quincy were killed and three others were reported missing as a Saturday night fire swept the crowded Coconut Grove nightclub in Boston with a known death toll of 478 merrymakers.

An ambulance detail of three Quincy firefighters, Lt. Alex McEachern, Waldo Lagerquist and Joseph Maguire, was the first outside unit to arrive on the fire scene and they removed 40 bodies from the charred main lounge of the nightclub.

Ten nurses were dispatched from Quincy City Hospital to Boston City Hospital to assist in treating fire victims and Hospital Supt. Dr. Joseph P. Leone was prepared to ship 84 units of frozen blood plasma from its Civil Defense blood bank to Boston.

Quincy Police Chief John J. Avery, Lt. David L. Farrell and Special Officer Ernest Hodge formed a volunteer team and spent three hours removing dead from the building and carrying the injured to hospitals on stretchers.

Quincy Red Cross workers under Capt. Eleanor Gould and Lt. Lillian Schwab mustered at the Adams Academy and dispatched two mobile canteens to the fire scene to serve coffee to rescue workers who were working in sub-freezing cold.

In the wake of the tragedy, Mayor William W. Jenness called a meeting of Chief Avery, Fire Chief William J. Sands and Building Inspector Alrick A. Weidman and promised that a survey will be made of all places where the public gathers in Quincy.

"We must be sure that such a tragedy will not happen in this city," said Jenness.

NEW RATIONING RULES

The Quincy War Price and Rationing Board announced that people who, for whatever reason, do not have War Ration Book One in their possession must register before Dec. 15 in order to receive War Ration Book Two.

The board warned that Book One "will be used to ration coffee. It will also be used to issue War Ration Book Two and may be used to ration other commodities" such as sugar.

McGRATH PLACES FUEL BLAME

Former Mayor Thomas J. McGrath blamed the current oil shortage on the failure of the state government and Massachusetts congressmen to heed warnings during the summer that such a problem was impending.

"The matter did not get much attenditon until they began to think of the political consequences to them if their constituents should shiver during the cold months," he said.

QUINCY-ISMS

Word was received in Quincy of the loss of the four-masted schooner Lillian E. Kerr, which visited the city many times, after a collision with a merchant ship on a moonless night off the New England coast . . . City Councillor Frank N. Orcutt said he was for Charles A. Ross for mayor because "he is the choice of the people, not handpicked by a City Hall clique" . . . Howard E. Helms, son of Mrs. Edith Helms of 203 Kendrick Ave., South Quincy, was promoted from corporal to sergeant in the Army at Fort Sheridan, Ill. . . . "My Gal Sal," starring Rita Hayworth and Victor Mature, and "This Gun for Hire," with Alan Ladd and Veronica Lake, were playing at the Adams Theater at School and Hancock Sts. . . . Thanksgiving dinner of roast turkey, including a choice of hot mince pie or English plum pudding, was $1.25 at Kiley's Grille, 35 Washington St. . . . Librarian Galen Hill announced that the Thomas Crane Public Library will be closed Sundays and Wednesdays for the remainder of the heating season in order to conserve oil . . . Mrs. Donald MacKenzie was in charge of "Old Timers Night" put on by the Mothers Club of the Wollaston Baptist Church in the chapel . . . Movie director Garson Kanin announced his intentions to marry Ruth Gordon, the Quincy-born actress who was appearing in "The Three Sisters" in Washington, D.C. . . . The Massachusetts Safety Council reported that Quincy had the worst traffic record of the eight cities in the 50-100,000 population group in October with one fatality, 65 injured and 42 non-fatal accidents . . . Turkeys that arrived too late for Thanksgiving were selling for 39 cents a pound at Lodgen's, 1472 Hancock St. . . . G.B. Gilman retired after 20 years as business secretary of the Quincy YMCA . . . A lone gunman, striking on the first night of the new darker dimout rules, robbed the Western Union office on Maple St. of $600 and left with the comment, "Pretty good job for an amateur, eh?" . . . Chief Air Raid Warden Z. Cranston Smith announced that warden classes will be held Tuesdays and Thursdays at 7:30 p.m. in Quincy High School . . . Pfc. Edwin S. Gore Jr., son of Mr. and Mrs. Edwin S. Gore of 11 Pierce St., North Quincy, was reported wounded in action in the Pacific, probably on Guadalcanal where he sent his last letter home on Oct. 26.

Pre-Christmas Bazaar At Eventide Home

The Quincy Auxiliary of the William B. Rice Eventide Home, will hold a pre-Christmas Bazaar Monday, Nov. 29, at 1:30 p.m. at the home, 215 Adams St., Quincy.

There will be gift articles and hand work of residents, members and friends, jewelry, food, china, plants, stationery, white elephant and knitted items.

Mrs. Donald MacKenzie, Mrs. Albert Bailey and Mrs. Alfred T. Knapton will greet members and guests.

Mrs. Ainsley Dingwell is chairman assisted by the following: Mrs. Hilding Carlson, and Mrs. Charles Coleman, food table; Mrs. W. Robert Kilbourn, jewelry table; Mrs. Robert H. Reed, president, white elephant table; Mrs. Dingwell, Jeanna Benson, Mrs. Richard Bryant, Mrs. James Greenhalgh and Mrs. Thelma Luongo, gift and plant table.

Helena F. McCormick will play recorded music during the afternoon.

Pourers will be Caroline Crane, Mrs. Anthony Losordo and Mrs. Hobart Robinson.

Refreshments will be served throughout the afternoon by Mrs. Robert Blair and Mrs. Donald C. Beach, co-chairmen, assisted by members of the hospitality committee.

The annual Christmas party will be Monday, Dec. 13, at 7:15 p.m. at the home.

Mrs. Joan Harnett will again direct the children "The Holiday Angels" and the Wollaston Glee Club will entertain. A visit from Santa and a social hour will follow.

Balloons Over The Bay
Celebrate: Job Promotions
Birthdays
Weddings
Divorces
Anniversaries
Farewell Parties
Welcome Home Bashes
... Or Any Other Reason
You Can Think Of!!
Send Joy On A String
SHARON HAYES
Nantasket Bay
925-3354

Happy Thanksgiving
from Edie's SWEET SHOPPE
555 Hancock St., Wollaston
Hours: Tues-Sat 10-5, Wed til 9 471-0114
We have the Finest Quality Hand Dipped Chocolates
Several Assortments Available
Holiday Special
10% discount on 1 lb assortments with this ad
OPEN SUNDAY 12-5 TIL CHRISTMAS

New Shapes
Aerobic & Diet Center
REDUCE!
RESHAPE!
REVIVE!
126 PARKINGWAY QUINCY 328-9355
420 WASHINGTON ST. BRAINTREE 848-8520
FREE BABYSITTING
NUTRITIONAL COUNSELOR ON STAFF
COUPON
Holiday Special
8 WEEKS FIT $19.99
Bring a Friend FREE
1st Time Members Only
Bring This Coupon For Special Price
Expires 12/1/82
INCLUDED IN THIS FANTASTIC PRICE:
• WEIGHT REDUCTION/CONTROL
• AEROBICS • CALISTHENICS
• PRE & POST-NATAL PROGRAMS
• EXERCISE CLASSES HOURLY
• PRIVATE SHOWERS
• REDWOOD SAUNA
• WHIRLPOOL AVAILABLE
• FACILITIES VARY PER LOCATION
Open: Mon.-Fri. 9 A.M. til 9 P.M.
Sat. 9 A.M. til 3 P.M.
Rt. 1 North Augustines Plaza SAUGUS 231-1690
39 W Foster St. MELROSE 662-0341
126 Parkingway QUINCY 328-9355
420 Washington St. BRAINTREE 848-8520
OTHER LOCATIONS: SALEM,N.H., DOVER,N.H. PORTSMOUTH, N.H.

MR. and MRS. STEVE RANALLI

[Pagar Studio]

Ritamarie DePaolo Married To Steve Ranalli

Ritamarie DiPaolo and Steve Ranalli were married recently during a wedding ceremony performed by Fr. Joseph Byrne at St. John's Church, Quincy Center.

The bride is the daughter of Mr. and Mrs. Umberto DiPaolo of 41 Elm St., Quincy Center.

She attended Quincy High School and Barbizon School of Modeling, Boston.

The bridegroom is the son of Mr. and Mrs. Costanzo Ranalli of 18 Bradford St., South Quincy.

He attended Quincy Vocational Technical School and is employed as an upholsterer.

Matron of honor was Patricia DiBenedetto of Quincy. Bridesmaids were Delia Rupp, Debbie Marinelli, and Terry Gallo, all of Quincy, Doreen Pietrantoni, and Marisa Ranalli of Braintree.

Flower girl was Andria Rucky of Braintree.

Best man was Hiro Zagajori of Arlington. Ushers were Tommy Rupp, John Marinelli, and Guido DiBenedetto, all of Quincy; Mike Spero and Massimo Ranalli, both of Braintree.

Ring bearer was Anthony DiBenedetto of Quincy.

A reception was held at Sons of Italy, Quincy.

The newlyweds are living in Wollaston.

say I love you beautifully
with a Lane Love Chest . . . .
Lane Love Chest
Upholstered top Lane Chests starting at $167
• Choose from over 40 styles at Quincy's Exclusive Franchise Dealer.
• Free layaway with price guarantee.
• 3 year service guarantee.
• Free delivery
• Discount certificate given
• Under 21 Credit Accounts Cordially Invited
Kincaides Furniture
1609 HANCOCK ST. QUINCY 773-2345
Daily 9-9, Sat till 5:30

Beauty Hints

By Sabina
of Sabina's Beauty Schools

24 Cottage Ave. Quincy 472-1673
476 Boylston St. Boston 267-5534

Today's Hints deal with corrective makeup for the eyes. The right eye makeup is essential for creating the proper optical illusion with references to the appearance of the eyes. Eyes can be made to appear larger or smaller by the use of eye colors and/or shadows.

If you have round eyes you can lengthen them by extending the shadow beyond the outer corners of the eyes. For close-set eyes, apply shadow lightly from the outer edges of the eyes and a highlighting cosmetic at the inner corners of the eyes. If you have bulging eyes, blend the shadow carefully over the prominent part of the upper lid. Use dark shadow.

Heavy-lidded eyes require the use of shadow evenly and lightly across the lid from the edge of the eyelash line to the small crease in the eye socket, while small eyes can be made to appear larger by extending the shadow or eye color slightly above, beyond, and below the eyes.

For eyes set too far apart, use shadow on the upper inner side of the eyelid, while for deep-sunken eyes, use very little shadow on the lids nearest the temples and leave untouched the part next to the nose and inner corners of the eyes.

ENGAGED – Mr. and Mrs. Daniel E. Sullivan of Braintree announce the engagement of their daughter, Maureen Ann, to Stephen J. Durkin, son of Mr. and Mrs. Edward J. Durkin of Wollaston. Miss Sullivan, a graduate of Abp. Williams High School and Catherine Laboure Junior College of Nursing, is employed as a nursing supervisor at the Elihu White Nursing and Rehabilitation Center. She is also a figure skating instructor at the Quincy Youth Arena. Mr. Durkin, a graduate of North Quincy High School and the University of Massachusetts, is attending New England School of Law and expects to receive his juris doctor degree in June. He is employed by the Regional Attorney of the U.S. Department of Health and Human Services. An April, 1983 wedding is planned.

[Miller Studio]

Annual Christmas Bazaar At St. John's

The Women's Club of St. John's Church, Quincy Center, will sponsor its annual Christmas Bazaar Friday, Nov. 26 and Saturday, Nov. 27. Hours will be Nov. 26 7 to 9:30 p.m., for adults only; Nov. 27 10 a.m. to 3 p.m. for all ages, in the church hall.

Mrs. Lola Randall, chairwoman, and Mrs. Barbara DiCristofaro, Co-Chairwoman, are being assisted by the following table chairwomen:

Cakes and Goodies, Mrs. Regina Fruzzetti and Mrs. Aline Welch; Candies and Such, Clair and Helen O'Rourke; Christmas Gifts and Decoration; Annette Settimelli and Mrs. Bernadette Adler; Family; Mrs. Syria Mayo and Margaret Mulvaney; Knitted Lovelies; Mrs. Mary Gentile and Mrs. Dolly Cirillo; Second Handtiques; Mrs. Dottie Donnely, Mrs. Dottie Romano and Mrs. Ann Starck; Chances; Carol Morris, Ann McGinn and Mrs. Jo Corcoran; Pizza and Tonic, the Randall family and Roland DuBois; Coffee and Donuts; Luncheon on Saturday served by Mrs. Jean Hall, Mrs. Phyllis Buttomer and Mrs. Dottie Saltamacchia.

The bazaar workshop committee has been making items for Christmas, the Family Table and Knitted Table since August.

Derringer
The Florist
389 Hancock St.
Quincy
328-3959
Since 1900

INSTANT COLOR
PASSPORT PHOTOS
McIntire's Studio
679 Hancock St., Wollaston
Closed Monday Tel: 479-6888

MR. and MRS. WILLIAM C. MOORE [PAS]

Marilou Chinzi Bride Of William C. Moore

Marilou J. Chinzi recently became the bride of William C. Moore during a double ring ceremony at St. Francis of Assisi Church, Braintree.

Fr. John Berbube and Rev. Ernest Johnson officiated.

The bride is the daughter of Mr. and Mrs. Louis C. Chinzi of Braintree and the granddaughter of Mrs. Charles Chinzi of Quincy.

A graduate of Braintree High School and Mansfield Beauty Academy, Boston, she is employed at Louis of Boston Wig and Beauty Salon.

The bridegroom is the son of Mr. and Mrs. William H. Moore of Weymouth.

A graduate of Weymouth South High School, he attended U. Mass-Amherst and is attending New England Institute of Anatomy and Embalming. He is employed by McHoul Funeral Homes.

Maid of honor was Joanne Chinzi. Bridesmaids were Jean Chinzi, Nancy McKinney, Susan Powers, Ann Marie Chinzi, Nancy Moore and Susan Moore.

Best man was Timmy Reardon of Weymouth. Ushers were Chuck Chinzi, Kevin Murray, Mark Duffy, Bruce Johnson, Steve Snow and Paul Dutton.

Ringbearer and flower girl were Austin and Christine McHoul.

A reception was held at the Blue Hill Country Club, Canton.

After a wedding trip to Bermuda, the newlyweds are living in Weymouth.

ENGAGED — Mr. and Mrs. John J. Nicastro of Quincy announce the engagement of their daughter, Cynthia M. Nicastro, to Joseph F. Quinn, son of Mr. James F. Quinn of Quincy and the late Mrs. Anna T. Quinn. Miss Nicastro, a graduate of Quincy High School and American International College with a bachelor of science degree, is employed at Evans Products. Mr. Quinn, a graduate of Don Bosco High School, attending Northeastern University. He is employed at Gem Peerless Electric Supply. An April wedding is planned.

(Miller Studio)

Social

Christmas Program For Christ Church Guild

"The Eye Openers", a group of blind singers, will present a Christmas program at a meeting of the Women's Guild of Christ Church, 12 Quincy Ave., Thursday, Dec. 9.

The meeting will be a guest day. There will be a collection.

Portraits for Christmas
Charcoal From Photo $15.00
Laura 331-1562

MR. and MRS. ROGER C. AMATO

(Miller Studio)

Debra Macdonald Bride Of Roger C. Amato

Debra J. Macdonald recently became the bride of Roger C. Amato during a wedding ceremony at South Shore Baptist Church.

The bride is the daughter of Mr. and Mrs. Peter F. Macdonald of Quincy.

A graduate of Milton Academy, she received a bachelor of arts degree from Wellesley College.

The bridegroom is the son of Mr. Robert Amato of New York City and Mrs. Mario Restaino of Fort Lee, N.J.

He received a bachelor of arts degree from Brown University and is marketing manager for American Cablesystems.

A reception was held at the Quincy Neighborhood Club.

After a wedding trip to Bermuda, the newlyweds are living in Wollaston.

Germantown Garden Club Plans Covered Dish Luncheon

The Germantown Garden Club will hold its annual covered dish luncheon Wednesday, Dec. 1, at noon, at the Adams Community Church, Albatross Rd.

Hostesses will be Mrs. Andrew DiPietro, Mrs. Harold Meyers, Mrs. Paul Driscoll and Mrs. George Scully.

There will be a mini-fair at 1 p.m. Featured will be a food table, arts and crafts, attic treasures and fresh greens from the gardens of Mrs. Nancy Alvord and Mrs. Marie Kopp. The public is invited.

Plan Ahead for the Holiday Season

Our lay-away plan is the perfect way . . . . as little as 10% will hold the selection of your choice.

We Care **harts** fine jewelers
1422 Hancock St., Quincy, MA. 02169
[617] 773-2170

LOVE IS . . . a perfect wedding at the Golden Lion Suite

Speak to Terry Stracco - She's our rental agent - specializing in complete wedding package plans and all other occasions. The Golden Lion Suite accommodates up to 300. The Venetian Room up to 150 guests. Give Terry a call for an appointment for your reservation. New brochures are available. (air conditioned)

CALL Quincy Sons of Italy Social Center
120 Quarry Street, Quincy, MA 02169
NEW NUMBER is 472-5900

O'Connell Gardens
165 Old Colony Ave.
Wollaston

SERVING YOUR WEDDING NEEDS

FRESH & SILK BOUQUETS AVAILABLE - CALL FOR APPOINTMENT

BILL GLOVER
Floral Design
471-6868

Whitey's BAKERY

Mass. Retail Bakers Assoc.
1st Prize Winner for Wedding Cake Decoration

Your Wedding Will Be Better With A Cake From Whitey's

Birthday, Shower and Anniversary Cakes, Frozen Desserts, Ice Cream Rolls, Ice Cream Cakes and Tarts.

27 Washington St. Weymouth Landing 337-1471

Thanksgiving Specials

Assorted Pies — Fruit Cake
Cookies — Rolls
Fruit Bread — Cranberry Bread
Pumpkin Bread — Bread Baskets
Date and Nut Bread

OPEN DAILY 6:30 A.M. TO 6 P.M., SUN. 7 A.M. TO 2 P.M.

A Touch Of Class

Claire Cooledge's

Doorway to Fashion

Senior Citizens Discount

It's our Anniversary You Get the Presents Special Discount

Closed Mondays
Open Tuesday thru Saturday
10 A.M. — 5:30 P.M.
Open Thurs. eves 'til 8:30

28 Greenwood Ave.,
Wollaston
across from the MBTA
773-5266
VISA

MORRISETTE POST AUXILIARY was recently cited for its participation in community service and children and youth programs. From left, are Louise Baldwin of Wrentham, director of Norfolk County District 6; Doris Annis of Sharon, committee service chairman, Norfolk County; Lillian LaFleur of Quincy, president of the post auxiliary; and Marie LoCicero, chairman of the children, youth committee, District 6.
(Quincy Sun Photo by Dave Gillooly)

Guest Day For Wollaston Mother's Club

Thursday, Dec. 2, is the annual Guest Day for the Wollaston Mother' Club.

Holiday entertainment will be provided by the Hand Bell Ringers directed by Bernice Hunt.

There will also be a holiday bake sale for the benefit of the Scholarship Fund.

Chairwoman is Mrs. John Toner. Hostesses are members of the Arts and Crafts Committee.

Mr., Mrs. Affsa Parents Of Son

Mr. and Mrs. Gregory Affsa of 14 River St., Quincy Point, are parents of a son, Gregory George, their first child, born Sept. 28, at Brigham and Women's Hospital.

Mrs. Affsa is the former Donna Bertoni.

Grandparents are Mr. George Affsa of Quincy and the late Mrs. Mary Affsa and Mr. and Mrs. Francis Bertoni of Weymouth.

DRAPERY CLEANING PLUS

Plus Take Down and ReHang in your home or office
Plus No Shrink written statement
Plus the finest gentle cleaning and perfection pleating

CALL 698-8300

Walk-in drapery cleaning accepted at all locations

Dependable Cleaners

INDOOR OUTDOOR
State ACCESSORIES Church
Flags Flags of All Nations Flags
FLAGS MADE TO ORDER
EAGLE FLAG CO., INC.
147 Beach St. 617
Wollaston, Mass. 02170 472-8242

'Salads And Fashions' At Temple Adas Shalom

Quincy B'nai B'rith Women will present "Salads and Fashions" Tuesday, Nov. 30, at 6:30 p.m. at Temple Adas Shalom, 435 Adams St., Quincy Center.

There will be a salad buffet supper with dessert, coffee and pastries, followed by a fashion presentation and "try-on session".

Women's, men's and children's fashions will be featured.

There will be door prizes and Chanukah boutiques.

Clothes may be ordered and delivered.

All are welcome.

Norfolk County Secretaries Offering Scholarship

The Norfolk County Legal Secretaries Association is offering a scholarship to a qualified applicant, with special emphasis on a prospective legal secretary.

The winner of this scholarship will also be Norfolk County Legal Secretaries Association's nominee for the scholarships offered by the National Association of Legal Secretaries and the Massachusetts Association of Legal Secretaries.

Anyone interested should contact Mrs. Helene M. Carey, Scholarship Chairman of Norfolk County Legal Secretaries Association, tel. 749-0979.

Births

At Quincy City Hospital

Nov. 3

Mr. and Mrs. George Johnstone (Helen Powers), 148 Phillips St., Quincy, a daughter.

Nov. 8

Mr. and Mrs. Peter Vasiliadis (Linda Bollen), 31 Euclid Ave., Quincy, a daughter.

Nov. 9

Mr. and Mrs. William Damon (Lois Quintiliani), 65 Trafford St., Quincy, a daughter.

Mr. and Mrs. Ellick Law (Connie Chin), 170 Billings Rd., North Quincy, a son.

Mr. and Mrs. Richard Petitti (Mary Fay), 34 Nilsten Ave., Quincy, a son.

Nov. 10

Mr. and Mrs. David Tandy (Constance Franchuk), 199 Quincy Ave., Quincy, a daughter.

At South Shore Hospital

Oct. 1

Mr. and Mrs. Alan Pierce, 34 Pembroke St., Quincy, a daughter.

Mr. and Mrs. David A. Vincent, 25 Dartmouth St., Quincy, a daughter.

Oct. 5

Mr. and Mrs. Mark Devlin, 19 Newton Ave., Wollaston, a son.

Oct. 8

Mr. and Mrs. Edward Buckley, 34 Bradford St., Quincy, a daughter.

Oct. 10

Mr. and Mrs. Philip DeVasto, 126 Bayview Ave., Quincy, a son.

Oct. 12

Mr. and Mrs. Richard Baum, 14 Endicott St., Quincy, a son.

Oct. 20

Mr. and Mrs. Lee Bergeron, 52 Packards Ln., Quincy, a son.

Mr. and Mrs. Steven P. Antonowicz, 120 Beach St., Wollaston, a daughter.

ENTRANCE-SCHOLARSHIP EXAMINATION
FOR NEW STUDENTS ENTERING 9TH & 10TH YEARS
JANUARY 5 or FEBRUARY 23, 1983
NO FEE IS CHARGED FOR THIS EXAM

NEWMAN PREPARATORY Founded-1945 **SCHOOL**

245 MARLBOROUGH ST., BOSTON, MASS. 02116
CO-EDUCATIONAL — GRADES 9-12

Full and Partial Scholarships

to be awarded for the term beginning Sept. 12, 1983
For Further Information, See Your Guidance Counselor
Or Call THE NEWMAN SCHOOL
(267-7070)

"Is there anything I can do to help?"

Ways you can help someone close to you survive a period of great loss are offered in "Living When a Loved One has Died," just one of the many books by renowned authorities on the subject now available to you from our library.

If you, or someone you love, is faced with a serious problem, the books in this library can be a source of comfort, reassurance and practical information. Our collection includes some of the very best works on topics ranging from how to help children cope with death to the care of aged parents.

These books are yours to borrow, just as you would from a public library, and to read in the privacy of your own home.

No one can make it easy to deal with the crises in your life, but this is one way we feel we can help. Please call us if you'd like to know more about our library.

Keohane
FUNERAL HOME, INC.
785 and 333 HANCOCK STREET
QUINCY
773-3551
"PEOPLE HELPING PEOPLE"

Join Our Christmas Savings Club

and in Addition, Give Yourself a Present Now!

For only $1.00 take your choice of a Holiday classic ornament. (Ornaments otherwise available at $3.00 each.)

(Chanukah Club and ornament available, too)
Interest Rate 5½% Per Annum
Set Your Own Weekly Payment

Colonial Federal Savings

15 Beach St., WOLLASTON 471-0750
801 Washington St., WEYMOUTH (Next to Angelo's Supermarket) 331-1776
Cranberry Plaza, WAREHAM 295-1776
802 S. Franklin St., HOLBROOK (Next to Angelo's Supermarket) 767-1776

Koch Club Planning Christmas Charitable Activities

The Koch Club of Quincy is planning its 27th year of Christmas charitable activities and will again provide assistance to needy families, individuals and organizations in Quincy, the South Shore and Greater Boston area.

A Christmas Basket Program has been conducted by the Koch Club for over a quarter of a century with hundreds of Quincy families and individuals assisted during the holiday season.

The food baskets are distributed with the cooperation of charitable agencies and community organizations.

Members and friends of the Koch Club who wish to donate canned goods or non-perishable items are requested to leave them with the director of the four Koch Club districts or officers in recreational units.

Thomas F. Nestor is treasurer of the Christmas Charitable Projects. Those interested in donating towards the purchase of turkeys for food baskets, which include fresh fruits and vegetables and canned goods, may contact Nestor at 69 Welland Road, Weymouth, or Richard J. Koch, executive director, at 241 Newbury Ave., North Quincy. Checks should be made payable to Koch Club Christmas Charity.

According to Koch, agencies and individuals have been of great assistance in allowing the Koch Club to help so many. School students of both public and parochial schools for the past several years have collected thousands of items of canned goods and provided donations to aid the project, he stated.

Both adults and children have been part of the annual effort to collect food, clothing and toys for others less fortunate and the project is a total volunteer endeavor.

Koch stated that the Koch Club is and has been a coordinating agency for Christmas charitable activities with many organizations, groups and individuals assisting in the club's effort to assist those in need.

Last year, dozens of families and hundreds of children were aided by the contribution of donations, food, toys, both old and new and clothing for adults and children.

THE KOCH CLUB is gearing up for its 27th year of Christmas charitable activities. Executive director Richard J. Koch and Sadie Wesley of the Granite City Grange admire scarfs, mittens, hats and feet warmers donated through the Grange ways and means and Blue Hills Pomona #37 home and community service committee.

(Quincy Sun photo by Thomas Lee)

Secondary School Lunch

Monday, Nov. 29 - Grilled frankfurt on a frankfurt roll, vegetarian beans, condiments on the side, bag of potato chips, choice of two desserts, milk.

Tuesday, Nov. 30 - Fresh baked Pizza w/Mozzarella and Cheddar cheese topping, french fries or tater tots, choice of two desserts, milk.

Wednesday, Dec. 1 - American chop suey, buttered green beans, fresh baked roll, choice of two desserts, milk.

Thursday, Dec. 2 - Oven baked Bar-b-que chicken w/sweet potatoes, cranberry sauce, choice of two desserts, milk.

Friday, Dec. 3 - Fruit juice, grilled cheese sandwich w/bag of potato chips, chocolate covered ice cream, milk.

Christmas Fair Time Dec. 4 At Baptist Church

The First Baptist Church of Wollaston, 81 Prospect Ave., will hold a Christmas fair Saturday, Dec. 4, 10 a.m. to 4:30 p.m.

A luncheonette will be open.

A children's shopping bar will be available. Photos can be taken with Santa.

Hand-made articles and knit wear will be for sale, and crochet and holiday novelties booths will be open.

There will also be baked goods, preserves, cheese and candy, plus jewelry, woodworking and door chimes.

Christmas plants, dried flowers and home grown plants will be featured.

PHARMACY TOPICS

by Edward David R.Ph.

New hearing-aid system pairs a small battery-operated transmitter with built-in microphone that turns sound waves into infrared waves (for the speaker) with a special earpiece for the listener. Special advantage: extraneous noises are cut out.

•

Psychiatric studies have found a correlation between the brains of schizophrenics and those of patients with damage to the left side of the brain.

•

Administering oxygen at high pressure during radiation therapy seems to increase the effectiveness of treatment against tumor, according to tests.

•

Nicotine in chewing tobacco can raise blood pressure, according to physiologist at Texas Lutheran College. Average "chaw" has as much nicotine as two packs of nonfiltered cigarettts.

•

"Grandma" on the phone. . . free hotline to answer questions about babies has been set up by Beech—Nut. Call 800 523-6633 (in Pennsylvania, it's 800 492-2384) from 9 to 4 EST, Monday through Friday.

•

We've got a wide selection of infant-care needs. Best wishes for a happy Thanksgiving. You'll find everything for baby at

SHER DRUG
33 Washington St.
Quincy Center
472-5800

SEVEN GOOD REASONS TO OPEN A 1983 CHRISTMAS CLUB AT GRANITE CO-OPERATIVE BANK.

Right up through Christmas, we are going to give you a nice children's book with each of your contributions to your Christmas Club. Each week you will receive a different book.

Start your club now. Get these stocking stuffers for your children, niece, nephew, grandchild or neighbor.

Don't miss a week... because other club members are getting their books now!

The bank reserves the right to limit this offer in any way including discontinuing it without notice.

Granite Your co-operative Bank

440 HANCOCK ST., NO. QUINCY 773-8100
100 GRANITE ST., QUINCY CNTR.

ANNUAL DINNER MEETING of the Wollaston Park Association was held recently at Walsh's Restaurant, North Quincy. From left, are Barbara Fontaine, guest speaker Herb Fontaine, news director of WJDA; Dorothy C. Kelly, secretary-treasurer; and Benjamin Rudner, president.

(Quincy Sun photo by Thomas Lee)

Pancake Breakfast Sunday At St. Boniface Church

Boy Scout Troop 5 of St. Boniface Church, Germantown, will hold a Pancake Breakfast Sunday at 11 a.m. in the church hall.

Breakfast will include coffee, hot chocolate, and pancakes.

Tickets are available from troop members. They will also be sold at the door.

Proceeds will help send the scouts to summer camp.

Good Scout Party Dec. 9 For Camp Massasoit

The annual Good Scout Holiday Party to benefit the continued renovation and improvement of Boy Scout Camp Massasoit in Plymouth will be held Thursday, Dec. 9.

The event will be held 7 to 9 p.m. at Granite Place, 125 Granite St., Quincy Center. Cocktails and hors d'oeuvres will be served.

Former Mayor James R. McIntyre, chairman of the committee organizing the event, reports that proceeds from this party will allow the Massasoit Development Committee to continue their efforts to renovate the scout camp for year-round use.

"Great strides have been made over the past two or three years in converting the former summer camp of the Quincy Scouts into a year-round facility serving scouts from Quincy and surrounding communities.

Without the support of community people, who may remember their own youthful days at the camp, and the efforts of a dedicated group of volunteers who have contributed their time and talent to the renovation effort, Camp Massasoit might have been lost."

McIntyre added that during the past year over 3000 scouts and their leaders enjoyed the camp's renovated facilities along with Girl Scouts, youth [illegible] schools, groups and [illegible] homes.

"Last year [illegible] 200 Cub Scouts [illegible] helped. This year's party will be an [illegible] success," McIntyre commented.

Each year individuals who have demonstrated their commitment to youth, and in particular the Scouting program and Camp Massasoit, are recognized at the party with the "Good Scout Award."

Past recipients of the award have been Gov. Edward J. King, Congressman James Burke, Capt. Richard Stratton U.S.N., and John and Buell Fuller.

Among those to be honored this year will be Marshall Sloane, president of the Century Bank and former president of the Greater Boston Council, who played a leading role in saving Camp Massasoit from being sold a few years ago.

Tickets for the party are tax deductible. They may be obtained from any of the committee members. Checks should be made payable to the Camp Massasoit Development Fund.

Serving as honorary chairman of the Good Scout Holiday Party is Quincy Mayor Francis X. McCauley, a former Massasoit camper, Scoutmaster, and the community's Harold S. Crowley [illegible].

Committee members include:

William Barron, Robert Barry, Edwin Barton, Henry Berlolon, Frank Borges, Henry Bosworth, Glennon Buscher, Richard Coleman, John Couris, John Cronin, District Atty. William Delahunt, Joseph L. Donovan, Buell & John Fuller, City Clerk John Gillis, Frank Glynn, O. Donald Gohl, Senator Paul D. Harold, Stephen Hern, Joseph Hurney, Dominic Iacqua, Richard J. Koch, Francis LaPierre, Great Boston Council Boy Scout President William Melville, Howard Nelles, Peter O'Connell, William O'Connell, Adolph Oehlschlagel, Mary & Bob Packer, Charles Phelan, Robert H. Quinn, John Randall, Helen Chin Schlichte, William Schmitt, Arthur Shaw, William Shaw, John D. Shuley, Harold Slate, Francis Sullivan, Former Mayor Arthur H. Tobin, Adam Trubiano, Major General Vahan Vartanian, and Fabian and Ruth Wells.

ENC Choral Union To Present 'Messiah'

The Choral Union of Eastern Nazarene College announces the 49th annual performance of Handel's "*Messiah*," Dec. 3 and 4.

The Choral Union includes college students, faculty, and staff persons, and singers from the South Shore experienced in choral singing.

Over the years ENC's production of Handel's "*Messiah*" has become for many in the South Shore a traditional highlight of the Christmas season.

Prof. Greg Larkin, choral union director, has announced that South Shore residents are welcome to join the Choral Union for this special 49th annual performance.

Rehearals are held on the Eastern Nazarene College campus, 23 E. Elm Ave., Wollaston, in the Canterbury building Mondays 7 to 9 p.m.

For more information, contact Professor Larkin at 773-6350, ext. 201.

Elementary School Lunch

Monday, Nov. 29 - Fruit juice, real zesty Italian Pizza w/Mozzarella and Cheddar cheese topping, box of raisins, milk.

Tuesday, Nov. 30 - Half-day. No lunch.

Wednesday, Dec. 1 - Frankfurt on a frankfurt roll, condiments on the side, buttered green beans, sliced fruit, milk.

Thursday, Dec. 2 - Kentucky style fried chicken, buttered carrots, fresh baked roll, cranberry sauce, chocolate cookies, milk.

Friday, Dec. 3 - Fruit juice, real zesty Italian Pizza w/Mozzarella and Cheddar cheese topping, sliced fruit, milk.

OPEN HOUSE
WEDNESDAY DEC. 1st 7 - 9 P.M.

JOY® OF MOVEMENT
The class dance & exercise class

FREE DEMONSTRATION AND PARTICIPATION

JOY® COMES TO BRAINTREE
AT THE
FIRST CONGREGATIONAL CHURCH
WASHINGTON & ELM STREETS
BRAINTREE
(TOP FLOOR OF PARISH HALL - NEXT TO BAYBANK)

TO CELEBRATE OUR NEW LOCATION, JOY OF MOVEMENT IS PROUD TO ANNOUNCE NEW, LOWER PRICES!

Now you can Dance and Exercise with some of New Englands finest Dance and Fitness Instructors for even less!

OFFERING

Jazz
Belly Dance
Aerobics
Ballet
Swing and Ballroom
Jazzercize
and Childrens programs in Ballet and Jazz

For further information regarding our exciting new location, come by Monday thru Thursday evenings 4-9 pm or Saturdays 9-1 pm, and take a class on us, or call our central office at 492-4680.

Happy Thanksgiving
to all our friends & customers
For your convenience we will be
Open Thanksgiving Day 7 a.m. - 11 p.m.
Trifone's Litre & Wedge
230 Washington St., Quincy 773-1818

INJURED?
Do you have a case?
CALL ME TODAY.
You Need Someone On Your Side.
FREE CONSULTATION
Law Offices of
ALAN H. SEGAL
One Rockdale Street, Braintree
848-6272

KID'S KORNER
60 Billings Rd., No. Quincy 773-6291

Children's Clothing
Quality Brands
Infants thru Sizes 7-14

NOW TAKING CHRISTMAS LAYAWAYS

Open Sundays 10-5
Until Christmas

Infants
Speciality Items
Just what you need
for that
Shower or Christening

Special! 10% Discount with this Ad

THE LITTLE BOOK ROOM
98 Adams Street, Milton Village

a full-service book store for children and young adults

Advent calendars ● a fine selection of 1983 calendars for young people ● hardcovers ● paperbacks ● board books ● story records ● gift certificates ● mailing service ● special orders ● assistance in book selection ● new titles ● old favorites

696-0044
Mon-Sat 10-5
Visa and Mastercharge

Free gift wrapping on hardcover books during Nov. & Dec.

December Hours
Mon-Sat 9-5 Sundays 1-5

EIGHT FIRE FIGHTERS, who have retired during the past year, were honored during the 25th annual banquet of the Quincy Fire Fighters Retirement Association recently. From left, are Chief Edward Barry, Lt. Harry A. Marini, Lt. John A. Chisholm, Fire Fighter David J. Taylor, and Fire Fighter Norman W. Clancy. Back, Russell Patten, Dep. Chief William J. Barron, Sr., Lt. Robert J. Bennett, Lt. Joseph Tocchio.
(Quincy Sun photo by Bob Michelson)

243 Years Service

8 Retired Firefighters Honored At Banquet

Eight retired Quincy firefighters with a combined total of 243 years service were honored at the 25th annual banquet of the Quincy Fire Fighters Retirement Association.

The banquet was held at the Morrisette Legion Post, West Quincy.

The firefighters, who have retired during the past year, are Dep. Chief William J. Barron Sr., Lt. Robert J. Bennett, Lt. John A. Chisholm, Firefighter Norman W. Clancy, Lt. Harry A. Marini, Firefighter Russell C. Patten Sr., Firefighter David J. Taylor and Lt. Joseph Tocchio.

On behalf of the city, Mayor Francis McCauley extended best wishes to the retirees.

A citation from the city of Quincy was presented to Capt. Thomas Gorman in recognition of the many years of service by his father, the late Fire Chief Thomas Gorman.

Each of the eight men was presented a clock in the form of a maltese cross. The man's rank and the insignia of the International Association of Fire Fighters along with a St. Florian medal were mounted on the face.

Each retiree was also given a wallet with a badge.

Fire Chief Edward Barry gave a welcoming address and wished the retired men good health and a long and pleasant retirement.

Retired lieutenant Anthony Malvesti was M.C.

QHS Honor Society 'Cheer A Child' Drive

The Quincy High School National Honor Society is sponsoring "Cheer A Child", a toy drive for less fortunate children this Christmas.

Members of the club are Donna Porcaro, president; Donald Gamble, vice-president; Wendy Parry, secretary; Linda Marinilli, treasurer; Helena Aho, John Balzano, Michele Bythrow, Denise Carson, Barbara Connolly, Douglas Curley, Kathy Doherty, Barbara Fain, Maureen Gorham, Danielle Hanson, Michelle Healey, Melinda Joseph, Julie Kohut, Mary Marchese, Janet McCarthy, Chris Neil, Laura Norling, and Patricia O'Toole.

Advisor to the group is Sydelle E. Goldman. Toys will be collected to Dec. 15.

Anyone interested in donating toys, dolls, games, sports equipment, stuffed animals, which are still in working order, should get in touch with any of the members or leave a message with the Quincy High School Office.

ANNUAL CHRISTMAS BAZAAR
Friday Dec. 3 7pm-10pm
Adults Only - Wine & Cheese Served
Saturday Dec. 4 10 a.m.-3 p.m.
For Young and Old
Christmas Crafts, Baked Goods, Plants, Raffles, Handmade Crafts & More. Have your picture taken with Santa.
WOODWARD SCHOOL FOR GIRLS
1102 Hancock St. Quincy

Complete Tax & Accounting Service
Small & Medium Size
Business or Professional Groups
Work done in your office or ours.
Call now to prepare for the year ending reports.
Call 773-7010
John J. Fantucchio
Public Accountant

QNHS Holds Coffee Hour, Other Activities

Quincy Neighborhood Housing Services held a coffee hour for residents of Liberty and Quincy Sts., at the QNHS office, 266 Water St., South Quincy.

Residents were acquainted with the home repair and financial assistance services QNHS has to offer residents of Southwest Quincy.

Jane B. Ford, executive director, introduced the staff to the 20 people who attended the coffee.

John Comer, administrator of the Quincy Housing Authority, presented plans for the vacant lot at the corner of Water and Quincy Sts.

QNHS and the Lutheran Church Women co-sponsored a workshop on fall yard and garden tips at the Faith Lutheran Center.

Paul Lopes, home horticulturist for the Norfolk County Extension Services, explained to the 35 people who attended what to plant and protect in the garden as the cold of winter approaches.

A home-owners insurance workshop was also sponsored by QNHS. Beth Strenge from the Hurley Agency explained different types and limits of home insurance.

She helped participants estimate what it would cost to rebuild their homes and then assisted each one in determining their insurance needs. Because of the enthusiastic response, QNHS will be scheduling more of these workshops.

ATTORNEY JEFFREY L. LEVIN
Announces that his individual law practice will be devoted exclusively to
FAMILY LAW MATTERS
Divorce, separation, annullment, custody, abuse-prevention, adoption, etc.
By Appointment
875 Southern Artery
Quincy
Phone 471-5703

REPLACE DRAFTY, WORN OUT WOODEN WINDOWS WITH
NEW ALUMINUM REPLACEMENT WINDOWS
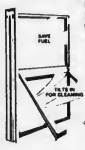
• CARPENTRY
• REMODELING
• INTERIOR
• EXTERIOR
• KITCHENS
• BATHROOMS
• FAMILY ROOMS
• PORCHES
• ADDITIONS
PAUL J. CAVALLARO & SON
337-7838
LICENSED INSURED
22 YEARS EXPERIENCE

THANK YOU
May we extend our sincere gratitude to the many people who contributed to the Vietnam Memorial Transportation Fund. Because of your generosity, we were able to bring many of our neighbors to Washington for the dedication of the Vietnam Veterans Memorial. Your help made it possible for them to be present when the supreme sacrifice of their loved ones was finally and permanently recognized.
BRIAN DONNELLY — MEMBER OF CONGRESS
PETER ELEEY — GOVERNOR'S COUNCIL
THOMAS McDONALD — FORMER VFW STATE COMMANDER

Mike's Corner

By Representative Michael W. Morrissey

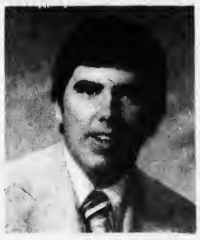

This is the 58th in a series of articles written by Representative Michael W. Morrissey.

The filing deadline for legislation for the 1983 session is December 1, 1982. I will meet with anyone wishing to offer ideas for legislation on Monday, November 29, 1982 from 8:30 a.m. to 10:00 a.m./ Tuesday, November 30, 1982 from 6:00 p.m. to 8:00 p.m. in the Quincy City Hall Addition.

Anyone who wishes to file legislation but who is unable to meet with me at these times may contact me at my office at 722-2470 to set up an appointment. I may also be reached at home, 328-0900.

Please keep in mind that the filing deadline is December 1.

THE ABSOLUTE FINEST IN CARPET & UPHOLSTERY CLEANING
CARPET RESCUE
TRUCK-POWERED STEAM CLEANING
CARPET CLEANING $19.50 Per Room
2 Room Minimum
($39 MINIMUM UP TO 300 SQ. FT.)
Prices include 25% off
UPHOLSTERY CLEANING $39.00 1 Couch (7 ft.) or 2 Chairs
Free Estimates
RESIDENTIAL • COMMERCIAL • AUTO • MARINE
472-4594
ASK FOR STAINSHIELD CARPET PROTECTANT

Obituaries

Hazel M. Snaith, 83, Led Bryan Auxiliary

Funeral services will be conducted today (Wednesday) at 2 p.m. in the chapel of Bethany Congregational Church for Hazel M. (Meyers) Snaith, past president of the Bryan VFW Post Auxiliary.

Widow of the late Roy H. Snaith, she died Sunday at City Hospital at the age of 83.

A native of Malden, she lived in Quincy for 55 years and was a member of Bethany Congregational Church.

She leaves three sons, Chester H. Abington, Fire Lt. Roy H. Jr. of Quincy, and Richard P. of White River Jct., Vt.; a daughter, Barbara L. Regan of Braintree; 11 grandchildren and five great-grandchildren.

Visiting hours were 2 p.m. to 4 p.m. and 7 p.m. to 9 p.m. yesterday (Tuesday) at the Joseph L. Lucid Funeral Home, Quincy Ave., Braintree.

The Rev. William Arnold will officiate at the services and burial will be in Blue Hill Cemetery, Braintree.

MEMORIAL GIFTS
Luxurious vestments altar books candles stoles sacred vessels etc
All Memorial gifts promptly memorialized without charge.
A. E. GOODHUE CO.
13 15 School St., Quincy, 472-3090

Francis W. Keegan, 42, Principal At Pollard School

A funeral Mass for Francis W. Keegan, 42, of Weymouth, who had been principal at the Pollard School for 13 years, was held Saturday at St. Joseph's Church, Quincy Point.

Mr. Keegan died Nov. 18.

He was a former Quincy resident.

During his years at the Pollard School, Mr. Keegan was known as a compassionate, affectionate man.

He tried to assume a new post at the Lincoln-Hancock Community School this fall, but weakened by cancer, he only made it through the first two days.

Some 300 people, including City officials, lined up at the funeral home to pay their respects.

He was the son of Margaret J. (Ward) Keegan of Quincy and the late Mr. Frederick T. Keegan; brother of Rev. John W. Keegan, S.J. at Cheverus High School, Portland, Me.; Joanne Coughlin of Weymouth and the late Mary A. Keegan.

He is also survived by six nieces and nephews.

Funeral arrangements were by Keohane Funeral Home, 785 Hancock St., Wollaston.

Donations in his memory may be made to the Thomas B. Pollard School Scholarship Fund, c/o Quincy Savings Bank, 461 Washington St., Quincy, 02169.

James N. DiBona, 61, Shipyard Worker 40 Years

A funeral Mass for James N. DiBona, 61, of Quincy, a rigger at the Fore River Shipyard for 40 years, will be held today (Wednesday) at 9 a.m. at St. John's Church, Quincy Center.

Mr. DiBona died Sunday at his sister's home.

He was a lifelong Quincy resident.

Mr. DiBona attended Quincy schools and was a World War II Navy veteran.

He was a member of the Fore River Long Service Club.

He is survived by his wife, Mildred (Wolfe) DiBona; two stepsons, Earl Stewart of Quincy and Edson Stewart of Quincy; five daughters, Gloria Rowell of Quincy, Barbara Frimmer of Ft. Lauderdale, Fla., Evelyn Papasodero of Quincy, Christine Mahoney of Rhode Island and Beverly Norton of Hull; two brothers, Ray DiBona of East Braintree and Freddy DiBona of Quincy; two sisters, Christina Pagnano of Newton and Nora Tanguay of Quincy; 18 grandchildren and four great-grandchildren.

Visiting hours were scheduled for 2 to 4 and 7 to 9 p.m. yesterday (Tuesday) at Sweeney Brothers Home for Funerals, 1 Independence Ave.

Burial will be in Mt. Wollaston Cemetery.

Contributions in his memory may be made to the American Heart Association, 375 Westgate Drive, Brockton, 02401.

Gerald A. Marchitelli, 68, Retired Cabinet Maker

A funeral Mass for Gerald A. Marchitelli, 68, of Wollaston, a retired self-employed cabinet maker, was held yesterday (Tuesday) at St. Ann's Church.

Mr. Marchitelli died Saturday at Quincy City Hospital after a brief illness.

He had lived in Wollaston most of his life.

Born in Boston, he was a World War II Army veteran and a member of the North Quincy Knights of Columbus.

Mr. Marchitelli was formerly employed as a cabinet maker for the town of Wellesley.

He is survived by his wife, Ruth V. (Maher) Marchitelli; a son, Gerard F. Marchitelli of Hanover; two daughters, Ruth D. Garvey of Braintree and Carol A. Dunphy of Hanover; two sisters, Madeline Fredella of Whittier, Calif., and Gilda Marchitelli of LeHabre, Calif.; and four grandchildren.

Funeral arrangements were by Lydon-Russell Funeral Home, 644 Hancock St. Burial will be in Blue Hill Cemetery, Braintree.

Donald M. Deware
Director

A THOUGHT FOR THE WEEK

The contrasts between people and purposes of the first Thanksgiving of the Pilgrims in 1621, and people and purposes of our present day festival gives us a startling picture. The Pilgrims survived days and nights during which they were prepared to starve. They survived freezing ice and snow that blanketed the dark forests which surrounded their crude, hand made housing. Many died, without complaining, in the arms of their loved ones. The survivors carried on; kept going. They had no government relief agencies, no Red Cross, no outside help. God was their only help. And even He seemed to be giving them a rough time.

But they survived. And they gave thanks. They thanked God for His help, for His helping them survive; for keeping them alive. They gave thanks for their faith which united them and gave them the strength to survive. Their first Thanksgiving was mostly a "Thanks for Living".

We, in our days, have much to be thankful for. One of our most important blessings is that we had fore-fathers who showed us how faith in God can give us courage, humility, strength - and spunk - to face reality . . .

Deware Funeral Home
576 Hancock Street, Quincy, Mass. 02170
Tel: 472-1137
Serving All Religious Faiths
Services rendered to any distance

Quincy Hearing Aid Dispensers
1246 Hancock St.
Next to Bargain Center
Free 30 Day Trials
773-0900
Robert Karas
Certified Hearing Aid Audiologist

Hancock Monument Co.
John Ricciuti & Sons Inc.
295 Hancock St., North Quincy
[Opposite No. Quincy High School]
Best Domestic and Imported Granite
Visit Our Large and Complete Display
All Monuments Reasonably Priced
Bronze and Granite Cleaning Estimates on Request.
472-3447
Open Mon. thru Sat. by Appointment on Sundays

Sweeney Brothers
HOME FOR FUNERALS
RICHARD T. SWEENEY
RICHARD T. SWEENEY, JR.
1 INDEPENDENCE AVENUE • QUINCY, MASS.
472-6344

Planning ahead can offer peace of mind . . .

It is only human to put things off. But proper planning for the event of one's death can spare a family many traumatic decisions and financial burdens. By pre-arranging the desires and wishes of one's funeral, burial and expenses can be specified to eliminate confusion, differences of opinion and difficult decisions on the part of family members. To ease this burden, we are making available to you FREE a booklet with all necessary information and forms to assist and guide you. Why not visit us or write for your FREE Pre-arrangement Booklet.

Booklet covers the following subjects:

* Funeral and Interment Preferences
* Vital Statistics and Data
* Survivors Information, Social Security, Insurance, Bank Accounts, Real Estate, Automobile, Safety Deposit Box, Savings Bonds, Stocks and Bonds, Retirement Accounts and Veterans Benefits.
* Pre-Arrangement Information
* Three duplicate copies of a Funeral and Interment Pre-Arrangement Agreement.

Please send me my copy of "My Specific Requests"

Name
Address
City State Zip code

COURTESY OF:
Sweeney Funeral Service
773-2728
"The Joseph Sweeney Funeral Homes"
74 Elm St., Quincy Dennis S. Sweeney

Sweeney Funeral Service
DENNIS S. SWEENEY, Director
Non Sectarian

74 ELM ST.
QUINCY
773-2728

326 COPELAND
W. QUINCY
773-2728

Successor to M. Joseph Sweeney
PARKING FACILITIES

Bethany Church To Dedicate Advent Paraments Sunday

The beginning of the Advent season will be celebrated at Bethany Congregation Church, Quincy Center, with two special events during the 10 a.m. worship service Sunday.

A new set of purple paraments will be consecrated to the glory of God and to the service of the church. Purple is the ecclesiastical color for Advent, which symbolizes penitence as Christians prepare themselves spiritually for the birth of Christ at Christmas. Purple is also the royal color in honor of the coming of Christ as King.

The altar superfrontal has the earliest Christian creed "Jesus is Lord" with the ecumenical Missionary Crosses on either side. The pulpit hanging is the "Crown of Thorns" symbolic of Jesus' suffering and death; while the lectern hanging is the "Crown of Glory" symbolic of His resurrection and eternal reign.

The Bible book mark is embroidered with the "Alpha and Omega", the first and last letter of the Greek alphabet, signifying that Jesus is the beginning and end of all things.

All of these are being given in memory of Mr. and Mrs. William H. Fay, by their granddaughter, Mrs. Helen C. Cole.

The dossal curtain behind the altar in the chapel, is made of Bemberg Damask fabric with a background Normandy pattern. It is being presented in memory of Helen E. Wetmore, by Mr. and Mrs. Harry E. Wetmore.

The Chapel pulpit hanging is the "Agnus Dei" the Lamb of God, symbolic of the sacrifice of Jesus in giving his life to save the world. It is given in memory of Mr. and Mrs. Walter E. Karlberg Sr., by Mr. and Mrs. Walter E. Karlberg Jr., and Rev. and Mrs. James C. Marshall.

The two matching clergy stoles have the "Anchor Cross" symbolic of hope, embroidered on the front. This is also Bethany Church's 150th Anniversary "logo".

One stole is presented in memory of Otto T. Glaman, by his wife, Lillian, and by his daughter, Mary Lou Glaman. The other stole is given in memory of Edward A. and Lucy M. Bohlken, his parents, and Carl A. his brother, and Carrie M. Adams, his sister, by Edward A. Bohlken.

The Advent wreath ceremony will take place at the center of the chancel with the lighting of the first Advent candle. The Roberts family, Stephen and Kathryn, and their children Christopher and Elizabeth, will conduct the ceremony. The large sanctuary Advent wreath is being fashioned by Eleanor L. Shattuck.

Jean E. Bettinson, contralto, will sing the solo, "A Thankful People" by Osborn. Guest organist Helen Ward Mannix is from Boston. A graduate of Mt. Holyoke College, she is a student at the New England Conservatory of Music.

Senior Minister, Rev. J. William Arnold, will preach the sermon: "Awake and Ready". Associate Minister, Rev. Joel F. Huntington will serve as the liturgist.

Lay scripture reader for the 9 a.m. chapel service will be Marion Lockwood; for the 10 a.m. service in the sanctuary it will be Shirley Pyne. The sesquicentennial moment will be presented by Tora Huntington.

The Church School will also be in session from 10 to 11:15 a.m., with classes from nursery through ninth grade. A crib room is provided for parents with small children.

Pony Express A Success At Faith Lutheran

The "route riders" and "trail bosses" of Faith Lutheran Church have successfully completed their Pony Express "run" and the church's stewardship campaign has gone over the top.

"We trusted our members to act responsibly and they did," commented the Rev. James Kimmell pastor, "In these times of uncertainty, our members showed they have a great deal of faith and willingness to share what they have."

He said the Pony Express theme for the stewardship campaign sparked enthusiasm among members and resulted in the congregation working together for a common purpose.

"We all had a lot of fun — children and adults," he said.

The Rev. Kimmell said he was expecially pleased that the Pony Express campaign involved the young people of the church. School age children received Pony Express coloring books and balloons and made miniature saddlebags, similar to the larger bags used by their parents in the campaign.

Each youngster was encouraged to fill in an "estimate of giving" card, just as their parents did.

"This has helped our young people to start thinking about giving to the church and hopefully they will form a habit of Christian stewardship which may continue through their lives," he said.

The Rev. Kimmell and Christine Ferguson, general manager of the campaign, praised the many route riders and trail bosses and station agents who saw that the Pony Express saddlebags carrying the "church mail" were relayed from family to family.

"Everybody worked together," she said. "It was the same kind of teamwork the original Pony Express riders displayed."

REV. JAMES KIMMELL, pastor of Faith Lutheran Church, presents Christine Ferguson, general manager of Pony Express, with a certificate of appreciation for the recent successful stewardship campaign.

Morning Of Recollection Held By St. John's Holy Name

Rev. Francis O'Neil, S.J., was guest speaker recently at St. John's Holy Name Morning of Recollection and Communion Breakfast.

Fr. O'Neil was a missionary in Irac and the Middle East. He later joined the student council at BC High.

Rev. O'Neil was also assigned to St. Mary's Parish, the North End, and is now at Immaculate Conception Church, the South End.

Fr. William McCarthy, pastor of St. John's, celebrated the Mass in the upper church.

Breakfast, catered by Holy Name members, followed in the church hall.

The ticket committee included Alfred Saluti, Fred Fostello, Harry Fifield, Joe Ciccolo, Ed Grilli and Frank Daly.

Church of Saint John the Baptist

44 School St.
Quincy, Mass.
PASTOR:
Rev. William R. McCarthy
ASSOCIATES:
Rev. Joseph F. Byrne
Rev. Daniel M. Graham
Rev. Thomas J. Synan
Rev. Mr. Charles Sullivan
IN RESIDENCE:
Rev. William D. Walsh
Chaplain, Quincy City Hospital

MASS SCHEDULE

Saturday: 4:00 & 7:00 P.M.

Sunday: 7:00 A.M.
8:15 A.M.-Organ
9:30 A.M.-Upstairs, Choir Mass
11:00 A.M.-Upstairs, Family Mass-Folk Group
11:00 A.M.-Downstairs, Organ
12:30 P.M.-Organ Music
5:15 P.M.-Folk Mass

Weekdays: 8:00 A.M. & 5:30 P.M.

Confessions in Chapel
Sat. 3-3:45 P.M. & 7:45-8:15 P.M.

(Rectory - 21 Gay St., 773-1021)

Healing Service Nov. 26 At Sacred Heart Church

A healing service will be held Friday, Nov. 26, at 7:30 p.m. at Sacred Heart Church, North Quincy.

Fr. Thomas DiLorenzo will be celebrant.

Maria Roche will conduct the healing service. Miss Roche is from the diocese of Rhode Island and is with the Mission from God's Healing Ministry.

Lord's Supper Sunday At Point Congregational

The Celebration of the Lord's Supper will begin Advent at morning worship Sunday at Quincy Point Congregational Church, 444 Washington St.

The Missionary Committee will hold a Mitten Tree Celebration Sunday, Dec. 5, for the Boston City Missionary Society.

Thanksgiving Eve Service At Faith Lutheran

A Thanksgiving Eve service with Holy Communion will be held at 7:30 p.m. at Faith Lutheran Church, 201 Granite St.

Pastor James L. Kimmell will officiate.

Babysitting is available. All are welcome.

Thanksgiving Eve Service At Wollaston Baptist

A Thanksgiving Eve Communion Service will be held Wednesday, at 7:30 p.m. in the chapel of First Baptist Church of Wollaston, 81 Prospect Ave.

Wollaston Church of the Nazarene

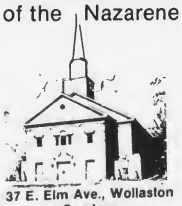

37 E. Elm Ave., Wollaston
— Services —
Sunday - 11:00 a.m. & 6:00 p.m.
Wednesday - 7:00 p.m.
"Your Community Church"

Preparing TODAY
for the Eventual TOMORROW

Everything You Want to Know About Funerals!

Get Your FREE Copy
and Helpful Checklist

Wickens & Troupe Funeral Home
26 Adams St., Quincy, MA 02169

NAME _____
ADDRESS _____
CITY STATE ZIP _____

Join Our *Chanukah Club Account*

and in Addition, Give Yourself a Present Now!

For only $1.00 take your choice of a Holiday classic ornament. (Ornaments otherwise available at $3.00 each.)

*Christmas Club available, too!

Interest Rate 5½% Per Annum
Set Your Own Weekly Payment

חֲנוּכָּה שָׂמֵחַ

Colonial Federal Savings

15 Beach Street
WOLLASTON
471-0750

Cranberry Plaza
WAREHAM
295-1776

801 Washington Street
EAST WEYMOUTH
(Next to Angelo's Supermarket)
331-1776

802 S. Franklin Street
HOLBROOK
(Next to Angelo's Supermarket)
767-1776

Committee Approves Use Of Standish School By Elks

By JOHN NOONAN

The School Committee by a 5-0 vote has authorized the Quincy Lodge of Elks to begin negotiations for the lease of the Myles Standish school building as a temporary clubhouse.

Before the vote was taken several questions were raised by School Committeeman Frank Anselmo, Ward 6 City Councillor Joanne Condon and Mrs. Eleanor Johnson, a Squantum resident, concerning the length of the lease, parking facilities, traffic, and acquisition of a liquor license in a building still under the jurisdiction of the school department.

Before the vote was taken, Mayor Francis X. McCauley, who is a member of the Quincy Elks, had stepped down as chairman and left the room to avoid any possible conflict of interest. Anselmo was present but did not vote. Favoring the motion to allow the Elks to proceed with negotiations were: Mary Collins, vice-chairman who was presiding, John Sullivan, Nicholas Verenis, Christopher Kennedy and Joan Picard.

Lease arrangements will be made through the Quincy City Solicitor's office with officials of the Elks. It is not known whether the lease will be for three, five, seven or ten years.

Should the Elks not complete all necessary arrangements and clear all legal obstacles the building would revert to the School Committee.

Myles Standish is one school building that has not been discounted in future school committee plans or usage. The usual procedure when a school building is no longer being used or included in plans for future use as an educational facility is to turn the building over completely to the city for final disposition.

QUINCY YOUTH COMMISSION recently graduated students of its babysitting course. From left, Brian Buckley and Tom Stansbury give out diplomas to Melissa Adams, 12; Kristyn Butkuss, 13; Helen Callahan, 11; Lynn Callahan, 14; Donna Canavan, 12; and Karen Cavallo, 12. The course is part of the commission's Rent-A-Kid program. For more information, call 773-1380.

(Quincy Sun photo by Stephen O'Gara)

Atty. Hickey Tours Europe Cemeteries

Atty. William E. Hickey of Quincy has been in Germany, France, Belgium and Luxembourg this month to survey American cemeteries and monuments for the American Battle Monuments Commission.

Hickey was named to the 11-member commission, which supervises the operation and maintenance of 24 cemeteries and 12 monuments in 11 countries, on Jan. 14 by President Reagan.

Hickey, who won two Purple Hearts as a Marine lieutenant in the Korean War, is legal counsel in the City Law Department and has a private practice with Atty. Frederick J. Sheehan in Quincy.

Norfolk County Bar Association

Lawyer reference service will help in selecting an attorney.

If you need a lawyer and don't know one, call us and you will be referred to an attorney in your area who will talk to you for a nominal fee for the first visit.

P.O. Box 66, Dedham, Mass.
326-8699
Call 10 a.m. to 2 p.m.

Ash St. Hearing Dec. 6

The City Council will hold a public hearing Monday, Dec. 6, at 7 p.m. on the acceptance of Ash St. from Walnut St. to Newport Ave. Extension, North Quincy, as a public way.

$10,000 In Athletic Users Fees Collected At High Schools

The Athletic Department of the Quincy Public Schools reports that $10,000 in athletic users fees have been collected to date at Quincy and North Quincy High Schools.

Quincy High collected some $4,120 from 207 students who participate in cross country, football, golf, soccer, swimming, and volleyball. The 117 students who play football paid the bulk of that school's users fee, $2,340.

At North, 293 students paid $5,860 in users fees for the same sports. Of that amount $2,700 was paid by 135 students who went out for football.

Athletics Director, Carl Leone, said there has been no appreciable drop, in the number of students participating in sports since the users fee was instituted last September.

Users fees were adopted by the School Committee as a means of defraying expenses involved in the conduct of various school sponsored sports programs.

It is expected that other sports such as hockey, basketball and baseball may bring in additional user fee revenues as the seasons for sports change.

All students who sign up for sports must pay a users fee of $20 which entitles the student to play in one or more sports for the entire year. Families with more than one student participating in school sports would pay a maximum of $40 for the year regardless of the number of students in the family or the variety of sports engaged in.

QHS Math, Science Teachers Taking Computer Literacy Course

Members of the Quincy High School Mathematics and Science Departments are engaged in a teacher training course in Computer Literacy under a grant approved by the Massachusetts Board of Education.

The instructor for this course is Dr. John A. Lutts, University of Massachusetts.

Teachers are learning computer programming so they can write programs showing applications to their instructional activities. Participants will also learn about historical, economic, and social developments related to computer technology.

There will be 10 group sessions and small group and individual consultations to prepare teachers to design computer literacy units for student instruction.

Upon the completion of this training, department chairpersons and teachers will be able to develop a library of programs on computer applications in Mathematics and Science. An objective is to ultimately establish a computer center laboratory. Of great significance is the goal of providing opportunities for Quincy High School and Vocational-Technical School students an opportunity to become computer literate thereby better preparing them for post secondary education or career entry.

Participants in this course include Margaret King, chairwoman, Mathematics Department; Charles MacLaughlin, chairman, Science Department; Edward Arnold, Physics teacher; Clifford Boatner, Mathematics teacher; Charles Gliniewicz, Earth Science and Physics teacher; Patricia Gorman, Mathematics teacher; Paul Karhu, Mathematics teacher; George Koolian, Biology teacher; Peter Ligor, Biology teacher; Maureen Mulvey, Biology and General Science teacher; Catherine Smith, Biology and Chemistry teacher; and Arnold Rubin, Biology and Earth Science teacher.

Save Gas and Money ...
... Shop Locally

Barkers
1459 Hancock St.
Quincy 472-2122
Your Hallmark Store & More!

Christmas Preview

Sunday, Nov. 28, 1982
3-7 p.m.

FREE Drawings for Prizes
Discounts throughout the store

- Smurfs
- Ornaments
- Boxed Cards
- Sebastians
- Stuffed Animals
- Mens' Gift Line
- Leather Goods
- Graphics & Letraset
- Art Supplies
- Drafting Supplies

NO CHECKS PLEASE
Cash, Mastercard, VISA
American Express Only

Reg. Store Hours:
Mon-Fri 9-9
Sat 9-5:30
Sun 1-5 p.m.

We are PRESSED for Space
scm
COPIERS
211 Floor Model
144 Table Model
$495
QUINCY
Typewriter Service
5 Maple St., Quincy Sq. 472-3656

"We service what we sell"

The Quincy Sun **Community Service Page**

Colonial Federal Savings & Loan Assoc.
15 Beach St.

C. Y. Woodbury
117 Quincy Ave.

Quincy's Annual Christmas Festival Parade

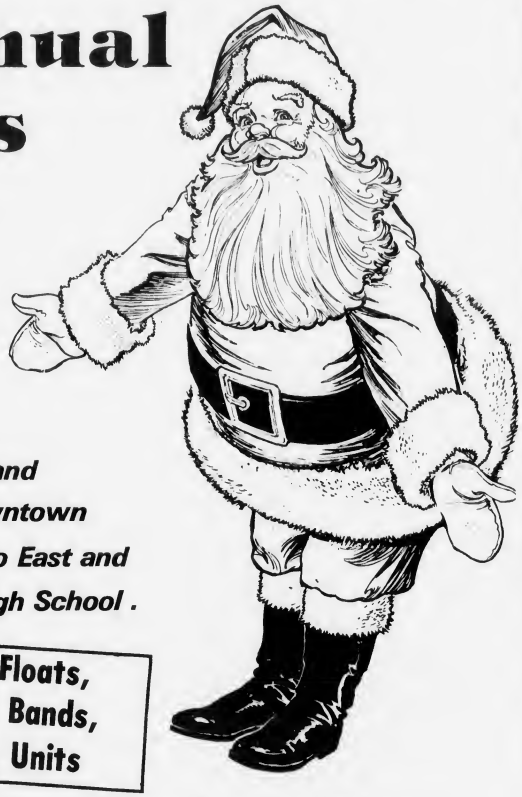

SUNDAY, NOV. 28

12:30 P.M. starting at the corner of Elm and School Sts. up Hancock St. through downtown Quincy, Wollaston and Norfolk Downs to East and West Squantum Sts. at North Quincy High School .

Featuring Santa Claus Himself

Over 60 Floats, Marching Bands, Specialty Units

Other Quincy Christmas Festival Events:

★ **Friday, Nov. 26:** *Christmas Lighting Ceremony 7:30 P.M., Christmas Island, Quincy Square.*

★ **Saturday, Nov. 27:**
Santa Arrives at 11:30 A.M. by Parachute at Faxon Field behind Quincy Vo-Tech.

★ ***Sunday, Dec. 12:***
Nativity Pageant at 6:00 P.M. at United First Parish Church, Quincy Square.

QUINCY CENTER
BUSINESS & PROFESSIONAL ASSOCIATION

The Quincy Sun Community Services Page spotlights on special events and civic projects of non-profit and charitable organizations in Quincy. The page is sponsored by the following civic-minded Quincy business firms.

- **FRATERNAL**
  - **Quincy Lodge of Elks No. 943**
    1220 Hancock St., Quincy
  - **Sons of Italy, Quincy Lodge No. 1295**
    120 Quarry St.,Quincy
- **INSURANCE**
  - **Burgin & Platner Ins.**
    1357 Hancock St.
  - **Doran & Horrigan**
    19 Billings Road
- **HOME REMODELING**
  - **Frank Evans Co.**
    343 Newport Ave.
- **FINANCIAL**
  - **Colonial Federal Savings & Loan Association**
    15 Beach St.
  - **Granite Co-operative Bank**
    440 Hancock St.
    100 Granite St.
  - **Hancock Bank**
    5 Locations in Quincy
  - **Quincy Cooperative Bank**
    85 Quincy Ave.
  - **Quincy Savings Bank**
    5 Locations in Quincy
  - **South Boston Savings Bank**
    690 Adams St.
- **FUEL OIL**
  - **C. Y. Woodbury**
    117 Quincy Ave.
- **NEWSPAPER, PRINTING**
  - **The Quincy Sun**
    1372 Hancock St.

A SURPRISE RECEPTION was held recently for administrative assistant Jackie Whitcomb, who has worked at the South Shore YMCA in Quincy for 25 years. At right is George Ramsden, general director.
(Quincy Sun photo by Stephen O'Gara)

School Board Postpones Action On Own Salary Issue

By JOHN NOONAN

The School Committee has voted to table action on a proposal giving members a $3,000 yearly salary and $135 a month as compensation for expenses.

The proposed salary would be effective January 1984. The compensation would start January, 1983.

Mayor Francis X. McCauley who was presiding at the meeting pointed out that the compensation proposal would have commenced half-way through the city fiscal year. It would therefore necessitate a special appropriation which could only be brought in by the Mayor for approval by the city council.

However, before any salary or compensation could be paid the City Council would have to approve a new city ordinance by a two-thirds vote.

Under the provisions of the new enabling state legislation, according to the city solicitor's office, the mayor is not entitled to receive either compensation or salary as a member of the school committee.

The motion to table followed a discussion in which it was brought out that salary negotiations with certain unions and professional groups are still going on and that it would appear inappropriate to act on a salary for school board members at this time.

It was also noted that the school board had no force in setting a figure for its salary, as the final authorizing body is the city council. The school committee could only indicate a suggested salary as the proposed $3,000.

Open House Nov. 30 At Point Webster

An open house will be held Tuesday, Nov. 30, 7 to 8:30 p.m. at the Point-Webster Middle School.

All students, parents and friends are invited.

There will be an opportunity to visit classrooms and meet teachers. Refreshments will be served.

Membership Drive For Quincy Camp Fire

Quincy Camp Fire's annual Membership Drive will be held Nov. 29-Dec. 4.

Camp Fire, a national, non-profit organization, offers programs for boys and girls in four age groups: Blue Birds/Blue Jays, grades one to three; Adventure, grades four to six; Discovery Clubs, junior high; and Horizon Club, high school. There are openings at all levels.

Quincy Camp Fire offers varied programs: the club program — small groups that meet weekly for skill building, trips, service projects, and crafts; the camping program — summer day camp at Camp Kiwanee, week end camp outs throughout the year, and a structured program of outdoor living skills; and a calendar of city or councilwide events, such as Music for Mittens, Earth Day, Autumn Square Dance, Snow Bird Picnic, and more.

Contact club consultant Linda Ruggere (773-0632) or town coordinator Jan Burton (472-3168) to register for more information.

NQHS Spirit Committee Visits Pediatric Ward

Six young women from the North Quincy High School Spirit Committee visited children in the pediatric ward at Quincy City Hospital for Halloween.

They brought candy, coloring books, and crayons to the children.

The young women and their costumes were: Eileen Miller, clown; Allison Fuller, pumpkin; Ellyn Burke, clown; Michelle Elgart, little baby; Maureen Ridge, clown; and Amy McGinnis, sunflower.

They also visited the Presidential Nursing Home.

PSSB Open Meeting

The Protestant Social Service Bureau will hold an Open Meeting Tuesday, Nov. 30 at 7:30 p.m. at the office, 774 Hancock St., Wollaston, for people interested in adopting either older or handicapped children.

Call 773-6203 for more information.

Christmas Bazaar Dec. 4 At Sons Of Italy

Stella Del Nord will hold its annual Christmas Bazaar Saturday, Dec. 4, 10 a.m. to 4 p.m. at Sons of Italy, 120 Quarry St., West Quincy.

The charity bazaar, in the Venetian Room, will feature hand made articles, games, refreshments, raffles and other items.

★This Week's Specials★

7 Up $1.09 2 liter

Pepsi, Diet Pepsi, Mountain Dew, Pepsi Free 99¢ 2 liter

HOOD ICE CREAM $1.89 1/2 Gallon

GEM Bologna $1.09 1 lb pkg.

OPEN ALL DAY THANKSGIVING DAY

Quik Pik Food Mart

495 Washington St., Quincy

• Computerized Lottery Agent
Play your number til 9:45 p.m.

• Open 7 a.m. til Midnight
7 Days A Week

RUSSELL'S ANGELS CREATE WORKS OF ART . . . For Today's Men & Women

females $12.00
monday specials
wash-cut-blow dry
longer hair slightly higher

males
tues. & thurs. specials
blow cut $8.50 includes shampoo

Wed.
Uniperm Special
for men & women
incl. cut & conditioner
$33.00 longer hair slightly higher

Russell Edward's Hairplace One & Two

cor. Hancock & Chestnut & Maple Sts.
1-3 Maple St., Quincy 472-1060
OPEN Thursday Evenings

PHOTO QUICK OF QUINCY
In by 10, out by 4.

Announces:

TWO THANKSGIVING SPECIALS

• SHARE your Holiday Memories by ordering a second set of color prints at time of development for only 15¢ per print

• FOOTBALL FANS - All color print film with pictures of THE Game will receive $2.00 off list prices
(With this ad)
Offer expires Sat., Dec. 4

PHOTO QUICK of Quincy
In by 10, out by 4.
We use Kodak paper... for a good look.
10 Granite Street
QUINCY CENTER - 472-7131

The Donut King says . . .
Thank You for your wonderful response to our Grand Opening!

DONUT KING
Corner of Copeland & Common Streets
786-9881 (1 Block from Willard School & Furnace Brook Parkway)

For the Holiday Season
We have the area's BEST Donuts, Muffins and assorted Pastries.
OPEN 6 A.M. - 11 P.M.
Mass Lottery Agent — Play your favorite number & game here.

Show Strong Offense, Defense

North Sophs Roll Over Quincy, 21-0

By TOM SULLIVAN

The North Quincy sophomore football team, which had lost three straight games to Quincy, roared to a 21-0 lead at halftime last Saturday and defeated the young Presidents, 27-16, in their annual game at Veterans Memorial Stadium.

"The boys played an excellent game both ways and I just wish we could have played more games this season," said a happy North coach Ted Sadowski, in his 25th year as a Raider coach. "We had only one official sophomore game this fall, playing with the juniors in junior varsity games the rest of the season."

The young Raiders were sparked by some outstanding running by Steve Kelly and Joe Bangs, some excellent passing by quarterback Rich Brooks and receiving by Gerry Coughlin.

Defensively they bottled up the Quincy attack until the final period when John Sullivan's team scored both touchdowns on exciting long gainers.

Sadowski had good words for guards Rich Horrigan and John Reney, who played effectively both ways.

He also singled out Kelly and Bangs for their running, Brooks for his passing, Coughlin for his pass receiving, center Larry Nialetz, who was forced to play defensive end due to injuries; Joe Palmer, Mike Barry, Billy Doherty and Jim Cataldo. Barry kicked three extra points and played well, Palmer was outstanding on pass defense and Doherty ran well and scored a touchdown.

Sullivan, who praised the North players for their strong performance, singled out Darrin Tucker, Gerry Frazier, John Spencer and Joe Cullen, all of whom ran well, and quarterback Bill Shaughnessy, who did well both ways and had a key pass interception as well as throwing a long touchdown pass.

The Quincy coach also had praise for tackles Mark Campbell, Bob Campbell and Pat Duggan, and Kevin Burke, Pat Calbro, who played despite being injured, Tom Foley, John O'Callahan, punter Joe Conti, Steve Curran, ninth grader Walter Rollins, who did well at nose guard; Mike Powell, Jerry Pacciaretti, Jim Mayo and Rich Pettinelli.

Jim Reilly, who had an outstanding season, was injured on the first play and had to sit out the game.

"They were tough and came right at us," Sullivan said. "We woke up in the final period but it was too late."

North struck quickly and on the second play of the game Kelly broke loose for a 67-yard touchdown run. Barry kicked the point.

Later in the opening period Brooks passed to Coughlin, who had four receptions for big yardage, for 15 yards to the two-yard line and Brooks scored on a sneak. Barry again kicked the point.

In the second quarter Brooks hit Coughlin for a 44-yard gain to the three from where Doherty scored and Barry added this third point for a 21-0 halftime lead.

After a scoreless third period, Shaughnessy threw a bomb to Joe Ciardi for 50 yards and a touchdown and he passed to Frazier for the two points.

North drove from the 50 after an on-side kick and Kelly scored on a 20-yard run. This time Barry's kick was blocked.

A few minutes later Tucker scored Quincy's second TD on the best run of the day.

He broke into the clear, shook off several would-be tacklers, was almost tripped up but kept his footing and went 68 yards for the score. Frazier rushed for the game's final two points.

Sadowski was assisted by Pete Zoia and Mark Mulvaney, while Jerry Quintiliani assisted Sullivan.

DENISE CARROLL, a North Quincy High graduate, was a leading member of the UMass/Boston volleyball team this fall. The Lady Beacons finished with a 14-5 record and were the No. 1 seed in the statewide Div. 3 tournament. It was their best record. Only a sophomore, Denise is being counted upon heavily the next two years by Coach Mary Ann Sowell, a Quincy resident.

Quincy Girls Win E-Mass South Volleyball Title

The Quincy girls' volleyball team won the Eastern Mass. South Sectional championship last week, defeating Milford in three straight games at Brockton. The First Ladies Monday night played the North Sectional winner at Brockton.

Quincy, 13-3, during the regular season, started fast and took a 7-4 lead in the opening game. The Quincy girls forced many Milford miscues and easily won the first game, 15-4. Carolyn Leonard served up the last four winning points.

Christine Gallery was the big star of the thrilling second-game win. She hit one of her many powerful spikes to open the game and the First Ladies took a 5-0 lead. But Milford staged an impressive rally to go ahead, 9-6. Quincy tied it at 9-9 with Gallery leading the way from the net. The teams traded points and were tied at 14 and 15 before Quincy scratched out a 17-15 victory for the South title.

Gallery kept Milford off balance with perfectly placed spikes.

Susan Beven also played a fine game at the net for the First Ladies.

Milford came out strong in the third and final game and took a 4-3 lead. But Quincy came back to lead, 6-4, and never trailed again as it won, 15-7. Ellen Deady and Gallery led the way from the front court and Leonard and Karen Marnell carried the action from the middle. Deady, Beven and Marnell were named to the tournament all-star team.

Quincy had gained the finals by defeating Case High of Swansea in a thrilling match which went the full five games. Beven, Barbara Fain, Marnell and Leonard all played well for Quincy.

NEWSCARRIERS WANTED
Here's a chance to earn extra money by building a Quincy Sun home delivery route.
Telephone: 471-3100

Sports

Free Tank of Gas
- We will bill your Mass. Insurance Co. directly at no cost to you. Specialize in foreign & domestic auto glass.
- Up to 30% off for non-insured installations
- No Deductible on auto glass
- Service while you wait
- Aluminium and Wood Storm Windows Repaired

Sweeney's Glass 24 Hour Service
322 Bridge St., No. Weymouth 331-3423

Woodward Spring Shop inc
The South Shore's Most Complete Automotive Service and Parts Center

EXPERT FRONT END WORK AND ALIGNMENT
- FRAME STRAIGHTENING
- BODY ALIGNMENTS

EXPERT
- MUFFLER INSTALLATION
- DUAL EXHAUSTS
- PIPES
- BRAKES

SPRINGS
FOR ALL MAKES OF . . .
CARS • BUSES • TRUCKS • TRAILERS
AUTO SPRINGS INSTALLED WHILE-U-WAIT
WHEELS BALANCED
Springs, Axles, Frames
STRAIGHTENED • ALIGNED • INSTALLED

BODY RESTORATION AND PAINTING
- R-M & ACME AUTOMOTIVE PAINT
- DEVILBISS SPRAY EQUIPMENT
- BODY TRIM FASTENERS

WHOLESALE - RETAIL — COMPLETE AUTOMOTIVE PARTS
HEAVY TRUCK SPECIALISTS — AUTO MACHINE SHOP
Complete line of services. We have a full staff of professional and experienced automotive specialists.
471-6950
111 McGRATH HIGHWAY, QUINCY
Hours: 8 to 5:30 Mon. thru Fri.

The T STOP
Adams St. Camera
FREE TRANSFER
All Sizes All Colors
Free Transfer Special Offer With This Ad Only
Get a free transfer with the purchase of a T-shirt, sweatshirt or baseball shirt. Offer expires Dec. 10.
677 Hancock St., Wollaston 773-6077
Open Mon-Sat 9-5:30 p.m.

New Senior Hockey League Underway

A new senior hockey league organized by the Quincy Youth Arena opened last week with three games.

The league, made up of players 18 and older, will play on Wednesday and Friday evenings. There is no admission charge to the games.

In the opening games the Esquire Neck Wear-Boston Shamrocks edged Kelly's Pub & Grub, 4-3, on goals by Steve King, Dave Gendreau, Pat Clifford and Mark Kelly. Dave Hossenfuss and Eddie Curley had assists. Jim Shea, Bill Mulligan and Dennis Murray scored for Kelly's.

Kane's Place rolled over Washington Tap, 10-2. Tom Cahill had a hat trick, Dave Hurley and John Ryan two goals apiece and Mark Paolucci, Dave Peters and Steve Cronin one each. Ryan, Jim Larkin, Paolucci, Joe Pistorino, Tom Pistorino, Joe Kane, Jim Joyce and Cronin had assists. John Shields and Bill Hodges scored for Washington with assists for Mike Chenette and Steve Campbell.

Fowler House topped Joe's Pub & Grub, 4-2, with Steve DiGiovanni, Leo Graham, Mike Furey and Peter Janis having the goals. Furey, Lou Matthews, Graham and Tom Brennan had assists. Jeff MacCune and Eddie Nolan scored for Joe's with an assist for Jack Cronin.

THE QUINCY CITY HOSPITAL employees recently raised more than $1500 by staging a 30-hour softball marathon. The money will be used to purchase toys and amusements for the hospital's new pediatric ward. Front, left to right, Bob Barker, Dave Larson, Tony Griselli, John Barker, Frank Nota, Tom Rooney and Clare Connolly. Second row, Paula Heffernan, Diane Peterson, Steve Kozlowski, Pat Rinella, Bob Blake, Brian Morris, John Leone, Bill Stavros and Lee Walden. Third row, Bill Lowell, Jim Martell, Richard Mudge, Ron Cerriani and Ron Baker. Fourth row, Kevin Gilmarten, Dave Boucher, Tony Anastasia and Mike Burgess. Holding sign, Mike Morris, left, and Dennis McGowan. Missing from photo are Doug Haskins, Phil Jones, Mark Rowel, Arnie Salvatore, Ron Bouchard, Bob Reardon and Rick Baldasini.
(Photo by Thomas Lee)

Benitez-Hearns Title Fight On Quincy Cablesystems

Quincy Cablesystems will be bringing to its cable subscribers the Wilfred Benitez–Thomas Hearns world welterweight WBC championship fight Dec. 3, as a special programming event.

The fight, broadcast live via satellite from New Orleans can be offered by Quincy Cablesystems because the cablesystem is among the more technologically advanced systems in the country. No special installation units or installation charges are required.

An "addressable" subscriber simply writes in or telephones an order to the cable operator's office. Computers authorize the subscriber's home to receive the event, and the subscriber pays only for the event chosen.

The championship Benitez–Hearns fight will be preceded by the WBC bantamweight bout between Wilfredo Gomez and challenger Lupe Pintor. The special event, transmitted live via satellite, is scheduled to begin at 9 p.m., and will cost those subscribers choosing to watch, $15.

Quincy Hospital Softball Marathon Raises Over $1,500

An independent group of 40 Quincy City Hospital employees recently exceeded their goal of raising $1500 from a 30-hour softball marathon at Rotary Field. The money will be used to purchase toys and amusements for the new pediatric ward.

According to Bill Stavros, marathon coordinator, the final score was Blue team 185, Red team 178. "The players were tired but cheerful for the cause" at the end of the marathon," he said.

Hospital Director James E. Lowenhagen joined the cause by playing for several hours and also donated beverages for the players.

Steve Gillig, owner and manaer of McDonald's Restaurant on Southern Artery supplied players with food for the duration of the marathon. In addition, McDonald's "Hamburglar" appeared to entertain children.

Eleanor Allison of the hospital's Nuclear Medicine Dept. brought pizza for the players and Eileen McCarthy R.N., brought coffee and donuts.

"Many people from the hospital and the surrounding community came down to cheer the players on," said Stavros.

A banquet was held at Montello's when awards were presented.

Panarelli Rolls 377 In St. John's Loop

Mike Panarelli rolled the season's high three of 377 and the high three of 1574 in St. John's Holy Name Bowling League. His team had the season's high three of 1574 and high team single of 564.

Panarelli also had the weekly high single of 446.

Bob Saluti has the high average of 112.5, followed by Panarelli's 110.9.

The rest of the Top Ten: Ed Linehan, 110.7; Dick Guerriero, 108.4; Art DiTullio, 106.8; Tom Darcy, 106.2; Jim Mastrantonio, 101.9; Lou Faiella, 101.4; Lou MacLennon, 99.4, and Ernie DiTullio, 98.3

The team standings: Faiella, 32-22 (total pinfall of 13,111); Guerriero, 28-26 (13,174); Saluti, 28-26 (13,077); Linehan, 26-28 (13,210); Panarelli, 24-30 (13,454), and Mastrantonio, 24-30 (12,996).

Police Win, 7-2

The newly-organized Quincy Police hockey team defeated the New England Knights of Lynn, 7-2, in its opening game.

The police team was led by Bob Roche, Bill Connolly and David Pollara.

RADIATOR PROBLEMS
AUTOMOBILE AIR CONDITIONING EQUIPMENT
GAS TANKS & HEATERS
Over 35 years in Radiator Repair
MORSE'S AUTO RADIATOR INC.
328-7464
179 W. SQUANTUM Next To "T" QUINCY

WHITTEMORE BROS.
LANDSCAPE DESIGN & CONSTRUCTION
• Shrub Winter Protection
• Tree Pruning
• Tree Fertilizing
471-8824

IF YOU NEED
Painting - Interior or Exterior - Roofing, Gutters, Carpentry
Call Us
COMPETITIVE PAINTING CO.
Quincy, Mass.
479-3909
Free Estimates, 20 Years Experience

Quincy Sun
NEWSCARRIERS
Wanted

Call 471-3100
or Apply In Person
The Quincy Sun
1372 Hancock Street
Quincy Square

DICK THE LOCKSMITH
Formerly Located At A Quincy Center Hardware
Has Now Joined
GRANITE LOCK CO.
119 A PARKINGWAY, QUINCY
(Opposite Paperama)
472-2177
FREE PARKING

PLEASE check with the ATTORNEY GENERAL
before you purchase your rustproofing from a dealer. It is the most important option you can purchase and should be done by a professional.
Tuff-Kote Dinol
There is a BIG difference
471-3200
666 Southern Artery, Quincy

Most Successful Season

North Girls 'Miracle Team' Wins State Cross-Country Crown

The North Quincy girls' cross-country team, to which Coach Lou Tozzi refers as his "miracle team", capped the most successful season in history last Saturday when it won the state championship for the first time in Worcester.

Earlier the Raiderettes had won the Suburban League title again with their first undefeated record and won their third straight Eastern Mass. Division 2 crown.

"This was a real miracle team and I just can't say enough for the girls' grit and determination," said Tozzi. "At the start of the season I said they deserved to go all the way, but we were hit by so many illnesses and injuries during the season I don't see how they did it."

The top 20 teams in the state, 12 from Eastern Mass., four from Central Mass. and four from Western Mass., competed in the meet as well as several individual champions. There were 190 starters.

Sheila Barrett, who had been sick for two weeks before the Eastern Mass. meet, paced the Raiderettes with a sixth place finish.

Mary Ann Kelleher finished 18th and Diane Lindenfelzer placed 28th despite not practicing all week due to tendinitis in the hip. "She was a real key for us in this race," Tozzi said.

Linda Kennedy was 23rd, Meg Leary 47th and Tracy Corrigan 97th.

"I was sorry that Linda couldn't have done better because she is one of the best runners we have," said Tozzi. "But she suffers from asthma and the cold weather really affected her. But she stayed in there and her 23rd place finish was a tribute to her spunk and dedication."

North finished with 127 points. Haverhill, the Eastern Mass. Div. 1 champion, was second with 138, Mohawk Regional, the Western champion had 154, Wakefield 166 and Nashoba Regional 170.

"Our two seniors, Barrett and Kennedy, were just tremendous and were a real inspiration to the others," the North coach said. "All the girls were wonderful and just wouldn't give up. I'll never forget this team."

Tozzi paid tribute to his assistant coach, Mike Burke, and two volunteer assistants, Rich O'Brien and student teacher Sue Gaitey.

--TOM SULLIVAN

THE SONS OF ITALY won the Quincy Youth Soccer Association's Div. 3 title with an unbeaten record. Front, left to right, Peter McLaughlin, Andy Wohlrab, Scott Shea, Donald Codner, Jason Swan, Jim DeCarli and Joey Shea. Back, Dave Quirk, Brian Cleary, Steve McCole, Jim Flaherty, Karl Ryan, Asst. Coach Frank O'Donoghue, Tim Roache, Andy Bernick, Bob Moriarty, Coach Frank Ryan, Pat O'Donoghue, Konstantine Rigas and Matthew Giese.

QJC Downs Wentworth, 98-83

The Quincy Junior College basketball team, off to a fast start following a dismal 1981-82 season, improved its record to 3-0 last week with a 98-83 victory over Wentworth.

The Jaguars will be home to non-league opponent Massasoit Community College next Tuesday at 7 p.m. at the Vo-Tech Gym and will host Greater Boston small College Conference foe North Shore next Thursday, Dec. 2, at 7.

QJC was 24 for 35 from the foul line as 48 fouls were called in the game against Wentworth.

Leading by nine at halftime, the QJC lead was cut to three with four minutes left in the game. But the Jaguars' fast break resulted in some easy baskets.

Coach Brian Buckley commented on what he thought was the key play: "Gary DiNardo kept a loose ball alive that resulted in an easy hoop for Jim Conboy that broke Wentworth's back. That put us up by five and sparked the rest of the club.

Conboy led the attack with 28 points, Steve Belcastro had 21, Paul Gill 20 and DiNardo 12 second half points.

"DiNardo didn't miss a shot and Belcastro hit some hump shots that iced the victory," said Buckley.

"It was our first home game and it was one of the best and noisiest crowds we've had in three years. It gave us a real home court advantage."

Defeat Panthers, 14-0

Apaches Win 3rd Straight Championship

The North Quincy Apaches won their third successive Quincy Youth Football League championship Sunday when they defeated the Quincy Point Panthers, 14-0.

Defense was the big factor in the opening period with excellent performances by Dan McCarthy, Brian Durgin, Gary McNamara, Steve Miller, Tim Kelly, Wes Crowley, Chris Barry, Joe Shea, Paul Hanscom, Peter Quevillon and Paul Ruggere.

The Apaches' offense began to click late in the period with good yardage by McCarthy, Durgin and quarterback John Broadbent. McCarthy ran for 35 yards to the four from where Broadbent scored on a keeper.

The Apaches' defense again held the Panthers off in the second half with Larry Taglieri, Jim Mulvey, Mike Ainsley, Jeff Norton, Mark Carnevale, McNamara, Crowley, Miller, McCarthy, Kelly, Durgin and Barry all doing well.

In the fourth period Broadbent threw a pass to Barry for 13 yards. McCarthy added 46 yards including a 17-yard run for the second touchdown. Broadbent also picked up good yardage. Broadbent rushed for the final two points.

The Apaches were coached by Tom Carter and Paul Moody.

No Coach Yet For North Hockey Team

Hockey practice is due to start next week at Quincy and North Quincy High Schools but the North players still don't know who the new coach will be.

Kevin Lewis resigned recently as Raider coach and it was expected that a new coach would be named at last week's School Committee meeting.

The committee sent back a recommendation for the North coach.

All coaching appointments are recommended by the superintendent and applicants are screened and interviewed by a special committee and a final recommendation is then made to the superintendent.

No reason was given why the name recommended by the special committee and the superintendent was sent back for reconsideration.

A second application for the position apparently had been submitted. The names of the two contenders for the position were not revealed at the open meeting of the school board. The board later went into executive session to discuss the personalities involved.

Veteran Quincy hockey coach Bob Sylvia was reappointed and other Quincy coaches appointed were Joe Amorisino, basketball; John Franceschini, assistant basketball; Marty Finnegan, girls' basketball; Bob Dacey, assistant girls basketball; Wayne Deschamp, boys' gymnastics; Ralph Johnson, assistant gymnastics; Eileen Craffey, swimming; Jim Piccini, girls' track; Jeff Hennessy, boys' track; Carmen Mariano, wrestling, and Richard Schiarizzi and Tim Cahill, assistant wrestling.

Amorisino, Franceschini, Deschamp, Johnson, Piccini, Hennessy and Mariano all were reappointed.

P.V.C.
1624 Hancock St.
(next to Colman's)
Quincy Center
LEATHER
Rebel Caps • Motorcycle Caps • Visors • Wristbands
Neckbands • Truckers Wallets
Wine bags and more!

APPLIANCES Barile HEATING REPAIRS
PLUMBING CO.
2 Parkingway - Rear of 381 Washington St.
BRAINTREE
JOSEPH BARILE LIC. #4731
DO-IT-YOURSELF COUNTER
INSTRUCTED BY EXPERTS
The Finest in Plumbing Services
Since 1934
FUEL OILS AND SERVICE
843-4000
NEW INSTALLATIONS
REMODELING

Stay Alive!

By John Valante

GREASE GUN HAZARD

Garage mechanics and those employed in jobs where it is necessary to use high-pressure grease or paint guns should be on the alert. According to a recent report in the Journal of the American Medical Association, these high-pressure guns emit a fine spray at 600-7,000 pounds per square inch - as powerful as a rifle shot - which can drive paint or grease through the skin, where it spreads internally along the limbs. In 30 cases of grease-gun injuries, 12 resulted in amputation, and of 23 paint-gun accidents, 10 required amputation.

The initial wound is often painless because it happens so fast. The result is that people continue to work, although within a few hours the pain becomes intense, and the affected limb becomes severely swollen, numb, and the affected skin takes on a mottled appearance.

This is a surgical emergency. All grease and paint must be removed. There should be no delay. Immediate medical treatment is necessary to get the offending substance out of the body as quickly as possible.

This information has been brought to you as a public service by NABORHOOD PHARMACY, 406 Hancock St., No. Quincy.

OUR SERVICES INCLUDE:
Charge Accounts
Delivery Service
Insurance Receipts
Free Gift Wrapping
Ostomy Supplies
Tax Records on Request
Utility Payments Mon. - Sat. 9 - 5
Phone: 328-3426

America's Finest
ATHLETIC JACKETS
for the entire family
EXPERT EMBROIDERY
Done on our Premises
JUNIOR $ ADULT 6X
Group Prices Available
A. E. GOODHUE CO.
15 School St., Quincy
472-3090

ATTENTION!
100% FREE TUITION
MASS. NATIONAL GUARD
TO ANY STATE FUNDED COLLEGE OR UNIVERSITY
FOR FURTHER INFORMATION CALL
JACK CURRAN
617-471-9390
THE MOST IMPORTANT PART-TIME JOB IN AMERICA

Quincy-North 'Look' Plymouth State Finishes With 10-0 Record

Although the Plymouth State College football team, stocked with Quincy and North Quincy players, finished its season with a perfect 10-0 record and is rated the No. 1 Division 3 team in the East, the Panthers were not selected for a playoff berth.

St. Lawrence (N.Y.) (9-0) and Watner (N.Y.) (8-0-1) were selected as Eastern representatives in the Division playoffs.

"We're disappointed, naturally at not having a chance to go," said Coach Jay Cottone, but we met all the goals we had set for ourselves at the start of the season. We finished undefeated, we defended our N.E. Football Conference title and we're still number one in the East as far as the sportswriters and sportscasters are concerned."

North Quincy's Joe Dudek had a fantastic season for the Panthers. Despite missing three games with an injury and carrying only three times for 20 yards in the final game with Curry (Plymouth led, 31-0, after a period and the starters sat out the rest of the game), Dudek broke the school record with 1094 yards rushing.

The freshman halfback averaged 8.4 yards a carry, ranking him third in the nation, and he scored 17 touchdowns. The former North star was named ECAC Rookie of the Week three times and chosen to the ECAC Honor Roll twice.

Former Quincy end Scott Anson set school records for receptions and reception yardage in a single game. Other Quincy and North Quincy players who starred for the Panthers this year were Ed Iodice, Glen Segalla, Steve Lee, John Taglieri and Neal Fisher.

Meanwhile, another former North Quincy star, Jack Leone, finished an outstanding sophomore season at the U. of Maine, which finished 7-4 and was knocked out of a possible Div. 1-AA playoff berth when it lost its final game to Holy Cross.

Leone broke the Division record for kicking extra points as he was a perfect 45 for 45. He also kicked seven field goals for the Black Bears.

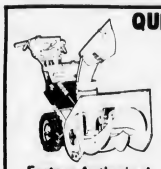

QUINCY SMALL ENGINE REPAIR
COMPLETE PARTS & SERVICE
Now is the Time to Have Your
SNOWBLOWER
TUNE-UP
GET READY FOR WINTER
AUTHORIZED DEALER
FOR SHINDAIWA CHAINSAWS
(REAR) 471 HANCOCK ST., QUINCY
PICKUP & DELIVERY SERVICE AVAILABLE 773-1718
HOURS: 8-4 DAILY 8-1 SATURDAY
We also repair chainsaws and lawnmowers
Factory Authorized BRIGGS & STRATTON & TECUMSEH SERVICE

Don't Move — Add a Sunroom

Custom Solar Designs
Solar Additions & Sunrooms
Remodeling
Energy Consultant
Licensed Builder Insured
Peter F. DePesa
471-0234

POWER SKATING

Classes by PAUL VINCENT
• Limited registration
First Come — First Served
• 10 week course
Every Monday night starting November 29th, at Shea rink, Willard St., West Quincy
• Classes 7 PM-8PM
• Complete Course $70.00
SPONSORED BY:
ST. MORITZ YOUTH HOCKEY
41 Cranch Street, Quincy, MA 02169

Every coupon must include check for $70.00
Name _____ Age _____
Address _____
Town _____ Tel. _____
For further information — Call 472-1692
Make check payable to St. Moritz Youth Hockey

Men's Basketball, Swim At Lincoln Hancock

Recreation Director Barry Welch, announces the schedule for men's basketball and swim programs sponsored by the Recreation Department at the Lincoln Hancock Community School.

The programs feature a period of pick up basketball from 7 p.m. to 9 p.m. and an optional swim at 9 p.m., Wednesdays. Brian Buckley of the Recreation Department is staff supervisor.

The program is for males who are past high school age. There is a $2 fee, which is payable each Wednesday evening. Registration is limited in the basketball program to insure maximum participation.

Additional information can be obtained by calling the Quincy Recreation Department, 773-1380, ext. 204.

NEWSCARRIERS WANTED
Here's a chance to earn extra money by building a Quincy Sun home delivery route.
Telephone: 471-3100

DORCHESTER
Door & Window
305 FREEPORT ST.
DORCHESTER, 02122
Tel. 265-3803
"Specializing in Custom Made"
• Andersen Windowalls •
• Steel Door Systems
• Casement Windows
• Replacement Doors & Windows
• Aluminum Storm Doors & Windows

Youth Hockey

• *Bantam House*

D&H Upset Johnson, 3-1 Sun Edges Burgin, 3-2

Doran & Horrigan, winning only its second game of the season, upset league-leading Johnson Motor Parts, 3-1, in the Bantam House League.

Rich Ames, Bill Stacey and David Young had the goals and Brian Glavin and John McMillen had assists. Keith Freeman scored for Johnson with assists for Shawn Craig and Brett Heeney.

The Quincy Sun edged Burgin Platner, 3-2, on two goals by Billy Murphy and one by Steve Brooks. Eddie Flynn had two assists and Pat Harrington, Nick Cangemi, Bob Fleming and Ed O'Brien one each. David Hack had both Burgin goals with assists for John Pacino, Rich Connelly and Tom Van Tassell.

McGinn Sunoco topped Baskin Robbins, 3-1, with Seve Constas having two goals and Tony Orlando one. John O'Connell had two assists and Bill Kulik and Orlando one each. David Kraunelis scored for Baskin with Brian Roche assisting.

The standings: Johnson Motor, 4-1-0; McGinn, 3-2-0; Sun, 2-2-1; Doran & Horrigan, 2-2-1; Burgin Platner, 2-3-0; Baskin Robbins, 0-3-2.

• *Pee Wee House*

Gear Defeats Mug, DD's, Bersani Tie

Boston Gear, tied with Dee Dee's for first place in the Pee Wee House League, defeated Mug 'n' Muffin, 10-6, in a wild game.

Jeff Adams and Dave Pitts had two goals apiece and Jim Allen, Bob Loughlin, Steve Connelly, Paul Adams, Arthur Cangemi and Darren Simonelli one each. Pitts, Cangemi and Gerry Dunning had two assists apiece and Jim Ferrara, Allen, Loughlin and Billy Fraser one each. Joe Jackson had four goals and Jeff Hemphill and Sean Glennon one each for M 'n' M. Tommy Gleason had three assists, Sean Capplis two, and Chris Fleming, Brian Backman and Joe Lawton one each.

Dee Dee's and Bersani Brothers tied, 1-1, with Bobby Ierardi scoring for Dee Dee's and Jeff Connor for Bersani. Goalies Craig Galligan of Dee Dee's and Scott Deware of Bersani stood out.

Bersani also tied Keohane's, 1-1, with Martin McGowan scoring for Bersani and Chuck Quigley for Keohane's. Jim Houlihan and Brian Mantville had assists for Bersani and Rod Davis one for Keohane's. Deware and Mark Dwyer excelled in goal.

The standings: Boston Gear, 4-2-0; Dee Dee's, 3-1-2; Bersani, 2-1-3;, Keohane's, 2-2-2; Mug 'n' Muffin, 0-5-1.

• *Mite-Squirt House*

Balducci's, Harold, UCT Rack Up Wins

League-leading Balducci's defeated Lydon Russell, 6-2, in the Mite/Squirt House League to hold its three-point lead over the Paul Harold Club and UCT.

John Shea and Brian Fitzgerald had two goals each for unbeaten Balducci's, and Bobby Ford and Jimmy Cosgrove had one each. Matt Riley had two assists and Shea one. Mike Rudnisky and Karyn Mosher scored for Lydon with Danny Savage having two assists and Mosher one.

Harold Club edged Bo Car Printing, 4-3, with Bobby Daggett having two goals and Jamie Schaetzl and Sean McArdle one each. McArdle's was a penalty shot. Matt McGowan, Aidan O'Donoghue, McArdle and Pat O'Donoghue had assists. Sean McCarthy, Jim Smith and Joe Zona scored for Bo Car with assists for Smith, McCarthy, Chris Connor, Joe Shea and Steve Jewell. Goalies Matt O'Toole of Harold and Karen McCabe of Bo Car were outstanding.

UCT edged Feeney's Devils, 1-0, Feeney's first loss. Bobby Scott had the goal and Jeff Craig assisted.

The standings: Balducci's, 4-0-1; Harold, 3-2-0; UCT, 3-2-0; Feeney's, 1-1-3; Bo Car, 1-3-1; Lydon Russell, 0-4-1.

• *Midget House*

Marines Extinguish Fire

Caddy Marine upset league-leading Fire Extinguisher Service, 7-5, in the Midget House League. It was the first win for Caddy and the first loss for Extinguisher.

John DiPietro and Frank Griffin had two goals apiece and Scott Mosher, Ed Munroe and Jim Burgess one each. Rich Marnell had two assists and Ed Hohmann one. For Extinguisher Tom Donovan and Bill Campbell had two goals each and Jim McSweeney one. Bryan Provenzano had two assists and Frank Mortell, McSweeney and Steve Golden one each.

Quincy Fire Dept. topped Rogan Hennessy Paving, 5-2, with Bill Lawless scoring twice and Paul McMillen, Colin Powers and Ed Fleming once each. Lawless and Powers had two assists each and Mike Novak one.

Mark Lamie and Mark Walsh scored for Rogan Hennessy.

Suburban Disposal defeated Co Co Club, 5-3, with Bill Campbell having a hat trick and Kevin Jeannette and Bob Carty one goal each. John O'Connor had two assists and Jennette, Campbell and Glenn Hermanson one each.

The standings: Extinguisher, 5-1-2; Suburban, 4-3-1; Rogan Hennessy, 3-2-3; CoCo Club, 3-4-1; Quincy Fire, 2-4-2; Caddy Marine, 1-4-3.

Pee Wee Big Win, 4-2

Quincy's Pee Wee B hockey team defeated the Seahawks, 4-2, with Brian Mosher scoring two goals and Mike Toland and John Brosnan one each.

Toland had two assists and Jimmy Lamparelli, Tommy Roberts, Mosher, Bill Dineen and Bobby Carroll one each. Scott Cunningham and Jeff McClory stood out in goal.

NEW OFFICERS of the Montclair Men's Club are, from left, front, James F. Kelley, trustee; Leo J. Doyle, president; and Stanley Kovalski, Sr., vice president. At rear are William H. Connelly, treasurer; Richard R. Cecchini, recording secretary; and Thomas F. Bridges, trustee. Missing from photo are Richard E. Post, financial secretary; Stanley Kogut, corresponding secretary; William Bereszniewicz, trustee; and James Locke, sergeant at arms.

(Quincy Sun photo by Stephen O'Gara)

William Trifone Re-elected CP President

William J. Trifone of 24 Mortimer Terrace, Quincy was re-elected President of Cerebral Palsy of the South Shore Area, Inc. at the recent annual meeting of the Corporation.

Other officers elected:

First Vice-President, John J. Sullivan, 23 Marion St., Wollaston; second vice-president, James R. McIntyre, 23 Sturtevant Rd., Quincy; treasurer, Craig MacPherson, Chestnut St., Randolph; assistant treasurer, Joseph A. Donahue, 82 Crabtree Rd., Squantum; recording secretary, Mrs. Paul T. Perito, 1417 Quincy Shore Drive, Quincy; corresponding secretary, Mrs. Deena Wier, 78 Hamilton Ave., North Quincy.

Trifone, a lifelong resident of Quincy, is employed as Administrative Assistant at the Huntington General Hospital in Boston.

Sullivan, is the mediator for the Commonwealth of Massachusetts and retired from the Federal Mediation Service after many long years of service in that department.

McIntyre, former State Senator and former mayor of Quincy, is counsel to the Massachusetts Senate. As Chairman of the organization's Legislative Committee, he has been instrumental in presenting legislation beneficially to the cause of Cerebral Palsy in the General Court in Massachusetts.

MacPherson is employed as Budget Manager of Accommodations by the Howard Johnson Company.

Donahue, is an architect and President of Donahue Associates in Quincy.

Mrs. Perito is a registered nurse and active in community affairs.

Mrs. Wier is the mother of a Cerebral Palsy son. She lectures at local colleges on problems of the care and management of a handicapped child from a parent's point of view.

The following directors were elected for a three year period ending in Sept. 30, 1985: Mrs. Janice Walsh, parent of a handicapped child and a teacher at Quincy High School and Quincy Junior College; State Rep. Michael Morrissey, of Quincy vice chairman of Committee on Housing and Urban Affairs, Member of Post Audit and Oversight, Graduate of U.Mass. Amherst and Masters Degree in Public Administration from Western New England College.

Re-elected to the board of directors for three year terms ending Sept. 30, 1985 were William J. Carmichael, Joseph A. Donahue, Dr. Douglas F. MacDonald, Craig MacPherson, Bernie Reisberg, John J. Sullivan, Sr., William Thompson.

Other members of the board of directors include: Dr. Leo F. AmRhein, Jr.; Russell O. Barritt; Hon. J Brett; Jeremiah J. Dacey; John R. Donelan; Joseph A. Ackil, D.O.; James F. Eddy; Anthony M. Famigletti, Richard J. Finnerty, Ph.D.; Rawle W. Garner; Harold F. Goodman, M.D.; Senator Paul D. Harold; Charles G. Johnston; Sabina Kavanagh; Christopher F. Kennedy; Ms. Inez King; Douglas F. MacDonald, Ph.D; Ms. Diane Mackie; John J. Mahoney; George B. McDonald; John J. Norton; Francis A. Puccia; Michael Sances; Charles A. Speranzo; Fr. Joseph Valenti S.J.

Christmas Meaning Luncheon

"Love is the Meaning of Christmas" will be the theme of a luncheon to be held Saturday, Dec. 4, at 11:30 a.m. by First United Presbyterian Church, 270 Franklin St., South Quincy.

All women in the community are invited.

For more information, call the church office at 773-5575.

Mail Pouch Stolen

A blue mail pouch with the Stop and Shop logo and $1,000 in payroll checks were reported stolen last week from a trailer parked at the Howard Johnson's restaurant on the Southeast Expressway in West Quincy.

Tools Taken

Peter Neeland of 17 Post Island Rd., Adams Shore, reported to police last week that a camera, a power saw, a Skil saw kit and other tools were stolen from his 1976 Buick by thieves who smashed the drivers side window.

Rug Cleaner Stolen

Richard Bowe of Val, Inc., Norwood, reported to police that his steam rug cleaner was stolen from the porch of a house at 57 Willow St., Wollaston, after he had finished work on a rug.

JOHNSON MOTOR PARTS, INC.

MICRO AIR FILTERS $2.69

CHAMP OIL FILTERS $2.39 MOST AMERICAN CARS

SAVE 50¢ per plug on Motorcraft

BOOSTER CABLES
Heavy Duty
12 Ft. All Copper
REG. $9.95 NOW $7.95

CAM 2 MOTOR OIL
89¢ PER QT.

Now's the time to save money . . . when you Do-It-Yourself with Motorcraft Auto Parts. Buy 4, 6, or 8 Motorcraft Spark Plugs and get a 50¢ refund per plug . . . Up to $4.00 in Refunds.

RESISTORS
$1.41 PRICE PER PLUG
-.50 Motorcraft refund (refund per plug when you buy 4, 6 or 8 plugs)
.91 YOUR COST PER PLUG

REGULARS
$1.15 PRICE PER PLUG
-.50 Motorcraft refund (refund per plug when you buy 4, 6, or 8 plugs)
.65 YOUR COST PER PLUG

OFFER EXPIRES 11/30/82

JMP GEARED FOR PERFORMANCE

JOHNSON MOTOR PARTS, INC.

472-6776 65 SCHOOL ST., QUINCY

Thanksgiving Assembly At Central Middle School

Central Middle School students attended an assembly Tuesday in observance of the Thanksgiving holiday.

The program opened with a flag salute and singing of the Star Spangled Banner accompanied by the school band under the direction of Bernard Goldstein.

An original skit written and performed by a group of eighth graders included Laura Ciulla, Donald Greene, Derek Holt, Rachel Horn, Vincent Norton, James Phelan, Beth Ryan and Allison Sage.

Each played himself or herself, and was coached by Mary Catherine Iannoni, head counselor.

Morning Chorus sang two selections "Ode to Joy" and "Teach Us" under the direction of Marion Clancy. Slides were shown with the vocal selections.

Assistant Principal Dennis Carini and Principal Louis Di-Martinis extended holiday greetings to the students.

Bulletin boards, the Media Center, and student government activities focus on the season. Baskets for those less fortunate are being assembled for distribution.

Crime, Fire Prevention Features On Ch. 3 Dec. 2

Crime and fire prevention in the home will be the featured topics on Quincy Cable TV Ch. 3 program aired Dec. 2 at 7:30 p.m. on Quincy Community Television.

Special guests will be Lt. William Murphy, head of the Quincy Police Department Crime Prevention Bureau and Deputy Chief Carl Valenti, head of the Quincy Fire Department Fire Prevention Bureau.

Lt. Murphy and Deputy Valenti will discuss certain measures the average person can take to cut down on possible burglaries and fires in homes and apartments.

The program is of particular interest because of the approaching holidays and winter season when extra precautions may be necessary.

Cable Talk is a public affairs program sponsored by Quincy Cablesystems.

SEND A GIFT SUBSCRIPTION

A Year Round Christmas Present

A YEAR'S SUBSCRIPTION TO

The Quincy Sun
"Quincy's Own Newspaper"

$9.00 In Quincy
$10.00 Outside Quincy
$12.00 Out of State

Telephone 471-3100

1372 Hancock St., Quincy, Mass. 02169

To: Name _____
Address _____
From: Name _____
Address _____
Your Message _____

Arts/Entertainment

Artist Edna Caci Wins First Prize

Edna Caci of the Quincy Art Association recently won first prize in the professional category at a recent exhibit at the South Shore Plaza, Braintree.

She won for her pastel portrait of Mother Teresa.

Winners in the non-professional category were: June Caley, first prize, for a winter scene; Miriam Wotiz, second prize, water color of a winter scene; Elsa Ross, third prize, for a summer landscape in oils.

Honorable mentions were awarded to Chris O'Keefe, Carol Bottary and Pat Morrell.

Joan Dondero and Pat Morrell tied for the popular vote.

Tutoring At Beechwood Center

Tutoring is now available at the Beechwood Community Life Center, 225 Fenno St., Wollaston.

Tutoring in language arts areas (reading, phonics, comprehension, spelling, composition, speech, etc.), mathematics, and other academic areas is available for children in kindergarten through Grade 12.

Language tutoring is offered for children and adults.

For information and registration, call the Beechwood Community Life Center at 471-5712.

Service On All Leading Brands Over 30 Years
South Shore Television
SALES AND SERVICE 479-1350
12 REVERE ROAD, QUINCY (Off 1586 Hancock St.)
Save with Carry in Service
Mon. - Fri. 9:00 - 5:00
Sat. 9:00 - 12:00
Remo DeNicola Lic. No. 12

NEW YEAR'S SPECIAL
"The Right Way To Go . . . You'll Get More For Your Money"
Departures from Boston, Braintree, Brockton, Raynham, Taunton, Fall River, New Bedford and Providence.
3 Days - Leave Dec. 31
Includes 3 Meals
$159 per person double
Your New Year's Tour Include:
★ Round-trip deluxe motorcoach
★ 3 Days/2 nights at the Sheraton Hotel in Cherry Hill
★ New Year's Eve Gala Dinner Party with Open bar, Champagne, Noisemakers, Dancing, Show.
★ 2 Delicious breakfasts.
★ Visit Philadelphia Liberty Bell, Independence Hall, Watch the Mummer's Parade and try your luck in Atlantic City.
★ All taxes & services
Optional Glenn Miller's band New Year's day with dinner $30.
15 seats left
For Reservation information contact:
SUN-PLEASURE TOURS 265 Rivet St.
New Bedford, Mass 02744
Tel. (617) 997-4141

BAR-B-Q RIBS
ALL YOU CAN EAT! $7.95
7 PM - 11 PM Nitely
Ribs so good, you'll be back for more.
• Bar B-Q Chicken • Bar B-Q Pork
• Fullest Sandwich and Coldest Beer Around
BILLY BUDDS

RTE. 3A NO. WEYMOUTH
NEXT TO FORE RIVER BRIDGE
335-9608 OPEN EVERY DAY

Book Character Day Held In Schools

Over 100 children from four Quincy elementary schools took part in Book Character Day in celebration of Children's Book Week recently.

Events took place over a week's time at Merrymount, Montclair, Parker and Squantum Schools as part of the media center program under the direction of Theodore G. Clarke, Elementary Media Specialist.

Children of all grades dressed as their favorite book characters and said a few lines or acted out a short part from the book.

"The children do know their book characters well," said Clarke. "They know just what it is that makes the character funny or lovable or interesting; and of course they enjoy dressing up.

"Usually the books that are portrayed become even more popular afterwards."

Book Prizes were awarded for the best portrayals at each school and on various grade levels.

At Squantum School, John McCarthy, a first grader, did a part from "Gus the Friendly Ghost", Tawnya Blum of grade three told the story of "The Old Woman Who Lived in a Bottle, and Erin Twoomey of grade four gave a presentation of "The Music Man" complete with sales-cards and a vocal version of "Seventy-six Trombones".

At Montclair School, Lisa Ferrara, a first grader portrayed "Little Red Riding Hood", complete with cloak and basket.

The four-player ensemble of Eileen, Jennifer and Julie Barbuto and Julie Bernick gave a performance of "Annie" that was accompanied by taped music, singing and props.

Also winners were members of the "Cinderella" group which included Beth Ross, Kimberly Crowley, Barbara White, Debbie Hourin and Anne Fitzpatrick.

At Merrymount, first grader Janine Ekholm won for her portrayal of "Little Red Riding Hood", and her escape from the wolf. Leigh St. George and Susan McCole took the audience on a tour with "Charlie and the Chocolate Factory".

Another group with Jennifer Rydwansky, Maryann Dennis and Lori Carney gave a rendition of "Heidi".

At Parker School, first-grader Timothy Kunz won a prize as he recited "Humpty Dumpty" complete with fall. He came framed in a cardboard egg which split at the right moment.

The audience went down the rabbit hole with Alice in Wonderland and the white rabbit who were really second-graders Laurie Speranzo and Meghan Finnerty.

The part of the mixed-up housekeeper, Amelia Bedelia, a popular character in a series of books, was played by Joseph Murray of grade three who carried a valise full of tricks.

PARKER SCHOOL students were among those taking part in Book Character Day recently. From left, front, are Kathleen McDonald, as Bo Peep; Timothy Kunz, Humpty Dumpty; Joseph Murphy, Amelia Bedelia. Back, Meghan Finnerty and Laurie Speranzo, Alice and the White Rabbit.

BRA-WEY FLORIST
94 Washington St.
Weymouth
337-0288 337-0289

DUTTON'S RESTAURANT
Featuring the Finest In New England Cooking
LUNCHEON
11 A.M. to 4 P.M.
DINNER
4 P.M. to 10 P.M.
Live Entertainment Nightly
ACCOMMODATIONS FOR
Bowling Banquets
Retirement Parties Showers
Weddings & Anniversaries
FOR RESERVATIONS
Call: 471-1623, 471-5540
125 SEA ST.
QUINCY
471-1623
DUTTON'S

Save Gas and Money ... shop locally.

JASON'S
1514 HANCOCK ST., QUINCY
SAVE ON RECORDS
TAPES-LUGGAGE
GUITARS-SHEET MUSIC
LEATHER GOODS & MORE

金賓樓
GOLDEN BOWL RESTAURANT
Chinese, Polynesian & American Cuisine
Open Daily 11:30 a.m. to 2 a.m.
IN THE UPSTAIRS LOUNGE
Sun.-Mon.-Tues. ROGER LEE
Wed. thru Sat. TONY & KEN
Downstairs FRI.-SAT. EVES. BURGUNDY
DRESS CODE REQUIRED
Entertainment - 7 Nights 8:30 'till 1 a.m.
Dining Room Open til 2 a.m.
Luncheon Specials · 11:30 - 3 p.m. daily
Except Sunday & Holidays
Dinner Specials • 3 PM to 9 PM
TAKE OUT SERVICE — FREE PARKING
Open Daily 11:30 am - 2 am
85-89 Franklin St., Quincy • 472-4000 · 479-1776

A TALENT SHOW - Ice Cream Social was held recently by Quincy Camp Fire at Wollaston Baptist Church. More than 150 people attended the event which included skits, mime and singing groups. From left, Melissa Freel, Melissa Lorenzetti, Jacqui Freel and Jennifer Mahn sing "A Bicycle Built for Two" from a medley of old time favorites.

3 Residents In UMass Play

Three Quincy residents will be performing in the world premiere of "Simplicissimus" by Louis E. Roberts in Theatre II at U.Mass/-Boston's Harbor Campus, Dec. 2 to 12.

Edmund White, son of Mrs. Mary White of Squantum, will play the title role of "Simplicissimus" in his first major role.

White also performed last spring in "The Hostage", as well as in "Three Penny Opera" and "In The Nations" at the Open Door Theatre, and in "Philadelphia, Here I Come" with the Irish Drama Group of Brighton.

Eric Stella, son of Mr. and Mrs. Charles Stella of Quincy, plays both "Colonel Ramsey" and "the Soldier on stilts" and is a member of the army ensemble.

This past summer, Stella was a lead actor with the University Island Theatre - a U.Mass/Boston Theatre workshop program which presented new plays on Nantucket Island.

Also a graduate of North Quincy High, Stella is a senior theatre arts major at U.Mass/Boston.

U.Mass/Boston sophomore Dorene Farmer, daughter of Mr. and Mrs. Thomas Farmer, will be playing "Courage" the female lead.

Miss Farmer has performed in several musicals including "Runaways" at U.Mass/Boston, "Guys and Dolls" at Braintree Curtain Call, and "The Boyfriend" at Fontbonne Academy where she attended high school.

Arts, Crafts Fair At Fontbonne Academy

Fontbonne Academy, Brook Road, Milton, will hold its annual Arts and Crafts Fair Saturday, Nov. 27, and Sunday, Nov. 29, 9 a.m. to 5 p.m.

Mothers from the Dorchester, Quincy, and Milton area have been combining their efforts to make this event a success.

There will be Christmas decorations, a homemade food and candy table, ceramics, pottery, decorated furniture, clocks, pillows, dolls and musical toys..

Red Cross Plans Christmas Auction Dec. 6

The American Red Cross, South Shore Chapter, will sponsor a Christmas auction Monday, Dec. 6, at Sons of Italy Hall, Quarry Street, Quincy.

The Red Cross is asking friends and businesses to donate new goods and services as well as antiques and collectibles for the event.

Donated items to be featured at the auction will include: 250 gallons of heating oil, nine by 12 foot rug, tires, rustproofing job, Bruins tickets, and gift certificates to area hair salons, restaurants, banks, and other establishments.

Vincent Sullivan, professional auctioneer, will donate his services for the event.

Committee members for the auction include Mrs. Daniel Shea, Mrs. Robert O. Gilmore, Mary Valle, Mrs. I.E. Woodworth, Verna Rachel, Richard R. DeMark, Peter F. Macdonald, George S. Bennett, all of Quincy; John Weaver, of Holbrook; Capt. William R. Sheridan, Robert C. Costello, Susan Hale, Sister Mary Louis Morgan, CSJ , Douglas White, of Milton; Doris A. Baker, Michael T. Coyne, Margaret Desmond, Frederick J. Sheehan, Esq., Evelyn V. Fowler, Edward L. Fogarty, of Weymouth; Gerald Gigon, Rita Wood, Frances E. Silva, Jr., Esq., of Hingham; John M. Corcoran, Esq., Robert J. Quinn, Mrs. Peter Anastos, all of Braintree, and Mrs. Norman Morse of Scituate.

To donate your time or items, call Betsy Clawson at the South Shore Chapter office, 471-5440.

THIS YEAR'S BEST FIGHT ISN'T FOR EVERYBODY

Fifteen dollars buys you a ringside seat to the fight the experts call the best since Cooney/Holmes. If you have cable you'll be among the fortunate few to be able to see not only this match for the Super Welterweight Crown; but also Wilfredo Gomez defending his title against the great Lupe Pintor. *Phone 471-0151 now and let us reserve a place for you*

Quincy Cable Systems

Save Gas and Money ...
... Shop Locally

WOLLASTON THEATER

14 BEALE ST. 773-4600

Starts Wed. Nov. 24 - Dec.2
"MONSIGNOR" (R)
Wed. & Thurs. 7:00 Only $1.50
Fri. & Sat. 7:00 & 9:15 $1.50
Sun - Tues. 7:00 Only $1.50
MON. & TUES. DOLLAR NIGHT

STARTS FRI DEC. 3
THE BOAT (R)
The Other Side of World War II

SEATS $1.50 MAT'S $1.25

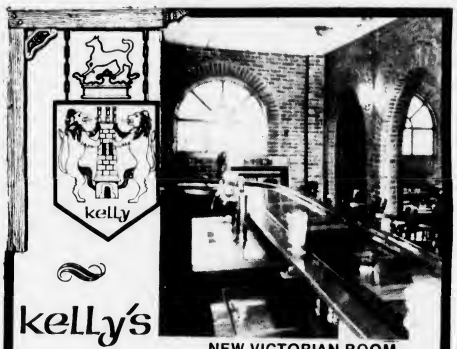

kelly's

NEW VICTORIAN ROOM

pub 'n grub 328-9806

ANNOUNCES A 15% DISCOUNT
ON ALL MENU PRICES
AFTER 2:00 P.M. MONDAY-FRIDAY

LUNCHEON SPECIALS
All Dinners Served With Bread & Butter

MONDAY
Beef Stew ● Cup ● 1.25 ● Bowl ● 1.95
Chicken Cutlet ● with Gravy ● Potato ● Vegetable ● 3.95

TUESDAY
Meatloaf ● with Potato ● Vegetable ● Gravy ● 2.95
Roast Beef ● with Potato ● Vegetable ● Gravy ● 3.95

WEDNESDAY
Lasagna - or - Shells and Meatballs ● 2.95
Roast Loin Pork ● Gravy ● Potato ● Vegetable ● 3.95

THURSDAY
Corned Beef and Cabbage Dinner ● 3.95
Roast Stuffed Turkey ● with Gravy ● Potato ● Vegetable ● 3.95

FRIDAY
Fried Haddock ● Cole Slaw ● French Fries ● 3.50
Roast Beef ● Gravy ● Potato ● Vegetable ● 3.95
Clam Chowder ● Cup ● 1.00 ● Bowl ● 1.50
Tuna Sandwich ● 1.75 Tuna Plate ● 2.75

SATURDAY
Soup of The Day
Ask Your Waitress For Daily Special

Added Features
french fries ● 1.00 cole slaw ● .90
onion rings ● 1.25 garden salad ● 1.50

FUNCTION ROOM AVAILABLE
FOR PRIVATE PARTIES
Your Host: Peter Kelly

kelly's
pub 'n grub
25 BILLINGS RD., NORTH QUINCY

The Famous Knotty Pine Restaurant
Rt. 3A - 526 Washington St., Quincy 472-9279

Olde Fashioned Days are here at the Knotty Pine. These specials are offered as our way of thanking you for your patronage.

THE BEST OF FIVE!
BROILED SCHROD $1.95
includes French Fries and Cole Slaw
BAKED MEATLOAF $2.95
with Potato and Vegetable
BARBECUED PORK CHOPS $3.95
with Potato and Vegetable
8 Oz. SIRLOIN STEAK $4.95
and Spaghetti
SWORDFISH $5.95
with Potato and Vegetable

QUINCY'S HOME OF THE KING SIZE DRINK!

HAPPY HOUR IS ALL DAY!
King Size Drinks of the day $2.25
11:30 a.m. til closing

HARRY FRENCH appearing
Fri.-Sat. 9 to 1

The schrod will be offered til Christmas and the other four specials will change weekly and run Mon. thru Sun.

Now Opened!
Sullivan's Corner
1043 Hancock Street Quincy
(opposite Central Jr. High School)
ANTIQUES ● COLLECTIBLES
USED FURNITURE
Bought - Sold - Taken on Consignment
HOURS
Wednesday thru Saturday 10:30 - 5:30
(or by appointment)
Day or Evening
Phone 471-6086

Quincy Sun Special Features

GRUBBY

By Warren Sattler

RURAL DELIVERY

By Al Smith

GRAMPA'S BOY

NAPOLEON

By McBride and Moore

TWITCH

By How Rands

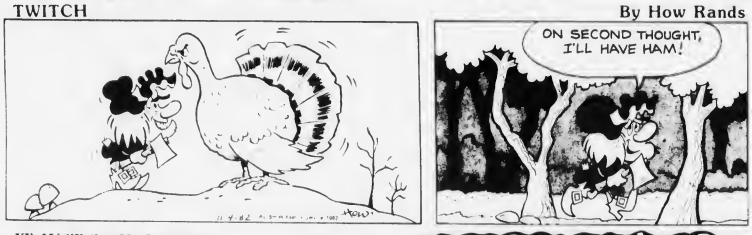

IT JUST SO HAPPENED by Kern

WORDS & MEANINGS

By D. L. Coates

Unmix the letters in the boxes to form a word. Then circle A, B or C for the correct meaning (or definition).
Score yourself as follows:
4 Correct-Excellent 2 Correct-Fair
3 Correct-Good 1-0 Correct-Poor

1. p a r e
   A GATHER B PLOW C PLANT
   Clue: In the fall we harvest the crops
2. r o g g e
   A MEET B REST C OVEREAT
   Clue: We probably will do this at Thanksgiving dinner
3. z a m i e
   A WHEAT B CORN C HAY
   Clue: Indians grew this and gave it to the Pilgrims
4. f a t u l e r g
   A HUNGRY B HAPPY C THANKFUL
   Clue: We celebrate Thanksgiving because we are

11-25-82

Answers: 1 REAP-A 2 GORGE-C 3 MAIZE-B 4 GRATEFUL-C

STARSCOPE

Clare Annswell

WEEK OF: NOVEMBER 25

AQUARIUS — January 21-February 19
An excellent week for professional advancement; the key is being able to cope with some giant-sized egos. Enjoy healthful pleasures, for example, swimming, walking or playing squash.

PISCES — February 20-March 20
You can make effective progress toward conquering a long-time phobia. Opportunity opens up for making extra money, but a hobby proves a lot more expensive than you anticipated.

ARIES — March 21-April 20
A few more rules than you're used to is the order of the week. To please an older relative, some small sacrifices may be necessary. Stubborn friend now sees your point of view.

TAURUS — April 21-May 22
You may have doubts about a friend's romantic situation, but don't say anything you'll regret later on. Deadlines are tightened. The key is to plan a new and comprehensive schedule.

GEMINI — May 23-June 21
Whatever it was that troubled you and a favorite friend, it looks unimportant now. As you begin to think about the holidays, willpower — in the food department — grows weaker and weaker.

CANCER — June 22-July 22
Decision requires unanimous support but a lone dissenter stops the wheels of progress. Check bills carefully and speak up quickly if charged for an expense you did not incur.

LEO — July 23-August 22
If sharing any financial venture, set all terms in writing and be aware of each party's responsibilities. Romantic indicators are positive for single and paired Leos.

VIRGO — August 23-September 22
Career decision should be based on discussion with trustworthy person in your workplace. Personal relationships improve when you allow partner to take a few more risks.

LIBRA — September 23-October 22
Though personal goals are within your grasp, you mustn't hurry the situation. Health and diet require more discipline. Favors you grant now may never be returned.

SCORPIO — October 23-November 21
There are fringe benefits when you share in a friend's celebrations. Taking inventory at home can yield some surprises. In general, the week is financially upbeat.

SAGITTARIUS — November 22-December 22
New friend of the opposite sex proves an interesting foil for your ideas. Watch leaning toward extremes in areas of health and fitness. Unusual tactic helps you reach short-term goal.

CAPRICORN — December 23-January 20
Championing a cause — one in which you profit directly — is a worthy occupation this week. Even-tempered neighbor may show an unexpected emotional side. Mechanical maintenance is a top priority.

BIRTHDAY THIS WEEK
Adventurous, adaptable, independent. Your approach to life is live and let live. But you're hard to slow down and are given to quick outbursts. New ways to make money develop after influential parties step into the picture in mid-1983.

BORN THIS WEEK
November 25th, singer Tina Turner; 26th, actor Rich Little, 27th, producer David Merrick; 28th, actress Hope Lange, 29th, singer John Gary; 30th, actor Richard Crenna; December 1st, actor Richard Pryor.

Crossword

ACROSS
1. Healing ointment
6 Scrutinizes
11. Teach
12. Intimidation
13. Carp
14 By
15. Expression of scorn
16 Musical note
17. Neither
19 Part of to be
21. Subject
23. Bridge part
26. Secluded corner
27. Grinding teeth
29 Within
30. Sun God
31. Summons
33 Spoke
35. Newspaper men
38 Prongs
40 The (Sp.)
41 Negotive word
42. Like
43 Born
45. Behold
47 Parent
48 Rents
50. Come in
52. Slaves
53. Torment

DOWN
1. Be sporing
2. Zeal
3. Note of scale
4 By woy of
5. Name
6 Fired a gun
7. Sing gently
8 Diphthong
9. Country
10. Piece of wood
12 Lung disease (abbr.)
18. Stay
20 Serf
22 Deadly drug
24 In like manner
25 Eat away
28 Frying pon
30. Elevates
32. And (Fr.)
33. Unfresh
34. Thick
36 Lassos
37 Gaze fixedly
39 Looks ot
44 Plural ending
46. Unit
49. Indefinite article
51 Chinese pagoda

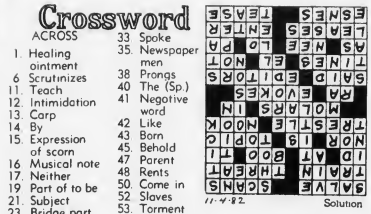

11-4-82. Solution

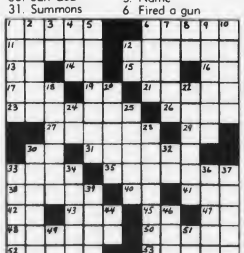

Business/Real Estate

Richard Cahill Elected Quincy, S.S. Realtors President

Richard F. Cahill was elected President of the Quincy & South Shore Board of Realtors, Inc., for 1983 at the recent annual meeting at Valle's, Braintree.

Cahill, executive vice president of Jack Conway & Company, Inc., has served on the board for a number of years. He lives in Wollaston with his wife, Carol and his daughter, Joan.

Also elected for the 1983 term were George H. Raymond of South Weymouth, first vice-president; Richard G. Nowlan of Braintree, second vice-president, and Vito A. Barresi of Quincy, secretary-treasurer.

RICHARD F. CAHILL

Elected to serve on the Board of Directors for 1983 were:

John Abdelahad of Braintree, Stedman C. Beckwith of Quincy, Ida R. Fagone of Hull, Carmela D. Hammerle of Weymouth, Stephen P. Harris of Braintree, Eleanor King of Braintree, Daniel A. Lauria of Braintree, Thomas J. Peters of South Weymouth, Marie J. Reister of Braintree and Lorraine D. Walsh of Braintree.

The Quincy & South Shore Board of Realtors, with more than 300 members, serves the Quincy, Braintree, Hull and Weymouth areas and is part of the Massachusetts and National Association of Realtors.

CEREMONIAL RIBBON is cut by Mayor Francis X. McCauley to open Sweets 'n Things, the new candy shop at 1470 Hancock St. Left to right, Yvette Goldberg, Mayor McCauley, Store Owner Eileen Cohen, Sen. Paul D. Harold. In the background are Ralph Goldberg and Richard Cohen, owner of the property.

(Quincy Sun photo by Steve O'Gara)

Multibank Reports Earnings

Multibank Financial Corp. (NASDAQ - Symbol MLTF), a statewide bank holding company, reports earnings for the first nine months of 1982.

Net operating income was $7,967,000 or $6.02 per share for the nine months ended Sept. 30, 1982, compared with a net operating income of $7,292,000 or $4.77 per share a year ago. Net income after gains and losses from securities transactions for the nine months was $7,988,000 or $6.04 per share compared with $7,292,000 or $4.77 per share for the first nine months of 1981.

Marion Dyer Marks 45th Year At Boston Gas

Marion E. Dyer of North Quincy recently celebrated 45 years with Boston Gas.

Miss Dyer is an executive secretary at the company's Boston headquarters.

She is a member of the company's Quarter Century Club, composed of 1,300 active and retired employees with at least 25 years service.

Miss Dyer has lived in North Quincy for 14 years.

Quincy Sun Classified Ads Get Quick Results

LEGAL NOTICE

COMMONWEALTH OF MASSACHUSETTS
THE TRIAL COURT
THE PROBATE AND FAMILY COURT
Norfolk Division
Docket No. 82F 2638-C1
To ESTHER N. ROBERTSON and to all persons interested in the Estate of ESTHER N. ROBERTSON of Quincy in the County of Norfolk and to the Massachusetts Department of Mental Health

NOTICE

A petition has been presented in the above-captioned matter praying that PHYLLIS E. HOYT of Hingham in the County of Norfolk be appointed Conservator of said estate with surety on the bond.

If you desire to object to the allowance of said petition, you or your attorney should file a written appearance in said Court at Dedham on or before ten o'clock in the forenoon December 22, 1982.

Witness, ROBERT M. FORD, Esquire, First Justice of said Court at Dedham, the eighth day of November, in the year of our Lord one thousand nine hundred and eighty two.

THOMAS PATRICK HUGHES
Register of Probate

11 18 - 24 12 2 82

LEGAL NOTICE

COMMONWEALTH OF MASSACHUSETTS
THE TRIAL COURT
THE PROBATE AND FAMILY COURT
Norfolk Division
Docket No. 82F2547E1
Estate of FRANCIS L. SULLIVAN late of Quincy in the County of Norfolk

NOTICE

A petition has been presented in the above-captioned matter praying that the last will of said decedent be proved and allowed and that JOHN L. SULLIVAN of Quincy in the County of Norfolk be appointed executor named in the will without surety on the bond.

If you desire to object to the allowance of said petition, you or your attorney should file a written appearance in said Court at Dedham on or before ten o'clock in the forenoon on December 15, 1982.

In addition you should file a written statement of objections to the petition, giving the specific grounds therefore, within thirty (30) days after the return day (or such other time as the Court, on motion with notice to the petitioner, may allow) otherwise the Court may upon its own motion or on motion by the petitioner, the guardian ad litem, (if any), or any person whose appearance is on file (with notice to any person whose appearance is on file and, if applicable, the guardian and petitioner), order the appearance struck.

Witness, ROBERT M. FORD, Esquire, First Justice of said Court at Dedham, the first day of November in the year of our Lord one thousand nine hundred and eighty two.

THOMAS PATRICK HUGHES
Register of Probate

11/11 - 18 - 25 82

HANCOCK BANK has opened a new branch at 1 Rockdale St., Braintree. Cutting the ribbon at opening day ceremony are President William Kelley, (center), Tony DeTuillo, (left) and Thomas Flatley, a member of the board of directors.

Dependable Cleaners Opens 9th Location

Dependable Cleaners recently held a grand opening ceremony marking the establishment of their ninth location.

On hand for the ceremony was Mayor Francis X. McCauley, Donald Fawcett Sr., founder of the company, Donald Fawcett Jr. and Fred Fawcett company executives.

The plant, billed as "The most modern dry cleaning and coin-op laundry on the South Shore" is located at 320 Quincy Ave., Quincy, adjacent to the Faxon Commons complex.

Rather than the traditional ribbon cutting, Mayor McCauley officiated at a "Grand Unzipping" of the building. As Dependable Cleaners boasts the largest supply of replacement zippers on the South Shore, (for clothing repair customers), they thought it appropriate to prepare a special ribbon with a zipper installed rather than use scissors.

The new facility will ultimately house a full on-site cleaning plant, the largest in the organization. Currently dry cleaning taken at the new location is processed at their main plant at 27 Adams St., Quincy.

Additionally, the new building houses a huge coin-op laundry complex capable of serving dozens of customers at the same time. All new Speed Queen coin-operated washers and dryers provide the latest in laundry technology for the area.

Dependable started in the former Merrymount Laundry, now operates cleaning locations throughout the South Shore including four plants in Quincy, and one each in East Milton, Weymouth, Hingham, Cohasset and on Newbury Street in Boston.

LEGAL NOTICES

COMMONWEALTH OF MASSACHUSETTS
THE TRIAL COURT
THE PROBATE AND FAMILY COURT
Norfolk Division
Docket No. 82F 2586 E1
Estate of ESTHER D. DAWES late of Quincy in the County of Norfolk.

To the Attorney General of said Commonwealth and to all persons interested in said estate

NOTICE

A petition has been presented in the above-captioned matter praying that the last will of said decedent be proved and allowed and that JOHN E. JOHNSON of Quincy in the County of Norfolk be appointed executor named in the will without surety on the bond.

If you desire to object to the allowance of said petition, you or your attorney should file a written appearance in said Court at Dedham on or before ten o'clock in the forenoon on December 15, 1982.

In addition you should file a written statement of objections to the petition, giving the specific grounds therefore, within thirty (30) days after the return day (or such other time as the Court, on motion with notice to the petitioner, may allow) otherwise the Court may upon its own motion or on motion by the petitioner, the guardian ad litem, (if any), or any person whose appearance is on file (with notice to any person whose appearance is on file and, if applicable, the guardian and petitioner), order the appearance struck.

Witness, ROBERT M. FORD, Esquire, First Justice of said Court at Dedham, the second day of November in the year of our Lord one thousand nine hundred and eighty-two.

THOMAS PATRICK HUGHES
Register of Probate

11/11-18-25/82

LEGAL NOTICES

COMMONWEALTH OF MASSACHUSETTS
THE TRIAL COURT
THE PROBATE AND FAMILY COURT
Norfolk Division
Docket No. 82F2713 E1
Estate of JAMES M. VEJVODA late of Quincy in the County of Norfolk

NOTICE

A petition has been presented in the above-captioned matter praying that the last will of said decedent be proved and allowed and that JOSEPHINE M. VEJVODA of Quincy in the County of Norfolk be appointed executrix named in the will without surety on the bond.

If you desire to object to the allowance of said petition, you or your attorney should file a written appearance in said Court at Dedham on or before ten o'clock in the forenoon on December 29, 1982.

In addition you should file a written statement of objections to the petition, giving the specific grounds therefore, within thirty (30) days after the return day (or such other time as the Court, on motion with notice to the petitioner, may allow) otherwise the Court may upon its own motion or on motion by the petitioner, the guardian ad litem, (if any), or any person whose appearance is on file (with notice to any person whose appearance is on file and, if applicable, the guardian and petitioner), order the appearance struck.

Witness, ROBERT M. FORD, Esquire, First Justice of said Court at Dedham, the twelfth day of November in the year of our Lord one thousand nine hundred and eighty-two.

THOMAS PATRICK HUGHES
Register of Probate

11/24 12/2-9/82

LEGAL NOTICES

COMMONWEALTH OF MASSACHUSETTS
Norfolk, ss. Probate and Family Court
No. 79F 1577-E1
Notice of Fiduciary's Account

To JAMES A. SHANNON of Quincy in said County, Court appointed Guardian Ad Litem and to all persons interested in the estate of RAYMOND W. MORSE late of Quincy, in said County, deceased.

You are hereby notified pursuant to Mass. R. Civ. P. Rule 72 that the first and final account of WILLIAM F. GREENE, as administrator with the will annexed (the fiduciary of said estate) has been presented to said Court for allowance.

If you desire to preserve your right to file an objection to said account, you or your attorney must file a written appearance in said Court at Dedham on or before the fifteenth day of December, 1982, the return day of this citation. You may upon written request by registered or certified mail to the fiduciary, or to the attorney for the fiduciary, obtain without cost a copy of said account. If you desire to object to any item of said account, you must, in addition to filing a written appearance as aforesaid, file within thirty days after said return day or within such other time as the Court upon motion may order a written statement of each such item, together with the grounds for each objection thereto, a copy to be served upon the fiduciary pursuant to Mass. R. Civ. P. Rule 5.

Witness, ROBERT M. FORD, Esquire, First Judge of said Court, this twenty-eighth day of October, 1982.

THOMAS PATRICK HUGHES
Register

11/11-18-25/82

COMMONWEALTH OF MASSACHUSETTS
THE TRIAL COURT
THE PROBATE AND FAMILY COURT
Norfolk Division
Docket No. 82F2739E1
Estate of MARTIN S. QUINLAN late of Quincy in the County of Norfolk

NOTICE

A petition has been presented in the above-captioned matter praying that the last will of said decedent be proved and allowed and that ROBERT T. QUINLAN of Hanover in the County of Plymouth be appointed executor named in the will without surety on the bond.

If you desire to object to the allowance of said petition, you or your attorney should file a written appearance in said Court at Dedham on or before ten o'clock in the forenoon on January 5, 1983.

In addition you should file a written statement of objections to the petition, giving the specific grounds therefore, within thirty (30) days after the return day (or such other time as the Court, on motion with notice to the petitioner may allow) otherwise the Court may upon its own motion or on motion by the petitioner, the guardian ad litem, (if any), or any person whose appearance is on file (with notice to any person whose appearance is on file and, if applicable, the guardian and petitioner), order the appearance struck.

Witness, ROBERT M. FORD, Esquire, First Justice of said Court at Dedham, the sixteenth day of November in the year of our Lord one thousand nine hundred and eighty-two.

THOMAS PATRICK HUGHES
Register of Probate

11/24 12/2-9/82

COMMONWEALTH OF MASSACHUSETTS
THE TRIAL COURT
THE PROBATE AND FAMILY COURT
Norfolk Division
Docket No. 82F2644E1
Estate of WILLIAM L. PAUL late of Quincy in the County of Norfolk

NOTICE

A petition has been presented in the above-captioned matter praying that the last will of said decedent be proved and allowed and that AMY S. PAUL of Quincy in the County of Norfolk be appointed executrix named in the will without surety on the bond.

If you desire to object to the allowance of said petition, you or your attorney should file a written appearance in said Court at Dedham on or before ten o'clock in the forenoon on January 5, 1983.

In addition you should file a written statement of objections to the petition, giving the specific grounds therefore, within thirty (30) days after the return day (or such other time as the Court, on motion with notice to the petitioner, may allow) otherwise the Court may upon its own motion or on motion by the petitioner, the guardian ad litem, (if any), or any person whose appearance is on file (with notice to any person whose appearance is on file and, if applicable, the guardian and petitioner), order the appearance struck.

Witness, ROBERT M. FORD, Esquire, First Justice of said Court at Dedham, the eighth day of November in the year of our Lord one thousand nine hundred and eighty-two.

THOMAS PATRICK HUGHES
Register of Probate

11/24 12/2-9/82

COMMONWEALTH OF MASSACHUSETTS
THE TRIAL COURT
THE PROBATE AND FAMILY COURT
Norfolk Division
Docket No. 82F 2709 E1
Estate of JOHN ARTHUR JOHANSON AKA/ ARTHUR JOHANSON AKA/ JOHN ARTHUR JOHANSSON AKA/ JOHN ARTHUR JOHNSON late of Quincy in the County of Norfolk

NOTICE

A petition has been presented in the above-captioned matter praying that the last will of said decedent be proved and allowed and that ELIZABETH A. DOHERTY JOHANSON of Quincy in the County of Norfolk be appointed executrix named in the will without surety on the bond.

If you desire to object to the allowance of said petition, you or your attorney should file a written appearance in said Court at Dedham on or before ten o'clock in the forenoon on December 29, 1982.

In addition you should file a written statement of objections to the petition, giving the specific grounds therefore, within thirty (30) days after the return day (or such other time as the Court, on motion with notice to the petitioner, may allow) otherwise the Court may upon its own motion or on motion by the petitioner, the guardian ad litem, (if any), or any person whose appearance is on file (with notice to any person whose appearance is on file and, if applicable, the guardian and petitioner), order the appearance struck.

Witness, ROBERT M. FORD, Esquire, First Justice of said Court at Dedham, the twelfth day of November in the year of our Lord one thousand nine hundred and eighty-two.

THOMAS PATRICK HUGHES
Register of Probate

11/24 12/2-9/82

COMMONWEALTH OF MASSACHUSETTS
THE TRIAL COURT
THE PROBATE AND FAMILY COURT
Norfolk Division
Docket No. 189119-C2

To GUNHILD L. LINDGREN and to all persons interested in the Estate of GUNHILD L. LINDGREN of Quincy in the County of Norfolk

NOTICE

A petition has been presented in the above-captioned matter praying that JAMES M. McCORMICK of Brockton in the County of Plymouth be appointed Conservator of said estate with surety on the bond.

If you desire to object to the allowance of said petition, you or your attorney should file a written appearance in said Court at Dedham on or before ten o'clock in the forenoon December 15, 1982.

Witness, ROBERT M. FORD, Esquire, First Justice of said Court at Dedham, the eighth day of September in the year of our Lord one thousand nine hundred and eighty two.

THOMAS PATRICK HUGHES
Register of Probate

11/18 - 24/12 3 82

COMMONWEALTH OF MASSACHUSETTS
THE TRIAL COURT
THE PROBATE AND FAMILY COURT
Norfolk Division
Docket No. 82F 2686 E1
Estate of SANTO LUISO late of Quincy in the County of Norfolk

NOTICE

A petition has been presented in the above-captioned matter praying that the last will of said decedent be proved and allowed and that JOSEPH A. LUISO of Quincy in the County of Norfolk be appointed Executor named in the will without surety on the bond.

If you desire to object to the allowance of said petition, you or your attorney should file a written appearance in said Court at Dedham on or before ten o'clock in the forenoon on December 29, 1982.

In addition you should file a written statement of objections to the petition, giving the specific grounds therefore, within thirty (30) days after the return day (or such other time as the Court, on motion with notice to the petitioner, may allow) otherwise the Court may upon its own motion or on motion by the petitioner, the guardian ad litem, (if any), or any person whose appearance is on file (with notice to any person whose appearance is on file and, if applicable, the guardian and petitioner), order the appearance struck.

Witness, ROBERT M. FORD, Esquire, First Justice of said Court at Dedham, the twelfth day of November in the year of our Lord one thousand nine hundred and eighty-two.

THOMAS PATRICK HUGHES
Register of Probate

11/24 12/2-9/82

COMMONWEALTH OF MASSACHUSETTS
THE TRIAL COURT
THE PROBATE AND FAMILY COURT
Norfolk Division
Docket No. 82F 2599-A1
Estate of EDWARD PISTORINO late of Quincy in the County of Norfolk

NOTICE

A petition has been presented in the above-captioned matter praying that CATHERINE A. MacLEAN of Plymouth in the County of Plymouth be appointed Administratrix of said estate with surety on the bond.

If you desire to object to the allowance of said petition, you or your attorney should file a written appearance in said Court at Dedham on or before ten o'clock in the forenoon December 22, 1982.

Witness, ROBERT M. FORD, Esquire, First Justive of said Court at Dedham, the fourth day of November, in the year of our Lord one thousand nine hundred and eighty-two.

THOMAS PATRICK HUGHES
Register of Probate

11/18-24 12/2/81

COMMONWEALTH OF MASSACHUSETTS
THE TRIAL COURT
THE PROBATE AND FAMILY COURT
Norfolk Division
Docket No. 82F 2517-E1
Estate of WILLIAM McKIM late of Quincy in the County of Norfolk

NOTICE

A petition has been presented in the above-captioned matter praying that the last will of said decedent be proved and allowed and that FLORENCE H. McKIM of Santa Ana, in the State of California be appointed Executrix named in the will without surety on the bond.

If you desire to object to the allowance of said petition, you or your attorney should file a written appearance in said Court at Dedham on or before ten o'clock in the forenoon on December 29, 1982.

In addition you should file a written statement of objections to the petition, giving the specific grounds therefore, within thirty (30) days after the return day (or such other time as the Court, on motion with notice to the petitioner, may allow) otherwise the Court may upon its own motion or on motion by the petitioner, the guardian ad litem, (if any), or any person whose appearance is on file (with notice to any person whose appearance is on file and, if applicable, the guardian and petitioner), order the appearance struck.

Witness, ROBERT M. FORD, Esquire, First Justice of said Court at Dedham, the 15th day of November in the year of our Lord one thousand nine hundred and eighty-two.

THOMAS PATRICK HUGHES
Register of Probate

11/24 12/2-9/82

INVITATION FOR BIDS

CITY OF QUINCY, MASSACHUSETTS
PURCHASING DEPARTMENT
1305 HANCOCK ST., QUINCY, MA 02169

Invites sealed bids/proposals for furnishing and delivering to the City of Quincy:

School Dept.	Word Processing Equipment:		
	Quincy Junior College	Dec. 7, 1982 at	10:00 A. M.
	High Schools	Dec. 7, 1982 at	10:15 A. M.
	Canned and Frozen Foods for School Lunches	Dec. 7, 1982 at	10:45 A. M.
	Rental of Industrial Gas Supplies	Dec. 7, 1982 at	11:00 A. M.

Detailed specifications are on file at the office of the Purchasing Agent, Quincy City Hall, 1305 Hancock St., Quincy, MA 02169.

Bids must state exceptions, if any, the delivery date and any allowable discounts.

Firm bid prices will be given first consideration and will be received at the office of the Purchasing Agent until the time and date stated above, at which time and date they will be publicly opened and read.

Bids must be in a sealed envelope. The outside of the sealed envelope is to be clearly marked, "BID ENCLOSED" with time/date of bid call.

The right is reserved to reject any or all bids or to accept any part of a bid or the one deemed best for the City.

Francis X. McCauley, Mayor
Robert F. Denvir, Jr., Purchasing Agent

11/24/82

COMMONWEALTH OF MASSACHUSETTS
THE TRIAL COURT
THE PROBATE AND FAMILY COURT
Norfolk Division
Docket No. 82F2496E1
Estate of HUGHENA M. VANBIBBER late of Quincy in the County of Norfolk

NOTICE

A petition has been presented in the above-captioned matter praying that the last will of said decedent be proved and allowed and that NORMA L. BLOM of Quincy in the County of Norfolk be appointed executrix named in the will without surety on the bond.

If you desire to object to the allowance of said petition, you or your attorney should file a written appearance in said Court at Dedham on or before ten o'clock in the forenoon on December 8, 1982.

In addition you should file a written statement of objections to the petition, giving the specific grounds therefore, within thirty (30) days after the return day (or such other time as the Court, on motion with notice to the petitioner, may allow) otherwise the Court may upon its own motion or on motion by the petitioner, the guardian ad litem, (if any), or any person whose appearance is on file (with notice to any person whose appearance is on file and, if applicable, the guardian and petitioner), order the appearance struck.

Witness, ROBERT M. FORD, Esquire, First Justice of said Court at Dedham, the twenty-fifth day of October in the year of our Lord one thousand nine hundred and eighty two.

THOMAS PATRICK HUGHES
Register of Probate

11/11 - 18 - 25/82

COMMONWEALTH OF MASSACHUSETTS
PROBATE AND FAMILY COURT
Norfolk, ss.
Docket No. 79F 1428-E1

To all persons interested in the estate of MARTIN B. DOWLING late of Quincy in said County, deceased.

A petition has been presented to said Court for license to sell at private sale certain real estate of said deceased which is situated in Quincy in the County of Norfolk, in accordance with the offer set out in said petition.

If you desire to object thereto you or your attorney should file a written appearance in said Court at Dedham, before ten o'clock in the forenoon on the twenty-second day of December, 1982, the return day of this citation.

Witness ROBERT M. FORD, Esquire, First Judge of said Court, this third day of November 1982.

THOMAS PATRICK HUGHES
Register

11/11 - 18 - 25/82

COMMONWEALTH OF MASSACHUSETTS
THE TRIAL COURT
THE PROBATE AND FAMILY COURT
Norfolk Division
Docket No. 82F 2657-C1

To RUTH J. MacLEOD and to all persons interested in the estate of RUTH J. MacLEOD of Quincy in the County of Norfolk and to the Massachusetts Department of Mental Health

NOTICE

A petition has been presented in the above-captioned matter praying that JOSEPH C. AVITABILE of Braintree in the County of Norfolk be appointed Conservator of said estate with surety on the bond.

If you desire to object to the allowance of said petition, you or your attorney should file a written appearance in said Court at Dedham on or before ten o'clock in the forenoon December 22, 1982.

Witness, ROBERT M. FORD, Esquire, First Justice of said Court at Dedham, the eighth day of November, in the year of our Lord one thousand nine hundred and eighty-two.

THOMAS PATRICK HUGHES
Register of Probate

11/18-24 12/2/82

COMMONWEALTH OF MASSACHUSETTS
THE TRIAL COURT
THE PROBATE AND FAMILY COURT
Norfolk Division
Docket No. 82F2504E1
Estate of KATHERINE A. PADDEN late of Quincy in the County of Norfolk

NOTICE

A petition has been presented in the above-captioned matter praying that the last will of said decedent be proved and allowed and that ALBERT GALANTE of Boston in the County of Suffolk be appointed executor named in the will without surety on the bond.

If you desire to object to the allowance of said petition, you or your attorney should file a written appearance in said Court at Dedham on or before ten o'clock in the forenoon on December 15, 1982.

In addition you should file a written statement of objections to the petition, giving the specific grounds therefore, within thirty (30) days after the return day (or such other time as the Court, on motion with notice to the petitioner, may allow) otherwise the Court may upon its own motion or on motion by the petitioner, the guardian ad litem, (if any), or any person whose appearance is on file (with notice to any person whose appearance is on file and, if applicable, the guardian and petitioner), order the appearance struck.

Witness, ROBERT M. FORD, Esquire, First Justice of said Court at Dedham, the twenty-seventh day of October in the year of our Lord one thousand nine hundred and eighty two.

THOMAS PATRICK HUGHES
Register of Probate

11 11 - 18 - 25 82

COMMONWEALTH OF MASSACHUSETTS
Norfolk, ss. Probate and Family Probate Court
No. 80M1962-D1

THERESA M. MACKEY Plaintiff vs. BRIAN D. MACKEY, Defendant. Summons by Publication.

To the above-named Defendant:

A Complaint has been presented to this Court by the Plaintiff, Theresa M. Mackey, seeking a Divorce from the Defendant, Brian D. Mackey.

You are required to serve upon Ann W. Lake, plaintiff's attorney, whose address is 40 Sawyer Drive, Dedham, MA 02026 your answer on or before December 22, 1982. If you fail to do so, the Court will proceed to the hearing and adjudication of this action. You are also required to file a copy of your answer in the office of the Register of this Court at Dedham.

Witness, ROBERT M. FORD, Esq., First Judge of said Court at Dedham, November 3, 1982.

THOMAS PATRICK HUGHES
Register of Probate Court

11/18-24 12/2/82

COMMONWEALTH OF MASSACHUSETTS
THE TRIAL COURT
THE PROBATE AND FAMILY COURT
Norfolk Division
Docket No. 82F 2619-A1
Estate of LINDA CIOROCH late of Quincy in the County of Norfolk

NOTICE

A petition has been presented in the above-captioned matter praying that MARJORIE CIOROCH of Quincy in the County of Norfolk be appointed Administratrix of said estate without surety on the bond.

If you desire to object to the allowance of said petition, you or your attorney should file a written appearance in said Court at Dedham on or before ten o'clock in the forenoon December 22, 1982.

Witness, ROBERT M. FORD, Esquire, First Justice of said Court at Dedham, the 8th, day of November in the year of our Lord one thousand nine hundred and eighty two.

THOMAS PATRICK HUGHES
Register of Probate

11 18 - 24 12 2 82

Volunteer.
American Red Cross
Together, we can change things.

Small Ads... Big Results! CLASSIFIED ADS!

SERVICES | SERVICES | SERVICES | SERVICES | SERVICES

When It Comes To Your Business Needs.

- Secretarial (legal & medical)
- Clerk typists
- Bookkeepers
- Data entry
- Light factory

We Have It!

Helen Walsh Associates..

Qualified Temporary Personnel

1392 Hancock, Quincy, 479-0600

121 Depot St., South Easton, 238-0171

HELP WANTED

Dependable High School Girl Wanted

For occasional evening and weekend babysitting. Wollaston School area evenings 472-0366.

12 2

WORK WANTED

Mother Will Babysit

For your child - days - in my Quincy home - experienced. References Provided. Call: 472-5761 11 24

PERSONAL

Thank You St. Jude
D.C.M.
11/25

Thank You St. Jude
For favors granted.
S.R.M.
11 24

Thank You St. Jude
G.M.
11 24

LEGAL NOTICE

PURCHASING DEPARTMENT
County of Norfolk

PROPOSAL

Sealed bids will be received at the office of the Norfolk County Commissioners, Superior Court House, Dedham, Massachusetts 02026 for:

Maintenance Department - 1. Maintenance Contract for Elevator at Dedham District Court - Wed., December 1, 1982.

To be considered, bids must be received by 12:00 Noon on Wednesday, on the above date(s) at which time and place they will be publicly opened and read. Bids must be in a sealed envelope and on the outside be clearly marked with the date and description of bid.

Details of contract requirements and specifications shall be obtained at the office of the Purchasing Department, Registry of Deeds Building, Room 4, Dedham, Massachusetts.

The Norfolk County Commissioners reserve the right to accept or reject any or all bids; or to accept any bid or portion thereof, deemed by them to be in the best interest of the County.

Bidders are on notice that the commissioners neither individually nor collectively are to be contacted, nor will they discuss any bids prior to the scheduled opening. Prior complaints about the bids should be presented to the Purchasing Director.

James J. Collins, Chmn.
George B. McDonald
David C. Ahearn
Norfolk County Commissioners
11 24/82

FOR SALE

Fine Leather Handbags

Up to 80% Savings. Factory open Monday through Friday 8-5, Saturday 9-3. Hope Lane Bag Co., 192 Walnut St., Neponset Circle. Call 288-7800 for easy directions. 12 16

FOR RENT

GARAGE FOR RENT
Wollaston Area
$40 per mo. Call
328-4321

11 24

INSTRUCTION

GUITAR LESSONS
By professional guitarist and teacher. All styles, all ages. Also lessons on Bass-Guitar and Son-Writing. 773-3588.

1 6 83

WANTED

WANTED

Old trunks, mahog., oak, walnut furniture, desks, bureaus, and smaller collectibles, etc. Please call:
Captain Jack Antiques
89 Hersey St.
Hingham
749-9704, 925-9789
925-3124 12 16

LEGAL NOTICES

COMMONWEALTH OF MASSACHUSETTS
PROBATE AND FAMILY PROBATE COURT
Norfolk, ss.

Docket No. 78M0590-D1
LINDA M. SANGER Plaintiff
vs. Summons By Publication
RAYMOND G. SANGER Defendant

To the above-named Defendant:

A Complaint has been presented to this Court by the Plaintiff, LINDA M. SANGER, seeking Modification of the Divorce Decree entered by the Norfolk Probate & Family Court of Norfolk County, Massachusetts on September 9, 1979.

You are required to serve upon STEPHEN W. MURPHY plaintiff's attorney, whose address is 94 Washington Street, Weymouth, MA (617) 337-4117 your answer on or before December 22, 1982. If you fail to do so, the Court will proceed to the hearing and adjucation of this action. You are also required to file a copy of your answer in the office of the Register of this Court at Dedham.

Witness ROBERT M. FORD, Esq., First Judge of said Court at Dedham, October 26, 1982.

THOMAS PATRICK HUGHES
Register of Probate Court
11 18 - 24 12 2 82

Painting
Carpentry
DONE RIGHT
Bob Rydwansky
472-5087
Bill Donahue
659-1315
Cleaning
Floor Sanding
Senior Citizen Discounts
12/9

'DIRTY WINDOWS'
I'll wash them Call Lee for a free estimate. Reasonable-Efficient-Courteous Service guaranteed. 471-5133 12/2

QUINCY PHOTO LAB
Black & White Processing
Weddings
328-3574
or
328-8289
11 24

Painting
Interior & Exterior
Wallpapering, Woodworking, Ceilings
Call Dennis
328-8289
11 24

CHRISTMAS MUSIC
And Sing-A-Longs For Your Christmas Party By The "TUNERVILLE TROLLEY" (One-Man Band) 773-3588
12 16

PAINTING
6 years experience in interior and exterior. Reasonable rates. Call Jim at: 471-2270
12/2

DISC JOCKEYS
The "Fabulous 50's" with records from the early 50's to the 80's. John or Pat 328-0979
12 30

S&H PAINTING
Walls, Ceilings, Wallpapering
Carpentry Rough and Finish,
Window Installation and Repair
Additions, Porches, Roof, Siding, Stair Repair.
Call 773-9089
11 24

Your South Shore Headquarters For

Appliance Service
ON ALL MAJOR APPLIANCES
HANCOCK TIRE & APPLIANCE
115 Franklin St./So. Quincy
472-1710
TF

BOB CARNEY ELECTRICIAN
Electrical wiring; Residential comm.
FREE SMOKE DETECTOR
For job over $150.00
Lic. # E26324
Call:
472-7759 12 30

PHOTOGRAPHY
By James
- Weddings
- Childrens Portraits
- Family Portraits
- Animal Portraits
- All Occasions
- Insurance Documentation

James Kazolias 773-9367
11 25

SEASONED FIREWOOD
128 Cu. Ft. Cord
Now Available For Delivery
O'Connell Gardens
471-6868 12 2

Glass & Screen Repair
Wollaston Glass Co.
9 Wollaston Ave.
Wollaston
Reasonable rates, overnight repair. 472-6207. 2 10

Hall For Hire
Weddings, showers, meetings, banquets. Elks Home, 1220 Hancock St., Quincy
472-2223 TF

Wollaston Fuel & Burner Service

WE SERVICE	WE INSTALL
Oil Burners	Oil Burners
Oil Heating Systems	Oil Fired Boilers
Gas Heating Systems	Gas Fired Boilers
All Motor & Controls	Enertrol-Computor
All Hot Water Problems	Energy Savings - Vent Damper

773-3443
42 ST. ANN'S ROAD
President
Jerry LaFlamme 11 4
BIG SAVINGS START WITH NEW EQUIPMENT

A & T VACUUM
Repair Specialists On All Makes
- FREE Pickup, Delivery, Estimates
- Belts, Bags, Hoses all vacs
- New, used, Rebuilt vacs
- $9.95 special (General overhaul) only on carry in service with Ad
- Electrolux Bags (14 Pkg $4.29 - 5 Pkg $1.59)

27 A Beale St. Wollaston
479-5866
TF

McMAHON CONTRACTING
(Larry's Home Repair)
- Carpenters
- Painters
- Decorators

General Contractor
20 Years Experience
Licensed • Insured
Interior-Exterior Painting
Scroll Ceiling • Wallpaper
All Home Repairs
Small or Large
328-8735 659-7471
TF

Small Painting Jobs
Former full time professional painter looking for small jobs, ceiling, rooms, etc.; reasonable rates due to low overhead. 471-6319 12/2

LUONGO'S LANDSCAPING
Fall Clean Up & Winterization
Estimates Cheerfully Given
Call Anthony Luongo
479-9599
12 2

Atlantic
CARPET & UPHOLSTERY CLEANING SPECIALISTS

CARPETS and UPHOLSTERY CLEANED
IN YOUR HOME/OFFICE
- VELVETS, TAPESTRIES
- HAITIANS, HERCULONS
- ALL *OTHER* FABRICS
- ORIENTALS
- WALL to WALL CARPETS
- PICK UP & DELIVERY

WATER DAMAGE
FREE ESTIMATES
471-3142
WALTER J. McLEAN
QUINCY, MA TF

Hall For Rent
North Quincy K. of C. Building, 5 Hollis Ave. For information please call
328-0087 TF

J&D PAINTING CONTRACTOR
Interior • Exterior • Wallpapering
Stucco • New Windows • Ceilings
Sashes • Sashes • Balances
Roofing • Insured, Licensed
Free Estimates
Aluminum Comb. Doors & Windows. Call: 479-7376
11/25

RAMI ELECTRIC
Licensed Electrician
Lic. Fire Alarm
E26524
Reasonable Rates
Satisfaction Guaranteed
364-2163
5% off New Accounts
11/25

The Quincy Sun

and Sun Cable Classified Ads

Channel 8

MAIL TO: QUINCY SUN, 1372 Hancock St., Quincy 02169
PAYABLE IN ADVANCE. Cash must accompany order

INDEX

CHECK ONE
- ☐ Services
- ☐ For Sale
- ☐ Autos
- ☐ Boats
- ☐ For Rent
- ☐ Help Wanted
- ☐ Pets, Livestock
- ☐ Lost and Found
- ☐ Real Estate for Sale
- ☐ Real Estate Wanted
- ☐ Miscellaneous
- ☐ Work Wanted
- ☐ Antique
- ☐ Coins and Stamps
- ☐ Rest Homes
- ☐ Instruction

*Cable Ads will be abbreviated if necessary.

RATES

QUINCY SUN	☐ $3.75 for one insertion, up to 20 words, 10¢ each additional word.
QUINCY SUN & SUN CABLE T.V. COMB.	☐ With your Sun Ad you can also run 4 times per day for 3 days on Channel 8 - Sun Cable T.V. for only $6 more.
QUINCY SUN	☐ $3.50 per insertion, up to 20 words for three or more insertions, of the same ad, 10¢ each additional word.
QUINCY SUN & SUN CABLE T.V. COMB.	☐ With your Sun Ad, you can also run 4 times per day for 3 days on Channel 8 - Sun Cable T.V. for only $3 more.
QUINCY SUN	☐ $3.25 per insertion, up to 20 words for 13 or more insertions of the same ad, 10¢ each additional word.
QUINCY SUN & SUN CABLE T.V. COMB.	☐ With your Sun Ad, you can also run 6 times a day for 4 days on Channel 8 - Sun Cable T.V. for only $4 per day.
SUN CABLE T.V. ONLY	☐ Run your ad on Channel 8 - Sun Cable T.V. alone 4 times per day for 3 days at $4 per day.

[ ] Enclosed is $_____ for the following ad to run ____ weeks in The Quincy Sun and ____ days on Ch. 8

COPY: _____

_____

_____

_____

No refund will be made at this contract rate in the event of cancellation.
Deadline: Tuesday, 10:00 A.M. Please include your phone number in ad.

Brownell Seeks Bills For Legislative Filing

Wednesday, Dec. 1, is the deadline for filing bills in the 1983 session of the State Legislature, Rep. Thomas F. Brownell points out.

Brownell urges anyone who wants to submit ideas for bills to be filed to contact his office at the State House, 722-2430, or his local office, 773-0066.

He said his office will draft the bill for the constituent and submit it to the clerk of the House of Representatives for filing.

There is no filing fee.

Thieves Scared Off

Rocco Marella of 58 Shirley St., West Quincy, reported to police that would-be thieves broke a small hole in window at his home Sunday but apparently were scared off before they could take anything.

Dick Donovan
is now offering
a FREE Market Analysis
of your residential property,
simply return this ad or call:
Richard E. Donovan, Realtor
20 Whitney Road
Quincy, MA 02169
773-7333
MLS
*If your property is now exclusively listed for sale with another Real Estate Broker, please disregard this offer.

MAYOR FRANCIS X. McCAULEY signs lease enabling Houghs Neck Congregational Church to take over abandoned Great Hill School. Looking on is the Rev. Peter Corea, pastor of the church.
(Quincy Sun Photo by Steve O'Gara)

The Leader does it again!
EFFECTIVE IMMEDIATELY
South Boston Savings will GUARANTEE a Minimum Rate of
10¼%
Until January 15, 1983*
$2,500 Minimum Deposit

It only takes $2,500 to open an account and you'll have access to your money whenever you need it. You can withdraw money at any time by check or phone and there will be no withdrawal penalties. It's what you expect from the leader!

BANK-BY-MAIL – CLIP OUT HANDY COUPON
Mail to:
South Boston Savings Bank
460 West Broadway, South Boston, Ma. 02127
Enclosed is a check for $ _____
Name _____
Street _____
City _____
State _____ Zip _____
Minimum Deposit - $2,500

MAIN OFFICE:
460 West Broadway, South Boston
9 a m to 3 30 p m — Monday thru Friday
Saturday 10 a m to 1 p m
Call 268-2500
NEPONSET CIRCLE OFFICE:
740 Gallivan Boulevard
8 30 a m to 5 30 p m —Monday, Tuesday, Wednesday & Friday
Thursday—8 30 a m to 7 30 p m
Saturday—8 30 a m to 12 Noon
QUINCY OFFICE:
690 Adams Street, Lakin Square
Monday, Tuesday Wednesday
Thursday 8 30 a m to 5 p m
Friday 8 30 a m to 7 p m
Saturday—8 30 a m to 12 Noon

*Funds will be placed in a repurchase agreement backed by U.S. Government Securities until December 14th. On that date funds will be transferred into our fully insured Money Market Deposit Account.

South Boston Savings Bank
"ALWAYS THE LEADER"

Fire Dept. Warns Of Unvented Space Heaters

The Quincy Fire Department has issued a warning that the use of unvented space heaters has been prohibited in all places used for human habitation in Massachusetts since 1965.

"They were found to be dangerous then and they are still dangerous today, even with all of the so-called built-in safeguards that they have," says Deputy Chief Carl V. Valenti.

In spite of the fact that they are against the law, said Valenti, there is an ever increasing use of kerosene space heaters which presents a problem to the Fire Department as cold weather approaches.

"The danger of fire has been lessened a little but is still there," he said. "But what is more important is the pollutants that they give off when in operation.

"The fire gases that are given off are carbon monoxide, carbon dioxide, nitrogen dioxide and sulfur dioxide. On a vented stove these pollutants are vented out the chimney but on an unvented stove they are released into the room."

Valenti noted that fire must have oxygen to keep going.

"It takes this oxygen from the room where the space heater is operating therefore subjecting persons in that room to an oxygen deficiency that over a prolonged period of time could prove fatal," he said.

"The type of kerosene that is used is also important.

"There is one kind that is low in sulfur content and is water clear and then there is the other type which is high in sulfur content.

"This is the kind that most people will use because it is more readily found than the other kind that sells for up to $5 a gallon.

"When this kerosene is burning it gives off a sulfur dioxide gas that will cause respiratory problems in most people over a period of time and in some cases serious illness.

"Always present is a carbon monoxide gas. This colorless, odorless and tasteless gas will also cause serious illness and could prove fatal.

"People with asthma, bronchitis or other allergies should avoid being around kerosene heaters under all conditions."

Valenti reminded potential purchasers that stores selling the unvented heaters must have conspiciously posted a copy of the state law that prohibits their use in dwellings.

"The customers should also be informed of this by the salesperson when they purchase one," he said. "The amount of money that might be saved will never make up for the price you have to pay if an accident occurs.

"The manufacturers of these heaters recommend having a window open in the room where they are located. This obviously defeats the purpose of heating the room.

"This would also indicate that the company is concerned about the oxygen deficiency that will occur."

Valenti also urged "a certain amount of care and common sense" in the storage of kerosene.

"It should be stored in proper containers," he said. "It should be in a cool, well-ventilated area away from the living area and the garage.

"Never use a gasoline container because it could be inadvertently filled with gasoline and used to fuel the heater and cause an explosion, which has happened in other related cases."

118 Plumbing Permits Issued In October

The Department of Plumbing and Gas Fitting Inspection has reported issuing 118 permits for plumbing estimated to cost $62,310 during the month of October.

The department took in $1,016 in plumbing permit fees and made 149 inspections.

Inspector James A. Erwin Jr. said 101 permits for gas fittings were issued for work estimated to cost $35,835 with $734 collected in permit fees and 109 inspections.

Thomas Crane Public Library
40 Washington St.
Quincy, Ma. 02169

A 50-Year Salute

Quincy North Quincy

The Quincy Sun

Vol. 15 No. 9 • 2 Sections | Wednesday, November 24, 1982 | 20¢

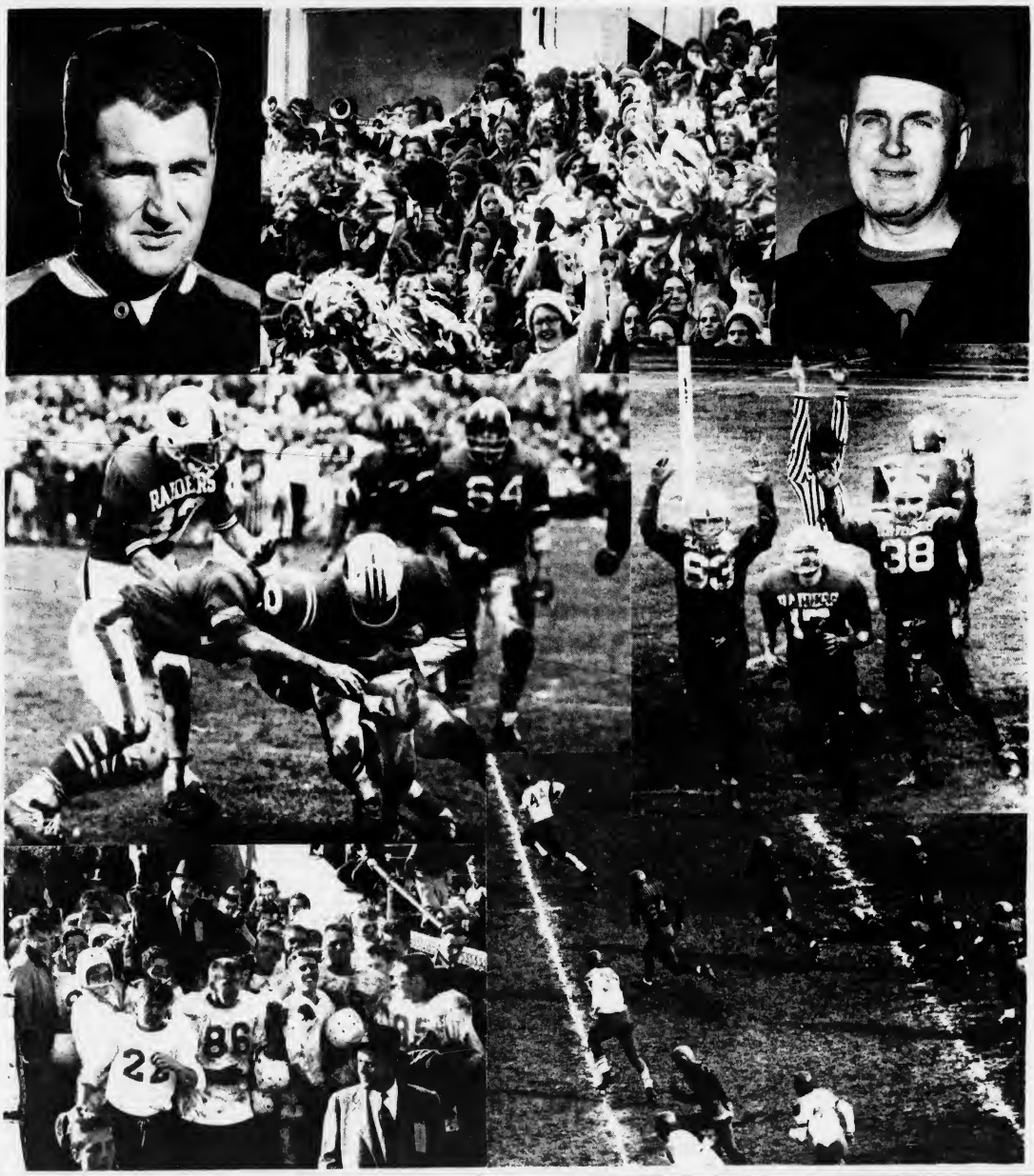

A Nostalgic Souvenir Supplement Of A Classic Football Rivalry

1933 1982

MUNROE MacLEAN

Munroe MacLean: He Won With Modesty

By TOM HENSHAW

When Munroe MacLean became head coach of football at Quincy High School in 1938, the state of the sport was at a periodic low ebb.

The Presidents had won only six games over the previous three years. The last coach, Harry Downes, left for greener pastures in Brookline after only one season.

And, worst of all, a Quincy football team had never beaten those upstarts from North Quincy in five years of trying.

When he departed, 14 years and 11 seasons later, the Presidents had been elevated from Class B to Class A, they had won 65, lost 27 and tied nine games.

And they held an 8-2-1 advantage over North Quincy in what had become one of the great schoolboy football rivalries in eastern Massachusetts.

After one of those victories, he told his triumphant squad:

"Sometimes it's harder to accept victory than it is defeat. How you react to this victory today will go a long way in developing your character for years to come.

"I don't want any of you to go boasting or bragging about winning this game. Take your victory modestly and humbly."

That was what Munroe MacLean was all about.

He was a genuine athletic hero at Quincy High School, a three letter man in football, basketball and track, long before he became a coach in all three of those sports at his alma mater.

He played tackle in what is still regarded by some as the greatest football game ever played by a Quincy High School team — the upset 3-0 victory over Brockton in 1925.

MacLean and Jack Donahue, the longtime coach at North Quincy, were friendly rivals for many years and admired each other greatly, even though the soft-spoken MacLean and the gruff Donahue appeared to be opposites in every way.

His 1942 team lost only one game (to Revere, 12-7) and beat North 27-0 and then he left to answer his country's call as Navy lieutenant commander for three years as an instructor in pre-flight schools.

His return to the coaching ranks in 1946 revived Quincy's flagging grid fortunes.

He lost the first two games of the season to Brockton and Brookline and then ran off a string of eight straight victories, including a 31-6 defeat of North Quincy.

When he resigned as football coach after the 1951 season, he was coaching football, basketball and track and carrying a full schedule of teaching classes in physical education.

"I'm going to miss football because it has been too much a part of me to too many years," he said. "But I was thinking of myself when I decided to give it up. This time it's for good."

He was director of health, physical education and athletics for the Quincy public schools when he died on Jan. 24, 1969, at the age of 61.

The Quincy Sun Staff

This special Quincy-North Quincy 50th year football supplement to The Quincy Sun was produced by the following members of The Sun staff:

Henry Bosworth, Tom Henshaw, Tom Sullivan, Pete Zoia, Cheryl Burns, Mary O'Keeffe, Virginia Moore, Don McRorie, Bill Pevear, Eve Connell, Mara Landy, Muriel Lyon and Charles Anderson.

* * *

And a special thanks to the following who submitted old photos, other material or helped us in other ways:

Jack Donahue, Bill Sullivan, Carl Leone, Jean MacLean, Lloyd Hill, Peter Chrisom, Ken Fallon, Tony Oriola, Jack Powers, Dick Laracy, Lionel Buckley, Jim Papile, Dave Lubarsky and Hank Conroy.

Jack Donahue: A Legend With Many Fond Memories

By PETE ZOIA

The 1933 North Quincy High School football team that met Quincy on the gridiron for the first time was considered a poor relation by Coach Jimmy LeCain and his Blue and White team.

It was only North's second year of high school football under a young newcomer to the city, a former Boston College star named Jack Donahue.

This giant of a man led a team consisting mostly of seniors to an undefeated season, an impressive feat even though the schedule was not as tough as that of their crosstown rivals.

Quincy, the established team, always pointed for its big game with the Brockton - so the team at the other end of the city didn't figure as much of an obstacle to a successful season.

"Although we were unbeaten, no one really gave us a chance to beat Quincy, except the North student body," recalls Donahue. "The spirit was tremendous at North and this certainly helped to instill confidence in the players."

Donahue remembers fondly how the underdog North Enders upset powerful Quincy, 6-0, and went on to a seven win, one tie season.

"I would have to say that the 1933 team was one of the best elevens I ever coached at North," Donahue said.

And that included a lot of teams, 28 in fact. The popular coach was at North Quincy from 1933 to 1960 and it was appropriate that his last team scored a 28-20 victory over Quincy, amassing 28 points in his 28th year.

"It would be hard to say which team was the best at North as there were many fine teams" he said. "The 1935 team played the first night high school game ever played in Massachusetts and was a 14 to 6 winner over Quincy."

He also noted that his 1945 team loser of only one game, played a never-to-be-forgotten battle with Quincy in the pouring rain, with North winning 7-0.

"We scored once more but a penalty nullified it. Playing conditions were horrible for such an important game," Donahue said.

Sharpening his memory, Donahue reminisced on his 1952 team which registered 460 yards to Quincy's 137, made 26 first downs to the President's five, and still lost the game 32-19.

"We never punted once. We didn't have to. Give me the score any day. You can have the statistics," he says.

Asked to compare the type of football played years ago to that of today, Donahue pointed out that more boys play today because of free substitution and the use of offensive and defensive units.

"Years ago, a player was restricted as to how much he could play", said Donahue. "If he left the game, he couldn't return in the same quarter. A substitute could not talk after he entered the game until one play was called, and all players played both ways."

"There was less scoring but at the same time the players had an opportunity to protect any lead they might have run up and not have a weaker defensive group give up that lead while they watched helplessly from the side lines."

Donahue said it seems that most boys would rather play defense than offense because they would rather hit than be hit. They also find it hard to block.

There was a great relationship between Donahue and his rival coaches Munroe MacLean and Bill Sullivan of Quincy.

"Sure, each of us wanted to win the Quincy-North game badly, but when the game was over we were the best of friends," Donahue said.

Donahue said that he could recall no player ever being thrown out of a North-Quincy game in spite of the great rivalry.

This is the 50th North-Quincy game and the first football coach at North Quincy has either coached or seen every game to date.

A familiar figure about an hour and half before game time, Donahue the coach would be seen testing the turf at the stadium to make mental notes on how to cope with field conditions.

A legend at North, Donahue constantly receives letters from his former players and students from all over the world who have never forgotten the impact he had on their lives.

A very important person in Donahue's life is his wife, Sally, who was the one who had to listen to and console him after a tough loss. Fortunately, with his overall record of 183 wins, 101 losses and 24 ties, there was more cause for celebration.

Donahue was captain of the 1926 team at Boston College. There is a BC legend that he played one game on a broken leg. It is probably true, for his coach was the Iron Major, Frank Cavanaugh.

Cavanaugh was famous for his tough, hard, clean method of coaching and Donahue taught his players exactly the same way.

COACH JACK DONAHUE, flanked by Jim Young (left) and George Reilly, assumes a characteristic stance on the North Quincy bench during scoreless tie with Quincy in 1937.

WAITING FOR the toss of the coin before the 1953 game are Quincy Capt. Tony Oriola, Quincy Coach Bill Sullivan, North Coach Jack Donahue, and North Captains Kenny Sargent and Bo Lyons. North won that game, 20-7, then came five successive wins for Sullivan's Quincy teams.

The Quincy School Committee extends its best wishes to the Quincy High School/North Quincy High School Football Teams on the 50th Anniversary of the Thanskgiving Day Game. The traditional rivalry has been a very healthy one for both schools and the community and one that we hope to enjoy for many years to come.

DR. LAWRENCE CREEDON
Superintendent of Schools
Secretary to School Committee

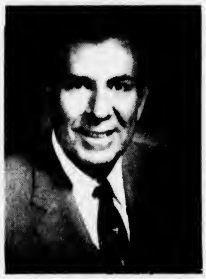

FRANCIS X. McCAULEY
Mayor
and
School Committee Chairman

MARY COLLINS
Vice Chairwoman

FRANK ANSELMO

CHRISTOPHER KENNEDY

JOAN PICARD

JOHN SULLIVAN

NICHOLAS VERENIS

COACH BILL SULLIVAN gets a ride on the shoulders of his victorious Quincy players after 19-13 victory over North in 1956. Identifiable players are Dick Heap (22), Gene Cavanaugh (86), Ralph Larson (85), Jack Powers, Nick Gelsomini, Earl Allsop, Noel Balducci, Ron Ivil.

Sullivan Only Coach To Win 5 Straight In Series

By TOM SULLIVAN

Bill Sullivan has the distinction of leading his Quincy football teams to five straight wins over North Quincy (1954 through 1958), and he has some fond recollections of the series.

He is the only Coach in the half-century rivalry to win more than three games in a row. Sullivan was assistant to the late Munroe MacLean from 1938 through 1951, except for three years during World War II when both were in the service. Owen Webb (1943) and Danny Alvino (1944 and '45) coached the Presidents during those years.

Sullivan took over as head coach in 1952 and had a 6-2 coaching record against North. His first team won, the 1953 team lost, then came the five wins in a row before North won in Bill's final season, 1959. He was succeeded by Jack Garrity in 1960.

"My biggest thrill probably was winning the 1938 game, my first year as assistant, because it marked Quincy's first win in the series," Sullivan said. "North had won three and tied two in the first five games.

"My second biggest thrill was the 1952 game, my first year as head coach when we won, 32-19. I can still see Tony Quintiliani taking a fumble off the shoulder of a North player and running it back 68 yards for a touchdown."

Sullivan said he learned a lot from MacLean, who was a thorough coach who had the knack of getting his teams up for games but who had a dry sense of humor that "kept everyone relaxed."

"My memories of the series go beyond the games," Sullivan said. "I remember at the luncheons the Kiwanis Club used to hold for the two teams prior to the game when Mac and Jack Donahue used to needle each other. Mac used to get Jack upset and that always gave Mac a laugh."

Sullivan said he never saw any trouble between the players in the long series. "Any trouble that developed was in the stands and did not have anything to do with the players," he said. "Since my retirement as coach I've been impressed with the many friendships which have endured between the rival players."

Sullivan pointed out that Quincy's first coach in the series, Jimmy LeCain, had been his baseball coach in high school. "Jimmy was another outstanding coach," he said.

TRIUMPHANT QUINCY students carry Carl Leone off the field in their shoulders after Leone, who later became coach at North Quincy and athletic director of both schools, almost singlehandedly beat the Raiders, 31-6, in 1946, depriving them of a possible Class C title.

Leone's Undefeated 1966 Team Won GBL Crown

Carl Leone became only North Quincy's second coach in 28 years when he took over for the retired Jack Donahue in 1961.

Carl, one of Donahue's assistants, coached the Raiders for eight years with a 4-4 record against Quincy.

The highlight of his coaching regime came in 1966 when his Raiders were undefeated and won the Greater Boston League crown.

One of his players that year was current North Coach Ken McPhee.

"That was a big thrill for me, but all the Quincy-North games are a thrill," Leone said. "It was a great thrill to be a part of this great series as a player and a coach."

Leone, Quincy's athletic co-ordinator, has had a lot of interest in the series since he retired after the 1968 season. Two of his sons, Carl Jr., and Jack, starred for North.

In 1946 Carl Sr. played a brilliant game in leading Quincy over North, 31-6.

In the 1973 game Carl Jr. scored two touchdowns, passed for the other and passed for the conversion in North's 20-10 victory.

Jack was an outstanding end and place kicker for North in 1979 and 1980, kicking several field goals, including a 51-yarder and kicking the extra points. This year he set a Div. 1-AA record at the U. of Maine for kicking points after touchdown and kicked seven field goals.

In fact, the series has been pretty much a Leone affair, as Carl's daughter, Joanne, was a North Quincy cheerleader in 1976.

How Sullivan Sees Quincy's Head Coaches

Bill Sullivan, who was a Quincy coach (head and assistant) for more than 20 years and has been an integral part f the Quincy-North series, has made the following comments on the other seven Quincy coaches who have been part of the 50-year old series:

Jimmy Lecain, the Presidents' first coach in the series: A Quincy High graduate who went to Tufts. "Was a good competitor and had some good athletes."

Harry Downes: Coached one year at Quincy before going to Brookline, "a true gentleman and excellent coach."

Monroe McLean: "A great coach and great teacher. He was really great to work for."

Owen Webb: "Kept the game going during the World War II period, did a fine job and was highly respected."

Danny Alvino: "Colorful and energetic, created a great spirit and enthusiasm for the 'big game' for two years during World War II."

Jack Garrity: "Dedicated and hard driving. Brought the team into the North game with great determination and desire."

Hank Conroy: "All-around, solid coach. As a former Quincy player, he had a great feeling for the traditions associated with the series."

Tom Fitzgerald (current coach): "Experienced and a good organizer. A former North player who understands the tradition of the Thanksgiving game."

In thinking back to the Quincy-North games while he was assistant to the late Munroe McLean and later head coach at Quincy, Sullivan pointed out that the night before the game the squad would meet at the Naval Reserve Center in Hingham.

"We would review pictures, have old grads talk and try to develop ideas on the tradition of the game," he said. "Members of the Quincy Fathers Club would drive the players home for proper rest before the game.

"We introduced the idea of a queen for the game and the idea of mothers and fathers attending the game as a group with games numbers representing their sons on the team.

"We also introduced the Granville Memorial award for the best player in the game to be selected by members of the press and radio and the Fathers Club."

Mayor Frank McCauley

extends best wishes to

NORTH QUINCY RED RAIDERS and QUINCY PRESIDENTS

on the occasion of their 50th Thanksgiving Day Game

JOHN J. LYDON
Council President
Ward 3 Councillor

JOANNE CONDON
Ward 6 Councillor

The Quincy City Council, on this Thanksgiving Day, 1982, wish the competitors in our annual Thanksgiving Day rivalry good fortune in their efforts.

We urge you to compete with enthusiasm and good sportsmanship.

LEO J. KELLY
Ward 1 Councillor

STEPHEN J. MC GRATH
Ward 5 Councillor

TED P. DE CRISTOFARO
Ward 2 Councillor

To their families as well as the citizens of this City, we wish you a happy Thanksgiving Day.

JAMES A. SHEETS
Ward 4 Councillor

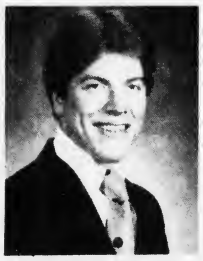

RICHARD KOCH, JR.
Councillor At-Large

JOSEPH J. LA RAIA
Councillor At-Large

PATRICIA TOLAND
Councillor At-Large

JOHN M. GILLIS
City Clerk

THOMAS BURKE
Assistant City Clerk

LOUISE BRABIZON
Secretary to City Councillors

JEANNE E. REARDON
Clerk of Committees

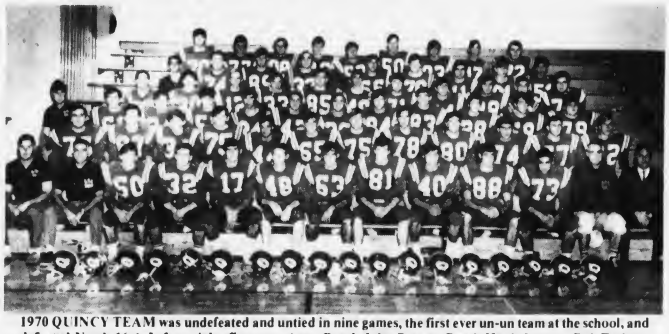

1970 QUINCY TEAM was undefeated and untied in nine games, the first ever un-un team at the school, and defeated North 16-6. Left to right, first row, Asst. Coach John Bogan, Coach Hank Conroy, Bob Tarbox, Dennis Waters, Steve Sullivan, John Provost, Bob Sylva, Bill Maver, Wayne Richards, Rich Menchi, Dave Omar, Asst. Coach Dave Burke, Asst. Coach Gene Macomber; second row, Jim Bucchianeri, Bill Hebert, Mike McGunagle, Don Austin, Frank Pellegrini, Paul Fanning, Jon Milkowski, Don Mastropietro, Bob DeCristofaro, Bob Conti, Bob Gallo, Joe Goguen; third row, Asst. Coach Bud Mosher, Mike Craig, Joe DiCastro, Joe Russo, Bob Bosader, Phil Luoma, Steve McCarthy, Jim Hanlon, Bob McDermott, Bobby Sacchetti, Dave Lomano, Fernie Hanna; fourth row, Charles MacKay, John Warren, Steve Laneau, Joe Coner, Dick Walter, Pat Gacicia, Dan Spencer, Jim Walker, George Sisti, John Alfano, Bob Volpini; fifth row, Mgr. Jackie Weir, Mike Suikola, Allen Franzipane, Dennis Satterthwaite, Frank DeCristofaro, Pat Corcoran, Kevin Shea, Fred Lumley, Sal Ventrelli; sixth row, Mike Gausiano, Al Aimola, Paul Sampson, Connie Driscoll, Frank Catrambone, Ron Smith, Frank DiGuisto, Joe Davis, Dave Infascelli.

(Miller Studio)

Conroy's 1970 Team Has Quincy's Only Perfect Record

Hank Conroy, who starred for Quincy in the early 1940s, was the Presidents' head coach for 14 years, 1964 through 1977, and had a 7-7 record against North Quincy.

HANK CONROY

The highlight of Hank's coaching career came in 1970 when his team had Quincy a only perfect record (9-0-0) and won the Greater Boston League championship.

"That had to be the high point, but every game with North was exciting and our wins over them meant nearly as much to me as the undefeated season," he said.

Hank's 1969 team won the most one-sided game in the 50-year series, beating the Raiders, 53-0.

And his 1977 team was the last Quincy club to beat Brockton.

QUINCY COACH Jack Garrity confers with Chris Meyer on the sidelines during the 1963 Turkey Day game in which a heavily favored North team had all it could do to come from behind for a 14-10 victory.

Quincy-North Games 'A Thrill' For Garrity

Jack Garrity succeeded Bill Sullivan as Quincy's head coach in 1960 and lost his first game to Jack Donahue, who was coaching his last game for North.

Garrity's 1961 team won but he lost his next two games to the Raiders before giving up the reins to Hank Conroy in 1964.

"Although I had only one win in four games, it was a thrill coaching in the series and being caught up in the great Quincy-North tradition," Garrity, still a teacher at Quincy, said.

Garrity came to Quincy after eight highly successful seasons as coach at Abp. Williams. He coached the Bishops' first team in 1952 and coached through the 1959 season.

During his tenure at Williams, Garrity's teams were among the Eastern Mass. football powers.

"Two of the current Quincy assistant coaches, Peter Chella and John Sullivan, played for me at Quincy," Garrity said.

Happy Thanksgiving

CONGRESSMAN

BRIAN DONNELLY

11th - MA

GO QUINCY

The Downtown Branch Is Rooting For You.

DOWNTOWN QUINCY
100 Granite Street

OPEN DAILY 8:30 - 6
FRIDAY 8 - 7
SATURDAY 10 - 2

773-8100

Granite Your Co-operative Bank

Safe Deposit Boxes Available

ALL DEPOSITS INSURED IN FULL

GO NORTH

The North Quincy Branch Is Rooting For You.

NORTH QUINCY
440 Hancock Street

OPEN DAILY 9 - 3
FRIDAY 9 - 5:30
SATURDAYS 9 - 1

773-8100

Granite Your Co-operative Bank

Safe Deposit Boxes Available

ALL DEPOSITS INSURED IN FULL

Happy DOWNTOWN QUINCY CENTER 50th!

BUSINESS & PROFESSIONAL ASSOCIATION

The Quincy Center Business and Professional Association Extends Congratulations and Best Wishes to the QUINCY "PRESIDENTS" and the NORTH QUINCY "RED RAIDERS" on the occasion of their 50th Anniversary Football Game, Thanksgiving morning, November 25.

Bernard Reisberg, President . . . . Pauline Murano, Vice-President . . . . Judith Doble, Secretary . . . . Allen Kelly, Treasurer

Kenneth P. Fallon,Jr., Executive Director . . . . . Helen A. Chatterton, Office Manager

Agency Plus
Anodyne Medical Services
Artery Cleaners
Banco's
Barker's
Barry, Richard P.
Baskin-Robbins Ice Cream
Bay Bank Norfolk Trust
Beacon Fabrics
Bearde's Exxon Station
Bed & Bath of Quincy
Bernie's Formal Shop
Big J Sandwich Shop
Budget Rent A Car
Burger King Corp.
Burgin Platner & Co.
Caesars Restaurant
California Restaurant
Casual Concepts
Cathay Pacific Restaurant
Chase, Richard D. & Co.
Child World
Colman Sporting Goods
Colonial 1600 Restaurant
Concept Camera
Corner, Dandrow & Co., C.P.A.'s
Creative Flowers
Cummings
Dennis, Stanley R., C.P.A.
Dental Assoc. of Quincy
Dunkin' Donuts
Edson Shoe
Eileen's Special Sizes
The Faxon Trust
Framers Workshop
Frantic Framer's
Fred Villari's Studio of Self Defense
Friendly Family Center
Gile Realty Trust
Gina's Sandwich Shop
Gino's Barber Shop
Goodhue, A.E. Co.
Goodhue, O'Brien & Co., Inc.
Granite City Electric
Granite Co-operative Bank
Granite Lock Co.
Grogan Business Mach. & Off.
Grossman Industrial Prop.
Hancock Bank & Trust Co.
Hancock Tobacco
Hanlon's Men's Shoes
Harold, Paul D., Senator
Harts Jewelers Inc.
Heavenly Rounds
High Rise
Jackson & Sutherland PC
Jason's Luggage & Music
J.B. Optical & Hearing Aid Center
Jewelry Factory Outlet
Johnson Motor Parts
Keefe, Stephen T., Jr., Attorney
Kincaide's Furniture
Kustom-Television, Inc.
Lerner Shops
Marvel Shops Inc.
Maxx, T.J. Co.
McCormack, Samuel F. Co.
McDonald's Restuarant
McIntyre, James R., Attorney
Medical Assoc. of Quincy
Miller Shoes
Miller Studio
Montilio's Pastry Shops
Murphy Kligman & Co., C.P.A.'s
Napoli Pizzeria
Neighborhood Club of Quincy
Norman's Army & Navy Store
Old Colony Bank
P V C
Paluzzi Sign Adv.
Paperama
Patriot Ledger
Pewter Pot of Mass.
Phase II Jewelry
Postal Instant Press
Presidential Pub
Prone, Joseph G., Attorney
Quincy Cablesystems Corp.
Quincy Co-operative Bank
Quincy Furniture Co.
Quincy Oyster House
Quincy Savings Bank
Quincy Sun
Quin/Well Travel Service
Quirk Ford Inc.
Reliable Shoe Store
Remick's of Quincy
Ricciardi Co.
Riley & Rielly Ins. Agency
Rite Aid Corp.
Rogalin, Richard, Attorney
Rogers Jewelry
Roy's Flowers
Ryder's of Quincy
Sabina's Beauty Academy
Sawyers Campus Shop
Shannon, James A., Attorney
Shoe Trap
Sir Speedy Instant Print
South Shore Army & Navy
South Shore Bank
South Shore Barber Shop
South Shore Buick
South Shore TV
Stone Jewelry Co.
Sweet's 'N Things
Tags Furniture
Taj Coin & Stamp Co.
Train Store
Tull, George M., Attorney
Tullio & Sons Inc.
Video Village
WJDA Radio Station
Wendys Hamburgers
Wickens & Troup
Woolworth, F.W. Co.
Yankee Energy Saver

HONORARY MEMBERS:
McCauley, Francis X., Mayor
DeCristofaro, Theodore, P., City Councillor

Congratulations To
Quincy and to North
On a Half Century
Of Good Football
And Good
Sportmanship

•

Senator Paul Harold

NORTH QUINCY'S 1975 Super Bowl team. Front, left to right, Jim Cooney, Jerry MacKenzie, Steve Moran, Marty Mulvey, Cooper Jordan, Brian Doherty, Jack Hatfield, Matty Constantino, Frank Strazzula, Rich Marre, Bruce Hall, Paul Santoro, Paul McGuiggan, Mike Holleran and Mike Kelley. Second row, Head Coach Dave Burke, Alf McHugh, Dave Dill, Rich Kennedy, Harry Knudsen, Jim Frye, Dennis McDonough, Dae Lorman, Mike Nee, John Desmond, Pete Hemphill, Joe McGurl and Manager Sparky Anderson. Third row, Asst. Coach Ken McPhee, Al Braun, Jim O'Donnell, Bill McIntyre, Kevin Doyle, Dan Butts, Mike Adams, John Ryan, Mark Wentzel, Steve Bonoli, George Wallace, Ed McAleney and Mgr. Wayne Lawrence. Fourth row, Dennis Doherty, Tom Nee, Brian Donaghey, Jim Marinelli, Steve Sheehan, Paul Ahearn, Ed Hanrahan, Bill White, Keith Lindberg, Steve Bell and Asst. Coach Tom Fitzgerald. Back row, Art Bertoni, Mike Nolan, Frank McGuinness, Paul Petrillo, Mark Nagle, John Collins, Brian McMahon and Asst. Coaches Ted Sadowski and Dick Meyer.

(Quincy Sun photo by Steve Liss)

Raiders Won Only Overtime Game In Series

Dave Burke led North Quincy to wins over Quincy in 1945 and 1946 and for seven years he was his alma mater's head coach.

Dave, following several years as a Quincy assistant, took over as North's head coach in 1975 and he retired following the 1981 campaign.

Burke had a 4-3 edge over Quincy as the Raider's head coach and his teams won the last two after losing the two previous games.

In his first season as head coach, 1975, Dave led North to a 9-1 record, losing only to Brockton, and the Raiders went to the Div. 1 Super Bowl, the only Quincy or North team to make the Bowl. The Raiders lost to Woburn in that game.

DAVE BURKE

That was the 'year of the tie-breaker' for North. The Raiders won three games in overtime, twice on Ed McAlency's field goals and then they topped Quincy, 15-8, in the only overtime game in the long series.

"I guess I'd have to rate that as the highlight of my seven years as North coach," Burke said. "But I felt all the Thanksgiving Day games were highlights. It was always a big thrill coaching in that game, just as it was playing in it."

BEST WISHES
from
Rep. MICHAEL W. MORRISSEY
N.Q.H.S. CLASS OF '72

Q.H.S. CLASS OF '73
JOANNE ROSS MORRISSEY

Best of Luck
to
Both Teams
on
"Turkey Day"

Riley & Rielly Insurance Agency Inc.has moved from our 380 Sea St. office to 1050 Hancock St., Quincy in order to further enhance customer service and convenience.

RILEY & RIELLY INSURANCE AGENCY, INC.
1050 HANCOCK STREET - P.O. BOX 351
QUINCY, MASSACHUSETTS 02269-0351
TELEPHONE 471-6200

Congratulations
on your
50th

pneumatic scale
packaging and bottling machinery
CORPORATION

NORTH QUINCY, MASSACHUSETTS

A Fine Tradition.

Thanksgiving • Turkey • Football Games
and Hancock Bank ----

The Directors, Officers and employees of the Hancock Bank would like to thank their customers for their business during 1982 and we wish everyone a very happy Thanksgiving.

HANCOCK
BANK

Hancock Bank, 1495 Hancock Street, Quincy MA 02169 • Quincy • Wollaston • North Quincy • South Weymouth • Randolph • Southern Artery • Braintree • Dedham Square • Dedham Mall
Canton • Norwood • Plainville • Norfolk • Walpole • Walpole Mall • Pembroke
773-0500

Member FDIC

1971 Game Ended Famine For Frazier

Ralph Frazier, a former North star himself, coached the Raiders for six years, 1969 through 1974, and there is no doubt about his biggest thrill coaching against Quincy.

"Without a doubt it was the 1971 game when we won, 30-12," said Frazier. "I had gone five years as a North player and coach without a win over Quincy. We lost all three games while I was playing and lost my first two games as coach."

Frazier's first team in 1969 was bombed, 53-0, the most onesided game in the series. North also lost in 1970 but Frazier then won the next three games before his final team in 1974 was defeated, giving him a 3-3 coaching record against Quincy.

RALPH FRAZIER

Frazier now is the highly successful wrestling coach at Duxbury High.

1966 NORTH QUINCY team was the first team from Quincy to go undefeated and untied with a 9-0-0 record, shared the state Class A title with Arlington and beat Quincy 8-0. Left to right, front row, R. Ajemian, S. Cahill, B. DiPaulo, J. Lucier, D. Thomas, K. McPhee, F. Cobban, Lacey, Magnarelli, R. Lawler, P. McAlduff, R. Trubiano, J. Nee, K. O'Connell, P. Metherall; second row, Asst. Coach R. Nolan, F. Romano, R. Baker, E. Vena, J. Homes, B. Walker, L. Bray, B. Sleeth, D. Kelly, D. Meyer, M. Keefe, A. McIntyre, G. DuGuay, Asst. Coach Frazier, Coach C. Leone; third row, Coach T. Sadowski, Bertoni, K. Colleran, S. Poore, B. Degan, G. Fallon, K. Lippens, J. Lane, J. McCarthy, L. Trubiano, K. Tarmey; fourth row, Asst. Coach Hill, P. Langille, S. Leshane, D. Gillespie, S. Deyeso, T. Piscatelli, J. Massey, A. Bartelson, R. Pierce, D. Martinson, F. Santoro; fifth row, C. Devers, M. Riley, J. Connerty, R. Swirbalis, R. Graser, R. Cobban, L. Carreri, P. Tanofsky; sixth row, M. Howard, D. Magee, M. Magee, R. Mensledge, A. Goodman, L. Buccini, F. Costa, C. MacDonald; seventh row, P. Bouchie, J. Galvin, R. Boyd, T. Foley, S. McIntyre; eighth row, J. Pomorale, D. Houghton, W. Graney, C. Connors, W. McVey, R. Coy, J. Duggan, L. Munson.

Happy Thanksgiving

GO PRESIDENTS
GO RED RAIDERS

1933 Best Wishes on THE GAME 1982

Representative and Mrs.
Thomas F. Brownell
and Family

JUBILANT QUINCY players celebrated in 1974 after a 14-13 victory over North, their first in four years over their cross-town rivals.

50th Year Committee

Quincy Athletics Director Carl Leone, former Quincy football star and North Quincy coach, is chairman of the committee planning 50th year game special activities.

Jack Donahue, North's first football coach, and Bill Sullivan, Quincy's oldest living coach, are honorary co-chairmen.

The committee includes:

Roger Barry, Frank Barry, Henry Bosworth, Tom Fitzgerald, Bill Grindlay, Ken McPhee, Frank Osborne, Joan Picard, Charles Ross, Nick Verenis, George Wilson, and Peter Zoia.

Congratulations to North and Quincy High Schools

on their

50th Anniversary

South Boston Savings Bank
"ALWAYS THE LEADER"

BALDUCCI'S
PIZZA ● SUBS
35 Billings Rd., N. Quincy
Located in the Middle of Red Raider Territory

Congratulations On The 50th Anniversary of "The" Game.

MAY THE GOOD CHEER AND CAMARADERIE OF THIS FESTIVE OCCASION LAST FOR ANOTHER FIFTY YEARS. THEN MAYBE NORTH CAN WIN AS MANY GAMES AS QUINCY.

KEN BALDUCCI
Captain, QHS
1950

NOEL BALDUCCI
Captain, QHS
1957

1939 QUINCY TEAM bowed to North, 6-0, before 15,000 spectators, one of the largest crowds to watch a high school game in Quincy up to that point in time. Left to right, first row, Ed Larkin, Jim Papile, Leo Papile, Frank Saldi, Jack Rouillard, unidentified, Ray Lauretto, unidentified, George McDonald, George Hurley, unidentified, Aldo Mattei, unidentified. Second row, Jim Hanabury, Romeo Gramazio, Frank Pohlson, Mike Della Barba, Hal (Turk) Beston, Jake Kilrain, Charlie Henderson, John Lucier, Sonny Nicholson, Lionel Buckley, Robert Bradley, Charlie Irwin, Al Oliverio. Third row, Asst. Coach Bill Sullivan, Coach Munroe MacLean, Al DiRado, Ken Hudson, Jiggs Heikila, Perry Banghart, Rollie DiBona, George McKenna, Ray Pecce, Lanny Lombardi, Eddie Buckley, Frank Marinella, Harry Christianson, Bob Marr, Walter Pecce, Joe Hajjar, Bill Hunter, Arthur Ricci, Asst. Coach Ken Hudson. Back row, Tom McKeagney, Don Powers, Rom Salvucci, Bob Gumpwright, unidentified, unidentified, Red Murphy, Glenn Fleischer, unidentified, Berger Sjostrom, Al Monaco, Gallagher, John Pellagrini, unidentified, Tom Keating, Bob Quintiliani, Arnold Carlson.

Special Program For 50th

The special program for the 50th year football game between North Quincy and Quincy Thursday, Thanksgiving Day:

9:30 - Charles Djerf will introduce School Supt. Dr. Lawrence Creedon, a former player in this series, to give the welcoming remarks.

9:35 - Djerf will introduce two former football queens (Tommy Jane Stevens of North Quincy High and Barbara McLellan of Quincy High), they will be escorted on the field by School Committee Vice Chairwoman Mary Collins and by Mayor Francis McCauley.

The reigning queens (Linda Kennedy of North and QHS - To be Chosen) will go onto the field escorted by School Committeeman Christopher Kennedy and School Committeewoman, Joan Picard. The queens will be presented with flowers by the cheerleaders from each team. Each cheerleader will carry two bouquets of flowers, North's with red ribbons and Quincy's with blue ribbons.

All will stand in the middle of the 50 yard line, 15 or 20 yards into the field.

9:45 - Seven former captains (four from Quincy High and three from North), all football captains in the 1930s will be introduced individually by Djerf over the loud speaker. Each captain will be escorted by current cheerleaders to the field as they are being introduced.

9:50 - Former Coaches Jack Donahue (North Quincy) and Bill Sullivan (Quincy) will be escorted by School Committeemen Nicholas Verenis and John Sullivan, and Principals Lloyd Hill and Peter Chrisom. Djerf will present Chrisom, who will introduce Donahue, the oldest living coach from North Quincy High. Djerf will present Hill who will introduce Sullivan, the oldest living coach from Quincy High. Each principal will present a plaque to his school's former coach.

Former Quincy Principal George Wilson will be escorted on the field by two Quincy cheerleaders. He is the oldest living principal of Quincy High and has seen all of the last games between Quincy High and North.

All 1982 senior class football players will be assembled on the field for the coin toss. The captains of each team will be presented by Djerf.

9:55 - National Anthem

10 - Kick-off

Bill Sheas

the FORMICA BRAND products CENTER

SHEETS: COUNTER TOPS

471-9130

809 Hancock St. Quincy

Good Luck
to Both Teams
On Your 50th Meeting

QUINCY SONS OF ITALY LODGE 1295

Quincy Lodge No. 1295
Order Sons Of Italy In America

120 Quarry St., Quincy

Attention Guys & Gals

OUR VERY OWN . . . MOST WANTED

Genuine Polished Cowhide

Leather Vests

NOW ON SALE AT 45% SAVINGS

Thru Sunday NOV. 28

AVAILABLE IN SIZES EXTRA SMALL TO EXTRA LARGE IN A GREAT SELECTION OF COLORS FOR GUYS OR GALS

SELLING IN AMERICA'S LEADING STORES TO $80.00

NOW ON SALE AT $44.44

YOUR SAWYERS CHARGE QUINCY STORE ONLY

Sawyer's CAMPUS SHOP

1508 HANCOCK ST.

Capsule Summary:

A Fond 49-Year Trip Down Memory Lane

By TOM HENSHAW

1933
First Game Upset!

Walter Joly, substituting for injured North Quincy star Walter (Cap) Bryan, took a 21-yard pass from Arthur (Bat) Nelson for the lone touchdown as the Raiders, in only their second year of football, upset a veteran Quincy team, 6-0, on a crisp Armistice Day afternoon.

1933
Saturday, Nov. 11, 1933
at Comins Stadium

North Quincy	0	0	0	6	— 6
Quincy	0	0	0	0	— 0

NQ - Walter Joly, 21, pass from Arthur Nelson. Point failed.
Attendance - 6,000

1934
Kicks And A 0-0 Tie

Kicking was the name of the game at Coddington Field as Quincy's Vic DiGravio booted a field goal that was nullified by an offside penalty and North's Vernon (Mutt) Mathurin held Quincy at bay with his booming punts in a 0-0 tie on Armistice Day.

1934
Monday, Nov. 12, 1934
at Coddington Field

Quincy	0	0	0	0	— 0
North Quincy	0	0	0	0	— 0

Attendance - 7,000

1935
North Again, 14-6

North's Peter Cooke returned the opening kickoff 92 yards for a touchdown only to have the play called back for a clipping penalty but the Raiders prevailed 14-6 in Pfaffman's Oval when Charlie Beebe recovered a blocked punt in the end zone for the winning touchdown.

1935
Monday, Nov. 11, 1935
at Pfaffman Oval

North Quincy	0	0	7	7	— 14
Quincy	0	0	6	0	— 6

Q - Mike Franchuk, 19, run. Kick failed.

JIM LE CAIN coached the Quincy football team in its first four games against North Quincy, could manage only a scoreless tie in 1934.

NQ - Charlie Beebe, recovered, blocked punt in end zone. Ken Harding kick.
NQ - Ken Harding, 13, run. Ken Harding kick.
Attendance - 10,000

1936
Blocked Kick Win It

North's Frank Driscoll blocked a Quincy punt in the dying moments and Jimmy McLellan threw a 15-yard fourth down pass to Capt. Bill Phinney for the touchdown as the underdog Raiders made off with their third victory in the series, 6-0, at Pfaffman's Oval.

1936
Saturday, Nov. 7, 1936
at Pfaffman Oval

Quincy	0	0	0	0	— 0
North Quincy	0	0	0	6	— 6

NQ - Bill Phinney, 15, pass from Jimmy McLellan. Kick failed.
Attendance - 8,000

1937
Scoreless Once More

North fumbled on its one-yard line but Quincy was unable to push the ball over as the two teams battled to the second scoreless tie in the series at North's Cavanaugh Field.

1937
Saturday, Nov. 7, 1937
at North Quincy Stadium

North Quincy	0	0	0	0	— 0
Quincy	0	0	0	0	— 0

Attendance - 6,000

FIRST CITY CHAMPS — The North Quincy High School football team of 1933, the second in the school's history, won bragging rights on Hancock St. by whipping Quincy 6-0, in the first game of the series. Left to right, front row, James Fay, Andrew Kelly, Frank Seitz, Joseph McWeeney, Capt. George Mitchell, Fenton Power, Paul Reilly, Philip Ledbetter, Ralph Mettler; second row, Coach Jack Donahue, George Mathurin, Thomas Ryan, Walter 'Cap' Bryan, Arthur Nelson, Peter Zoia, Walter Joly, George Murphy, Edward Assmus, Russell Urquhart; third row, Curtiss Butterfield, George McAvoy, Ralph MacLeod, John Richardson, Andrew Dooley, William Feurtado, Charles Murphy, Kenneth Patten, George Bailey; fourth row, Robert Leonard, William Butterfield, Herbert Dane, Richard Pickett, Charles King, Clarence Roberts, Robert Smith, Donald Freestone, Arthur Young; fifth row, Mgr. Clarence Metcalf Jr., Mgr. William 'Doc' Brown, Herbert Tonry, Kenneth Antoine, Joseph DeAvellar, Robert Sawyer, Joseph Nolan.

1938
First Thanksgiving Game

Lanny Lombardi and Jackie Pettinelli ran for the touchdowns as Quincy finally broke through for its first series win in six tries, 19-0, in the first Thanksgiving Day game and the first Quincy-North contest played at the new Municipal Stadium.

1938
Thursday, Nov. 24, 1938
at Municipal Stadium

Quincy	0	7	12	0	— 19
North Quincy	0	0	0	0	— 0

Q - Jackie Pettinelli, 5, run. Lanny Lombardi run.
Q - Lanny Lombardi, 1, run. Point failed.
Q - Lanny Lombardi, 5, run. Point failed.
Attendance - 12,000

1939
North's Fourth, 6-0

Don (Red) Johnson lofted an 11-yard pass to Eddie Cooke in the first period for a North touchdown and the Raider defense held on for a 6-0 victory at Municipal Stadium, North's fourth win in what was becoming a one-sided series.

1939
Thursday, Nov. 30, 1939
at Municipal Stadium

North Quincy	6	0	0	0	— 6
Quincy	0	0	0	0	— 0

NQ - Eddie Cooke, 11, pass from Don Johnson. Point failed.
Attendance - 15,000

1940
Scoreless In Mud

Quincy tackle Rolly DiBona picked up a blocked punt on the North 10 but slipped and fell in the mud with a clear field ahead and the two rivals had to settle for another 0-0 tie in a rare Saturday game that was postponed from Thanksgiving by inclement weather.

1940
Saturday, Nov. 30, 1940
at Municipal Stadium

Quincy	0	0	0	0	— 0
North Quincy	0	0	0	0	— 0

Attendance - 9,000

2 Games At Pfaffman's Oval

Two of the first five Quincy-North Quincy games were played on a field called Pfaffman's Oval, the current site of Veterans Memorial Stadium.

(Cont'd on Page 13)

CELEBRATING 50 YEARS
TOGETHER
NORTH QUINCY & QUINCY
FOOTBALL TEAMS
and

Walsh's Restaurant

A Tradition in North Quincy for 50 Years

9 Billings Road
North Quincy
328-5455
Open 7 Days a Week

ENJOY LUNCH IN OUR NEW
EMERALD ROOM

Moderate Prices
Family Atmosphere
Function Room For 90 People

Featuring
SALAD BAR ● SOUP & HOMEMADE BREAD
★Endless Salad Bar, Bowl of Soup & Bread $3.75
★Endless Salad Bar $2.50
★Bowl of Soup $1.50

Also: Regular Menu and Daily Specials
Dinner Served 4 p.m. to 10 p.m.
Sun. - Wed. 4 p.m. to 9 p.m.
Gentlemens Bar *Salad Bar* [dinner meals only]
member

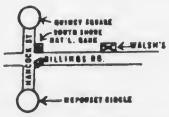

ANTONELLI

L. Antonelli Iron Works, Inc.

Fabricators and Manufacturers of
Structural Steel ● Ornamental Iron
Bridge Steel

Bridge Rails ● Longspan Joists
Steel Bar Joists ● Building Specialties

177 Willard Street, Quincy, Massachusetts
Telephone (617) 479-9000

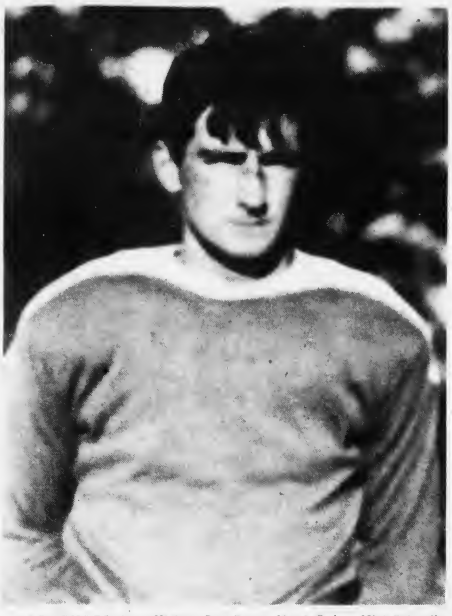

RARE PHOTO shows Walter (Cap) Bryan, North Quincy High School's first football hero, in a Quincy High School uniform as a sophomore in 1931 before North Quincy opened as a four year high school.

NQHS Gym Named For Cap Bryan

The North Quincy High School gym is named for Walter (Cap) Bryan, the Raiders' first football star, who was injured in the Quincy game, taken to the hospital, and returned in time to watch his substitute, Walter Joly, score the winning touchdown.

Series Summaries

(Cont'd from Page 12)

1941 Fleischer Rolls

It was Glenn Fleischer's game all the way as the little Quincy back ran for two touchdowns, one on a 75-yard punt runback, and rolled up 146 yards from scrimmage and 149 more on runbacks as the Presidents won the first real blowout of the series, 34-0.

1941

Thursday, Nov. 20, 1941

at Municipal Stadium

North Quincy	0	0	0	0	— 0
Quincy	7	6	7	14	— 34

Q - Dick Maloney, 1, run. Henry Conroy kick.
Q - Jim Papile, 45, pass interception. Kick failed.
Q - Glenn Fleischer, 75, punt runback. Henry Conroy kick.
Q - Glenn Fleischer, 4, run. Henry Conroy kick.
Q - Tony Antonelli, 6, run. Dave Joly run.

Attendance - 12,000

(Cont'd on Page 16)

OBC, Inc.
Wishes
Both Teams
Good Luck
in this
Football Classic

OBC, Inc.

Peter and William O'Connell

We're Making Tomorrow's Quincy History Today

Congratulations to Both Teams

from

Chandler K. Garland

1784

Old Colony Bank

AND TRUST COMPANY OF NORFOLK COUNTY

AN AFFILIATE OF THE FIRST NATIONAL BANK OF BOSTON

1442 Hancock Street, Quincy, MA 02169 Member FDIC

REMEMBER WHEN?

...the late Munroe MacLean of Quincy and Jack Donahue of North Quincy faced each other 11 times on Thanksgiving Day in Muncipal Stadium.

BURGIN PLATNER INS.

1357 HANCOCK STREET, QUINCY
472-3000

Best Wishes to

2 Great Teams

Quincy & North Quincy

from

Frank Evans Company, Inc.

343 Newport Ave., Quincy, MA.

The 50th Year Raiders

THE RAIDERS — Front row, left to right, Brian Maginnis, Peter Clark, Tim Tracey, Neil Leonard, Shawn Cunningham, Co-Capt. Gerry Connolly, Co-Capt. Jim Kelly, Bob Leonard, Vin Barry, Rich Tapper, Dave DiCarlo, Pat McDonough, Steve Mallory and Manager Mike Smith. Second row, John Blathras, Kevin White, Joe Spellman, Marc Balzarini, Mike Cullen, Ken Wright, Richie Brown, John McDonald, Dave Ceurvels, John Kozlowski, Bob Walker, John Ward and Fred Peterson. Third row, Phil Iacobacci, Bob Flynn, Jack Hannan, Jim McNamara, Jim Kennedy, Steve Kearns, Mike Gill, Dave Zuroms, Nick Gelsomini, Rich Horrigan, Anthony Befara, Scott Messina, Jay Pillard, Bryan Ellis and Jack Bolster. Fourth row, Steve Hogan, Paul Cahill, Paul Graham, Kevin Kelly, John Panaro, Larry Nialetz, David Cooke, Al DiBella, Jerry Martin, Rich Brooks, Steve Kelly, Bill Doherty, John Reney and Jim Martin. Fifth row, Jack Bruke, John DeLappe, Jimmy White, Vic DiGravio, Joe Bangs, Peter Farren, Billy Heffernan, Ed Kennedy, John McGovern, John Kelly, Scott Coyne, Kevin Sullivan, Steve Dever, Mike Barry and Tony Parma. Back row, Gerry Coughlin, Paul Ceurvels, John Palma, Eddie Page, Paul Penzo, John Comeau and Manager Chris Dolan. At left are assistant coaches Ted Sadowski and Jack Raymer and at right asst. coach Mark Mulvaney and head coach Ken McPhee. Asst. coach Pete Zoia is missing.

(Quincy Sun photo by Thomas Lee)

A Win For North Would 'Make' Season

Ken McPhee, in his first season as North Quincy's football coach, can't have a winning season, but a win on the holiday over Quincy would compensate for a losing record.

After completely outplaying their jinx team, Catholic Memorial, two weeks ago but losing on a long punt return and pass interception runback, the Raiders take a 3-5 record into the holiday classic.

McPhee, a former North star himself who took over when another ex-Raider standout, Dave Burke, called it quits, had an almost entirely new team this fall and installed a completely new system.

"I knew it would take a while for the boys to catch on and I knew we would have trouble in our first couple of games," McPhee said.

After losing their first two games to Milton, 28-6, and Brockton, 37-8, the Raiders came along fast and won three of their next four games, defeating Newton North, Cambridge Rindge and Latin and Brookline, while losing to Waltham. Then came defeats at the hands of Somerville and Catholic Memorial, although they outplayed both teams.

"I have been pleased with our offense and we have moved the ball well all year," McPhee said. "And the defense has been outstanding. It was frustrating to lose those games to Somerville and Memorial and we could easily have beaten Waltham.

"We won't try anything new against Quincy. They have an excellent offense and our defensive unit will have its hands full. They also have a huge defensive team and we will really have to work to move the ball against them."

McPhee will start an offensive line of Co-Capt. Jim Kelly and Peter Clark at end, Co-Capt. Gerry Connolly and Nick Gelsomini at tackle, Dave Ceurvels or Jack Hannan and Neil Leonard or Brian Maginnis at guard and Ken Wright at center.

Either Vin Barry or sophomore Dave Zuroms will open at quarterback, Dave DiCarlo and Rich Brown at halfback and John Kozlowski or Mike Cullen at fullback.

Also playing on offense will be Kevin White, John MacDonald and John Ward in the line and Scott Messina, Bob Leonard, Bryan Ellis and Mike Gill in the backfield.

Defensive coordinator Jack Raymer has been pleased with the rapid improvement in his unit.

"We have a good balance of seniors and underclassmen and the juniors have worked well with the seniors," he said. "We were very green at the start but the boys have come along well and played their best game at Catholic Memorial.

"Senior Bob Leonard has held the defense together and senior Rich Tapper has been outstanding. We have juniors at key spots and they have done very well. A couple of our losses were the result of individual mistakes and missed assignments. I think we'll be ready to do a good job against their outstanding runners."

Kelly and Pat McDonough will start at end, Connolly or Fred Peterson and Tony Befera or Rich Deluca at tackle, Jim McNamara and Shawn Cunningham or Kevin Kelly at linebacker, Tapper or Jay Pillard and Gill or Brown at cornerback and Leonard, Jim Kennedy and Jack Bolster at halfback.

Maginnis will see service at tackle and Dave Ceurvels at linebacker.

-- TOM SULLIVAN

NORTH QUINCY LINEUP

Offense

POS.	PLAYER	HGT.	WGT.	CLASS
LE	Peter Clark	6-1	170	Senior
LT	Nick Gelsomini	6-1	175	Junior
LG	Brian Maginnis	6-1	190	Junior
	or			
	Neil Leonard	5-8	165	Senior
C	Ken Wright	5-10	175	Senior
RG	Dave Ceurvels	5-10	185	Senior
	or			
	Jack Hannan	5-9	195	Soph.
RT	Gerry Connolly Co-Capt.	6-1	225	Senior
RE	Jim Kelly Co-Capt.	6-4	210	Senior
QB	Vin Barry	6-1	165	Senior
	or			
	Dave Zuroms	5-9	180	Soph.
LHB	Dave DiCarlo	5-6	150	Senior
RHB	Rich Brown	5-10	170	Senior
FB	John Kozlowski	5-6	165	Senior
	or			
	Mike Cullen	5-11	185	Senior

Defense

POS.	PLAYER	HGT.	WGT.	CLASS
LE	Jim Kelly	6-4	210	Senior
RE	Pat McDonough	6-1	180	Senior
LT	Gerry Connolly	6-1	225	Senior
	or			
	Fred Peterson	6-2	225	Senior
RT	Tony Befera	6-3	210	Junior
	or			
	Rich Deluca	6-1	215	Junior
LB	Jim McNamara	6-1	185	Junior
LB	Shawn Cunningham	5-8	175	Senior
	or			
	Kevin Kelly	6-0	170	Junior
CB	Rich Tapper	5-10	175	Senior
	or			
	Jay Pillard	5-10	170	Senior
CB	Mike Gill	5-11	170	Junior
	or			
	Rich Brown	5-10	170	Senior
HB	Bob Leonard	6-0	180	Senior
HB	Jim Kennedy	5-10	170	Junior
HB	Jack Bolster	5-11	175	Junior

NORTH RECORD

Milton 28, North Quincy 6
Brockton 37, North Quincy 8
North Quincy 17, Newton North 8
North Quincy 35, Cambridge R & L 14
Waltham 14, North Quincy 6
North Quincy 21, Brookline 12
Somerville 25, North Quincy 21
Catholic Memorial 21, North Quincy 6

1946 Crowd Of 18,003 Series Record

The crowd of 18,003 which watched the 1946 game seems certain to remain a Quincy-North Quincy record.

Many estimate that crowd was closer to 25,000, counting the many watching from the walls and trees and those who lined the MBTA bus garage yard.

In recent years the crowds have averaged between 12,000 and 13,000 and, with good weather this week, the crowd is expected to be around that number.

The 50th Year Presidents

THE PRESIDENTS — Front row, left to right, Rich Gustin, Mark Righini, Dennis Obert, Brian Callahan, Ted Walsh, Capt. Kevin Riggs, John O'Donahue, Chris Draicchio, Bob Mudge, Mark Glynn and John Marsters. Second row, Jamie Gravalese, Bob Willard, Paul Campbell, John Pickering, John Carr, Joe Harte, Chris McCray, Han Ha, Darren DeCoste, Willie Cullen and Frank Gaudiano. Third row, Kevin Cabezas, Bob McIsaac, Dan Mahoney, Bob Burns, Paul Gilbody, Bob Noll, Ed Kennedy, Jim Donahue, Brad Hart, Dan Curtin and Bob Colletti. Fourth row, Equipment manager Jack Wier, Gerry Frazier, John Conti, Morgan O'Shea, Dan McCauley, Mike Notarangelo, John Cacciatore, Daron Tucker, John O'Callahan and Mark Walsh. Back row, Assistant coaches Glen Straughn and John Sullivan, Austin O'Malley, Rich Reddy, Gary Manassian, Chris Shaughnessy, Chris Connors, Greg Keefe, Pat Fallon and Head Coach Tom Fitzgerald. Missing are Glen Oriola, Mike Miller, Shawn Wynn, Jim Kelly and assistant coaches Peter Chella, Bill Mauer and Steve Spencer.

(Quincy Sun photos by Thomas Lee)

Presidents Out To Snap North's Streak

By TOM SULLIVAN

With a winning season already clinched, the Quincy football team goes for the city championship and a halt to North Quincy's two-game holiday win streak Thursday.

The Presidents, who defeated Brookline in their last game, take a 6-3 record into the 50th holiday classic.

"We really needed that win after our sorry showing against Brockton," Coach Tom Fitzgerald said. "If we had lost to Brookline, I don't know what frame of mind the boys would have been in for the big one."

Fitzgerald, a former North all-scholastic and assistant coach, seeks his third win in five games over the Raiders. His teams topped North in his first two years as coach but lost the last two.

"This will be a typical Quincy-North game," Tom said. "North has come along well after a slow start and Ken (McPhee) has done an excellent job with them in his first year as coach. They have some fine running backs, a good passer and a strong defense."

Mike Miller, a standout defensive back who broke his ankle, will miss the game and two other backs, Glen Oriola and John Pickering, are questionable starters due to injuries.

Fitzgerald will start a huge offensive line of Capt. Kevin Riggs and Paul Gilbody at end, Jamie Gravalese and Joe Harte at tackle, Bob Willard and Dan Mahoney at guard and either Rich Ready or John Carr at center.

Bob Mudge, who has thrown eight touchdown passes, will be at quarterback with Mark Righini or Mike Notarangelo and Chris Draicchio or Willie Cullen halfbacks and Ted Walsh at fullback.

Righini, Notarangelo, Draicchio and Cullen have all run well this year and Walsh has done some outstanding blocking.

Also seeing action on offense will be Shawn Wynn at end, John O'Donoghue at center or guard, Jim Kelly at tackle, Greg Keefe at fullback, Mark Walsh at center, John Frane at halfback, Brad Hart at fullback, Joe Conti at quarterback, Chris Connors at guard and sophomore Daron Tucker at halfback. Conti will do the punting.

Riggs has been one of Mudge's favorite receivers and has caught five touchdown passes. Gilbody and Draicchio are other fine receivers.

On defense it will be Kevin Cabezas and Chris McCray at end, Gravalese and Willard or Harte at tackle, Bob Burns at noseguard, Brian Callahan and Riggs or Dennis Obert at linebacker, Tucker and Mudge at cornerback and Gilbody or Ed Kennedy and Righini or Chris Shaughnessy at defensive back.

Others who will play on defense include backs Han Ha, Paul Campbell, Gary Manassian, Austin O'Malley and Rich Gustin, corner back Darren DeCoste, tackles Bob McIssac and Bob Colletti, nose guard Fran Gaudiano and ends Jim Donahue and Dan McCauley.

"We won't try anything new, we'll go along with what we've been doing all season," Fitzgerald said. "If we play our game we can beat anyone as we proved against Fitchburg. And, after all, this is THE GAME and everyone is always up for it."

QUINCY LINEUP

Offense

POS.	PLAYER	HGT.	WGT.	CLASS
LE	Kevin Riggs (Capt.)	6-2	185	Senior
LT	Jamie Gravalese	6-3	215	Senior
LG	Bob Willard	5-10	195	Senior
C	Rich Ready	6-1	190	Junior
	or			
	John Carr	6-3	225	Senior
RG	Dan Mahoney	6-0	230	Senior
RT	Joe Harte	6-5	250	Senior
RE	Paul Gilbody	6-0	180	Senior
QB	Bob Mudge	6-0	180	Senior
LHB	Mark Righini	5-11	175	Senior
	or			
	Mike Notarangelo	5-6	145	Junior
RHB	Chris Draicchio	5-10	180	Senior
	or			
	Willie Cullen	5-9	135	Senior
FB	Ted Walsh	5-9	170	Senior

Defense

POS.	PLAYER	HGT.	WGT.	CLASS
LE	Kevin Cabezas	5-11	170	Junior
RE	Chris McCray	6-3	235	Senior
LT	Jamie Gravalese	6-3	215	Senior
RT	Bob Willard	5-10	195	Senior
	or			
	Joe Harte	6-5	250	Senior
NG	Bob Burns	5-10	175	Senior
LB	Brian Callahan	6-0	175	Senior
LB	Kevin Riggs	6-2	185	Senior
	or			
	Dennis Obert	5-11	180	Senior
CB	Daron Tucker	5-10	175	Soph.
CB	Bob Mudge	6-0	180	Senior
HB	Paul Gilbody	6-0	180	Senior
	or			
	Ed Kennedy	5-10	165	Senior
HB	Mark Righini	5-11	175	Senior
	or			
	Chris Shaughnessy	5-9	155	Junior

QUINCY RECORD

Quincy 33, Cambridge R & L 16
Quincy 20, Revere 0
Quincy 39, Everett 16
Waltham 20, Quincy 13
Quincy 20, Newton North 13
New Bedford 12, Quincy 7
Quincy 14, Fitchburg 6
Brockton 26, Quincy 8
Quincy 35, Brookline 6

Series Record

Quincy 25, North 21, 3 Scoreless Ties

Going into the 50th game, Quincy has won 25 games and North Quincy 21.

Three games ended in scoreless ties.

North, which ended a three-game losing streak in 1980, has won the last two.

The series record:

1933 North 6, Quincy 0
1934 North 0, Quincy 0
1935 North 14, Quincy 6
1936 North 6, Quincy 0
1937 North 0, Quincy 0
1938 Quincy 19, North 0
1939 North 6, Quincy 0
1940 North 0, Quincy 0
1941 Quincy 34, North 0
1942 Quincy 27, North 0
1943 Quincy 12, North 7
1944 North 6, Quincy 0
1945 North 7, Quincy 0
1946 Quincy 31, North 6
1947 Quincy 19, North 6
1948 North 8, Quincy 6
1949 Quincy 25, North 0
1950 Quincy 20, North 0
1951 Quincy 21, North 0
1952 Quincy 32, North 19
1953 North 20, Quincy 7
1954 Quincy 18, North 0
1955 Quincy 44, North 20
1956 Quincy 19, North 13
1957 Quincy 18, North 7
1958 Quincy 25, North 16
1959 North 18, Quincy 14
1960 North 28, Quincy 20
1961 Quincy 10, North 0
1962 North 18, Quincy 0
1963 North 14, Quincy 10
1964 Quincy 12, North 8
1965 Quincy 20, North 16
1966 North 8, Quincy 0
1967 North 14, Quincy 6
1968 Quincy 21, North 8
1969 Quincy 53, North 0
1970 Quincy 16, North 6
1971 North 30, Quincy 12
1972 North 24, Quincy 8
1973 North 20, Quincy 10
1974 Quincy 14, North 13
1975 North 15, Quincy 8 (OT)
1976 North 24, Quincy 0
1977 Quincy 34, North 8
1978 Quincy 13, North 7
1979 Quincy 34, North 3
1980 North 27, Quincy 20
1981 North 7, Quincy 0

Series Summaries

(Cont'd from Page 14)

1942
Donahue Dressed For It

North Coach Jack Donahue arrived at the game in his practice football togs but he refused suggestions that he play himself once the score mounted to 27-0 for Quincy on two touchdowns by Frank Rouillard, one on an 85-yard run.

1942
Thursday, Nov. 26, 1942
at Municipal Stadium

Quincy	7	7	0	13	— 27
North Quincy	0	0	0	0	— 0

Q - Ted Doyle, 29, pass from Craig Capaccioli. Craig Capaccioli kick.
Q - Frank Rouillard, 12, run. Hank Conroy kick.
Q - Frank Rouillard, 85, run. Dave Joly run.
Q - Craig Capaccioli, 78, run. Kick failed.
Attendance - 9,000

1943
Marini's Romp Winner

Lou Marini ran 72 yards for what proved to be the winning touchdown in the third period for a 12-7 Quincy victory, the Presidents' third in a row to even the series under Coach Owen Webb, who replaced Munroe MacLean when the latter left for active duty in the Navy.

1943
Thursday, Nov. 25, 1943
at Municipal Stadium

North Quincy	0	0	0	7	— 7
Quincy	6	0	6	0	— 12

Q - Bob Scheurch, 1, run. Kick failed.
Q - Lou Marini, 72, run. Kick failed.
NQ - Dave Burke, 25, pass interception. Tom Meade, pass from Danny Dunlop.
Attendance -

1944
Burke To Clem Then Whitelaw

A 38-yard pass play from Dave Burke to Paul Clem gave North a first down on the Quincy 5 and Robert "Scotty" Whitelaw carried over late in the fourth period as the heavily favored Raiders had to struggle for a 6-0 victory over luckless Quincy.

1944
Thursday, Nov. 23, 1944
at Municipal Stadium

Quincy	0	0	0	0	— 0
North Quincy	0	0	0	6	— 6

NQ - Scotty Whitelaw, 5, run. Run failed.
Attendance - 11,000

1945
Burke Kickoff Recovery Wins

North's Dave Burke fell on the opening kickoff in the end zone as the confused Quincy players watched and it turned out to be the only score of the game in a 7-0 Raider victory that ruined Quincy's chances for the Eastern Mass Class B championship.

1945
Thursday, Nov. 29, 1945
at Municipal Stadium

North Quincy	7	0	0	0	— 7
Quincy	0	0	0	0	— 0

NQ - Dave Burke, recovered kickoff in end zone. Bill Walsh, run.
Attendance -

1946
Quincy Turns On Power

Roy Shaughnessy raced 93 yards with a recovered fumble to give North a 6-0 halftime lead but Quincy, sparked by Dick O'Brien and Carl Leone turned on the power in the second half and rolled to a 31-6 victory before the largest paid attendance of the series, 18,006.

(Cont'd on Page 17)

Good Luck
to
Both Teams
on your
50th Year
of Competition

South Shore Bank MULTIBANK
1400 Hancock Street
Quincy, Massachusetts 02169
(617) 472-1000

Rock 'n Roll
Grand Opening
Shirtsmith
We Finally Did It!
South Shore's Largest T-Shirt Shop Is Now
South Shore's Largest Rock 'n Roll Shop

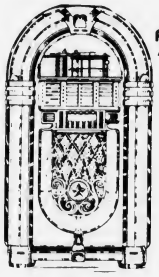

Featuring 1 and 2 sided
Concert Shirts
Actual shirts sold inside concerts
American made 50/50 poly cotton shirts
Plus
Pins • Concert Programs • Patches
Buttons • Rock Graphics • Wallets
• Tapestries • Hats
Key Chains and Much More

Come in and enter to win a
$800.00 Stereo System
No Purchase Necessary

Ideal Christmas Gifts - We've Got It All!
Shirtsmith
1452 Hancock St. 471-9439 Quincy Sq.

Winfield House
RESTAURANT Est. 1937
Presidents' City
MOTEL Est. 1957
Salute
50 Years of Great
Thanksgiving Day Games.
Best of Luck
To Both Teams

For Dinner Reservations
Call: 472-9452

Private Dining Rooms Catering
to Weddings, Banquets and Parties

Tobman
INSURANCE AGENCY
Extends best wishes
on this historic meeting of
two great schools.
Good luck to both teams!
488 Quincy Ave., Quincy 02269
471-1123
HOME • AUTO • LIFE

Series Summaries

(Cont'd from Page 16)

1946
Thursday, Nov. 28, 1946
at Municipal Stadium

Quincy	0	0	25	6	— 31
North Quincy	0	6	0	0	— 6

NQ - Roy Shaughnessy, 93, recovered fumble. Kick failed.
Q - Carl Leone, 25, run. Kick failed.
Q - Dick O'Brien, 54, run. Kick failed.
Q - Bob Buckley, 16, run. Carl Leone kick.
Q - Dick O'Brien, 50, pass interception. Point failed.
Q - Charlie Pappas, 7, pass interception. Point failed.
Attendance - 18,003

1947
Sacchetti Ruins North

North brought an undefeated record into the game but Quincy's sophomore Charlie Sacchetti ruined it with a 62-yard touchdown run and a 33-yard scoring pass from Aldo Lombardi that contributed to a 19-6 victory for the Presidents.

1947
Thursday, Nov. 27, 1947
at Municipal Stadium

North Quincy	6	0	0	0	— 6
Quincy	13	0	6	0	— 19

NQ - Sid Cedrone, 9, pass from Bob Richards. Pass failed.
Q - Charlie Sacchetti, 62, run. Run failed.
Q - Charlie Sacchetti, 33, pass from Aldo Lombardi. Aldo Lombardi kick.
Q - Don Lundin, 21, pass from Aldo Lombardi. Kick failed.
Attendance - 20,000

1948
Safety Margin

North's Ronnie Wray tackled Quincy's Aldo Lombardi in the end zone for a safety in the first period and it provided the margin in an 8-6 victory for the Raiders when a pass interception set up a touchdown by North's John Santosuosso in the second half.

1948
Thursday, Nov. 25, 1948
at Municipal Stadium

Quincy	6	0	0	0	— 6
North Quincy	2	0	6	0	— 8

Q - Rudy Knuuti, 1, run. Kick failed.
NQ - Safety. Aldo Lombardi tackled in end zone.
NQ - John Santosuosso, 1, run. Pass failed.
Attendance -

1949
Sacchetti Romps Again

Quincy pass interceptions and the running of Charlie Sacchetti, who scored two touchdowns, stymied North after a scoreless first half and the Presidents romped to a 25-0 victory to even the series at seven wins apiece with three ties.

1949
Thursday, Nov. 24, 1949
at Municipal Stadium

North Quincy	0	0	0	0	— 0
Quincy	0	0	12	13	— 25

Q - Charlie Sacchetti, 1, run. Point failed.
Q - Charlie Sacchetti, 10, run. Point failed.
Q - Ken Balducci, 27, pass from Lou Brown. Billy Corcoran kick.
Q - Billy Corcoran, 42, pass interception. Point failed.
Attendance -

1950
Long Runs Highlight

Gerry Frazier ran 25 and 55 yards and Ken Balducci raced 56 yards for touchdowns on Quincy's basic play from the T-formation and the Presidents romped to a 20-0 victory on the muddy turf of Municipal Stadium.

1950
Thursday, Nov. 23, 1950
at Municipal Stadium

Quincy	0	0	7	13	— 20
North Quincy	0	0	0	0	— 0

Q - Ken Balducci, 56, run. Angelo LoCicero kick.
Q - Gerry Frazier, 25, run. Angelo LoCicero kick.
Q - Gerry Frazier, 55, run. Kick failed.
Attendance -

1951
Frazier Runs Wild

It was Gerry Frazier again, running 11 yards for one touchdown and taking a 41-yard pass from Vin Salvucci for another as Quincy put together its third win in a row in Coach Munroe MacLean's last year at the helm.

1951
Thursday, Nov. 22, 1951
at Municipal Stadium

North Quincy	0	0	0	0	— 0
Quincy	7	7	0	7	— 21

Q - Vin Salvucci, 7, run. Billy Myers kick.
Q - Gerry Frazier, 41, pass from Vin Salvucci. Billy Myers kick.
Q - Gerry Frazier, 11, run. Billy Myers kick.
Attendance -

- - -

1952
Quintiliani Stars In Wild One

Quincy guard Tony Quintiliani picked a fumble off the shoulder of a North player and ran 75 yards for the first of eight touchdowns as the Presidents won for their new Coach Bill Sullivan, 32-19, in the wildest game yet in the series at newly renamed Veterans Memorial Stadium.

1952
Thursday, Nov. 27, 1952
at Veterans Memorial Stadium

Quincy	6	7	7	12	— 32
North Quincy	7	6	0	6	— 19

Q - Tony Quintiliani, 75, recovered fumble. Point failed.
NQ - Phil Bergamo, 2, run. Phil Bergamo kick.
NQ - Joe Crowley, 1, run. Point failed.
Q - Andy Oriola, pass interception. Dan Cirillo kick.
Q - Ron Walker, 3, run. Dan Cirillo kick.
Q - Ron Walker, 4, run. Point failed.
NQ - Paul Higgins, run. Point failed.
Q - Jim Hebert, pass from Marv Weinstein. Point failed.
Attendance -

(Cont'd on Page 18)

Park Here for the Best In Personal Banking

This is Quincy Cooperative Bank's 95-car parking plaza at its new headquarters, 85 Quincy Avenue.

You are invited to park here, enter the spacious lobby, and enjoy friendly cooperative banking -- passbook savings, NOW checking, varied term accounts and retirement (IRA) accounts.

Right next to the lobby is the ground-level safe deposit facility. And nearby, in the rotunda, is the home mortgage and auto loan department.

quincy cooperative bank

Quincy: Main Office, 85 Quincy Ave. (479-6600)
1259 Hancock St. (479-6164)
1000 Southern Artery (Limited Services)
Braintree: Tedeschi's Plaza, 280 Grove St. (848-8090)
Cohasset: Tedeschi's Plaza, Route 3A (383-6900)
Hanover: Junction Routes 53 and 139 (826-2374)

NEW VICTORIAN ROOM

Congratulations . . . .
Red Raiders & Presidents

50 Years Of Friendly Rivalry

kelly's pub 'n grub **328-9806**

ANNOUNCES A **15% DISCOUNT** ON ALL MENU PRICES AFTER 2:00 P.M. MONDAY-FRIDAY

LUNCHEON SPECIALS

All Dinners Served With Bread & Butter

MONDAY
Beef Stew ● Cup ● 1.25 ● Bowl ● 1.95
Chicken Cutlet ● with Gravy ● Potato ● Vegetable ● 3.95

TUESDAY
Meatloaf ● with Potato ● Vegetable ● Gravy ● 2.95
Roast Beef ● with Potato ● Vegetable ● Gravy ● 3.95

WEDNESDAY
Lasagna - or - Shells and Meatballs ● 2.95
Roast Loin Pork ● Gravy ● Potato ● Vegetable ● 3.95

THURSDAY
Corned Beef and Cabbage Dinner ● 3.95
Roast Stuffed Turkey ● with Gravy ● Potato ● Vegetable ● 3.95

FRIDAY
Fried Haddock ● Cole Slaw ● French Fries ● 3.50
Roast Beef ● Gravy ● Potato ● Vegetable ● 3.95
Clam Chowder ● Cup ● 1.00 ● Bowl ● 1.50
Tuna Sandwich ● 1.75 Tuna Plate ● 2.75

SATURDAY
Soup of The Day
Ask Your Waitress For Daily Special
Added Features
french fries ● 1.00 cole slaw ● .90
onion rings ● 1.25 garden salad ● 1.50

FUNCTION ROOM AVAILABLE FOR PRIVATE PARTIES
Your Host: Peter Kelly

kelly's pub 'n grub

25 BILLINGS RD., NORTH QUINCY

Series Summaries

(Cont'd from Page 17)

1953
Little Joe Crowley Shines

Little Joe Crowley, then the highest scorer in North's history despite his 152 pounds scored three touchdowns as the Raiders rolled early for a 20-7 victory, their first in five years and their highest margin in the 20 year history of the series.

1953
Thursday, Nov. 26, 1953
at Veterans Memorial Stadium

North Quincy	7	6	0	7	— 20
Quincy	0	7	0	0	— 7

NQ - Joe Crowley, 5, run. Vin Penzo kick.
Q - Jim Russo, 46, run. Andy Oriola kick.
NQ - Joe Crowley, 3, run. Point failed.
NQ - Joe Crowley, 26, pass from Jack Gilbody, lateral from Vin Penzo. Vin Penzo kick.
Attendance -

1954
Colclough Scores In Mud

Jim Colclough, later a star with the Boston Patriots, sloshed 85 yards for a touchdown in the quagmire of mud at Veterans Memorial Stadium to lead Quincy to an 18-0 victory in which Jim Russo scored a pair of touchdowns.

1954
Thursday, Nov. 25, 1954
at Veterans Memorial Stadium

Quincy	0	18	0	0	— 18
North Quincy	0	0	0	0	— 0

Q - Jim Russo, 10, run. Pass failed.
Q - Jim Colclough, 85, run. Pass failed.
Q - Jim Russo, 11, run. Pass failed.
Attendance -

1955
Angelis, Pakalnis Star

Quincy ran up a 19-0 lead even before the spectators had settled in their seats and went on to a 44-20 victory as a pair of 165-pound halfbacks named Mike Angelis and Dick Pakalnis scored four touchdowns and gained more yardage than the whole North team.

1955
Thursday, Nov. 24, 1955
at Veterans Memorial Stadium

North Quincy	0	6	0	14	— 20
Quincy	19	6	7	12	— 44

Q - Tom Morrell, 9, pass from Carl Leone. Point failed.
Q - Mike Angelis, 57, run. Dick Derbes kick.
Q - Carl Leone, 1, run. Point failed.
Q - Dick Pakalnis, 30, run. Point failed.
NQ - Doug Grutchfield, 19, pass from Jack Crowley. Point failed.
Q - Dick Pakalnis, 55, run. Dick Derbes kick.
Q - Mike Angelis, 93, pass interception. Point failed.
NQ - Jack Crowley, 3, run. Al Adams, pass from Eddie Deane.
NQ - Bill Wanless, 22, pass from Eddie Deane.
Q - Carl Leone, 23, run. Point failed.
Attendance - 8,000

1956 QUINCY TEAM defeated North, 19-13, in one of the most exciting games of the series. Starters included, left to right, kneeling, Ralph Larsen, Dave Waino, Dan Lennon, Joe Chase, Jim Claire, Nick Gelsomini, Earl Allsop; standing, Bob Reardon, Tom Connors, Jack Powers, Ron Ivil, Bob Salvaggio, Coach Bill Sullivan.

1956
Balducci Winning Margin

Noel Balducci scored the second of his two touchdowns in the final period as Quincy came from behind for a 19-13 victory in one of the great games of the series in which Ralph Frazier had put North ahead 13-12 with an extra point in the third quarter.

1956
Thursday, Nov. 22, 1956
at Veterans Memorial Stadium

Quincy	0	0	12	7	— 19
North Quincy	6	0	7	0	— 13

NQ - Tom Kelly, 24, run. Kick failed.
Q - Noel Balducci, 33, run. Pass failed.
Q - Sonny Seppala, 47, punt return. Point failed.
NQ - George Doring, 57, pass from Kevin Mahoney. Ralph Frazier kick.
Q - Noel Balducci, 2, run. Ronnie Ivil, pass from Tommy Connors.
Attendance -

1957
Balducci Repeats

Noel Balducci wielded his magic over North for the second year in a row with two second period touchdowns that sealed an 18-7 decision for Quincy, its fourth in a row and seventh in the past eight years.

1957
Thursday, Nov. 28, 1957
at Veterans Memorial Stadium

North Quincy	0	0	0	7	— 7
Quincy	0	12	0	6	— 18

Q - Noel Balducci, 1, run. Pass failed.
Q - Noel Balducci, 65, run. Point failed.
Q - Tommy Connors, 2, run. Point failed.
NQ - Kevin Mahoney, 2, run. Dick Cooke kick.
Attendance - 10,000

1958
Quincy's Fifth In Row

Quincy won its fifth in a row, still a series record, breaking the game open with 18 points in the second period on touchdowns by Bob Gacicia, John Walsh and Ken Burgess and going on to a 25-16 victory despite North's Ron Zoia, who ran for one score and passed for another.

1958
Thursday, Nov. 27, 1958
at Veterans Memorial Stadium

Quincy	0	18	0	7	— 25
North Quincy	0	0	8	8	— 16

Q - Bob Gacicia, 1, run. Point failed.
Q - John Walsh, 5, run. Point failed.
Q - Ken Burgess, 1, run. Point failed.
NQ - Ron Zoia, 2, run. Tom Kelly kick.
Q - John Walsh, run. Toffee Derbes kick.
NQ - John Pettinelli, 56, pass from Ron Zoia. Paul Sadlier run.
Attendance - 11,000

(Cont'd on Page 19)

adams st. camera center, inc.

ACCEPTING LAY-A-WAYS NOW FOR CHRISTMAS

Make photography easy with the
Mamiya ZE QUARTZ

- Quartz-timed automatic exposure accuracy and precision Seiko shutter
- Manual exposure compensation
- Wide range of accessories including the Mamyalite and Mamiya Winder ZE

only $149.95 with 50mm f2.0 lens

Introducing the Incredible Mamiya ZE-X Crossover Camera

$289.95 with 50mm f/1.7 lens

- multi-mode exposure control: aperture priority shutter priority programmed priority electronic flash priority manual priority
- alphanumeric digital display
- plus or minus 3 1 stop exposure compensation
- shutter speeds 22 seconds to 1/1000 second

Computer simplicity plus extra versatility!
Mamiya ZE-2

- Bell Buzz — and noticeable slowest shutter speed audible warning system
- Audible underexposure warning
- Manual shutter speed override

$189.95 with the 50mm f2.0 lens

Get $25.00 Rebate on all Mamiya Accessory Lenses
Ask For Details

The 'U'n-equaled 35mm compact **Mamiya 'U'**

- 35mm f/2.8 lens
- shutter speed 1/8 to 1/500—electronically controlled
- automatic exposure control
- built-in electronic flash
- sliding lens finder cover
- audible slow shutter speed warning

$20.00 *Manufacture Rebate
$99.95 You Pay
$79.95 *Your Cost

BELL & HOWELL Slide Cube® Projector

Autofocus, and no need for trays!

Model AF70Z Projector
- No need for trays—uses easy to load easy to store Slide Cube® cartridges at ½ the cost and ½ the space!
- Automatic focusir
- Remote control convenience
- Preview edit window

Ask about our tray trade-in offer!

159.95
20.00 Less for trade-in
AF70 with 100mm f/3.5 lens $139.95 Your Cost

HEADQUARTERS
for Film Developing · Copies and Camera Accessories

Wollaston	Milton	Dorchester	Pleasant Shops
675 Hancock St.	374 Granite Ave.	514 Gallivan Blvd.	978 Main St. Rte. 18 So. Wey
773-6077	696-6098	825-1952	335-8884

"Your Discount Camera Stores"

THERE'S A LOT TO APPRECIATE

We all take time at Thanksgiving to appreciate what we have. There is another form of appreciating for which, as a homeowner, you can be thankful — it's the ever increasing value of New England Real Estate.

NOW IS THE TIME TO BUY! PRICES and INTEREST RATES MAY NEVER BE LOWER!

There are many good properties waiting for you. Your REALTOR® can help you find the right one, and will also help to arrange financing for you.

Call your Realtor® now. If you wait, you could lose more than time.

The Quincy and South Shore Board of Realtors

For information or help call
773-0770

MLS

EQUAL HOUSING OPPORTUNITY

Series Summaries

(Cont'd from Page 18)

1959
Win Streak Broken

The North team intercepted four passes, recovered two fumbles and blocked a punt to break Quincy's five-year winning streak with a come from behind 18-14 victory on second half touchdowns by Paul LaBrecque and John Pettinelli.

1959
Thursday, Nov. 26, 1959
at Veterans Memorial Stadium

North Quincy	6	0	6	6	— 18
Quincy	0	8	0	6	— 14

NQ - Paul Sadlier, 35, run. Point failed.
Q - John Walsh, 2, run. Ken Burgess run.
NQ - Paul LaBrecque, 64, pass interception. Point failed.
NQ - John Pettinelli, 6, pass from Walter Bryan. Point failed.
Q - Gary Merrill, 14, pass from John Walsh. Point failed.
Attendance -

1960
Donahue's Swan Song

Richard Bryan, son of Walter (Cap) Bryan, North's first football star in 1933, ran for two touchdowns and passed for another as the Raiders racked up a highly emotional 28-20 victory, winning the final game for retiring Coach Jack Donahue.

1960
Thursday, Nov. 24, 1960
at Veterans Memorial Stadium

Quincy	0	6	6	8	— 20
North Quincy	14	8	0	6	— 28

NQ - John Parker, 53, pass from Richard Bryan. Dave Higgins, pass from Richard Bryan.
NQ - Richard Bryan, run. Point failed.
NQ - Al Joly, run. Dave Higgins, pass from Richard Bryan.
Q - Ronald Mowbray, 33, pass from Gene Nattie. Point failed.
Q - Ronald Mowbray, 57, run. Point failed.
NQ - Richard Bryan, run. Point failed.
Q - Ronald Mowbray, 4, run. Ronald Mowbray run.
Attendance - 11,847

1961
Joe Valle Scores Two

Joe Valle ran for two touchdowns in the stadium mud and North failed to get closer than 45 yards of the Quincy goal in a 20-0 Quincy victory, the first series shutout for either team in eight years.

1961
Thursday, Nov. 23, 1961
at Veterans Memorial Stadium

North Quincy	0	0	0	0	— 0
Quincy	6	8	0	6	— 20

Q - Joe Valle, 1, run. Point failed.
Q - Joe Valle, 9, run. George O'Connell, pass from Gene Nattie.
Q - Gene Nattie, 3, run. Point failed.
Attendance - 12,000

1962
Curran Slogs Wild

North's grinding fullback Bill Curran slogged through the mud for 132 yards and two touchdowns to lead the Raiders to an 18-0 victory in the 30th annual game which was rained out on Thanksgiving and played the following Saturday.

1962
Saturday, Nov. 24, 1962
at Veterans Memorial Stadium

Quincy	0	0	0	0	— 0
North Quincy	0	6	6	6	— 18

NQ - Bill Curran, 4, run. Point failed.
NQ - Bill Curran, 1, run. Point failed.
NQ - Walt Simmons, 49, run. Point failed.
Attendance - 8,500

1963
Last Minute Victory

Once-beaten North was heavily favored but Quincy led 10-6 with only 50 seconds left to play when Fran Lacey ran five yards for the winning touchdown and the Raiders second successive victory.

1963
Thursday, Nov. 28, 1963
at Veterans Memorial Stadium

North Quincy	0	0	6	8	— 14
Quincy	0	0	0	0	— 10

Q - Safety. Eddie Marchant tackled in end zone.
Q - Wayne Fraher, 8, run. Wayne Fraher, run.
NQ - Tom Kiley, 48, run. Point failed.
NQ - Francis Lacey, 5, run. Bill Curran, run.
Attendance -

1964
Graham 70-Yard Winner

Bobby Graham picked his way 70 yards through the entire North team in the last period for a 12-8 Quincy victory to open the regime of Hank Conroy as the Presidents' head coach.

1964
Thursday, Nov. 26, 1964
at Veterans Memorial Stadium

Quincy	0	6	0	6	— 12
North Quincy	0	8	0	0	— 8

Q - Vin Vecchione, 52, run. Point failed.
NQ - Dick Wanless, 54, run. Francis Lacey, run.
Q - Bobby Graham, 70, run. Point failed.
Attendance - 13,800

1965
North Comeback Thriller

Quincy ran up a 20-0 lead on touchdown passes by Tom Malvesti and then had to hang on for a 20-16 victory as North's Dave Zink and Richie Wanless scored touchdowns in one of the most thrilling finishes in the long series.

1965
Thursday, Nov. 25, 1965
at Veterans Memorial Stadium

North Quincy	0	0	0	16	— 16
Quincy	8	6	0	6	— 20

Q - Mike Jordan, 30, pass from Tom Malvesti. Tom Malvesti, run.
Q - Steve Avitable, 10, run. Point failed.
Q - Bill Osborne, 13, pass from Tom Malvesti. Point failed.
NQ - Dave Zink, 15, pass from Richie Wanless. Richie Wanless, run.
NQ - Richie Wanless, 13, run. Richie Trubiano, pass from Richie Wanless.
Attendance - 13,500

(Cont'd on Page 20)

JACK DONAHUE'S last North Quincy team in 1960, which defeated Quincy, 28-20. Front, left to right, Bill Tedrow, Bob Goward, Ron Miller, Jeff Pearl, Al Iacomini, Steve Gomes, Bruce Atkinson, Paul Coughlin, Mike Regan, Roy Johnson, Bill Hay and Dennis Pearl. Back, Asst. Coach Ted Sadowski, Joe Sweeney, John Parker, Al Joly, Richie Bryan, Coach Jack Donahue, Dave Higgins, Dave Zoia, Dick Omar, Mark Franzone and Asst. Coach Carl Leone.

A gift for your Christmas, free.

Open a 1983 Christmas Club at one of our branches before December 1, and get a beautiful free ornament for one of your branches. Towle Silversmiths' poinsettia tree ornament, with red ribbon and gift box, is sure to brighten your holidays. But supplies are limited (only one per account), a good reason to open your new account now. Or to add some money to your existing Christmas Club passbook account at Quincy Savings before December 1. An even better reason is to start earning 5½% interest on the money you'll be glad to have next December to pay your 1983 holiday shopping bills.

Quincy Savings Bank
Member FDIC DIFM
Quincy, Hanover, Braintree and Norwell
(617) 471-3500

A WINNING TEAM

DORAN & HORRIGAN

INSURANCE

REAL ESTATE

19 BILLINGS RD.
NORTH QUINCY 328-0100

25 COMMERCIAL ST.
BRAINTREE 848-9798

Series Summaries

(Cont'd from Page 19)

1966
Un-Un North, 8-0

North became the first Quincy football team to go undefeated and untied and won a share of the Eastern Mass Class A title but Quincy made its path difficult by holding the Raiders scoreless until Don Meyer ran 16 yards for the only touchdown in the final period in an 8-0 win.

1966
Thursday, Nov. 24, 1966
at Veterans Memorial Stadium

Quincy	0	0	0	0	— 0
North Quincy	0	0	0	8	— 8

NQ - Don Meyer, 16, run. Dennis Kelley, run.
Attendance - 15,000

1967
Sleeth Passes In Rain

Bob Sleeth threw a 55-yard scoring pass to Rich Trubiano to highlight a rain-swept 14-6 victory by North, which had to hang on against a furious last period rally by an underdog Quincy team.

1967
Thursday, Nov. 23, 1967
at Veterans Memorial Stadium

North Quincy	6	0	8	0	— 14
Quincy	0	0	0	6	— 6

NQ - Rich Trubiano, 55, pass from Bob Sleeth. Point failed.
NQ - Don Meyer, 1, run. Dennis Kelley, pass from Bob Sleeth.
Q - Jim Ferguson, 1, run. Point failed.
Attendance - 13,000

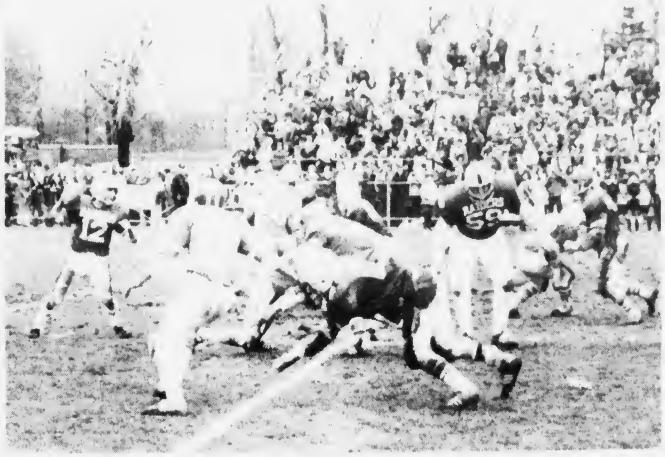

KEVIN COBBAN (far left) passed for North's only touchdown in 1977 but Quincy broke a two year losing streak with a 34-8 victory.

1968
North Loses GBL Crown

Ken Prouty and Steve Carrera scored last period touchdowns in the mud as Quincy scored an upset 21-8 victory, an unexpected loss for North that knocked the Raiders out of contention for the Greater Boston League title.

1968
Thursday, Nov. 28, 1968
at Veterans Memorial Stadium

Quincy	7	0	8	6	— 21
North Quincy	0	8	0	0	— 8

Q - Steve Carrera, 1, run. Steve McDevitt, kick.
NQ - Larry Bray, 25, pass from Bob Sleeth, Don Polvere, kick
Q - Ken Prouty, 2, run. Dick Menchi, pass from Steve McDevitt.
Q - Steve Carrera, 6, run. Point failed.
Attendance - 12,000

1969
Highest Score, 53-0

Quincy quarterback Kevin Ryan threw four touchdown passes and kicked four extra points as Quincy scored 21 points in the first quarter and went on to a 53-0 victory, the highest score ever run up in the series, and a share of the GBL title.

1969
Thursday, Nov. 27, 1969
at Veterans Memorial Stadium

North Quincy	0	0	0	0	— 0
Quincy	21	7	12	13	— 53

Q - Steve McCarthy, 2, run. Kevin Ryan, kick.
Q - Rich Pettiti, 42, pass interception. Kevin Ryan, kick.
Q - Paul Pearski, 21, pass from Kevin Ryan. Kevin Ryan, kick.
Q - Rich Menchi, 18, pass from Kevin Ryan. Kevin Ryan, kick.
Q - John Provost, 68, kickoff return. Kick failed.
Q - Bill Maver, 16, pass from Kevin Ryan. Kick failed.
Q - Tom Daley, 3, run. Rich Pettiti, kick.
Q - Joe Goguen, 33, pass from Kevin Ryan. Kick failed.
Attendance - 15,000

1970
Un-Un Quincy, 16-6

Quincy enjoyed its first undefeated, untied season ever but it took an 87-yard punt return by Steve McCarthy in the third period and a 29-yard field goal by Bill Maver to get by a stubborn North team 16-6, and insure a GBL championship.

1970
Thursday, Nov. 26, 1970
at Veterans Memorial Stadium

Quincy	7	0	6	3	— 16
North Quincy	0	6	0	0	— 6

Q - Steve Sullivan, 1, run. Steve McCarthy, kick.
NQ - Dan Zink, 24, pass from Paul Lippens. Kick failed.
Q - Steve McCarthy, 87, punt return. Point failed.
Q - Field goal, Bill Maver, 29.
Attendance - 15,336

They've Seen Every Game

Among those who have seen every Quincy-North Quincy game either as a player, coach or just a fan, are former Quincy principal George Wilson and former coaches Jack Donahue of North and Bill Sullivan of Quincy. All three will be honored before Thursday's game.

Another who has seen every game is Elaine Zoia, wife of Pete, a star on North's first three teams in 1933, '34 and '35, and currently a Raider assistant coach.

1971
First For Frazier

North rolled with Tom Burke picking up 81 yards and Jack Linnehan adding 73 more on the ground for a 30-12 victory, snapping Quincy's three-game winning streak and giving Coach Ralph Frazier his first win over Quincy as a player or a coach.

1971
Thursday, Nov. 27, 1971
at Veterans Memorial Stadium

North Quincy	8	8	14	0	— 30
Quincy	6	0	0	6	— 12

NQ - Bob McKay, 1, run. Tom Burke, run.
Q - Bob Malvesti, 16, run. Pass failed.
NQ - Jack Linnehan, 1, run. Bob McKay, run.
NQ - Kevin Egan, 61, pass interception. Point failed.
NQ - Kevin Egan, 1, run. Jim Driscoll, pass from Bob McKay.
Q - Bob Malvesti, 6, run. Point failed.
Attendance - 10,057

(Cont'd on Page 21)

MR. AUTO PARTS INC.
the right place to buy auto parts

- American Parts
- Machine Shop Service
- Foreign Parts
- Automotive Parts and Service

CARQUEST

- Wide Variety of Gift Selections
- Gift Certificates Available
- Senior Citizen Discounts

"RIGHT PARTS — RIGHT PRICES — RIGHT PEOPLE"

OPEN MON-FRI 8-6 SAT 8-5

499 BEALE ST. QUINCY 471-0300
374 WASHINGTON ST. RTE. 53 WEYMOUTH 331-0300

For convenience, courtesy, and truly personal consideration and help. We don't just preach it. We practice it!

Ask those who know us.

Colonial Federal Savings

15 Beach St., WOLLASTON
471-0750

801 Washington St., WEYMOUTH
(Next to Angelo's Supermarket)
331-1776

Cranberry Plaza, WAREHAM
295-1776

802 S. Franklin St., HOLBROOK
(Next to Angelo's Supermarket)
767-1776

SKI BONANZA
FROM YOUR DISCOUNT SKI SHOP!

ALL 1983 SKIS
By ROSSIGNOL, DYNASTAR
OLIN, ELAN AND MANY MORE
15% to 30% OFF SUGGESTED RETAIL PRICE

ROSSIGNOL PACKAGE
For the Intermediate
ROSSIGNOL SKIS
LOOK BINDING
LOOK POLES
Mounted
$159.95
Reg. $270.00

BINDINGS
LOOK 77C Reg. $135 $69.95
LOOK 25 Reg. $80 $49.95
SALOMON 226 Reg. $85 $59.95
TYROLIA 380D Reg. $135 $99.95

ROSSI PACKAGE
For the Better Skier
ROSSIGNOL SKIS $200
SALOMON 837 BINDING $100
LOOK POLES $25
MOUNTING $15
Regularly $340
$229.95

ALL SKI WEAR
10% to 70% OFF
PARKAS From $5 UP

COUNTRY SKI & SPORT
QUINCY
161 Quincy Ave.
(Across from Olindy's)
773-3993
Mon. Fri. 1-9 P.M. Sat. 11-4
HANSON
901 Winter St.
826-2022

Series Summaries

(Cont'd from Page 20)

1972
Morton Sparks North

North quarterback Bobby Morton had his best day of the season, gaining 100 yards passing and 100 yards rushing and scoring two touchdowns in a 24-8 victory in which teammate John Flynn also scored a pair of touchdowns.

1972
Thursday, Nov. 23, 1972
at Veterans Memorial Stadium

Quincy	0	0	8	0	— 8
North Quincy	6	0	12	6	— 24

NQ - John Flynn, 80, run. Point failed.
NQ - Bobby Morton, 15, run. Point failed.
NQ - Bobby Morton, 43, run. Point failed
Q - John Ford, 4, run. Wayne Ponder, pass from Paul Creedon.
NQ - John Flynn, 26, run. Point failed.
Attendance -

1973
Leone Jr. Emulates Father

Carl Leone Jr. did for North what his father, Carl Sr., did for Quincy back in 1946 as he ran for two touchdowns and passed to Mark Reale for a third to lead his Raiders to a 20-10 victory, the third in a row for Coach Ralph Frazier.

1973
Thursday, Nov. 22, 1973
at Veterans Memorial Stadium

North Quincy	0	6	0	14	— 20
Quincy	3	0	7	0	— 10

Q - Field Goal, Kim Derbes, 27.
NQ - Carl Leone, 1, run. Point failed.
Q - Robin Carrera, 1, run. Kim Derbes kick.
NQ - Mark Reale, 12, pass from Carl Leone. Phil Robinson, pass from Carl Leone.
NQ - Carl Leone, 4, run. Point failed.
Attendance -

1974
All Points By Carroll

Preston Carroll scored all the Quincy points with touchdown runs of 31 and one yards and a rush for the extra points in a 14-13 victory but the most spectacular play was North's last period touchdown a 63-yard pass from Brian Doherty to Brian Donaghey

1974
Thursday, Nov. 28, 1974
at Veterans Memorial Stadium

Quincy	0	0	8	6	— 14
North Quincy	7	0	0	6	— 13

NQ - Matty Constantino, 14, pass from Mike Meehan. Brian Doherty kick.
Q - Preston Carroll, 31, run. Preston Carroll run.
Q - Preston Carroll, 1, run. Point failed.
NQ - Brian Doherty, 63, pass from Brian Donaghey. Run failed.
Attendance -

1975
North In Overtime

Brian Doherty ran two yards for his second touchdown of the game to score the tiebreaker in overtime and give undefeated, untied North a 15-8 victory and a spot in the schoolboy Super Bowl game. (North lost 20-7 to Woburn)

Colclough Went On To Stardom

Jim Colclough, who ran 85 yards for a Quincy touchdown in the 1954 game, later starred at Boston College and was a pass-catching mainstay with the Boston Patriots during their early years in the American Football League.

1975
Thursday, Nov. 27, 1975
at Veterans Memorial Stadium

North Quincy	0	0	8	0	7	— 15
Quincy	0	8	0	0	0	— 8

Q - Tony Cedrone, 40, run. Mark Buchanan run.
NQ - Brian Doherty, 1, run. Mike Holleran run.
NQ - Brian Doherty, 2, run. Ed McElaney kick.
Attendance - 12,000

1976
North, Wallace Dominate

North's George Wallace ran for two touchdowns and gained 103 yards on the ground – more than four times as much as the whole Quincy team – to pace the Raiders to a 24-0 victory in which they rushed for 342 yards while holding their rivals to 21.

1976
Thursday, Nov. 25, 1976
at Veterans Memorial Stadium

Quincy	0	0	0	0	— 0
North Quincy	9	6	6	3	— 24

NQ - Field goal, Ed McElaney, 26.
NQ - George Wallace, 16, run. Run failed.
NQ - Mike Adams, 5, run. Kick failed.
NQ - George Wallace, 1, run. Kick failed.
NQ - Field goal, Ed McElaney, 42.
Attendance - 13,000

(Cont'd on Page 22)

NORTH QUINCY fans flooded the field at Veterans Memorial Stadium after North Quincy scored an overtime touchdown to beat Quincy 15-8 and gain a berth in the Eastern Mass schoolboy Super Bowl in 1975.

South Shore Buick
GREAT RATE BREAK
10.9% FINANCING ON ROCK BOTTOM 1982 NEW CAR PRICES!

Sky Hawk
Typical Example:
ORIGINAL LIST $8844.76
YOU PAY 7838
SAVE $1006
Stock No. # 1528

Century
Typical Example:
ORIGINAL LIST $10666.67
YOU PAY 9218
SAVE $1448
Stock No. 6016

SPECIAL PURCHASE
1982 SKYLARKS
Former Doily Rentals. 2 doors & 4 doors. All 4 cylinder, low mileage with air cond.
CHOICE OF 10 $7888

'73 PLYMOUTH VALIANT 6 cyl., 4 dr., low mi., choice of 2 #10-383P $1995	1980 BUICK ELECTRA COUPE #9-365 $8877	ASK ABOUT "THE WORKS" WARRANTY	78 FORD LTD SEDAN Low miles, very clean No. 8-328 $4488	'81 CHEVROLET CITATION 4 dr., hatchback, 4 speed #10-394 $6388
1980 CHEVROLET CITATION Coupe, low mileage. #9-349 $4988	1981 BUICK ELECTRA PARK AVE. 4 dr., full power, sunroof. #10-397 $11,488	79 DATSUN B210 Auto., 4 cyl. No. 9-372..... $4188	1981 OLDS OMEGA SEDAN 7500 miles, like new. #10-407 $6388	79 BUICK RIVIERA Coupe, full power. No. 9-379..... $7288
80 BUICK LeSABRE 4 door, air cond No. 6-240 $6988	79 CHEV. IMPALA SEDAN No. 7-273 $5688	1978 BUICK RIVIERA Designer coupe, full power. #10-400 $5688	'79 OLDS CUTLASS COUPE Air cond, very clean No. 9-341 $5288	78 CHEV MONTE CARLO Very clean No. 9-354 $5288
'82 BUICK REGAL COUPE Air, stereo, cruise & more. #11-421 $9288	80 ELECTRA LTD SEDAN Low miles, diesel, great econ. No. 7-283 $7688	78 OLDS CUTLASS COUPE No. 8-312 $4988	1979 BUICK ESTATE WAGON 1 owner, low mileage. #10-402 $6288	1981 BUICK REGAL COUPE Air cond., stereo. #10-388P..... $7988

We Lease All Makes & Models
"Reputation is Everything"
We Feature GMAC Financing
South Shore Buick
770-3300
50 Adams St., Quincy
Next to Quincy MBTA Station
Key Buick Dealer

Series Summaries

KANE'S
HOMEMADE PIZZA

50¢ OFF
Any Small Pizza
With Coupon
Good thru Nov. 30

$1.00 OFF
Any Large Pizza
With Coupon
Good thru Nov. 30

"Eat-In or Take-Out"
Open For Pizza 7 Days 4 p.m. to 12 p.m.

KANE'S PLACE
23 Des Moines Rd. Quincy
CALL 786-9804
One Block From 1000 Southern Artery

QUINCY CHEERLEADERS ready to root their team to victory are (kneeling) Kathy Doherty, Ann Hallisey, Mickey Dauphinee, Maureen Gorham and Lenore Salvaggio. Standing are Sharon Uhler, Diane Morrissey, Janet McLaughlin, Rita Casadio and Rita Sandanato.

(Quincy Sun photo by Jonathan Burak)

(Cont'd from Page 21)

1977
Conroy's Finale

Mark Giordani's three touchdowns and 96 yards rushing paced Quincy to a 34-8 victory to highlight the final game for Hank Conroy after 14 years as head coach of the Presidents.

1977
Thursday, Nov. 24, 1977
at Veterans Memorial

North Quincy	0	0	0	8	— 8
Quincy	13	14	7	0	— 34

Q - Len Picot, 19, run. Jim Maze kick.
Q - Ralph Pickering, 17, run. Point failed.
Q - Mark Giordani, 15, run. Jim Maze kick.
Q - Mark Giordani, 41, run. Jim Maze kick.
Q - Mark Giordani, 1, run. Jim Maze kick.
NQ - Kurt O'Sullivan, 19, pass from Kevin Cobban, Mike Gallagher, pass from Kevin Cobban.
Attendance - 15,000

1978
Mighty Mite
Brennan Shines

Tom Brennan, the smallest player on the field, rushed for 97 yards and scored the winning touchdown late in the fourth period as Quincy came from behind with two touchdowns in the final quarter for a 13-7 victory under new Coach Tom Fitzgerald.

1978
Thursday, Nov. 23, 1978
at Veterans Memorial Stadium

Quincy	0	0	0	13	— 13
North Quincy	0	7	0	0	— 7

NQ - Jim Holleran, 6, run. Mike Spinale kick.
Q - John Cahill, 19, pass from Charlie McCall. Point failed.
Q - Tom Brennan, 1, run. Jeff Giordani kick.
Attendance - 13,000

1979
Goldrick, Austin Star

Dan Goldrick gained 166 yards on the ground and Dave Austin passed for 116 more and two touchdowns as Quincy romped over North, 34-3, with the Raiders' Jack Leone booting his fourth field goal of the season.

1979
Thursday, Nov. 22, 1979
at Veterans Memorial Stadium

North Quincy	0	0	0	3	— 3
Quincy	7	7	13	7	— 34

Q - Dan Goldrick, 47, run. Ron Pettinelli kick.
Q - Paul Bandera, 33, pass from Dave Austin. Ron Pettinelli kick.
Q - Tom Brennan, 9, pass from Dave Austin. Kick failed.
Q - Dave Austin, 1, run. Ron Pettinelli kick.
NQ - Field goal, Jack Leone, 15.
Q - Mark Abboud, 3, run. Ron Pettinelli kick.
Attendance - 11,000

(Cont'd on Page 26)

Nautilus ®

FITNESS CENTER
OF
QUINCY, INC.

102 Parkingway • Quincy • Call 472-8375

- Featuring the finest in Nautilus Equipment
- First Workout FREE • Open 7 days weekly
- Co-ed Workouts
- Complete lockers and showers...Men's and Ladies
- Fully Supervised • Nutritional Guidance Offered

FITNESS IS EVERYONE'S CONCERN!

First Game
On Armistice Day

The first Quincy-North Quincy game was played on Armistice Day in 1933 at Comins Stadium (now Rotary Field) and Quincy had later games with Fitchburg and Brockton and North wound up with Taunton.

HAPPY 50th ANNIVERSARY

Quincy's Gonna Drop The Bomb

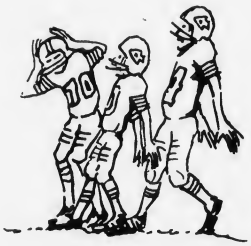

On North

On Turkey Day

Love Ya The Cheerleaders and Friends

Camille's Sweet Shop

393 Hancock St., No. Quincy

● Grand Opening ●

Candies • Dry Fruits • Nuts
Pennsylvania Dutch Products
(Jellied Gift Packs)
Sugarless Candies • Rock Candy
Beautiful Gift Packages
Barley Lolly Pops • Jelly Beans
Fudge & Pistachios
Licorice (All Kinds)
Salt Water Taffy
Carob & Gift Wrapping Paper

You are welcome to browse and say 'Hi' to Camille

NORTH CHEERLEADERS all set to help their team to a big win Thursday are, (kneeling), Pam Gaudiano, Donna Berry, Debbie Salton, Capt. Jane Leonardi, Co-Capt. Nancy Peduzzi, Marianne O'Neil and Suzi Callow. Standing, Stephen Mallory, Eileen Morris, Debbie O'Leary, Donna Mooney, Lauren O'Rourke, Debbie Leonard, Sandra Gizellis, Nancy Callow, Linda Welby and Martha Carroll.

(Quincy Sun photo by Mary O'Keeffe)

Good Luck Red Raiders

from the North Quincy High School Football Boosters

AAAHH

$2.00 OFF

Any large pizza
Or $1.00 OFF
next smaller size.

Good Luck to Both Teams on Thanksgiving Day

Your Home Town Pizza Hut®

One coupon per party per visit of participating Pizza Hut® restaurants. Offer good only on regular menu prices. Offer good til Nov. 30.

Quincy - Rt. 3A
471-1710

1/20 cent cash redemption value

ALL YOU FOOTBALL FANS— DO YOU KNOW THE SCORE?

WE DO!

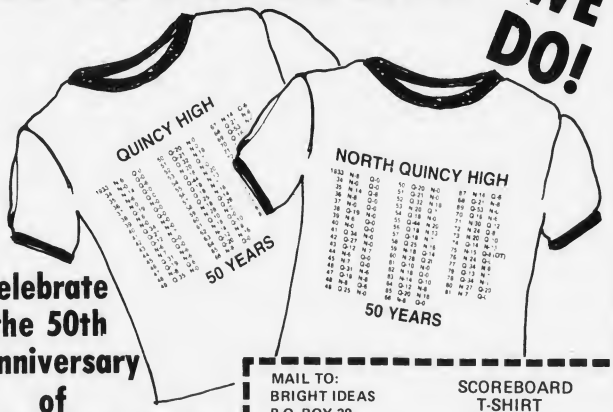

Celebrate the 50th Anniversary of Quincy • North Football WITH A 'Scoreboard' T-Shirt

SCORES OF ALL 50 GAMES

$5.95 HANES T-SHIRT 75% Cotton - 25% Poly EACH - POST. INCL.

MAIL TO:
BRIGHT IDEAS
P.O. BOX 38
N. QUINCY 02171

SCOREBOARD T-SHIRT POST PAID

NAME
ADDRESS
CITY STATE ZIP
PHONE

Quantity	Quincy	North	Adult S-M-L-XL	Youth S-M-L

SEND CHECK [ ] MONEY ORDER [ ] $5.95 EACH SHIRT
ORDER BY DEC. 7 FOR GUARN. CHRISTMAS DEL.

ARE YOU READY!

'50th'

GOOD LUCK ON T-DAY!!
DESTROY QUINCY!!

Series Summaries

COUPON
$1 PUT ANY RECORD OR TAPE YOU WANT ON SALE ONE DOLLAR OFF $1
Any LP or Cassette in Stock
(Excluding Sales Items)
POSTERS
PINS
STICKERS
ROCK WALLETS
L.P. SPECIALS
$1.99 & UP
CLASH
LED ZEPPLIN
SAVE ON
TAPES
LUGGAGE
SHEET MUSIC
LEATHER GOODS
LARGEST SELECTION OF RECORDS, TAPES & OLDIES ON THE SOUTH SHORE
Coupon Expires Dec. 31, 1982
JASON'S LUGGAGE & MUSIC SHOP
$1 1514 HANCOCK ST., QUINCY $1
VISA 773-2089 MASTERCARD

QUINCY HEAD COACH Munroe MacLean (left) and Assistant Coach Bill Sullivan (right) and players watch action on field during a Thanksgiving Day game around 1950.

(Cont'd from Page 22)

1980
Dudek Ruins Quincy Comeback

Joe Dudek ran for three touchdowns and Dean Zoia raced 93 yards for the fourth as North won, 27-20, despite a magnificent Quincy comeback from a 21-0 deficit in which Sean Martin threw two touchdown passes to Sean Burke.

1980
Thursday, Nov. 27, 1980
at Veterans Memorial Stadium

Quincy	0	8	6	6	— 20
North Quincy	7	14	6	0	— 27

NQ - Joe Dudek, 72, pass from Jack Brown. Jack Leone kick.
NQ - Dean Zoia, 93, run. Jack Leone kick.
NQ - Joe Dudek, 2, run. Jack Leone kick.
Q - Sean Burke, 15, pass from Sean Martin. Mark Picot rush.
Q - Sean Martin, 1, run. Kick failed.
NQ - Joe Dudek, 5, run. Run failed.
Q - Sean Burke, 22, pass from Sean Martin. Run failed.
Attendance - 13,000

1981
Dudek Repeats

It was all Joe Dudek again for North as the hero of the 1980 game returned to run 55 yards for the only touchdown in a 7-0 Raider victory that saw another Dudek scoring run of 28 yards called back for a penalty.

1981
Thursday, Nov. 26, 1981
at Veterans Memorial Stadium

North Quincy	0	7	0	0	— 7
Quincy	0	0	0	0	— 0

NQ - Joe Dudek, 55, run. Bill Bradley kick.
Attendance - 12,000

- - -

PETE COOKE of North Quincy ran the opening kickoff back 92 yards for a touchdown in 1936, but it was called back for a clipping penalty.

Gates To Open At 8:15 a.m.

The gates to Veterans Memorial Stadium will be opened at 8:15 a.m. on the holiday. All those concerned with the conduct of the game should listen to Station WJDA at 7:30 for any changes in the schedule.

Sullivan Has 5-Game Streak

The longest domination of the Quincy-North Quincy series was five straight victories by Quincy (1954-58) under Coach Bill Sullivan.

THE TRAIN STORE
Mon - Fri 10-9
Sat 10-5
1608 Hancock St., Quincy Center 471-2205
We are now a complete Hobby Store!
A World of Hobbies Under One Roof!
MODELS • WOOD • PLASTIC • ROCKETS • SHIPS • PLANES • MILITARY • CARS

TYCO - CLOSEOUT - TYCO
Tyco Amtrack & Penn GG-1's Reg. $37.50 now $15.75
Tyco Rolling Stock Reg. 4.00 now $1.49
ALL TYCO IN STOCK REDUCED 30% - 50% ALL SALES FINAL

A.H.M.
Buildings & Accessories
30% - 50% Off

SUPERTRAX
RACE CAR SET 1/32 scale
LIST $63.50
Our Price $49.95
Fact. Reb. 3.00
Coupon 5.00
$41.95
CARS HAVE LIFE TIME GUARANTEE

BACHMANN HO
DIESEL HUSTLER
LIST $33.00
NOW $15.75
coupon not valid toward this set

KING OF THE ROAD
List $48.00
Our Price $39.95
Fact. Reb. 3.00
Coupon 5.00
Final $31.95

IRON HORSE
LIST $55.00
Our Price $44.95
Fact. Reb. 5.00
Coupon 5.00
$34.95

BACHMANN
"N" GAUGE
HIGH BALLER
List $39.95
Our Price 29.95
Coupon 5.00
$24.95

LIONEL LASER SET
Our Price $72.95
Fact. Rebate 10.00
Coupon 5.00
$58.95

LIONEL
of Fundimensions, General Mills Fun Group Inc., Mount Clemens, Mich 48043

BLACK CAVE FLYER
Glow In The Dark
$49.95 Our Price
5.00 Fact. Rebate
5.00 Coupon
$39.95

ALL LIONEL SETS AND ACCESSORIES AT CONSIDERABLE SAVINGS
Authorized Repair Station
FREE LAYAWAY

L·G·B ®
STARTER SET
REG. $199.95 - $159.95
REG. $249.95 - $219.95

LGB, the first large scale model-train, for indoor and outdoor use, for father and son and the whole family. Weatherproof. G-gauge = 45 mm, Scale 1 : 22.5.

$5.00 STORE COUPON
TOWARD ANY TRAIN OR RACE CAR SET IN STOCK
This coupon good ONLY
Thurs - Fri - Sat
Oct. 28 - 29 - 30, 1982
coupon not valid toward Bachman HO Diesel Hustler set

Righini, DiCarlo Top Team Scorers

Mark Righini of Quincy is the leading scorer going into the holiday game with 42 points (seven touchdowns). Capt. Kevin Riggs, who missed three games with an injury, has 32 points and Chris Draicchio 30. Joe Harte has kicked 19 points after touchdown for the Presidents.

North's top scorer is Dave DiCarlo with six touchdowns and 36 points. Mike Cullen has scored 20 points on a touchdown 11 kicks for extra points and one field goal.

Quincy Scoring

	TD	PAT	Pts.
Righini	7	0	42
Riggs	5	2	32
Draicchio	5	0	30
Notarangelo	4	0	24
Harte	0	19	19
Mudge	2	0	12
Walsh	2	0	12
Cullen	1	0	6
Gilbody	1	0	6
Gravalese	1	0	6

North Scoring

	TD	PAT	FG	Pts.
DiCarlo	6	0	0	36
Cullen	1	11	1	20
Kozlowski	3	0	0	18
Messina	2	2	0	14
Brown	2	2	0	14
Kelly	2	0	0	12
Barry	1	0	0	6

1938 NORTH QUINCY TEAM took a 6-1-1 record into the first Quincy game played on Thanksgiving and in Municipal Stadium only to lose to the Presidents, 19-0 for the first time. Regulars and coaches included: left to right, kneeling, Tom Underwood, Bob Bruce, Thor Herstad, Bill Jennings, Jim Young, Bill Hansen, Bob Day, Joe Quinn, George Bray; standing, Asst. Coach John Mullarkey, Bob Henecke, Joe Larkin, Don Johnson, Bill Moody, George Hurley, Coach Jack Donahue.

Crutchfield First Granville Award Winner

The Lt. John Granville Memorial Trophy is awarded annually to the player judged most outstanding in the Quincy-North Quincy football game.

It is given in memory of Jack Granville, a center and linebacker on the 1946-47-48 Quincy High School teams, who was lost with his Air Force plane off Cape Cod in 1955.

It was first presented to Doug Crutchfield, the North Quincy end, after the 1956 game.

Q-N Game On WJDA

WJDA (1300) Quincy will present play-by-play coverage of the 50th meeting of Quincy and North Quincy High Schools on Thanksgiving morning with Sports Director Charles Ross calling the play by play and Roy Lind on color.

The station's coverage will begin with a preview of Thanksgiving football Wednesday, Nov. 24, at 3:10 p.m. On Thanksgiving morning the warmup show will begin at 9:30 with interviews with both coaches and previews of other local games.

Play-by-play begins at 10 a.m.

WJDA will also have reports from Mark Du Charme and Earl Hanafin on the Weymouth South and Weymouth North game, Bill Bills reports on the Milton at Braintree contest and Bill Sebet reports on Archbishop Williams at Cardinal Spellman in Brockton.

Following the game John Nicolson and Mike Ellis will present the football scoreboard with reports from all the South Shore games and scores from the greater Boston area.

Quincy-North Game Tickets Now Available

General admission tickets for the 50th North Quincy - Quincy football game are on sale at each school in the city.

Prices at the schools are $1 for students, $2 for adults. Reserved seats are on sale at the high schools and at the athletic office located in the lower Voc-Tech School. Price is $4 per ticket. They will not be sold at the gate. General admission tickets sold at the game will be one price - $3.

BICYCLES ARE NOT CHILDS PLAY

HOLIDAY BICYCLE SALE

TOYS ARE THEM BIKES ARE US!

5 - WAYS TO BUY A GOOD BIKE CHEAP!

WHY PAY LESS?

1 BUY IT UNASSEMBLED: A trained mechanic with specialized tools requires about an hour to assemble, tune & adjust a bicycle properly. The home mechanic could take 2 or 3 hours for assembly only. Tuning & adjusting generally not possible.

2 BUY IT WITHOUT SERVICE BACKUP: If your bike breaks down, who'll fix it even if it's warranteed?

3 BUY IT WITHOUT A SERVICE WARRANTY: After 20 miles or so of riding, the nuts & bolts on your bicycle will loosen, speeds won't shift, brakes won't work, resulting in a severe safety hazard.

4 BUY IT IN A TOY STORE: Great selection of toys & stuff, not bikes! Limited advice as to proper selection of bicycles to suit your needs, another common safety hazard.

OR:... # 5 BUY IT AT: QUINCY CYCLE

FREE ASSEMBLY By full time bicycle mechanics

FREE SERVICE After run in period in our in-house service dept.

SELECTION Over 300 different models representing over 20 manufacturers on display.

EXPERT SALES STAFF To insure comfort, fit & safety

FREE X-MAS LAYAWAY

10-SPEED'S

RANDOR 26
$109.95 SALE PRICE
SAVE $30.00 LIST 139.95
- Lugged Frame
- Stem Shifters
- Dual Brake Levers
- Mens or Ladies Models

RANDOR 27
- Lugged Frame
- 27" Gum Tires
- 4 Frame Sizes
- Mens or Ladies Styles
- Padded Saddle

SAVE $30.00 LIST 149.95
SALE PRICE $119.95

B•M•X

RANDOR HT-9
$139.95 SALE PRICE
YOU SAVE $30.00 LIST 169.95
- Heavy duty double Gusset frame
- Pencile Spokes
- Heavy duty Hubs & Axels
- Double Stem
- Full Safety Padding

TYLER MX
$79.95 SALE PRICE
YOU SAVE $20.00 LIST 99.95
- Gusset Frame
- Tubular Fork
- Waffle Grips
- Reinforced Pedals

CUT OUT XMAS TREE & GET FREE! FLEXI BOGGAN SLED With Each BICYCLE Purchased

SAVE $30.00 ON DODSUN #718 NOW

- Lightweight Lug FRAME
- "DIACOMPE" BRAKES QUICK RELEASE-CENTER PULL
- "SUNTOUR" gears

*$149.95 LIST 179.95

*GUARANTEED UNBEATABLE VALUE!

ROSS MX
- Gusset Frame
- Tubular Fork
- Knobby Tires

$109.95 SALE PRICE
SAVE $20.00 LIST 129.95

SAVE ON
- Peugeot
- Raleigh
- Mongoose

And Other Fine Models

16 & 20" TRAINING WHEEL BIKES FROM $67.95 SAVE $10.00

20" HI-RISE $59.95 While Supplies Last

SAVE SLEDS & TRIKES

WE SERVICE WHAT WE SELL QUINCY CYCLE AT ENTRANCE OF PRESIDENT PLAZA

DAILY TILL 9 PM

SAT. TILL 6 PM

VISA

OPEN SUNDAYS TIL XMAS 12 NOON TO 5 P.M.

"YOUR ONE-STOP FAMILY BICYCLE STORE"

247 QUINCY AVE. 471-2321

master charge

COLMAN'S SPORTING GOODS

EVERYONE'S A WINNER!!

SCORE BOARD • QUINCY	
GOLF BALLS	RACQUET BALLS
SKI PARKAS	COLEMAN STOVES
BASKETBALLS	SKATES
JOGGING SUITS	POOL ACCESSORIES
NIKE	COMPOUND BOWS
HOT FINGERS	HERMAN SURVIVORS

WOOLRICH HEADQUARTERS MID-LENGTH PARKA

- WOOL LINED
- WATER REPELLENT
- VELCRO FASTENERS
- MENS & WOMENS

REG. $90

$64.95

WOOLRICH CHAMOIS SHIRTS

12 COLORS
MENS & WOMENS

$19.95

SCORE BOARD • NORTH QUINCY	
SLEEPING BAGS	WEIGHTS
ANTI GRAVITY BOOTS	GOLF SETS
GOLF BAGS	DART BOARDS
GYM BAGS	WATER SKIS
SKI RACKS	ARCHERY
TENNIS BALLS	HOCKEY

SKI PACKAGE

SAVE $215.00

- HEAD PRO SKI $170.
- TYROLIA BINDING 85.
- CABER BOOT 165.
- KERMA POLE 25.
- MOUNTING 20.

REG. $465.

NOW **$249.95**

HYDE SKATES

HYDE BLUE LINE
LEATHER-NYLON BOOT
MK SHEFFIELD
STEEL BLADE
ADULT SIZES 6-9
REG. $125.00
NOW
$49.95

HYDE PRO-STAR
LEATHER-NYLON BOOT
SHEFFIELD STEEL BLADE
CHILDRENS SIZES 1 - 5½ REG. $75.00
NOW **$29.95**

QUINCY PRESIDENTS

WINNER NEED NOT BE PRESENT

NAME _____
ADDRESS _____
CITY _____ STATE _____
PHONE _____

DRAWING FOR $50.00 IN FREE MERCHANDISE
SATURDAY, DEC. 4, 1982 - 3:00 P.M.
DEPOSIT AT COLMAN'S
1630 HANCOCK ST., QUINCY

NORTH QUINCY RED RAIDERS

WINNER NEED NOT BE PRESENT

NAME _____
ADDRESS _____
CITY _____ STATE _____
PHONE _____

DRAWING FOR $50.00 IN FREE MERCHANDISE
SATURDAY, DEC. 4, 1982 - 3:00 P.M.
DEPOSIT AT COLMAN'S
1630 HANCOCK ST., QUINCY

SWEATS bi ebe SWEATS bi chego

- TWILLS
- PIPED TWILLS
- CORDS
- PIPED CORDS

MENS
WOMENS
YOUTHS

GREAT COLOR SELECTION

"EXCEL" BENCHES

BRUTUS I W/LEG LIFT $199.95
CHAAMP W/LEG LIFT $139.95
INCLINE $49.95

- TRAINING BAGS
- BOXING GLOVES
- WEIGHTS
- BAG GLOVES
- EXERCISE MATS

FREE DRAWING

$50.00 WORTH
FREE MERCHANDISE
TWO WINNERS

SWEATS BY "RUMP"

PIPED TWILLS
ADULT SIZES $18.95 YOUTH SIZES $16.95

GOLF

COMPLETE WILSON SET
3 WOODS - 8 IRONS - REG $225 NOW **$149.95**
(MENS R/H ONLY)

- ELECTRIC PUTTING CUPS
- BAGS
- BALLS
- PRO STAFF
- TITLEIST
- GOLDEN BEAR
- BLUE RIDGE

LEE • LEVI CORDS

ADULT & JR. SIZES **$12.88**

- Not all items all stores.
- Items subject to prior sales.
- Pictures for illustrations only

THERE'S ALWAYS A DEAL AT **COLMAN'S**

QUINCY
1630 Hancock St.
471-2220

The Quincy Sun

Vol. 15 No. 10 Thursday, December 2, 1982 20¢

A Christmas Festival

WHAT WOULD a Christmas Festival parade be without Santa Claus? Over 200,000 turned out Sunday for the 31st. parade sponsored by the Quincy Center Business and Professional Association. More photos, story Pages 3, 16, 17.

TWIN RUDOLPHS helped Jaime Morrison, 5, left, and Christine Muzuruk, 5, watch the parade.

ST. JOHN'S CYO float "Christmas Tree" won the Mayor's Trophy as the best Quincy float.

(Quincy Sun photos by Mary O'Keeffe)

Including Pollard

Mayor Wants City Take 3 Schools

By TOM HENSHAW

Mayor Francis X. McCauley plans to submit to the City Council next Monday night an order for a city takeover of three school buildings that have been abandoned by the School Department.

The order includes the Pollard School on Southern Artery in Quincy Point, which has been the center of a minor Ward 2 controversy over its future.

The others are the Massachusetts Field School in Wollaston and the Willard School in West Quincy.

Meanwhile, the Ward 2 Advisory Committee, headed by City Councillor Theodore DeCristofaro, has scheduled a meeting with Cong. Brian Donnelly Saturday, Dec. 4, at 10 a.m. in the Post Office building.

"It will be an informal chat about the possibilities of what Ward 2 may get if it were a target area for federal funds," said DeCristofaro. "The Pollard School will be a part of the discussion."

The Concerned Citizens for the Pollard School, headed by Richard Crespi, met Monday night and voted favorably on a proposal to make the school a community center with some rental units.

Members of the group plan to take the proposal to McCauley.

The mayor, however, said he intends to handle the disposition of the Pollard School in a manner similar to the handling of five other schools that have passed from the hands of the School Committee.

"We will put a development kit together describing the buildings and the grounds and advertise for proposals," he said. "We are willing to look at any proposals, including one from the Ward 2 people."

He said the thing that bothered him about the proposal by the Concerned Citizens is "where is the money coming from to maintain it? I understand it cost about $40,000 for heat and light as a school."

There have been indications that the Pollard School might be financed as a community center partly with federal Community Development Block Grant funds and partly from rentals of space in the building.

DeCristofaro indicated that the Saturday meeting with Donnelly will cover the entire subject of making Quincy Point, which makes up the major portion of Ward 2, a federal target area.

The Point was a major target area for federal funding in the 1960s and the early 1970s but since then CDBG efforts have shifted to other areas and it was thought that Quincy Point was not eligible.

Recently, however, Planning Director James Lydon said he has learned that Quincy Point may be able to resume eligibility and he has assigned some contingency CDBG funds to the area.

How much block grant money will be available from Washington in the next fiscal year, however, is questionable due to predicted budget cuts by the Reagan administration.

2 A.M. Closing For New Year's Eve

You will be able to ring in the New Year until 2 a.m. Jan. 1, at Quincy drinking establishments despite the rollback of hours earlier this year.

The License Board voted Tuesday to extend the "pouring" hours from 1 to 2 p.m. for the holiday.

In a letter to local liquor establishments with all-alcoholic common victualer licenses, City Clerk John Gillis explained that "this 2 a.m. closing has been granted for the past 30 odd years."

Gillis warned the establishments that "this is on a year to year basis and if any problems arise out of this granting, this custom will not be continued."

Hancock Bank Wins $2,300, Donates It To Charity

Hancock Bank, 1495 Hancock St., was the big winner in the second annual Christmas Festival drawing of the Quincy Center Business and Professional Association taking four out of seven prizes totalling $2,300.

The money has been donated to Quincy charities, according to William Kelley, bank president.

The bank won first prize of $2,000 and fourth, sixth and seventh prizes of $100 each.

Other winners were:

Larry and John from Montilio's, 29 Chestnut St., Quincy, second prize, $500.

Packy Connors, 203 Blue Hill Ave., Roxbury, third, $100.

Ferdinand (Pete) DeNicola, 927 Main St., Hingham, fifth, $100.

JOHN W. PYE (center) is honored for his four years as first and only director of the Boys' Home in Quincy. Here he receives plaques from John W. Mahoney, (left) chairman of the Youth Commission, and Brian Buckley, youth coordinator. Pye resigned recently but plans to continue in youth work.

(Quincy Sun Photo by Steve O'Gara)

Re-Hearing Dec. 7 On Litre, Wedge License

By NANCY McLAUGHLIN

The Quincy License Board will hold a re-hearing Tuesday, Dec. 7, on a request from Litre and Wedge, Wine and Cheese Shoppe, Inc., 230 Washington St., for a retail store-all alcoholic license.

The board's Oct. 5 denial of the request was appealed to the Alcoholic Beverages Control Commission which has remanded the matter to the board.

The license was purchased at public auction and formerly held by Capitol Liquors, Inc.

City Clerk John Gillis said Tuesday that opposition to granting the license has died down.

Attorney James Castelman, representing manager Sheila Trifone, said that the Ward 2 Civic Association has voted in favor of the license.

"There has been unsolicited outpouring by neighbors at the denial of the transfer," added Castelman. "They thought it would automatically go through."

Castelman gave the board more than 20 letters from area residents expressing that view.

"I have no objection to a reconsideration," said Building Inspector Allan MacDonald. "At the time I thought we were keeping with the wishes of the people."

Red Ford Taken

Joseph Piccarini of 23 Raymond St., Quincy Point, reported to police that his 1974 red and yellow Ford was stolen from the Twin City Laundromat on Washington St.

License Board Briefs

The City License Board took the following action at Tuesday's License Board meeting at City Hall:

- Granted a request from Carl F. Leone for a second hand and antiques license for Mill Site Antiques, 20 Fort St., South Quincy.
- Granted a one day all alcoholic license to the Woodward Parents Club for a Christmas bazaar Friday, 7 to 10 p.m. at the school.
- Granted a request from Robert Dunn for transfer of a Motor II (used car) license for Manet Motors, 108 Washington St., to his son, Timothy Dunn.
- Granted a one day all alcoholic license to Dependable Cleaners for a Christmas party Thursday, Dec. 9, 7 to 11 p.m. at North Quincy Knights of Columbus Hall.
- Granted subject, to a routine police check, a request from Patio Coffee Shop II, 500 Commander Shea Blvd., for transfer of a common victualer license formerly held by Jordan Marsh for 6:30 a.m. to 2 p.m.
- Continued for one week a request from the Quincy High School Band Parents Association for tag day permits for Dec. 17 and 18.

In other action, the board agreed to notify the following to appear at next week's meeting:

- Manager of the Furnace Brook Golf Club with regard to disposing of rubbish in a residential area.
- Midas Muffler, 100 McGrath Highway, with regard to fencing and disposing of scrap metal.
- If a rotating sign at Dutch Treat, 388 East Squantum St., is not removed by next Tuesday, the manager of that establishment is to appear at the meeting.

RUSSELL'S ANGELS CREATE
WORKS OF ART
For Today's Men & Women

females
monday specials
wash-cut-blow dry
$12.00 longer hair slightly higher

males
tues. & thurs. specials
blow cut $8.50 includes shampoo

Wed.
Uniperm Special
for men & women
incl. cut & conditioner
$33.00 longer hair slightly higher

Sculptured Nails

Russell Edward's
Hairplace One & Two
cor. Hancock & Chestnut & Maple Sts.
1-3 Maple St., Quincy 472-1060
OPEN Thursday Evenings

P.V.C.
1624 Hancock St.
(next to Colman's)
Quincy Center
POSTERS - Black Light & Litho
Over 300 to Choose From
BLACK LIGHT BULBS • 75w • 100w • 150w
FLUORESCENT BLACK LIGHT (with or without fixture)
FLICKER BULBS • REVOLVING LIGHTS • ETC.

THE FASTEST
FILM DEVELOPING
IN TOWN
OVERNIGHT SERVICE
on most color prints, slides,
movie and black & white rolls.
NOW AVAILABLE ON
KODAK "DISC" Film
NEW
OVERNIGHT
REPRINTS and
ENLARGEMENTS
Color and Black & White
Also
Prints from 35m Slides
CONCEPT CAMERA Inc
1358 Hancock Street
Quincy, Mass.
Hours:
Mon-Fri
10-6
Sat. 9-4
472-5006

A Complete Office Information System For Under $5000?

Of course not.

You are a success because you distinguish between "bargains" and quality. You know that an underpowered, "low cost" system will likely need expensive additions to do your job correctly.

At AIM Systems we offer a *"Professional Alternative"™* to the fast sell and limited support of stores. Our experienced staff will consult with you to custom-fit a system to your specific needs.

If necessary, we can even provide custom programming for unique applications, but in every case, we support what we sell from initial design through on-site training.

The AIM Systems' *"Professional Alternative"™* offers complete systems from professional billing and timekeeping, and medical billing and records management to small business accounting, payroll and inventory control. Typical prices for a Xerox based micro-computer, featuring the most powerful word processing package available today, are $6495 purchase, or less than $150 per month.

AIM Systems
"The Professional Alternative"™
101 Adams Street, Quincy, MA 02169 (617) 770-1500

Kelly Bills Would Cut City's Nut Island Expenses

City Councillor Leo J. Kelly has filed a bill with the State Legislature that would provide for local input into management of the MDC sewerage treatment plant at Nut Island.

Another Kelly bill, filed for him by Rep. Thomas F. Brownell, would give the city a credit against its Nut Island assessment for the expenses of building and maintaining pumping stations.

The deadline for filing such bills was yesterday (Wednesday).

Kelly said one of his bills would create an advisory board on expenditures at Nut Island similar to the advisory board that oversees the Norfolk County budget.

"We in the 37 cities and towns that are served by the Nut Island facility pay more to the state treasury than the MDC gets back from the state in its budget," Kelly said.

The duties of the Advisory Board would include the review of the proposed budget for Nut Island with each city or town carrying a weighted vote on its approval.

The second Kelly bill would give the city an annual credit on the cherry sheet for the "capital costs, operation and maintenance" of such facilities as the Quincy Point pumping station.

"We who are at the end of the sewer line to Nut Island have to have pumping stations in order to get into our sewerage into the flow," said Kelly.

"I believe Quincy is the only one of the 37 communities on the line that has to do it."

LISA PATEN, 19 months, of Houghs Neck, catches 40 winks during the Quincy Christmas Festival parade.

(Quincy Sun Photo by Mary O'Keeffe)

$92,500 Committed To Loans For Southwest Quincy Homes

Mayor Francis X. McCauley has signed a contract committing $92,500 for low interest loans to homeowners who desire to improve their properties in Southwest Quincy.

The contract brought to $250,000 the total amount committed to the section of the city by the Quincy Neighborhood Housing Services since 1980.

"We are grateful to the city of Quncy for its commitment to Southwest," said Charles Pearce, treasurer of Quincy NHS.

In its first year of program services, Quincy NHS has made loans totalling more than $100,000 in the area under varying interest rates based on the home owners' ability to pay.

The loans vary from $1,000 up to $18,000 and are to be spent on home repairs involving such priorities as health and safety, energy conservation and exterior cosmetic improvements.

McCauley noted that "since the operating expenses of this money are paid by contributions from the banking and business community, every dollar given by the city goes directly for home improvements."

Armed Robber Nets $2,000 In Bank Deposits

An armed robber held up an emissary from Nick's Foreign Autos who was making a deposit at the South Shore Bank Monday afternoon and escaped with nearly $2,000 in cash.

Anthony Masciarelli told police he had parked on Chestnut St. preparatory to making the deposit when the man yanked open the car door and showed him a small hand gun.

"Don't look at my face," he told Masciarelli. "Give me the bag and the money."

Then he fled down Foster St. with $1,791 in the bag from Nick's Foreign Autos on Franklin St. and $155 from Masciarelli's pocket.

The man was described as a white male about 24 years old with long "frizzy" hair and a thin mustache, wearing a black leather motor cycle jacket.

Bomb Scare Empties North Quincy Supermarket

A bomb scare that forced the evacuation of the Stop and Shop supermarket on Newport Ave., North Quincy, Monday afternoon turned out to be a clock and some pieces of tar wrapped in a paper bag.

The telephone call warning that the bomb was to go off between 2 p.m. and 2:30 p.m. came at two minutes before 2 p.m. to the manager of the adjacent Medi Mart store.

An employee of the supermarket found the package consisting of a brown paper bag wrapped in masking tape.

Police ordered the store cleared while Det. Robert Crowley and Sgt. Michael Barry wrapped the package in a bomb blanket and carried it to the far end of the Stop and Shop parking lot.

Leo Voght of the State Police bomb detail was called to examine the package and when he opened it he found the clock and the pieces of tar.

The bomb scare lasted about two hours.

Handbag Snatched

A man snatched the handbag of Maria T. Sullivan, 56, in front of her home at 45 Marion St., Wollaston, and dragged her down the street, injuring her leg, when she refused to let go of it.

The man described as black, escaped with the bag containing 75 cents in coins.

Gold Jewelry Stolen

Gold jewelry and a Cross pen set valued at $400 was reported stolen on Thanksgiving from the home of Lori Sullivan, Coddington St., Quincy Center

Datsun Stolen

Brian Sullivan of 37 Arthur St., West Quincy, reported to police that his 1982 Datsun pickup truck was stolen from the home address.

Well-Baby Clinic To Reopen At Houghs Neck

Health Commissioner Dr. M. Grace Hussey announces that the Houghs Neck Well-Baby Clinic will reopen Tuesday, Dec. 14, in the Atherton Hough School from 9:30 a.m. to 10:30 a.m. and continue on the second Tuesday of every month.

Dr. Lillian McMackin, a pediatrician, and Mary D. Taylor, a public health nurse, will be in attendance.

The clinic will provide care for well children up to the age of 6. The care includes immunization, screening tests, and physical and developmental assessments and councelling.

TIMEX®
Factory authorized Service Center
In and Out-of-Warranty Watches Repaired
Genuine TIMEX Energy Cells available
Rogers Jewelers
1402 HANCOCK STREET, QUINCY
773-3636

MATTRESS TRADE-IN SALE

Your Old Mattress and Box Spring is worth money!
We will offer you a trade-in allowance toward the purchase of a new Mattress/Box Spring.
ASK FOR DETAILS

BURLINGTON DANVERS DEDHAM HANOVER HUDSON FRAMINGHAM
NEWTON HIGHLANDS WEST BRIDGEWATER LYNN STOUGHTON RANDOLPH NEEDHAM QUINCY WAKEFIELD PEABODY PLAISTOW NH
QUINCY
30 School St.
Between St. John's Church and Firestone
479-5119
OPEN DAILY 9:30 - 9:00 P.M. TUES/SAT TIL 5:30

• Evening and Saturday Deliveries Arranged
• Layaway, COD, Visa and Mastercard
• Phone Orders Accepted
• We Deliver Anywhere

Siesta SLEEP SHOPS
Since 1953 Largest Mattress Specialty Chain for Greater Values, Service and Quality 52

LOWEST
Second Mortgage Rate in our area
15½% + 1 POINT
A.P.R. 15.77
WHY PAY HIGH FINANCE COMPANY RATES?
CALL US AND COMPARE!
EQUAL HOUSING LENDER
MEMBER FDIC/DIFM
EAST WEYMOUTH Savings Bank
Since 1872
Weymouth Office
744 Broad Street
337-0071
Hingham Office
86 South Street
749-7117

The Quincy Sun

USPS 453-060
Published weekly on Thursday by
The Quincy Sun Publishing Co., Inc.
1372 Hancock St., Quincy, Mass 02169

Henry W. Bosworth, Jr., Publisher and Editor

20¢ per copy, $9.00 per year by mail in Quincy
$10.00 per year by mail outside Quincy, $13.00 out of state
Telephone 471-3100 471-3101 471-3102
Second class postage paid at Boston, Mass.

Member New England Press Association

Postmaster: Send address change to:
The Quincy Sun, 1372 Hancock St., Quincy Mass 02169

The Quincy Sun assumes no financial responsibility for typographical errors in advertisements but will reprint that part of an advertisement in which the typographical error occurs

Readers Forum

Enjoyed Senior Citizens Thanksgiving Dinner

Editor, The Quincy Sun:

I attended the Annual Senior Citizens Thanksgiving Dinner which, I understand, was initiated by a former Mayor, Hannon, according to the remarks made by Mr. McCauley.

Senator Harold and other "dignitaries" were introduced including Ted DeCristofaro, Council Representative in Ward 2 and others associated with the Quincy Council on Aging.

Taking their "bows", only Ted DeCristofaro remained to continue serving "we" senior citizens including, if my memory serves me correctly, a former Assessor and now Housing Authority Director replaced by one Mr. Fagurland, present Assessor for the city of Quincy.

The dinner was more than adequate and the people who served the tables were pleasant and genuinely pleased to give up a part of their day away from their families to serve us.

I was pleased to sit at a meal, talk to people I've never met before and give "Thanksgiving" to be invited to and enjoy an experience new to me.

At "our" table was "Bobo", Henry, Victoria and Marge. We talked...each of us reaching out to establish some reason for being there other than the admission that we (might be) lonely. We all said, I think, that we had other invitations but had declined, for various reasons. I know that I made up a story. Fact is, I had no other place to go.

This is my "bread and butter note", as I was taught to write.

I'm glad I read "Thanksgiving Dinner for Senior Citizens Thursday" on the 2nd page of the Quincy Sun Vol. 15, Nov. 9 * 2 sections * 56 pages dated: Wednesday November 24.

Edwin F. Barton
Editor of Sky Hook
Camp Massasoit
Bournedale, Mass.
Quincy Council, B.S.A.
Circa 1930-36

The Ayatollah And The Queen

Editor, The Quincy Sun:

Ayatollah Khomeini and his followers have officially executed 4,000 people, according to Amnesty International. Opponents of Khomeini put the number of executions as high as 20,000 and the number of imprisoned at 50,000. The pain of this situation is felt directly by the Iranian people, but what about the American people? Why isn't there a resounding cry demanding an end to these acts?

It astounds me that such events as an intruder in the queen of England's bedchamber should receive more attention than the daily torture and executions of innocent men, women and children in Iran. Silence is not always golden; sometimes it is deadly.

Robert Ballard
109 Windsor St. Apt. 5
Cambridge, Mass. 02139

Quincy Quiz

No winners in the Quincy Quiz this week.

Each week two Quincy Sun T-shirts and two Quincy Sun bumper stickers are offered as prizes in the Quincy Quiz.

The first two readers, one a mail subscriber, to submit to the Sun office in writing the correct answers to the week's five questions receive T-shirts. The second two receive bumper stickers.

Only one person in a household is eligible to compete in any one week and no one is eligible to win more than three T-shirts.

This week's Quincy Quiz:

1. What is the name of the general chairman of the Quincy Christmas Festival Committee?
2. The former name of the Furnace Brook Golf Club was: Stoney Brae GC? Wollaston GC? Forbes Hill GC?
3. What well-known Quincy enterprise is located at 1459 Hancock St.?
4. True or false: The Quincy tax rate first went over $100 per $1,000 valuation in the administration of Mayor Amelio Della Chiesa.
5. Lawn Ave. is located in what section of the city?

Answers to last week's Quincy Quiz:

1. Brian Buckley is the coach of the Quincy Junior College basketball team.
2. Quincy has about 200 miles of sewer main.
3. Hillcrest Rd. is located in the Squantum section of the city.
4. True. Abigail Adams, wife of President John Adams, was the first First Lady to live in the White House.
5. Keohane Funeral Home is located at 785 Hancock St., Wollaston.

Sunbeams

By Henry Bosworth

Happy 101, Max

Max London, the popular dean of Quincy merchants, is just 21 days away from a rare milestone: his 101st birthday.

LONDON

His colleagues honored him Sunday night at the annual Christmas Festival get-together of the Quincy Center Business and Professional Association at the California.

He was presented with a big cake whipped up by George Montilio and he helped cut it but before getting in one of his famed naughty-but-nice jokes.

On Monday, however, he was admitted to Quincy City Hospital for a hernia operation.

"He's doing good," reports his son Jack who owns the Quincy Furniture Co. in downtown Quincy with his father.

Max, doesn't go around giving advice on how to live to a ripe old age.

He'd rather get up and dance with a pretty girl. And, he does.

But if you really ask him, he'll tell you he probably owes his longevity to a few little things. Like:

"Don't be a worrywort. Keep a sense of humor. Eat a balanced meal and chew your food well. Enjoy people."

How about drinking or smoking?

Well, Max never drinks. But he smokes four or five cigars a day.

But perhaps the most important ingredient to his how-to-live long formula is staying active.

Max—get this—until he entered the hospital has been putting in a six-day, 61 1/2 hour work week with his son, Jack.

And is itching to get back to the store.

How does Max look?

Well, he looks so good, some people think he and Jack are brothers instead of father and son.

□

CAROL PISANO, former Quincy city director of tourism, now with the National Fire Protection Association, passes along this item on Ruth Gordon that recently appeared in the Philadelphia Inquirer:

GORDON

"Actress Ruth Gordon spilled the beans recently on how someone standing only 5 feet and from Quincy, Mass. — with no money, no connections, no looks and 'no nothing' — could land a career in show business.

"'That's the great philosophy of life that I have learned," she deadpanned. "Never face facts.'"

□

OBSERVATION via Rev. Keith Munson, minister, in the United First Parish Church newsletter:

MUNSON

You know that you are getting 'older' when: "Everything hurts and what doesn't hurt, doesn't work.

"The gleam in your eye is the sun hitting your bifocals.

"You feel like the night before, and you haven't been out.

"Your address book contains only names ending with letters M.D.

"You get winded playing chess.

"Your chidren begin to look middle-aged.

"Your mind makes contracts your body can't meet.

"You know all the answers, but no one asks you the questions.

"You look forward to a dull evening.

"You sit in a rocking chair and can't get it going.

"Your knees buckle and your belt won't.

"You can't stand people who are intolerant."

Post Office Auction

A public auction of unclaimed and damaged merchandise will be conducted by the Boston Post Office, Thursday, Dec. 2, at 9 a.m. at the General Mail Facility, 25 Dorchester Ave., Boston, Postmaster Philip L. Sullivan announces.

The General Mail Facility is located directly behind South Station and can be reached from Summer St. or via the South Station Concourse.

McCauley Wants State Reimburse On Housing

Mayor Francis X. McCauley said Tuesday he planned to file a bill in the State Legislature that would require the state to reimburse the city for taxes lost on housing owned by the state.

The deadline for filing such bills was yesterday (Wednesday).

McCauley said there are 510 units of such housing in four projects in Quincy and that the city should receive an amount in lieu of taxes equal to what it would get from private housing.

He said he didn't know how much money would be involved.

"We will be trying to get the state to agree to a philosophy under which the state would recognize and make up for the loss of taxes to the city," he said.

Your Opinion Please

Live call in talk show

The Nut Island Treatment Plant

What is your opinion?

Share your views with
Host Lori Cohen and guests
Ward II Councillor Leo Kelly
and
A Spokesman for the Metropolitan District Commission

CABLESYSTEMS
Ch. 3
Thursday, Dec. 2 at 9 p.m.
Call in 471-9609 OR 471-9611

SOUP 'S ON — Mayor Francis McCauley and Council on Aging director Brian Buckley serve, from left, Mary Gould, Evelyn Randall, Dagmar Peurala and Ruth Nelson at the Mayor's Annual Senior Citizens Thanksgiving Dinner at Montello's, Quincy Point.

(Quincy Sun Photo by Mary O'Keeffe)

'Reagan's Foreign Policy' S.S. United Nations Topic

"Reagan's Foreign Policy" will be the topic of the next in the series of talks sponsored by the U. N. Council of the South Shore, Dec. 9, at 7:30 p.m. in the Parish Hall, Church of the Presidents, Quincy Square.

Robert Keighton, Professor at Curry College and Stonehill College will be the speaker. Admission is free.

Professor Keighton will concentrate on the question "Does President Reagan have too much power in Foreign Policy?"

Professor Keighton has had published "One Nation" a text book on American government and is working on another. Following the talk there will be a time for questions.

Before the meeting there will be a catered dinner in the Parish Hall at 6:30 p.m. To make reservations and for information on the cost, call Mrs. Viola Ellis, 773-5019, or 843-5094, or 479-4793, before Dec. 6. A few places are reserved for students at a reduced price.

Mrs. Hilde Fitzgerald of Norwood will sell UNICEF cards before and after the meeting. To order in advance call her at 762-8266.

Credit Union Limits Raised

Massachusetts credit unions may now make improvement loans of up to $15,000 and give borrowers up to 15 years to pay them back, Sen. Paul D. Harold reports.

Under legislation now in effect, credit unions may make loans for improvements, repairs, rehabilitation or alteration of existing premises, including the purchase and installation of solar or wind-powered systems or heat pump systems, up to the new limit.

Credit unions were formerly limited to $10,000 for such loans, and borrowers could have no more than ten years to pay the loans, Harold said.

Police Alert

By LT. WILLIAM MURPHY
Quincy Police Dept.

Homeowners' Insurance Policy Best Protection

Your basic economic protection against burglary and other types of theft, whether you own a house or rent an apartment, is a homeowners' insurance policy.

There are also special policies designed for owners of mobile homes and condominium units.

If you don't already have such a policy, you should purchase one right away.

The typical homeowners' policy will insure you against loss by burglary up to 50 per cent of the policy amount. If you rent, the protection is the full amount stated in the policy.

It is wise to make an inventory of your personal possessions, including the date each item was purchased and its original value.

Give one copy to your insurance agent and keep another in a safe place, such as a safety deposit box, outside the home. Update the inventory at least once a year.

Also save receipts and serial numbers of your more valuable items and keep them with the inventory list.

If you have a burglary loss, the list will help you to remember what was lost and the receipts will help you establish proof of value.

Especially valuable items, such as collections, furs, cameras or jewelry, should be protected by an "endorsement" or a "floater" on your policy, which provides added coverage for such items beyond the policy limits.

REMEMBER WHEN?

...the Quincy Furniture Co. was located in Thomas A. Whicher's old barn on Hancock St., in 1924, the site of its new modern building today.

. . . You were not just a Policy number and Retained your own identity, when personal service was always given . . . It still is at

BURGIN PLATNER INS.

1357 HANCOCK STREET
QUINCY 472-3000

[PHOTO COURTESY OF THOMAS CRANE LIBRARY]

Quincy's Yesterdays

By Tom Henshaw

Former Mayor Ross Dies At Age 74

Former Mayor Charles A. Ross, one of the most powerful figures in Quincy politics when he served as city councillor from 1912 to 1926 and as mayor for nine years until he retired in 1949, died in City Hospital at the age of 74 following a brief illness.

A native of Scotland, he came to South Quincy when he was 9 months old and was a piano salesman when he became the youngest member of the City Council at the age of 30. His 37 year political career ended with the advent of Plan E government in 1949.

Dec. 2-8
1956
26 Years Ago This Week

HN FIRE PROTECTION SOUGHT

A delegation of Houghs Neck residents appeared before the City Council to demand more adequate fire protection in the wake of a tragic fire that snuffed out the lives of a mother and two of her four children in their home at 254 Manet Ave.

"It is high time that Houghs Neck received a fair shake," said Herbert Morgan, spokesman for the group. "Nowhere else in the city of Quincy would a fire engine be allowed to stand so long unrepaired. Too long has Houghs Neck been neglected."

Morgan was referring to the ladder truck at the Houghs Neck station which was out of service at the time of the fire. Fire Chief Thomas F. Gorman said he is trying to obtain a second hand motor for the truck while steps were being taken to buy a replacement.

Meanwhile, Francis McMillen, who survived the fire that claimed the lives of his wife and two children, was released from City Hospital after being treated for burns. Two other children, Francis, 6, and Diane, 5 months, also survived.

Chester Weeden, president of the Quincy Trust Co., said a fund being raised for the McMillen family was nearing the $4,000 mark.

BANK MERGER OKAYED

The federal comptroller of currency in Washington approved the proposed merger of the Granite Trust Co. of Quincy and the First National Bank of Boston and Granite Trust President William J. Martin said the consolidation would be recommended to shareholders of both banks.

NEW BRIDGE SOUGHT

Members of Local 5 of the Industrial Union of Marine and Shipbuilding Workers of America voted to push for legislation calling for a new Fore River Bridge big enough to pass the new Forrestal-type aircraft carriers and 100,000-ton tankers.

QUINCY-ISMS

Rabbi Jacob Mann of Beth Israel Synagogue and the Rev. Edward Tangney of St. John's Church were named to the Quincy Committee for Hungarian Relief by Mayor Amelio Della Chiesa, the honorary chairman . . . Atty. Joseph Ford, a member of the Massachusetts Crime Commission, addressed students at North Quincy High School . . . Sacred Heart Church of North Quincy acquired 13,000 square feet of land on the opposite side of Hancock St. as the site of a new elementary school . . . Edith Dartt was general chairman of the Kris Kringle Fair at the Atlantic Methodist Church . . . "The Fastest Gun Alive," starring Glenn Ford and Jeanne Crain, and "1984," with Edmund O'Brien and Jan Sterling, was playing at the Lincoln Theater in Quincy Point . . . City Historian William Churchill Edwards asked that part of the historic cedar tree that guided Capt. Wollaston to the shores of Quincy in 1625 be returned to its place of honor in the City Council Chamber where it had been replaced by a Coke machine . . . City Manager Edward T. Lewis submitted to the City Council an ordinance setting up 15-mile-an-hour speed zones within 100 feet of schools . . . Rump roast was 29 cents a pound and leg of lamb 35 cents a pound at Salorio's Meatland, 371 Granite St. . . James D. Asher, Quincy's director of Civil Defense, announced he will seek $7,500 in next year's budget to install new sirens around the city . . . Spokesman for the New England Electric System indicated that the company has given up plans to build a second regional atomic power plant on the Boston Edison property in Squantum . . . The City Council voted its opposition to pending legislation that would transfer the Boston Police Department to the MDC, a move that would cost Quincy $650,000 or $4 on the tax rate, according to Mayor Della Chiesa . . . The Quincy Auxiliary Police Association was planning to hold a record hop for teenagers at the Atherton Hough School with Herb Fontaine of WJDA spinning the discs and recording star Susan Capone the guest entertainer . . . Mrs. Agnes Trotman was re-elected president of the Paul J. Revere Women's Relief Corps at a meeting in Drummond Hall, Franklin St. . . . The City Council authorized Mayor Della Chiesa to prepare enabling legislation that would permit the city to spend $10,000 a year for historical purposes . . . John E. Joyce of 36 Bromfield St., Wollaston, was nominated by Cong. Richard B. Wigglesworth to take an examination for appointment to the U.S. Air Force Academy . . . The Wollaston Glee Club honored its retired President Lewis B. Carlson of Milton with a dinner at Wollaston Methodist church.

Marianns To Hold Christmas Bazaar

St. Ann's Marianns of Wollaston will hold their annual Christmas Bazaar in St. Ann School Hall, St. Ann Road, Wollaston, Friday, 6 - 10 p.m., and Saturday, 10 a.m. to 6 p.m.

Co-chairmen Mrs. Robert Manning and Mrs. Patrick Murphy have announced that the following tables will be featured; bakery - Mrs. Frank Milano; general store - Mrs. David Smith, Mrs. Thomas Meade and Mrs. James Edwards; wheel of fortune - Mrs. Howard McAllister and Mrs. Monte Dawkins; children's - Mrs. Clyde Sherman; Big "25" - Mrs. Francis Boudreau, Mrs. Joseph Polito and Mrs. Arthur DesRoches; wreaths and plants - Mrs. William Lawless; duck pond - Mrs. Thomas Johnston; dart game - Mrs. Frank LaPierre; attic treasures - Mrs. William Drobia; gift shop - Mrs. Walter MacKerer; lunch room - Mrs. Richard MacLaren and Mrs. Martin Joyce; hand made articles - Mrs. William Jolly; auction - Mrs. Vincent Sullivan, Mrs. Gerald Kirby, Mrs. Joseph Killion, Mrs. Robert Fitzpatrick and Mrs. Kevin McGrath; ring toss - Mrs. Thomas Leerick, and chance books - Mrs. Richard Walsh.

An auction will be held Saturday at noon. Drawings for various items, including cash awards totaling $1,750, will be held at the close of the fair Saturday evening. All are invited to attend.

Joanne Kussman Married To James M. Devin

Joanne M. Kussman and James M. Devin were married recently during a wedding ceremony at Blessed Sacrament Church, Quincy.

Fr. John Devin officiated.

The bride is the daughter of Mr. and Mrs. Frederick J. Kussman of 29 Joseph St., Houghs Neck.

A graduate of Quincy High School and Northeastern University, she is a physical therapist at Mass. Rehabilitation Hospital and a diving coach at Northeastern.

The bridegroom is the son of Capt. and Mrs. Francis E. Devin of 135 Glenellen Rd., West Roxbury.

A Roslindale High School graduate, he is a veteran of the U.S. Navy and served on the USS El Paso.

He is employed by the Mass. Turnpike Authority.

Maid of honor was Patricia Kussman of Quincy. Bridesmaids were Claire Seaver and Mary Kussman, both of Quincy; and Kathleen Devin of West Roxbury.

Courtney Dahill of South Boston was flower girl.

Best man was Kenneth Devin of West Roxbury. Ushers were Warren Seaver of Quincy; Paul Devin and Ronald Lozzi, both of West Roxbury.

A reception was held at Lantana, Randolph.

After a wedding trip to St. Thomas, the newlyweds are living in South Boston.

MR. and MRS. JAMES M. DEVIN

[Sharon's Studio]

Calendar Luncheon For Quincy Women's Club

Mrs. Theodore Buker, first vice-president and finance chairman of the Quincy Women's Club, announces a Calendar Luncheon, social and card party will be Tuesday, Dec. 7.

It will begin at 12:30 p.m. at the clubhouse, 148 Presidents Lane, Quincy Center.

Mrs. Buker is chairman, assisted by Rosalie Doherty, Mrs. Richard Forrest, Mrs. Alan C. Heath, Mrs. Charles LeVine, Mrs. William Lutes, Helena F. McCormick, Madelyn Faunce, Mrs. John Rennie, Mrs. Elwood Sprague and Mrs. Robert C. Welch.

Luncheon will be served. There will be a prize for each table. Proceeds are for the General Fund.

This event is open to the public. Tickets may be obtained from your chairman or Mrs. Samuel Rodman, ticket chairman, at 773-1781.

The next event is the Christmas catered luncheon, Tuesday, Dec. 14 at 12:30 p.m. Reservations must be made by Dec. 8 with committee chairmen or ticket chairman Mrs. Samuel Rodman, 773-1781.

Christmas Party For Quincy Catholic Club

The Quincy Catholic Club will hold its Christmas Party Wednesday, Dec. 8, at the Viking Club, Braintree.

There will be a business meeting at 8 p.m. with Mrs. Jack Buonopane presiding. The Christmas party will follow. Highlight of the evening will be a visit from Santa Claus.

Hostess will be Mrs. Frank Lomano assisted by her committee: Virginia Ross, Mrs. Frederick Walsh, Mrs. William Walsh, Mrs. David Bowley, Mrs. Fred Saluti Jr., Claire O'Rourke, Helen O'Rourke, Mrs. Anthony DiNicolantonio, MaryBeth Dilworth, Mrs. Ray Hall, Mrs. Anthony Falco, Mrs. Robert McCarthy, Mrs. Paul Ricca, Mrs. Putnam Borden, Mrs. Charles Daley, Mrs. Richard Storella, Mrs. John Jolley, Mrs. Anthony Porcaro, Mrs. Michael Priscella, Mrs. William Donnelly, Mrs. James Triglia, Mrs Carl Bersani, Mrs. George Ross

Program On Israel For Beth Israel Women's Council

The Women's Council of Beth Israel Synagogue, 33 Grafton St., Quincy Point, will meet in the Morris Silverman Social Hall Monday, Dec. 6.

Refreshments will be served at 1 p.m., prior to the business meeting, by hostesses Mary Kurlansky and Mrs. Jennie Warshauer, assisted by the Hospitality Committee.

Following the business meeting, conducted by Mrs. Jack Klaver, president, guest speaker will be Mrs. Ralph Kolodny who will talk about her experiences living and working in Israel.

Mrs. Kolodny and her husband recently lived for seven months in Beersheva, Israel. She will answer questions from the audience. Guests are invited to attend.

The Board will meet Wednesday, Dec. 15 at 1 p.m. at the home of Mrs. Benjamin Snyder.

Mr., Mrs. Chase Parents Of Daughter

Mr. and Mrs. George Chase of 39 Pond St., #1, Quincy Point, are parents of a daughter, Kaleena Marie, born Nov. 17, at St. Margaret's Hospital for Women, Boston.

Mrs. Chase is the former Victoria Cook.

Beauty Hints

By Sabina
of Sabina's Beauty Schools

24 Cottage Ave.
Quincy 472-1673

476 Boylston St.
Boston 267-5534

This week's hints have to do with corrective makeup for the lips.

For a thin lower lip use a lip color pencil to extend the curve of the lower lip to balance with the size of the upper lip. For a thin upper lip, use a lip color pencil to extend the curve of the upper lip to balance with the size of the lower lip. For thin lips in general, increase the size of both upper and lower lips with a gentle, curving line.

For a small mouth, build out the sides of the upper and lower lips, and extend the corners of the mouth.

For drooping corners, build up the upper lip at the corners of the mouth, while for large, full lips, keep lip color inside the lipline. Apply a lighter color to the lips and then brush on a deeper color on the center of both lips.

If the mouth is too oval, use a lip color pencil to draw a slight indent on the upper lip, while with uneven lips, use a lip color pencil to correct the uneven lines of the lips. Fill in the areas necessary to make the lips appear more even.

Edie's SWEET SHOPPE
555 Hancock St., Wollaston
Hours: Tues-Sat 10-5, Wed til 9 471-0114

A complete line of candy making & cake decorating supplies.
★ Free candy making demonstration every Wednesday at 7:45 p.m.
★ Finest Quality hand dipped chocolates
★ All occasion cakes to order
★ New! Dietetic molding chocolate

Visit Santa Claus at Edies Sweet Shop
Sunday, December 19th

OPEN SUNDAY 12-5 TIL CHRISTMAS

ELECTROLYSIS
UNWANTED HAIR PERMANENTLY REMOVED
Face, Eyebrows, Body, Legs, Hairline
Dolores MacMillan, R.E.
680 Hancock St., Wollaston
Office hours by appointment
Complimentary consultation available
471-9500 or 471-0214

OPEN HOUSE
WEDNESDAY DEC. 1st
7 - 9 P.M.

JOY® OF MOVEMENT
The class dance & exercise class

FREE DEMONSTRATION AND PARTICIPATION

JOY® COMES TO BRAINTREE
AT THE
FIRST CONGREGATIONAL CHURCH
WASHINGTON & ELM STREETS
BRAINTREE
(TOP FLOOR OF PARISH HALL - NEXT TO BAYBANK)

TO CELEBRATE OUR NEW LOCATION, JOY OF MOVEMENT IS PROUD TO ANNOUNCE NEW, LOWER PRICES!

Now you can Dance and Exercise with some of New Englands finest Dance and Fitness Instructors for even less!

OFFERING
Jazz, Ballet, Belly Dance, Swing and Ballroom, Aerobics, Jazzercize and Childrens programs in Ballet and Jazz

For further information regarding our exciting new location, come by Monday thru Thursday evenings 4-9 pm or Saturdays 9-1 pm, and take a class on us, or call our central office at 492-4680.

A Touch Of Class
Claire Cooledge's

Closed Mondays
Open Tuesday thru Saturday
10 A.M. — 5:30 P.M.
Open Thurs. eves 'til 8:30
28 Greenwood Ave., Wollaston
across from the MBTA
773-5266
VISA

O'Connell Gardens
165 Old Colony Ave.
Wollaston

SERVING YOUR WEDDING NEEDS

FRESH & SILK BOUQUETS AVAILABLE - CALL FOR APPOINTMENT

BILL GLOVER
Floral Design
471-6868

MR. and MRS. BRENDAN G. KELLY

(Miller Studio)

Charlotte O'Malley Married To Brendan G. Kelly

St. John's Church, Quincy Center, was the setting for the recent wedding of Charlotte A. O'Malley and Brendan G. Kelly.

Fr. Joseph Byrne, Fr. Frances Dolan and Fr. Arthur Driscoll officated at the double ring ceremony and nuptial Mass.

The bride is the daughter of Mr. and Mrs. William V. O'Malley of Wollaston.

A graduate of Fontbonne Academy, Milton, and Regis College, Weston, she is employed by Stone and Webster Engineering Corp.

The bridegroom is the son of Mr. and Mrs. Michael T. Kelly of Readville.

A graduate of Boston Latin High School and Boston College, he is a candidate for an MBA degree at Suffolk University and is employed at First National Bank.

Maid of honor was Eileen O'Malley. Bridesmaids were Maureen O'Malley Kelly, Susan Cronin, Ginger O'Malley, Karen Kelly and Mary Kelly.

Best man was Vincent Kelly. Ushers were Kevin Kelly, Michael Kelly, Daniel O'Malley, Michael O'Malley, William O'Malley, John Spang and Patrick Harrington.

A reception was held at the South Shore Country Club.

After a wedding trip to Cocoa Beach, the newlyweds are living in Milton.

Christmas Party Thursday For Emblem Club

The Quincy Emblem Club will hold its Christmas party tonight (Thursday) at the Elks Home, Quincy Center.

There will be a cocktail hour and informal meeting 6:30 to 7:30 p.m., dinner of chicken or lasagna, 7:30 to 8:30 p.m., exchange of grab gifts, 8:30 to 9 p.m., entertainment, 9 to 10 p.m., and dancing at 10 p.m.

Members interested in attending are to contact president Patricia Venezia as soon as possible.

Hostesses will be Patricia and Lucy Venezia.

The Elks Cerebral Palsy Christmas Party will be held Saturday, and the Memorial Service, Sunday.

INSTANT COLOR
PASSPORT PHOTOS
McIntire's Studio
679 Hancock St., Wollaston
Closed Monday Tel: 479-6888

ENGAGED -- Mrs. Vivian Miller of Quincy announces the engagement of her daughter, Corinne, to Darryl K. Mikami, son of Mr. and Mrs. Kinya Mikami of Braintree. Miss Miller, also the daughter of the late Mr. Paul H. Miller Jr., is a graduate of Quincy High School and Quincy Junior College. She is employed as a legal secretary at the law firm of Holland, Crowe & Drachman, Boston. Mr. Mikami is a graduate of Braintree High School and Harvard College. He is employed as an operations officer at the Boston Safe Deposit & Trust Co., Boston. A May wedding is planned. [Sharon's Studio]

Social

NQ Senior Citizens To Meet Thursday

The North Quincy Senior Citizens Club will meet today (Thursday) at 1 p.m. at Atlantic Methodist Church, 62 East Squantum St.

Tickets may be purchased at the meeting for a Christmas party to be held Dec. 9.

Refreshments will be served prior to the meeting.

Derringer
The Florist
389 Hancock St.
Quincy
328-3959
Since 1900

Soft BODY PERMS
$27.50 Complete
Reg. $50.00
10 Stylists to serve you
Anthony's HAIRSTYLING
1647 Hancock St.
Quincy
773-4334 - 472-9123

where every hair counts

MR. and MRS. WILLIAM J. DORAN

[John K. Young, Jr.]

Lisa Bagen Bride Of William J. Doran

Lisa E. Bagen recently became the bride of William J. Doran during a wedding ceremony at St. Joseph's Church, Quincy Point.

The bride is the daughter of Mr. and Mrs. John N. Bagen of 782 Southern Artery, Quincy.

She is a graduate of Woodward School for Girls and Quincy High School.

The bridegroom is the son of Mr. and Mrs. William Doran of 217 Newbury Ave., North Quincy.

A graduate of Quincy Vocational Technical School, he is serving with the U.S. Navy in Meridian, Miss.

LOVE IS . . . a perfect wedding at the Golden Lion Suite

Speak to Terry Stracco - She's our rental agent - specializing in complete wedding package plans and all other occasions. The Golden Lion Suite accommodates up to 300. The Venetian Room up to 150 guests. Give Terry a call for an appointment for your reservation. New brochures are available. (air conditioned)

CALL Quincy Sons of Italy Social Center
120 Quarry Street, Quincy, MA 02169
NEW NUMBER is 472-5900

New Shapes
Aerobic & Diet Center

REDUCE!
RESHAPE!
REVIVE!

126 PARKINGWAY
QUINCY
328-9355

420 WASHINGTON ST.
BRAINTREE
848-8520

FREE BABYSITTING
NUTRITIONAL COUNSELOR ON STAFF

COUPON
Holiday Special
8 WEEKS FIT $19.99
Bring a Friend FREE
1st Time Members Only
Bring This Coupon For Special Price
Expires 12/8/82

INCLUDED IN THIS FANTASTIC PRICE:
- WEIGHT REDUCTION/CONTROL
- AEROBICS • CALISTHENICS
- PRE & POST-NATAL PROGRAMS
- EXERCISE CLASSES HOURLY
- PRIVATE SHOWERS
- REDWOOD SAUNA
- WHIRLPOOL AVAILABLE
- FACILITIES VARY PER LOCATION

Open: Mon.-Fri. 9 A.M. til 9 P.M.
Sat. 9 A.M. til 3 P.M.

Rt. 1 North Auguslines Plaza SAUGUS 231-1690
39 W Foster St. MELROSE 662-0341
126 Parkingway QUINCY 328-9355
420 Washington St. BRAINTREE 848-8520

OTHER LOCATIONS: SALEM, N.H., DOVER, N.H. PORTSMOUTH, N.H.

Your Christmas Shopping Made Easy At

Whitey's BAKERY

For delicious Christmas Desserts from Fruit Cakes, Plum Pudding and German Stollen to assorted pies, cookies, fruit bread, date & nut bread, pumpkin bread, cranberry bread and rolls.

Our Specialty
Fantastic Ginger Bread House
Order Now
only $12.90

27 Washington St.
Weymouth Landing
337-1471

MRS. MARY RUST, a resident of the John Adams Nursing Home, Quincy, recently celebrated her 88th birthday at a celebration at the Eagles Club, Quincy. From left, are daughter Ann Doyle of Quincy; Mrs. Rust; great great great grandchild Elizabeth Greene, 3; great grandchild Arthur Kane of Taunton; and great great grandchild Artie Kane, also of Taunton.

[Quincy Sun Photo by Dave Gillooly]

'The Christmas Spirit' Theme For Marianns

"The Christmas Spirit" will be the theme Wednesday, Dec. 8, at a meeting of the Marianns of St. Ann's beginning at 8 p.m. in the school hall, Wollaston.

Entertainment will be by Jan Finlayson on banjo and piano, who will also lead a sing-a-long, 8:30 to 9:30 p.m.

Holiday refreshments will be served. Chairwoman is Mrs. Dorothy Kirby.

Reservations for the February "Feast Before the Fast" will be taken. Tables of 10 are available.

Christmas Program For Squantum Women's Club

A Christmas program is scheduled for a potpourri luncheon to be held by the Squantum Women's Club Thursday, Dec. 9, at 12:15 p.m. in Fellowship Hall, First Church of Squantum.

Members will bring covered dishes or salads. Dessert and coffee will be provided by the Executive Board.

Entertainment will be by Paul Wiggin and Susan Krueger, soprano, from MUSE.

The American Home Committee, Mrs. Gerald McGilvray, chairman, will have a boutique table.

Mrs. Robert Jellison is president.

Tickets Available For Seniors Christmas Party

The Quincy Council on Aging has tickets available for a Senior Citizens Christmas Party to be held Thursday, Dec. 16, 6:30 to 11 p.m. at the Bryan VFW Post, Broad St., Quincy Center.

The Council office can be reached at 773-1380.

There will be a breast of chicken dinner, entertainment, music and prizes. The Danny Ventola Trio will be featured.

Transportation will be available at 6:30 p.m, from 80 Clay St., Pagnano Towers, Oceanview, Martensen St., and 1000 Southern Artery.

Tickets are also available from chairwoman Sabina Kavanagh, 471-1673. Theresa Whittaker is co-chairwoman, Mada Moakley, secretary.

Quincy-Braintree Circle To Meet Dec. 7

The Quincy-Braintree Circle of the Florence Crittenton League will meet Tuesday, Dec. 7, at the home of Mrs. Greenough Abbe in Squantum.

Coffee will be served at 10 a.m.

A program of Christmas songs and stories by a representative from MUSE, will follow.

Co-hostesses will be Mrs. Francis Mayne, Mrs. John Westerbeke and Mrs. Douglas Brown.

Members may bring guests. They are also asked to bring items, including baked goods, for a Christmas sale.

Mrs. Richard Porter of Quincy is president.

Christmas Party For Aquinas Junior Alumnae

Aquinas Junior College Alumnae Association's Annual Family Christmas Party will be held Sunday at 1 p.m.

Alumnae children, nieces and nephews, and current students are invited.

Virginia Wyeth of Puppet Showplace will entertain the children. Prizes will be distributed by Santa and his elves.

Home-baked refreshments will be served and a drawing held for a $200 raffle.

The party will be held in the all-purpose room of the college. Call the alumnae office at 698-0205 for reservations.

Senior Citizens
Shopping Service Specials

EYE GLASSES* $29.95 And up

OVERNIGHT SERVICE*
Lab on Premises* 1-3 Hour Services
Senior Citizens 10% Additional Discount

*Single Vision
*1st 3 Divisions
*Designer Styles

HEARING AIDS $249 and up

OPTICAL & HEARING AID CTR.
1361A Hancock St., QUINCY SQUARE
100 Yards South of MBTA
773-3505 773-4174

J.B.

Hearing Aid Sale
Sale Ends December 31, 1982
Regular Price $400.00
Small All In The Ear $189
Small Behind The Ear $199
All Mercury Batteries $1.99
BETTER HEARING AID CENTER INC.
479-5333 - 1536 Hancock St., QUINCY 479-5338

"Where Prescriptions Cost Less"
SHER DRUG
Your Independent Pharmacy
33 Washington St., Quincy Square
472-5800 6:30 am - 7:30 pm
Senior Citizens 10% Discount

kelly's pub 'n grub
SENIOR CITIZEN SPECIAL
20% OFF
ALL MENU PRICES
LIMIT ONE COUPON PER PERSON
11 A.M. TO 3 P.M.
MON. THRU FRI.
27 BILLINGS RD.
328-9806

Senior Citizens
Nightly Special
CHOICE OF ONE (1) ENTREE
Broiled Haddock
Chopped Sirloin
Broiled Pork Chop
Fried Scallops
Liver and Onions
Served with a cup of soup
potato, vegetable and
Jello or Pudding
For only $4.95 plus tax
Served 3-7 p.m.
The Luciano Room
211 Sea Street Quincy
472-3568
Closed Tuesday

Senior Citizen
Models Wanted
Tuesday Specials
Sabina's Beauty Academy
24 Cottage Ave
Quincy 471-1673
Also
476 Boylston St.
Boston 267-5534

quincy cooperative bank
Outstanding Banking Services For Senior Citizens
Main Office: 85 Quincy Ave.
Quincy, Massachusetts 02169 • (617) 479-6600
Other offices: 1259 Hancock St. and 1000 Southern Artery, Quincy; Route 3A, Cohasset; Routes 53 & 139, Hanover; 280 Grove St., Braintree.

A Milestone And An Honor

GRAND MILESTONE — Max London of Quincy Furniture Company, cuts cake in honor of his approaching 101st birthday (Dec. 23) at Quincy Center Business and Professional Association Christmas Festival get-together at the California. (See "Sunbeams" column Page 4).

(Quincy Sun photos by Bob Michelson)

MAN OF YEAR — Bert Cook (third left) of Tags Discount Furniture and Sleep Shop, was selected as the Quincy Center Business and Professional Association's "Man of The Year". He was presented an engraved clock plaque at the group's Christmas Festival get-together at the California, Sunday. With him are Kenneth P. Fallon, Jr., QCBPA executive director, Bernie Reisberg and Cook's wife, Helen.

Deadline Thursday For Logo Contest Entries

The Quincy South Shore Cultural Commission reminds students that Logo Contest entries must be at the City Hall Lobby by today (Thursday).

Prizes will be: first, $200; second, $100; and third, $50.

The cultural commission will meet Tuesday, Dec. 7, at 7:30 p.m. in the Conference Room, second floor, new city hall.

Russell Barnett Completes Training

Pvt. Russell A. Barnett II, brother of Roberta Williams and Linda D. Davis both of 1256 Sea St., Quincy, has completed one station unit training (OSUT) at the U.S. Army Infantry School, Fort Benning, Ga.

OSUT is a 12-week period which combines basic combat training and advanced individual training.

WHAT SWEENEY'S WILL DO FOR FREE!

1. Free Tank of Gas with any windshield replaced under Comprehensive Insurance
2. Free Shuttle Service to and from Boston from our two shops while we work on your car. Call for arranoements.

Also

- We will bill your Mass. Insurance Co directly at no cost to you. Specialize in foreign & domestic auto glass
- Up to 30% off for non-insured installations
- No Deductible on auto glass
- Service while you wait
- Aluminium and Wood Storm Windows Repaired

Evening Hours by Appointment

SWEENEY'S GLASS

● Home ● Auto ● Commercial

Main Office
322 Bridge St.
No. Weymouth 331-3423

TWO LOCATIONS

Branch Office
291 Dorchester St.
So. Boston 269-0222

Naborhood Pharmacy
406 Hancock St., No. Quincy
328-3426

FREE TUBE

monoject
Diabetes Headquarters
SPECIAL
Money Saving Offer

monojel
for insulin reactions

Box of 100
monoject
INSULIN SYRINGES
ONLY $18.79

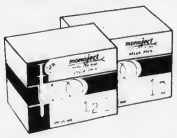

Mini ½cc or 1cc

Less
$5.00 Rebate
from MONOJECT
YOUR ACTUAL COST IS
$13.79

REBATE COUPONS AVAILABLE AT PHARMACY

Squibb
Insulin
U-100
Sale Price $6.05

Weymouth Savings Bank

Has Something New!

We will Guarantee a Minimum Rate of

10½%

Until January 15, 1983*
$2,500 Minimum Deposit

For only $2,500 you can open an account and you'll have access to your money when ever you need it.

You can withdraw money at anytime by check or phone and there will be no withdrawal penalties.

CLIP OUT COUPON

Mail To:
WEYMOUTH SAVINGS BANK
47 Washington St.
Weymouth, MA.
Enclosed is a check for $_____
Name_____
Street_____
City_____
State_____ Zip_____
SS#_____ Min. Deposit-$2,500

WEY-BANK WEYMOUTH SAVINGS BANK

337-2700

- Weymouth Landing, 47 Washington St.
- No. Weymouth, 383 Bridge St.
- Weymouth, 295 Washington St.
- E. Braintree, 372 Quincy Ave.

South Shore's Oldest Savings Bank

*Funds will be placed in a Repurchase agreement backed by U.S. Government Securities until Dec. 14th.

Atlantic Center Planning La Salette Shrine Trip

Friday is the sign-up day for a trip to La Salette Shrine, Attleboro, to be held Dec. 10, by the Atlantic Neighborhood Center, 12 Hunt St., North Quincy.

There will be Christmas lights, a cafeteria and gift shop.

A bus will leave at 6:30 p.m. and return about 10 p.m.

Tuesday, Dec. 7, will be the sign-up day for a roller skating trip to Norwood Dec. 28.

A bus will depart at 1:30 p.m. and return about 4:30 p.m.

Tuesday will also be sign-up day for a trip to see "The Phantom Tollbooth" by the Childrens Theater Thursday, Dec. 30.

A bus will depart at 1:15 p.m.

Save Gas and Money ... shop locally.

APPLIANCES
Barile
HEATING REPAIRS
PLUMBING CO.
2 Parkingway - Rear of 381 Washington St.
BRAINTREE
DO-IT-YOURSELF COUNTER
INSTRUCTED BY EXPERTS
JOSEPH BARILE LIC. #4731
The Finest in Plumbing Services Since 1934
FUEL OILS AND SERVICE
843-4000
NEW INSTALLATIONS
REMODELING

Handel's 'Messiah' At Eastern Nazarene College

The 49th annual presentation of Handel's "Messiah" by the Choral Unión and Orchestra of Eastern Nazarene College will take place Friday and Saturday, Dec. 3 and 4.

It will begin at 7:30 p.m. in Wollaston Church of the Nazarene, 37 East Elm Ave.

Soloist will be Lavinia Cox, soprano; Revecca Chandler Holcombe, alto; Douglas Lee, tenor; and Ralph Marple, bass.

The unabridged performance will be under the direction of Greg Larkin.

NQ Catholic Women's Club To Hold Holly Dance

The Catholic Women's Club of North Quincy will hold its Annual Holly Dance Saturday at Sons of Italy Social Center, Quarry St., West Quincy.

Music for dancing will be provided by "After Six" with Frank Sheridan, 8 to 12 p.m.

Hot and cold hors d'oeuvres will be served during the evening. Santa Claus will be on hand with gifts and prizes for all.

At 11 p.m., a breakfast will be served consisting of fruit juice, scrambled eggs, home fries, bacon, sausage, baked beans, muffins, danish, doughnuts, and coffee.

Mrs. Virginia Moore, Catholic Club president, will be honorary chairman of the evening.

Mrs. Ruth Mullaney, past president, is general chairman.

The hors d'oeuvres committee includes Mrs. Gertrude Leonard, Mrs. Lucy Lippens, Mrs. Dot McCormack, Mrs. Mary Diettrick, Mrs. Dot Ostiguy, Mrs. Cecille Sterin, Mrs. Virginia Doherty, and Mrs. Fran Hogan.

Members of the Decorations committee are Mrs. Pat Yovino and Mrs. Janet Crowley.

5 Residents In 'Oliver'

Five Quincy residents are among the cast and crew of "Oliver" to be presented by the Company Theatre of Weymouth Dec. 3, 4, 5, 11 and 12 at South Junior High School, Weymouth.

Bryan Galligan, 13, will play the title role of "Oliver."

Seventeen year old Michael Costa will play Fagin.

Show directors are Jordie Saucerman and Zoe Bradford.

Dribs Kleiman of Quincy is technical director for the show.

Tickets may be purchased at the door. For more information, call Terry Feilding, 335-5480; Mary Santry, 337-4225; Zoe Bradford, 472-2619; or Roma Blasetti, 749-3258.

Wollaston Lutheran Guild Plans Christmas Fair

The Women's Guild of Wollaston Lutheran Church will hold its annual Christmas Fair Saturday, 10 a.m. to 3 p.m. at Fenno House, 540 Hancock St., Wollaston.

The fair will feature knits, hand made gift items, jewelry and white elephant items, and home baked items of all kinds.

There will be a lunch and snack bar.

EXPERT LAMP REPAIR & REWIRING
GRANITE LOCK CO.
119A PARKINGWAY, QUINCY
(OPPOSITE PAPERAMA)

Duster Stolen

Kevin Schwede of Hull reported to police that his 1973 Plymouth Duster was stolen Monday from the parking lot at the South Shore Bank.

Dependable Cleaners
Happy Holidays
Seasons Greetings
Merry Christmas
FREE
Christmas
Gift Labels
Ask for a set each time you visit any of our nine locations.
• 551 Adams St., Milton
• 27 Adams St., Quincy
• 581 Adams St., Quincy
• 624 Hancock St., Quincy
• 320 Quincy Ave., Quincy
• 298 Main St. & Rte. 228, Hingham
• 242 Washington St., Weymouth
• 121 Newbury St., Boston
Set of 8 labels plus 8 decorative stickers
Dependable
THE NUMBER ONE
Cleaners

DRAPERY CLEANING PLUS
Plus Take Down and ReHang in your home or office
Plus No Shrink written statement
Plus the finest gentle cleaning and perfection pleating
CALL 698-8300
Walk-in drapery cleaning accepted at all locations
Dependable Cleaners

Unique Gift Ideas from Colonial Federal . . . .
Join our Christmas or Chanukah Clubs and receive for only $1.00 a choice of holiday classic ornaments.
Ornaments otherwise available for $3.00 each.
Collector Item Car Bank
Scale model cars in sturdy, richly finished metal with movable wheels, came in the following models:
New This Year:
1906 Mack Truck, 1910 Stanley Steamer and 1915 Chevrolet Coupe. Other models also to choose fram.
Shop early. Last year's supply sold out quickly!
$6.95
Can of Cash
We'll fill it with cash or anything else you'd like and then seal it tight! Great for tickets, gift certificates ar special notes.
An exclusive with Colanial Federal and a yearly favorite.
$1.25
COLONIAL FEDERAL SAVINGS
and Loan Association of Quincy
15 Beach Street WOLLASTON 471-0750
801 Washington Street EAST WEYMOUTH (Next to Angelo's Supermarket) 331-1776
Cranberry Plaza WAREHAM 295-1776
802 S. Franklin Street HOLBROOK (Next to Angelo's Supermarket) 767-1776

QUALITY MEAT & PRODUCE
49 Billings Rd., N. Quincy 328-3770
★ THIS WEEK'S SPECIALS ★
GROUND CHUCK ..... $1.59 LB.
5 Lbs. or More ..... $1.49 LB.
Our Own Boston Style
Gray Corned Spare Ribs $1.89 LB.
Extra Lean
STEW BEEF ..... $1.99 LB.
Imported
BOILED HAM ..... $2.99 LB.
10¢ PER LB. OF ANY ITEM WITH THIS AD
FREE DELIVERY FOR SENIOR CITIZENS

47 On Point Honor Roll

Quincy Point Middle School lists 47 students on the first-quarter honor roll. They are:

Honors Grade 6: Gregory S. Amante, Shawn J. Berg, Nurdan Cagdas, Corinne Marie Cass, Tammy A. Cavallaro, Kenneth W. Donnelly, Lori M. Duffy, Mary A. Franciosa, Sharon R. Goodman, William Jolliemore, Michael W. Lomanno, Loriana M. Marini, Thomas McHugh, Rochelle L. McLaughlin, Erin L. McNaught, Pamela Palardy, Jennifer Palluccio, James E. Pedretti, Kim Ricotelli, Melissa Rowell, Michele M. Steen, Eileen M. Sullivan, Lisa A. Triandafilos, Paul Varley Jr., Janice L. Zdankowski.

High Honors Grade 7: Richard A. Morris.

Honors Grade 7: Hyun Chul Yoo, Lisa A. Zambruno.

Honors Grade 8: Mary E. Alvarez, Suzanne E. Bjork, Tracy A. Cullen, Dawn M. DiNicolantonio, Tricia Flaherty, Karen B. Foley, Kenneth J. Gurney, Patricia E. Harkins, Maria Kambanis, Mary E. Marini, Michelle L. Martel, John J. Pennellatore, Brenda D. Reidy, James W. Rice, Susan M. Smith, Nancy Svizzero, Tuan Tran, Kathleen A. Walsh, Sandra Willard.

Holiday Fair At St. Chrysostom's

The annual holiday fair at the Parish of St. Chrysostom, Hancock and Linden Sts., Wollaston, will be held Friday, 6 to 9 p.m. and Saturday, 10 a.m. to 3 p.m.

There will be handcrafted holiday items, knits, home baked goods, a raffle and more.

A clown will be on hand for youngsters.

There will be a chowder supper Friday evening.

Conservation Committee Meets

The Quincy Conservation Commission was scheduled to hold its regular meeting Wednesday, Dec. 1, at 7:30 p.m. in the conference room at 100 Southern Artery with requests for three special permits on the agenda.

Members were to consider requests for special flood plain permits by Sandra Patkin Karp at 2-12 North St., Atlantic; Joseph Cedrone at 364 Water St., South Quincy; and Boston Edison Co. at 542 East Squantum St.

Volkswagen Stolen

Debbie Page of 33 Edison Park, Quincy Point, reported to police Monday that her 1975 Volkswagen was stolen from the home address.

Michael Ploof A.F. Security Police Graduate

Airman Michael F. Ploof, son of Dorothy M. Ploof of 41 Gay St., Quincy, has graduated from the U.S. Air Force security police specialist course at Lackland Air Force Base, Texas.

Ploof will now serve at Robins Air Force Base, Ga., with the 19th Security Police Squadron.

WHITTEMORE BROS.
LANDSCAPE DESIGN
& CONSTRUCTION

• Shrub Winter Protection
• Tree Pruning
• Tree Fertilizing
471-8824

Now Opened!
Sullivan's Corner
1043 Hancock Street Quincy
(opposite Central Jr. High School)
ANTIQUES ● COLLECTIBLES
USED FURNITURE
Bought - Sold - Taken on Consignment
HOURS
Wednesday thru Saturday 10:30 - 5:30
(or by appointment)
Day or Evening
Phone 471-6086

American Red Cross
CHRISTMAS AUCTION
MONDAY DEC. 6, 6:30 P.M.
SONS OF ITALY HALL
120 Quarry St., Quincy
collectibles, new goods, antiques
Do your Christmas shopping at the RED CROSS AUCTION!
Vincent P. Sullivan, Auctioneer
Preview 5:00 - 6:30 p.m.

OUR NEW CHECKING PAYS 11%
WITH FREE CHECKS

We can take your deposit now, and beginning December 14th you will start earning 11% on your balance.

Change to Milton Co-operative by simply bringing in your present passbook, your maturing certificate or writing a check.

We want your business and, as you can see, we're willing to pay plenty to get it!

milton co-operative bank
698-0660
420 Granite Avenue, Milton, Massachusetts 02186

Our New Checking is a full insured account. The interest rate is guaranteed for specified period. The law sets a limit on the amount of checks and transfers per month. To earn the stated interest you must maintain a minimum balance. If you go below the minimum, the interest rate is reduced. Call us for full details.

FREE
ROAST BEEF
PLATTER
Value $29.95
Good Until Dec. 31
WITH EVERY $60 ORDER
(Serves 25 To 30 People)
LARGE VARIETY OF PLATTERS
TO CHOOSE FROM
● ENTREES ● SALADS ● QUICHE
● HOT OR COLD HORS D'OEUVRES
● A FULL LINE OF PASTRIES & HOLIDAY CAKES & PIES
COMPLETE WEDDING PACKAGES
PICK-UP & DELIVERY SERVICE
RESERVE FOR YOUR FUNCTION OR HOLIDAY PARTY EARLY
CALL FOR MENUS
The Original
Joseph's Catering II
RANDOLPH
416 Centre Street (rear)
Tues.-Sun. 10-5
963-7052
MAY ORDER AT EITHER LOCATION
FULL LINE OF PAPER & PARTY GOODS AT OUR NEW RANDOLPH LOCATION
MATTAPAN 19 Tesla Street
OPEN 7 Days 10-5
298-8620

Giving Thanks At St. John's Church

GIFTS were brought to the altar by parishioners during the special Thanksgiving Mass at St. John's Church. At left, are Deacon Charles Sullivan and Rev. William McCarthy, pastor.

THANKSGIVING MASS was held at St. John's Church, Quincy Center. From left, are Fr. Daniel Graham (seated), Fr. William McCarthy, pastor; Deacon Charles Sullivan, Joseph Papile of the Pastoral Care Office; and Fr. William Walsh (seated).

(Quincy Sun photos by Stephen O'Gara)

'Murmur Of The Heart' At Squantum Church

Four people who had made a pilgrimage to the Cape recently, spoke during a service at the First Church of Squantum.

They had been part of a group of 16 which had journeyed from the church to a number of the sites on Cape Cod associated with the original landing of the Pilgrims. The four were Evelyn Ahearn, Tom McKim, Ann Lombardi and Robert Dixey.

Their talks were illustrated with a large colored map of the sites on the Cape.

The church pastor, Rev. Dr. Gene Langevin, preached on the topic, "Murmur of the Heart".

As a choral call to worship, the Chancel Choir sang J. S. Bach's "Now Let Every Tongue Adore Thee". The Junior Choir sang "I Will Give Thanks" by Michael Jothen. The Youth Choir and the Chancel Choir combined to sing J. S. Bach's "Thanks Be To Thee" for the offertory.

ENTRANCE-SCHOLARSHIP EXAMINATION

FOR NEW STUDENTS ENTERING 9TH & 10TH YEARS

JANUARY 5 or FEBRUARY 23, 1983

NO FEE IS CHARGED FOR THIS EXAM

NEWMAN PREPARATORY Founded-1945 **SCHOOL**

245 MARLBOROUGH ST., BOSTON, MASS. 02116
CO-EDUCATIONAL — GRADES 9-12

Full and Partial Scholarships

to be awarded for the term beginning Sept. 12, 1983
For Further Information, See Your Guidance Counselor
Or Call THE NEWMAN SCHOOL
(267-7070)

Advent Schedule For H.N. Congregational

Houghs Neck Congregational Church, 310 Manet Ave., announces the Advent season schedule.

There will be two Tuesday evening Advent services at 7:30 p.m.

Dec. 7 worship leaders will be Dr. Carol Lee Griffin, Director of Pupil Personnel for the Quincy School system, and Keri Mortimer, a seventh grade student.

The offering will assist the Protestant Social Service Bureau in providing food and counseling services for families and individuals in need.

Following the service, a workshop, sponsored by the Social Action Committee, will be held in Fellowship Hall. Gifts for senior citizens will be made by the congregation.

Dec. 14 worship leaders will be The Rev. Dr. Peter V. Corea and the Rev. M. Alicia Corea. A program of Christmas music by the church choir under the direction of Arden Schofield is planned.

The new Allen Organ will be dedicated "To the Glory of God and In Honor of Arden T. Schofield".

Refreshments will be served after each service.

Christmas Eve Candlelighting Service, Friday, Dec. 24, at 11 p.m. will be led by ministers Rev. Dr. Peter V. Corea and Rev. M. Alicia Corea.

CRAFT FESTIVAL
SUN. DEC. 5, 11-5
FREE ADMISSION WITH THIS AD
Santa In Person
Weymana Rte. 18
So. Weymouth

Save Gas and Money ...
... Shop Locally

"Is there anything I can do to help?"

Ways you can help someone close to you survive a period of great loss are offered in "Living When a Loved One has Died," just one of the many books by renowned authorities on the subject now available to you from our library.

If you, or someone you love, is faced with a serious problem, the books in this library can be a source of comfort, reassurance and practical information. Our collection includes some of the very best works on topics ranging from how to help children cope with death to the care of aged parents.

These books are yours to borrow, just as you would from a public library, and to read in the privacy of your own home.

No one can make it easy to deal with the crises in your life, but this is one way we feel we can help. Please call us if you'd like to know more about our library.

Keohane

FUNERAL HOME, INC.
785 and 333 HANCOCK STREET
QUINCY
773-3551
"PEOPLE HELPING PEOPLE"

Beechwood Counseling Services

located at
Beechwood Community Life Center
225 Fenno St., Quincy
472-5428

Professional counseling for:

- individuals or families under stress
- pre-marital issues
- parent/child relationships
- problems of adolescence
- school difficulties/phobia

Also available:

- group counseling
- psychiatric consultation
- psychological testing

Professionally qualified and licensed staff

Beechwood Counseling (formerly Wollaston Counseling Associates) has served South Shore Communities for the past 10 years and is eligible for third party payments.

Call 472-5428 and ask for the Intake Counselor.

INVESTITURE for Girl Scouts at St. Boniface Church, Germantown, was held recently. From left, front, are Brownies Kelly Stewart, Christy Vecchione, Danielle Perry, Heather LaPlume and Barbie Jandrow. Middle, Junior Girl Scouts Tina Jandrow, Christina Campbell, Candace Hughes, Michelle Starr, Caroline Mahone, Laura Currie and Aprille Hall. Back, Barbara Hooper, junior co-leader; Amanda Jandrow, cadet leader; and cadets Diane Ayer, Deana Hallahan, Sheila McAleer, Chandrea Perry, Jennifer Page; Sherry Gullicksen, Brownie leader; and Susan Hall, junior co-leader.

(Quincy Sun photo by Bob Michelson)

Hanging Of The Greens At Squantum Church

People of all ages gathered at the First Church of Squantum Sunday night for the annual "Hanging of the Greens".

After a brief worship service in a barren sanctuary, participants moved to various locations in the church to make Christmas crafts or candy, bake Christmas cookies, decorate the sanctuary and other rooms of the church or to sing Christmas carols.

Leading the service were Jimbo McKim, call to worship; David Williams, opening prayer; Sarah Mildram, offering prayer; and Diane Ahearn, closing prayer. Deborah Stohlberg and Tom McKim were ushers.

Church pastor Rev. Dr. Gene Langevin read the scripture and gave a sermon entitled, "Taking Time for Christmas".

Chairpersons for the night were Ellen Ogilvie and Pat Olson. They were assisted by Barbara Frazer, Marie Reister, Sandra Stohlberg, Pat Sorenson, Hazel Mayne, Grace Holmes, Janet Forbush, Lori Ogilvie, Andrew Ogilvie and Linda Donily.

Since Sunday was the first Sunday in the Advent season (four weeks preceding Christmas), the congregation had begun its celebration with the morning worship service. David Scott and Robert Dixie lighted the first candle in the Advent wreath during the first service. Amanda Young and Ruth Adams lighted the candle in the second service.

Dr. Langevin preached on the topic, "Born of the Virgin Mary." The Chancel Choir sang "Call To Advent" by J. J. Williams for the offertory.

After the service there was a reception honoring the birthday of Jens Thornton Sr., a 90-year-old member of the church.

Community leaders making special citations to the guest of honor included Senator Paul Harold, Representative Michael Morrissey and City Council President John Lydon.

Next Sunday there will be two services, one at 8:45 a.m. and the other at 10:30 a.m.

BRA-WEY FLORIST
94 Washington St.
Weymouth
337-0288 337-0289

Wollaston Church of the Nazarene

37 E. Elm Ave., Wollaston
— Services —
Sunday - 11:00 a.m. & 6:00 p.m.
Wednesday - 7:00 p.m.
"Your Community Church"

Finnish Independence Celebration At W. Quincy Congregational

Finland's 65th Independence Celebration will be held Sunday at West Quincy Congregational Church, 47 Buckley St.

The celebration will start at 2:30 p.m.

Guest speaker will be Rev. David Wuori.

A musical program and refreshments will follow. There will also be a collection for the Save the Children Federation

Church of Saint John the Baptist

44 School St.
Quincy, Mass.
PASTOR:
Rev. William R. McCarthy
ASSOCIATES:
Rev. Joseph F. Byrne
Rev. Daniel M. Graham
Rev. Thomas J. Synan
Rev. Mr. Charles Sullivan
IN RESIDENCE:
Rev. William D. Walsh
Chaplain, Quincy City Hospital
MASS SCHEDULE
Saturday: 4:00 & 7:00 P.M.
Sunday: 7:00 A.M.
8:15 A.M.-Organ
9:30 A.M.-Upstairs, Choir Mass
11:00 A.M.-Upstairs, Family Mass-Folk Group
11:00 A.M.-Downstairs, Organ
12:30 P.M.-Organ Music
5:15 P.M.-Folk Mass
Weekdays: 8:00 A.M. & 5:30 P.M.
Confessions in Chapel
Sat. 3-3:45 P.M. & 7:45-8:15 P.M.
(Rectory - 21 Gay St., 773-1021)

MESSIAH
George Frederich Handel

Eastern Nazarene College
with
CHORAL UNION
and
ORCHESTRA
Greg Larkin, Director
Friday, December 3, 1982
Saturday, December 4, 1982
7:30 P.M.
Wollaston Church of the Nazarene
37 East Elm Ave.
Wollaston, Mass.
GENERAL ADMISSION $3.00 SENIOR CITIZENS $2.00

Obituaries

Louis S. Cassani, 73, Former Executive With President Chevrolet

A funeral Mass will be celebrated today (Thursday) at 10 a.m. at St. Mary's Church, West Quincy, for Louis S. Cassani, 73, of Quincy, retired vice president and customer relations manager of the former President Chevrolet.

Mr. Cassani died Sunday at Sidney Farber Cancer Institute, Boston, after a long illness.

He had lived in Quincy most of his life.

Mr. Cassani joined President Chevrolet in 1953 and retired in 1977.

"Lou Cassani and I were associated for 25 years," said George Reardon, former owner of President Chevrolet. "We had a vibrant and busy life together in the automobile business.

"Lou always felt an empathy for all of those with whom he was associated. It was a privilege to have worked with him for so long."

Born Aug. 17, 1909 in Hallowell, Me., Mr. Cassani attended schools in Quincy.

A graduate of New England Institute, he also attended Burdett College for two years.

A World War II veteran, he was a non-commissioned officer in the Army Corps of Engineers from 1944-1945.

From 1928 to 1945, he was a foreman and plant manager of Bielli Granite Manufacturing Co., Brook Road, South Quincy.

He was owner and president of Quincy Memorial Art Studio from 1941 to 1954.

From 1947 to the present, he was an instructor of Carnegie Courses, a partner and trustee of Marlee Realty Trust; treasurer and director of Furnace Brook Realty Trust; vice president and treasurer of the South Shore Management Institute.

Mr. Cassani was also a graduate of Dale Carnegie public speaking and sales courses, and a

LOUIS S. CASSANI

Professional Publicity and Public Relations Course.

A past president and 32 year member of the Quincy Rotary Club, he was also a past commander of Quincy Veterans Council, a past president of the Quincy Veterans Council Past Commanders Club; a past commander and life member of the Morrisette Legion Post; an honorary life member of the Ave Maria Knights of Columbus, a member of the Cardinal Cushing Assembly, Fourth Degree Knights of Columbus, Quincy Sons of Italy, Quincy Historical Society.

Mr. Cassani was also a member of the Navy League of the United States, South Shore Chamber of Commerce, Special Guidance Committee, Quincy High School Business Studies; a former director of the Quincy YMCA, South Shore Mental Health Association and Eastern Massachusetts Football Officials Association.

He officiated at high school and college football and was honored by the South Shore Chamber of Commerce Annual Golf Tournament with a Lou Cassani trophy.

Husband of the late Mrs. Lena M. (Orlando) Cassani who died in 1978, he is survived by a son, retired Navy Capt. Henry L. Cassani of Port St. Joe, Florida; a daughter, Lois Jeanne Lewis of Northboro; a sister, Pearl Rota of Randolph; nine grandchildren and six great-grandchildren.

Visiting hours were scheduled for 2 to 4 and 7 to 9 p.m. yesterday (Wednesday) at Keohane Funeral Home, 785 Hancock St.

Burial will be in Mt. Wollaston Cemetery.

Donations may be made to the Sidney Farber Cancer Institute, 44 Binney St., Boston.

Mary A. Ramsden, 86

A funeral Mass for Mary A. (Hauser) Ramsden, 86, of Quincy, a member of several local organizations, was held Saturday at St. John's Church, Quincy Center.

Mrs. Ramsden died Nov. 25, at a nursing home after a long illness.

She had lived in Quincy more than 50 years.

Born in Boston, she was a member of Martensen St. Senior Citizens, the Squantum Garden Club and was active in programs at St. John's Church.

Wife of the late Mr. Edgar M. Ramsden, she is survived by two sons, Edgar A. of Quincy and Walter L. of Scituate; a daughter, Beatrice A. Robertson of North Weymouth; 16 grandchildren; and 10 great grandchildren.

Funeral arrangements were by Keohane Funeral Home, 785 Hancock St Burial was in Mt Wollaston Cemetery.

Audrey Scarry, 65

A funeral Mass for Audrey (Meehan) Scarry, 65, of Quincy was held Monday in Sacred Heart Church, North Quincy.

Mrs. Scarry died Nov. 25 at Carney Hospital after a long illness.

She had lived in Quincy for 36 years.

Mrs. Scarry was born in Boston.

She is survived by her husband, Joseph G. Scarry; two sons, Richard J. Scarry of Dedham and Kenneth J. Scarry of Braintree; a brother, Leo J. Meehan of Quincy; three sisters, Bernice Gallagher, Claire Pastor and Phyllis Doyle, all of Quincy; and four grandchildren.

Funeral arrangements were by Keohane Funeral Home, 785 Hancock St. Burial was in Pine Hill Cemetery.

Donations may be made to the American Heart Association, 112 Cypress St., Brookline.

Lillian M. Johnson, 72, State Welfare Dept. Clerk

A funeral service for Lillian M. (Christensen) Johnson, 72, of Quincy, a clerk for the state Welfare Department, was held yesterday (Wednesday) at Christ Church, Quincy.

Mrs. Johnson died Sunday at Quincy City Hospital.

She was a lifelong Quincy resident.

Mrs. Johnson was a Sunday school teacher at Christ Church where she was also secretary of the parish council and a member of the women's guild.

Wife of the late Mr. Stanley L. W. Johnson, she is survived by a daughter, Nancy E. Johnson of Quincy; two brothers, John V. Christensen of Cotuit and David P. Christensen of Plainville; a sister, Elizabeth Wilson of South Yarmouth; and a grandson, Stanley Johnson of Quincy.

Funeral arrangements were by Keohane Funeral Home, 785 Hancock St., Wollaston. Burial was in Mt. Wollaston Cemetery.

Donations may be made to charity.

Dr. Abraham Alter, 77, Retired Quincy Dentist

Private funeral services are scheduled for Dr. Abraham Alter, 77, of Hollywood, Fla., a former Quincy resident and retired dentist.

Dr. Alter died Friday in Florida.

He had lived in Quincy most of his life.

Born in Haverhill, he had a dental practice for 49 years at 522 Hancock St., Quincy.

A graduate of Tufts Dental School, he was a member of the Quincy Symphony and played the violin and viola.

Dr. Alter was also a founding member and a past commodore of Metropolitan Yacht Club, Braintree.

An Army veteran of World War II, he moved to Florida five years ago when he retired.

He is survived by his wife, Sarah Alter; two daughters, Gail Tregor of Marblehead and Linda Lange of Corvallis, Ore. and five grandchildren.

Donations may be made to the charity of one's choice.

Michael J. Mark, 18

A funeral Mass for Michael J. Mark, 18, of Quincy, who was accepted as a freshman at Boston College this fall, was held Monday at St. John's Church, Quincy Center.

Mr. Mark died Nov. 25 at Massachusetts General Hospital after a long illness.

He had lived in Quincy for 17 years.

Born in Chicago, he attended Quincy Public Schools.

A recent graduate of Archbishop Williams High School, Braintree, he was a National Merit Scholarship semifinalist and president of the math club at the high school.

He is survived by his parents, James S. Lee and Jannie (Lee) Mark of Quincy; a brother, Raymond J., and a sister, Bonnie S., of Quincy; his grandmothers, Lai Mark of Quincy, and Lew Y. Heumg Lee of Quincy; great grandmother, Kin Fun Lee of Quincy; two uncles, Steven and Edward Lee of Quincy; and six aunts, Melinda Lee, Loretta Lee, Wanda Lee Soo Hoo, Priscilla Lee Eng, Suzane Lee and Lisa Lee of Quincy.

Funeral arrangements were by Sweeney Brothers Home for Funerals, 1 Independence Ave.

Donations may be made to the American Cancer Society, 47 West Elm St., Brockton.

Leon B. Smith, 89

A funeral service for Leon B. Smith, 89, of Quincy, a retired carpenter at the former Boston Naval Shipyard, was held Saturday at Lydon-Russell Funeral Home, 644 Hancock St.

Mr. Smith died Nov. 25 at Quincy City Hospital after a brief illness.

He had lived in Quincy most of his life.

Born in Boston, he was employed at the shipyard for 20 years.

Mr. Smith was a member of the Wollaston Masonic Lodge.

Husband of the late Mrs. Helen M. (Beach) Smith, he is survived by a son, Lewis B. Smith of Boston, a compositor at The Patriot Ledger; two daughters, Jean McCorry of Quincy and Carolyn Hammett of Longmeadow; and two grandchildren.

Funeral arrangements were by Lydon-Russell Funeral Home, 644 Hancock St. Burial was in Mt. Hope Cemetery, Weymouth.

Deaths

Doris F. (Stuart) Luciano-Palmer, of North Quincy, Nov. 24.

MEMORIAL GIFTS
Luxurious vestments altar books candles stoles sacred vessels etc
All Memorial gifts promptly memorialized without charge.
A. E. GOODHUE CO.
13 - 15 School St., Quincy, 472-3090

Donald M. Deware
Director

A THOUGHT FOR THE WEEK

The touch in a handshake can mean "Hello" - "Goodbye" - "Congratulations" - "Sympathy" - and a lot of other things. Because man has a soul, his touch differs from the pawing touch of an animal. Man combines the touch of the physical with the spiritual. The loving touch of a mother's hand can ease the pain of a child's bruise. A slap can inflict pain physically and spiritually.

There are contrasts in both the physical and spiritual touch. Some are pleasant. Some are painful. In a spiritual sense, everybody touches the lives of others every day by what we say ... what we do ... how we act. The touch on others can be good or bad. It can bring a touch of happiness or unhappiness. A touch of moderation and mercy ... a touch of harshness and hatred. Since all of us touch some one with nearly everything we say or do, shouldn't we be careful how we touch them? ... (And, incidentally, we sometimes wonder how - or if - the weekly thoughts you read here, reach out to "touch you" as we hope they do?) ...

Deware Funeral Home
576 Hancock Street, Quincy, Mass. 02170
Tel: 472-1137
Serving All Religious Faiths
Services rendered to any distance

Sweeney Funeral Service
DENNIS S. SWEENEY, Director
Non Sectarian

74 ELM ST
QUINCY
773-2728

326 COPELAND
W. QUINCY
773-2728

Successor to M Joseph Sweeney

PARKING FACILITIES

City Club Christmas Breakfast Meeting Dec. 12

The Quincy City Club will hold its eighth annual Christmas Breakfast meeting on Sunday, Dec. 12, at 10 a.m. in the Sons of Italy Hall, 120 Quarry St., Quincy.

The City Club program for 1983 will be outlined and a brief summation of the organization's activities to date.

Richard J. Koch, president said the Christmas Charity Committee had approved the programs conducted in the past including food and bedding for the Pine Street Inn and Rosie's Place.

Gifts for the Medfield State Hospital and the annual Christmas Party for community home clients and items for the Long Island Hospital, Squantum as requested by Activities Director June Sutcliffe have been purchased.

The City Club will again provide gifts to participants at the annual Christmas Party for the retarded sponsored by the Quincy Recreation Department.

Pajamas will be purchased and donated to the Faxon House Detoxification Unit, a yearly benefactor of the Christmas Program.

Several additional projects will be announced to the members at the Christmas breakfast meeting including a gift to the Wrentham State school for the Retarded.

Donald E. Conboy and Paul Lee are co-chairmen of the event for the eighth year.

The City Club initiated the program in 1975 with the purchase of four wheel chairs and a series of charitable endeavors. Since then the organization has donated and provided more than $15,000 in its holiday activities projects concentrating on hospitals for the elderly and mentally ill and homes for the destitute.

The City Club has a membership of 100, meets quarterly and dedicates its efforts to charitable and community service.

CHRISTMAS LIGHTS in Quincy Sq. were switched on Friday night by Santa Claus, Council president John Lydon and Philip Jenkins, 10, of Quincy.

(Quincy Sun photo by Dave Gillooly)

Daniel Cronin On Duty In Okinawa

Airman 1st Class Daniel D. Cronin, son of Marguerite Cronin of 33 Revere Rd., Quincy, has arrived for duty at Kadena Air Base, Okinawa, Japan.

Cronin, an aircraft maintenance specialist with the 961st Airborne Warning and Control Squadron, was previously assigned at Loring Air Force Base, Maine.

He is a 1980 graduate of Quincy Vocational Technical High School.

Crust & Crumbs Bakery in the Village Food Mart

"Specials of the Week"

110 Willard St., West Quincy

Lottery Agent 472-9464

Hours 6 am - 11 pm 7 days

Stay Alive!

By John Valante

OFF TARGET SPRAY

Any foreign substance entering your eyes can result in horrible consequences, ranging all the way from simple irritation to permanent blindness. Spray cans present problems because of the large number of potentially dangerous products that are now available in that form. The use of potent cleaning solvents in many garages, and oven cleaners in the kitchen can present real hazards. An inadvertent squirt of such a chemical in the eye will cause damage to the tissue, especially if not immediately flooded with water. This situation is aggravated by the fact that many spray cans have inadequate marking for the direction that the spray will be ejected.

Try to purchase cans that are designed so that it is difficult, if not impossible, to depress the valve when the nozzle is facing backwards. With all spray cans always check - and double check - to see that the arrow or other indication is pointing away from you.

This information has been brought to you as a public service by NABORHOOD PHARMACY, 406 Hancock St., No. Quincy.

OUR SERVICES INCLUDE:

Charge Accounts
Delivery Service
Insurance Receipts
Free Gift Wrapping
Ostomy Supplies
Tax Records on Request
Utility Payments Mon. - Sat. 9 - 5

Phone: 328-3426

The Leader does it again!

EFFECTIVE IMMEDIATELY

South Boston Savings will GUARANTEE a Minimum Rate of

10¼%

Until January 15, 1983*

$2,500 Minimum Deposit

It only takes $2,500 to open an account and you'll have access to your money whenever you need it. You can withdraw money at any time by check or phone and there will be no withdrawal penalties. It's what you expect from the leader!

MAIN OFFICE:
460 West Broadway, South Boston
9 a.m. to 3 30 p.m.—Monday thru Friday
Saturday 10 a.m. to 1 p.m
Call: 268-2500

NEPONSET CIRCLE OFFICE:
740 Gallivan Boulevard
8 30 a.m to 5 30 p.m —Monday, Tuesday, Wednesday & Friday
Thursday—8 30 a.m to 7 30 p.m
Saturday—8 30 a.m to 12 Noon

QUINCY OFFICE:
690 Adams Street, Lakin Square
Monday, Tuesday Wednesday, Thursday 8 30 a.m to 5 p.m.
Friday 8 30 a.m to 7 p.m
Saturday—8 30 a.m to 12 Noon

BANK-BY-MAIL – CLIP OUT HANDY COUPON

Mail to:
South Boston Savings Bank
460 West Broadway, South Boston, Ma. 02127

Enclosed is a check for $ _____

Name _____

Street _____

City _____

State _____ Zip _____

Minimum Deposit - $2,500

*Funds will be placed in a repurchase agreement backed by U.S. Government Securities until December 14th. On that date funds will be transferred into our fully insured Money Market Deposit Account.

South Boston Savings Bank
"ALWAYS THE LEADER"

OLD FASHIONED high wheeled bicyclist enlivened the Christmas Festival parade between floats and bands.

Dukakis, Wife Among Marchers

200,000 Defy Cold To

Cold weather and glowering skies failed to dampen the enthusiasm of more than 200,000 spectators who turned out Sunday afternoon to watch the 31st annual Christmas Festival Parade in Quincy Square.

Gov.-elect Michael S. Dukakis and his wife, Kitty, were among the marchers in the parade, said to be the largest Christmas parade east of the Mississippi, which launches the holiday season.

The Curtain Call Theater of Braintree won the Fr. Thomas Tierney Trophy and a $1,000 prize as the best float for its depiction of "The Nutcracker."

The Mayor's Trophy for the best Quincy float went to St. John's CYO for its Christmas tree float and the Festival Committee Trophy for commercial floats went to the Patriot Ledger's "The Old Toy Train."

The Abington High School band captured the Class A State and New England titles in the band competition, which includes an invitation to march in the Cotton Bowl parade Jan. 1, 1984 in Dallas, Texas.

The North Quincy High School band took third place in Class A and the Quincy High School band finished third in Class C. The North Quincy color guard was second in Class A.

The parade started promptly at 12:30 p.m. at Elm and Hancock St. and took an hour and 48 minutes to move down Hancock a distance of 2.8 miles to North Quincy High School.

Runnersup to the Curtain Call Theater for best float, with their prize money, included:

2. North Quincy Knights of Columbus, "Winter Wonderland," $500; 3. Wollaston Church of the Nazarene, "O, Come All Ye Faithful," $300; 4. Sacred Heart Youth Organization, North Quincy, "Expressions of Christmas Through Music," $200.

The Chairman's Trophy in the special float catageory went to the

TALEB GROTTO float crew clowned their way down the

SANTA CLAUS SUITS
SALES & RENTALS
Bernie's
FORMAL SHOP
1586 HANCOCK ST., QUINCY 773-7213

4 Santa Mail Boxes In Downtown Area

Richard J. Koch of the Quincy Christmas Festival Committee announces that four Santa Claus mailboxes are available in Quincy Sq. and are located at the following sites:

McIntyre Mall, adjacent to the Quincy Cooperative Bank, at the rear of the Hancock Bank in the Ross Parking Way, in front of Colman's Sporting Goods and in front of Child World.

The special service, provided by the Christmas Festival Committee, will allow boys and girls to mail their letters and postcards to Santa directly and the mail boxes are built to allow the children to deposit their own communications to Santa.

Adults are cautioned that the smaller size mailboxes are for Santa mail only allowing boys and girls to communicate with Santa as to their wants for Christmas 1982.

Each season, hundreds of letters and notes are delivered to Santa from the special children's mailing service.

The Santa mail box project is one of the Christmas Festival Committee sponsored events. Others include the Christmas Lighting Ceremony, the annual Christmas Parade and the Elementary School Poster Contest for boys and girls in Grades 1 through 6.

The final event of the season will be the Nativity Scene Program scheduled for Sunday, Dec. 12, at 6:30 p.m. at the Church of the Presidents and the Christmas Creche located at the Hancock Cemetery.

The series of Christmas Festival Activities are sponsored by the Quincy Center Business and Professional Association.

MARCHING PRESIDENTS. competition.

(Quincy

WINFIELD TREE LOT
CHRISTMAS TREES
$3.00 TO $16.50
Pruned New Brunswick, Nova Scotia & Maine Trees

WREATHS
$3.25
TO
$6.50

OPEN
EVENINGS
9-9
UNTIL
SOLD OUT

at

WINFIELD HOUSE
HANCOCK STREET
QUINCY'S LARGEST TREE LOT
[opposite Quincy Stadium]

FOR EACH TREE WE SELL — 10¢ WILL BE GIVEN TO QUINCY TOURISM ASSOCIATION

BALLOONS FOR
ALL OCCASIONS
Ideal for holiday parties, birthdays, etc.
479-8154

INDOOR OUTDOOR
State ACCESSORIES Church
Flags Flags of All Nations Flags
FLAGS MADE TO ORDER
EAGLE FLAG CO., INC.
147 Beach St. 617
Wollaston, Mass. 02170 472-8242

WORKERS who serve the pu

View Christmas Parade

parade route.

NORTH QUINCY Red Raiders marching band finished third in the Class A band competition.

HAPPY THREESOME, left to right, Charissa Coffey, Bobby Coffey and Jamie Minton, obviously enjoyed the parade.

Hallamore horses.

Winners and runnersup in the high school band competition included:

Class A - 1. Abington, 2. North Attleboro, 3. North Quincy.

Class B - 1. Hull, 2. Shepherd Hill, 3. Gloucester.

Class C - 1. East Bridgewater, 2. Chicopee Comprehensive, 3. Quincy.

Overall band competition:

Large (76 or more pieces) - 1. Abington, 2. Portsmouth, R.I., 3. North Attleboro.

Small (75 or less pieces) - 1. East Bridgewater, 2. Hull, 3. Bloomfield, Conn.

Color guards competition:

Class A - 1. Abington, 2. North Quincy, 3. North Attleboro.

Class B - 1. Hull, 2. Shepherd Hill, 3. Dedham.

Class C - Chicopee, 2. Chicopee Comprehensive, 3. East Bridgewater.

A special parade guest was Mrs. Robert Duquet of Braintree, who won the parade theme contest with her proposal "Music of Christmas," which was adopted by the parade committee.

the Quincy High School band, captured third place in the Class C

Sun photos by Mary O'Keeffe)

blic on Christmas Day were honored on the Hancock Bank float.

Plan Ahead for the Holiday Season

Our lay-away plan is the perfect way . . . . as little as 10% will hold the selection of your choice.

We Care harts fine jewelers

1422 Hancock St., Quincy, MA. 02169

(617) 773-2170

A Gift For You

One of these 16" by 27" linen 1983 calendar towels is yours free when you open a Christmas Club with us.

Made of natural, all pure linen, these towels are decorated in a beautiful multi-color bird design.

Your Christmas Club at Quincy Cooperative Bank offers a choice of weekly deposits: $1, $2, $3, $5, $10 and $20. All club accounts with a balance of $10 or more earn 5½% annual interest, compounded continuously.

It's easy to open an account. No hassle, no coupons, just a passbook like your savings book. So visit any office of Quincy Cooperative and join the Christmas Club.

Pick up your linen calendar towel now and look forward to a sizable check when you need it next fall for holiday shopping.

(Gift offer available only while supply lasts.)

quincy cooperative bank

Quincy: Main Office, 85 Quincy Ave. (479-6600)
1259 Hancock St. (479-6164)
1000 Southern Artery (773-9492)
Braintree: Tedeschi's Plaza, 280 Grove St. (848-8090)
Cohasset: Tedeschi's Plaza, Route 3A (383-6900)
Hanover: Junction Routes 53 and 139 (826-2374)

ANNUAL VETERAN'S DAY service-breakfast was held recently by members of the Quincy Jewish War Veterans Post, Beth Israel Brotherhood and Synagogue. From left, seated, are James J. Foley, Edward Brady, and Robert Bloom, all assistant clerks at Quincy District Court. Standing are Irving Isaacson, brotherhood president; speaker Arthur Tobin, clerk magistrate at Quincy District Court and Jason Stone, JWV commander.

(Quincy Sun photo by Thomas Lee)

Koch Club Receives Requests For 3,000 Toys For Needy

The Koch Club Christmas program committee has received requests for approximately 3,000 toys for needy boys and girls in Quincy, the South Shore and Greater Boston area reports Richard J. Koch, executive director.

The public is invited to participate in the holiday efforts of the group with donations of new or used toys in good condition. New or used toys in good condition may be left at Koch's home, 241 Newbury Avenue, North Quincy.

Since 1971, the Koch Club has conducted the project starting with the contribution of 300 gifts to a Boston residential area following a pre-Christmas fire that left dozen of families homeless. With the aid of individuals and organizations from Quincy and surrounding communities, the committee has provided a total of 15,000 items during the past 11 years for presentation to boys and girls during the Holiday season. Toys were also provided to several homes for abused wives and children as part of the total project.

Koch credits many individuals and organizations with the success of the endeavor as well as Koch Club members. Students and parents of Parker School, Sacred Heart School, Central Middle School, Broad Meadows Middle School and the former Mass. Fields School have all contributed to the program.

Also the North Quincy Catholic Women's Club, employees of Otis Elevator, members of Granite City Grange, Wollaston Baptist Church and members of Cub Scout Pack # 27. Girls of the Woodward School have provided Christmas wrapping and packaged hundreds of gifts for the past 10 years.

The George F. Bryan VFW Post and Auxiliary, under the direction of Thomas McDonald and Rita Kelleher have refurbished hundreds of the used toys and dolls and prepared the same for transportation to churches, charitable groups and centers for presentation to children during the past several years. Mrs. Kelleher has repaired, cleaned and dressed hundreds of dolls for gifts at Christmas.

This week 25 large boxes of used but clean useable clothing for adults and children were delivered to an organization in the South End of Boston and is being distributed immediately to families in need of clothing.

Mrs. Clara Yeomans sorted, prepared and packaged the hundreds of articles for transportation to the center. The articles were donated and contributed by residents of Quincy. Last year, adult clothing was delivered to the Pine Street Inn and will be continued this season.

The Koch Club Christmas Charity Committee has provided food baskets along with gifts to needy Quincy and South Shore families for the past 27 years. The baskets are distributed through local charitable and community service organizations.

Assisting in the past have been Hancock Bank, Attorney George G. Burke and dozens of individuals who contribute annually.

CP Christmas Party To Be Held Saturday

The Cerebral Palsy of the South Shore Area, Inc., 27th Christmas Party, sponsored by the Quincy Lodge of Elks, will be held at Masonic Temple, 1170 Hancock St., Saturday, Dec. 4, at 1 p.m.

A wheelchair elevator has been installed at the Masonic Temple to facilitate the management of adults in wheelchairs. The recent renovation of the Temple has made the building entirely accessible for wheelchair patients.

Michael A. Sances, member of the board of directors of Cerebral Palsy of the South Shore Area, Inc., is Chairman of the Elks Christmas Party Committee.

Refreshments, entertainment and group singing will be provided, ending in the presentation of gifts by Santa Claus.

William J. Trifone, president; Arthur Ciampa, executive director, and Thomas Zukauskas, associate director, will represent the CP Agency, along with members of the board of directors.

Every cerebral palsied child or adult living in the South Shore area is invited to attend the Christmas Party.

For further information contact CP Headquarters, 105 Adams St., Quincy. Telephone numbers are 479-7443, 479-7980.

Montclair Men's Club To Meet Thursday

The Montclair Men's Club, 93 Holbrook Rd., will meet tonight (Thursday). The business meeting will start at 8:30 p.m.

The club will hold its Christmas Dance Saturday featuring the Melodic Moods.

Cocktails will be served at 6:30 p.m., buffet will be at 7:15 p.m.

There will be dancing 8:30 to 12:30 p.m.

Members are asked to help decorate the Christmas tree by each bringing an ornament to the dance.

Committee members are Walter Bereszniewicz, 472-6694; Andrew Orrock, 479-1173; or Leo Doyle, 328-8030.

The club will hold its Children's Christmas Party Sunday, Dec. 19, 1 to 4 p.m.

Cartoons will begin at 1:15 p.m.

Members are to call David Hohmann at 331-2559 by Dec. 12, to give name and ages of children attending.

Ye Olde Christmas Faire At Quincy Nursing Home

The public is invited to attend Ye Olde Christmas Faire Saturday, 10 a.m. to 4 p.m. at the Quincy Nursing Home, 11 McGrath Highway, Quincy.

The faire is organized through the home's activities department and raises funds used solely for special activities for the nursing home residents.

"Santa" is expected to be present.

The faire will feature handmade craft items, white elephant articles, used clothing, old books, baked goods and a raffle.

Refreshments will be available. Donations are welcome.

Special Sunday Swim Program At Lincoln Hancock Pool

The Quincy Recreation Department announces a special program for swimming designed to provide parents with some holiday relief and some children an expanded program of swimming.

For the next three Sundays, Dec. 4, 11, and 18, the Recreation Department swim at the Lincoln Hancock Community School Pool will be open for an expanded time. On these Sundays from 1 p.m. to 4 p.m., Quincy residents from six to adult can swim for as long or as little as they like. The normal swim for adults only will be conducted at 4 to 4:50 p.m.

Recreation Director Barry Welch said "This program is designed to allow parents to take advantage of the local stores being open on Sunday by dropping off youngsters for the expanded swimming hours and returning when their holiday shopping is completed."

The regular pool participation cards will be in effect for the program, or a guest fee may be paid at the door. Children under age six must be accompanied by a person over age 18.

Additional information can be obtained by calling 773-1380, Ext. 204.

Truck Taken

A 1962 Dodge pickup truck owned by Francis H. Curry of 10 Alton Rd., South Quincy, was reported stolen Monday from Driscoll's Shell Station on Independence Ave.

Christmas Party Saturday At Abp. Williams

The annual Christmas party for children of Archbishop Williams Alumni Association members will be held Saturday, 2 to 4 p.m. in the school cafeteria.

Bill Spencer is coordinator.

Thayer Exam Saturday

Thayer Academy's first entrance examination for the 1983-1984 academic year for the Middle School (grades 6, 7, 8) will be held Saturday.

The examination is given to candidates with an application on file.

The next examination is scheduled for Jan. 8.

Interested parents should call the Admissions Office (843-3580) for a packet of information.

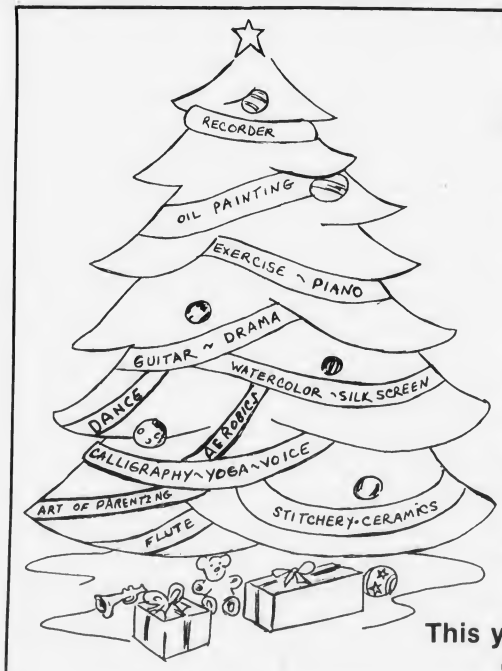

THIS CHRISTMAS GIVE THE GIFT THAT WILL LAST A LIFETIME

Gift Certificates of any amount ($10-$20-$30) for classes at

THE BEECHWOOD COMMUNITY LIFE CENTER

- Exercise
- Drama
- Art
- Languages
- Music
- Dance

and many other classes for EVERYONE - Mom, Dad, grandparents, kids, aunts & uncles, & friends.

A UNIQUE GIFT OF LASTING VALUE FOR SOMEONE YOU LOVE.

This year don't fight the crowds — just call 471-5712.

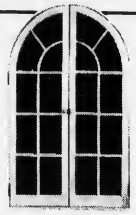

DORCHESTER Door & Window
305 FREEPORT ST.
DORCHESTER, 02122
Tel. 265-3803
"Specializing in Custom Made"

- Andersen Windowalls ®
- Steel Door Systems
- Casement Windows
- Replacement Doors & Windows
- Aluminum Storm Doors & Windows

Bowling

Quirk Leads Merchants

Quirk Chevrolet leads the South Shore Merchants Bowling League with a 40-26 record, followed by Matt's Villa at 39-27.

The rest of the standings: Yellow Cab, 38-28; South Shore Auto Spring, 36-30; Smith, 34-32; Alpine Restaurant, 32-34; South Shore Vending, 32-34; Merrymount Alleys, 31-35; T-Shirt Factory, 30-36; Reno Giudici Builders, 30-36; Corner Food Mart, 28-38, and Quirk Ford, 26-40.

The Top Ten: Ron Johnston, 120; Bob Donahue, 117; Mike Valenti, 117; George Verlicco, 115; Doug Smith, 114; Bob McDonough, 114; Tom Burgoon, 113; Joe Tortarella, 112; Ken Hanson, 112, and Mickey Wescott, 112.

Saluti's 113.8 Paces St. John's

Bob Saluti leads St. John's Holy Name Bowling League with a 113.8 average, followed by Mike Panarelli's 110.7.

The rest of the Top Ten: Ed Linehan, 109.9; Dick Guerriero, 108.3; Tom Darcy, 106.5; Art DiTullio, 105.8; Lou Faiella, 102.1; Jim Mastrantonio, 101.9; Lou MacLennon, 99.4, and Frank Guerriero, 99.0.

Saluti rolled the weekly high single of 140 and the high three of 375.

Panrelli's team had the high team single of 519 and tied Guerriero's team for high three with 1487.

The team standings: Guerriero, 34-26 (total pinfall of 14,661); Faiella, 34-26 (14,574); Saluti, 32-28 (14,522); Panrelli, 28-32 (14,941); Linehan, 28-32 (14,658), and Mastrantonio, 24-36 (14,396).

Flanagan's 104.3 Tops Little Loop

Brian Flanagan tops the Quincy Bowling Little Loop with a 107.6 average, followed by Jim Martin's 104.3.

The rest of the Top Ten: Neil Hatfield, 102.3; John Broadbent, 99.0; Jim Saley, 97.0; Matt Miceli, 96.0; Dan Batts, 94.0; Paul Hennebury, 93.7; Tom Cook, 91.5, and Jack Outerbridge, 91.1.

Hennebury rolled the weekly high single of 117 and Flanagan had the high three of 325.

Montclair Men's Club had the high team single of 381 and high three of 1073.

Last week's scores: Joseph Brett Club 8, Wollaston Bowladrome 0; Montclair 6, Quincy Elks 2; Local 1451 6, Atlantic Fuel Oil 2; Dick Morrissey Club 6, Paul Harold Club 2; Bryan Post VFW 6, James McIntyre Club 2; Quincy Sun 6, Atty. George Burke Club 2.

The team standings: Quincy Sun, 36-12 (total pinfall of 6028); Morrissey, 33-15 (6139); McIntyre, 28-20 (6100); Brett, 26-22 (5996); Atlantic, 25-23 (6005); Bryan, 24-24 (6084); Local 1451, 22-26 (6104); Montclair, 22-26 (5989); Harold, 20-28 (6161); Bowladrome, 20-28 (5881); Burke, 18-30 (5803); Elks, 14-34 (6009).

Hillier Rolls 354 In Koch Women's League

June Hillier rolled a 354 in the Koch Club Women's Bowling League to take the high individual three string total of 335 held by Carol Johnson.

Sandy Regan has the best single string of 138. Hillier has the most spares with 53 and Marge Walsh has strikes with seven.

Hillier's unit captured the team three string total bowling a 1393 to best Johnson's 1391. Debra Koch's team holds the top single string of 490.

Hillier's team tops the standings with 40 wins and 24 losses. Following are Debra Koch, 37-27; Carol Johnson, 36-28; Edie Maher, 35-29; Marge McGrath, 34-30; Diane Johnston, 33-31; Linda Bowes, 21-43 and Linda Carpenter, 20-44.

Hillier also leads in the average department with 103. In the top 10 with her are Debra Koch, 100.6; Linda Bowes, 100; Marge Walsh, 99.5; Maureen MacDonald, 97.3; Pat Lawlor, 95.9; Carol Johnson, 95.3; Debbie Davis, 94.7; Linda Carpenter, 94.3 and Edie Maher, 93.5.

The League bowls Thursdays at 8:30 p.m. at the Merrymount Daylight Alleys. Women are invited to join as regular or spare bowlers.

McGue Fires 349 In Koch Men's League

Larry McGue bowled a 349 to lead all bowlers of the Koch Club Men's Bowling League and topped the weekly "320 Club".

Mike Doyle had a 325 three string total.

Bob Woodman Sr., moved his team back into first place with 40 wins and 24 losses. Al Mancuso dropped to second with 38-26. Other teams: Jim Broadbent, 34-30; Jim Moody, 32-32; Mario Scorza, 31-33; Paul Koch, 30-34; Steve Mancuso, 28-36 and Tony Monti, 23-41.

Mike Martinelli has the high average with 108 followed by Mike Doyle, 107.8; Tony Monti, 105.6; Larry McGue, 105.6; Jim Broadbent, 103.7; Roger Galante, 103.7; Dan Walsh, 102.9

COUPON
WINTER SPECIALS with this ad.
McDONALD'S CARPET CARE
WE OFFER Scotchgard Deodorizing
WE DO Stairs Upholstery
1 Room $ 9.95
2 Rooms $19.95
3 Rooms $29.95
• Residential & Commercial Carpet Cleaning
• Steam Cleaning
Call For Appt.
472-3299
Satisfaction Guaranteed

THE LITTLE BOOK ROOM
98 Adams Street, Milton Village.
a full-service book store for children and young adults
Advent calendars • a fine selection of 1983 calendars for young people • hardcovers • paperbacks • board books • story records • gift certificates • mailing service • special orders • assistance in book selection • new titles • old favorites
696-0044
Mon-Sat 10-5
Visa and Mastercharge
Free gift wrapping on hardcover books during Nov. & Dec.
December Hours
Mon-Sat 9-5 Sundays 1-5

MEADOW CATHEDRAL/OAK BY MERILLAT
What more can we say?
A lot. Because "there's a lot more behind the Merillat door." Extras you don't pay extra for: wipe-clean "leisure-time" interiors; slide-out trays; adjustable shelves are but a few. A complete line of Merillat convenience accessories are also available. The graceful cathedral styled door and the new light wood tones of Meadow Oak & Meadow Cathedral will make your new kitchen "something special." What more can we say?

MEADOW CATHEDRAL MEADOW OAK
Merillat
Building 8
Home Center 749-4081
OLD HINGHAM SHIPYARD — RTE. 3A

APPLY NOW FOR MORTGAGE MONEY...
Favorable rates available for qualified borrowers on one and two family dwellings.
milton co-operative bank
420 Granite Avenue, Milton 698-0660
EQUAL HOUSING OPPORTUNITY LENDER

Paul Nicklas United Way Community Chairman

Paul J. Nicklas of Quincy has accepted a voluntary position with United Way of Massachusetts Bay for the 1982 fund-raising campaign.

Nicklas will serve as Community Chairman for Dedham. In this position he will help coordinate and implement the fund-raising efforts within the community.

Nicklas is Branch Manager, Dedham Institution for Savings, in Dedham. He is a graduate of Bentley College

Complete Tax & Accounting Service
Small & Medium Size
Business or Professional Groups
Work done in your office or ours.
Call now to prepare for the year ending reports.
Call 773-7010
John J. Fantucchio
Public Accountant

Grand Opening
Wed., Dec. 1
Kiddie City
A new boutique for children ages Infant through 12 Years. Stop in for free cider and balloons for the kids
Stop in and see our new Children's Consignment Store for clothing, furniture and toys.
Also beautiful hand-made crafts.
We accept consignments by appointment
331-6585
Kiddie City
68 Sea St., No. Weymouth
(right across from Post Office)
Hours: 10-4 - Closed Tues. and Sun.
Stop in for free cider and balloons for the kids

O'Connell GARDENS
Landscape Service & Garden Center
471-6868
OPEN 7 DAYS
165 OLD COLONY AVE., WOLLASTON
PREMIUM CHRISTMAS TREES
WREATHS
ROPING
CONES
ALL DECORATIONS
CUSTOM DESIGNED BOWS SWAGS WREATHS
Save Santa A Trip.
Send the Baking Dish Bouquet for Christmas.
● DIRECTIONS ●
Take St. Ann's Road Opposite Main Gate of Veteran's Stadium on Hancock Street

106 On Sterling Honor Roll

Sterling Middle School lists 106 students on the first-quarter honor roll. They are:

High Honors Grade 6: Kristin L. Ciraolo, Michael N. DeMaggio.

Honors Grade 6: James Allen, Robert T. Austin, Nidal Battikha, Cary A. Brooks, Kristen J. Bruno, Scott S. Campbell, Barbara E. Carroll, Robert J. Carroll, Philip P. Daley, Paul Della Barba, Lori A. Derbes, Kristin M. Egan, Finnie Eleuteri, Angela L. Ellington, Sean O. Gannon, David D. Gardiner, Thomas J. Gleason Jr., Andrew J. Goss, Robert L. Grant Jr., Scott E. Grant, Darlene K. Harding, Tanya A. Innello, Kerry A. Jacques, Craig R. Keefe, J. Todd Kimmell, Lisa Marani, Kristin L. Marshall, Marc Miele, Erik Mitchell, Jennifer A. Mullin, Darren J. Murphy, Scott Murphy, Scott A. O'Brien, Kimberly M. Roche, Joseph M. Sacchetti, Brian F. Snow, Hope Spooner, Phat Tan Vo.

High Honors Grade 7: Maria Aquilina, Tracy A. Knight, Beth A. Manning, Susanne Rossini, Lauren E. Zaccheo.

Honors Grade 7: Dawn L. Aimola, Susan M. Anderson, Carrie Autio, Kathleen A. Cabill, Beverly A. Callahan, Karen M. Cavallo, Caryn F. Collings, Michael J. Collins, Danielle J. Devlin, Elizabeth DiPietro, David J. Gustin, My Hanh Ha, Kristen D. Habib, Nancy R. Harris, Jennifer R. Hill, Thomas J. Kelleher, James Kimmel, Michelle Lenson, Mark S. Liscombe, Roberta A. Manning, Kevin M. Marston, Denise M. Morrison, Sean P. Munroe, Kathleen Myatt, Theresa Pagnano, Lisa A. Perfetuo, Paula J. Quigg, Jill M. Rennie, Stella Salimbas, Dolores M. Sauca, Sandra Scalata, Christine Sharp, Victoria Steele, April C. Tierney, Elizabeth K. Vacca, Erik T. Walorz.

Honors Grade 8: Karen E. Anderson, Lawrence J. Beguerie, Marilyn C. Burke, Tina M. Calabro, Fred J. Calel III, Donna L. Callahan, Darlene D. Clark, Joseph J. DeMaggio, Ivana Doria, Teresa M. Duggan, Virginia H. Duggan, Dennis P. Flaherty, Lisa Ford, James M. Graham, Joseph M. Innello, Robert J. Kilnapp, John M. Lanman, Pamela J. Mantia, Robert O'Connell, Susan L. Parry, Andrea M. Patriarca, Donna J. Pettengill, Cheryl L. Raila, Matthew J. Raymondi, Kelly J. Rogers, Carla E. Salvatore, Mark A. Winter

Helen Moore Switches On NFPA Holiday Lights

Helen (Golden) Moore, 91, of Woodcliff Rd., West Quincy, switched on the Christmas lights at the National Fire Protection Association during ceremonies recently.

Robert Grant, NFPA president, asked Mrs. Moore to do the honors as the oldest area resident.

She is a life long Quincy resident.

Escorting her to the platform was her grand nephew Rep. Michael Morrissey.

Morrissey's grandmother, Marion (Golden) Myers and Mrs. Moore were sisters.

The relationship also goes a little deeper as Helen's daughter Marjorie and Michael's mother married two of the Morrissey brothers, Richard and Arthur.

Grant also pointed out that Mrs. Moore's father, Daniel A. Golden, was a call firefighter for the Quincy Fire Department in the early 1900's.

Fitzgerald, McPhee On Coaches Corner

The final Quincy Cablesystems "Coaches Corner" for the football season will feature Quincy High Coach Tom Fitzgerald and North Quincy Coach Ken McPhee.

They will both review highlights of the 50th North Quincy-Quincy football game played Thanksgiving day at Veterans Memorial Stadium, which Quincy won, 26-3.

There will be player of the week awards to members of both teams and telephone questions will be taken at 471-9609 during the live telecast.

The program will be seen live tonight (Thursday) at 8 p.m.

The staff of "Coaches Corner" this year has been Charles Ross and Keith Nickerson co-producers. Technical support staff of Doug Nickerson, Dale Solander, Mike McCarthy, Bob Gohl, Gary Peterson, Sue Fertig, Edna Solander, Mary Travers, Jim Gardner, Joseph Nickerson, Bob Brooks and Bill Griffin.

IF YOU NEED
Painting - Interior or Exterior - Roofing, Gutters, Carpentry
Call Us
COMPETITIVE PAINTING CO.
Quincy, Mass.
479-3909
Free Estimates, 20 Years Experience

Wayne Ward To Lead Berklee Men's Chorus

Pianist-conductor and Berklee College of Music faculty member Wayne Ward, of Hancock St., Quincy, will lead the Berklee Men's Chorus in a program of traditional and contemporary choral works, Dec. 8 at 8:15 p.m. in the Berklee Performance Center.

NARFE Christmas Luncheon

The Quincy Chapter of the National Association of Retired Federal Employees will hold a Christmas Luncheon party Monday, Dec. 13, beginning at noon at Valle's, Braintree.

Encore
THE QUALITY CONSIGNMENT SHOP
66 BILLINGS RD.
N. QUINCY 328-1179
HOLIDAY HOURS
MON.-SAT.
10:00 - 5:00
CONSIGNMENTS
WED. AND SAT.
10:00 - 2:00 ONLY
CRAFTS AT ANY TIME!
WE'RE THE TALK OF THE TOWN!
AND PEOPLE ARE COMING FROM EVERYWHERE TO SEE IF IT'S TRUE.
The rumor is that we are a resale shop posing as an elegant boutique.
Actually we are just an elegant resale shop.
But come in and see for yourself!
We have everything in quality clothing for the entire family —
Plus shoes, bags, jewelry & bric-a-brac.
And while you're here you won't want to miss
ACT I CRAFTS
Our store within a store
Featuring exceptionally lovely and Unusual handmade and Made to order Gifts just in time for Christmas

Quincy Girls Win State Volleyball Crown

The Quincy High girls' volleyball team capped its greatest season last week when it defeated Arlington, 3-1, after losing the opening game, to win the state championship.

The First Ladies had won the South Sectional title and Arlington the North crown.

In a thrilling first game Quincy jumped off to an 8-3 lead behind the net play of senior Ellen Deady. The Spy Ponders came back with nine straight points before Quincy's Susan Bevens broke the streak with a spike. Arlington rallied for two straight points in a 14-14 tie to the opening game, 16-14.

Quincy came back to take a quick 6-1 lead in the second game as Barbara Fain served two aces and the front line of Deady and Theresa Munroe stopped the powerful spiking of Arlington's Chris Specht and Michelle Duma with precise hitting and sharp defense. Quincy ran off the next five points paced by junior Christine Gallery and Quincy evened the match, 15-10.

Quincy won a thrilling third game, 15-12, as the lead changed hands four times. Gallery again was the stopper at the end as she drilled two spikes to clinch the win.

Quincy now had the momentum and the spiking combine of Gallery and Beven paced the First Ladies to a big 12-1 lead and Quincy went on to a 15-7 win and the championship.

"It helped us playing such strong teams as Boston Latin and Case," said Quiney Coach Ray Whitehouse. "Arlington played well under pressure and I didn't feel comfortable even with that 12-1 lead. Our girls did a super job and it was a tremendous season." Whitehouse was assisted by Chris Prendeville this season.

NANCY O'NEILL will be teaching group lessons for children and adults afternoons and evenings at the MDC rinks in Quincy and Milton. Registration information can be had by calling the Bay State Skating School at 527-1936.

QJC Breaks Even In 2 Games

The Quincy Junior College basketball team broke even in two non-league games last week, defeating Atlantic Union College, 75-51, but bowing to the Brandeis University junior varsity, 66-45. The Jaguars are 4-1 overall and 3-0 in the Greater Boston Small College Conference.

Quincy led Atlantic Union from the start. Leading the attack were Jim Conboy with 17 points, Paul Gill with 16 and Gary DiNardo with 12. Tom Pound added seven.

However, QJC trailed all the way against Brandeis and poor shooting and costly turnovers kept it in trouble.

Steve Belcastro had 11 points.

QJC hosts North Shore tonight (Thursday) at 7 at the Vo-Tech gym and Saturday will play a Daniel Webster in Nashua, N.H.

6 Quincy Youngsters In State Free Throw Competition

Six Quincy youngsters will advance to the state championship in the Elks' National Free Throw Contest after winning the City of Quincy Championship hosted Saturday by the Quincy Lodge of Elks and the Quincy Recreation Department.

The tournament, which awards points for making free throws out of 25 shots, is open to boys and girls ages 8 - 13 years. Saturday's winners represented over 425 youngsters who took part in the preliminary contests in 11 local gyms, and supervised by Quincy Recreation staff members.

The city championship was hosted by Ed Miller of the Quincy Lodges of Elks, who is the Elks chairman of the National Free Throw Contest. The winners and runners up were presented trophies by Exalted Ruler Pat Venesia of the Quincy Lodge. Recreation Department staff and members of the Quiney Lodge, served as officials for the event.

The top three winners in each age group is as follows:

Boys, ages 8-0, Lee Giordano, (1), David Jolley, (2), Joey Shea (3). Girls, 8-9, Jennifer Richmond, (1), Amanda Young (2), Cindy Minton (3). Boys, ages 10-11, Kip Cardwell, (1), Jamie Green (2), Shaun Hensley (3). Girls ages 10-11, Debbie Hall (1), Karen Ferara (2), Julie McCloskey (3). Boys, ages 12-13, Teddy Stevenson (1), Chris Higgins (2), Jack Green (3). Girls, ages 12-13, Nancy Flukes (1), Susan Stanton, (2), Laurie Sullivan (3).

Sports

America's Finest
ATHLETIC JACKETS
for the entire family
EXPERT EMBROIDERY
Done on our Premises
JUNIOR $ ADULT 6X
Group Prices Available
A. E. GOODHUE CO.
15 School St., Quincy
472-3090

JOHNSON MOTOR PARTS, INC.
MICRO AIR FILTERS $2.69
CHAMP OIL FILTERS $2.39 MOST AMERICAN CARS
BOOSTER CABLES
Heavy Duty
12 Ft. All Copper
REG. $9.95 NOW $7.95
CAM 2 MOTOR OIL
10-W-40
89¢ PER QT.
ONE WEEK SPECIAL
FLEETLINE
Windshield Washer Solvent
REG. $1.29 GAL. NOW 99¢ GAL.
LIMIT 2 GAL. PER CUSTOMER • EXPIRES 12/8/82
JMP GEARED FOR PERFORMANCE
JOHNSON MOTOR PARTS, INC.
472-6776 65 SCHOOL ST., QUINCY

THIS YEAR'S BEST FIGHT ISN'T FOR EVERYBODY
Hearns vs. Benitez
December 3
$15.00
Fifteen dollars buys you a ringside seat to the fight the experts call the best since Cooney/Holmes. If you have cable you'll be among the fortunate few to be able to see not only this match for the Super Welterweight Crown; but also Wilfredo Gomez defending his title against the great Lupe Pintor. *Phone 471-0151 now and let us reserve a place for you.*
Quincy Cable Systems

JACK DONAHUE, North Quincy's first football coach, is escorted onto the field by Principal Peter Chrisom and North cheerleaders Debbie Leonard and Marianne O'Neil.

Donahue, Sullivan, Wilson Honored

Honored before the Thanksgiving game were former coaches Jack Donahue of North Quincy and Bill Sullivan of Quincy and former Quincy principal George Wilson, all of whom have seen every one of the 50 games.

The three were introduced in the center of the field. Donahue and Sullivan were presented plaques recognizing their "Dedicated service to the youth of their schools on the 50th anniversary game." A large plaque will be placed in the schools and each coach received a smaller one to keep.

Donahue was North's only coach from 1933 until he retired in 1960. Sullivan was assistant coach at Quincy for a dozen years, then head coach for eight years (1952 through 1959) and coached the Presidents to five straight wins over North, the only coach to win more than three games in a row. He had a 6-2 record against North as head coach.

A Salute To 5 Early Captains

Among those honored before the Thanksgiving game were the first few captains of the Quincy and North Quincy teams.

Introduced at midfield were Vic DiGravio (1934) and Lou Volpe (1936) of Quincy and Sonny Fay (1934), Pete Zoia (1935) and Bill Phinney (1937) of North Quincy. Phinney recently retired as assistant superintendent of schools.

QUINCY SMALL ENGINE REPAIR
COMPLETE PARTS & SERVICE
Now Is the Time to Have Your
SNOWBLOWER
TUNE-UP
GET READY FOR WINTER
AUTHORIZED DEALER
FOR SHINDAIWA CHAINSAWS
(REAR) 471 HANCOCK ST., QUINCY
PICKUP & DELIVERY SERVICE AVAILABLE 773-1718
HOURS: 8-4 DAILY 8-1 SATURDAY
We also repair chainsaws and lawnmowers
Factory Authorized BRIGGS & STRATTON & TECUMSEH SERVICE

DICK THE LOCKSMITH
Formerly Located At A
Quincy Center Hardware
Has Now Joined
GRANITE LOCK CO.
119 A PARKINGWAY, QUINCY
(Opposite Paperama)
472-2177
FREE PARKING

We are PRESSED for Space
scm
COPIERS
211 Floor Model
144 Table Model
$495
QUINCY
"We service what we sell"
Typewriter Service
5 Maple St., Quincy Sq. 472-3656

Quincy 26, North Quincy 3

The 50th Game Closer

By TOM SULLIVAN

A look at the score of last week's 50th annual Quincy-North Quincy football game would seem to indicate that the Presidents blew the Raiders out of Veterans Memorial Stadium.

But that was hardly the case, as a crowd of 12,000 to 13,000 looked on.

Although Quincy was the superior team on the holiday, it was not as dominant as the final 26-3 score would seem to show.

Except for two gift touchdowns North handed Quincy on bad passes from center on punting situations, the game was pretty evenly played, as the statistics show.

Quincy had a net gain of 218 yards rushing to 176 for North. Neither team had too much success passing, North having 58 yards on five for 15, while Quincy had only 36 yards on two for eight. The Raiders ground out 18 first downs to 14 for the Presidents, who gained their 26th win in the series. North has 21 wins and there have been three ties.

"We overpowered them and we played our best game of the season," said a happy Quincy coach Tom Fitzgerald, who made his record 3-2 gainst his alma mater. "We played very well both ways. We knew they would gain some yards rushing, but felt we could stop them and we did just that when it counted.

"All of our seniors played very well in their final game and Mark Righini had his best two-way game of the season (119 yards rushing, one touchdown and an outstanding defensive game). I wanted to give all the seniors a chance and they responded well. We played as we are capable of playing. With any luck we could have finished 9-1 instead of 7-3. The only game we really should have lost was to Brockton."

Ken McPhee, in his first year as the Raiders' head coach, had nothing but praise for his squad.

"This is the best bunch of kids in the world and I'm very proud of them," he said. "They were much bigger than we were and just out-gunned us. But we gave them a battle and it was just too bad we had to give them those two gift touchdowns. I feel we were a better team than our 3-6 record indicates.

"We are young and have a lot of boys back next year. We also have an outstanding group of sophomores coming up and we'll be up there next year. But, give Quincy all the credit it deserves, they were more emotionally up for this game than for any game we've seen them play this year."

Senior quarterback Bob Mudge played an excellent game. Although he was only two for eight with an interception, he ran well, picked up 43 yards and played well on defense.

Righini did the bulk of the ground gaining but Mike Notarangelo, Ted Walsh and Chris Draicchio also ran well. Joe Conti punted well.

Defensive coach Bill Maver was delighted with the way his unit stopped North twice deep in Quincy territory.

He had praise for everyone and Kevin Cabezas, Joe Harte, Chris McCray, Kevin Riggs, Righini, Brian Callahan, Jamie Gravalese, Bob Willard, Bob Burns, Frank Gaudiano, Paul Gilbody, Mudge, Ed Kennedy, Shawn Wynn, Paul Campbell, Bob McIsaac, Jim Kelly, Han Ha, John Marsters, Rich Gustin and John O'Donahue all came in for their share of the plaudits.

"They stunted a lot and we picked up their stunts," Maver said. "They exploited our weaknesses but we had the strength to stop them when it counted. Every one was just super."

Offensive line coach Pete Chella couldn't say enough for his charges, who played their best game and did some excellent blocking.

"John Carr, despite an injured back, played his best game and was blocking two people on every play," he said. "I was surprised we were able to move so well against them, as they have a fine defense but our size wore them down."

Chella had high praise for Willard and Danny Mahoney, who worked inside; tackles Gravalese and Harte, who was a stickout both ways, Riggs and two spot guards, O'Donahue and Gustin.

North moved the ball well all morning on the ground but Quincy's huge line held twice deep in its own territory.

John Kozlowski had his best day and ran for 83 yards. Rich Brown picked up 57 yards. Dave DiCarlo, the Raiders' top scorer this year, contributed 36 yards.

The offensive line did a good job against the much bigger Quincy front wall.

"I'm very proud of every one of these boys and I thank God I had a chance to work with them," offensive coach Mark Mulvaney said. "They were young and inexperienced but came along fast and I thought they did a good job today."

He singled out his guards, Neil

(Cont'd on Page 23)

QUINCY SCORING
Final

	TD	PAT	Pts.
Righini	8	0	48
Draicchio	6	0	36
Riggs	5	2	32
Notarangelo	4	0	24
Harte	0	21	21
Walsh	3	0	18
Mudge	2	0	12
Gilbody	2	0	12
Cullen	1	0	6
Gravalese	1	0	6

NORTH SCORING
Final

	TD	PAT	FG	Pts.
DiCarlo	6	0	0	36
Cullen	1	11	2	23
Kozlowski	3	0	0	18
Messina	2	2	0	14
Brown	2	2	0	14
Kelly	2	0	0	12
Barry	1	0	0	6

TAKING BOW ON field are, from left, North cheerleader Debby Salton, School Committeeman Christopher Kennedy, North queen Linda Kennedy (no relation); North cheerleader Nancy Peduzzi, Mayor Francis McCauley, a former North queen Tommy Jane Roberts Stevens, School Committee Vice-chairwoman Mary Collins, a former Quincy queen Barbara Lombardo McLelland, North cheerleader Nancy Callow, Quincy Principal Lloyd Hill, former Quincy coach Bill Sullivan and North Principal Peter Chrisom.

SOUTH SHORE TILE
SOUTH SHORE TILE DIST
DISTRIBUTORS, INC.
338 Washington St.
QUINCY 471-3210
HOURS: 7 to 5 Monday thru Friday - Thursday Night til 9

Than Final Score

BILL SULLIVAN, former Quincy coach and Principal Lloyd Hill are escorted by Quincy cheerleaders Franny Brown and Lenore Salvaggio.

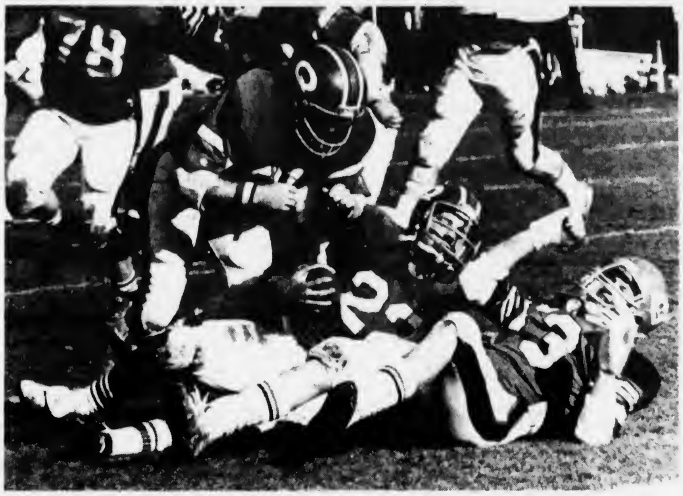

MARK RIGHINI, Quincy's leading ground gainer against North Quincy, is brought down after a gain.

NORTH QUINCY'S Rich Brown goes around the left side for good yardage against Quincy. Quincy's Kevin Riggs (89) comes in at left.

(Quincy Sun photos by Mary O'Keeffe)

(Cont'd from Page 22)

Leonard, sophomore Jack Hannan, Dave Ceurvels, and Brian Maginnis, as well as Nick Gelsomini, Jim Kelly, Gerry Connolly and Kevin White.

Defensive coordinator Jack Raymer had good words for Kelly, Connolly, Pat McDonough, Fred Peterson, Jim McNamara, Shawn Cunningham, Mike Gill, Rich Tapper, Jack Bolster, Jim Kennedy and Jay Pillard.

"These kids were just great and did everything I asked of them," he said. "I couldn't have asked for anything more."

North was stopped after taking the opening kickoff and Vin Barry kicked to Quincy's 47 from where the Presidents marched to their first score. Mudge capped the 11-play drive with a seven-yard pass to Gilbody in the far corner of the end zone. Harte kicked the point.

North went from its own 13 to Quincy's 49. But, after Barry was sacked for a 12-yard loss, he went back to punt and the pass from center sailed far over his head, Quincy getting the ball on the North 10. On the first play of the second period Righini went the 10 yards to make it 13-0.

North staged a good drive from its 28 all the way to the Quincy seven-yard line, clicking off four first downs. But the Presidents held and the Raiders settled for Mike Cullen's 27-yard field goal, his second of the season.

In the third period Quincy drove from its 48 to the Raider seven and Walsh scored from the two. Harte's kick made it 20-3.

The Raiders moved the ball well again, adding four more first downs and marching to the Quincy nine. But, with fourth down on the two, Righini made the big play, tackling DiCarlo for a three-yard loss as the Presidents took over on their five.

Quincy quickly reeled off three first downs but a Mudge pass was deflected and intercepted by North's Gill on the Raiders' 12. North went to the Quincy 44 with Scott Messina going for 12 yards and Kozlowski 20. But, on fourth down, another bad pass from center, this one bouncing past Barry, gave Quincy the ball on the Raiders' 24. It took the Presidents only four plays to score with Draicchio going over from the three to end the day's scoring.

The game was unusually free of penalties, with not a single one called against North and four against Quincy, three of them late in the game.

Fitzgerald paid tribute to his assistants, Maver, Chella, John Sullivan and two of his former players, Glen Straughn and Steve Spencer, while McPhee also praised his aides, Raymer, Mulvaney, Ted Sadowski and Pete Zoia.

Crowd Of 12,000-13,000

The crowd at last week's game, estimated at between 12,000 and 13,000, was disappointing.

Because of the 50th anniversary festivities and the perfect day for football, it was expected that the crowd would be at least 15,000.

Fans were late in arriving. Just 15 minutes before kickoff, it appeared that no more than 10,000 would turn out.

The crowd was unable to keep track of the time and the progress of the game, as the electric scoreboard wasn't working.

FORMER QHS PRINCIPAL George Wilson who has seen every Quincy-North game, is escorted by Quincy cheerleaders Nancy Martin and Sharon Uhlar. North cheerleaders are Donna Berry, Sandra Gizelis and Linda Welby. At right is School Committeeman John Sullivan.

Woodward Spring Shop inc

The South Shore's Most Complete Automotive Service and Parts Center

EXPERT FRONT END WORK AND ALIGNMENT
- FRAME STRAIGHTENING
- BODY ALIGNMENTS

EXPERT
- MUFFLER INSTALLATION
- DUAL EXHAUSTS
- PIPES
- BRAKES

SPRINGS
FOR ALL MAKES OF . . .
CARS • BUSES • TRUCKS • TRAILERS
AUTO SPRINGS INSTALLED WHILE-U-WAIT
WHEELS BALANCED
Springs, Axles, Frames
STRAIGHTENED • ALIGNED • INSTALLED

BODY RESTORATION AND PAINTING
- R-M & ACME AUTOMOTIVE PAINT
- DEVILBISS SPRAY EQUIPMENT
- BODY TRIM FASTENERS

WHOLESALE - RETAIL — COMPLETE AUTOMOTIVE PARTS
HEAVY TRUCK SPECIALISTS — AUTO MACHINE SHOP

Complete line of services. We have a full staff of professional and experienced automotive specialists.

471-6950
111 McGRATH HIGHWAY, QUINCY
Hours: 8 to 5:30 Mon. thru Fri.

Youth Hockey

• *Bantam House*

Johnson, Sun, Burgin Win

Johnson Motor Parts has a three-point lead in the Bantam House League following a 6-4 victory over McGinn Sunoco.

Scott Stirling, Adam McGregor, Paul Lally, Bob Bubencik, Keith Freeman and Dennis Doherty scored the goals. Shawn Craig, Dan Hurley and Bubencik had two assists apiece and Sean Mahoney, Brett Heeney, Doherty, McGregory, Freeman and Stirling one each. For Mcginn Mike Connolly had two goals and Mike Bartkus and Tony Orlando one each. Bill Ferrara had two assists and Orlando, Tim Duff, Joe McDonald, Mike Morris and Steve Constas one each.

The Quincy Sun defeated Baskin Robbins, 3-1, on goals by Bob Fleming, Billy Murphy and Scott Collins. Nick Cangemi, Steve Brooks, Dan O'Brien and Paul Hanscom had assists. Brian Roche scored for Baskin with Bob Burgess assisting.

Burgin Platner edged Doran & Horrigan, 2-1, with Kevin Kustka and Ed Mortell scoring the goals. Bill Palmer, Dan McGinn, David Hack and Tom Van Tassell had assists. Kevin Tobin scored for Doran with Richie Ames and Paul Canavan assisting.

The standings: Johnson, 5-1-0; Sun, 3-2-1; McGinn, 3-3-0; Burgin Platner, 3-3-0; Doran & Horrigan, 2-3-1; Baskin Robbins, 0-4-2.

• *Pee Wee House*

Bersani Takes Lead

Bersani Brothers won two games last week to take a one-point lead in the Pee Wee House League.

Bersani's topped Mug 'n' Muffin, 4-2, on goals by Jeff Connor, Brian McManus, Marisa Zona and Kevin Marston. Mike Bertrand, Jill Rennie and Connor had assists. Joe Jackson had both M 'n' M goals with assists for Sean Capplis, Bob Merrill and Mike Galvin.

Bersani also defeated Boston Gear, 6-3, with Connor having four goals. Bob Thomas and Paul Prioli had the other goals. Rennie had two assists and Brian McManus, John Arnstein, Bertrand, Marty McGowan and Jim Houlihan one each. Joe Lawton, Jim Ferrara and Darren Simonelli scored for Gear with assists for Jeff Adams, Arthur Cangemi, Jim Allen and Billy Fraser.

Dee Dee's edged Keohane's, 3-1, with Paul Leman, Mark Cafano and Mark Rudnisky scoring the goals. Joe Taylor, Brian Taylor and Leman had assists. Ralph Richardson scored for Keohane's with Chuck Quigley assisting.

The standings: Bersani, 4-1-3; Dee Dee's, 4-1-2; Gear, 4-3-0; Keohane's, 2-3-2, and Mug 'n' Muffin, 0-6-1.

• *Midget House*

Suburban Moves Up

The race in the Midget House League has tightened up and Suburban Disposal moved to within one point of league-leading Fire Extinguisher Service.

Suburban topped Rogan Hennessy Paving, 4-1, with Dave D'Antona, Paul Coyman, Pat Duffy and Glenn Hermanson scoring the goals. Duffy had two assists and Hermanson and Coyman one each. Jim Leary scored for Rogan.

Quincy Fire Dept. upset Extinguisher, 4-1, with Colin Powers having two goals and Dave Casey and Pat Duffy one each. Duffy had two assists and Ed Fleming, Joe King and Powers one each. Tim Reardon scored for Extinguisher.

Caddy Marine defeated Co Co Club, 5-2, as Scott Mosher scored two goals and Ted Hohmann, Chip Griffin and John DiPietro one each. DiPietro, Ed Munroe, Hohmann, Peter Obshatkin and Bob Bina had assists. Dennis Shannon and Mike Hays scored for Co Co with assists for Tom Bille, Joe Mastroianni and Jamie Seamans.

The standings: Extinguisher, 5-2-2; Suburban, 5-3-1; Rogan Hennessy, 3-3-3; Quincy Fire, 3-4-2; Co Co, 3-5-1; Caddy, 2-4-3.

Bantam B's Bomb Hingham

Quincy's Bantam B hockey team overpowered Hingham, 16-0, with Matt Furtado, Jon Harp and Billy Roche all having hat tricks. Tim Hall and Mike Bille had two goals apiece and Mark McCabe, Billy Lynch and Mark Zimmerman one each. Furtado had four assists, Bob Furlan and Roche three apiece, Paul Connolly, Bob Salton, Harp, Zimmerman and Mike Benson two each and Hall, Scott Holman, Bille and Peter Schofield one each.

Goalies Ron Fletcher and Dave Newcomb shared in the shutout.

Quincy remains unbeaten in the South Shore Conference with a 10-0 record.

Quincy Sun

NEWSCARRIERS

Wanted

Call 471-3100

or Apply In Person

The Quincy Sun

1372 Hancock Street

Quincy Square

Sports Memories

December, 1956

By TOM HENSHAW

Burke Stars, Quincy 6 N.Q. 0 In SSL Hockey

Art Burke scored two goals and assisted on two others as the Quincy High School hockey team belted North Quincy, 6-0, in the opener of the South Shore Hockey League at Boston Arena.

Coach Bill Hutchinson's Presidents scored four times in the first 10 minutes with Ed Dwyer, Ed Houghton and Burke twice getting the goals. Then they cooled it until Don Dettoni and Walt Vient scored in the last three minutes.

The Quincy goalies, Earl Mooney and Charley Crooker, had little trouble turning back the virtually punchless attack of Coach Bob Laing's Red Raiders.

The Quincy lineup included: Mooney, goal; Houghton, Dwyer, defense; Burke, Dettoni, Vient, forwards; Pulsifer, Morrell, McCabe, Wilson, Toland, Bino, Crooker, Chase, spares.

The North Quincy lineup included: Lloyd, goal; Diering, Cooke, defense; Quintiliani, O'Neill, Traverse, forwards; Ryan, Pitts, Deschamp, Neagle, spares.

NORTH BOWS ON COURT

The North Quincy High School basketball team spotted Natick a 13-point lead at halftime and then roared back on the shooting of Doug Grutchfield and Dick Mann to give the powerful visitors a scare before bowing, 58-51.

Grutchfield had 22 points and Mann had 21 for Coach John Mullarkey's Red Raiders.

The North Quincy lineup incuded: Baldwin, Wood, Smart, Scanlon, guards; Grutchfield, center; Mann, Frederickson, Lemberg, forwards.

MANETS BEAT CHIPS

Jackie Thrower ran back a punt 60 yards for a touchdown in the second period and the Quincy Manets went on to an 18-0 victory over the South Boston Chippewas, champions of the Boston Park League, at Veterans Memorial Stadium.

Vin Salvucci, star of the American International College team, made his first start for the Manets and scored a touchdown on a 55-yard run and Noel Reebenacker got the third score.

The Manets lineup included: Keough, Nolan, Tobin, ends; McMahon, Tirone, tackles; McNeilly, Glynn, Naughton, Levanitis, guards; Murphy, Moran, centers; Reebenacker, Thrower, Salvucci, LeMay, Pikalnis, backs.

FOUR RETURN AT QUINCY

Quincy High School basketball coach Munroe MacLean was working with four returning lettermen — Tom Scanlan, Nick Galante, Earl Alsop and John Naylor — as he prepared his Prexies for the opening of the Greater Boston League season.

Another letterman, Elliot Richards, was lost for the season after he underwent surgery.

SALLIES UPSET KOCHS

Frank Barone scored 18 points and Ralph Morrison added 16 as the Quincy Salvation Army basketball team erupted for 31 points in the final period and a 72-64 victory over the Koch Club. Pete Ramponi led the Koch scorers with 21 points.

SHIPBUILDERS LOSE

Quincy's Clive Williams suffered an ankle injury with 15 minutes left to play and the K.S. Polina Soccer Club of Dorchester scored three times while the Shipbuilders were shorthanded for a 5-2 victory at Fore River Field.

GROSSMAN'S IMPRESSIVE

Mort Bernstein led the scorers with 19 points and Stan Berman had 16 as the Grossman's team opened the Industrial Basketball League season with an impressive 72-39 destruction of the Weymouth Art Leather team.

TOP DOUBLES TEAM

The men's doubles team of Brooks Harris of Quincy and Tom Raleigh of Weymouth, winners of the South Shore title at the Quincy Tennis Club last summer, were rated No. 1 at the New England Lawn Tennis Association meeting in Cambridge.

SPORTS BITS '56

Dick Taylor, 19, the left handed former pitching star at Quincy High School, signed a contract with the Kansas City Athletics to play for their Mattoon, Ill., farm team in 1957 . . . Lawrence "Larry" Williams was expected to be unopposed in the election for commodore of the Squantum Yacht Club . . . Dolph Schayes scored 42 points to lead the Syracuse Nationals to a 116-110 victory over the Boston Celtics in Syracuse . . . Ed Neumeier of Weymouth was elected president of the newly proposed South Shore Senior Amateur Hockey League . . . The newest boat in the Firefly fleet at Squantum Yacht Club was one purchased by Dr. Arthur Ogden . . . Boston College star Tony Quintiliani of Quincy told interviewers after BC's 7-0 loss to Holy Cross that he had no plans to play pro football.

The modern game of golf was first played in the U.S. on a three-hole course in Yonkers, N.Y.

Senior Hockey

Cahill's Hat Trick Sparks Kane's, 6-5

Kane's Place edged Joe's Pub and Grub, 6-5, in the Quincy Youth Arena Senior Hockey League with Tom Cahill scoring the winning goal with 37 seconds left to play.

Cahill had a hat trick and John Ryan, Mike Colin and Jim Joyce one goal each. Mark Paolucci had two assists and Dave Hurley, and Ryan one each. For Joe's Jim Buonopane had two goals and Jeff McCue, Frank Guest and Steve Laffin one each. Bill Shea and Bob McCuhin had two assists each and Steve Barrett, Eddie Nolan, Rick Cox and Andy Pela one each. Jim Coffey and Mike Sullivan played well in goal for Kane's.

Kelly's Pub and Grub walloped Washington Tap, 7-1, with John Fitzgerald and Jim Shea scoring two goals apiece and Tim Donovan, Dennis Doherty and Bob Ahola one each. Bill Hodges scored for Washington. Jeff Nord, who formerly played with the St. Louis Blues' farm team, was in goal for Kelly's.

The Fowler House topped Esquire Neck Wear, 4-1, with John Norton having two goals and Lee Graham and Danny Gorman one each. Pat Clifford scored for Esquire.

The standings: Kane's, 2-0-0; Fowler House, 2-0-0; Kelly's, 1-1-0; Esquire, 1-1-0; Joe's, 0-2-0, and Washington, 0-2-0.

Mite A's Take 3rd Spot In Little Tykes Tourney

Quincy's Mite A hockey team took third place in last weekend's Little Tykes Tournament in Rhode Island.

Quincy reached the semifinals by beating the Colonials, King Philip and tying Providence. After losing to Weymouth, it topped Attleboro/Norton in the consolation game.

In a 3-1 win over the Colonials, Joe Zona had all the goals and Bobby Daggart had an assist.

Quincy downed King Philip, 8-3, with Sean Vermette and Matt O'Toole having two goals apiece and Zona, Doug Johnson, Matt Riley and Jimmy Smith one each. Zona, O'Toole, Danny Morrill, Smith and Riley had assists.

Zona had two goals and Sean McArdle and Shane Abboud one each in a 4-4 tie with Providence. McArdle had two assists and Abboud, Riley and Zona one each.

Weymouth topped Quincy, 6-2, with McArdle and Zona having the goals and McArdle, Steve Bartkus and Daggart assists.

Quincy defeated Attleboro - Norton, 5-3, in the consolation game with Zona having a hat trick and McArdle and Vermette one goal each. Bartkus, McArdle, Vermette and Zona had assists.

Jeff Craig, Kevin Mantville, Karen McCabe, Scott McClory and Danny Morrill all played excellent games and Brian Fitzgerald played well in goal.

Squirt A's Win Pair

Quincy's Squirt A hockey team, sponsored by South Boston Savings Bank, defeated Scituate, 6-5, and Brockton, 5-4, for its ninth and 10th straight South Shore Conference wins.

In the Scituate game Timmy Collins tipped in a goal mouth pass from Kevin Daly and Joe Fasano with three minutes left for the win after Quincy had trailed, 5-3, late in the game. Dave Santosuosso, Fasano, Richy McDonald, Michael Baylis and Ronnie Last had the other goals. Steve Carroll and Last had two assists apiece and Ken Staskywitz, Michael Hughes, Brian Zimmerman, McDonald and Santosuosso one each.

Baylis' unassisted goal early in the third period enabled Quincy to edge Brockton. Daly had two goals and Baylis, Matt Smith and McDonald one each. Fasano had two assists and Smith, Daly and Santosuosso one each. Matt Kelly played an outstanding game on defense and James Tiberio played well in goal.

Quincy suffered its first loss of the year, 4-2, to Melrose, with Daly having both goals and Fasano and Collins two assists each.

Bouquets For Queens

The two football queens, Sandra O'Connor of Quincy and Linda Kennedy of North Quincy, were introduced before the holiday game and were presented with bouquets.

Former football queens were also introduced to the crowd.

• Executive League

Beau's Edges Dayce's 3-2

Beau's Place edged Dayce's Place, 3-2, in Executive Hockey League action Monday night at the Youth Arena.

The game was tied going into the final period when Jack Aldred scored the winning goal, with Don Costa and Tom Gallivan assisting. Gallivan and Costa had the other goals. Costa assisted on Gallivan's goal and Aldred and Ken Noone assisted on Costa's. Jack Valle and Kevin Lewis scored for Dayce's with assists for Dave Mullen and Doug McLean.

Ted Ahola scored twice and assisted on another goal to pace Budget Rent-A-Car to a 6-1 victory over Grogan's Business Machines. Art Boyle, Dave Towle, Mike Haynes and Chet Brunstrom had the other goals. Haynes and Steve Marini had two goals apiece and Harry Bertoni and Chuck Behenna one each. Ralph Gibbs scored unassisted for Grogan.

Kevin Glynn and Dennis O'Connell scored two goals apiece to lead Adams Sports over Luke's Lounge, 6-2. Chet Brunstrom and Paul O'Brien had the other goals. Bill Hansen and O'Brien had two assists apiece and Bob Simonelli, Bob Murray, Glynn, Dennis O'Connell and Bob O'Connell one each.

In the previous week's action Dennis O'Connell scored his fourth goal of the night with two seconds left in the game to give Adams Sports a 6-6 tie with Grogan's Business Machines. Adams' other goals were scored by Bob Simonelli and Paul O'Brien. Bob Murray and Kevin Glynn had two assists apiece and Bibby Lewis and O'Brien one each. For Grogan's John Emmott had two goals and Marty Tolson, Rich Fowkes, Tom Roberts and Bernie Toland one each. Tolson had two assists and Fowkes, Ralph Gibbs, Ed Dwyer, Roberts, Paul Carey and Joe Casey one each.

Beau's Place edged Luke's Lounge, 5-4, as Paul Gallivan had a hat trick, including the game winning goal. Don Costa and Jack Aldred had the other goals. Aldred had three assists as did Costa and Gallivan one. John McNeil had a hat trick for Luke's and Lee Staskywicz had the other goal.

Ed Lenihan and Al McKay had two assists apiece and Ed O'Riordan and Mike Owings one each.

Dayce's Place topped Budget Rent-A-Car, 6-2, with Kevin Lewis and Doug McLean having two goals each. Jack Valle and Dick McCabe had the others. McLean had two assists and Bill Sweeney, Joe Casey, Jack Duffy and McCabe one each. Dave Towle and Mike Haynes scored for Budget with assists for Haynes and Steve Marini.

Save Gas and Money ...
... Shop Locally

Parsons & Richardson
INSURANCE AGENCY INC.
'Be Sure Now - Not Sorry Later'
Robert W. Richardson
Opposite Quincy Center MBTA
PResident 3-1276

ATTENTION!
100% FREE TUITION
MASS. NATIONAL GUARD
TO ANY STATE FUNDED COLLEGE OR UNIVERSITY
FOR FURTHER INFORMATION CALL
JACK CURRAN
617-471-9390
THE MOST IMPORTANT PART-TIME JOB IN AMERICA

PLEASE check with the ATTORNEY GENERAL
before you purchase your rustproofing from a dealer. It is the most important option you can purchase and should be done by a professional.
Tuff-Kote Dinol
There is a BIG difference
471-3200
666 Southern Artery, Quincy

REPLACE DRAFTY, WORN OUT WOODEN WINDOWS WITH
NEW ALUMINUM REPLACEMENT WINDOWS
• CARPENTRY
• REMODELING
• INTERIOR
• EXTERIOR
• KITCHENS
• BATHROOMS
• FAMILY ROOMS
• PORCHES
• ADDITIONS
PAUL J. CAVALLARO & SON
337-7838
LICENSED INSURED
22 YEARS EXPERIENCE

INJURED?
Do you have a case?
CALL ME TODAY.
You Need Someone On Your Side.
FREE CONSULTATION
Law Offices of
ALAN H. SEGAL
One Rockdale Street, Braintree
848-6272

SEND A GIFT SUBSCRIPTION

A Year Round Christmas Present
A YEAR'S SUBSCRIPTION TO
The Quincy Sun
"Quincy's Own Newspaper"
$9.00 In Quincy
$10.00 Outside Quincy
$12.00 Out of State
Telephone 471-3100
1372 Hancock St., Quincy, Mass. 02169

To: Name
Address
From: Name
Address
Your Message

Arts/Entertainment

Ruth Gordon Amphitheatre Fund Established

The Quincy Tourism Association announces the establishment of the Ruth Gordon Amphitheatre Fund.

"We have decided that raising funds for the completion of the Amphitheatre be one of our objectives", said Loren Strout, association president.

"The concert we sponsored was a great success. It showed how interested people of Quincy are and we want to keep the momentum going."

Organized as a non-profit, non-municipal organization to promote the cultural, recreation and historic attractions of Quincy, the associations has as its goals:

- Production of "Welcome to Historic Quincy" Brochure,
- Drive for new members,
- Opening of an information center at City Hall,
- Creating and placing information boards at strategic locations.

Residents interested in contributing to the Amphitheatre Fund should send contributions to:

Quincy Tourism Association, Inc.
c o Mr. Chandler K. Garland
Old Colony Bank and Trust Company
1415 Hancock Street
Quincy, MA 02169
Attn: Ruth Gordon Amphitheatre

Quincy Artisan At The Holly Fair

Nancy Killon of Quincy will offer fabric accessories at the Holly Fair Dec. 11, 10 a.m. to 6 p.m. and Dec. 12, noon to 5 p.m. at Cambridge's Brattle House, 42 Brattle St., and Blacksmith House, 56 Brattle St., Harvard Square.

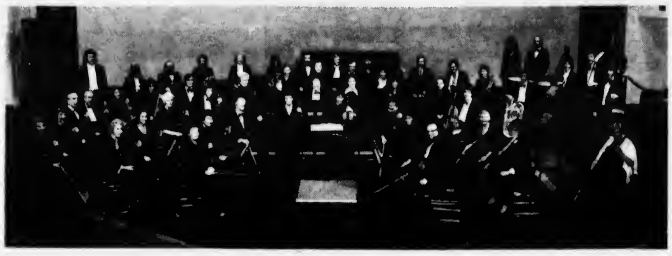

QUINCY SYMPHONY ORCHESTRA *(Miller Studio)*

At NQHS Friday

Quincy Symphony To Present 'Peter And The Wolf'

The Quincy Symphony Orchestra will present its first concert of the 1982-1983 season, a Holiday Concert, Friday at 8 p.m. at North Quincy High School.

The concert will feature three major works for children and adults.

"Peter and the Wolf, an Orchestral Fairy Tale" was written in 1936, after the composer Serge Prokofiev, had attended a performance of Tchaikovsky's "Nutcracker Suite" at the Moscow Children's Theater.

Dr. Stephen Levine joins the orchestra as narrator for "Peter and the Wolf." Levine is director of theatrical productions at Bridgewater State College, author of seven plays for children and adults, founder and formerly artistic director of the New England Theatre Guild for Children.

"The Clarinet Concerto in A Major" (K.622) was composed by Wolfgang Amadeus Mozart as his last instrumental work. It was written for Mozart's friend, Anton Stadler.

Clarinet soloist for the Mozart concerto is Anthony C. Ferrante. A music teacher in the Quincy Public Schools for the last 25 years, Ferrante has devoted himself to music and music education serving as instrumental teacher, coordinator of music and, at present, director of the North Quincy High School Band.

When Ferrante first came to Quincy, Paul J. D'Angelo, the orchestra's 1982-1983 guest conductor, was one of his clarinet students.

The last piece on the program, "Symphony No. 4 in D Minor," is a work that may have been the second symphony that Robert Schumann composed.

Having completed the symphony, he withdrew it and over a period of 10 years rewrote the symphony, and at the same composed the symphonies numbered two and three.

The orchestra will be under the baton of Paul J. D'Angelo, guest conductor.

D'Angelo has a diversity of experience in musical performance, including conducting achievements in symphonic, operatic, and choral music.

A graduate of North Quincy High School, D'Angelo holds a master of music degree from the New England Conservatory of Music where he worked with Frederik Prausnitz and Lorna Cooke deVaron.

While studying for his master's degree, D'Angelo spent one summer in France, where he studied harmony with Nadia Boulanger and piano with Jean Casadesus.

D'Angelo is a resident of Plymouth, a teacher in music education in the public schools of Norwell, cellist in the Plymouth Philarmonic Orchestra, and founder of the Plymouth County Conservatory of Music in Plymouth.

Concert tickets will be available at the door, or call Mrs. Mary Vallier, 479-2408.

kelly's

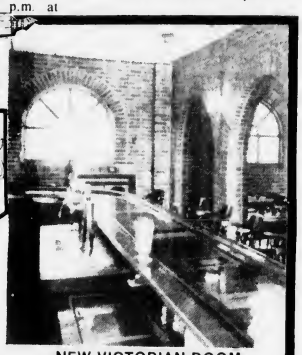

NEW VICTORIAN ROOM

PUB 'N GRUB 328-9806

ANNOUNCES A 15% DISCOUNT
ON ALL MENU PRICES
AFTER 2:00 P.M. MONDAY-FRIDAY

LUNCHEON SPECIALS
All Dinners Served With Bread & Butter

MONDAY
Beef Stew ● Cup ● 1.25 ● Bowl ● 1.95
Chicken Cutlet ● with Gravy ● Potato ● Vegetable ● 3.95
TUESDAY
Meatloaf ● with Potato ● Vegetable ● Gravy ● 2.95
Roast Beef ● with Potato ● Vegetable ● Gravy ● 3.95
WEDNESDAY
Lasagna - or - Shells and Meatballs ● 2.95
Roast Loin Pork ● Gravy ● Potato ● Vegetable ● 3.95
THURSDAY
Corned Beef and Cabbage Dinner ● 3.95
Roast Stuffed Turkey ● with Gravy ● Potato ● Vegetable ● 3.95
FRIDAY
Fried Haddock ● Cole Slaw ● French Fries ● 3.50
Roast Beef ● Gravy ● Potato ● Vegetable ● 3.95
Clam Chowder ● Cup ● 1.00 ● Bowl ● 1.50
Tuna Sandwich ● 1.75 Tuna Plate ● 2.75
SATURDAY
Soup of The Day
Ask Your Waitress For Daily Special
Added Features
french fries ● 1.00 cole slaw ● .90
onion rings ● 1.25 garden salad ● 1.50

FUNCTION ROOM AVAILABLE
FOR PRIVATE PARTIES
Your Host: Peter Kelly

kelly's
PUB 'N GRUB
25 BILLINGS RD., NORTH QUINCY

DUTTON'S
RESTAURANT

Featuring the Finest In New England Cooking

LUNCHEON
11 A.M. to 4 P.M.
DINNER
4 P.M. to 10 P.M.

Live Entertainment Nightly

ACCOMMODATIONS FOR
Bowling Banquets
Retirement Parties Showers
Weddings & Anniversaries
FOR RESERVATIONS
Call: 471-1623, 471-5540

125
SEA ST.
QUINCY
471-1623

DUTTON'S

ENJOY
A DELICIOUS SUBMARINE SANDWICH

GARDEN SALADS
GREEK SALADS
ANTIPASTO SALADS

Mister SUB
64 Billings Rd.
North Quincy

OPEN MON. THRU SAT.
10 A.M. TO 10 P.M.
OPEN SUNDAYS 12-7

328-9764

金寶樓

GOLDEN BOWL
RESTAURANT
Chinese, Polynesian &
American Cuisine
Open Daily 11:30 a.m. to 2 a.m.

IN THE UPSTAIRS LOUNGE
Sun.-Mon.-Tues.
ROGER LEE
Wed. thru Sat.
TONY & KEN
Downstairs
FRI.-SAT. EVES.
BURGUNDY
DRESS CODE REQUIRED

Entertainment - 7 Nights 8:30 'till 1 a.m.
Dining Room Open til 2 a.m.
Luncheon Specials · 11:30 · 3 p.m. daily
Except Sunday & Holidays
Dinner Specials • 3 PM to 9 PM
TAKE OUT SERVICE — FREE PARKING
Open Daily 11:30 am · 2 am
85-89 Franklin St., Quincy • 472-4000 · 479-1776

WINNERS in the fifth annual poster contest sponsored by the Christmas Festival Committee include, from left, Matthew Walsh, 8, Cheri Condon, 11, both of Sacred Heart School; Dean Morris, 8, Daniel Webster School; and Lori Pulgini, 11, of Sacred Heart. Winning posters are on display in the window of The Quincy Sun.

(Quincy Sun photo by Dave Gillooly)

Christmas Festival Poster Winners Announced

Richard J. Koch Sr., co-chairman, announces the winners of the fifth annual poster contest for school students in grades one through six sponsored by the Christmas Festival Committee.

In grades one through three category, winners are Dean Morris, 47 Washington St., Quincy, Daniel Webster School, Grade 3, first prize; Matthew Walsh, 20 Wedgewood St., Squantum, Sacred Heart School, Grade 3, second.

Top prize in grades four through six goes to Cheri Condon, 45 Milton Road, North Quincy, Sacred Heart School, Grade 6. Second prize goes to Lori Pulgini, 135 Fayette St., Montclair, Sacred Heart School, Grade 6.

Honorable Mention Certificates go to Anthony Stafford, 66 Longwood Road, Merrymount, Sacred Heart School, Grade 5 and Lori Forbush, 272 Harvard St., Wollaston, St. Ann's School, Grade 5.

Each of the first prize winners receive a $100 U.S. Savings Bond. Runnersup receive a $50 Savings Bond.

All receive a citation recognizing their achievement in the Annual Poster Contest.

Theme of the 1982 Poster Contest was "The Music of Christmas" the same as the Christmas Parade.

Mrs. Gloria Noble was co-chairman of the contest. Mrs. Marilyn Brooks, Mrs. Arlene Evans and Thomas P. Koch were judges.

Nine of the Quincy public and four Quincy parochial schools participated in the program. Over 400 posters were submitted.

The Poster Contest is one of a series of events during the Holiday Season by the Quincy Center Business and Professional Association.

Winning posters are on display in the windows of The Quincy Sun Office, 1372 Hancock St., Quincy Center.

Winter Wonderland Fair At United Methodist

Atlantic United Methodist Church, 62 East Squantum St., North Quincy, will present "The Winter Wonderland Fair", Saturday beginning at 9 a.m.

Luncheon and a visit from Santa Claus are scheduled at noon.

Tables at the fair will feature, the Country Store, knitted goods, wood items, dolls, baked goods, white elephant items, Christmas decorations.

Coffee and refreshments will also be available.

Chairwoman is Dottie Noguiera. Committee members include Isabelle Morrisson, Julia Millham, Dianne Francis, Barbara Lawson, Kendra Keough, Gail Donovan, Esther Paulson, Carol Leonard, Brenda Schliecher and Joan Donovan.

NQHS Music Parents To Meet

The North Quincy High School Music Parents Group will meet Tuesday, Dec. 7, at 7:30 p.m. in the Choir room of the school.

Parents are urged to attend.

JASON'S
1514 HANCOCK ST., QUINCY
SAVE ON RECORDS
TAPES-LUGGAGE
GUITARS-SHEET MUSIC
LEATHER GOODS & MORE

Camille's Sweet Shop
Pennsylvania Dutch Products
FUDGE ● JELLIED GIFT PACKS
DRIED FRUITS ● SUGARLESS CANDIES
CHRISTMAS SPECIALS
CASHEWS & PISTACHIO'S $1.00 OFF PER LB.
393 HANCOCK ST., NO. QUINCY

WOLLASTON THEATER
14 BEALE ST. 773-4600
WED - TUES DEC 1-7
"THE BOAT" (R)
NOW IN ENGLISH
THE MOST TALKED ABOUT ACTION PACKED WAR FILM
THE OTHER SIDE OF WWII
Wed & Thurs 7:00 Only
Fri & Sat 6:45 & 9:30
Sun - Tues 7:00 Only
MON & TUES DOLLAR NIGHT
COMING SUPERMAN II (PG)
E.T. (PG)
SEATS $1.50 MAT'S $1.25

On Golden Pond.
Now Showing on HBO* and HBOnly.™
Academy Award-winning performances from two Hollywood legends.
Katharine Hepburn and Henry Fonda, together for the first time, in a story of one family's love renewed.
HBO Premiering Sunday, Dec. 12 at 8 PM.
QUINCY CABLESYSTEMS
471-0151
HBO service is available in areas served by cable TV and selected apartment buildings and private residences.
©1982 Home Box Office Inc. All rights reserved. *Registered service mark and ™ service mark of Home Box Office, Inc.

Island SEAFOOD RESTAURANT
Our Own Homemade SEAFOOD CHOWDER
Serving FRESH FISH
Scrod, Sole, Scallops, Clams, Smelts, Swordfish, Shrimp, Haddock
Seafood Platter
Your choice of Broiled or Fried
Everyday Special
Open Breakfast
Everyday Except Sunday
HOURS
Mon - Sat 6 a.m. - 9 p.m.
TAKEOUT ORDERS
FAST SERVICE
308 Quincy Ave
CALL: 773-9854

8:00 p.m. FRIDAY, DECEMBER 3
Our 29th Season!
Quincy Symphony Orchestra
Robert E. Brown, Conductor — Paul J. D'Angelo, Guest Conductor
HOLIDAY CONCERT
PROKOFIEV Peter and the Wolf
Dr. Stephen Levine, narrator
MOZART Clarinet Concerto in A maj.
Featuring Anthony C. Ferrante, soloist
SCHUMANN Symphony No. 4
No. Quincy High School
(Hancock and Squantum Sts.)
Ticket Donation: $5.00 Adults
$2.50 Students & Sr. Citizens

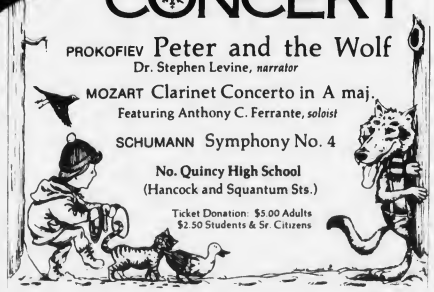

SEASON TICKETS
A Noteworthy Gift for Anyone!
Don't miss a single 1982-1983 performance:
DECEMBER 3, 1982 "HOLIDAY CONCERT"
FEBRUARY 11, 1983 MID-WINTER CONCERT "The Old Maid & the Thief" by Gian Carlo Mennotti
APRIL 8, 1983 YOUTH PERFORMS CONCERT with combined area high school choirs
MAY 11, 12, 13, 1983 ANNUAL POPS CONCERT At the Quincy Neighborhood Club
An 11% to 14% Savings ● Priority Seating Advance Notice ● Refreshments
QSO Season Tickets may be purchased at the first performance – Friday, December 3, 1982. Turn in this ad with order:
____ ADULT TICKET(S) AT $18. EACH
____ SR. CITIZEN OR STUDENT TICKET(S) AT $12. EACH
For Information or Reservations Call: 479-2408

Quincy Sun Special Features

GRUBBY By Warren Sattler

RURAL DELIVERY By Al Smith

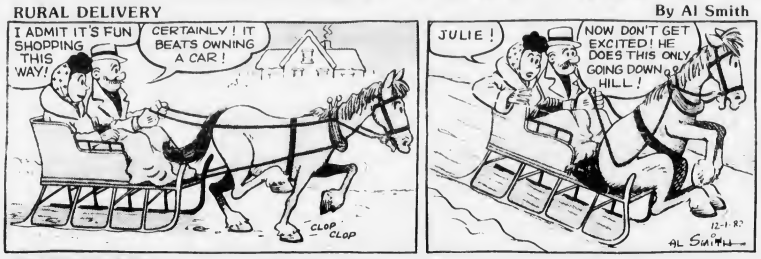

GRANDPA'S BOY

NAPOLEON By McBride and Moore

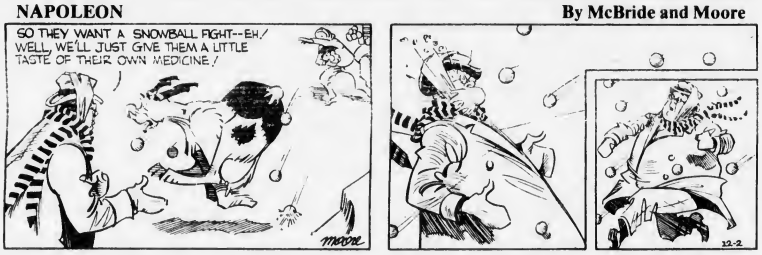

TWITCH By How Rands

IT JUST SO HAPPENED by Kern

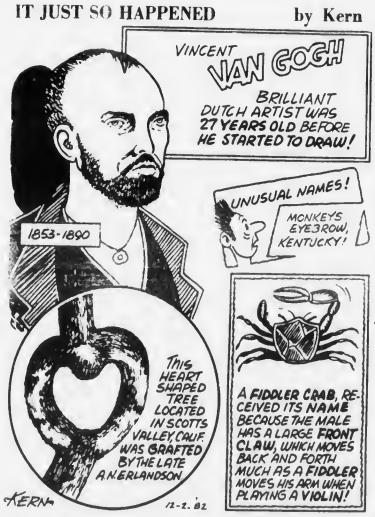

WORDS & MEANINGS

By D J. Coates

Unmix the letters in the boxes to form a word. Then circle A, B or C for the correct meaning (or definition).
Score yourself as follows:
4 Correct-Excellent 2 Correct-Fair
3 Correct-Good 1-0 Correct-Poor

1. v a i d
A HAPPY B BUSY C EAGER
Clue: Oh boy! I can't wait for Xmas to come!

2. g o r u e
A WISE B HERO C VILLAIN
Clue: Darth Vader - Khan - Goldfinger

3. k h e r i s
A. HIDE B. SCREAM C. BLUSH
Clue: If I got frightened I probably would.

4. g r e a n d
A GOOSE B GOAT C DUCK
Clue: Canada - Snow - Silly -

Answers: 1. AVID-C 2. ROGUE-C 3. SHRIEK-B 4. GANDER-A
12-2-82

STARSCOPE

by Clare Annswell

WEEK OF: DECEMBER 2

AQUARIUS – January 21-February 19
The last month of the year begins on a romantic note — a preview of the coming year, which accents relationships new and old. Family matter needs attention, sensitivity, funding.

PISCES – February 20-March 20
Lifestyle improvement is accented as the year begins to end. Family decision may not have earned your vote, but you must be democratic if peace is to reign.

ARIES – March 21-April 20
Community event brings you in touch with a new platonic friend. You might discover the perfect gift now for the "impossible" person. Old skills are put to work by Wednesday.

TAURUS – April 21-May 22
Recent financial setback is reversed, but don't be carried away in your spending for the holidays. Travel plans should be finalized. Matters of insurance and guarantees require attention.

GEMINI – May 23-June 21
A fiery relationship mellows during this restful, casual, financially favorable week. Enjoy the luxury of peace while you can; unexpected guests and activities are on the way.

CANCER – June 22-July 22
In all relationships, personal and professional, the accent is on honesty. Avoid fad diets and fitness regimes; in matters of health especially, a commonsense approach is all-important.

LEO – July 23-August 22
Thursday-Monday focus on reunions — family, romantic, or otherwise. Household repairs can get out of hand if your procrastinate. Recent investment shows encouraging signs by Wednesday.

VIRGO – August 23-September 22
Your most important lesson? Learning when to say No. Recognition is due you; be quietly gracious in your acceptance. Reserve judgment for the time being on a family dispute.

LIBRA – September 23-October 22
Financial events are favorable and expansion is accented in community or career environment. In personal dealings, balance is the key; mix emotion with intellect in equal proportions.

SCORPIO – October 23-November 21
Older colleague provides useful guidance on vocational matter. It's easy to misplace items — identify your valuables. Capricorns and Aquarians figure in matters of the heart.

SAGITTARIUS – November 22-December 22
Your sense of humor helps you land a job or make a deal. Attention to minute details is all-important, in romance especially. Independent friend is becoming less rigid.

CAPRICORN – December 23-January 20
Upbeat personality helps you boost sagging confidence. New business venture is accented, but it needs more development. If looking for romance/friendship, try looking closer to home.

BIRTHDAY THIS WEEK
Your spirit of adventure is active, along with a yen to travel and to break new ground. You're *the* eternal student. The coming months are custom tailored to your interests, featuring travel and educational expansion. Career interests may change as a consequence of your wanderings.

BORN THIS WEEK
December 2nd, actress Julie Harris; 3rd, singer Andy Williams; 4th, actor Max Baer, Jr.; 5th, director Otto Preminger; 6th, jazz artist Dave Brubeck; 7th, actress Ellen Burstyn; 8th, comedian Flip Wilson.

Crossword

ACROSS
1. Created
5. Fruit drinks
9. Lifeless
11. Watchful
12. Wrong doing
13. Large frog
16. Prefix, before
17. Blackthorn
19. Part of to be
20. Weight allowance
21. Printing measures
22. Oglid
24. Follower
26. Fish sauce
27. Church part
29. Kind of blackbird
30. Most recent
32. Small amount
34. Sheep shed
35. Negative word
36. Cease
38. Japanese sash
39. Malt beverage
41. Anger
42. Kind of flower
44. Solely
46. Slave
47. Sharp blow

DOWN
1. Young lady
2. Feeble-minded
3. A sect
4. Comparative suffix
5. Man's nickname
6. Fail in value
7. Made a mistake
8. Let it stand
10. Shot size
11. Paid notice
14. Lubricate
15. Bewildered
18. Landed property
20. Tendencies
23. Highest note
25. Night before
28. Slave
30. Ear parts
31. Pedal digit
33. Carried
34. Contend
37. Equal
39. Beside
40. Sun God
43. Compass point
45. Behold

12/1/82 Solution

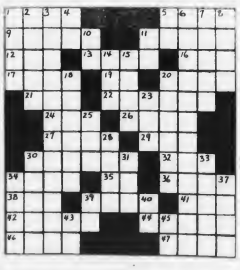

Business Real Estate

DONUT KING, corner of Copeland and Common Sts., recently held ribbon cutting ceremonies. From left, are manager Diane Harvey; Mayor Francis McCauley; City Councillor James Sheets; and Joe Melchione, Donut King president.

(Quincy Sun photo by Thomas Lee)

Edward O'Gara 25 Years With Boston Gas

Edward F. O'Gara of 49 Highland Ave., Wollaston, recently celebrated 25 years with Boston Gas.

O'Gara, a new markets representative in the residential marketing department, joined the company in 1957.

He received a gold watch, and became a member of the Boston Gas Quarter Century Club, composed of 1,300 active and retired employees with at least 25 years service.

Joseph Holland Joins Berry Insurance

Joseph M. Holland has recently joined the firm of Berry Insurance Agency, Inc., of Quincy as an Account Executive.

Holland, a resident of West Roxbury, graduated from Boston Latin School and Providence College, Providence, R.I., with a degree in Economics. He will be involved in the sale of Property and Casualty Insurance in both Personal and Commercial Lines.

Irene Jackmauh Promoted At Lasell

Irene Jackmauh of Quincy has been named chairman of the Computer Science Department at Lasell Junior College, Newton.

A member of the Lasell faculty since 1977, Mrs. Jackmauh holds a bachelor's degree in Business Education from Boston University and a master's degree in Education from Boston State College.

A former instructor at Quincy Junior College, she is a member of the National Business Education Association and the Eastern Business Teachers Association.

Stop & Shop Honors 3 Residents

The Stop & Shop Companies, Inc. recently inducted three Quincy residents into its Quarter Century Club.

They are William Bonvie, Arthur Bouffard and John F. DeCarli.

Quincy Sun Classified Ads Get Quick Results

2 Quincy Men Promoted At Shawmut

Two Quincy residents have been promoted at Shawmut Bank of Boston.

Frederick C. Johnson has been elected a Vice President in the Control and Services Division.

Robert D. Horner has been elected Trust Officer in the Trust Division.

Johnson went to Shawmut in 1972 as a Financial Analyst in the Financial Control Division and has had a series of promotions, most recently to Manager of the Retail Financial Analysis Department.

He earned both a B.A. degree in Economics and an M.B.A. degree from Mankato State College in Minnesota. Active in the Bethany Congregational Church, he is a member of the American Institute of Banking.

Horner recently joined Shawmut as Corporate Trust Administrator. A graduate of Oakland University in Michigan with a B.S. degree in Engineering, he earned his J.D. degree from Seton Hall University in New Jersey and both his L.L.M. degree and his M.B.A. degree from Boston University. He is a member of both the Massachusetts and American Bar Association.

Gary Liebert Awarded Registered Jeweler Title

Gary Liebert of Harts, Inc., 1422 Hancock St., Quincy, has been awarded the title of Registered Jeweler by the American Gem Society.

The Society, an association of fine jewelers pledged to the vigilant protection of the buying public, awards the title to jewelers obtaining advanced professional knowledge and skill by taking prescribed gemological courses and passing demanding examinations.

Liebert, who began his career in the jewelry industry in May, 1979, specializes in direct sales and advertising. He also assists with fine jewelry and watch repairs. Liebert's father, Richard Liebert, only recently became owner of the firm. However, he has worked there for 25 of the firm's 41 years.

Norfolk County Bar Association

Lawyer reference service will help in selecting an attorney.

If you need a lawyer and don't know one, call us and you will be referred to an attorney in your area who will talk to you for a nominal fee for the first visit.

P.O. Box 66, Dedham, Mass.
326-8699
Call 10 a.m. to 2 p.m.

Don't Move — Add a Sunroom

Custom Solar Designs

Solar Additions & Sunrooms

Remodeling

Energy Consultant

Licensed Builder Insured

Peter F. DePesa
471-0234

CUT YOUR HEAT LOSS

INTRODUCING

The R-Factor Cover

For Wall Mounted Air Conditioners

ONE FREE PER CUSTOMER

GROGAN BUSINESS MACHINES & OFFICE SUPPLIES

2-4 PARKINGWAY, QUINCY — 479-7074

Open 8:00 to 6:00 Mon. thru Sat.-Thurs. 'til 9:00 P.M.

NOW IN QUINCY CENTER

SALE PRICE $459

RATED #1 NOV. CONSUMER REPORTS

Never before could we offer a professional electronic AT THIS LOW PRICE!

COME IN FOR A COMPLETE DEMONSTRATION

brother

COMPACT OFFICE ELECTRONIC TYPEWRITER

With Full Line Correction Memory

LEGAL NOTICE

COMMONWEALTH OF MASSACHUSETTS
THE TRIAL COURT
THE PROBATE AND FAMILY COURT
Norfolk Division
Docket No. 82F 2657-C1

To RUTH J. MacLEOD and to all persons interested in the estate of RUTH J. MacLEOD of Quincy in the County of Norfolk and to the Massachusetts Department of Mental Health

NOTICE

A petition has been presented in the above-captioned matter praying that JOSEPH C. AVITABILE of Braintree in the County of Norfolk be appointed Conservator of said estate with surety on the bond.

If you desire to object to the allowance of said petition, you or your attorney should file a written appearance in said Court at Dedham on or before ten o'clock in the forenoon December 22, 1982.

Witness, ROBERT M. FORD, Esquire, First Justice of said Court at Dedham, the eighth day of November, in the year of our Lord one thousand nine hundred and eighty-two.

THOMAS PATRICK HUGHES
Register of Probate
11/18-24 12/2/82

COMMONWEALTH OF MASSACHUSETTS
THE TRIAL COURT
THE PROBATE AND FAMILY COURT
Norfolk Division
Docket No. 82F2644E1

Estate of WILLIAM L. PAUL late of Quincy in the County of Norfolk

NOTICE

A petition has been presented in the above-captioned matter praying that the last will of said decedent be proved and allowed and that AMY S. PAUL of Quincy in the County of Norfolk be appointed executrix named in the will without surety on the bond.

If you desire to object to the allowance of said petition, you or your attorney should file a written appearance in said Court at Dedham on or before ten o'clock in the forenoon on January 5, 1983.

In addition you should file a written statement of objections to the petition, giving the specific grounds therefore, within thirty (30) days after the return day (or such other time as the Court, on motion with notice to the petitioner, may allow) otherwise the Court may upon its own motion or on motion by the petitioner, the guardian ad litem, (if any), or any person whose appearance is on file (with notice to any person whose appearance is on file and, if applicable, the guardian and petitioner), order the appearance struck.

Witness, ROBERT M. FORD, Esquire, First Justice of said Court at Dedham, the eighth day of November in the year of our Lord one thousand nine hundred and eighty-two.

THOMAS PATRICK HUGHES
Register of Probate
11/24 12/2-9/82

LEGAL NOTICE

COMMONWEALTH OF MASSACHUSETTS
Norfolk, ss. Probate and Family Probate Court
No. 82M1755-D1

DARRYL B. ENMAN Plaintiff vs. ANGELA M. ENMAN Defendant. Summons by Publication.

To the above-named Defendant:

A Complaint has been presented to the Court by the Plaintiff, Darryl B. Enman, seeking to dissolve the bonds of matrimony for custody of and allowance for minor children.

You are required to serve upon Mary L. Natale, Esq., plaintiff's attorney, whose address is 30 Chestnut St., Quincy, MA 02169, your answer on or before February 16, 1983. If you fail to do so, the Court will proceed to the hearing and adjudication of this action. You are also required to file a copy of your answer in the office of the Register of this Court at Dedham.

Witness, ROBERT M. FORD, Esq., First Judge of said Court at Dedham, November 17, 1982.

THOMAS PATRICK HUGHES
Register of Probate Court
12/2-9-16/82

COMMONWEALTH OF MASSACHUSETTS
THE TRIAL COURT
THE PROBATE AND FAMILY COURT
Norfolk Division
Docket No. 82F 2638-C1

To ESTHER N. ROBERTSON and to all persons interested in the Estate of ESTHER N. ROBERTSON of Quincy in the County of Norfolk and to the Massachusetts Department of Mental Health

NOTICE

A petition has been presented in the above-captioned matter praying that PHYLLIS F. HOYT of Hingham in the County of Norfolk be appointed Conservator of said estate with surety on the bond.

If you desire to object to the allowance of said petition, you or your attorney should file a written appearance in said Court at Dedham on or before ten o'clock in the forenoon December 22, 1982.

Witness, ROBERT M. FORD, Esquire, First Justice of said Court at Dedham, the eighth day of November, in the year of our Lord one thousand nine hundred and eighty two.

THOMAS PATRICK HUGHES
Register of Probate
11 18 - 24 12 2 82

COMMONWEALTH OF MASSACHUSETTS
PROBATE AND FAMILY PROBATE COURT
Norfolk, ss.
Docket No. 78M0590-D1

LINDA M. SANGER Plaintiff vs. Summons By Publication RAYMOND G. SANGER Defendant

To the above-named Defendant:

A Complaint has been presented to this Court by the Plaintiff, LINDA M. SANGER, seeking Modification of the Divorce Decree entered by the Norfolk Probate & Family Court of Norfolk County, Massachusetts on September 9, 1979.

You are required to serve upon STEPHEN W. MURPHY plaintiff's attorney, whose address is 94 Washington Street, Weymouth, MA (617) 337-4117 your answer on or before December 22, 1982. If you fail to do so, the Court will proceed to the hearing and adjucation of this action. You are also required to file a copy of your answer in the office of the Register of this Court at Dedham.

Witness ROBERT M. FORD, Esq., First Judge of said Court at Dedham. October 26, 1982.

THOMAS PATRICK HUGHES
Register of Probate Court
11 18 - 24 12 2 82

LEGAL NOTICES

COMMONWEALTH OF MASSACHUSETTS
THE TRIAL COURT
THE PROBATE AND FAMILY COURT
Norfolk Division
Docket No. 82F 2713 E1
Estate of JAMES M. VEJVODA late of Quincy in the County of Norfolk

NOTICE

A petition has been presented in the above-captioned matter praying that the last will of said decedent be proved and allowed and that JOSEPHINE MARY VEJVODA of Quincy in the County of Norfolk be appointed executrix named in the will without surety on the bond.

If you desire to object to the allowance of said petition, you or your attorney should file a written appearance in said Court at Dedham on or before ten o'clock in the forenoon on December 29, 1982.

In addition you should file a written statement of objections to the petition, giving the specific grounds therefore, within thirty (30) days after the return day (or such other time as the Court, on motion with notice to the petitioner, may allow) otherwise the Court may upon its own motion or on motion by the petitioner, the guardian ad litem, (if any), or any person whose appearance is on file (with notice to any person whose appearance is on file and, if applicable, the guardian and petitioner), order the appearance struck.

Witness, ROBERT M. FORD, Esquire, First Justice of said Court at Dedham, the twelfth day of November in the year of our Lord one thousand nine hundred and eighty-two.

THOMAS PATRICK HUGHES
Register of Probate
11/24 12/2-9/82

COMMONWEALTH OF MASSACHUSETTS
THE TRIAL COURT
THE PROBATE AND FAMILY COURT
Norfolk Division
Docket No. 82F2817E1
Estate of MARY GERTRUDE WINN AKA. MARY H. WINN late of Quincy in the County of Norfolk

NOTICE

A petition has been presented in the above-captioned matter praying that the last will of said decedent be proved and allowed and that HARVEY A. HERBERT, JR., be appointed Executor named in the will without surety on the bond.

If you desire to object to the allowance of said petition, you or your attorney should file a written appearance in said Court at Dedham on or before ten o'clock in the forenoon on January 12, 1983.

In addition you should file a written statement of objections to the petition, giving the specific grounds therefore, within thirty (30) days after the return day (or such other time as the Court, on motion with notice to the petitioner, may allow) otherwise the Court may upon its own motion or on motion by the petitioner, the guardian ad litem, (if any), or any person whose appearance is on file (with notice to any person whose appearance is on file and, if applicable, the guardian and petitioner), order the appearance struck.

Witness, ROBERT M. FORD, Esquire, First Justice of said Court at Dedham, the twenty-sixth day of November in the year of our Lord one thousand nine hundred and eighty-two.

THOMAS PATRICK HUGHES
Register of Probate
12/2-9-16/82

COMMONWEALTH OF MASSACHUSETTS
THE TRIAL COURT
THE PROBATE AND FAMILY COURT
Norfolk Division
Docket No. 82F2758E1
Estate of MARY V. BURKE late of Quincy in the County of Norfolk

NOTICE

A petition has been presented in the above-captioned matter praying that the last will of said decedent be proved and allowed and that MARY B. SIMEONE of Swampscott in the County of Essex be appointed Executrix named in the will without surety on the bond.

If you desire to object to the allowance of said petition, you or your attorney should file a written appearance in said Court at Dedham on or before ten o'clock in the forenoon on January 5, 1983.

In addition you should file a written statement of objections to the petition, giving the specific grounds therefore, within thirty (30) days after the return day (or such other time as the Court, on motion with notice to the petitioner, may allow) otherwise the Court may upon its own motion or on motion by the petitioner, the guardian ad litem, (if any), or any person whose appearance is on file (with notice to any person whose appearance is on file and, if applicable, the guardian and petitioner), order the appearance struck.

Witness, ROBERT M. FORD, Esquire, First Justice of said Court at Dedham, the nineteenth day of November in the year of our Lord one thousand nine hundred and eighty-two.

THOMAS PATRICK HUGHES
Register of Probate
12/2-9-16/82

COMMONWEALTH OF MASSACHUSETTS
THE TRIAL COURT
THE PROBATE AND FAMILY COURT
Norfolk Division
Docket No. 82F2739E1
Estate of MARTIN S. QUINLAN late of Quincy in the County of Norfolk

NOTICE

A petition has been presented in the above-captioned matter praying that the last will of said decedent be proved and allowed and that ROBERT T. QUINLAN of Hanover in the County of Plymouth be appointed executor named in the will without surety on the bond.

If you desire to object to the allowance of said petition, you or your attorney should file a written appearance in said Court at Dedham on or before ten o'clock in the forenoon on January 5, 1983.

In addition you should file a written statement of objections to the petition, giving the specific grounds therefore, within thirty (30) days after the return day (or such other time as the Court, on motion with notice to the petitioner, may allow) otherwise the Court may upon its own motion or on motion by the petitioner, the guardian ad litem, (if any), or any person whose appearance is on file (with notice to any person whose appearance is on file and, if applicable, the guardian and petitioner), order the appearance struck.

Witness, ROBERT M. FORD, Esquire, First Justice of said Court at Dedham, the sixteenth day of November in the year of our Lord one thousand nine hundred and eighty-two.

THOMAS PATRICK HUGHES
Register of Probate
11/24 12/2-9/82

COMMONWEALTH OF MASSACHUSETTS
THE TRIAL COURT
THE PROBATE AND FAMILY COURT
Norfolk Division
Docket No. 82F2785E1
Estate of JOSEPH V. DISCIULLO late of Quincy in the County of Norfolk

NOTICE

A petition has been presented in the above-captioned matter praying that the last will of said decedent be proved and allowed and that RUSSEL H. MacDONALD of Quincy in the County of Norfolk be appointed Executor named in the will without surety on the bond.

If you desire to object to the allowance of said petition, you or your attorney should file a written appearance in said Court at Dedham on or before ten o'clock in the forenoon on January 5, 1983.

In addition you should file a written statement of objections to the petition, giving the specific grounds therefore, within thirty (30) days after the return day (or such other time as the Court, on motion with notice to the petitioner, may allow) otherwise the Court may upon its own motion or on motion by the petitioner, the guardian ad litem, (if any), or any person whose appearance is on file (with notice to any person whose appearance is on file and, if applicable, the guardian and petitioner), order the appearance struck.

Witness, ROBERT M. FORD, Esquire, First Justice of said Court at Dedham, the twenty-second day of November in the year of our Lord one thousand nine hundred and eighty-two.

THOMAS PATRICK HUGHES
Register of Probate
12/2-9-16/82

COMMONWEALTH OF MASSACHUSETTS
THE TRIAL COURT
THE PROBATE AND FAMILY COURT
Norfolk Division
Docket No. 82F2774E1
Estate of JAMES COSITORE late of Quincy in the County of Norfolk

NOTICE

A petition has been presented in the above-captioned matter praying that the last will, dated 2/2/78 of said decedent be proved and allowed and that MARGARET WALSH of Quincy in the County of Norfolk be appointed Executrix named in the will without surety on the bond.

If you desire to object to the allowance of said petition, you or your attorney should file a written appearance in said Court at Dedham on or before ten o'clock in the forenoon on January 5, 1983.

In addition you should file a written statement of objections to the petition, giving the specific grounds therefore, within thirty (30) days after the return day (or such other time as the Court, on motion with notice to the petitioner, may allow) otherwise the Court may upon its own motion or on motion by the petitioner, the guardian ad litem, (if any), or any person whose appearance is on file (with notice to any person whose appearance is on file and, if applicable, the guardian and petitioner), order the appearance struck.

Witness, ROBERT M. FORD, Esquire, First Justice of said Court at Dedham, the twenty-second day of November in the year of our Lord one thousand nine hundred and eighty-two.

THOMAS PATRICK HUGHES
Register of Probate
12/2-9-16/82

CITY OF QUINCY
IN COUNCIL

ORDER NO. 384A August 23, 1982
ORDERED:

That on the request of the Commission of Public Works that a portion of O'Connell Avenue be abandoned all in accordance with Order No. 258 of 1982.

That the public convenience and necessity require the abandonment of a certain parcel of land bounded and described as follows:

Bounded:
Northerly: by Grove Street about 33.68 feet;
Easterly: by land of George P. McDonald et ux Mary E. and land of Mary A. Spellman and Eleanor P. Little about 170.45 feet;
Southerly: by O'Connell Ave. about 33 feet;
Westerly: by land of William P. Morrill et ux Margaret M. about 164.14 feet;
As shown on Assessor's Plans 4090 and 4097.
Containing about 5,520 square feet.

That the City Council give a PUBLIC HEARING on this matter on Monday evening, December 6, 1982 at 7:15 P.M. in the Council Chamber, City Hall.

A True Copy Attest:
John M. Gillis
Clerk of Council

12/2/82

INVITATION FOR BIDS

CITY OF QUINCY, MASSACHUSETTS
PURCHASING DEPARTMENT
1305 HANCOCK ST., QUINCY, MA 02169

Invites sealed bids/proposals for furnishing and delivering to the City of Quincy:

Police Dept.	Traffic Paint	Dec. 21, 1982 at 10:00 A. M.
School Dept.	Dental Supplies & Equipment	Dec. 13, 1982 at 10:00 A. M.
	Packaging Supplies	Dec. 13, 1982 at 10:30 A. M.
	Lumber and Nails	Dec. 21, 1982 at 10:30 A. M.
	One (1) One Ton Steel Body Dump Truck	Dec. 21, 1982 at 11:00 A. M.

Detailed specifications are on file at the office of the Purchasing Agent, Quincy City Hall, 1305 Hancock St., Quincy, MA 02169.

Bids must state exceptions, if any, the delivery date and any allowable discounts.

Firm bid prices will be given first consideration and will be received at the office of the Purchasing Agent until the time and date stated above, at which time and date they will be publicly opened and read.

Bids must be in a sealed envelope. The outside of the sealed envelope is to be clearly marked, "BID ENCLOSED" with time/date of bid call.

The right is reserved to reject any or all bids or to accept any part of a bid or the one deemed best for the City.

Francis X. McCauley, Mayor
Robert F. Denvir, Jr., Purchasing Agent

12/2/82

Volunteer.
American Red Cross
Together, we can change things.

COMMONWEALTH OF MASSACHUSETTS
THE TRIAL COURT
THE PROBATE AND FAMILY COURT
Norfolk Division
Docket No. 189119-C2
To GUNHILD E. LINDGREN and to all persons interested in the Estate of GUNHILD E. LINDGREN of Quincy in the County of Norfolk

NOTICE

A petition has been presented in the above-captioned matter praying that JAMES M. McCORMICK of Brockton in the County of Plymouth be appointed Conservator of said estate with surety on the bond.

If you desire to object to the allowance of said petition, you or your attorney should file a written appearance in said Court at Dedham on or before ten o'clock in the forenoon December 15, 1982.

Witness, ROBERT M. FORD, Esquire, First Justice of said Court at Dedham, the eighth day of September in the year of our Lord one thousand nine hundred and eighty two.

THOMAS PATRICK HUGHES
Register of Probate
11/18-24 12/2/82

COMMONWEALTH OF MASSACHUSETTS
THE TRIAL COURT
THE PROBATE AND FAMILY COURT
Norfolk Division
Docket No. 82F 2686 E1
Estate of SANTO LUISO late of Quincy in the County of Norfolk

NOTICE

A petition has been presented in the above-captioned matter praying that the last will of said decedent be proved and allowed and that JOSEPH A. LUISO of Quincy in the County of Norfolk be appointed Executor named in the will without surety on the bond.

If you desire to object to the allowance of said petition, you or your attorney should file a written appearance in said Court at Dedham on or before ten o'clock in the forenoon on December 29, 1982.

In addition you should file a written statement of objections to the petition, giving the specific grounds therefore, within thirty (30) days after the return day (or such other time as the Court, on motion with notice to the petitioner, may allow) otherwise the Court may upon its own motion or on motion by the petitioner, the guardian ad litem, (if any), or any person whose appearance is on file (with notice to any person whose appearance is on file and, if applicable, the guardian and petitioner), order the appearance struck.

Witness, ROBERT M. FORD, Esquire, First Justice of said Court at Dedham, the twelfth day of November in the year of our Lord one thousand nine hundred and eighty-two.

THOMAS PATRICK HUGHES
Register of Probate
11/24 12/2-9/82

COMMONWEALTH OF MASSACHUSETTS, Norfolk, ss. Probate and Family Probate Court
No. 80M1962-D1
THERESA M. MACKEY Plaintiff vs. BRIAN D. MACKEY, Defendant. Summons by Publication.

To the above-named Defendant:

A Complaint has been presented to this Court by the Plaintiff, Theresa M. Mackey, seeking a Divorce from the Defendant, Brian D. Mackey.

You are required to serve upon Ann W. Lake, plaintiff's attorney, whose address is 40 Sawyer Drive, Dedham, MA 02026 your answer on or before December 22, 1982. If you fail to do so, the Court will proceed to the hearing and adjudication of this action. You are also required to file a copy of your answer in the office of the Register of this Court at Dedham.

Witness, ROBERT M. FORD, Esq., First Judge of said Court at Dedham, November 3, 1982.

THOMAS PATRICK HUGHES
Register of Probate Court
11/18-24 12/2/82

COMMONWEALTH OF MASSACHUSETTS
THE TRIAL COURT
THE PROBATE AND FAMILY COURT
Norfolk Division
Docket No. 82F 2619-A1
Estate of LINDA CIOROCH late of Quincy in the County of Norfolk

NOTICE

A petition has been presented in the above-captioned matter praying that MARJORIE CIOROCH of Quincy in the County of Norfolk be appointed Administratrix of said estate without surety on the bond.

If you desire to object to the allowance of said petition, you or your attorney should file a written appearance in said Court at Dedham on or before ten o'clock in the forenoon December 22, 1982.

Witness, ROBERT M. FORD, Esquire, First Justice of said Court at Dedham, the 8th day of November in the year of our Lord one thousand nine hundred and eighty two.

THOMAS PATRICK HUGHES
Register of Probate
11/18-24 12/2/82

COMMONWEALTH OF MASSACHUSETTS
THE TRIAL COURT
THE PROBATE AND FAMILY COURT
Norfolk Division
Docket No. 82F 2599-A1
Estate of EDWARD PISTORINO late of Quincy in the County of Norfolk

NOTICE

A petition has been presented in the above-captioned matter praying that CATHERINE A. MacLEAN of Plymouth in the County of Plymouth be appointed Administratrix of said estate with surety on the bond.

If you desire to object to the allowance of said petition, you or your attorney should file a written appearance in said Court at Dedham on or before ten o'clock in the forenoon December 22, 1982.

Witness, ROBERT M. FORD, Esquire, First Justive of said Court at Dedham, the fourth day of November, in the year of our Lord one thousand nine hundred and eighty-two.

THOMAS PATRICK HUGHES
Register of Probate
11/18-24 12/2/81

COMMONWEALTH OF MASSACHUSETTS
THE TRIAL COURT
THE PROBATE AND FAMILY COURT
Norfolk Division
Docket No. 82F 2517-E1
Estate of WILLIAM McKIM late of Quincy in the County of Norfolk

NOTICE

A petition has been presented in the above-captioned matter praying that the last will of said decedent be proved and allowed and that FLORENCE H. McKIM of Santa Ana, in the State of California be appointed Executrix named in the will without surety on the bond.

If you desire to object to the allowance of said petition, you or your attorney should file a written appearance in said Court at Dedham on or before ten o'clock in the forenoon on December 29, 1982.

In addition you should file a written statement of objections to the petition, giving the specific grounds therefore, within thirty (30) days after the return day (or such other time as the Court, on motion with notice to the petitioner, may allow) otherwise the Court may upon its own motion or on motion by the petitioner, the guardian ad litem, (if any), or any person whose appearance is on file (with notice to any person whose appearance is on file and, if applicable, the guardian and petitioner), order the appearance struck.

Witness, ROBERT M. FORD, Esquire, First Justice of said Court at Dedham, the 15th day of November in the year of our Lord one thousand nine hundred and eighty-two.

THOMAS PATRICK HUGHES
Register of Probate
11/24 12/2-9/82

COMMONWEALTH OF MASSACHUSETTS
THE TRIAL COURT
THE PROBATE AND FAMILY COURT
Norfolk Division
Docket No. 82F 2619-A1
Estate of LINDA CIOROCH late of Quincy in the County of Norfolk

NOTICE

A petition has been presented in the above-captioned matter praying that MARJORIE CIOROCH of Quincy in the County of Norfolk be appointed Administratrix of said estate without surety on the bond.

If you desire to object to the allowance of said petition, you or your attorney should file a written appearance in said Court at Dedham on or before ten o'clock in the forenoon December 22, 1982.

Witness, ROBERT M. FORD, Esquire, First Justice of said Court at Dedham, the 8th day of November in the year of our Lord one thousand nine hundred and eighty two.

THOMAS PATRICK HUGHES
Register of Probate
11/18-24 12/2/82

Small Ads... Big Results! CLASSIFIED ADS!

HELP WANTED

REGISTERED PHYSICAL THERAPIST

Investigate advantages of working in a home health agency.
Flexible hours, 9 to 9.
Excellent benefits
Contact
Quincy Visiting Nurse Assn.
1116 Hancock St.,
Quincy
472-4591
equal opportunity employer 12/2

INSTRUCTION

FREE SCUBA CLASS
Free introduction to Scuba Diving. In-water w Scuba equipment. Mon., Dec. 6th 7:30 p.m. Weymouth MDC Pool. Call Aqua-Dive to sign up.
331-6700 12 2

GUITAR LESSONS
By professional guitarist and teacher. All styles, all ages. Also lessons on Bass-Guitar and Song-Writing. 773-3588.
1 6 83

LEGAL NOTICE

COMMONWEALTH OF MASSACHUSETTS
THE TRIAL COURT
THE PROBATE AND FAMILY COURT
Norfolk Division
Docket No. 82E 2709 E1
Estate of JOHN ARTHUR JOHANSON AKA/ ARTHUR JOHANSON AKA/ JOHN ARTHUR JOHANSSON AKA/ JOHN ARTHUR JOHNSON
late of Quincy in the County of Norfolk

NOTICE

A petition has been presented in the above-captioned matter praying that the last will of said decedent be proved and allowed and that ELIZABETH A. DOHERTY JOHANSON of Quincy in the County of Norfolk be appointed executrix named in the will without surety on the bond.

If you desire to object to the allowance of said petition, you or your attorney should file a written appearance in said Court at Dedham on or before ten o'clock in the forenoon on December 29, 1982.

In addition you should file a written statement of objections to the petition, giving the specific grounds therefore, within thirty (30) days after the return day (or such other time as the Court, on motion with notice to the petitioner, may allow) otherwise the Court may upon its own motion or on motion by the petitioner, the guardian ad litem, (if any), or any person whose appearance is on file (with notice to any person whose appearance is on file and, if applicable, the guardian and petitioner), order the appearance struck.

Witness, ROBERT M. FORD, Esquire, First Justice of said Court at Dedham, the twelfth day of November in the year of our Lord one thousand nine hundred and eighty-two.
THOMAS PATRICK HUGHES
Register of Probate
11/24 12/2-9/82

Give to the United Way
Because life is worth giving

Part Time Superintendent
Light maintenance for two small apartment complexes in Quincy. Please call 643-5335 between 10:00 and 2:00 week days.
12 2

FOR SALE

Fine Leather Handbags
Up to 80% Savings. Factory open Monday through Friday 8-5, Saturday 9-3. Hope Lane Bag Co., 192 Walnut St., Neponset Circle. Call 288-7800 for easy directions. 12 16

BIG $ $ $
Make and Sell Hot Xmas Items. Opportunity unlimited. Easy. Mail $2.00 plus SASE to: PEGASUS Suite 68 711 So. Artery, Quincy. 12 2

FOR RENT

Two Bedroom Apartment
Spacious, hardwood floors, modern kitchen and bath, heated $475.00 no pets. For appointment call 643-5335 between 10:00 and 2:00 week days.
12 2

HALL FOR RENT
(Completely Remodeled)
Houghs Neck Post # 380, American Legion, 1116 Sea St., Call 479-6149 or 472-9101.
2 17

SERVICES

AVER. 9' x 12' RM
WALLPAPERED $35.
Int. Painting 20 Yrs. Exp.
Call Bob
322-6971 12 2

PERSONAL

Thank You St. Jude and St. Joseph
For petition granted.
J.U.S.
12 2

Thank You St. Anthony
M.H.
12 2

MISCELLANEOUS

ROOM & BOARD
For Elderly person in home with practical nurse. Excellent food and care. Call anytime after twelve noon. Call:
1-657-8399
12 30

WANTED

WANTED
Old trunks, mahog., oak, walnut furniture, desks, bureaus, and smaller collectibles, etc. Please call:
Captain Jack Antiques
89 Hersey St.
Hingham
749-9704, 925-9789
925-3124
12 16

SERVICES

E.C. WOOD & CO.
Snowplowing & Odd Job Service
"No job too small or too large"
We do all types of work - inside & outside
CALL TODAY FOR FREE ESTIMATE 335-7091
12/2

Painting
Carpentry
DONE RIGHT
Bob Rydwansky
472-5087
Bill Donahue
659-1315
Cleaning
Floor Sanding
Senior Citizen Discounts
12/9

DON'T WAIT — CALL NOW SNOW PLOWING
Prompt, Reliable Service
Parking Lots and Driveways
FREE ESTIMATES — GOOD PRICES
CALL MIKE:
472-9843 Weekdays
773-8350 Nites and Weekends 12 30

'DIRTY WINDOWS'
I'll wash them Call Lee for a free estimate. Reasonable-Efficient-Courteous Service guaranteed. 471-5133

Hall For Rent
North Quincy K. of C. Building, 5 Hollis Ave. For information please call
328-0087 TF

Your South Shore Headquarters For

Appliance Service
ON ALL MAJOR APPLIANCES
HANCOCK TIRE & APPLIANCE
115 Franklin St. So. Quincy
472-1710 TF

BOB CARNEY ELECTRICIAN
Electrical wiring;
Residential comm.
FREE SMOKE DETECTOR
For job over $150.00
Lic. # E26324
Call:
472-7759 12 30

Hall For Hire
Weddings, showers, meetings, banquets. Elks Home. 1220 Hancock St., Quincy.
472-2223 TF

CHRISTMAS MUSIC
And Sing-A-Longs For Your Christmas Party By The "TUNERVILLE TROLLEY"
(One-Man Band) 773-3588
12 16

SERVICES

Wollaston Fuel & Burner Service

WE SERVICE	WE INSTALL
Oil Burners	Oil Burners
Oil Heating Systems	Oil Fired Boilers
Gas Heating Systems	Gas Fired Boilers
All Motor & Controls	Enertrol-Computer
All Hot Water Problems	Energy Savings - Vent Damper

773-3443
42 ST. ANN'S ROAD
President
Jerry LaPlumme
11 4
BIG SAVINGS START WITH NEW EQUIPMENT

A & T VACUUM
Repair Specialists On All Makes
- FREE Pickup, Delivery, Estimates
- Belts, Bags, Hoses all vacs
- New, used, Rebuilt vacs
- $9.95 special (General overhaul) only on carry in service with Ad
- Electrolux Bags (14 Pkg $4.29 - 5 Pkg $1.59)

27 X Beale St. Wollaston
479-5066
1 F

McMAHON CONTRACTING
(Larry's Home Repair)
- Carpenters
- Painters
- Decorators

General Contractor
20 Years Experience
Licensed • Insured
Interior-Exterior Painting
Scroll Ceiling • Wallpaper
All Home Repairs
Small or Large
328-8735 659-7471
TF

Small Painting Jobs
Former full time professional painter looking for small jobs, ceiling, rooms, etc.; reasonable rates due to low overhead. 471-6319. 12/2

LUONGO'S LANDSCAPING
Fall Clean Up & Winterization
Estimates Cheerfully Given
Call Anthony Luongo
479-9599
12 2

Atlantic
CARPET & UPHOLSTERY CLEANING SPECIALISTS

CARPETS and UPHOLSTERY CLEANED
IN YOUR HOME OFFICE
- VELVETS, TAPESTRIES
- HALLANS, HERCULONS
- ALL OTHER FABRICS
- ORIENTALS
- WALL to WALL CARPETS
- PICK UP & DELIVERY

WATER DAMAGE
FREE ESTIMATES
471-3142
WALTER J. McLEAN
QUINCY, MA
1 F

SEASONED FIREWOOD
128 Cu. Ft. Cord
Now Available For Delivery
O'Connell Gardens
471-6868 12 2

Glass & Screen Repair
Wollaston Glass Co.
9 Wollaston Ave.
Wollaston
Reasonable rates, overnight repair. 472-6207. 2 10

PAINTING
6 years experience in interior and exterior. Reasonable rates. Call Jim at: 471-2270
12/2

DISC JOCKEYS
The "Fabulous 50's" with records from the early 50's to the 80's. John or Pat 328-0979
12 30

The Quincy Sun
and Sun Cable Classified Ads
Channel 8
MAIL TO: QUINCY SUN, 1372 Hancock St., Quincy 02169
PAYABLE IN ADVANCE. Cash must accompany order

RATES

QUINCY SUN	☐ $3.75 for one insertion, up to 20 words, 10¢ each additional word.
QUINCY SUN & SUN CABLE T.V. COMB.	☐ With your Sun Ad you can also run 4 times per day for 3 days on Channel 8 - Sun Cable T.V. for only $6 more.
QUINCY SUN	☐ $3.50 per insertion, up to 20 words for three or more insertions, of the same ad, 10¢ each additional word.
QUINCY SUN & SUN CABLE T.V. COMB.	☐ With your Sun Ad, you can also run 4 times per day for 3 days on Channel 8 - Sun Cable T.V. for only $3 more.
QUINCY SUN	☐ $3.25 per insertion, up to 20 words for 13 or more insertions of the same ad, 10¢ each additional word.
QUINCY SUN & SUN CABLE T.V. COMB.	☐ With your Sun Ad, you can also run 6 times a day for 4 days on Channel 8 - Sun Cable T.V. for only $4 more.
SUN CABLE T.V. ONLY	☐ Run your ad on Channel 8 - Sun Cable T.V. alone 4 times per day for 3 days at $4 per day.

INDEX

CHECK ONE
- ☐ Services
- ☐ For Sale
- ☐ Autos
- ☐ Boats
- ☐ For Rent
- ☐ Help Wanted
- ☐ Pets, Livestock
- ☐ Lost and Found
- ☐ Real Estate for Sale
- ☐ Real Estate Wanted
- ☐ Miscellaneous
- ☐ Work Wanted
- ☐ Antique
- ☐ Coins and Stamps
- ☐ Rest Homes
- ☐ Instruction

[ ] Enclosed is $_____ for the following ad to run ____ weeks in The Quincy Sun and ____ days on Ch. 8

COPY: _____

*Cable Ads will be abbreviated if necessary.

No refund will be made at this contract rate in the event of cancellation.
Deadline: Tuesday, 10:00 A.M. Please include your phone number in ad.

CULINARY ARTS DEPT. at Quincy Junior College's recent open house whipped up some delicacies. From left, are Peter Dias, Matthew Mullen, Kathy McCarthy, Kathy McDonald and Allan Brown.
(Quincy Sun photo by Thomas Lee)

Quincy Condo Restriction Bill Passes Senate

A bill that would restrict condominium conversion in the city of Quincy has passed the state senate and moved on to the house.

The bill includes two amendments that would apply the restrictions only to buildings with four units or more and would exempt specifically newly constructed apparements.

The most important feature of the bill requires landlords to give tenants nine months notice of intent to convert to condominiums and two years notice to tenants handicapped or 62 years of age.

The bill was developed by a committee that included tenants and landlords under the chairmanship of City Councillor Stephen J. McGrath.

McGrath and the tenants and landlords, along with Sen. Paul D. Harold, worked out the amendments that Harold said were needed to get the measure by the Legislature.

Reimbursement For 2½ Loss Required Under Kelly Bill

City Councillor Leo J. Kelly has filed a bill with the State Legislature that would require the state to reimburse any city or town that is forced to cut its tax levy by 15 per cent for the third year under Proposition 2½.

Kelly noted that only a few of the older cities in the state, including Quincy, are being forced to slash their tax levies by 15 per cent for the third year in order to bring them down to 2.5 per cent of total valuation.

Mayor Francis X. McCauley said he is not sure yet that the city will have to cut its tax levy by 15 per cent to reach 2.5 since the total valuation figures under 100 per cent reval are not yet official.

Robber Foiled

A man wearing welder's goggles and a bandana mask tried to hold up Scavo's Service Station, 552 Willard St., West Quincy, Thursday but fled when he was confronted by two men instead of one woman.

The man entered the station about 3 a.m. with his hand in the pocket of his blue jacket and told Mrs. Rosemary Gorman, who was at the desk, to "hit the floor!"

But when Jim Barry and Mrs. Gorman's husband, Bob, came around a corner to see what was happening, the man fled into the nearby woods.

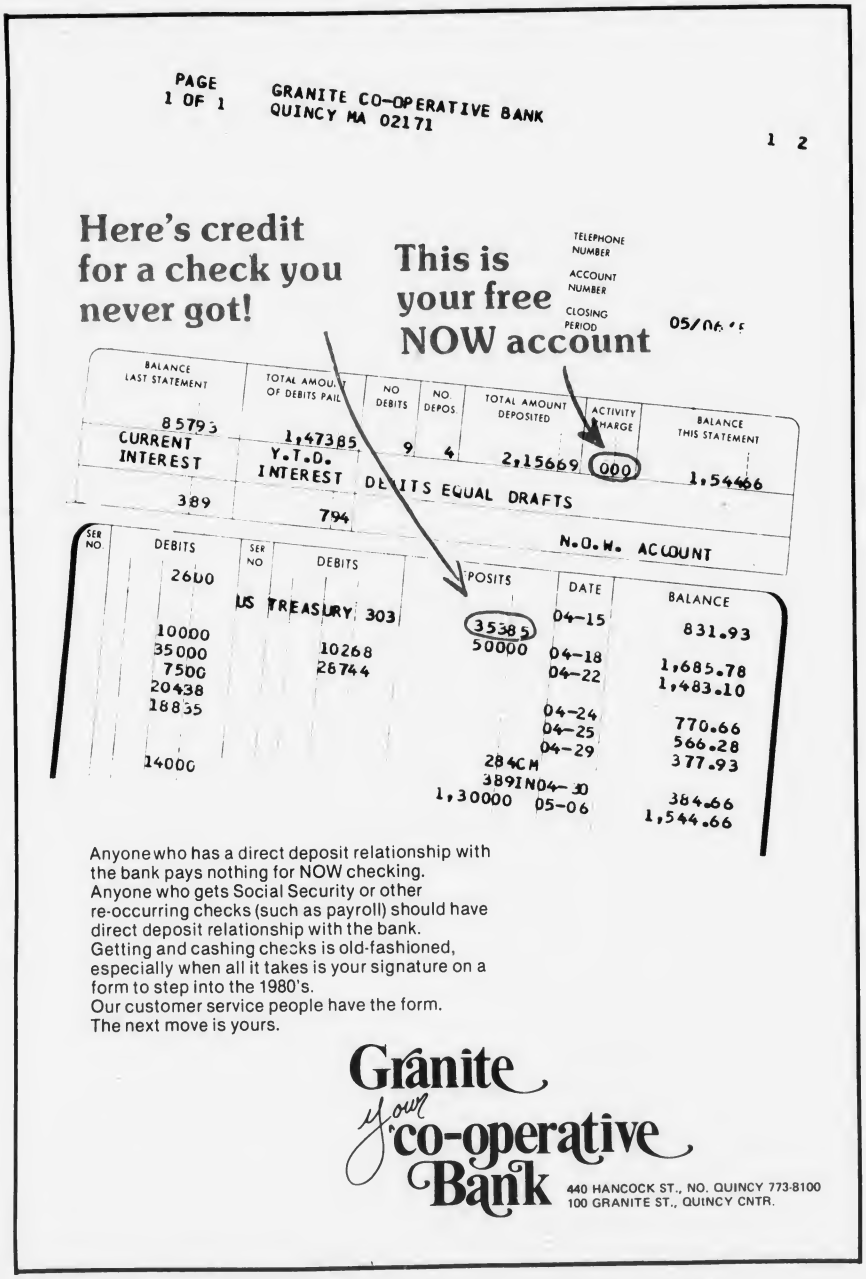

PHARMACY TOPICS

by Edward David R.Ph.

Breast cancer patients who are fat, with high cholesterol levels, don't seem to survive as long after treatment as do thinner women with low cholesterol levels, says a study at Mount Sinai Medical Center in New York.

Fracture patients will recover faster with more protein in the diet, according to research at the Burke Rehabilitation Center in White Plains, N.Y. Calcium helps, too.

Researchers at hospitals in London and Washington, D.C., are using ultrasound to estimate the age of a fetus (and thus the delivery due-date). They measure the femur. New method is safer than Xray, or any other way of "seeing" the child.

Radiation seems to be more effective against early prostate cancer than surgery, according to a recent survey reported in the Journal of the American Medical Association.

"Talking" thermometer gives verbal readout of body temperature. One problem: the device lisps.

We're health care headquarters. Do-it-yourself testing devices are featured at

SHER DRUG
33 Washington St.
Quincy Center
472-5800

Thomas Crane Public Library
40 Washington St.
Quincy, Ma. 02169

The Quincy Sun

Vol. 15 No. 11 Thursday, December 9, 1982 20¢

Some Difference!

WHAT A DIFFERENCE a year makes! Last year at this time, Chris Hayward, 3, was helping to shovel her father's car out from under a foot of newly fallen snow on Billings Rd., North Quincy.

This year, Linda Lindstrom of Wollaston went shopping for a Christmas tree in balmy 66 degree temperatures.

(Quincy Sun Photos by Dave Gillools)

January Wrap-up Goal

Validated Parking Moves Ahead

By TOM HENSHAW

Mayor Francis X. McCauley told a group of Quincy Center businessmen Tuesday morning that he hopes to have everything in place by the first week in January for the move to validated parking in city lots.

McCauley said he told them that the city has asked for $115,000 in state aid to purchase parking equipment and they discussed a proposed agreement with Kinney Systems of Boston to operate the lots.

"We received preliminary approval for the grant," he said. "I hope to have final approval by year's end. Then we can start taking bids on capital items.

"We have the proposed agreement with Kinney now and we are trying to tailor it to the needs of the city. Hopefully, that will be ready too by the end of the month."

The Mayor declined to set a definite date for the beginning of validated parking.

He said he plans to meet again with the same group of businessmen in the first week of January to update them on progress.

The businessmen included Bernie Reisberg, president of the Quincy Center Business and Professional Association, Kenneth Fallon, its director, Mark Bertman and Robert Colman.

McCauley indicated that parking in the John Hancock and Ross parking areas will go up to 25 cents an hour when validated parking begins, with merchants paying 20 cents for validation tickets.

Monday night the City Council gave its imprimateur to a McCauley suggestion that the city rent 30 spaces in the Center Plaza Garage to individuals for $25 a month.

Arthur Foley, administrative assistant to the mayor, told the Council that the spaces are from the number alloted to Stop and Shop which has agreed to give them up.

One office building in the city, he said, has already indicated that it wants to take all 30.

Foley said that when validated parking is in effect in the areas, there will be monthly, weekly and daily spaces with Kinney expected to charge $25 for the monthly spaces.

The mayor's aide told the Council that renting the 30 spaces in the garage "will get 30 cars off the Quincy streets and that's important. Maybe we'll get additional spaces later."

Foley said he has inspected the garage and "at any given time there may be 100 empty spaces in the garage."

City Takes Over 9 School Buildings

Moving a trifle cautiosly, the City Council Monday night accepted city custody of nine abandoned school buildings from the School Department.

The caution was expressed by Councillors Theodore P. De Cristofaro and Joseph J. LaRaia, who wondered if the School Department had not been overzealous in removing items from the buildings.

"I have noted," said LaRaia, "that certain fixtures have been removed from the Pollard School, including all the fixtures in one of the lavatories. It would cost the city a lot to restore them."

"It seems ridiculous," said DeCristofaro, "to take such fixtures out and then have to go out and get new ones."

LaRaia requested the mayor's office to inspect the abandoned buildings and report back to the Council on their condition, particularly any equipment that had been removed.

The most recently abandoned buildings, the Massachusetts Fields, the Pollard and the Willard Elementary Schools, came up for the first time at Monday's meeting.

They were quickly accepted, along with the Gridley Bryant, Adams, Quincy, Great Hill, N.S. Hunting and Cranch schools, which had been in committee since September.

Public Works Commissioner Paul Anderson told that Council that by ordinance, he is responsible for the maintainence of the buildings once the city takes over.

"But," he added, "I disclaim responsibility for any item the School Department leaves behind inside the buildings. There is no way I can guarantee the security of those items."

Sometime, he said, the School Department can go too far.

"One of the previous buildings," he said, was so stripped of fixtures that one of the bidders was prepared to protest that it was not the same building that he examined."

Councillor Stephen J. McGrath was reluctant to delay acceptance of the buildings. The Mass Fields school is in his Ward 5.

"It would be a disservice to the neighborhoods to delay acceptance any more," he said. "We have been lucky so far at the Mass Fields School in that we have avoided vandalism.

"Let's get rolling on them so we can get started on the development packages. We have to have this thing moving. I'd like to vote on this tonight."

Mayor Francis X. McCauley has said he plans to put together development kits for each of the old buildings and sent them out for bid proposals.

A Quincy Point group has been making plans to submit a bid for the Pollard School for use as a community center.

Council Cool To Library Post

Library Director Warren Watson would like to have an assistant but when the subject came up Monday night the City Council proved to be far more interested in using the money to improve services in the branches.

Watson told the Council that the $23,525 post would be filled by the current supervisor of adult services, whose $22,305 job would be incorporated into the assistant director's duties.

But the Council could see only the recent cuts in services inflicted on the branch libraries under Proposition 2½.

"I'd like to focus any extra money we have on the branch libraries," said Councillor Stephen J. McGrath. "We don't need new positions. We need more hours in the branches."

Councillor Leo J. Kelly noted that the Adams Shore Library is in his ward and he said, "We will have to address the situation there before I can vote for any new jobs."

"I'll go you one better," said Councillor Theodore P. DeCristofaro. "Come down to Quincy Point. We'd like to have a library, not just increased hours."

Watson said the position of assistant director was eliminated in July 1979 with the retirement of Dorothy Newton.

"The department needs a second in command," he said. "You can

(Cont'd on Page 19)

Mayor Plans New Job In Auditor's Office

Mayor Francis X. McCauley indicated Tuesday he plans to fund a second fulltime accountant in the Auditor's office in the budget for fiscal 1984.

"Two accountants were cut out of the budget for fiscal 1981 and we have never caught up," he said.

City Auditor Robert E. Foy III told the City Council Monday night that in the field of general ledger and appropriation accounting his office is still working on the December, 1981, balance.

Councillor Stephen J. McGrath allowed that the office was "grossly understaffed" and the Council agreed to give Foy $9,33.60 to hire an accountant for 30 weeks to help catch up.

Foy told the Council that he hopes to be able to hire someone with a college degree in accounting who has experience in municipal finance.

McCauley, an accountant himself, said he plans to take part in the selection process and "if we get the right candidate, I'd plan to fund the position for the full fiscal 1984."

He indicated that the job will be needed even after the city sets up its Data Processing Department because data processing "will only cut out the routine detailed work."

The single accountant in the

(Cont'd on Page 19)

Council To Examine Dangers Of Headsets

City Councillor Theodore P. DeCristofaro would like to ban the wearing of those Walkman-type headsets in certain situations, like by joggers or bicylists.

"They are dangerous," he told his fellow councillors Monday night. "The people who are wearing them cannot hear cars coming, even when the driver blows the horn."

DeCristofaro said he would like the Council's Public Safety Committee to look into the matter and prepare an ordinance. His colleagues agreed with him.

Licenses To Be Paid For, Picked Up

City Clerk John Gillis announces that all liquor, common victualer, motor I and II, and video licenses are ready to be picked up.

They can be paid for by certified check or in cash, according to Gillis.

Theresa Gacicia, License Board secretary, said that the licenses can be picked up anytime before the end of the year.

She noted that city hall will be closed the Fridays before Christmas and New Year's Day.

The Quincy School Committee

Will Hold

A Special Meeting

At 7:30 P.M. On

Thursday, December 9, 1982

In The

Arts & Humanities Room

Of

QUINCY HIGH SCHOOL

Litre And Wedge Granted All-Alcoholic License

By NANCY McLAUGHLIN

The Litre and Wedge, Wine and Cheese Shoppe, Inc., at 230 Washington St. was granted a retail store-all alcoholic license at a re-hearing Tuesday.

The license board, with Police Chief Francis Finn absent, unanimously approved the request for a six month probationary period starting Jan. 1. It had denied the license in October.

Stipulations are that gasoline tanks for personal use be removed if the property is sold or management changed, an account of the gasoline used be kept daily, conditions at the rear of the store be improved, and the store not become solely a liquor store.

The hearing attracted nearly 50 proponents and opponents of the request which had been denied earlier because of opposition. That decision was appealed to the Alcoholic Beverages Control Commission which remanded the matter to the board.

Atty. Richard Barry, representing the Trifone family which owns the store, said that the executive board of the Ward 2 Civic Association voted in favor of the request.

Ward Councillor Theodore DeCristofaro, who said that he was putting his personal feelings aside, told the board that the majority of people favor granting the license.

Also speaking in favor were Sharyn Raymondi, wife of former ward councillor and former mayoral candidate Daniel Raymondi; Ron Mariano, representing Rep. Robert Cerasoli; John P. Comer, Housing Authority director; and Catherine Pattavina.

Thirty four people at the hearing signed their names as proponents of the request.

Opponents included Angela L. Carroll, chairman of the parent advisory board at the Point Webster School, Charlotte and Tony DiGiacomo and Thomas Moore.

Mrs. Carroll and Mrs. DiGiacomo gave the board letters of opposition they said were from area residents and from clergy from Glad Tidings, Central Baptist, St. John's, Bethany, and Christ Churches, and the Salvation Army.

Atty. L. Paul Marini said as an abutter he was concerned about the gas tanks.

Fire Chief Edward Barry asked Atty. Barry what percentage the alcoholic beverages would be to the other items sold.

Atty. Barry estimated it would be one tenth.

"We don't want another Atlas Liquors", said Building Inspector Allan MacDonald.

Board Continues Hearing On Midas Muffler

The License Board Tuesday continued for 30 days a hearing on fencing and disposal of scrap medal in the area by Midas Muffler, Shop, 100 McGrath Highway.

Midas general manager Sal Falletti, local manager Gary Beckwith and a butter Mrs. Aninna Carlucci are to meet Monday at 10 a.m. with Building Inspector Allan MacDonald to discuss the situation.

MacDonald said that a fence which was part of the original license in 1972 and which provided a buffer zone was moved by Midas.

Mrs. Carlucci said that since then, scrap medal has been thrown in her yard and exhaust fumes from cars have prevented her from enjoying her garden.

Fire Chief Edward Barry told Falletti he realized the right of businesses to operate, "but you have to be responsive to people who have been there many years."

Barry suggested that the scrap medal be picked up and taken away more often.

MacDonald suggested that until pick-up, the scrap medal be enclosed, and a solid fence be installed to prevent exhaust fumes from being transmitted.

Stolen Car Burned

A 1977 Pontiac Sunbird, reported stolen Dec. 4 from Paul Sweeney of 18 Dunbarton Rd., Wollaston, was found burned in Boston.

RUSSELL'S ANGELS CREATE

WORKS OF ART

For Today's Men & Women

females $12.00
monday specials
wash-cut-blow dry
longer hair slightly higher

males
tues. & thurs. specials
blow cut $8.50 includes shampoo

Wed.
Uniperm Special
for men & women
incl. cut & conditioner
$33.00 longer hair slightly higher

Sculptured Nails

Russell Edward's
Hairplace One & Two
cor. Hancock & Chestnut & Maple Sts.
1-3 Maple St., Quincy 472-1060
OPEN Thursday Evenings

HOTTEST SELLING
35 MM LENSE
OF 1982
SOLIGOR
80-200 MACRO
$139.50
WORKSHOP CAMERA
159 HANCOCK ST., QUINCY
328-1660

WINFIELD TREE LOT

CHRISTMAS TREES

$3.00 TO $16.50

Pruned New Brunswick, Nova Scotia & Maine Trees

WREATHS
$3.25
TO
$6.50

OPEN
EVENINGS
9-9
UNTIL
SOLD OUT

at

WINFIELD HOUSE
HANCOCK STREET
QUINCY'S LARGEST TREE LOT
(opposite Quincy Stadium)

FOR EACH TREE WE SELL — 10¢ WILL BE GIVEN TO QUINCY TOURISM ASSOCIATION

The most versatile seat in the house!

High, wide and handsome, Celebrity CounterMates® II look great anywhere, on any occasion. At the kitchen counter for coffee, at the rec room bar for cocktails - Samsonite's most versatile stool is the best seat in the house.

- padded, washable vinyl swivel seat
- handsome decorator colors
- versatile 24-30" height adjustment
- strong, all-steel wide stance base
- tough, scratch-resistant hearthstone baked enamel finish

Samsonite® FURNITURE

$69.95

Hours: Mon., Wed., Fri. til 9; Daily til 5:30

CHAIR FAIR

8-16 Commercial St., Weymouth Landing 337-4900

Full Dinette Upholstery and Service Center

Your Seating For Eating Store on the South Shore

OVER 10,000 SETS AVAILABLE FROM OUR DECORATOR COLLECTION

MRS. AILEEN BURKE beams in front of the plaque that renames the Quincy Post Office in honor of her husband. At right is Cong. Brian J. Donnelly who succeeded James A. Burke in that office.
(Quincy Sun Photos by Thomas Lee)

FORMER CONG. JAMES A. BURKE takes the podium for a few words during ceremonies renaming the Quincy Post Office building in his honor. At left is Cong. Brian J. Donnelly and at right is Boston Postmaster Philip L. Sullivan.

A Special Tribute

Post Office Renamed 'James A. Burke Building'

"I always said I'd rather wear out than rust out," said former Cong. James A. Burke. "I took a little Geritol yesterday and that helped me make it today.

"This morning, my wife, Aileen, said to me. 'You're very young looking, Jim. Why you only look about 50 or 55.' Hearing that, I said, 'I'm going to announce I'm not a candidate in 1984.'"

Thus it was with a quip and a challenge to the advancing years that the 72-year-old Burke acknowledged the renaming of the Quincy Post Office building in his honor.

Ceremonies were held Sunday in the lobby of the building where Burke, who lives in Milton, maintained a district office during two decades in Congress from 1958 to 1978.

"During the past four years," said Cong. Brian J. Donnelly, his successor in Washington. "I have heard many times, 'If you are the young man who took Jim Burke's place, you have big shoes to fill.'

"There is no greater truth than that. The respect in which Jim Burke is held in the district and in the Congress in unparalleled in the history of American politics."

Attendance at the ceremonies, which were co-hosted by Donnelly and Philip L. Sullivan, postmaster of Boston, read like a who's who in Massachusetts politics.

There was Senate President William Bulger ("Jim's entire career reflected great credit on the public service"), Mayor Francis X. McCauley, James Ferguson, aid to House Speaker Thomas P. "Tip" O'Neill Jr. and telegrams from Sen. Edward M. Kennedy and Rep. Edward P. Boland.

"On a number of occasions," said McCauley, "I called on Jim Burke for help and his batting average was 100 per cent.

"One Monday I received a call from a constituent who had a son in the Air Force. He wanted to take a firefighters exam on Thursday and he had to be there or lose it.

"I told Jim the story. He asked me where the young man was stationed. I said Juneau, Alaska. This, I thought, is where Jim's batting average goes down.

"But Jim didn't bat an eyelash. He said he would take care of it. That boy got home in time to take the firefighters' exam. That's the kind of service Jim Burke delivered to Quincy."

A plaque in the lobby of the post office was dedicated to Burke and President Reagan sent along the pen that was used to sign the legislation creating "The James A. Burke Building."

"It is," said Postmaster Sullivan, "to the best of our knowledge, the first post office-owned building in the Greater Boston area to be named for an individual."

TIMEX®
Factory authorized Service Center
In and Out-of-Warranty Watches Repaired
Genuine TIMEX Energy Cells available
Rogers Jewelers
1402 HANCOCK STREET, QUINCY
773-3636

A Complete Office Information System For Under $5000?

Of course not.

You are a success because you distinguish between "bargains" and quality. You know that an underpowered, "low cost" system will likely need expensive additions to do your job correctly.

At AIM Systems we offer a *"Professional Alternative"™* to the fast sell and limited support of stores. Our experienced staff will consult with you to custom-fit a system to your specific needs.

If necessary, we can even provide custom programming for unique applications, but in every case, we support what we sell from initial design through on-site training.

The AIM Systems' *"Professional Alternative"™* offers complete systems from professional billing and timekeeping, and medical billing and records management to small business accounting, payroll and inventory control. Typical prices for a Xerox based micro-computer, featuring the most powerful word processing package available today, are $6495 purchase, or less than $150 per month.

AIM Systems
"The Professional Alternative"™
101 Adams Street, Quincy, MA 02169 (617) 770-1500

A Gift For You

One of these 16" by 27" linen 1983 calendar towels is yours free when you open a Christmas Club with us.

Made of natural, all pure linen, these towels are decorated in a beautiful multi-color bird design.

Your Christmas Club at Quincy Cooperative Bank offers a choice of weekly deposits: $1, $2, $3, $5, $10 and $20. All club accounts with a balance of $10 or more earn 5½% annual interest, compounded continuously.

It's easy to open an account. No hassle, no coupons, just a passbook like your savings book. So visit any office of Quincy Cooperative and join the Christmas Club.

Pick up your linen calendar towel now and look forward to a sizable check when you need it next fall for holiday shopping.

(Gift offer available only while supply lasts.)

quincy cooperative bank

Quincy: Main Office, 85 Quincy Ave. (479-6600)
1259 Hancock St. (479-6164)
1000 Southern Artery (773-9492)
Braintree: Tedeschi's Plaza, 280 Grove St. (848-8090)
Cohasset: Tedeschi's Plaza, Route 3A (383-6900)
Hanover: Junction Routes 53 and 139 (826-2374)

The Quincy Sun

USPS 453-060
Published weekly on Thursday by
The Quincy Sun Publishing Co., Inc
1372 Hancock St., Quincy, Mass 02169

Henry W. Bosworth, Jr., Publisher and Editor

20¢ per copy, $9.00 per year by mail in Quincy
$10.00 per year by mail outside Quincy, $13.00 out of state
Telephone 471-3100 471-3101 471-3102
Second class postage paid at Boston, Mass

Member New England Press Association

Postmaster Send address change to
The Quincy Sun, 1372 Hancock St., Quincy Mass 02169

The Quincy Sun assumes no financial responsibility for typographical errors in advertisements but will reprint that part of an advertisement in which the typographical error occurs

Readers Forum

A Tribute To Louis S. Cassani

Editor, The Quincy Sun:

The Rotary Clubs of Quincy and Braintree in a combined meeting with the Quincy Kiwanis Club joined in a minute of silence to the memory of Louis S. Cassani.

Needless to say our thoughts were of this fine man who will no longer be with us.

The long list of causes he was involved in bears testimony to his live of "Service above Self". His life truly exemplified the highest ideals of Church, Rotary and the community.

We are grateful for his life and that it touched ours.

Forrest Neal Jr.
186 Washington St.
Hanover

Quincy-North 50th Supplement 'One Of The Finest Histories'

Editor, The Quincy Sun:

I am grateful for the Thanksgiving Day Insert which was part of the Quincy Sun. I believe it is one of the finest single histories of a great annual event.

It is evident that much labor and research was necessary for such a fine piece of journalism. The accounts of the fifty games were most appreciated, and the photographs added a great finishing touch.

I'm sure that many Quincy residents of long standing can find something in that issue to which they can relate in your account of the past fifty years.

Please accept my sincere appreciation for a job well done.

Sincerely,
Mary Collins,
Vice Chairperson
Quincy School Committee

Quincy North Football Supplement 'A Job Well Done'

Editor, The Quincy Sun:

Your special edition of the 50th Anniversary of the Q-N Thanksgiving game was just wonderful. The stories, the pictures, the sentiments expressed, the colors — all contributed to the excitement and the nostalgia of the event.

I'm sure that many people have told you how much they enjoyed re-living old times, old memories, and reading the names and records of former star players. I have talked with large numbers of people who have mentioned these things to me.

The publicity given to this special day by your paper made the game one big happy reunion of teachers, players, coaches and classmates.

Thanks again and congratulations to you and your staff for a job well done.

Sincerely,
Bill Sullivan
Q.H.S.

Quincy Quiz

One winner in the Quincy Quiz this week.

Grace Harvey of 45 Brackett St., Quincy, wins a T-shirt.

Each week two Quincy Sun T-shirts and two Quincy Sun bumper stickers are offered in the Quincy Quiz.

The first two readers, one a mail subscriber, to submit to the Sun office in writing the correct answers to the week's five questions win T-shirts. The next two win bumper stickers.

Only one member of a household is eligible to enter on any one week and no one is eligible to win more than three T-shirts.

This week's Quincy Quiz:

1. What is the name of the chairman of the Quincy Youth Commission?
2. Lakin Square is at the junction of: Adams and Beale Sts.? Adams St. and Furnace Brook Parkway? Willard and Copeland Sts.?
3. What well-known Quincy business establishment is located at 406 Hancock St., North Quincy?
4. True or false: The Dunkin Donuts chain of shops was founded by Howard D. Johnson in Quincy shortly after World War II.
5. Hatherly Rd. is located in what section of the city?

Answers to last week's Quincy Quiz:

1. George White is the general chairman of the Quincy Christmas Festival Committee.
2. The former name of the Furnace Brook Golf Club was the Stoney Brae Golf Club.
3. Barker's is located at 1459 Hancock St.
4. False. The Quincy tax rate first went over $100 in 1969 during the administration of Mayor James R. McIntyre.
5. Lawn Ave. is located in the Quincy Point section of the city.

Sunbeams

By Henry Bosworth

No Mayoral Challenger?

The first robin of spring isn't expected for another three or four months.

But that other early bird — the early bird of politics — should be putting in an appearance soon. If, that is, there is going to be one-male or female.

The early bird, of course, if you're a politician watcher, is a mayoral challenger.

McCAULEY

Mayor Francis McCauley is running for re-election even though he hasn't formally announced it. In fact, he says if he is re-elected, he'd like to serve a third term, too.

Will he get a free ride to a second term?

There has been talk of a "name" candidate to oppose him. One name frequently mentioned is that of City Clerk John Gillis.

GILLIS

But neither Gillis nor anyone else has made any move to look like a potential mayoral candidate.

Time really is running out.

McCauley made his official announcement in early January, 1981 that he was running regardless of whether Arthur Tobin would seek re-election or not.

It takes time to mount an effective campaign and to raise enough money to finance it. Maybe $100,000.

By getting in as early as he did in 1981, McCauley beat former Mayor Joseph LaRaia to the political draw. LaRaia has always dreamed of returning to the mayor's office and observers are convinced that if McCauley hadn't gotten into the ring so early, LaRaia would have. Especially after Tobin decided not to seek re-election.

LaRAIA

If you like your speculation a bit on the wild side, there are some observers who think LaRaia might surprise everyone and challenge McCauley next year. McCauley and LaRaia reportedly aren't as close as they were a year ago.

But if there is a challenger standing in the wings — he or she better step to center stage by January. Or forget it.

And, if no one does make a move, McCauley would become the first mayor to go unchallenged since former Mayor Thomas Burgin in 1940.

The first one in 43 years.

□

THREE CITY WORKERS, all of whom studied nights at the New England School of Law, have passed the Massachusetts Bar examination.

They are Jay McRitchie, the equal opportunity administrator in the city solicitor's office; Police Officer Robert Curtis and Kenneth Shine, a teacher at North Quincy High School.

□

VETERAN School Committeeman Christopher Kennedy, who is also dean of students at Northeastern University, now is wearing another hat. He is the new president of the Quincy Symphony Orchestra of which he has been a member of the board.

KENNEDY

□

MAYOR Francis McCauley will be a guest tonight (Thursday on Keith Westerman's "From The Source Show" on WUMB-FM (91.9 FM). The program starts at 6:30 p.m. and listeners can call in on 929-7930. McCauley will discuss Quincy government and take calls from 7:45 to 9 p.m.. You might say it's a small world. Westerman was Daniel Raymondi's P.R. man when the latter ran against McCauley for Mayor.

□

FORMER City Councillor Thomas Gilmartin didn't do that well with his political predictions in the state election. He had Michael Dukakis wining but forecast victories for Margaret Heckler over Barney Frank and Jack Conway over Gerry Studds.

GILMARTIN

But he was pretty much on target on a non-political prediction. In the Oct. 28 Sunbeams column he forecast: "The New York Post (Rupert Murdoch) will buy the Boston Herald American in 1983." (He was only off by a month.)

□

GOVERNOR'S Councillor Peter Eleey is holding his third annual Christmas party tonight (Thursday) from 8 to 11 p.m. at the Quincy Neighborhood Club, Glendale Rd., Quincy. Tickets $6 per person.

□

OBSERVATION via the Quincy Kiwanis Club newsletter: "An authority is a person who can tell you more about something than you really care to know."

Your Opinion Please

Live call in talk show

The Kennedy Assassination

What is your opinion?

Share your views with
Host Lori Cohen and guest
Edgar Tatro
teacher at
Quincy Junior College and
Quincy High School

CABLESYSTEMS
Ch. 3
Thursday, Dec. 9th at 9 p.m.
Call in 471-9609 OR 471-9611

SEN. PAUL D. HAROLD displays T-shirt given him by Shirley Austin (right), town clerk of Holbrook, during ceremonies proclaiming him the Massachusetts Municipal Association's Legislator of the Year.
(Quincy Sun Photo by Dave Gillooly)

Workforce Now 1,400

Union Head Proposes Non-Ship Work To Keep GD Busy

By TOM HENSHAW

Jonathan Brandow, president of the Local 5 union at General Dynamics Shipyard, says he feels that if the yard is to survive "we need to begin looking for other possibilities for work" in addition to shipbuilding.

Brandow was interviewed on the Quincy Cablesystems program "Quincy Newsmakers," which may be seen tonight (Thursday) at 8:30 p.m. and tomorrow at 3 p.m. on Channel 3.

Brandow said that current contracts held by the General Dynamics yard "will bring the work force level to a fairly stable number of about 3,000 production workers over the next 2½ years."

He said the work force is now 1400.

"Beyond that," he said, "shipbuilding is chancey.

"We're not sure the military program is going to be funded. We know for a fact that Reagan's deregulation program of shipbuilding subsidies has gutted commercial work for the foreseeable future.

"We have a broad range of skills and machinery in the shipyard. If shipbuilding is not available, there are skills that can be used to fabricate a wide range of industrial products.

"Some shipyards today are building oil rigs. Others are looking into the possibility of box cars. There is a funding study out regarding ocean-going thermal energy conversion plants which we could build.

"The problem is to get the company interested in diversifying, to get them interested in looking at alternatives to strict shipbuilding and strict military work as its future."

Brandow said some economists have suggested that shipyard workers be polled to "get an inventory of the skills and the machinery that actually exist in the yard.

"I think we're going to do that anyway but it would be much easier to accomplish if we had the company's cooperation to do it."

Brandow also made these points under questioning by Henry Bosworth, publisher of the Quincy Sun; Herb Fontaine, news director of WJDA, and Ray McEachern of the Patriot Ledger.

- He would bet the new military program is going through Congress "and we would get a slice of that work. I'm not sure the yard would be functioning at full capacity five years from now but I would guess it would be open."

- The union would be willing to sit down and talk to the company about concessions in the current hard times if General Dynamics were open with the union. "We're not willing to trust the company with our livelihoods without seeing some openness on their part."

- Although the union and the company, which are often at odds, have worked out some issues "I wouldn't say that we've come to a working understanding. The union can and will only accept a relationship that is based on mutual respect. We won't be run over."

- The Quincy yard is not one of GD's more profitable divisions and the company has divested itself of some other unprofitable divisions. "It would be naive of us not to know that St. Louis is taking a calculated look at Quincy and asking 'Are we going to give up this place'?"

- Over the next few months, prior to the expiration of the union contract in October, 1983, he is going to stress to members that the important issues are contract language and control over working conditions in "the second most dangerous industry in the country."

REMEMBER WHEN?

. . . ground-breaking for an addition to City Hospital in 1959 drew an impressive array of public figures; left to right, Director Dr. Joseph P. Leone, Dr. Walter L. Sargent; General Contractor John Copobianco, Mayor Amello Della Chiesa, Chairman of the Board of Managers William J. Martin, Public Works Commissioner Charles R. Herbert, Architect Paul Coletti, and Dr. Daniel B. Reardon.

. . . You were not just a Policy number and Retained your own identity, when personal service was always given . . . It still is at

BURGIN PLATNER INS.

1357 HANCOCK STREET
QUINCY 472-3000

[PHOTO COURTESY OF THOMAS CRANE LIBRARY]

Quincy's Yesterdays

By Tom Henshaw

Parking Rules Suspended For Christmas Season

Dec. 9-15, 1925
57 Years Ago This Week

The Quincy Chamber of Commerce and city officials worked out a plan under which "nobody coming into any of the Quincy trading centers for legitimate shopping need fear that his car will be tagged or any inconvenience be imposed upon him."

"We want shoppers from Quincy and surrounding districts to understand that they can come here this Christmas season to do their shopping and leave their cars wherever they can find room without interference," said Chamber President Dennison.

"This city will cooperate with the shoppers because we expect also that the shoppers will cooperate with us and do all in their power to avoid dangerous crowding or long delays in the parking of cars."

The move came after businessman A.H. Remick assailed the city for lack of action in suspending parking restrictions, saying "Brockton has not only suspended its rules but has published the fact up and down the South Shore.

"I believe it is only reasonable for our city to take action that will put us on a par with our competitive cities in this matter."

EX-MAYOR BATES LOSER

City Hall followers of Mayor Perley E. Barbour rejoiced in the fact that all but one of the candidates for City Council supported by former Mayor Gustave B. Bates went down to defeat in the municipal election.

Only John P. Flavin in Ward 2 among the Bates-supported candidates won, ousting incumbent Frank D. Coffman. Re-elected were Thomas S. Burgin in Ward 1, Alexander Clark, Ward 3, William P. Hughes, Ward 4, Robert E. Comins Ward 5 and Welcome G. Young Ward 6.

NEW SENATE SEAT

Col. Henry L. Kincaide, Russell T. Bates and ex-Mayor Joseph L. Whiton were reported ready to run for the new state senate seat that joined Quincy, Braintree, Milton and Randolph. Quincy currently was represented by Sen. Walter Shuebruk of Cohasset.

HOW MONEY WAS SPENT

City Auditor Henry O. Fairbanks issued his annual statement of expenditures showing that, out of every $1, the city spent 25 cents on schools, 13 cents on protection of life and property, 12 cents on state and county taxes and 12 cents to service the city debt.

QUINCY-ISMS

Rep. Edward J. Sandberg of Quincy filed a bill that would explore the possibility of building a roadway from Squantum to Pemberton by way of Peddocks Island . . . Wilbur S. Foster was elected commander of the John A. Boyd Camp, United Spanish War Veterans . . . Theophilus King celebrated his 81st birthday by distributing $11,170.81 from the King Family Fund to various beneficiaries in Quincy . . . Boneless sirloin roast was 35 cents a pound and potatoes 69 cents a peck at Mitchell's Market, 87 Beale St., Wollaston . . . Lt. John (Smiling Jack) Harding of the World Fliers, spoke on the Fliers' trip around the world to the Quincy Teachers Association in the Junior High School hall . . . Mrs. Abbie Our was elected president of the Loyal Ladies of Clan MacGregor . . . "The Gold Rush," starring Charlie Chaplin, was playing at the Alhambra Theater . . . W.A. Clark, president of the New England Retail Coal Merchants Association, told the weekly luncheon of the Rotary Club at the Elks Grill that the coal miners' strike is an attempt by Union President John L. Lewis to recoup his lost standing with union members . . . The new 20th Century Chandler sedan was $1,490, fob Cleveland, at the Pompeo Motor Car Co., 494 Washington St. . . . A testimonial dinner was given to Truman R. Temple, librarian of the Thomas Crane Public Library, who was leaving at the end of the year for a post at the Carnegie Library in Reading, Pa. . . . Fred B. Murphy, proprietor of three theaters in Quincy Square, purchased land bounded by Hancock, Webster and Clay Sts. in Wollaston for construction of another theater seating 2,000 persons . . . Campbell's tomato soup was three cans for 25 cents at the E.E. Gray Co. store at 1372 Hancock St. . . . The Germantown Point Improvement Association met in Dr. James P. Murphy's barn . . . Young skaters were enjoying the ice on Butler's Pond behind the Junior High School . . . Freddie Smythe's Orchestra was playing for the Saturday night Clan MacGregor dances at Walter Scott Hall . . . Mayor Barbour signed an order creating five new lieutenants and five new sergeants in the Quincy Police Department and eliminating the posts of inspector . . . Former City Councillor Carl E. Carlson (1914 and 1916) died at his home, 125 Huckins Ave., Squantum . . . Bob Emery, radio's "Big Brother", received a rousing welcome from Quincy fans at the Young Women's Community Club carnival at the Adams Academy building . . . Mrs. Leo Delano was elected president of the Women's Guild of the Union Congregational Church of Wollaston . . . City Clerk Emery Crane said that he had issued only 15 hunting licenses for the deer-hunting season.

ENGAGED – Mr. and Mrs. Robert Doherty of 164 Franklin St., South Quincy, announce the engagement of their daughter, Jane, to David Campbell, son of Mrs. Barbara Campbell of 21 Lowell St., West Quincy, and the late Mr. John Campbell. Miss Doherty, a graduate of Quincy High School, is employed by the Alpine Restaurant, Quincy. Mr. Campbell, a graduate of Quincy Vocational Technical School and Coin Electric School, is employed by the Chappy Corp., Chelsea. A May 7, 1983 wedding is planned.

[Frangioso Studio]

Eileen Connell Bride Of Joseph Coner

Eileen Connell recently became the bride of Joseph Coner during a double ring ceremony and nuptial Mass at St. John's Church, Quincy Center.

The bride is the daughter of Mr. and Mrs. James Connell of Quincy.

A graduate of Quincy High School and Aquinas Junior College, she is employed in the reservations department of Delta Air Lines.

The bridegroom is the son of Mr. and Mrs. Richard Coner of Quincy.

A graduate of Quincy High School, Phillips Academy, and U.Mass-Amherst, he is employed as a sales rep for Baystate Battery.

Maid of honor was JoAnn Cicolari. Bridesmaids were Janine Connell, Patricia Maher and Paula Stevens.

Best man was Peter Stevens. Ushers were Robert Coner, Michael Sugrue and Paul Govoni.

A reception was held at the Sheraton Tara, Braintree.

After a wedding trip to Hawaii, the newlyweds are living in Quincy.

MR. and MRS. JOSEPH CONER

(Miller Studio)

'The Holiday Angels' At Eventide Home

The annual Christmas party will be held at the William B. Rice Eventide Home, 215 Adams St., Quincy, Monday, Dec. 13 at 7:15 p.m.

The board of directors, auxiliary members, residents and friends are invited to attend.

Mrs. Donald MacKenzie, Mrs. Albert Bailey and Mrs. Alfred T. Knapton will greet members, friends and guests.

Mrs. Robert H. Reed, president of the Quincy Auxiliary, will extend holiday greetings.

Mrs. W. Robert Kilbourn will introduce the program. Mrs. Joan Harnett will again direct the children of "The Holiday Angels". The Wollaston Glee Club will entertain with Christmas Carols and other music.

Santa's visit and a social hour will follow.

Refreshments will be served by Mrs. Robert Blair and Mrs. Donald C. Beach, co-chairmen, assisted by members of the hospitality committee.

The next meeting will be Monday, Jan. 31, at 2 p.m. at the home. Mrs. Hall Carpenter will present an afternoon of music and song.

Wollaston Mothers' Club Plans Christmas Party

The Wollaston Mothers' Club will hold its annual Christmas Party at the Nickerson Legion Post, Squantum Friday, Dec. 17 from 9 p.m. to 1 a.m.

Tickets may be purchased from Mrs. Frederick Dempsey, Chairwoman.

The Community Service Committee recently made donations to the DOVE House, the Salvation Army, and the Protestant Social Service Open Pantry. Christmas gifts for the elderly are still needed and will be accepted until Dec. 17. For pick up of items contact Mrs. Barbara Feeley.

Wollaston Garden Club To Meet Dec. 16

The Wollaston Garden Club will meet Thursday, Dec. 16, at 12:45 p.m. at Wollaston Congregational Church, 48 Winthrop Ave., Wollaston.

Coffee, tea and dessert will be served.

The business meeting will start at 1:45 p.m.

Members are asked to bring a wrapped Christmas gift to be exchanged with other members.

Centerpieces, place settings, crafts and hobbies will be on display.

Music will be played on the piano by Mary Chisholm. Carols will be sung.

The flower arrangement will be by Barbara Egan. Mary Weafer will be hostess.

Delta Kappa Gamma Christmas Party Dec. 13

A Christmas party will be held by Delta Kappa Gamma, Nu Chapter Monday, Dec. 13, at 6 p.m. at The Hollow, Quincy.

"Black Angels, Hanukkah Bushes and other Seasonal Blends," is the title of the program.

Barbara Farrant and members of the Personal Growth and Service Committee will serve as hostesses.

Members are requested to bring children's clothing in small sizes as well as games which will be donated to a service project.

Delta Kappa Gamma International is a honor society for women in education.

Christmas Party Friday At Fenno House

The Fenno House Christmas Party will take place Friday in the Common Room, 540 Hancock St., Wollaston.

There will be a catered dinner of roast stuffed turkey with all the trimmings at 6 p.m.

Entertainment will be provided at 7:30 p.m. by "The Sweet Adelines".

Save Gas and Money ...
... Shop Locally

Plan Ahead
for the Holiday Season

Our lay-away plan is the perfect way . . . . as little as 10% will hold the selection of your choice.

We Care hacts fine jewelers
1422 Hancock St., Quincy, MA. 02169
(617) 773-2170

QUINCY ADAMS GARDEN CENTER
352 Bridge St., Rt. 3A, No. Weymouth

Holiday Specials
Up to 20% Off Selected Items

WREATHS GREENS HAVE ARRIVED
CUT TREES from $9.50

Complete Line of Supplies for your Holiday Decorating Needs

LIVING XMAS TREES $24-$30
balled & burlaped

Decorate, Enjoy, Plant later

OPEN 7 DAYS
331-3029
Mon.-Fri. 9-9; Sat. & Sun. 9-6

INSTANT COLOR
PASSPORT PHOTOS
McIntire's Studio
679 Hancock St., Wollaston
Closed Monday Tel: 479-6888

Beauty Hints

By Sabina
of Sabina's Beauty Schools

24 Cottage Ave.
Quincy 472-1673

476 Boylston St.
Boston 267-5534

The following is the first in a two-party series dealing with the equipment, implements, cosmetics and materials required for a professional manicure. This week will cover the EQUIPMENT and IMPLEMENTS only.

Equipment for PROFESSIONAL MANICURE includes a manicuring table and adjustable lamp, patron's and manicurist's chairs and a cushion upon which a beauty customer may rest his or her arm. Also notice a supply tray for holding cosmetics, a finger bowl for holding warm, soapy water and a container for clean, soapy water. An optional piece of equipment is an electric heater for heating oil when giving a hot oil manicure.

There are a number of implements to use for the manicure. These include orangewood sticks for loosening the cuticle and working around the nail, a nail file for shaping and smoothing the free edge of the nail, cuticle scissors for trimming the cuticle, tweezers for lifting small bits of cuticle, a nail brush for cleansing the nails and fingertips, emery boards for shaping the free edge of the nail and a fine camel's hair brush for applying lacquer or liquid nail polish.

Next week we will deal with the COSMETICS and MATERIALS required for a professional manicure.

MR. and MRS. CHARLES E. CASTRO
(McIntire's Studio)

Linda Falvey Married To Charles E. Castro

Linda A. Falvey and Charles E. Castro were married recently during a double ring ceremony and nuptial Mass at St. Agatha's Church, Milton.

Rev. Gary Balcom officiated.

The bride is the daughter of Mr. and Mrs. Lawrence J. Falvey of 38 Robertson St., West Quincy.

She attended U. Mass-Boston and is a supervisor at Boston Financial Data Services.

The bridegroom is the son of Mr. and Mrs. Abilia Castro of 88 Rogers Dr., Stoughton.

He is manager of the American Legion post in Stoughton.

The bride was attended by Janice Ronayne of Quincy. Bridesmaids were Deborah McCartney and Dorothy Moura, both of Stoughton; and Susan Harkins of Braintree.

Flower girl was Mandy McCartney of Stoughton. Best man was John Castro of Boston. Ushers were Joseph Castro of Hull; Alban Castro and Joseph Moura, both of Stoughton.

A reception was held at the Quincy Neighborhood Club.

After a wedding trip to Bermuda, the newlyweds are living in Brockton.

Christmas Luncheon For Quincy Women's Club

Tom Atwood, tenor and guitarist, will present a program of Christmas music, musical comedy, popular, classical and sing-a-long, at a meeting of the Quincy Women's Club, Tuesday, Dec. 14, at the clubhouse, 148 Presidents Lane, Quincy Center.

A catered luncheon will be served at 12:30 p.m., followed by a short business meeting with Mrs. Charles LeVine presiding.

Christmas greens and novelties will be on sale by members of the Garden and Conservation Committee. Mrs. William Lutes is chairman, assisted by Mrs. Theodore Buker, Margaret Cahill, Mrs. Richard W. Forrest, Mrs. Katerine Daley, Mrs. William Duane, Mrs. James Greenhalgh, Mrs. Alan C. Heath, Mrs. Charles Hodgkins, Mrs. LeVine, Mrs. Jessie Mills-Price, Mrs. Carl Oberg, Mrs. Arthur Peterson and Mrs. Leland Stevens.

ENGAGED – Mr. and Mrs. James A. Holcomb of 28 Mayflower Road, Squantum, announce the engagement of their daughter, Susan Alice, to Keith D. Poulin, son of Mr. and Mrs. Lawrence E. Poulin of Ellsworth, Me. Miss Holcomb attended Southridge High School, Miami, Fla., and was graduated from St. Joseph's College, North Windham, Me., as a biology major-pre-dental. Mr. Poulin attended Ellsworth High School, Maine, and served for four years with the U.S. Army in Europe. He is attending Mt. Joseph's College, North Windham, Me. An August 1983 wedding is planned.

Social

S.S. Secretaries To Hear Donnelly

The South Shore Chapter of the Professional Secretaries International will meet Tuesday, Dec. 14, at 6:30 p.m. at the Milton Hill House, Milton.

Cong. Brian Donnelly will be guest speaker.

Any secretary living or working on the South Shore is invited to attend the dinner/meeting.

For further information, call Mary-Jo Kilmain, 323-8104 evenings.

MR. and MRS. MASSIMO M. RANALLI
(Pagar Studios)

Marisa Rossicone Married To Massimo M. Ranalli

St. Joseph's Church, Quincy Point, was the setting for the recent wedding of Marisa A. Rossicone and Massimo M. Ranalli.

Fr. Joseph Raeke officiated.

The bride is the daughter of Mr. and Mrs. Secondino Rossicone of 40 Mass Ave., Quincy Point.

She attended East Boston High School and Newbury Junior College.

The bridegroom is the son of Mr. and Mrs. Constanzo Ranalli of 18 Bradford St., South Quincy.

He attended Quincy High School and Boston State College, and is self employed by Star Brite Cleaning.

Maid of honor was Theresa Fusco of Revere. Bridesmaids were Rose DiPlacido, Debbie Marinelli, and Rita Ranalli, all of Quincy; Nancy Simboli of Melrose; Angela Guarino of Milton; Terry Fusco of East Boston; and Claudia DiCesare of Braintree.

Best man was Steve Ranalli of Quincy. Ushers were Peter DiBona, Robert Faiella, John Marinelli, Carmelo Rossicone, of Quincy; and Michael Spero of Braintree, Michael Kenney and Pompeo Cardarelli.

Flower girl was Angela Carfagnini of Revere.

Junior usher was Gene Poillucci of Abington.

A reception was held at Sons of Italy hall, Braintree.

After a wedding trip to Switzerland and Italy, the newlyweds are living in Braintree.

EXPERT
LAMP REPAIR
& REWIRING
GRANITE LOCK CO.
1194 PARKING WAY, QUINCY
(OPPOSITE PAPERAMA)

LOVE IS . . . a perfect wedding at the Golden Lion Suite

Speak to Terry Stracco - She's our rental agent - specializing in complete wedding package plans and all other occasions. The Golden Lion Suite accommodates up to 300. The Venetian Room up to 150 guests. Give Terry a call for an appointment for your reservation. New brochures are available. (air conditioned)
CALL Quincy Sons of Italy Social Center
120 Quarry Street, Quincy, MA 02169
NEW NUMBER is 472-5900

Derringer
The Florist
389 Hancock St.
Quincy
328-3959
Since 1900

say I love you beautifully
with a Lane Love Chest . . . .
Lane Door Chest
Upholstered top Lane Chests
starting at $167

- Choose from over 40 styles at Quincy's Exclusive Franchise Dealer.
- Free layaway with price guarantee.
- 3 year service guarantee.
- Free delivery
- Discount certificate given
- Under 21 Credit Accounts Cordially Invited

Kincaides Furniture
1609 HANCOCK ST.
QUINCY
773-2345
Daily 9-9, Sat til 5:30, Sun 1-5

A Touch Of Class
Claire Cooledge's
Doorway to Fashion
Senior Citizens Discount
Best Values Plus Individual Attention
Closed Mondays
Open Tuesday thru Saturday
10 A.M. — 5:30 P.M.
Open Thurs. eves 'til 8:30
28 Greenwood Ave.,
Wollaston
across from the MBTA
773-5266
VISA

Your Christmas Shopping Made Easy At
Whitey's
BAKERY

For delicious Christmas Desserts from Fruit Cakes, Plum Pudding and German Stollen to assorted pies, cookies, fruit bread, date & nut bread, pumpkin bread, cranberry bread and rolls.
Our Specialty
Fantastic Ginger
Bread House
Order Now
only $12.90
27 Washington St.
Weymouth Landing
337-1471

MEMBERS of the Lutheran Church of the Good Shepherd, 308 West Squantum St., North Quincy, recently celebrated the beginning of their fall program with a pot luck supper sponsored by the Lutheran Church Women. From left, are Clare Edman, Florence Whiting, Roberta Pierce, Rosemary DelGallo, Doris Manzer and Marion Dias.

47 Quincy Students On Woodward Honor Roll

Headmaster Robert L. Johnston of The Woodward School, 1102 Hancock St., Quincy Center, announces that 47 students from Quincy have been named to the first quarter honor roll for academic achievement.

The students are:

High Honors: 11th Grade - Kelly Anne Doherty; 10th Grade - Lorien Walsh; 8th Grade - Kathleen Ryan; 7th Grade - Christina Kalantzis, Kathryn Keyes; 6th Grade - Dawn McPhee, Paula Norton, Kerri Pelletier.

Honor Roll: 12th Grade - Theresa King; 11th Grade - Mary Palisi, Barbara Parsley; 10th Grade - Stephanie Segadelli; 9th Grade - Lisa Norton, Lee Weidner; 8th Grade - Patricia O'Donoghue, Kristin Pelletier, Amy Rowbotham, Debbie Vacca; 7th Grade - Lisa Bell, Michelle Collins, Courtney Mann, Laura Pullman; 6th Grade - Michelle Cochrane, Nancy Flaherty, Stacey Freel, Michelle Hamel, Robyn LaRaia, Alison McGowan, Rosa Pepgjonaj, Linda Tanner.

Merit Roll: 12th Grade - Suzanne Blake, Margie Cristiani, Kelly Keeler; 11th Grade - Cheryl DiSessa, Claudia Rosengurt; 10th Grade - Cristina Tiriticco; 9th Grade - Judy Brown, Eileen Connolly, Wendy Wilcoxen; 8th Grade - Lisa Francoeur, Emily Ross; 7th Grade - Natasha Anastasia, Michelle Favata, Marianne McCormack, Deanna O'Brien, Tracy Panuschka; 6th Grade - Karen Sloane.

The Woodward School, founded in 1894, serves 145 girls in grades six through 12.

ENC Band Concert

The Eastern Nazarene College Concert Band, directed by Edward Wadin, will present a concert tonight (Thursday) at 8 p.m. in the Mann Student Center Auditorium on the college campus, Wollaston.

The program will include "Americans We" by Filmore, "Chorale & Alleluia" by Hanson, "Concertino for Tuba & Band" by Curnow, "Folksongs for Wind Band" by Grainger, selections from the "Nutcracker Suite" by Tschaikowsky, highlights from "Annie" by Jennings and "Chariots of Fire" by Vangelis.

The concert is free. The public is invited.

Ward 2 Civic Assn. Wine, Cheese Party Dec. 14

The Ward 2 Civic Association will meet Tuesday Dec. 14, at 8 p.m. at the Fore River Clubhouse, 16 Nevada Rd., Quincy Point with Carmela Mood presiding.

Following the formal meeting will be the Association's annual wine and cheese tasting party. The evenings activities will also feature a Christmas Turkey drawing with all members in attendance eligible to win.

Residents of Ward 2 wishing to become members, and present members who have not yet paid their dues for 1983, are encouraged to do so before Jan. 1. Dues are $1.50 per person per year or $2.50 per family per year.

Quincy Bar Association To Meet Dec. 20

Reservations should be made by Dec. 13 for a meeting of the Quincy Bar Association Monday, Dec. 20, at the Cathay Pacific, North Quincy.

There will be an open bar 6 to 7 p.m. followed by dinner.

Joseph R. Nolan, associate justice of the Supreme Judicial Court, has been invited as guest speaker.

Reservations should be made with Paul W. Losordo, Esq., 339 Hancock St., Quincy, 02171.

David Goulart In Christmas Concert

David Goulart of Quincy recently performed in the annual Salem State College Christmas Band Concert in the college library function room.

Goulart is a member of the concert band and stage band at the school.

IT'S CHRISTMAS TIME AT FLOWERLAND

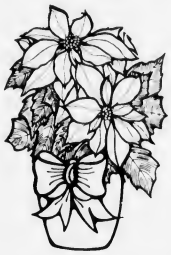

Poinsettias

A beautiful crop grown in our own greenhouses

$3.95 to $35.00

Wreaths - All Sizes

untrimmed & decorated

$3.95 and up

Beautiful Christmas Arrangements in Fresh Flowers and Greens or Permanent

ALMQUIST FLOWERLAND, INC.

326 Franklin St., So. Quincy

479-2020

ONE DAY SERVICE

"LOWEST PRICES" On All Film

Enlargements Or Processing Guaranteed Or

"FREE" With This Ad

Workshop Camera

159 Hancock St.

N. Quincy 328-1660

WHY NOT THE BEST WHEN BUYING YOUR CLOCK

CLOCKS by Trend and Chelsea Shipsbell

at SOUTH SHORE CLOCK SHOP

615 Bridge St. (Rte. 3A) No. Weymouth

337-3210 CLOCKS are our ONLY business

THE WOODWARD SCHOOL

The Woodward School for Girls

Announces

Testing For

Fall Entrance

Current Fifth, Sixth & Seventh Grade Students

Saturday, December 11

10:00 A.M.

Call 773-5610

For Reservation

Robert L. Johnston, Headmaster

APPLY NOW FOR MORTGAGE MONEY...

Favorable rates available for qualified borrowers on one and two family dwellings.

milton co-operative bank

420 Granite Avenue, Milton 698-0660

EQUAL HOUSING OPPORTUNITY LENDER

Ward 2 Civic Association Honors, Installs

UNITY AWARD of the Ward 2 Civic Association was presented during the annual installation of officers. From left, are Robert Allison, vice president; recipients John Comer, Quincy Housing Authority director; Robert LaFleur, past commander of the Morrisette Legion Post; and Thomas Barrett, past president; and Carmela Mood, president.

WARD 2 Civic Association recently held its annual installation of officers at the Fore River Clubhouse, Quincy Point. From left, front, are Phyllis Bagen, board of directors; Robert Mood, corresponding secretary; Robert Allison, vice president; Carmela Mood, president; Bart Caggiano, treasurer; Owen Eaton, recording secretary, Sharyn Raymondi, board of directors. Back, James Lyons, Dorothy Eaton, James Ferris, Stephen Linsky, Daniel Raymondi, John Mariano, all board members; and Theodore DeCristofaro, Ward 2 councillor. *(Quincy Sun photos by Thomas Lee)*

Arthur Chandler Re-Elected President Of QCA

Arthur M. Chandler of 320 Belmont St., Wollaston, was re-elected president of the Quincy Citizens Association at the group's 15th annual meeting and Christmas party.

Also re-elected were Joseph N. Gildea Sr., 45 Division St., vice president; Saul Lipsitz, 40 Harriet Ave., treasurer; and Dorothy C. Kelly, 108 Davis St., secretary.

Guests at the party included Mayor and Mrs. Francis X. McCauley, Sen. Paul D. Harold, City Councillor Stephen J. McGrath, Councillor and Mrs. Joseph J. LaRaia, and City Solicitor and Mrs. William B. Golden.

Newly registered voters and newcomers to Quincy are invited to attend QCA meetings, which are held on the first Wednesday of every month at 8 p.m. in the Montclair Men's Clubhouse.

Quincy Animal League To Meet Dec. 12

The Quincy Animal League will meet Sunday, Dec. 12 from 2 to 4 p.m. at the Wollaston Methodist Church, 40 Beale St.

The public is invited and new members will be welcome. The League expresses appreciation to those who have responded to its appeal for funds and to its bumper sticker sale day.

Interested persons may contact the League at Post Office box 173, Wollaston, 02170.

DRAPERY CLEANING PLUS

Plus Take Down and ReHang in your home or office
Plus No Shrink written statement
Plus the finest gentle cleaning and perfection pleating

CALL 698-8300

Walk-in drapery cleaning accepted at all locations

Dependable Cleaners

GROGAN BUSINESS MACHINES & OFFICE SUPPLIES
2-4 PARKINGWAY, QUINCY — 479-7074
Open 8:00 to 6:00 Mon. thru Sat.-Thurs. 'til 9:00 P.M.
NOW IN QUINCY CENTER

Never before could we offer a professional electronic AT THIS LOW PRICE!
COME IN FOR A COMPLETE DEMONSTRATION
brother
COMPACT OFFICE ELECTRONIC TYPEWRITER
With Full Line Correction Memory

Weymouth Savings Bank
Has Something New!
We will Guarantee a Minimum Rate of
10½%
Until January 15, 1983*
$2,500 Minimum Deposit

For only $2,500 you can open an account and you'll have access to your money when ever you need it.

You can withdraw money at anytime by check or phone and there will be no withdrawal penalties.

CLIP OUT COUPON
Mail To:
WEYMOUTH SAVINGS BANK
47 Washington St.
Weymouth, MA.
Enclosed is a check for $ _____
Name _____
Street _____
City _____
State _____ Zip _____
SS# _____ Min. Deposit-$2,500

WEY-BANK WEYMOUTH SAVINGS BANK

337-2700
• Weymouth Landing, 47 Washington St.
• No. Weymouth, 383 Bridge St.
• Weymouth, 295 Washington St.
• E. Braintree, 372 Quincy Ave.

South Shore's Oldest Savings Bank

*Funds will be placed in a Repurchase agreement backed by U.S. Government Securities until Dec. 14th.

Christmas Buffet For N.Q. Catholic Women

The regular monthly meeting of the Catholic Women's Club of North Quincy will be held tonight (Thursday) at 8 p.m. in the Sacred Heart School Cafeteria, Hancock St., North Quincy.

Mrs. Virginia Moore, the club president, will preside over a short business meeting.

Mrs. Joanne Condon and Mrs. Barbara Carle, are chairmen for the evening. There will be a Christmas buffet, followed by entertainment by Tim Sullivan. A singer, Sullivan is an eighth grade teacher at Sacred Heart School. Robert Corey, a singer and guitarist, will be accompanied by Russell Boudreau.

Club members are asked to bring a gift for a boy or girl to be given to the Koch Club for distribution.

There will be no meeting of the Catholic Women's Club during January due to energy conservation.

28 More Named To Point Honor Roll

Quincy Point Middle School has added the names of 28 students to its Grade 7 honors list for the first quarter which was published in the Dec. 2 issue of the Quincy Sun. It brings the total number on the honor roll to 75.

They are:

Ida Bianco, Thomas Bjork, Tracy Chaupetta, Kristen Curtin, Nicholas Dragone, Karen Fitzgibbon, Stephen Freel, Diane Hall, Diane Heeney, Patricia Higgins, Michelle Lamie, Camie Levangie, Patricia Lomanno.

Phuc Hong Ly, Adam MacDonald, Dianne Martell, Thomas Mayo, Kristen McGhee, Kristen McIver, Tracy McNeill, Marion Miller, Kathleen Moran, Julie Munn, Stacy O'Brien, Linda Pellitteri, Jeff Pomeroy, Rachel Ryan.

Sterling Adds 3 To Honor Roll

Sterling Middle School has added the names of three students to the first quarter honor roll published in the Dec. 2 issue of The Quincy Sun.

They are:

Kathleen Cahill, Grade 7 High Honors; Christine Spyridonidis, Grade 7 Honors and Christine Ranalli, Grade 8 Honors.

193 On Atlantic Honor Roll

Atlantic Middle School lists 193 students on the first quarter honor roll.

They are:

High Honors Grade 6

Rudy Aleman and Tina Lee.

Honors Grade 6

Katherine Alberti, Jane Amendolare, Robyn Bailey, Erin Bonnevier, Christopher Bulger, Michael Cahill, Lori Castelejo, Sui Han Choi, Kara Conway, Linda Cooke, Donna Correnti, Michael Cronin, Mark Curran, Janet Daly, Edward Devin, Lisa Dirosario, William Dolan, George Doucette, Timothy Evans, Robert Heim, Michael Herr, Caroline Jones, Stephen Kohler, Lauren Lacey, Shelley Lane, Quan Le, James Leonard, Brian Leong, Christopher Leslie, Charles Levering.

Kristen MacDonald, Thomas Maher, Brian Malone, Thomas Mann, John McGlinchey, Denise McGovern, Michael Megias, Barbara Murphy, Don Nogueira, Andrew Oglive, Patricia Oleary, Erin Ouimet, Whitney Quipp, Karin Reister, Konstantinos Rigas, Renee Robichaud, Jennifer Roffey, Suzanne Rosher, Lori Sartre, Sandra Savard, David Segadelli, Carol Steeves, Sharon Stroup, Matthew Sumner, Patricia Timcoe, Brian Tobin, Stephen Ziolkowski.

High Honors Grade 7

Thomas Burke, Kevin Cohane, Nancy Flukes, Richard Golden, Timothy Jones, Richard Golden, Denis Keaney, James Lee, Peter Lee, Eddie Liu, James Lou, Kevin Lynch, Kerri MacDonald, Merry McLaren, David Nogler, Brian Mosher, Kerri Northrup, Rachel Oliva, Ann O'Sullivan, Joseph Santosuosso, Michael Walsh, Brenda Warren, William Wong.

Honors Grade 7

Kenneth An, Jan Becker, Michael Bessette, Edmond Brosnan, Elizabeth Bunker, Bonnie Carty, Patricia Cawley, Heung Wah Chiu, Susan Curley, Patricia Dearing, Christopher Dunn, Deborah Earley, Michael Flebotte, Kathleen Fraser, Yuen Man Fung, Erin Grogan, Suan Hall, Joseph Nannon, Melanie Hazelhurst, Christopher Higgins, Sandra Iacobacci, Erik Johnson, Lisa Johnson, Bryan Keenan, Craig Killilea, David Lawless.

Cheryl Marcotullio, Jill Marlowe, Joseph McCarthy, Paul McCormack, Josephine McCoy, Matthew McNamara, Meredith McGovern, Melissa Miles, Vincent Moran, Jason Moriarty, Paul Nimeskern, Paul O'Hara, Stephanie Osgood, Charles Owens, David Palmieri, Jiyon Park, Daniel Pimentel, James Poutias, Kim Rayne, Lori Riddle, Jay Rodriguez, Lisa Rodriguez, Rita Rooney, Michael Savard, Shui Lun Seto, Michael Shields, Frederick Stevenson, Robert Thomas, Sean Thompson, Tracey Unaka, Leona Watkins, Stacey Welch, William Wysocki.

High Honors Grade 8

Nancy Derrane, Cynthia Lee, Colleen Hannon, Erin Kane, Patrick Leary, Nancy Leonard, Renee Levesque, Martin Steeves, Rajib Ray, Eugene Yee.

Honors Grade 8

Ann Anderlionis, Douglas Annis, Brian Campbell, Kim Pao Chen, Laura Chiampa, Diane Dabrowski, Diane Demasi, Brian Durgin, Suan Ellsworth, William Ferrar, Leeanne Fitgerald, Ann Flanagan, Nanig Gheridian, Karen Golden, Patricia Grant, Brian Hayduk, Margaret Heim, Kirk Highfield, John Keaney, Kathleen Kinsella, Stevan Knight, Barbara Korzeniowski, Nancy Maher, Michael Malone.

Timothy Marchulatitis, John McCarthy, Lori McCormack, Joshua Mitchell, Stephen Morad, Paul Nitschke, John Pacino, Carlene Pellecchia, Deborah Pitts, Michael Rayne, Joseph Robichaud, Tricia Sheridan, Daniel Smith, Christine Swierk, Judi Whalen, Steven Wildes, Katherine Wilson, Mark Zinkus.

Camille's Sweet Shop
Pennsylvania Dutch Products
FUDGE ● JELLIED GIFT PACKS
DRIED FRUITS ● SUGARLESS CANDIES
CHRISTMAS SPECIALS
CASHEWS & PISTACHIO'S $1.00 OFF PER LB.
393 HANCOCK ST., NO. QUINCY

SOUTH SHORE TILE
DISTRIBUTORS, INC.
338 Washington St.
QUINCY 471-3210
HOURS: 7 to 5 Monday thru Friday - Thursday Night til 9

OUR NEW CHECKING PAYS 11%
WITH FREE CHECKS
We can take your deposit now, and beginning December 14th you will start earning 11% on your balance.
Change to Milton Co-operative by simply bringing in your present passbook, your maturing certificate or writing a check.
We want your business and, as you can see, we're willing to pay plenty to get it!
milton co-operative bank
698-0660
420 Granite Avenue, Milton, Massachusetts 02186
Our New Checking is a full insured account. The interest rate is guaranteed for specified period. The law sets a limit on the amount of checks and transfers per month. To earn the stated interest you must maintain a minimum balance. If you go below the minimum, the interest rate is reduced. Call us for full details.

Encore
THE QUALITY CONSIGNMENT SHOP
66 BILLINGS RD.
N. QUINCY 328-1179
HOLIDAY HOURS
MON.-SAT.
10:00 - 5:00
CONSIGNMENTS
WED. AND SAT.
10:00 - 2:00 ONLY
CRAFTS AT ANY TIME!
WE'RE THE TALK OF THE TOWN!
AND PEOPLE ARE COMING FROM EVERYWHERE TO SEE IF IT'S TRUE.
The rumor is that we are a resale shop posing as an elegant boutique.
Actually we are just an elegant resale shop.
But come in and see for yourself!
We have everything in quality clothing for the entire family —
Plus shoes, bags, jewelry & bric-a-brac.
And while you're here you won't want to miss
ACT I CRAFTS
Our store within a store
Featuring exceptionally lovely and
Unusual handmade and Made to order Gifts
just in time for Christmas

Board Approves Restaurant Plans At Darcy's Pub

By NANCY McLAUGHLIN

The License Board approved plans Tuesday for alterations at Darcy's Village Pub, Inc., 93 Willard St., West Quincy to include a restaurant on the second floor.

Owner John M. McDonald told the board the restaurant, for "shirt and tie customers", would have seating for 100 people.

That would bring total occupancy to 180, according to McDonald, who also said that about 30 new jobs would be created.

Target date for opening the restaurant is May of next year said McDonald who stressed that there is a need in the neighborhood for such a restaurant.

Several area residents questioned whether there would be sufficient parking.

McDonald said that he was interested in more property to be used for parking.

Ward Councillor James Sheets said the proposal wold be an asset to the area.

Sheets suggested that parking was a legitimate concern, but suggested the board with McDonald to correct any problem.

"It will be good for the neighborhood," said Sheets.

"It would be a shame not to grant it (the license) because of parking."

'Very Positive' Meeting Between Donnelly, Ward 2 Advisory Group

"Very positive" is the phrase used by Councillor Ted DeCristofaro to describe a meeting held Saturday between Cong. Brian Donnelly and members of the Ward 2 Advisory Committee.

The informal meeting was to discuss what Ward 2 could get if it were a target area for federal funds.

"He said he would work with us to keep us informed of what money is available and when," said DeCristofaro, committee chairman.

DeCristofaro also said that Donnelly wanted to take a walking tour of the area and the Pollard School soon.

While the group discussed the possibility of monies for all of Ward 2, "the Pollard is a prime concern", said DeCristofaro.

The Concerned Citizens for the Pollard School, headed by Richard Crespi, met recently and voted favorably on a proposal to make the school a community center with some rental units.

On hand for the meeting with Donnelly were: DeCristofaro, Crespi, Rep. Robert Cerasoli, Jane DiMeo, Carl Soderstron, Daniel Raymondi, Ron Iacobucci, Dick Crespi, Owen Eaton, Tony DiGiacomo and Frank Bill.

The Planning department will hold meetings at 7:30 p.m. Wednesday, Dec. 15, at St. John's Church, and Thursday, Dec. 16, at the Fore River Clubhouse, to allow input from the community as to where money should be spent.

Michael Shannon At RPI

Michael T. Shannon of 41 Thornton St., Quincy, a graduate of Boston College High School is majoring in Electical Engineering at Rensselaer Polytechnic Institute, Troy, N.Y.

PLEASE check with the ATTORNEY GENERAL before you purchase your rustproofing from a dealer. It is the most important option you can purchase and should be done by a professional.

Tuff-Kote Dinol

There is a BIG difference

471-3200

666 Southern Artery, Quincy

Braintree Choral Society In Concert Here

The Diaconate of Quincy Point Congregational Church, 444 Washington St., will host the Braintree Choral Society for an evening of Christmas music and carols Sunday at 7:30 p.m.

Christopher King is music director, and Marian Thomas, organist. This is the Society's 59th season.

Soloists will be: Laurel MacKenzie, soprano; Clare Perpetua, soprano; Ione Lockwood, mezzo-soprano; Joyce MacKenzie, contralto; Walter Lee, tenor and Ralph Marple, bass.

Music will be: "For Us a Child is Born" (J.S. Bach); "Rejoice, Beloved Christians" (Dietrich Buxtehude); "Christmas Oratorio" (St. Saens); and carols by Gibbons, Brahams, Willan, and Willcocks. Familiar carols will be sung with audience participation.

Tickets may be purchased from any member of the Society at $3 for adults, and $2 for juniors and seniors.

For further information call Mrs. Lockwood, 843-1880; Mrs. Powell, 848-0084, or Mrs. MacKenzie, 843-6388.

Book Fair At St. Joseph's School

St. Joseph School, 22 Pray St., Quincy Point will sponsor a Book Fair at the school Dec. 13 to 15, 8:30 a.m. - 2:30 p.m.

The public is invited Dec. 13, 7:30 p.m. - 9 p.m., and all day Dec. 14.

COUPON

WINTER SPECIALS With this ad.

McDONALD'S CARPET CARE

WE OFFER Scotchgard Deodorizing

WE DO Stairs Upholstery

1 Room $ 9.95
2 Rooms $19.95
3 Rooms $29.95

• Residential & Commercial Carpet Cleaning
• Steam Cleaning

Call For Appt. 472-3299

Satisfaction Guaranteed

SAVE FREE ESTIMATE SAVE
On Carry-In
TELEVISION and STEREO SERVICE
HITACHI - SHARP - TOSHIBA - BOHSEI - SANYO
ZENITH - QUASAR - RCA - G.E. - PANASONIC
VIDEO CASSETTE SERVICE AVAILABLE
Service On All Makes Of Televisions, Stereos & Radios
SAVE-A-TELEVISION
We've Moved To 258 Willard St., Quincy 471-8525
Open 8:45 a.m.-6:00 p.m.
Tuesday-Thursday and Friday Til 7 p.m.
NEW SATURDAY HOURS...9 a.m.-4 p.m.
SAVE SAVE

YOU SHOULD HAVE A GRANITE MONEY MARKET ACCOUNT!

✓ Fully Insured For *Protection*
✓ Personalized Service Like A *Bank*
✓ High Earnings Like A *Market Fund*
✓ Draft Withdrawals Like A *Checking Account*
✓ No Notice Liquidity Like A *Savings Account*
✓ Easy Transfers Like A *Bank Card*

Inquire At Our Customer Service Department

Granite your co-operative Bank

440 HANCOCK ST., NO. QUINCY 773-8100
100 GRANITE ST., QUINCY CNTR.

Quincy Junior College Makes it Easier to GET AHEAD

Full Time — Part Time
DAY & EVENING

786-8799 786-8741

REGISTER NOW

QUINCY junior college gets you there... faster

Hotel & Restaurant Management
Business Administration
Early Childhood Education
Secretarial Science
Criminal Justice
R.N. Nursing*
Liberal Arts Transfer
Computer Science*
Electronic Technology*
Practical Nursing*
Surgical Technology*
Culinary Arts*
Dental Laboratory Technology*
Dental Assisting*
Health Careers Preparatory

Accredited New England Association of Schools and Colleges

*Fall Admission Only

Obituaries

Harold F. Langley, 74, Retired Library Supervisor

A funeral Mass for Harold F. Langley, 74, of Wollaston, retired supervisor at Widener Library, Harvard University, was held Monday in St. Ann's Church.

Mr. Langley died Dec. 2 at South Shore Hospital after a brief illness.

He had lived in Wollaston 35 years.

Born in Cambridge, he had also lived in Dorchester.

A World War II army veteran, he was employed as the Widener Library supervisor for 50 years.

He is survived by his wife, Rosemarie (Harrington) Langley; four sons, Kevin, Robert and Joseph, all of Quincy, and Edward Langley of Weymouth; six daughters, Christina and Frances Langley of Weymouth, Patricia Swartz and Helen Langley of Weymouth, Marion Phinney of Randolph and Anne Vitello of Georgetown; two brothers, Rev. Joseph Langeley and Lehan Langley, a sister, Helen Cotter, all of Arlington; and nine grandchildren.

He was also the father of the late Christine Langley and brother of the late James Langley.

Funeral arrangements were by Keohane Funeral Home, 785 Hancock St., Wollaston.

Burial was in Blue Hill Cemetery.

Donations may be made to the Christine Langley Memorial Fund, c/o Children's Hospital Medical Center, 300 Longwood Ave., Boston.

Theodore S. Hassan, 53, Norcrop Instructor

A funeral service for Theodore S. Hassan, 53, of Lakewood, Calif., formerly of Quincy, an instructor for the Norcrop Corporation of California, was held Tuesday at Joseph Sweeney Funeral Home, 74 Elm St., Quincy.

Mr. Hassan died at home Dec. 2.

Born in Quincy, he was an Army Veteran of the Korean War.

Mr. Hassan was a member of the Islamic Center of New England in Quincy.

He is survived by his wife, Joanne (Swim) Hassan; five brothers, Samuel S. of South Sandwich, Albert S. of Hopkinton, and Mohammed M., Abdue S. and Allie S., all of Quincy; and three sisters, Katherine Haddad of San Bruno, Emma Hassan and Zaida Shaw of Quincy.

He was the son of the late Samuel and Nagia (Abraham) Hassan.

Burial was in Pine Hill Cemetery, Quincy.

Donations may be made to the Islamic Center of New England Building Fund, 470 South St., Quincy Point, or a charity of choice.

William D. Cooper, 73, Quincy Hospital Security Guard

A funeral Mass for William D. Cooper, 73, of Quincy, a security guard at Quincy City Hospital, was held Monday in St. Joseph's Church.

Mr. Cooper died Dec. 2 at the hospital after he was injured in an automobile accident.

He had lived in Quincy more than 60 years.

Born in Worcester, he was employed for 20 years by the Whiting Milk Company and by the former White Brothers Milk Company before working as a security guard.

He is survived by his wife, Margaret (Fay) Cooper; three sons William D. Cooper Jr. of the Quincy Police Department, David Cooper of the Quincy Fire Department, and George Cooper of Braintree with the U.S. Postal Service; and seven grandchildren.

He was also the father of the late Mr. Richard Cooper.

Funeral arrangements were by Joseph Sweeney Funeral Home, 74 Elm St. Burial was in Mt. Wollaston Cemetery.

Margaret T. Morrissey, Retired Machine Operator

A funeral Mass for Margaret T. Morrissey of Quincy, a retired machine operator for Tubular Rivet and Stud Company, was held Saturday in St. John's Church, Quincy Center.

Miss Morrissey died Dec. 1 at Quincy City Hospital after a long illness.

She had lived in Quincy for 40 years.

Born on Prince Edward Island, Canada, she was the daughter of the late Michael and Rose (McKenna) Morrissey.

She was employed by Tubular Rivet for 40 years.

Miss Morrissey was a member of St. John's Church and St. John's Ladies Sodality.

She is survived by two sisters and a brother, Elizabeth E. and Rose A. of Quincy and Michael P. of Canada; and several neices and nephews.

Funeral arrangements were by Sweeney Brothers Home for Funerals, 1 Independence Ave., Quincy. Burial was in Mt. Wollaston Cemetery.

Carmela Doyle, 63 Active At St. Mary's

A funeral Mass for Carmella (Marini) Doyle, 63, of Quincy, an active worker in St. Mary's parish, was held Saturday in St. Mary's Church, West Quincy.

Mrs. Doyle died Nov. 30 at Quincy City Hospital.

She was a lifelong Quincy resident.

Mrs. Doyle was a graduate of Quincy High School.

She is survived by her husband, Mark A. Doyle; a daughter, Sandra A. Wallace of Quincy; four sisters, Louise Funicella of Braintree, Esther Walker and Ann Johnston of Quincy and Dora Evans of Seattle; a brother, Olympio Marini of Watertown; and two grandchildren.

She was also the sister of the late Mr. Philip Marini.

Funeral arrangments were by Joseph Sweeney Funeral Home, 326 Copeland St. Burial was in St. Mary's Cemetery.

Deaths

Walter G. Condon, 86, of Marshfield, formerly of Quincy, at North River Nursing Home, Pembroke, Dec. 1.

Edith M. Freberg, of Quincy.

Ellen L. Power, of Quincy, Nov. 29.

Leo F. Solari, of Quincy, Nov. 29.

Peter R. Sullivan, of Quincy, Nov. 30.

Joseph W. Belasko, of Braintree, formerly of Quincy, Dec. 1.

Richard M. Rice, of Quincy, Dec. 1.

George F. Worth, of Bedford, formerly of Quincy, Dec. 2.

Corado (Babe) Tangherlini, 74, of North Weymouth, formerly of South Quincy, in Carney Hospital, Dec. 3.

MEMORIAL GIFTS
Luxurious vestments altar books candles stoles sacred vessels etc
All Memorial gifts promptly memorialized without charge.
A. E. GOODHUE CO.
13 - 15 School St., Quincy, 472-3090

MATTHEW A. HANNEL
Funeral Directors & Advisors
★ Serving all Faiths
★ Hammond Organ
★ Crematory
773-3773
86-88 Copeland St. Quincy
Notary Public

Quincy Hearing Aid Dispensers
1246 Hancock St. Next to Bargain Center
Free 30 Day Trials
773-0900
Robert Karas Certified Hearing Aid Audiologist

Sweeney Brothers
HOME FOR FUNERALS
RICHARD T. SWEENEY
RICHARD T. SWEENEY, JR.
1 INDEPENDENCE AVENUE • QUINCY, MASS.
472-6344

Hancock Monument Co.
John Ricciuti & Sons Inc.
295 Hancock St., North Quincy
[Opposite No. Quincy High School]
Best Domestic and Imported Granite
Visit Our Large and Complete Display
All Monuments Reasonably Priced
Bronze and Granite Cleaning Estimates on Request. 472-3447
Open Mon. thru Sat. by Appointment on Sundays

Sweeney Funeral Service
DENNIS S. SWEENEY, Director
Non Sectarian

74 ELM ST.
QUINCY
773-2728

326 COPELAND
W. QUINCY
773-2728
Successor to M. Joseph Sweeney
PARKING FACILITIES

Donald M. Deware
Director

A THOUGHT FOR THE WEEK

One of the most knowledgeable and successful men we know, listed some of the reasons for his success.

He explained how he set out to learn the facts of life - and then learned to live with those facts. He learned life is a mixture of good days and bad days, of victory and defeat, of give and take. He learned not to carry a chip on his shoulder because he was neither prepared or willing to fight over foolishness. He learned buck-passing always turned out to be a boomerang. He learned that any job or business could operate without him, as eventually it must anyway. He learned people stationed below him are human, have flesh and blood, heart and sentiment the same as he. He learned it does no harm to smile and say "Good morning" - even if it is raining. He learned other people are just as ambitious, just as capable as he. And he also learned some people have more brains than he has. He learned to sympathize with youngsters in his business because he remembered how bewildered he was when he started out. He learned most people are generally alike and that "getting along" depended about 99% on his own behavior.

With that sort of blue print for learning, is it any wonder he is so knowledgeable and successful? . . .

Deware Funeral Home
576 Hancock Street, Quincy, Mass. 02170
Tel: 472-1137
Serving All Religious Faiths
Services rendered to any distance

Christmas Play At First Squantum Church

A Christmas play was performed in place of a sermon Sunday morning at the First Church of Squantum during the early service.

The chancel drama, which depicted the story of a good Christian man coming to deeper insights into the meaning of Christmas, was acted by Steve Williams, as the central character Jack; Susan Scott as his wife; Ann Lombardi as a neighbor; and David Williams as the stranger.

Melissa Stamos and Kristin Reister assisted the pastor, Rev. Dr. Gene Langevin, in lighting candles in the Advent wreath.

During the second service Dr. Langevin preached on the topic, "Preparing The Way." The Chancel Choir sang "Slumber, Infant Jesus" by E. Englert.

The Lord's Supper was observed. Seated at the Lord's Table with the pastor were Deacons Don Frazer, Evelyn Ahearn, Ralph Dougherty, Katherine Hansen and Tom Williamson.

Jason Deary and Deborah Stohlberg helped the pastor light the Advent wreath candles during the second service. Greeters for the morning were Silas Porter and Eva Martin. The Fellowship Hour was hosted by Barbara Fluhr and Pat Olson.

This Sunday there will be services at 8:45 a.m. and 10:30 a.m. The first service will include another Christmas play.

Bach Cantata Sunday At Wollaston Congregational

The choir of Wollaston Congregational Church, under the direction of Donald A. Reade, church organist, will perform Johann Sebastian Bach's #142 Cantata "Unto Us A Child is Born" Sunday at 10 a.m.

Soloists will include: Paul Fraser, bass-baritone; Frank Williams, tenor; and Marian Channon, contralto.

During the Offertory, the soprano soloist, Carol McRae, will sing "Prepare Thyself, Zion" from J. S. Bach's Christmas Oratorio.

2 Confirmed At Lutheran Church

The Lutheran Church of the Good Shepherd, West Squantum and Harvard Sts., North Quincy, recently confirmed the 1982 Confirmation Class: Robert Blake and Eric Olsen, at a Sunday Morning Worship Service.

Robert and Eric also took part in the service as assistant minister and lector and helped Rev. Larry J. Peterson prepare and deliver the sermon on the reforming church and our faith.

During the sermon, the boys, talked about how the church has reformed since the days of Martin Luther, and the importance of their baptism and faith.

The congregation gave them a Lutheran book of prayers and a plaque. A special celebration followed the service in honor of their new relationship with their church.

The 1983 confirmation class of Good Shepherd meets the second Saturday of every month.

Rev. Joseph Downey Speaker At Evening Of Reflection

Rev. Joseph Downey, pastor of St. Joseph's Church, Quincy Point will speak on "Jesus Born in Our Midst" at a Mid-Advent Evening of Reflection in the church Wednesday, Dec. 15 at 7:45 p.m.

4 Local Boys In Choir Concert

Four Quincy boys attend the Boston Archdiocesan Choir School which will present its annual Christmas concert Sunday at 3 and 8 p.m. at St. Paul Church, Harvard Square, Cambridge.

The local boys are: Michael Cahalane, son of Mr. and Mrs. Jeremiah Cahalane of West Quincy; Michael Brighton, son of Nancy Brighton of Wollaston; Patrick McDermott, son of Mr. and Mrs. Charles McDermott of Wollaston; and Donald Lucek, son of Dr. and Mrs. Donald Lucek of North Quincy.

Wollaston Church of the Nazarene

37 E. Elm Ave., Wollaston
— Services —
Sunday - 11:00 a.m. & 6:00 p.m.
Wednesday - 7:00 p.m.
"Your Community Church"

Church of Saint John the Baptist
44 School St.
Quincy, Mass.
PASTOR:
Rev. William R. McCarthy
ASSOCIATES:
Rev. Joseph F. Byrne
Rev. Daniel M. Graham
Rev. Thomas J. Synan
Rev. Mr. Charles Sullivan
IN RESIDENCE:
Rev. William D. Walsh
Chaplain, Quincy City Hospital

MASS SCHEDULE

Saturday: 4:00 & 7:00 P.M.

Sunday: 7:00 A.M.
8:15 A.M.-Organ
9:30 A.M.-Upstairs, Choir Mass
11:00 A.M.-Upstairs, Family Mass-Folk Group
11:00 A.M.-Downstairs, Organ
12:30 P.M.-Organ Music
5:15 P.M.-Folk Mass

Weekdays: 8:00 A.M. & 5:30 P.M.

Confessions in Chapel
Sat. 3-3:45 P.M. & 7:45-8:15 P.M.
(Rectory - 21 Gay St., 773-1021)

GIRL SCOUT investiture was held recently at St. John's Church, Quincy Center. Invested into troop 4205, which meets Tuesdays at 1:30 p.m. at St. John's Rectory, were, from left, Kimberly Ciani, Darisa Solomon, Jennifer Carlson, Heather McDonough and Lisa Sullivan.

(Quincy Sun photo by Bob Schmock)

The Leader does it again!

EFFECTIVE IMMEDIATELY

South Boston Savings will GUARANTEE a Minimum Rate of

10¼%

Until January 15, 1983*

$2,500 Minimum Deposit

It only takes $2,500 to open an account and you'll have access to your money whenever you need it. You can withdraw money at any time by check or phone and there will be no withdrawal penalties. It's what you expect from the leader!

MAIN OFFICE:
460 West Broadway, South Boston
9 a.m. to 3:30 p.m.—Monday thru Friday
Saturday 10 a.m. to 1 p.m.
Cal. 268-2500

NEPONSET CIRCLE OFFICE:
740 Gallivan Boulevard
8:30 a.m. to 5:30 p.m.—Monday, Tuesday, Wednesday & Friday
Thursday—8:30 a.m. to 7:30 p.m.
Saturday—8:30 a.m. to 12 Noon

QUINCY OFFICE:
690 Adams Street, Lakin Square
Monday, Tuesday, Wednesday, Thursday 8:30 a.m. to 5 p.m.
Friday 8:30 a.m. to 7 p.m.
Saturday—8:30 a.m. to 12 Noon

BANK-BY-MAIL - CLIP OUT HANDY COUPON

Mail to:
South Boston Savings Bank
460 West Broadway, South Boston, Ma. 02127

Enclosed is a check for $ _____

Name _____

Street _____

City _____

State _____ Zip _____

Minimum Deposit - $2,500

QS

*Funds will be placed in a repurchase agreement backed by U.S. Government Securities until December 14th. On that date funds will be transferred into our fully insured Money Market Deposit Account.

South Boston Savings Bank
"ALWAYS THE LEADER"

Shopping Trip Dec. 14

The Houghs Neck Community Center has planned a shopping trip to Hanover Mall Tuesday, Dec. 14. It is open to everyone.

A bus will leave the center at 9:15 a.m., and Oceanview at 9:30 a.m. It will return about 2 p.m.

Call Pat Ridlen at 471-8251.

Mothers may bring their youngsters with them.

There is a small fee.

Kathleen Medaglia, D.C.
Chiropractor

Announces
The Re-Location Of Her Office
At

165 COPELAND ST.
QUINCY, MA. 02169

Hours By Appointment
773-9508

Fine Arts Chorale
Second Annual Christmas

"Pops" Concert

140 Voice Chorus, Plus Full 42 pc Orchestra

Saturday, Dec. 18th 8 p.m.
Sunday, Dec. 19th 3 p.m.

Thayer Academy
745 Washington St., Braintree
Tickets $10.00 or $85.00 for Table of Ten

Call 843-2894 *For information or reservations*

THE HAIR STUDIO

Let Us Light Up Your Christmas
FREE - Highlites With Any Service
FREE - Child's Cut (Under Ten)
with MATRIX PERM

Reg. $60.00 **NOW $45.00**
• PERM SPECIALS •
TUESDAY & WEDNESDAY
Reg. $30.00 **NOW $20.00**

Gift Certificates Available

HAIR, NAIL & SKIN CARE
STYLING FOR THE WHOLE FAMILY

THE HAIR STUDIO
324 Washington St., Quincy

EAR PIERCING SPECIAL $5.00

Open Thurs. Eve.-Walk-in or Appt. 328-3644

Crust & Crumbs Bakery
in the Village Food Mart
"Specials of the Week"

110 Willard St., West Quincy
Lottery Agent **472-9464**
Hours
6 am - 11 pm
7 days

To Begin Friday

Chanukkah Most Joyous Festival For Jews

By LESTER H. GLASSER

Chanukkah, the Feast of Lights or the Feast of Dedication, is a minor festival but one of the most joyous on the Jewish calendar.

Chanukkah celebrates the occasion when the Temple in Jerusalem was consecrated anew to the service of God after it had been defiled by Greek conquerors.

This year the first Chanukkah candle is lit on Friday evening, Dec. 10, and continues for eight nights, with two candles lit on the second night and three on the third and so on until the final night, Dec. 17.

The following traditional benedictions are recited upon the kindling the lights:

"Blessed be Thou O Lord our God, King of the universe who hast sanctified us with Thy commandments, and commanded us to kindle the light of Chanukkah.

"Blessed be Thou O Lord our God, King of the universe, who wroughtest miracles for our fathers in days of old at this season."

Only on the first night, the following is added:

"Blessed be Thou O Lord our God, King of the universe, who hast kept us in life and hast preserved us and enabled us to reach this season."

After kindling the lights, songs are sung in honor of the occasion. The popular "Mo'oz Tsur" (Rock of Ages, but different from that used in Christian churches) is the best known of these.

The story of Chanukkah is this:

For a century after the death of Alexander the Great, Palestine found itself the coveted territory of the Syrians in the north and the Egyptians in the south. Finally Syria gained possession of the little land.

The Jews naturally resented the presence of the foreign invader, but undertook no active resistance until the Syrian king, Antiochus Epiphanes, attempted to destroy the Jewish religion and spirit by a campaign of cultural

and religious imperialism.

This tyrannical imposition of a decadent Hellenic culture and cult upon the small nation was met by revolt, initiated primarily by a priest of the town of Modin, Mattathias, and his five sons. They organized guerrilla bands and successfully fought off the stronger armies of Syria and achieved independence for Judea.

In the meantime, the sacred shrine in Jerusalem had been violated by the setting of a pagan altar in the Temple. Judah Maccabeus, son of Mattathias, was the foremost leader of the struggle.

On the 25th day of the month of Kislev, 167 BCE (Before the Christian Era), the Temple was cleansed of every trace of heathen worship and rededicated.

In order to re-establish the Jewish Temple service, pure olive oil was needed for the kindling of the lamp that burned steadily and continuously in the Temple. The oil used by the Jewish priests had to be absolutely pure. It was pressed from special olives and then placed in small vials and sealed by the High Priest. After a prolonged search, Judah found one small vial of this pure oil. It was sufficient for one day's burning. However, this one day's supply sufficed for eight full days.

By that time, Judah obtained fresh oil prepared by the Jewish priests, which was pure and undefiled.

Little yellow wax candles or wells of oil with threads folded together are used as a rule, and the lamp is generally placed on the window sill or in some other conspicuous place where it may be seen from the outside.

It is generally agreed by scholars that if Judaism had been defeated by the Syrian Greeks, the religious foundations upon which Christianity was later established would have been lost to the world, and neither Judaism nor Christianity would have exerted their influences upon civilization.

Today, children love this holiday, and not only because it has become a time for the giving of small gifts - very often distributed on each of the eight nights.

Chanukkah is the traditional time for playing the "dreydel" game. The dreydel is a small four-sided wooden or metal top that is spun by hand. The sides are inscribed with the four Hebrew letters which begin with the words: Nes gadol haya sham (A great miracle happened there).

It is also traditional to serve latkes (potato pancakes) at Chanukkah parties.

With the passage of centuries, the Chanukkah candles have taken on a deep meaning for Jews. They symbolize the light of religious freedom that Judah Maccabee and his followers kept alive.

In the glow of the candles, many Jews rededicate themselves to the ideals of their faith as once the Maccabees rededicated the Temple to the service of the One God.

Because Chanukkah symbolizes the triumph of faith in God over brute force, it has long been a source of inspiration to the weak and small in number who fight for liberty and justice against stronger and tyrannical foes.

It strengthens the conviction that religious freedom is the right of every people and that God desires man to worship Him in freedom.

PHARMACY TOPICS
by Edward David R.Ph.

Damaged spleens can be saved by transplanting an undamaged part to the omentum, a patch of fatty tissue in the abdomen of the patient's own body. Doctors don't know WHY it works, but it does.

•

Cancers that resist standard radiation therapy are being zapped by neutron therapy at the Fermi National Accelerator Laboratory in Chicago, the world's largest atom smasher.

•

Sensitive new test to analyze the blood gases works through the skin of premature infants. Constant readouts are necessary, but were difficult to obtain when blood had to be drawn from tiny infants.

•

Simple dipstick urine test can spot proteinuria, often a sign of impending heart attack or stroke. People should be tested once every two years, says a Boston University doctor.

•

Nasty-tasting stuff? If you don't like the taste of your medicine, don't suffer; before you take it, numb your taste buds with an ice cube on your tongue.

•

(WE can't help how it tastes!) Just what the doctor ordered — that's what you get in the prescription department at

SHER DRUG
33 Washington St.
Quincy Center
472-5800

Complete Tax & Accounting Service

Small & Medium Size
Business or Professional Groups
Work done in your office or ours.
Call now to prepare for the year ending reports.

Call 773-7010

John J. Fantucchio
Public Accountant

QUALITY MEAT & PRODUCE
49 Billings Rd., N. Quincy 328-3770

★ THIS WEEK'S SPECIALS ★

USDA CHOICE
TOP BUTTS ..... **$2.49 LB.**
Cut To Order - 12 lb. Average

Our Own
CORN SPARE RIBS ..... **$1.49 LB.**

Whole
CHICKEN BREAST ..... **$1.09 LB.**

Center Cut
CHOPS ..... **$1.99 LB.**

10¢ PER LB. OF ANY ITEM WITH THIS AD
FREE DELIVERY FOR SENIOR CITIZENS

Christmas Sale Days In Downtown

Christmas Pageant Sunday At First Parish

The Christmas Festival Committee will sponsor the annual "Christmas Pageant and Nativity in Scripture and Song" Sunday, beginning at 6:30 p.m. at United First Parish Church of the Presidents, Quincy Center.

All are invited to attend and participate in the program of Christmas Scripture and Song.

Rev. Keith Munson, pastor of the Church of the Presidents, will bring a message of welcome. Rev. Charles Higgins, associate pastor at Sacred Heart Church, North Quincy, will provide several scripture readings.

The Sacred Heart Youth Choir of North Quincy will provide several musical selections including "The King of Glory" and "Children, Run Joyfully". The first and second grade students of Sacred Heart School, North Quincy, will entertain with "Silent Night" and "The First Noel".

As the Christ Child is brought from the church to be placed in the manger at Hancock Cemetery across the street, the audience will remain and join in singing "Joy to the World".

Children of the Sacred Heart School, first and second grades, will be in costume for the program depicting the era of the Birth of Christ.

Following the program, refreshments will be served in the church hall.

The Christmas Pageant is the final program in the 1982 series of events sponsored by the Quincy Center Business and Professional Association and its Christmas Festival Committee.

The activities were initiated with the Christmas Lighting Ceremonies, followed by Santa's arrival, and the 31st Annual Christmas Parade.

Other programs provided by the group included the 5th Annual Christmas Poster Contest for elementary school students and the Santa Mailboxes located in Quincy Square for use by children.

George F. White is general chairman of the Christmas Festival Committee. Richard J. Koch Sr., is coordinator of the pageant and Nativity Program.

Quincy Post Office Toys For Tots Drop-Off

Join Quincy postal employees in bringing joy to needy children this Christmas by dropping off unwrapped new or used toys in the Toys for Tots collection barrel at the Quincy Post Office.

Sponsored by the U.S. Marine Corps Reserve, Toys for Tots has been making Christmas merrier for boys and girls in the Greater Boston area for 35 years.

Toys may be dropped off in the lobby of the Quincy Post Office in the James A. Burke Building at 47 Washington Street from Dec. 9-17.

Merry Christmas

The Jewelry Factory Outlet

Happy New Year

Quintree Mall, Braintree and
1466 Hancock St., Quincy, Ma.
(across from Child World)
Mon-Fri 10-8, Sat 10-6, Sun 12-5

Pen Watches Only $4.99

Famous Brand Name Ladies & Men's WALLETS and ACCESSORIES All 1/2 Price

14 K GOLD
25% to 75%
SAVINGS
ON EVERY PIECE
OF GOLD IN
OUR STORE.
Come in and Save

Quality Earrings
$1.49 each or 3 Pair for $4.00

Jewelry Boxes All at low Prices

Jordache Bags $1.99
Jordache Wallets $2.99

Ear Piercing Special $4.99

Large Selection of Sterling Silver Chains & Charms

Sterling Claddagh Ring only $6.99

OPEN SUNDAYS
OPEN EVERY NIGHT UNTIL XMAS

Holiday Gift Giving Special

This Coupon Worth
$5.00
TOWARD PICTURE FRAMING OF $20.00 OR MORE
This Offer Good At Time of Purchase Only
– Sale Items Excluded –
Not Valid With Other Offers
CUSTOM FRAMING
AMERICAN MADE PHOTO FRAMES
EXPIRES 12/31/82

GIFT CERTIFICATE AVAILABLE

The Largest and Most Complete Picture Frame & Art Supplies on the South Shore.

FRANTIC FRAMERS
479-4352
1592 HANCOCK STREET
QUINCY CENTER
(Same block as Coleman's)
OPEN MON. & THURS. NIGHTS

GIFT CERTIFICATE AVAILABLE

$2.50 OFF
OVER $20.00
$1.50 OFF
UP TO $20.00
ON ALL ART SETS
- OILS
- ACRYLICS
- WATER COLORS
- CALLIGRAPHY
- SILK-SCREENING
- AIR BRUSH SETS
- TECHNICAL PEN SETS

EXPIRES 12/31/82
COUPON

Concept Camera & Video

NIKON
FM2 $285.00
FE $317.00
FM $256.00
All with 1.8 Nikkor Lens

Canon
Sure Shot w/case $145.45
Super Sure Shot w/case $179.95
A-1 $334.00
AE1-P $249.95
All with 1.8 Canon Lens

Pentax
ME Super $209.50
IL-1000 $139.50
MX $209.50
All above w/Pentax F-2 Lens

Olympus
OM1 $219.95
OM2 $289.95
OM10 $199.95
XA $150.00
XA2 $99.00
All with 1.8 Olympus Lens

Video Recorder/Player
Quasar 5022 VHS $499
Panasonic 1265 VHS $529
with every Machine purchased
2 Tapes - Rent Free for One Week

We also Rent Video Tapes
NO CLUB TO JOIN
1 Tape $5.00 - 3 Days
2 Tapes $9.00 - 3 Days

80 - 200 Zoom Lens with Macro SPECIAL PRICE $149.95

Seville T.V.'s
12" B&W $79
13" Color $239
19" Color $269

Full Line of Accessories
Visit our
New Frame Department

PLUS

We feature Achiever Flashes
with 3 yr. over the counter Guarantee

VISA master charge Carte Blanche

Concept Camera, Inc.
1358 Hancock St., Quincy Center

472-5006
Mon.-Fri. 10-6
Sat. 9-4, Sun. 1-4

Christmas Sale Days In Downtown Quincy

KARATE

Fred Villari's Studios of Self Defense

Holiday Special

only **$20.00**

For One Month's Instruction for yourself . . . . or

Gift Certificates Available

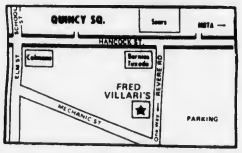

11 Revere Rd.
Quincy Sq. 773-0996

Daytime & Evening Instruction for Men, Women & Children

NORMAN'S ARMY & NAVY STORE

9 Revere Rd., Quincy (off Hancock St.) 479-8007
Mon-Wed 9-6, Thurs. & Fri 9-7, Sat 8:30-5:30, Sun 12-5:30

LOWEST PRICE IN TOWN

ALL STYLES OF SWEAT SHIRTS!! Thermal-lined, unlined, hooded, Full Zipper ½ Zipper Pullovers - All Sizes! plus X X

Complete Line of CARHART WORK CLOTHES

HERMAN SURVIVORS
8" # 7588 $53.95
6" Leather lined $54.95
8" Leather lined $57.95
All sizes from 6 - 12
We also carry Ladies 6" $54.95

ALL KINDS of SWEATERS
Large Selection of CAPS and COWBOY HATS
Thermal Underwear Wool Socks & Gloves

Air Force Jackets Green & Blue $42.95
Deck Jackets Green & Blue $36.95

PEA COATS
Sizes 34-42 $44.95
44 - 46 Slightly Higher
Boys from 14 - 20 $42.95
X Long 36 - 42 $57.95
Sizes 44 - 48 $59.95

FIELD JACKETS
Quilted Lining S-M-L $34.95
XL $36.95

M-65 FIELD JACKETS
S-M-L $44.95
XL $46.95

FROST PROOF
MADE IN U.S.
100% Cotton Flannel Shirts
Regular S-M-L-XL-XX
EXTRA TALL

HIT EM HARD. TOUGH TAILORED
Corduroy Work Pants $17.95
Flannel Lined Chinos $19.95
Iceman's Wool Pants $29.95
LEE RIDER CORDUROY $14.50 pr.
Straight leg & Boot leg 2 for $28
Large selection of color Sizes 27 - 42

First Quality merchandise at Affordable Prices

LOOK AROUND - AND COMPARE — Then Do your Holiday Shopping at Norman's
BUY MORE AND PAY LESS

Happy Holidays from...

QUOIZEL

FREE HOLIDAY GLASS GLOBE

Purchase any 16½" Quoizel antique brass finished lamp with its own hand-blown/hand decorated globe and receive the holiday Poinsettia globe FREE. You'll enjoy this "special addition" to your Christmas decor for years to come

$49.95 Complete

Granite city ELECTRIC SUPPLY COMPANY
19 Quincy Ave., Quincy
Phone: 472-6500
Showroom Hours: 8-5 Weekdays, 8-9 Thursdays, 9-4 Saturday
Mastercard and Visa accepted

HEAVENLY ROUNDS

1659 HANCOCK STREET
(CORNER OF SCHOOL ST.)
Short Walk From Courthouse Parking Lot

SPECIALIZING IN RELIGIOUS ARTICLES

"Infant Of Prague"
Infant Robes Available
All Colors
All Sizes
- Bibles
- Medals
- Memorials
- Vestments
- Memorial Cards
- Rosary Beads

Complete Line Of Square Dance Apparel

- Boots • Hats • Bolos
- Belts • Buckles
- Shirts • Dancing Shoes
- Feather Hat Bands

BOOTS
- ACME
- DINGO
- TEXAS
- DAN POST

HOURS:
Mon.-Wed. 9-5
Thurs.-Fri. 9-9
Sat. 9-5
OPEN SUNDAYS
DEC. 5, 12, 19
12 to 5 P.M.

PHONE
472-3092

master charge
MASTER CHARGE OR VISA WELCOME
VISA

Christmas Sale Days In Downtown Quincy

SAVE $5.00

On Any Pair Of

Scholl Shoes

With this Advertisement

It's Scholl by Miller

Expires 12/18/82

MILLERS SHOES

1546 HANCOCK ST., QUINCY

472-2794

master charge

AMERICAN EXPRESS

Step out in Style This Holiday Season

with a New Wardrobe from

Eileen's

Special Sizes

Dresses 12½-32½ • Blouses 36-54

Pants 30-48

OPEN EVERY NIGHT TIL 9 P.M

We Specialize In The Latest Half-Size Fashions At Budget Prices

- 100% Wool - Blazers, Skirts & slacks to mix & match.
- Jeweltone Velour Tops
- Fancy Party Blouses
- Velvet Blazers
- Full length & car coats
- Fake Furs • Jackets

Your Christmas Gift Giving Store

Gift Certificates

Free Gift Wrap

BLOUSES • SLACKS • SWEATERS • SKIRTS

DRESSES • PANTSUITS • LOUNGERS

SLEEPWEAR

JACKETS • COATS • HANDBAGS

LAYAWAY NOW FOR CHRISTMAS

FREE GIFT WRAP

Quincy's Only Store Specializing in Half-Sizes

1464 Hancock St., Quincy 479-7870

(Across from Child World)

OPEN DAILY 9:30 - 9, SUN 12 - 5

Ryder's

Curtains • Draperies • Linens

Holiday Specials

marimekko

COMFORTERS and MATCHING SHEETS

Including BOBOO • EVENING/MEADOW • SNOWFLOWERS

All at Sale Prices

SHEETS

	Reg.	Sale
TWIN	$11.99	$9.00
FULL	$14.99	$12.00
QUEEN	$17.99	$15.00
Pillow Cases	$11.99	$9.00

COMFORTER

	Reg.	Sale
TWIN	$52.99	$40.00
FULL	$62.99	$50.00
QUEEN	$79.99	$60.00

Seeded Voile Panels

94% polyester 6% cotton 65" wide panels in permanent press seeded voile.

White - Eggshell - Celery - Rust

	Reg.	Sale
63"	$6.49	$5.00
72"	$6.99	$5.50
81"	$7.49	$6.00

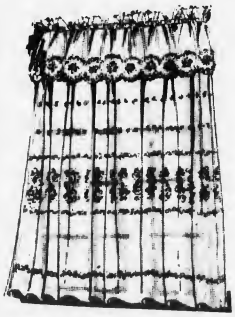

Embroidered Panels

100% polyester voile 60" wide panels embroidered in America patterns. MONIQUE By Howard Curtin.

WHITE - IVORY

	Reg.	Sale
60 x 84"	$26.99	$20.00
Valance	$14.99	$12.00

Placemat & Napkin Set

$3.00 set

assorted Patterns of Quilted Placemats with matching napkins. Values to $6.00.

Free Monogram

with the purchase of each towel we will Monogram one letter FREE while you wait. Additional letters may be purchased for $1.00 per letter.

QUINCY CENTER:

1489 Hancock St. - 773-1888

Store Hours: Open Daily 9-6; Thurs. & Fri. Evenings Til 9:00

PEMBROKE: North River Plaza

Jct. 139 & Rt. 3, Exit 12 off Rt. 3 - 826-3101

Store Hours: Open 9:30-9:00 Mon.-Sat.

Christmas Sale Days In Downtown

Koch Santa Visit Set For Dec. 18-19

The Koch Club's 26th annual Santa Claus visit to shut-in children will be conducted Saturday and Sunday, Dec. 18 and 19, between 2 p.m. and 5 p.m.

This program is conducted for children who are shut-ins year round.

Only parents of the shut-in children may make the request for Santa's visit and should contact Richard J. Koch, 241 Newbury Ave., North Quincy, 328-8286, and arrange a convenient time.

Richard M. Morrissey and Thomas P. Koch have been members of the committee for the past number of years.

The Koch Club's 27th annual Christmas Basket Program continues and members of the Koch Club wishing to donate canned goods or non-perishable foods are requested to leave them with the officers of their respective leagues, the executive or district director.

Members may also donate money toward the turkeys that are given with each basket.

The food baskets are distributed through local charitable organizations and through the Koch Club to needy families. Thomas F. Nestor is Chairman.

Deadline for donations is Monday, Dec. 20.

Koch Club Seeks Dolls

Mrs. Rita Kelleher, chairwoman of the Koch Club Dress-A-Doll program, announces that some 75 used dolls have been collected, washed, hair groomed, dressed and gift wrapped for presentation to needy girls at Christmas.

About 150 dolls are needed to fulfill the request of church and social service agencies who serve the needs of families at Christmas time.

New or used dolls may be donated to the program by contacting Mrs. Kelleher, Mrs. Ginny Derringer of South Weymouth or Mrs. Simone Koch of North Quincy.

Clean or used clothing for adults and children is also being accepted by the Koch Club for sorting, packaging and distribution to needy families for the holiday season.

FREE • FREE • FREE
DIAMOND PENDANT
1/2 pt. size on 24 kt. Electroplate Chain
with purchase of any 14 kt. Gold Chain
(specials not included)
with this coupon - While Supply Lasts

FREE
Sterling Silver Claddagh Pendant
w/purchase of any St. Silver Claddagh Rings
$12.90 or $19.90
Ladies Mens
Lighter Rings Avail at $5.90
With this coupon
Expires 12/15/82

Super Special
14 Kt. Gold Serpentine Bracelet
$8.90
Limit 6 While They Last

MEN'S CHAINS AVAILABLE
$59.90 to $199.90

FREE
14 Kt. Gold Claddagh Pendant or Genuine Emerald
w/purchase of Reg. Wt. 14 Kt. Gold Claddagh Ring
Lighter Rings also avail
at $59.90 $89.90
Ladies Mens
With this coupon
Expires 12/15/82

All 14Kt Gold Chains 20% off our discounted prices
Ball Serp. Brac. $12.90
Clover Charm $ 6.90
Large Selection of 14Kt. Charms $6.90 + $9.90

Super Special
Sterling Silver Serpentine Bracelet
$1.90
Limit 3 While They Last

All Sterling Silver Chains 40% off
S.S. Birthstone Earrings $4.90
S.S. Leaf Earrings $2.90
S.S. Initial Rings $6.90
Lg. Selection of Sterling Silver Charms $2.90 + $3.90

LONGCHAMP CRYSTAL GIFTWARE DISCOUNTED

Open Sundays 12-5 p.m.

master charge
VISA

PHASE II
DISCOUNT JEWELRY
1361 Hancock St., Quincy Square 472-6618

1 min. from MBTA
Lay away
Parking in Rear Lot

SANTA CLAUS SUITS
SALES & RENTALS
Bernie's
FORMAL SHOP
1586 HANCOCK ST., QUINCY 773-7213

Shirtsmith
is now No. 1 in Rock 'n Roll
Featuring
Two Sided Actual Tour Shirts
Sold inside at Concerts
(50% cotton, 50% poly American Made)
THESE ARE THE REAL TOUR SHIRTS!

NOW IN
- Van Halen '82 • Police '82
- Stones '82 - Screaming for Vengeance
- Stray Cats • Rock Tapestries (Adam & The Ants)
- Graphics - Pins - Patches - Buttons - Keychains
- Concert Programs and More

Come In and Automatically Qualify for an $800 Stereo System. Drawing Dec. 24 Noon

Shirtsmith
1452 Hancock St. 471-9439 Quincy Sq.

MAKE PLANS NOW FOR A GALA NEW YEAR'S CELEBRATION WITH US - RESERVE NOW

California
RESTAURANT and LOUNGE

Call Early To Make Reservations From 25 to 300 Persons

Complete Buffet Dinner • Champagne Toast • Party Favors • Music & Dancing To 2 A.M.

$12.50 Per Person - Purchase Tickets While They Last.

CALL BETWEEN 8 a.m. & 4 p.m. - 79 Parkingway, QUINCY 773-3400

Photo Quick of Quincy
In By 10 Out By 4
IT'S NOT TOO LATE

You Can Still Get Those Photo Christmas Cards You Wanted This Year And While You're Here, Check Out These Great Gift Ideas:

★ Photo Jigsaw Puzzles
★ Color (20 x 30) Posters From Your 135 Negative
★ Frames, Mats, Albums

All At Kodak

PHOTO QUICK® of Quincy
We use Kodak paper... for a good look.
In by 10, out by 4.
10 Granite Street
QUINCY CENTER - 472-7131

Mayor Plans New Job In Auditor's Offices

(Cont'd from Page 1)

Auditor's Office now is Sarah Saccone, who was budget coordinator in the administration of Mayor Joseph J. LaRaia.

She was laid off under the administration of Mayor Arthur H. Tobin but restored to the job by Civil Service and the courts. Her salary is $17,779 a year plus a $15 a week bonus.

Foy told the Council that if a new accountant is added, his or her salary would go to $16,478 in four steps, a situation that perturbed LaRaia, now a councillor.

"This highlights an inequity," he said. "There would be less than a $1,800 difference in salary and the current accountant (Saccone) has been there for 16 years.

"There could be a morale problem here that will surface again."

Council Cool To Library Post

(Cont'd from Page 1)

delegate all you want but you have to have someone with the authority."

Councillor Richard J. Koch noted that the library has gone from more than 100 employees to 38 under Prop. 2½ and "with those reductions I fail to see the need for a second in command."

The Council sent the matter to its Ordinance Committee for further consideration.

Parents' Council Meeting Dec. 13

The Quincy City-Wide Parents' Council will hold its monthly meeting Monday Dec. 13, at 7:30 p.m. in the Media Center of Central Middle School.

Adoration Of Sacrament At Sacred Heart Church

Adoration of the Blessed Sacrament will be held in the Sacred Heart Chapel, North Quincy, Saturday, 10 a.m. to 3 p.m. for the intention of the youth of the South Shore.

All are invited to come and pray.

Prayer for healing will be held Monday, Dec. 13, 11 a.m. to 12:30 p.m. in the Sacred Heart Chapel.

A penance service will be held Tuesday, Dec. 14, at 7:30 p.m. in the church.

The liturgy will be celebrated at 9:30 p.m. All are welcome.

SALE! SAVE $200

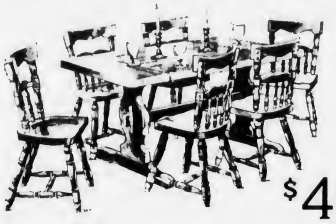

$499
Reg. $699
7 Pc. Trestle Table Set
Oak or Pine Finish

5 piece Glass Top Dinette Set
42" round Table only $279.00

3 piece Drop Leaf Butcher Block Kitchen Set
only $69.00

Also Tables and Chairs Sold Separately

VISA · master charge

Quincy Dinette
544 Washington St., Quincy Point - Next to St. Joseph's
773-3002 Weekdays 9-8; Sat. til 5 p.m.
FREE LAYAWAY

FREE
Christmas
Gift Labels

Ask for a set each time you visit any of our nine locations.

- 551 Adams St., Milton
- 27 Adams St., Quincy
- 581 Adams St., Quincy
- 624 Hancock St., Quincy
- 320 Quincy Ave., Quincy
- 298 Main St. & Rte. 228, Hingham
- 242 Washington St., Weymouth
- 121 Newbury St., Boston

Set of 8 labels plus 8 decorative stickers

Dependable Cleaners

O'Connell GARDENS
Landscape Service & Garden Center
471-6868
OPEN 7 DAYS
165 OLD COLONY AVE., WOLLASTON

PREMIUM CHRISTMAS TREES

WREATHS
ROPING
CONES
ALL DECORATIONS

Save Santa A Trip.

Send the Baking Dish Bouquet for Christmas.

CUSTOM DESIGNED BOWS SWAGS WREATHS

● DIRECTIONS ●
Take St. Ann's Road Opposite Main Gate of Veteran's Stadium on Hancock Street

LOWEST
Second Mortgage Rate in our area
15½% + 1 POINT
A.P.R. 15.77
WHY PAY HIGH FINANCE COMPANY RATES?
CALL US AND COMPARE!

EQUAL HOUSING LENDER

MEMBER FDIC/DIFM

EAST WEYMOUTH Savings Bank
Since 1872

Weymouth Office
744 Broad Street
337-0071

Hingham Office
86 South Street
749-7117

QUINCY LODGE OF ELKS recently donated $586 to the Quincy Council on Aging for the printing of a senior citizen discount booklet which is now available from the council. From left, are Jim MacGregor, chaplain; Leo Nunnari, chairman of the board of trustees; John MacPherson, trustee; Pat Venezia, exalted ruler; Mayor Francis McCauley; Brian Buckley, coordinator of the Council on Aging; Joseph McArdle, trustee; George Alcott, secretary; and Paul MacDonald, esteemed lecturing knight.

(Quincy Sun photo by Thomas Lee)

Chanukah Family Sunday At Beth Israel

The Beth Israel Family will celebrate Chanukah Family Sunday Dec. 12.

Chanukah morning services will be held at 8:30 a.m. at Beth Israel Synagogue, Grafton St., Quincy Point.

Festive breakfast and party will follow in the Morris Silverman Social Hall.

The annual family gathering is in observance of the Festival of Lights. Members of the synagogue, women's council and brotherhood are invited. Latkes and other Chanukah foods will be served.

Traditional Chanukah presents will be given to children.

There will be one Minyan only. Those attending are asked to come in time for the Davenen.

The brotherhood installation ceremony will also take place. Officers to be installed for 1982-1984 are Irving Isaacson, president; Henry Gretsky, George Golub, vice presidents; Gustavius Robinson, treasurer; and Barry M. Steinberg, secretary.

Members of the board of directors are Leon Berger, Sidney Blinderman, Louis Lubarsky, Bernard Reisberg, Samuel Skoler.

Emanuel Kaplan was elected honorary lifetime member of the board of directors.

In the spirit of the Feast of Lights, the officers will signify their dedication by lighting the large Chanukah Menorah.

Mark Ceurvels Lance Corporal

Marine Lance Cpl. Mark Ceurvels, son of Robert A. and Carol A. Ceurvels of 69 Barham Ave., North Quincy, has been promoted to his present rank while serving with Marine Corps Air Ground Combat Center, Twenty-nine Palms, Calif.

Hanging Of Greens At Bethany Church Sunday

The hanging of the greens will take place in Bethany Congregational Church, Quincy Centre at the opening of the 10 a.m. service this third Sunday in Advent.

The sanctuary windows will be decorated with large evergreen branches and candles. Gerald Capobianchi and Philip Sprague will hang the greens which will be brought to them by children of the church school:

Amy Chenette, Allison Hurley, Barbara Jones, Julie Lamb, Linda Massey, Soyon Park, Scott Parrsons, Elizabeth Roberts, Heather Stuart, and Jeffrey VanDyk. During the ceremony the congregation will sing Christmas carols.

Preceding the greening, the senior minister, Rev. J. William Arnold, will give a brief commentary concerning this Advent tradition.

The Advent wreath candle lighting ceremony will be led by Roger and Sandra Jones and their three children, Barbara, Jennifer, and Stephanie. The Children's Choir, under the direction of Sandra Jones, accompanied by Marsha Archer, will sing, "Emmanuel, Emmanuel."

The Chancel Choir will present the anthem, "Rejoice Today" by Darst, under the direction of the guest organist, Mark Dwyer. The historical sesquicentennial moment will be given by Heather McLain, and the morning scripture lessons will be read by Joanne French.

Associate Minister, Rev. Joel F. Huntington, will preach the sermon entitled, "An Obedient Role" based on the magnificat of Mary found in the first chapter of the Gospel of Luke.

Phu Van Luong, a 22-year-old Vietnamese refugee, will sing two special selections, accompanying himself on the guitar. A native of Saigon, where he did some professional singing, he escaped to Indonesia in 1981 and was admitted to the United States five months ago. He lives in Dorchester with an older brother, who is married and has three children. Phu Van Luong attends English language classes at the Indochinese Refugee Service Center which is located at Bethany Church. He will sing two numbers: "The Sadness of Saigon" and "An Evening Prayer."

There will be a 9 a.m. chapel service, and the church school will attend the first portion of the 10 a.m. service, after which the pupils will go to their classes. A nursery is provided for babies and toddlers. The public is invited to attend.

St. Joseph's Students To Entertain At Pagnano Towers

Students from the third and fourth grades of St. Joseph's School will present a program Friday for the senior citizens at Pagnano Towers in conjunction with their annual Christmas Party.

Entertainment is under the direction of Mrs. Carol Powers and Helen Pumphrey. Accompanist will be Frances McDonald.

Students will participate in an Advent/Christmas program Friday, Dec. 17 at 7:45 p.m. The program will be presented in the church and will consist of Scripture Readings, Scene Portrayals, and both Advent and Christmas Music.

The students are also involved in a reach-out program during the weeks preceding Christmas which involves collecting toys, games, etc. that can be used as Christmas gifts for others.

Now Opened!
Sullivan's Corner
1043 Hancock Street Quincy
(opposite Central Jr. High School)
ANTIQUES ● COLLECTIBLES
USED FURNITURE
Bought - Sold - Taken on Consignment
HOURS
Wednesday thru Saturday 10:30 - 5:30
(or by appointment)
Phone 471-6086 Day or Evening
Extended Hours For Your Holiday Shopping Convenience
Thursdays Til 8:00 P.M.
Sundays 1 To 4 P.M.

BRA-WEY FLORIST
94 Washington St.
Weymouth
337-0288 337-0289

GREENE LANDSCAPE
INTRODUCES
TREE LAND
SELECT CHRISTMAS TREES
$5.00 & UP
WREATHS
PLAIN & DECORATED
$4.50 & UP

FREE LOCAL DELIVERY
224 W. SQUANTUM ST.
N. QUINCY - NEXT TO MONTCLAIR EXXON
$1.00 OFF
WITH THIS AD
(THIS OFFER VOID WITH OTHER DISCOUNTS)

Grand Opening
NOW OPEN
Kiddie City
A new boutique for children ages Infant through 12 Years. Stop in for free cider and balloons for the kids
Stop in for free cider and balloons for the kids
Stop in and see our new Children's Consignment Store for clothing, furniture and toys.
Also beautiful hand-made crafts.
We accept consignments by appointment
331-6585
Kiddie City
68 Sea St., No. Weymouth
(right across from Post Office)
Hours: 10-4 - Closed Tues. and Sun.

Singing Bee!
Compiled By JANE HART
Illustrated By ANITA LOBEL
125 favorite songs with music for piano and guitar.
Illustrated in full color.
For all ages.
160 pp $16.
THE LITTLE BOOK ROOM
Distinctive literature for children and young adults
98 ADAMS STREET, MILTON VILLAGE
Monday-Saturday 10-5
Open Sundays in December

Sun Sports

Only 2 Starters Return

North Lacks Size But Will Have Speed

By TOM SULLIVAN

For the last few years the North Quincy basketball teams have had good size but lacked speed.

This year the Raiders' script will be different with a lack of size but more quickness than usual.

"This is one of the things I like about coaching," said Eddie Miller, who hopes to improve upon last season's 12-8 record. "You have to adapt and change to fit the personality of your team. It's this challenge that makes the job interesting.

"We are going to be a lot smaller than in the last few years and we are going to miss Chip Bunker (6-10 center now at the U. of Maine). But we will be quick and I think we will do better than a lot of people think we will."

Miller has only two starters back from last season, John Furland (6-3), senior center, and John Phelan (5-8), senior guard.

Tim Ryan (5-11), senior guard, saw some action a year ago.

Coming up from the junior varsity are Chris Bunker, Chip's brother (6-1), a forward; Steve Racette (5-8), guard; forward Pat McDonough (6-2); Paul Ryan, Tim's brother (5-10) guard, and center Nick Gelsomini (6-2).

Rounding out the squad are Garry Grown (5-10), Steve Hogan (5-8), Mike O'Hare (5-9) and Ken Runge (6-2), a fine looking sophomore who is expected to stick with the varsity.

"We are not very experienced but this team has one of the best attitudes of any squad I've had, they are really hustling and putting out," Miller said. "We will be relying on our speed."

Miller's assistant this year is Paul Fitzpatrick, a former Quincy High player and former coach at Bosto.. State College.

The Raiders will open on Friday, Dec. 17, hosting Stoughton, a strong Hockomock League team which has virtually its entire squad back. North will play Cathedral High of Boston in another non-league game Dec. 22 at the Daniel Marr Boys' Club in Dorchester.

THE QUINCY HIGH soccer team. Front, left to right, Ritch Parker, Charlie McGovern, Angelo Sudano, Jim Norton, Greg Morriss, Pat Sopp and Dhung Dho. Back row, Coach Bob Jack, Louis Sandonato, John Cassani, Eddie Boyle, Pat Ward, Marcello Cabrerra, Steve Thurston, Andy Eames, Eddie Munroe and Asst. Coach George Cochrane.

(Quincy Sun photo by Thomas Lee)

After Tough Season

Bleak Future For Quincy Soccer?

The Quincy boys' soccer team suffered through its worst season ever this fall, losing all 15 games, and unless there is a decided increase in interest, Coach Bob Jack sees a bleak future.

"One of the principal reasons for our record was a lack of personnel," said the veteran player and coach. "We had fundamentally weak players and there is a distinct lack of interest in the sport at the high school level. Only one player out of the Quincy Youth Soccer League came out for the school.

"We play, as North Quincy coach Paul Bregoli said, in a tough league (Suburban) and half measures and lack of dedication will go nowhere here. My assistant coach, George Cochrane and I have been associated with the game all our lives and have played, coached, managed and officiated games for 30 years or more and unless we get help quickly I'm afraid that soccer at Quincy High School has a long way to go."

Jack singled out some players for their dedication and their performances. They were John Cassani, Pat Ward, Marcello Cabrerra, Steve Thurston, Eddie Boyle, Andy Eames and Jim Norton.

Mudge, Riggs, Connolly, Kelly Suburban All-Stars

Quarterback Bob Mudge and end Kevin Riggs of Quincy and lineman Gerry Connolly and end Jim Kelly of North Quincy were named to the Suburban League all-star football team.

All were named to the first team on offense. Named to the second team on offense were Dave DiCarlo, Rich Brown and John Kozlowski of North Quincy and Mark Righini and Ted Walsh of Quincy.

Selected on the first defensive team were lineman Jamie Gravalese and back Paul Gilbody of Quincy and back Bob Leonard of North Quincy. Pat McDonough of North Quincy was named to the second team.

Flynn Elected Springfield Soccer Captain

Joe Flynn of North Quincy was elected captain of next year's Springfield College soccer team by his teammates.

Flynn has played in the Chiefs' midfield for two seasons and he will lead an experienced squad as only five players will be graduating from this year's squad.

Flynn is president of the Newman Community, an active community service group and is also an active member of the Ministers of the Eucharist. He is a junior and an English major.

Craig Leads Army Hockey

Robbie Craig of Quincy leads the Army hockey team with 15 points on six goals and nine assists in the Cadets' first eight games.

Craig, former Quincy high star and a product of the Quincy Youth Soccer Association, scored two goals, including the tying one, in a 3-3 tie with Oswego State.

DICK THE LOCKSMITH
Formerly Located At A
Quincy Center Hardware
Has Now Joined
GRANITE LOCK CO.
119 A PARKINGWAY, QUINCY
(Opposite Paperama)
472-2177
FREE PARKING

APPLIANCES Barile HEATING REPAIRS
PLUMBING CO.
2 Parkingway - Rear of 381 Washington St.
BRAINTREE
JOSEPH BARILE LIC. #4731
DO-IT-YOURSELF COUNTER
INSTRUCTED BY EXPERTS
The Finest in Plumbing Services
Since 1934
FUEL OILS AND SERVICE
843-4000
NEW INSTALLATIONS
REMODELING

WHAT SWEENEY'S WILL DO FOR FREE!
1 Free Tank of Gas with any windshield replaced under Comprehensive Insurance
2 Free Shuttle Service to and from Boston from our two shops while we work on your car. Call for arrangements
Also
- We will bill your Mass Insurance Co directly at no cost to you. Specialize in foreign & domestic auto glass
- Up to 30% off for non-insured installations
- No Deductible on auto glass
- Service while you wait
- Aluminium and Wood Storm Windows Repaired

Evening Hours by Appointment
SWEENEY'S GLASS
● Home ● Auto ● Commercial
Main Office
322 Bridge St.
No. Weymouth 331-3423
TWO LOCATIONS
Branch Office
291 Dorchester St.
So. Boston 269-0222

Woodward Spring Shop inc
The South Shore's Most Complete Automotive Service and Parts Center
EXPERT FRONT END WORK AND ALIGNMENT
- FRAME STRAIGHTENING
- BODY ALIGNMENTS

EXPERT
- MUFFLER INSTALLATION
- DUAL EXHAUSTS
- PIPES
- BRAKES

SPRINGS
FOR ALL MAKES OF . . .
CARS • BUSES • TRUCKS • TRAILERS
AUTO SPRINGS INSTALLED WHILE-U-WAIT
WHEELS BALANCED
Springs, Axles, Frames
STRAIGHTENED • ALIGNED • INSTALLED

BODY RESTORATION AND PAINTING
- R-M & ACME AUTOMOTIVE PAINT
- DEVILBISS SPRAY EQUIPMENT
- BODY TRIM FASTENERS

WHOLESALE - RETAIL — COMPLETE AUTOMOTIVE PARTS
HEAVY TRUCK SPECIALISTS — AUTO MACHINE SHOP
Complete line of services. We have a full staff of professional and experienced automotive specialists.
471-6950
111 McGRATH HIGHWAY, QUINCY
Hours: 8 to 5:30 Mon. thru Fri.

24 Quincy Players

Abp. Williams Finishes With 7-2 Record

The Abp. Williams football team completed an outstanding season, romping over Cardinal Spellman, 26-0, to finish with a 7-2 record.

It was the Bishops' fourth shutout.

The Bishops were 6-1 in the Catholic Central League and finished second behind unbeaten Dom Savio, which edged Williams, 6-0, in an overtime game.

The Bishops were stocked with Quincy players this fall with no less than 24 Quincy boys playing, several of whom played prominent roles in the big win against Spellman.

The Quincy players on the squad were Greg Rennie, Doug Murphy, Ken Maher, Jim Milano, Peter Canniff, Dean Marrone, Sean McGinn, John McCarthy, John Goslin, Rob Hickey, Mark Pecce, Kirk Riley, Mike Petrilli, Jeff Burm, John McCarthy, Larry Mahoney, Greg Hanley, Tom Connolly, Bill Gardner, Bill Clasby, Jim McCarthy, Tom Barron, Bill Egan and Angelo Russo.

Kevin MacDonald, a former Quincy resident, was the Bishops' first-year coach.

Quincy Wrestlers Open Season Against Foxboro

The Quincy wrestling team, one of the outstanding teams in Massachusetts during the past several years, opens its season Wednesday, Dec. 15, hosting Foxboro at 6:30 p.m. at the Vo-Tech gym.

The Presidents will be home to Stoughton, Plymouth-Carver and Newton North Saturday, Dec. 18, at 11 a.m. in a homecoming meet.

Carmen Mariano's Quincy team, which has compiled an amazing record over the last few years, has had practice meets with Bridgewater-Raynham, Norwell, Wayland and Norwood.

Quincy faces another demanding schedule which includes some of the top teams in New England. The Presidents will compete in a holiday tournament at Lowell and an invitational tournament at Sanford, Maine.

St. Joseph's A Team Defeats St. John's, 35-31

St. Joseph's A basketball team defeated St. John's C team, 35-31, in a South Shore Church Basketball League Goliath Division game at the Quincy YMCA.

St. Joseph's started quickly and took a five-point lead after a period but St. John's came back to tie it at 16 at halftime.

St. John's came out fast in the third quarter, and led by its big man, Dave Moore, took a nine-point lead going into the final session.

But St. Joseph's wouldn't say die and, led by Co-captains Steve Austin and Dennis Cronin, came back to pull out the decision.

Austin, who led all scorers with 14 points, also was outstanding defensively and had many key steals and rebounds. Cronin had eight points and was outstanding both ways. Dan Overby made a key steal at the end and also scored the winning points. He, Robert Fitzgerald and Ron Reichert played excellent ball. Others contributing to the win were Charlie Freeman, Steve Sullivan, Nick Kardoose and Scott Murphy.

St. Joseph's will play St. John's B team Saturday at 2:15 at the Quincy High girls' gym.

America's Finest
ATHLETIC JACKETS
for the entire family
EXPERT EMBROIDERY
Done on our Premises
JUNIOR S ADULT 6X
Group Prices Available
A. E. GOODHUE CO.
15 School St., Quincy
472-3090

P.V.C.
1624 Hancock St.
(next to Colman's)
Quincy Center
CANDLES & STANDS
Featuring 4 WICK MOON CANDLES
"WICKED WICK" Non-drip Candles
PYRAMID • MUSHROOM • KILROY
HORSES • BIRDS and MORE

Unique Gift Ideas from Colonial Federal . . . .
Join our Christmas or Chanukah Clubs and receive for only $1.00 a choice of holiday classic ornaments.
Ornaments otherwise available for $3.00 each.
Collector Item Car Bank
Scale model cars in sturdy, richly finished metal with movable wheels, come in the following models:
New This Year:
1906 Mack Truck, 1910 Stanley Steamer and 1915 Chevrolet Coupe. Other models also to choose from.
Shop early. Last year's supply sold out quickly!
$6.95
Can of Cash
We'll fill it with cash or anything else you'd like and then seal it tight! Great for tickets, gift certificates or special notes.
An exclusive with Colonial Federal and a yearly favorite.
$1.25
COLONIAL FEDERAL SAVINGS
and Loan Association of Quincy
15 Beach Street WOLLASTON 471-0750
801 Washington Street EAST WEYMOUTH (Next to Angelo's Supermarket) 331-1776
Cranberry Plaza WAREHAM 295-1776
802 S. Franklin Street HOLBROOK (Next to Angelo's Supermarket) 767-1776

Sports Memories

December, 1925

By TOM HENSHAW

Tribute Paid To Successful HS Football Team

Quincy citizens, led by Mayor Perley E. Barbour, paid tribute to the successful 1925 High School football team with a testimonial banquet at the State Armory, an event that was called "the greatest athletic night in the history of the city."

Gold footballs were presented to Coach Frank B. Mitchell, his assistant coach, Charles W. Hedges, and team lettermen, including Capt. William Lindholm, Edward Collagan, Munroe MacLean and Nate Nichols, who kicked the field goal that beat Brockton, 3-0.

Sterling silver medals were presented to the rest of the squad, silver bangle bracelets with blue and white pearls were given to the ticket sellers, and the cheerleaders received sterling silver megaphones.

Coach Mitchell was greeted with great applause when he told the throng of 400 that "today we are sufficiently advanced to require an enclosed field. Needing it, I feel sure it will be realized in a year or two."

CHRIST CHURCH IN OT

Bob Greenhalgh scored 11 points to lead the Christ Church basketball team to a 23-16 overtime victory over Swedish Lutheran in a Sunday School League contest at the Quincy YMCA. Edestrom had six points and Johnson four for the losers.

The Christ Church lineup included: Coulsen, Greenhalgh, forwards; Miller, Milk, center; Badot, Kelly, Girausso, backs.

The Swedish Lutheran lineup included: Carlstrom, Edestrom, forwards, Johnson, center; Gustafson, Sjostrom, backs.

In the opening game of the Sunday School League doubleheader, Bethany Congregational belted Braintree Congregational, 32-18, as Langdon scored 10 points, Pierce eight, and Bagan six for the Quincy team.

QUINCY SELECTS WIN

Bert Campbell and his teammate Ritchie booted two goals each as the Quincy Select soccer team came from behind to win a special match from the All-Clan team of Boston, 5-2, at Merrymount Park. Wilson had the other goal for the Quincy squad.

The Selects lineup included: Stewart, goal; Fitzsimmons, Herd, backs; Wilson, McGonnigal, Ross, halfbacks; Milne, Page, Campbell, Ritchie, Doherty, forwards.

HIGH SCHOOL SCHEDULE

An 11-game schedule, opening with the Massachusetts Nautical School on Jan. 8, was announced that for Quincy High School basketball team, which was about to open workouts under Coach George Clark.

The schedule: Jan. 8 - Mass Nautical; Jan. 15 - Arlington; Jan. 19 - Brockton; Jan. 26 - Bridgewater; Feb. 2 - Rivers School; Feb. 5 - Milton Academy; Feb. 9 - Brockton; Feb. 12 - Medford; Feb. 16 - Arlington; March 2 - Medford; March 9 - Milton.

NEW YEAR'S OPENER

The Wollaston Hockey Club, with the Wiley brothers, Mal and Roy, up front, were preparing to open the hockey season on New Year's Day against Malden on the Sailors' Home Rink off Wendell St. The team, organized five years ago, had a 22-1-1 record in 1924-25.

YMCA ON TOP

The Quincy YMCA basketball team, with the forward line of Milford, Olinto and Jenkins accounting for 30 points, soundly thrashed the Everett YMCA, 33-21, by coming from behind in the last quarter with a 19 point outburst.

QUINCY SQUASHED

The Quincy Neighborhood Club squash racquet team fell to Weston by a score of 5-0. Playing for Quincy were K.S. Pfaffman, C.R. Burgin, H. Schlenkelberger, S.W. Wakeman and J.B. Keyes.

RESTRAINING ORDER

George A. Morey of the Houghs Neck baseball team petitioned for an injunction in Norfolk Superior Court to restrain Alfred G. Doe, president of the Quincy baseball league, from presenting the Ban Johnson Trophy to the Quincy AA.

SPORTS BITS '25

Billy Corcoran scored 14 points and Babe Ganzel had 13 as the St. Joseph's basketball team opened the home season with a 33-19 victory over the Wellesley Town Team in St. Joseph's Hall . . . The Rev. M.D. Kneeland of the Massachusetts Lord's Day League denounced a proposed referendum to permit Sunday sports events in a speech at Bethany Congregational Church . . . W. Smith's nearly floor-length basket as the game ended provided the winning margin as Bert Cameron's Quincy City basketball team whipped the Kenney Club of Weymouth, 29-28 . . . Center Joseph (Dud) Foy was elected captain of the 1926 Quincy High School football team . . . Irving Coughlin broke his nose in two places in a collision with Chet Frazier during a practice session of the Quincy Point Tigers.

The record for most goals scored in a soccer career is held by the Brazilian soccer star, Pele. He scored 1,281!

Plenty Of Action In St. Ann's League

St. Ann's Hockey League has completed its second week.

In last week's Pee Wee games Colonial Federal blanked Fitzpatrick Roofing, 2-0, on two goals by Paul McLellan. Derek Robison had an assist.

JDA topped Ideal Elevator, 5-1, with David Kennedy having a hat trick and A.J. Kennedy and Jason Swan one goal each. Mike Noonan had Ideal's goal and Scott Raptellis assisted.

Keohane's walloped Duncan Donuts of North Quincy, 10-0. Eric Vesocchi had a hat trick, Joe Tosone two goals and Jim Leonard, Phil Johnston, Robert Olson, Adam Fitzpatrick and Mark Cummings one each. Tosone, Olson, Vesocchi and Cummings had assists.

In Bantam games, Bike 'n' Blade edged Plaza Olds, 5-4, with Bill Coose, Scott Noonan, Ricky DiCarlo, Howie Gordon and Scott O'Connell having the goals and Jim Gordon, Pete Gardiner and Mike Watt assisting. For Plaza Bob Climo had two goals and Jim Cahill and Mike Leonard one each. Brendan Cox and Cahill had assists.

The Riley Club blanked Lydon-Russell, 2-0, on goals by Jim Kilcommons and Leo McGrath. Bill Capplis and David Leonhardi had assists.

In the opening week's Bantam games Plaza Olds defeated Lydon Russell, 6-3. Climo had two goals and John Joseph, Ricky Damagella, Jim Morris and Gary Orlando one each. Bill Ward, Climo, Damagella, Leonard and Ronald Colleton had assists. Stephen Doran had two Lydon goals and Gary Clark one.

Bike 'n' Blade edged the Riley Club, 5-4, with Steve O'Conell having two goals and Gardiner, Noonan and Larry Bonome one each. Noonan and Kevin Jary had assists. Al Histen had two goals and Coose and Capplis one each for Riley. Capplis, Donlan, Kilcommons and Coose had assists.

In the Pee Wee Division Colonial Federal and Ideal Elevator tied, 4-4. McLellan and Robinson had two goals each for Colonial, while Brandon Farrell scored all four Ideal goals. Noonan had an assist.

Fitzpatrick Roofing defeated Dunkin Donuts, 5-1, with Chris LaForrest, Bo Smith, Billy Sullivan, Mike Ward and Jim Bryan having the goals. LaForrest Ward and Bryan had assists. Brian Campbell scored for Donuts.

JDA topped Keohane's, 7-3, with David Kennedy having a hat trick, A.J. Kennedy two goals and Swan and David Kvalnes one each. Jeff Petrine and Chris McDermott had assists. Cummings had two goals and Tosone one for Keohane's with assists for Vesocchi and Cummings.

FORMER NORTH Quincy Football coach Dave Burke was honored at a testimonial. Among those present were, left to right, current North coach Ken McPhee, athletic coordinator and former North coach Carl Leone, Mrs. Burke, Burke, former North coach Jack Donahue and Boosters Club President Fran Barry.
(Quincy Sun photo by Thomas G. Lee)

Sylvia Coaching QHS-NQHS Until North Hockey Post Filled

Veteran Quincy coach Bob Sylvia coaching both the Quincy and North Quincy hockey teams?

He won't be when the season starts, but for the present, Sylvia is the interim North coach until a new coach is selected to succeed Kevin Lewis, who recently resigned.

For the second time last week the Quincy School Committee failed to appoint a new coach, voting 4-3 against appointing Kevin Jago, the Raiders' assistant coach who was recommended by Supt. of Schools Dr. Lawrence Creedon and a screening committee of school officials and parent and student representatives.

The only two applicants for the job are Jago and Jack Crowley, assistant coach at Quincy for several years.

The four school committee members who voted against Jago said they feel Crowley should get the job because he has more coaching experience and is a former Quincy teacher.

Creedon said he supported Jago because he is already a part of the hockey program at North and has the support of players and school parents.

Under state law a school committee can accept or reject a superintendent's job recommendations but it can't pick a candidate not recommended by him.

Creedon said he would form a new screening committee and make a new recommendation as soon as possible. The next regular school committee meeting is scheduled for Dec. 15.

Hockey practice started Monday, Nov. 29 with Sylvia the interim North coach. Athletic Coordinator Carl Leone said he doesn't know if the veterans Presidents' coach will remain as interim coach.

School committee member Mary P. Collins, who supported Jago, said the committee's action will hurt the team. "It's very unfair for these students to have to go into the season without a coach."

The others voting for Jago were John J. Sullivan and Nicholas Verenis. Those voting against him were Francis Anselmo, Christopher P. Kennedy, Joan Picard and Mayor Francis X. McCauley, committee chairman.

Picard said, "I am very disappointed with the way the screening committee handled this particular case. The man who did not get the nod is far more qualified than the man who did."

Collins said, "Just because a person has more experience doesn't mean his is more qualified. I have a great deal of confidence in the screening committee."

• *Senior Hockey*

Fowler, Kane's Tied For Top

Fowler House and Kane's Place remained in a tie for first place in the Quincy Youth Arena's Senior Hockey League following wins last week.

Fowler House bombarded Washington Tap, 13-2, with Lou Matthews and Jack Campbell having hat tricks. Bob Brennan had two goals and Dan Gorman, Tom Brennan, Steve DiGiovani, John Norton and Scott Richardson one each. Kevin Boudreau and John Shields scored for Washington and Jack Tobin had an assist.

Kane's edged Kelly's Pub & Grub, 4-3, with Dave Peters having two goals and Mark Paolucci and Tom Cahill one each. John Cooney had two goals and Jim Sayers one for Kelly's.

Esquire Neckwear topped Joe's Pub & Grub, 7-2, with Pat Clifford, John Hassenfuss, Dan Flaherty, Joe DeLuca, Dave Gendreau, Dave Hassenfuss and Ed Curley having the goals. Frank Guest and Jim Shea scored for Joe's.

The standings: Fowler House, 3-0-0; Kane's Place, 3-0-0; Esquire, 2-1-0; Kelly's, 1-2-0; Joe's, 0-3-0; Washington, 0-3-0.

Vin Harte Receives Honorable Mention

Senior Co-Capt. Vin Harte of Quincy, tight end for the Bridgewater State College football team, was a N.E. Football Conference honorable mention selection.

Harte (5-foot-11, 200 pounds), led the Bears (5-3-1) with 27 receptions in nine games, three for touchdowns. He had an average of 16.1 yards a catch.

He is a graduate of Quincy High, where he captained the 1978 team.

Police Defeat Hingham, 7-2

The recently-organized Quincy Police hockey team defeated the Hingham Hombres, 7-2, to remain undefeated.

Kevin Healey, Paul Leman, David Pollara, Bob Roche and Bill Connolly were Quincy's scorers. Coach Thomas Healey praised the work of the defense and the all-around team play.

NEWSCARRIERS WANTED
Here's a chance to earn extra money by building a Quincy Sun home delivery route.
Telephone: 471-3100

REPLACE DRAFTY, WORN OUT WOODEN WINDOWS WITH
NEW ALUMINUM REPLACEMENT WINDOWS
• CARPENTRY
• REMODELING
• INTERIOR
• EXTERIOR
• KITCHENS
• BATHROOMS
• FAMILY ROOMS
• PORCHES
• ADDITIONS
PAUL J. CAVALLARO & SON
337-7838
LICENSED INSURED
22 YEARS EXPERIENCE

IF YOU NEED
Painting - Interior or Exterior - Roofing, Gutters, Carpentry
Call Us
COMPETITIVE PAINTING CO.
Quincy, Mass.
479-3909
Free Estimates, 20 Years Experience

REBATES
SMITH-CORONA®
CORONAMATIC™
2200 $20
2500 $25
electric portable with cartridge correction
QUINCY Typewriter Service
"We service what we sell"
5 Maple St., Quincy Sq. 472-3656

QUINCY SMALL ENGINE REPAIR
COMPLETE PARTS & SERVICE
Now is the Time to Have Your
SNOWBLOWER
TUNE-UP
GET READY FOR WINTER
AUTHORIZED DEALER
FOR SHINDAIWA CHAINSAWS
(REAR) 471 HANCOCK ST., QUINCY
PICKUP & DELIVERY SERVICE AVAILABLE 773-1718
HOURS: 8-4 DAILY 8-1 SATURDAY
We also repair chainsaws and lawnmowers
Factory Authorized BRIGGS & STRATTON & TECUMSEH SERVICE

Stay Alive!

By John Valante

GAS + KIDS=DANGER

Since the gas shortage and consequent hoarding of gasoline, the rate of gasoline-caused burns in children has skyrocketed. Last summer this resulted in a number of extensive burns to children who found and spilled gasoline.

Research has shown that children are less apt to note the distinctive smell or even the taste of gasoline and thus, fail to be warned of its potential dangers. It is also hazardous to breathe the fumes from the fuel.

In fact, what makes gasoline so dangerous is that the fumes as well as the liquid are combustible. Gasoline vapor expands and tends to fill all the available space in a container. The pressure can split the seams of an unvented can or plastic vessel, but the vapors can even leak from a vented "safety" can. All that is needed are sparks from a light switch, electrical appliance, car ignition, or a short in the tail-light or brake-light circuit combined with the fumes to trigger an explosion. The explosive power of one gallon of gasoline equals that of 14 sticks of dynamite.

This information has been brought to you as a public service by NABORHOOD PHARMACY, 406 Hancock St., No. Quincy.

OUR SERVICES INCLUDE:

Charge Accounts
Delivery Service
Insurance Receipts
Free Gift Wrapping
Ostomy Supplies
Tax Records on Request
Utility Payments Mon. - Sat. 9 - 5

Phone: 328-3426

JODY TRAFTON, 8, performs for the Somersault Center Class IV gymnastics team.

Somersault Gym Team Opens Season

The Somersault Gymnastics Center boys' and girls teams of Quincy opened their season recently with the girls going to Lakeville to face the Gym Hutt and the boys traveling to Waltham for an open competition with more than 100 boys participating.

The girls' Class III did well led by Carolyn and Marianne Janik, Allison Lawrence, Sally Donovan and Kathy Johnson. Donovan placed on balance beam, Allison on uneven bars and Johnson in vaulting. Other specialists competing were Amy Johnson, Joanne Ryan, Debbie McArdle, Katie Doyle, Erin Connolly and Lori Breen.

The Class IV team also did well in its first meet ever. Jodi Trafton was the best in all-around, Tricia Fontecchio was second and Shannon Mellor was third as she went up in only three events.

The boys Class IV team also had its first meet ever and started off nervously but hung in there and made a fine showing. Dennis Lawrence was the top all-around scorer for the team with 36 points. Others in Class IV were Paul Coska, Mike Moody, Joe Hayes and Jim Delaney.

In Class II and III Joe Haran placed on rings and vaulting and Nat Goodale won the longest handstand contest. Dave Johnson placed on rings and in vaulting.

The Class I team, one of the best in New England, had Mark Arnold winning the all-around, Carlton Noble placing second and John Hill improving by four points from last season and finishing third.

The center is open every day. Those wishing information on the center or on gymnastics in general are asked to call Tom Fontecchio at 328-9405.

Ryan Wins Decision

At a recent amateur boxing show at Uncle Sam's in Nantasket, 17-year-old Glenn Ryan of Houghs Neck decisioned S. Kelly of Braintree in the 139-pound class. It was Ryan's first bout. He represents Quincy YMCA.

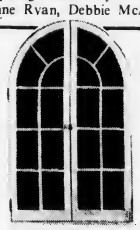

DORCHESTER
Door & Window
305 FREEPORT ST.
DORCHESTER, 02122
Tel. 265-3803
"Specializing in Custom Made"
- Andersen Windowalls ®
- Steel Door Systems
- Casement Windows
- Replacement Doors & Windows
- Aluminum Storm Doors & Windows

For Home Delivery
Call 471-3100
The Quincy Sun
1372 Hancock Street Quincy Mass 02169 617-471-3100

ATTENTION!
100% FREE TUITION
MASS. NATIONAL GUARD
TO ANY STATE FUNDED COLLEGE OR UNIVERSITY
FOR FURTHER INFORMATION CALL
JACK CURRAN
617-471-9390
THE MOST IMPORTANT PART-TIME JOB IN AMERICA

Youth Hockey

• *Bantam House*

Johnson, Baskin, McGinn Win

League-leading Johnson Motor Parts edged Burgin Platner, 4-3, in the Bantam House League with Scott Stirling having a hat trick. Bob Bubencik had the other goal. Bubencik had two assists as did Dan Hurley and Shawn Craig. Keith Freeman and Dennis Doherty had one each. Brian Mahoney was outstanding in goal. Chris Boussy, Bill Palmer and Rich Connelly scored for Burgin with two assists for Jeff Scott and one each for Palmer, Boussy, David Hack and Ed Mortell.

Baskin Robbins blanked Doran & Horrigan, 2-0, with Joe Straughn in goal. Tony Scola and Paul Cronin had the goals and Dave Maimaron, Dave Kraunelis, Steve Perdios and Bob Burgess had assists.

McGinn Sunoco rolled over the Quincy Sun, 7-1, with John O'Connell having a hat trick. Mike Bartkus had two goals and Mike Daly and Steve Constas one each. Tim Duff, Constas, Daly and Bill Ferrara had assists. Bill Murphy scored for the Sun with Steve Miller assisting.

The standings: Johnson, 6-1-0; McGinn, 4-3-0; Quincy Sun, 3-3-1; Burgin Platner, 3-4-0; Doran & Horrigan, 2-4-1; Baskin Robbins, 1-4-2.

• *Midget House*

Suburban, Fire Dept., Co-Co Club Rack Up Wins

League-leading Suburban Disposal blanked Fire Extinguisher, 2-0, in the Midget House League, with John O'Connor and Kevin Jennette having the goals and each assisted on the other's goal. Jim Clary was outstanding in goal.

Quincy Fire Dept. walloped Caddy Marine, 7-1, with Bill Lawless having a hat trick and three assists. Bob McCabe, John Burm, Colin Powers and Frank Coyman had the other goals. Bob Galvin had two assists and Burm, McCabe and Powers one each. Chip Griffin scored for Caddy.

The Co Co Club bombed Rogan Hennessy Paving, 11-2, as Sean Barry and Tom Murphy had hat tricks. John O'Connor had two goals and Rich Horrigan, Dave Casey and Joe Mastroianni one each. Horrigan had three assists, Mastroianni, O'Connor and Barry two apiece and Murphy, Marty Tolson and Paul Belanger one each. Mark Lamie and Mark Chambers scored for Rogan and Mark Walsh had two assists.

The standings: Suburban, 6-3-1; Extinguisher, 5-3-2; Quincy Fire, 4-4-2; Co Co Club, 4-5-1; Rogan Hennessy, 3-4-3; Caddy Marine, 2-5-3.

• *Mite-Squirt House*

Harold Club On Move, Devils Upset Balducci's

The Paul Harold Club moved to within a point of league-leading Balducci's in the Mite/Squirt House League following a 1-0 win over UCT. Pat O'Donoghue had the goal and Sean McArdle assisted.

Feeney's Devils upset Balducci's, 5-3, with Jim Smith having a hat trick. Shawn Kane had the other two goals. Smith also had two assists and Kane, Jeff Bertoni and Sean McCarthy had one each.

BoCar Printing walloped Lydon Russell, 7-1, with Joey Zona scoring four goals and Jim Smith, Sean McCarthy and Jamie Tapper one each. Tapper had two assists and McCarthy, Steve Jewell and Richie Watt one each. Mike Rudnisky had Lydon's goal with Karyn Mosher assisting.

The standings: Balducci's, 4-1-1; Harold, 4-2-0; Feeney's, 2-1-3; UCT, 3-3-0; BoCar, 2-3-1; Lydon Russell, 0-5-1.

• *Pee Wee House*

Bersani, Gear Win

League-pace setter Bersani Brothers edged Dee Dee's, 3-2, in the Pee Wee House League with Bob Thomas, Kevin Marston and Brian Mantville scoring the goals. Marston, John Arnstein, David Nogler and Paul Prioli had assists. Bob Ierardi and Brian Taylor scored for Dee Dee's with assists for Gene Moore, Paul Leman and Mark Rudnisky.

Boston Gear defeated Mug 'n' Muffin, 4-2, on goals by Darren Simonelli, Bill Fraser, Steve Connelly and Jim Ferrara. Fraser, Connelly and Simonelli had assists. Brian Backman and Sean Glennon scored for M 'n' M with Jeff Hemphill and Bob Merrill having assists.

Keohane's and Mug 'n' Muffin tied, 2-2. Martin Feeney and Rod Davis scored for Keohane's with Tom Walsh having an assist, while Joe Jackson and John Heaney scored for M 'n' M with Tom Gleason and Sean Glennon assisting.

The standings: Bersani, 5-1-3; Gear, 5-3-0; Dee Dee's, 4-2-2; Keohane's, 2-3-3; Mug 'n' Muffin, 0-7-2.

Pee Wee B's Defeat Billerica, 5-3

Quincy's Pee Wee B hockey team defeated Billerica, 5-3, with Brian Mosher scoring two goals and Billy Dineen, Brian Kelly and Jon Brosnan one each. Paul McGrath had two assists and Brosnan, Mike Toland and Erik Abboud one each. Scott Cunningham and Jeff McClory played well in goal.

Earlier the Pee Wee B's had rolled over Milton, 9-0, for their fifth shutout in a row as Cunningham and McClory stood out.

Dineen had a hat trick and Kelly, Brosnan, Hank Miller, Mike Leonard, Toland and Bobby Kane a goal each. Jimmy Lamparelli and Mosher had two assists apiece and Kelly, Miller, Leonard, Toland, Tom Roberts, Terry Hack and Sean Doherty one each. Leonard, Mosher and Tom Roberts played outstanding two-way games.

RADIATOR PROBLEMS
AUTOMOBILE AIR CONDITIONING EQUIPMENT
GAS TANKS & HEATERS
Over 35 years in Radiator Repair
MORSE'S AUTO RADIATOR INC.
328-7464
179 W. SQUANTUM Next To "T" QUINCY

NEWSCARRIERS WANTED
Here's a chance to earn extra money by building a Quincy Sun home delivery route.
Telephone: 471-3100

Squirt B's Bomb Hingham

Quincy's Squirt B hockey continued to dominate the South Shore Conference by bombing Hingham, 10-0. It was Quincy's ninth win in a row and fourth shutout as it remained unbeaten and untied in league play.

The line of John Witham, Jeff Freeman and Joey Bevilacqua did most of the scoring with Witham having two goals and an assist, Freeman three assists and Bevilacqua a goal and two assists. Greg Hohmann, Jimmy McCarthy, Mike Lally, Mark Kelleher, Bobby Scott, Jason Radzevich and Danny Savage had a goal each. Hohmann had two assists and Lally, Billy Lydon, Sal Manganaro, Keily Morris and Kelleher one each. Richie Brooks was outstanding in goal.

In the Winthrop A League the Squirt B's overcame a 3-1 deficit to tie Somerville, 4-4. Hohmann had two goals and Morris and Freeman one each. Lally, Manganaro, Jeremy Burm, John Grennon and David Mellyn had assists.

Squirt A's Wins 11th

Joey Fasano's two goals led Quincy's Squirt A team, sponsored by South Boston Savings Bank, to its 11th straight South Shore Conference victory, 4-2, over Braintree.

Michael Baylis and Dave Santosuosso had the other goals and Timmy Collins and Ken Staskywitz had assists. Fred Regan played well in goal.

Bowling

Bowes Rolls 370 In Koch Women's League

Linda Bowes rolled a top 370 in the Koch Club Women's bowling league to top the individual three string total of 354 held by June Hillier.

Bowes accomplished the task with strings of 112, 121 and 137, moving her ave age to a 103, a virtual tie with Hillier who has led the league with 103.

Sandy Regan continues to hold the top single string with 138.

Linda Bowes' 370 allowed her team to take the best team three string total of 1398 from Hillier's unit whose 1393 was tops.

Hillier's team still leads the loop in the standings.

The Koch Club women's league meets Thursdays at 8:30 p.m. at the Merrymount Daylight Alleys. Women are invited to join and participate as regular or spare bowlers.

Sun Leads Little Loop

The Quincy Sun leads the Quincy Bowling Little Loop with a 42-14 record, followed by the Dick Morrissey Club at 39-17.

The standings: Sun, 42-14 (total pinfall of 7091); Morrissey, 39-17 (7115); Joseph E. Brett Club, 32-24 (7103); Atlantic Fuel Oil, 31-25 (7000); Local 1451, IAM, AFL-CIO, 30-26 (7118); James R. McIntyre Club, 30-26 (7117); Bryan Post VFW, 26-30 (7041); Atty. Geroge Burke Club, 24-32 (6757); Sen. Paul Harold Club, 22-34 (7157); Montclair Men's Club, 22-34 (6964); Wollaston Bowladrome, 22-34 (6824); Quincy Elks, 16-40 (7066).

Last week's scores: Local 1451 8, Montclair 0; Brett 6, Elks 2; Sun 6, McIntyre 2; Atlantic 6, Harold 2; Morrissey 6, Bryan Post 2; Burke 6, Bowladrome 2.

Jim Saley of the Brett Club had the high individual single of 130 and high three of 347. The Brett Club had high team single of 388 and high three of 1107.

Saley was the only member of the weekly 300 Club.

The Top Ten: Brian Flanagan, 105.8; Neil Hatfield, 100.5; Saley, 99.7; John Broadbent, 98.9; Matt Micelli, 96.3; Paul Hennebury, 93.8; Tom Cook, 90.9; Robby Weikel, 90.6; Sean Foley, 90.6; John Outerbridge, 90.4.

Koch Fires 343 In Men's League

Tom Koch fired a 343 in the Koch Club Men's bowling league to top all scorers in the weekly "320 Club".

Tony Monti had a 342, Bob Dowling, 327, Jim Broadbent, 325, and Paul Koch, 323.

Al Mancuso moved his team back into first place in the team standings with 46 wins and 26 losses. Jim Moody pulled into a second place tie with Bob Woodman, Sr. Each has a 40-32 mark. Jim Broadbent and Paul Koch are deadlocked with 36-36 scores, Mario Scorza is 33-39, Steve Mancuso, 30-42 and Tony Monti 29-43.

Mike Martinelli has the top average of 107.2 followed by Mike Doyle with 107. Others in the top 10 are Tony Monti, 106.6, Larry McGue, 104.3, Jim Broadbent, 104.2, Roger Galante, 102.4, Steve Mancuso, 102.3, Dan Walsh, 101.9, Mike Lorman, 101.4, and Dave Prescott, 100.6.

Roger Galante has the best individual three string total of 368 and Mike Martinelli the top solo of 158.

Jim Broadbent's unit has the best team three string total of 1538. Bob Woodman, Sr.'s team has the top team single string of 549.

The League, in its 33rd season, bowls Tuesdays at 7 p.m. at the Wollaston Boulevard Bowladrome.

Men are welcome to join as spare bowlers and will be assigned to permanent teams when an opening occurs.

NEWSCARRIERS WANTED
Here's a chance to earn extra money by building a Quincy Sun home delivery route.
Telephone: 471-3100

INDOOR OUTDOOR
State ACCESSORIES Church
Flags Flags of All Nations Flags
FLAGS MADE TO ORDER
EAGLE FLAG CO., INC.
147 Beach St. 617
Wollaston, Mass. 02170 472-8242

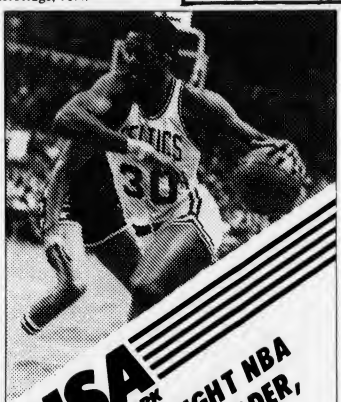
USA CABLE NETWORK
THURSDAY NIGHT NBA
LIVE DOUBLEHEADER,
DEC. 16!
Boston vs. New York
Dallas vs. Seattle
Channel 13
QUINCY CABLESYSTEMS
471-0151

JOHNSON MOTOR PARTS, INC.
MICRO AIR FILTERS $2.69
CHAMP OIL FILTERS $2.39 MOST AMERICAN CARS
BOOSTER CABLES
Heavy Duty
12 Ft. All Copper
REG. $9.95 NOW $7.95
CAM 2 MOTOR OIL 10-W-40
89¢ PER QT.
CHRISTMAS GIFT CERTIFICATES AVAILABLE
MUFFLERS
MOST AMERICAN CARS
$20.95 AND UP
JMP GEARED FOR PERFORMANCE
JOHNSON MOTOR PARTS, INC.
472-6776 65 SCHOOL ST., QUINCY

ENTRANCE-SCHOLARSHIP EXAMINATION
FOR NEW STUDENTS ENTERING 9TH & 10TH YEARS
JANUARY 5 or FEBRUARY 23, 1983
NO FEE IS CHARGED FOR THIS EXAM
NEWMAN PREPARATORY SCHOOL
Founded-1945
245 MARLBOROUGH ST., BOSTON, MASS. 02116
CO-EDUCATIONAL — GRADES 9-12
Full and Partial Scholarships
to be awarded for the term beginning Sept. 12, 1983
For Further Information, See Your Guidance Counselor
Or Call THE NEWMAN SCHOOL
(267-7070)

INJURED?
Do you have a case?
CALL ME TODAY.
You Need Someone On Your Side.
FREE CONSULTATION
Law Offices of
ALAN H. SEGAL
One Rockdale Street, Braintree
848-6272

SEND A GIFT SUBSCRIPTION

A Year Round Christmas Present
A YEAR'S SUBSCRIPTION TO
The Quincy Sun
"Quincy's Own Newspaper"
$9.00 In Quincy
$10.00 Outside Quincy
$12.00 Out of State
Telephone 471-3100
1372 Hancock St.,
Quincy, Mass. 02169

To: Name _____
Address _____
From: Name _____
Address _____
Your Message _____

Arts/Entertainment

At NQHS

Quincy Choral Society In Christmas Concert

The 100 voice Quincy Choral Society will present a Christmas concert Friday and Saturday at 8 p.m. at North Quincy High School.

Directed by Guest Conductor Ralph H. Farris, the chorus will present Antonio Vivaldi's "Gloria".

In addition, traditional Christmas music will be presented including "Christmas Day" by Holst, "The Innkeeper's Carol" by Eddleman, "The Shepherd's Story" by Dickinson and the "Hallelujah Chorus" by Handel.

Farris will also invite the audience to join in an old-fashioned carol sing.

Tickets are available from any choral society member or by calling Diane Murphy at 328-5970, Virginia Dindy at 471-9173 or Grace Mucci at 328-3712.

Tickets will also be available at the door. The Quincy Choral Society was founded in September, 1981 under the direction of Robert E. Brown, Director of the Quincy Symphony Orchestra.

The 1982 season will feature the December Christmas Concert, Brahm's "A German Requiem" in March and a "Pops Concert" in May.

The chorus recently sang at the annual Christmas festivities of the National Fire Protection Association at Batterymarch Park, Quincy.

Members of the society are primarily from Quincy and Milton but many other South Shore communities are represented as well. The group rehearse Monday nights at East Congregational Church, Milton.

A WINGED BIRD was carved out of a 200 lb. block of ice in about an hour by Joseph Dietrich during a demonstration recently at CETA headquarters in North Quincy.

(Quincy Sun photo by Stephen O'Gara)

Rehearsal Thursday For 'Encore, Encore'

A rehearsal will be held tonight (Thursday) at 7 p.m. for "Encore-Encore", the 15th annual musical extravaganza to be presented Feb. 19, 20, 21 and 22, by Germantown's St. Boniface Parish.

This year's production will feature the 'best-of-the-15' with a spirited cast working toward the goal of having the 1983 show the most spectacular of all.

Ed Rooney is again directing the production, assisted by Mary Flynn Murphy of the North Shore as choreographer.

Tonight's rehearsal is the final rehearsal for accepting new members into the cast.

NQHS Track Boosters' Flea Market Saturday

The North Quincy Track Boosters Club will sponsor a flea market Saturday from 11 a.m. to 3 p.m. in the North Quincy High School cafeteria.

Among the items available will be athletic equipment, crafts, Christmas decorations, gift certificates and other items donated by local merchants.

Company Theatre's 'Oliver' Continues

The Company Theatre will present *"Oliver"* on Saturday and Sunday at South Junior High School, Weymouth.

Mike Costa, 18, a senior at North Quincy High School, plays Fagin in the play. Mike has been with the Company for two years playing roles in *"Andy Hardy"* and Young Scrooge in *"The Christmas Carol"*.

Bryan Galligan, 13, a student at Broad Meadows Middle School, plays Oliver in the play. This is Bryan's second show with the Company. Galligan has also been involved in Diane Purdy's Theatre Workshop and Frank Santoro's Theatre Group of Quincy. He placed first in Community Auditions Talent Show and appeared on the show shortly thereafter. Bryan also enjoys playing piano.

Also starring from Quincy is Marco Zannelli, a North Quincy High graduate enrolled at Northeastern University as a communications major. He plays Sowerberry, the undertaker and also works as lighting director.

Amy Colby, a freshman at Quincy High, is a Londoner with a singing and dancing role. Ian Marshall, a resident of Quincy and a student at Thayer Academy plays Charlie Bates, one of Fagin's boys. Dave Cuervels, a senior at North Quincy High, is assistant lighting director and makes an appearance in the pub scenes.

The show is directed by Zoe Bradford and Jordie Saucerman of Quincy and Dribs Kleiman is technical director. Sue Koss of Weymouth is choreographer and Peter Edson is musical director.

For further information, call Mary Santry at 337-4225 or Zoe Bradford at 472-2619.

William Briggs To Present Tuba Recital

William Briggs, a senior at Eastern Nazarene College, will perform a baccalaureate recital on the tuba Saturday at 6 p.m.

He will be accompanied by Brady Millican, piano, and assisted by Lori Alden, flute, Robert Howard and Carol Ingalls, trombone, and Karen Rutherford, tuba.

This recital will be in the E. S. Mann Student Center Auditorium on the college campus, Wollaston.

His music will include "Concerto for Bass Tuba" by Vaughan Williams, "Serenade No. 12" by Persichetti, "Suite No. 1 for Tuba and Piano" by Wilder and others.

Admission is free. The public is invited.

DUTTON'S RESTAURANT
Featuring the Finest In New England Cooking
LUNCHEON 11 A.M. to 4 P.M.
DINNER 4 P.M. to 10 P.M.
Live Entertainment Nightly
ACCOMMODATIONS FOR Bowling Banquets Retirement Parties Showers Weddings & Anniversaries
FOR RESERVATIONS Call: 471-1623 471-5540
125 SEA ST. QUINCY 471-1623
DUTTON'S

Service On All Leading Brands Over 30 Years
South Shore Television
SALES AND SERVICE 479-1350
12 REVERE ROAD, QUINCY (Off 1586 Hancock St.)
Save with Carry in Service
Mon. - Fri. 9:00 - 5:00
Sat. 9:00 - 12:00
Remo DeNicola Lic. No. 12

金寶樓
GOLDEN BOWL RESTAURANT
Chinese, Polynesian & American Cuisine
Open Daily 11:30 a.m. to 2 a.m.
IN THE UPSTAIRS LOUNGE
Sun.-Mon.-Tues. ROGER LEE
Wed. thru Sat. TONY & KEN
Downstairs FRI.-SAT. EVES. BURGUNDY
DRESS CODE REQUIRED
Entertainment - 7 Nights 8:30 'till 1 a.m.
Dining Room Open til 2 a.m.
Luncheon Specials · 11:30 · 3 p.m. daily
Except Sunday & Holidays
Dinner Specials • 3 PM to 9 PM
TAKE OUT SERVICE — FREE PARKING
Open Daily 11:30 am · 2 am
85-89 Franklin St., Quincy • 472-4000 · 479-1776

JASON'S
1514 HANCOCK ST., QUINCY
SAVE ON RECORDS TAPES-LUGGAGE GUITARS-SHEET MUSIC LEATHER GOODS & MORE

Edie's SWEET SHOPPE
555 Hancock St., Wollaston
Hours: Tues-Sat 10-5, Wed til 9 471-0114
A complete line of candy making & cake decorating supplies.
★ Free candy making demonstration every Wednesday at 7:45 p.m.
★ Finest Quality hand dipped chocolates
★ All occasion cakes to order
★ New! Dietetic molding chocolate
Visit Santa Claus at Edies Sweet Shop Sunday, December 19th
OPEN SUNDAY 12-5 TIL CHRISTMAS

THE MUSICAL PRODUCTION of "How the Grinch Stole Christmas" will be presented Tuesday, Dec. 14, at 7 p.m. by students at the Beechwood Community Life Center, Wollaston. From left, are Diane DeMasi, Erin Kane, Patty Mahony, Joanne Kawolski, Nancy Leonard, musical director Gail Raftery, Christine Swierk, Beth Pacino, Jennifer Pickering and Jennifer Raftery.

(Kevin Foley Photos)

STAGE MAKE-UP is applied to Patty Mahony (right) by Christine Swierk as the girls prepare for a dress rehearsal of "How the Grinch Stole Christmas" set for Tuesday, Dec. 14, at 7 p.m. at the Beechwood Community Life Center, Wollaston. Donations will be accepted at the door.

Wollaston Glee Club In Christmas Concert

The Wollaston Glee Club will present the first concert of its 1982-1983 season Sunday at 3 p.m. in the Sanctuary of Wollaston United Methodist Church, 40 Beale St.

Guest artist will be Mary K. Houston, violinist, a member of the Brockton Symphony Orchestra.

The glee club's portion of the concert will include country western, popular, and Christmas songs. Audience participation will be welcome in the singing of traditional Christmas Carols during the Christmas portion of the concert.

Tickets will be available at the door at a reduced price for students and senior citizens.

Quincy Historical Society Has Nostalgic Christmas Items

The Quincy Historical Society at Adams Academy, 8 Adams St., Quincy, is offering nostalgic Christmas items through Jan. 8.

Hours are Monday through Sunday, 1 to 5 p.m., and Thursday, 1 to 9 p.m.

The Christmas Shop will be closed Dec. 24, 25, 31 and Jan. 1.

Available for purchase are reproductions of hand blown glass tree ornaments, Santa Claus, horns, drums, angels -- jigsaw puzzles in tins, booklets, postcards and other victoriana.

Other items include silk screened note paper, book marks, pens, mugs, pipe boxes and a selection of historical books.

Quincy Market Trip For Camera Club

The South Shore Camera Club will go on a field trip Saturday at 10 a.m. to the Quincy Market and Haymarket.

Meeting place will be inside the back door of Quincy Market at Swensen's Ice Cream Shop.

Lenses and fast film will be needed as well as flash.

Trip co-ordinators and leaders are Jean Dahlberg and Ralph Simpson.

For more information on the camera club, call Bob Gorrill, president, at 328-4012.

QUINCY CHORAL SOCIETY

A CHRISTMAS CONCERT

North Quincy High School

Dec. 10 & 11, 1982

8 P.M.

Adults - $4.00 Seniors - $2.00
Students - $2.00

Women's Club of St. John's
Announces Their Annual
NEW YEAR'S EVE CELEBRATION
Time: 8 p.m. - 1 a.m.
Place: St. John's Church Hall
Sit Down Dinner Catered By "Domenic's"
Dance Music By "The Kellys"
Tickets: $35 per couple $17.50 per person
You may purchase tickets from the Board
Members of the club or call 472-0221

WOLLASTON THEATER
14 BEALE ST. 773-4600
Wed. & Thurs. Dec. 8 & 9
"THE BOAT" (R)
Now In English
The Other Side of WWII
Eve's 7:00 Only
STARTS FRI DEC.10
Christopher Reeve
"SUPERMAN II" (PG)
A Hero For All The Family
Fri & Sat 7:00 & 9:15
Sun-thurs 7:00 Only
MON & TUES DOLLAR NIGHT
SEATS $1.50 MAT'S $1.25

O'Connell Gardens
165 Old Colony Ave.
Wollaston
SERVING YOUR WEDDING NEEDS
FRESH & SILK BOUQUETS AVAILABLE - CALL FOR APPOINTMENT
BILL GLOVER
Floral Design
471-6868

MILK CHOCOLATE SANTA CLAUS
8 oz $2.75
3½ oz $1.50
Merry Christmas to all! And to all a chocolate lover's delight. Treat your someone special to one of our half pound Santa's or to one of our stocking stuffer specials.
Also available: Santa's favorite . . . Chocolate and Penuche Fudge with or without the nuts. $2.75 lb.
Open Thursdays 11-5 Friday 11-3
Old Colony Candy Plant
180 Old Colony Ave.
Wollaston, Ma.
848-2350 Ext. 218 or 388

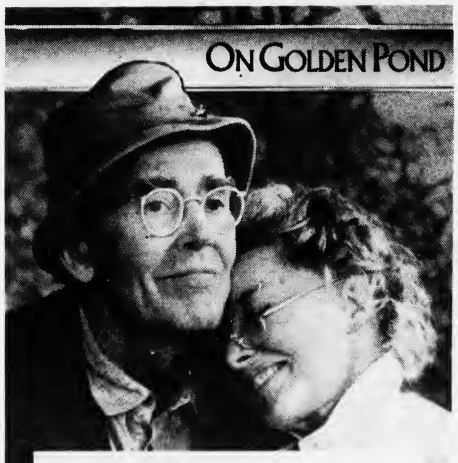

On Golden Pond.
Now Showing on HBO® and HBOnly.™
Academy Award-winning performances from two Hollywood legends.
Katharine Hepburn and Henry Fonda, together for the first time, in a story of one family's love renewed.
HBO Premiering Sunday, Dec. 12 at 8 PM.
QUINCY CABLESYSTEMS
471-0151
HBO service is available in areas served by cable TV and selected apartment buildings and private residences.
©1982 Home Box Office, Inc. All rights reserved. ®Registered service mark and ™ service mark of Home Box Office, Inc.

Quincy Sun Special Features

GRUBBY

By Warren Sattler

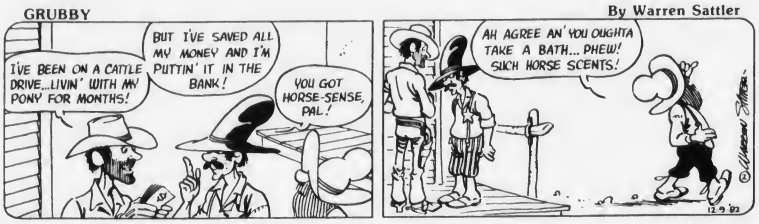

RURAL DELIVERY

By Al Smith

GRANDPA'S BOY

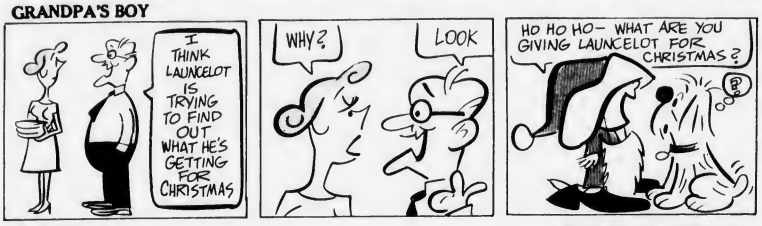

NAPOLEON

By McBride and Moore

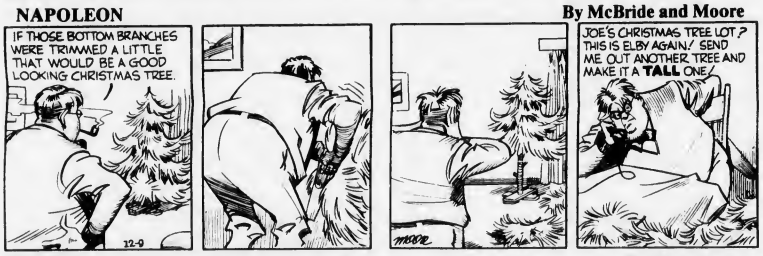

TWITCH

By How Rands

IT JUST SO HAPPENED

by Kern

WORDS & MEANINGS

By D.J. Coates

Unmix the letters in the boxes to form a word. Then circle A, B or C for the correct meaning (or definition).

Score yourself as follows:
4 Correct-Excellent 2 Correct-Fair
3 Correct-Good 1-0 Correct-Poor

1. h a n k
   A. LORD B. SERVAHT C. HOST
   Clue: Kubla - Ch - Qa -

2. s m i r e
   A. RICHMAN B. SALESMAN C. PENNYPINCHER
   Clue: Scrooge was one.

3. b e f l e e
   A. WEAK B. SAD C. GROUCHY
   Clue: After an illness you feel this way.

4. s o r e m e r
   A. PAY B. REGRET C. GUILT
   Clue: To feel sorry for your actions

12-9-82

Answers 1. KHAN-A 2. MISER-C 3. FEEBLE-A 4. REMORSE-B

STARSCOPE

Clare Annswell

WEEK OF: DECEMBER 9

AQUARIUS — January 21-February 19
Relationships with superiors improve dramatically and finances take a turn in a brighter direction. Friend is unusually difficult to please; allow your patience to be stretched.

PISCES — February 20-March 20
Thursday-Friday spotlight financial and legal matters. Travel includes some detours and perhaps an unexpected companion. Creativity can lead to profitmaking on Monday-Tuesday.

ARIES — March 21-April 20
Avoid tendency to take on more than you can or really want to handle. Simplification should be your keyword. Several delayed projects get the go-ahead — all at one time.

TAURUS — April 21-May 22
Thursday-Saturday find you and partner engaged in a battle of the wits; keep the tone light. Delays can be frustrating through the weekend; try to have alternative plans.

GEMINI — May 23-June 21
Recognizing your strengths and weaknesses leads to a breakthrough in your personal life. Companion shows a gentle side. Homefront begins to buzz with voices of bright new faces.

CANCER — June 22-July 22
Thursday-Friday feature domestic complication, perhaps brought on by a surprise guest. In workplace, reserve all judgment till you've heard every side of a very complicated story.

LEO — July 23-August 22
Domestic environment becomes increasingly lively through the week, and early arrivals and last-minute delays keep you hopping. An older friend shows a surprisingly generous side.

VIRGO — August 23-September 22
The facts you've been waiting for arrive by the end of the period — and may require considerable study. An outspoken friend becomes an important ally. Your unconventional ideas win support.

LIBRA — September 23-October 22
If filling out forms, pay attention to instructions and resist temptation to add personal touches. Earning money at home is accented. Romance is on the upswing.

SCORPIO — October 23-November 21
Express your worries at place of employment; martyrdom is not your style. Extravagant streak should be checked before it gets out of control. Romantic intuition is strong through the week.

SAGITTARIUS — November 22-December 22
Competitor becomes more friendly, but on a personal — not a professional — level. New romantic opportunity arises, but timing is not the best. Unexpected gift may arrive on weekend.

CAPRICORN — December 23-January 20
A colorful week in which you encounter creative and offbeat individuals. Romantic relationship takes a serious turn. Health and fitness program benefits when you find a partner.

BIRTHDAY THIS WEEK
In return for honesty, you give limitless affection. You're freedom loving and loyal, and no one can — or should try to — fence you in. Domestic and financial responsibilities increase till April. Career path may take an important new turn by late summer or early autumn.

BORN THIS WEEK
December 9th, actor John Cassavettes. 10th, actress Una Merkel. 11th, actress Rita Moreno. 12th, singer Dionne Warwick. 13th, actor Dick Van Dyke. 14th, actress Patty Duke Astin. 15th, comedian Tim Conway.

Crossword

ACROSS
1. Distinctive symbol
6 Tropical tree
11. Lengthwise
12. Smoothed
13 Pronoun
14 More homely
16 Greek letter
17 Note of scale
18 Song for one
19. Extinct bird
20. Scarlet
23. Italian river
24. Citrus fruit
25. Hang down
27. Journey
29. Country
32. Unclosed
34. Mineral rocks
35. And (Fr)
37. Winter precipitation
39 Vigor
40. House tap
42. Toward
43 Plural ending
44 Weak in mind
46. Son of Miled
47 Stair post
49. Spring flowers
51 Dill
52 Small piano

DOWN
1. Lure
2. Change
3. Perform
4. African antelope
5. Ova
6. Oil: comb. form
7. Household God
8. Within
9. Snake poison
10. Draw out
12. To guide
15. Cut off
19. Mature
21 Colorado park
22. Raised platform
24. Mouth parts
26 Depart
28. Internationol language
29 Special prayers
30 Gotten up
31 Gaseous element
33. Be aware of
36 Works
38 Most inferior
40 Electric unit
41 Turn over
44 Place
45 High priest
48 Us
50 Indefinite article

12-2-82 Solution

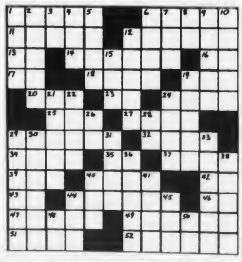

Business Real Estate

GRAND OPENING — Mayor Francis X. McCauley "unzips" ninth location of Dependable Cleaners, 320 Quincy Ave., Quincy. Assisting him from left are company executives Donald Fawcett, Jr., Donald Fawcett, Sr., and Fred Fawcett.

(Quincy Sun photo by Stephen O'Gara)

THAYER ACADEMY

Applications are being accepted for a course open to all high school students in

Driver Education

CLASSES START MONDAY, JAN. 3
3 to 5 P.M.

THAYER ACADEMY
745 Washington Street
Braintree, Massachusetts

LEGAL NOTICE

INVITATION FOR BIDS

CITY OF QUINCY, MASSACHUSETTS
PURCHASING DEPARTMENT
1305 HANCOCK ST., QUINCY, MA 02169

Invites sealed bids/proposals for furnishing and delivering to the City of Quincy:

Public Works Dept.	Caterpillar Tractor Truck Repairs	Dec. 27, 1982 at 10:00 A.M.
	Overhaul Truck Engine	Dec. 27, 1982 at 10:15 A.M.
	Overhaul Truck Engine or New Engine	Dec. 27, 1982 at 10:30 A.M.
School Dept.	General Paper & Stationery Supplies	Dec. 27, 1982 at 11:00 A.M.
	Periodicals-Q.J.C.	Dec. 28, 1982 at 9:30 A.M.
	Science Supplies	Dec. 28, 1982 at 10:00 A.M.
	Science Equipment	Dec. 28, 1982 at 10:15 A.M.
	Elementary SCIS/ESS Kits and Supplies	Dec. 28, 1982 at 10:30 A.M.
	Pizza	Dec. 28, 1982 at 11:00 A.M.

Detailed specifications are on file at the office of the Purchasing Agent, Quincy City Hall, 1305 Hancock St., Quincy, MA 02169.

Bids must state exceptions, if any, the delivery date and any allowable discounts.

Firm bid prices will be given first consideration and will be received at the office of the Purchasing Agent until the time and date stated above, at which time and date they will be publicly opened and read.

Bids must be in a sealed envelope. The outside of the sealed envelope is to be clearly marked, "BID ENCLOSED" with time/date of bid call.

The right is reserved to reject any or all bids or to accept any part of a bid or the one deemed best for the City.

Francis X. McCauley, Mayor
Robert F. Denvir, Jr., Purchasing Agent

12/9/82

LORI WESTRIN

Lori Westrin Joins Law Review Staff

Lori J. Westhrin of 126 Highland Ave., Wollaston, recently joined the staff of the New England Law Review.

A publication of New England School of Law, the legal journal has an international circulation.

A second year student in the Boston law school's day division, Miss Westhrin is planning to take the Massachusetts, Maine and Florida bar examinations upon graduation. She is the daughter of Robert and Joan Westhrin of New Smyrna Beach, Florida.

She holds an associate degree in Radiologie Technology and is a 1981 graduate of the University of Maine at Orono. She attended Brewer High School, Brewer, Me.

Norfolk County Bar Association

Lawyer reference service will help in selecting an attorney.

If you need a lawyer and don't know one, call us and you will be referred to an attorney in your area who will talk to you for a nominal fee for the first visit.

P.O. Box 66, Dedham, Mass.
326-8699
Call 10 a.m. to 2 p.m.

LEGAL NOTICE

COMMONWEALTH OF MASSACHUSETTS
Norfolk, ss. Probate and Family Court
No. 81F 2889-AT

To all persons interested in the estate of DORA G. VARRASSO late of Quincy in said County, deceased, testate.

A petition has been presented to said Court for license to sell - at public auction - private sale - certain real estate of said deceased, which is situated in Quincy in the County of Norfolk in accordance with the offer set out in said petition.

If you desire to object thereto, you or your attorney should file a written appearance in said Court at Dedham before ten o'clock in the forenoon on January 19, 1983, the return day of this citation.

Witness, ROBERT M. FORD, Esquire, First Judge of said Court, this November 26, 1982.

THOMAS PATRICK HUGHES
Register

12/9-16-23/82

Save Gas and Money ... shon locally.

LEGAL NOTICE

COMMONWEALTH OF MASSACHUSETTS
Norfolk, ss. Probate and Family Probate Court
No. 82M1755-D1

DARRYL B. ENMAN Plaintiff vs. ANGELA M. ENMAN Defendant. Summons by Publication.

To the above-named Defendant:

A Complaint has been presented to the Court by the Plaintiff, Darryl B. Enman, seeking to dissolve the bonds of matrimony for custody of and allowance for minor children.

You are required to serve upon Mary L. Natale, Esq., plaintiff's attorney, whose address is 30 Chestnut St., Quincy, MA 02169, your answer on or before February 16, 1983. If you fail to do so, the Court will proceed to the hearing and adjudication of this action. You are also required to file a copy of your answer in the office of the Register of this Court at Dedham.

Witness, ROBERT M. FORD, Esq., First Judge of said Court at Dedham, November 17, 1982.

THOMAS PATRICK HUGHES
Register of Probate Court

12/2-9-16/82

REAL ESTATE CAREER

● FULL OR PART TIME ●

COMPLETE SALES TRAINING PROGRAM QUINCY AREA

LOOKING FOR A GOOD OPPORTUNITY?

LET'S TALK!

CALL JACK AT
MANCINI REAL ESTATE 471-8080

JIM'S

- **BREAKFAST**
- **LUNCH**
- **DINNER**

OPEN
Monday - Saturday
5 A.M. - 10 P.M.
Sunday 5 A.M. - 2 P.M.
126 Quincy Ave. 479-9365
Quincy (Across from Shaw's)

Daily Lunch and Dinner Specials
Plus our ALL NEW Dinner Menu

*** This Month's Dinner Specials. ***

Broiled Fresh Scrod $3.50
Roast Tom Turkey $3.50
(Served with Potato & Vegetable)
Broiled Sirloin Tips $3.50
(Served over Rice Pilaf plus vegetable)

Evening Student Financial Aid Workshop At QJC

Financial aid opportunities for part-time evening students will be discussed at Quincy Junior College's Financial Aid Workshop on Monday, December 13 at 7 p.m. at the college.

"If you are considering taking evening courses this winter, spring, or next fall, you should attend this workshop," notes Richard Pessin, Coordinator of Student Services. "It will help you find out how you can get money to attend classes."

The public is invited. For more information, call Pessin at 786-8799.

LEGAL NOTICES

COMMONWEALTH OF MASSACHUSETTS
THE TRIAL COURT
THE PROBATE AND FAMILY COURT
Norfolk Division
Docket No. 82F 2713 E1
Estate of JAMES M. VEJVODA late of Quincy in the County of Norfolk

NOTICE

A petition has been presented in the above-captioned matter praying that the last will of said decedent be proved and allowed and that JOSEPHINE MARY VEJVODA of Quincy in the County of Norfolk be appointed executrix named in the will without surety on the bond.

If you desire to object to the allowance of said petition, you or your attorney should file a written appearance in said Court at Dedham on or before ten o'clock in the forenoon on December 29, 1982.

In addition you should file a written statement of objections to the petition, giving the specific grounds therefore, within thirty (30) days after the return day (or such other time as the Court, on motion with notice to the petitioner, may allow) otherwise the Court may upon its own motion or on motion by the petitioner, the guardian ad litem, (if any), or any person whose appearance is on file (with notice to any person whose appearance is on file and, if applicable, the guardian and petitioner), order the appearance struck.

Witness, ROBERT M. FORD, Esquire, First Justice of said Court at Dedham, the twelfth day of November in the year of our Lord one thousand nine hundred and eighty-two.

THOMAS PATRICK HUGHES
Register of Probate
11/24 12/2/9/82

COMMONWEALTH OF MASSACHUSETTS
THE TRIAL COURT
THE PROBATE AND FAMILY COURT
Norfolk Division
Docket No. 82F 2517-E1
Estate of WILLIAM McKIM late of Quincy in the County of Norfolk

NOTICE

A petition has been presented in the above-captioned matter praying that the last will of said decedent be proved and allowed and that FLORENCE H. McKIM of Santa Ana, in the State of California be appointed Executrix named in the will without surety on the bond.

If you desire to object to the allowance of said petition, you or your attorney should file a written appearance in said Court at Dedham on or before ten o'clock in the forenoon on December 29, 1982.

In addition you should file a written statement of objections to the petition, giving the specific grounds therefore, within thirty (30) days after the return day (or such other time as the Court, on motion with notice to the petitioner, may allow) otherwise the Court may upon its own motion or on motion by the petitioner, the guardian ad litem, (if any), or any person whose appearance is on file (with notice to any person whose appearance is on file and, if applicable, the guardian and petitioner), order the appearance struck.

Witness, ROBERT M. FORD, Esquire, First Justice of said Court at Dedham, the 15th day of November in the year of our Lord one thousand nine hundred and eighty-two.

THOMAS PATRICK HUGHES
Register of Probate
11/24 12/2-9/82

LEGAL NOTICES

COMMONWEALTH OF MASSACHUSETTS
THE TRIAL COURT
THE PROBATE AND FAMILY COURT
Norfolk Division
Docket No. 81F 2286-E1
Estate of WALTER F. MURRAY late of Quincy in the County of Norfolk

NOTICE

A petition has been presented in the above-captioned matter praying that the last will of said decedent be proved and allowed and that EVERETT SPARKS of Quincy in the County of Norfolk be appointed Administrator with the will annexed without surety on the bond.

If you desire to object to the allowance of said petition, you or your attorney should file a written appearance in said Court at Dedham on or before ten o'clock in the forenoon on January 19, 1983.

In addition you should file a written statement of objections to the petition, giving the specific grounds therefore, within thirty (30) days after the return day (or such other time as the Court, on motion with notice to the petitioner, may allow) otherwise the Court may upon its own motion or on motion by the petitioner, the guardian ad litem, (if any), or any person whose appearance is on file (with notice to any person whose appearance is on file and, if applicable, the guardian and petitioner), order the appearance struck.

Witness, ROBERT M. FORD, Esquire, First Justice of said Court at Dedham, the first day of December in the year of our Lord one thousand nine hundred and eighty-two.

THOMAS PATRICK HUGHES
Register of Probate
12/9-16-23/82

COMMONWEALTH OF MASSACHUSETTS
THE TRIAL COURT
THE PROBATE AND FAMILY COURT
Norfolk Division
Docket No. 82F2752E1
Estate of ALFRED M. AIMOLA late of Quincy in the County of Norfolk

NOTICE

A petition has been presented in the above-captioned matter praying that the last will of said decedent be proved and allowed and that AGNES L. AIMOLA of Quincy in the County of Norfolk be appointed executrix named in the will without surety on the bond.

If you desire to object to the allowance of said petition, you or your attorney should file a written appearance in said Court at Dedham on or before ten o'clock in the forenoon on January 5, 1983.

In addition you should file a written statement of objections to the petition, giving the specific grounds therefore, within thirty (30) days after the return day (or such other time as the Court, on motion with notice to the petitioner, may allow) otherwise the Court may upon its own motion or on motion by the petitioner, the guardian ad litem, (if any), or any person whose appearance is on file (with notice to any person whose appearance is on file and, if applicable, the guardian and petitioner), order the appearance struck.

Witness, ROBERT M. FORD, Esquire, First Justice of said Court at Dedham, the nineteenth day of November in the year of our Lord one thousand nine hundred and eighty-two.

THOMAS PATRICK HUGHES
Register of Probate
12/9-16-23/82

LEGAL NOTICES

COMMONWEALTH OF MASSACHUSETTS
THE TRIAL COURT
THE PROBATE AND FAMILY COURT
Norfolk Division
Docket No. 82F2644E1
Estate of WILLIAM L. PAUL late of Quincy in the County of Norfolk

NOTICE

A petition has been presented in the above-captioned matter praying that the last will of said decedent be proved and allowed and that AMY S. PAUL of Quincy in the County of Norfolk be appointed executrix named in the will without surety on the bond.

If you desire to object to the allowance of said petition, you or your attorney should file a written appearance in said Court at Dedham on or before ten o'clock in the forenoon on January 5, 1983.

In addition you should file a written statement of objections to the petition, giving the specific grounds therefore, within thirty (30) days after the return day (or such other time as the Court, on motion with notice to the petitioner, may allow) otherwise the Court may upon its own motion or on motion by the petitioner, the guardian ad litem, (if any), or any person whose appearance is on file (with notice to any person whose appearance is on file and, if applicable, the guardian and petitioner), order the appearance struck.

Witness, ROBERT M. FORD, Esquire, First Justice of said Court at Dedham, the eighth day of November in the year of our Lord one thousand nine hundred and eighty-two.

THOMAS PATRICK HUGHES
Register of Probate
11/24 12/2-9/82

COMMONWEALTH OF MASSACHUSETTS
THE TRIAL COURT
THE PROBATE AND FAMILY COURT
Norfolk Division
Docket No. 82F 2686 E1
Estate of SANTO LUISO late of Quincy in the County of Norfolk

NOTICE

A petition has been presented in the above-captioned matter praying that the last will of said decedent be proved and allowed and that JOSEPH A. LUISO of Quincy in the County of Norfolk be appointed Executor named in the will without surety on the bond.

If you desire to object to the allowance of said petition, you or your attorney should file a written appearance in said Court at Dedham on or before ten o'clock in the forenoon on December 29, 1982.

In addition you should file a written statement of objections to the petition, giving the specific grounds therefore, within thirty (30) days after the return day (or such other time as the Court, on motion with notice to the petitioner, may allow) otherwise the Court may upon its own motion or on motion by the petitioner, the guardian ad litem, (if any), or any person whose appearance is on file (with notice to any person whose appearance is on file and, if applicable, the guardian and petitioner), order the appearance struck.

Witness, ROBERT M. FORD, Esquire, First Justice of said Court at Dedham, the twelfth day of November in the year of our Lord one thousand nine hundred and eighty-two.

THOMAS PATRICK HUGHES
Register of Probate
11/24 12/2-9/82

LEGAL NOTICES

COMMONWEALTH OF MASSACHUSETTS
THE TRIAL COURT
THE PROBATE AND FAMILY COURT
Norfolk Division
Docket No. 82F 2779-A1
Estate of SAIMA SIGRID HOUVINEN late of Quincy in the County of Norfolk

NOTICE

A petition has been presented in the above-captioned matter praying that BRIAN E. DONOVAN of Quincy in the County of Norfolk be appointed Public Administrator of said estate with surety on the bond.

If you desire to object to the allowance of said petition, you or your attorney should file a written appearance in said Court at Dedham on or before ten o'clock in the forenoon January 5, 1983.

Witness ROBERT M. FORD, Esquire, First Justice of said Court at Dedham, the 23rd day of November in the year of our Lord one thousand nine hundred and eighty-two.

THOMAS PATRICK HUGHES
Register of Probate
12/9-16-23/82

COMMONWEALTH OF MASSACHUSETTS
Norfolk, ss. Probate and Family Probate Court
No. 79M1973-D1
DIANE M. NICOLAR Plaintiff vs. LEROY NICOLAR Defendant. Summons by publication.

To the above-named Defendant:

A complaint has been presented to this Court by the Plaintiff, Diane M. Nicolar, seeking a Divorce.

You are required to serve upon Leonard Ullian, Esq. plaintiff's attorney, whose address is 178 Forbes Road, Braintree, MA your answer on or before February 23, 1983. If you fail to do so, the Court will proceed to the hearing and adjudication of this action. You are also required to file a copy of your answer in the office of the Register of this Court at Dedham.

Witness, ROBERT M. FORD, Esq., First Judge of said Court at Dedham, November 23, 1982.

THOMAS PATRICK HUGHES
Register of Probate Court
12/9-16-23/82

COMMONWEALTH OF MASSACHUSETTS
THE TRIAL COURT
THE PROBATE AND FAMILY COURT
Norfolk Division
Docket No. 82F2785E1
Estate of JOSEPH V. DISCIULLO late of Quincy in the County of Norfolk

NOTICE

A petition has been presented in the above-captioned matter praying that the last will of said decedent be proved and allowed and that RUSSEL H. MacDONALD of Quincy in the County of Norfolk be appointed Executor named in the will without surety on the bond.

If you desire to object to the allowance of said petition, you or your attorney should file a written appearance in said Court at Dedham on or before ten o'clock in the forenoon on January 5, 1983.

In addition you should file a written statement of objections to the petition, giving the specific grounds therefore, within thirty (30) days after the return day (or such other time as the Court, on motion with notice to the petitioner, may allow) otherwise the Court may upon its own motion or on motion by the petitioner, the guardian ad litem, (if any), or any person whose appearance is on file (with notice to any person whose appearance is on file and, if applicable, the guardian and petitioner), order the appearance struck.

Witness, ROBERT M. FORD, Esquire, First Justice of said Court at Dedham, the twenty-second day of November in the year of our Lord one thousand nine hundred and eighty-two.

THOMAS PATRICK HUGHES
Register of Probate
12/2-9-16/82

LEGAL NOTICES

COMMONWEALTH OF MASSACHUSETTS
THE TRIAL COURT
THE PROBATE AND FAMILY COURT
Norfolk Division
Docket No. 82F2774E1
Estate of JAMES COSITORE late of Quincy in the County of Norfolk

NOTICE

A petition has been presented in the above-captioned matter praying that the last will, dated 2/2/78 of said decedent be proved and allowed and that MARGARET WALSH of Quincy in the County of Norfolk be appointed Executrix named in the will without surety on the bond.

If you desire to object to the allowance of said petition, you or your attorney should file a written appearance in said Court at Dedham on or before ten o'clock in the forenoon on January 5, 1983.

In addition you should file a written statement of objections to the petition, giving the specific grounds therefore, within thirty (30) days after the return day (or such other time as the Court, on motion with notice to the petitioner, may allow) otherwise the Court may upon its own motion or on motion by the petitioner, the guardian ad litem, (if any), or any person whose appearance is on file (with notice to any person whose appearance is on file and, if applicable, the guardian and petitioner), order the appearance struck.

Witness, ROBERT M. FORD, Esquire, First Justice of said Court at Dedham, the twenty-second day of November in the year of our Lord one thousand nine hundred and eighty-two.

THOMAS PATRICK HUGHES
Register of Probate
12/2-9-16/82

COMMONWEALTH OF MASSACHUSETTS
THE TRIAL COURT
THE PROBATE AND FAMILY COURT
Norfolk Division
Docket No. 82F2817E1
Estate of MARY GERTRUDE WINN AKA. MARY H. WINN late of Quincy in the County of Norfolk

NOTICE

A petition has been presented in the above-captioned matter praying that the last will of said decedent be proved and allowed and that HARVEY A. HERBERT, JR., be appointed Executor named in the will without surety on the bond.

If you desire to object to the allowance of said petition, you or your attorney should file a written appearance in said Court at Dedham on or before ten o'clock in the forenoon on January 12, 1983.

In addition you should file a written statement of objections to the petition, giving the specific grounds therefore, within thirty (30) days after the return day (or such other time as the Court, on motion with notice to the petitioner, may allow) otherwise the Court may upon its own motion or on motion by the petitioner, the guardian ad litem, (if any), or any person whose appearance is on file (with notice to any person whose appearance is on file and, if applicable, the guardian and petitioner), order the appearance struck.

Witness, ROBERT M. FORD, Esquire, First Justice of said Court at Dedham, the twenty-sixth day of November in the year of our Lord one thousand nine hundred and eighty-two.

THOMAS PATRICK HUGHES
Register of Probate
12/2-9-16/82

LEGAL NOTICES

COMMONWEALTH OF MASSACHUSETTS
THE TRIAL COURT
THE PROBATE AND FAMILY COURT
Norfolk Division
Docket No. 82F2758E1
Estate of MARY V. BURKE late of Quincy in the County of Norfolk

NOTICE

A petition has been presented in the above-captioned matter praying that the last will of said decedent be proved and allowed and that MARY B. SIMEONE of Swampscott in the County of Essex be appointed Executrix named in the will without surety on the bond.

If you desire to object to the allowance of said petition, you or your attorney should file a written appearance in said Court at Dedham on or before ten o'clock in the forenoon on January 5, 1983.

In addition you should file a written statement of objections to the petition, giving the specific grounds therefore, within thirty (30) days after the return day (or such other time as the Court, on motion with notice to the petitioner, may allow) otherwise the Court may upon its own motion or on motion by the petitioner, the guardian ad litem, (if any), or any person whose appearance is on file (with notice to any person whose appearance is on file and, if applicable, the guardian and petitioner), order the appearance struck.

Witness, ROBERT M. FORD, Esquire, First Justice of said Court at Dedham, the nineteenth day of November in the year of our Lord one thousand nine hundred and eighty-two.

THOMAS PATRICK HUGHES
Register of Probate
12/2-9-16/82

COMMONWEALTH OF MASSACHUSETTS
THE TRIAL COURT
THE PROBATE AND FAMILY COURT
Norfolk Division
Docket No. 82F2739E1
Estate of MARTIN S. QUINLAN late of Quincy in the County of Norfolk

NOTICE

A petition has been presented in the above-captioned matter praying that the last will of said decedent be proved and allowed and that ROBERT T. QUINLAN of Hanover in the County of Plymouth be appointed executor named in the will without surety on the bond

If you desire to object to the allowance of said petition, you or your attorney should file a written appearance in said Court at Dedham on or before ten o'clock in the forenoon on January 5, 1983.

In addition you should file a written statement of objections to the petition, giving the specific grounds therefore, within thirty (30) days after the return day (or such other time as the Court, on motion with notice to the petitioner, may allow) otherwise the Court may upon its own motion or on motion by the petitioner, the guardian ad litem, (if any), or any person whose appearance is on file (with notice to any person whose appearancew is on file and, if applicable, the guardian and petitioner), order the appearance struck.

Witness, ROBERT M. FORD, Esquire, First Justice of said Court at Dedham, the sixteenth day of November in the year of our Lord one thousand nine hundred and eighty-two.

THOMAS PATRICK HUGHES
Register of Probate
11/24 12/2-9/82

Volunteer.
American Red Cross
Together, we can change things.

Small Ads... Big Results! CLASSIFIED ADS!

FOR SALE

Fine Leather Handbags

Up to 80% Savings. Factory open Monday through Friday 8-5, Saturday 9-3. Hope Lane Bag Co., 192 Walnut St., Neponset Circle. Call 288-7800 for easy directions. 12 16

IS IT TRUE

Is it true you can buy jeeps for $44 through the U.S. Government? Get the facts today! Call 312-742-1143 Ext. 5940

11 4

PERSONAL

TO ST. JUDE, O Holy St. Jude, Apostle and Martyr, great in virtue and rich in miracles, near Kinsman of Jesus Christ, faithful intercessor of all who invoke your special patronage in time of need, to you I have recourse from the depths of my heart and humbly beg to whom God has given such great power, to come to my assistance, help me in my present and urgent petition. In return, I promise to make your name known and cause you to be invoked, say 3 Our Fathers, 3 Hail Marys and Glorias. Publication must be promised. St. Jude pray for us and all who invoke your aid. Amen. This Novena has never been known to fail. I have had my request granted. (This Novena should be said on 9 consecutive days).

Publication promised.

B.R.
12 9

Thank You St. Jude, St. Anthony and Sacred Heart.

M.M.
12 9

Thank You St. Jude

M.M.
12 9

LEGAL NOTICE

COMMONWEALTH OF MASSACHUSETTS
Norfolk, ss. Probate and Family Court
No. 81F 1145-E1
Notice of Fiduciary's Account

To all persons interested in the estate of SOFIA INVERSINI late of Quincy, in said County, deceased.

You are hereby notified pursuant to Mass. R. Civ. P. Rule 72 that the first and final account of MARY FILACCIO as Executrix of the will of said deceased has been presented to said Court for allowance.

If you desire to preserve your right to file an objection to said account, you or your attorney must file a written appearance in said Court at Dedham on or before the nineteenth day of January, 1983, the return day of this citation. You may upon written request by registered or certified mail to the fiduciary, or to the attorney for the fiduciary, obtain without cost a copy of said account. If you desire to object to any item of said account, you must, in addition to filing a written appearance as aforesaid, file within thirty days after said return day or within such other time as the Court upon motion may order a written statement of each such item together with the grounds for each objection thereto, a copy to be served upon the fiduciary pursuant to Mass. R. Civ. P. Rule 5.

Witness, ROBERT M. FORD, Esquire, First Judge of said Court, this twenty-ninth day of November, 1982.

THOMAS PATRICK HUGHES
Register

12 9-16-23 82

Give to the United Way
Because life is worth giving

SERVICES

CIRCULATION DRIVER
For Wednesday Only
Must Have Own Car

The Quincy Sun

1372 Hancock St., Quincy Sq.
471-3100

CLEANING
Need Holiday Help
Homes & Offices
Free Est. Call for more Info
Ginni 471-6247 or
Jeannine 767-1690
Experienced 12 23

INSTRUCTION

GUITAR LESSONS
By professional guitarist and teacher. All styles, all ages. Also lessons on Bass-Guitar and Song-Writing. 773-3588.
1 6 83

FOR RENT

HALL FOR RENT
(Completely Remodeled)
Houghs Neck Post # 380, American Legion, 1116 Sea St., Call 479-6149 or 472-9101.
2 17

LEGAL NOTICE

COMMONWEALTH OF MASSACHUSETTS
THE TRIAL COURT
THE PROBATE AND FAMILY COURT
Norfolk Division
Docket No. 82F 2709 E1

Estate of JOHN ARTHUR JOHANSON AKA/ ARTHUR JOHANSON AKA/ JOHN ARTHUR JOHANSSON AKA/ JOHN ARTHUR JOHNSON late of Quincy in the County of Norfolk

NOTICE

A petition has been presented in the above-captioned matter praying that the last will of said decedent be proved and allowed and that ELIZABETH A. DOHERTY JOHANSON of Quincy in the County of Norfolk be appointed executrix named in the will without surety on the bond.

If you desire to object to the allowance of said petition, you or your attorney should file a written appearance in said Court at Dedham on or before ten o'clock in the forenoon on December 29, 1982.

In addition you should file a written statement of objections to the petition, giving the specific grounds therefore, within thirty (30) days after the return day (or such other time as the Court, on motion with notice to the petitioner, may allow) otherwise the Court may upon its own motion or on motion by the petitioner, the guardian ad litem, (if any), or any person whose appearance is on file (with notice to any person whose appearance is on file and, if applicable, the guardian and petitioner), order the appearance struck.

Witness, ROBERT M. FORD, Esquire, First Justice of said Court at Dedham, the twelfth day of November in the year of our Lord one thousand nine hundred and eighty-two.

THOMAS PATRICK HUGHES
Register of Probate

11 24 12 2-9 82

BOB CARNEY ELECTRICIAN
Electrical wiring;
Residential comm.
FREE SMOKE DETECTOR
For job over $150.00
Lic. # E26324
Call:
472-7759 12 30

WANTED

WANTED
Old trunks, mahog., oak, walnut furniture, desks, bureaus, and smaller collectibles, etc. Please call:
Captain Jack Antiques
89 Hersey St.
Hingham
749-9704, 925-9789
925-3124
12 16

Refrigerators & Washing Machines Wanted
Will pay you $10.00 cash for your refrigerators - washing machines.
925-9548 anytime
12 16

SERVICES

Your South Shore Headquarters For

Appliance Service
ON ALL MAJOR APPLIANCES
HANCOCK TIRE & APPLIANCE
115 Franklin St. So. Quincy
472-1710
TF

Painting
Carpentry
DONE RIGHT
Bob Rydwansky
472-5087
Bill Donahue
659-1315
Cleaning
Floor Sanding
Senior Citizen Discounts
12/9

DON'T WAIT — CALL NOW
SNOW PLOWING
Prompt, Reliable Service
Parking Lots and Driveways
FREE ESTIMATES — GOOD PRICES
CALL MIKE:
472-9843 Weekdays
773-8350 Nites and Weekends 12 30

MISCELLANEOUS

ROOM & BOARD
For Elderly person in home with practical nurse. Excellent food and care. Call anytime after twelve noon. Call:
1-657-8399
12 30

SERVICES

Wollaston Fuel & Burner Service

WE SERVICE	WE INSTALL
Oil Burners	Oil Burners
Oil Heating Systems	Oil Fired Boilers
Gas Heating Systems	Gas Fired Boilers
All Motor & Controls	Enertrol-Computor
All Hot Water Problems	Energy Savings - Vent Damper

773-3443
42 ST. ANN'S ROAD
President
Jerry LaFlamme
8 5
BIG SAVINGS START WITH NEW EQUIPMENT

A & T VACUUM
Repair Specialists On All Makes
- FREE Pickup, Delivery, Estimates
- Belts, Bags, Hoses all vacs
- New, used, Rebuilt vacs
- $9.95 special (General overhaul) only on carry in service with Ad
- Electrolux Bags (14 Pkg $4.29 - 5 Pkg $1.59)

27 A Beale St. Wollaston
479-5066
1 F

Atlantic
CARPET & UPHOLSTERY CLEANING SPECIALISTS

CARPETs and UPHOLSTERY CLEANED
IN YOUR HOME/OFFICE
- VELVETS, TAPESTRIES
- HALLWAYS, HEIRCLOONS
- ALL OTHER FABRICS
- ORIENTALS
- WALL to WALL CARPETS
- PICK UP & DELIVERY

WATER DAMAGE
FREE ESTIMATES
471-3142
WALTER J. McLEAN
QUINCY, MA
1 F

McMAHON CONTRACTING
(Larry's Home Repair)
- Carpenters
- Painters
- Decorators

General Contractor
20 Years Experience
Licensed • Insured
Interior-Exterior Painting
Scroll Ceiling • Wallpaper
All Home Repairs
Small or Large
328-8735 659-7471
TF

Hall For Hire
Weddings, showers, meetings, banquets. Elks Home, 1220 Hancock St., Quincy
472-2223 TF

RAMI ELECTRIC
Licensed Electrician
Lic. Fire Alarm
E26524
Reasonable Rates
Satisfaction Guaranteed
364-2163
5% off New Accounts
1/27

Hall For Rent
North Quincy K. of C. Building, 5 Hollis Ave. For information please call
328-0087 TF

Glass & Screen Repair
Wollaston Glass Co.
9 Wollaston Ave.
Wollaston
Reasonable rates, overnight repair. 472-6207. 2 10

DISC JOCKEYS
The "Fabulous 50's" with records from the early 50's to the 80's. John or Pat 328-0979
12 30

CHRISTMAS MUSIC
And Sing-A-Longs For Your Christmas Party By The "TUNERVILLE TROLLEY" (One-Man Band) 773-3588
12 16

The Quincy Sun

and Sun Cable Classified Ads

Channel 8

MAIL TO: QUINCY SUN, 1372 Hancock St., Quincy 02169
PAYABLE IN ADVANCE. Cash must accompany order

RATES

QUINCY SUN	☐	$3.75 for one insertion, up to 20 words, 10¢ each additional word.
QUINCY SUN & SUN CABLE T.V. COMB.	☐	With your Sun Ad you can also run 4 times per day for 3 days on Channel 8 - Sun Cable T.V. for only $6 more.
QUINCY SUN	☐	$3.50 per insertion, up to 20 words for three or more insertions, of the same ad, 10¢ each additional word.
QUINCY SUN & SUN CABLE T.V. COMB.	☐	With your Sun Ad, you can also run 4 times per day for 3 days on Channel 8 - Sun Cable T.V. for only $3 more.
QUINCY SUN	☐	$3.25 per insertion, up to 20 words for 13 or more insertions of the same ad, 10¢ each additional word.
QUINCY SUN & SUN CABLE T.V. COMB.	☐	With your Sun Ad, you can also run 6 times a day for 4 days on Channel 8 - Sun Cable T.V. for only $4 more.
SUN CABLE T.V. ONLY	☐	Run your ad on Channel 8 - Sun Cable T.V. alone 4 times per day for 3 days at $4 per day.

INDEX

CHECK ONE

- ☐ Services
- ☐ For Sale
- ☐ Autos
- ☐ Boats
- ☐ For Rent
- ☐ Help Wanted
- ☐ Pets, Livestock
- ☐ Lost and Found
- ☐ Real Estate for Sale
- ☐ Real Estate Wanted
- ☐ Miscellaneous
- ☐ Work Wanted
- ☐ Antique
- ☐ Coins and Stamps
- ☐ Rest Homes
- ☐ Instruction

[ ] Enclosed is $_____ for the following ad to run ____ weeks in The Quincy Sun and ____ days on Ch. 8

COPY: _____

_____

_____

_____

*Cable Ads will be abbreviated if necessary.

No refund will be made at this contract rate in the event of cancellation.
Deadline: Tuesday, 10:00 A.M. Please include your phone number in ad.

Last 4 Days!

Pre - Christmas

Diamond Sale

20 - 30 & 50 % off*

Entire Diamond Inventory until Dec 12

FREE XMAS LAY-AWAYS

Diamond Earings

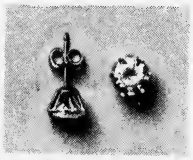

.02/100 t.w.	$29.00
.10/100 t.w.	$89.00
.25/100 t.w.	$219.00
.35/100 t.w.	$299.00
.50/100 t.w.	$479.00
1 ct. t.w.	$1499.00

Engagement Rings

.18/100 ct.	$189.00
.25/100 ct.	$299.00
.33/100 ct.	$499.00
.50/100 ct.	$899.00

5 Diamond Initial Ring

$149.95

Reg. $200.00

Allow 2 Weeks Delivery

Diamond Pendants

.10/100 ct.	$89.00
.25/100 ct.	$299.00
.33/100 ct.	$499.00

Mens Diamond Rings

Starting under $200

Diamond & Colored Stone Anniversary Rings

Starting under $200

Cocktail Rings

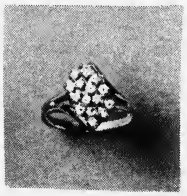

All Prices To Fit Your Budget

Prices will vary with quality.
Some items limited quantities.

FREE LAY-AWAY

Bonus Coupon

$20 off

Any Watch Over $100

with ad until Dec. 12

Bonus Coupon

$10 off

Any gold chain over $100

with ad until Dec. 12

harts *fine jewelers*

"WE CARE"

1422 Hancock St.
Quincy
773-2170

Thomas Crane Public Library
40 Washington St.
Quincy, Ma. 02169

The Quincy Sun

Vol. 15 No. 12 Thursday, December 16, 1982 20¢

Sun Survey Shows:

Merchants Cool To Sundays

By TOM HENSHAW

Massachusetts may repeal its 300-year-old blue laws that restrict business on Sunday but downtown Quincy merchants as well as Mayor Francis X. McCauley are far from enthusiastic about it.

"I don't want to see us turn into another California, going full blast seven days a week," said McCauley. "Sunday should be a day apart."

Almost all of the merchants contacted by The Quincy Sun in a mini-survey agreed wholeheartedly with the mayor.

"I'm unhappy about the prospect," said Burt Cook, proprietor of Tag's Discount Furniture and Sleep Shop. "It only means that I would have to work harder and i don't want to do that.

"I want to enjoy myself and Sunday is the only day I've got left."

Cook said he isn't sure if he would stay open on Sunday "but if local furniture stores stay open then I will have to think a little harder about closing my cwn store."

Repeal of the blue laws is not yet an accomplished fact but the measure has been passed by both the House and the Senate and needs only Gov. Edward J. King's signature to be official.

Jack London, who runs the Quincy Furniture Co., is not sure if he'll open Sunday but he doesn't want to.

"I'm opposed to repeal 100 per cent," he said. "I will not open on Sunday, at least not until I see what my competition does. It wouldn't be worth it.

"A small business would find it hard to increase it hours. Prices will have to go up."

"Personally, I don't like the idea," said Bob Colman, who has Colman's Sporting Goods stores in Quincy, Danvers, Canton and Woburn.

"It's too big a strain on manpower. I'd have to staff the place with inexperienced people on Sunday and service would not be as good. It would not be fair to the customers.

"I don't plan to open Sundays in Quincy but Danvers may be a problem area. It's close enough to the New Hampshire border so I'm in competition with Sunday sales up there."

Colman said he wasn't sure if even Sunday openings in Massachusetts would enable Bay State stores on the border to compete with New Hampshire because that state does not have the 5 per cent sales tax.

"Sunday opening may have an appeal to the shopping centers, particularly in the border areas," said Mark Bertman, proprietor of Rogers Jewelry. "It's not going to have an effect on downtown Quincy."

Bertman said he does not plan to stay open on Sunday, except for the current period between Thanksgiving and Christmas.

(Cont'd on Page 15)

WHEN I GROW UP . . . John McAndrews, 18 month old son of Mr. and Mrs. John McAndrews of Quincy, tries on the hat of Quincy police officer Tom Healy during the Boiler Makers Christmas Party at the National Guard Armory, Quincy. Healy holds John's Christmas present, a Star Wars Game.

(Quincy Sun photo by Dave Gillooly)

In North Quincy

Water Main Burst Spills 2 Million Gallons

Public Works crews toiled into the darkness Tuesday night to repair a broken water main on West Squantum St. that forced many North Quincy residents to do without water for several hours.

The 16-inch water main burst at the intersection of West Squantum and Arlington Sts. about 4:30 a.m. Tuesday, dropping water pressure to near zero.

The affected areas included Squantum, Montclair, the State Street South complex and most sections of Atlantic.

Public Works Commissioncr Paul W. Anderson said that most of the pressure was restored by about 11 a.m. and the situation was expected to be normal in the early evening.

Anderson said about two million gallons of water were lost before the break was brought under control.

Five schools in the north end of the city – Atlantic Junior High School, Montclair, Squantum, Parker and North Quincy High School — were closed for the day.

Six streets were closed to traffic – Arlington, Fayette, Farrington, Safford, Newport Ave. and West Squantum St. – at the height of the flood.

All but West Squantum St. were reopened within a matter of hours. West Squantum St. was expected to be reopened Tuesday night when the main break was repaired and holes filled in.

Anderson said the break was in a 16-inch main at the corner of West Squantum and Arlington Sts. The West Squantum St. roadway was badly undercut by the gushing water.

Anderson said it took some hour and a half to pinpoint the leak although it was not determined whether it was in a relatively new section of pipe or where it had been joined to an old section.

Some 20 public works employees, drawn from the Sewer, Water and Drain and Highway Departments worked on the leak throughout the morning.

As of 12 noon only a small section of the main at West Squantum and Arlington Sts. was closed off and water pressure was gradually building in the rest of the affected area.

David Coltin, an aide to Anderson, said that once the main is repaired the water would remain shut off until 10 a.m. Wednesday morning just in case there are more problems.

PUBLIC WORKS employees survey repairs being made to West Squantum St. following break in big 16-inch water main that left much of North Quincy without water Tuesday.

(Quincy Sun photo by Dave Gillooly)

Police Visibility To Be Increased In Downtown

Mayor Francis X. McCauley has asked that police make frequent checks of the parking areas behind downtown Quincy stores in the wake of a series of small breaks.

The trigger for McCauley's request was four breaks in seven days into the Book Haven store at 1552 Hancock St., where, in one break, $100 in cash and two cameras were taken.

Following one of the burglaries, police said, a number of screws were discovered to be missing from the bottom of the glass front door. All the breaks were through the rear of the store.

McCauley said he asked for frequent checks to improve the police presence at night, particularly in the rear of the stores, and especially at Christmas time.

Financial Aid Info Thursday At QHS

The first of a two-session Financial Aid Information Program for students, parents, and members of the community will be held tonight (Thursday).

Hours will be 7 to 9 p.m. in the Method Center at Quincy High School.

The program is sponsored by the guidance staff, under the direction of Edward Nankin, head counselor.

The evening will be aimed at providing information on grants, loans, scholarships, and work study programs. Handouts will be available.

TIMEX

Factory authorized Service Center
In and Out-of-Warranty Watches Repaired
Genuine TIMEX Energy Cells available

Rogers Jewelers
1402 HANCOCK STREET, QUINCY
773-3636

Encore

THE QUALITY CONSIGNMENT SHOP

66 BILLINGS RD.
N. QUINCY 328-1179

HOLIDAY HOURS
MON.-SAT.
10:00 - 5:00

CONSIGNMENTS
WED. AND SAT.
10:00 - 2:00 ONLY

CRAFTS AT ANY TIME!

WE'RE THE TALK OF THE TOWN!

AND PEOPLE ARE COMING FROM EVERYWHERE TO SEE IF IT'S TRUE.

The rumor is that we are a resale shop posing as an elegant boutique.
Actually we are just an elegant resale shop.
But come in and see for yourself!
We have everything in quality clothing for the entire family —
Plus shoes, bags, jewelry & bric-a-brac.
And while you're here you won't want to miss

ACT I CRAFTS

Our store within a store
Featuring exceptionally lovely and
Unusual handmade and Made to order Gifts
just in time for Christmas

DAVID S. PLAYER (right) of Squantum is sworn in as acting chief court officer of Quincy District Court by Judge Albert L. Kramer as Mrs. Mary Player looks on.

(Quincy Sun photo by Thomas Lee)

David Player Acting Chief Court Officer

David S. Player of Squantum, a court officer for the past eight years, has been named to the post of acting chief court officer by Judge Albert L. Kramer.

The position of chief court officer was eliminated by court reform legislation but Kramer, presiding justice at Quincy District Court, said his busy court needs an acting chief.

Kramer said he considers the work of court officers "a very important part of the court's operation and I intend to work closely with the new acting chief to help strengthen that organization."

The post, effective Dec. 10, carries no increase in salary.

Morrissey Denounces Foreign Ship Subsidies

The Massachusetts House, at the urging of Rep. Michael W. Morrissey, has asked the U.S. Congress to preserve operating subsidies for American-built ships and not extend them to foreigners.

"The U.S. Senate," said Morrissey, "recently adopted a maritime bill that would be the first step toward displacing U.S. shipbuilding in favor of foreign-owned, foreign-manned, foreign-built fleets.

"Massachusetts and Quincy in particular have a vital interest in the building and maintenance of American commercial ships.

"To encourage foreign construction of merchant ships at a time when employment is at disastrously low levels is unthinkable."

Morrissey pointed out that merchant ship construction has declined more than 80 per cent since 1972 and the employment of skilled workers in U.S. shipyards has gone down by 50,000.

Pontiac Recovered

A Pontiac reported stolen Sunday by Kathleen Spillane, 139 West St., West Quincy, was recovered Monday in Dorchester with the wheels and battery missing and the windows smashed.

Pennies Stolen

Nancy Parrish of 32 Yardarm Lane, Germantown, reported to police Monday that $20 in pennies kept in a glass jug were stolen from her apartment by thieves who entered by the front door.

Great Gifts For Christmas

ZENITH

ZENITH

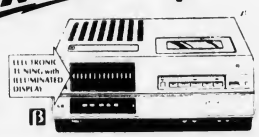

VR8500PT

19" diag. Custom Series Color TV

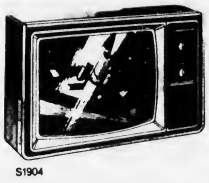

S1904

- Chromasharp Picture Tube for outstanding sharpness and enhanced detail.
- 100% modular Z-1 chassis for reliability.
- Super Video Range Tuning.
- Automatic Color Control System.
- Electronic Power Sentry for efficient energy usage.

Only $349.95

Video Cassette Recorder — Save $50.00

- 24-hour auto recorder
- Electronic Touch-Command Channel Selection.
- Picture Speed Search in forward or reverse.
- Beta II Record; Beta I/II/II Playback
- Pause/Stop Action Control for precise editing capability.
- Electronically controlled digital clock with battery back-up.
- Optional remote video action control.

Suggested retail price: $499.00
Less instant rebate: 50.00
Your price: $449.00

SOUND IDEAS FROM ZENITH

POWER RESERVE Clock Radio

The METROPOLITAN • R472

Features Touch'n Snooze, Sleep Switch, Alarm On Indicator and Power Reserve to keep clock and alarm functioning up to 4 hours during power failures. Circle of Sound® gives beautiful 360° sound

Only $69.00

R97 Portable Cassette Radio
Extended Stereo gives "wider" stereo Sound. AC/DC Battery Operation. Cue and Review
ONLY $129.95

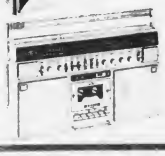

The Best Sound Around Town

R99 Portable Stereo Cassette Radio features Dolby NR, Metal Tape Capability, Loudness Switch and more

$229.95

ZENITH *The quality goes in before the name goes on®*

KUSTOM TV
225 QUINCY AVE.
President's Plaza
Opposite Merchants Tire
471-2800
"service with sales" (our 30th year)

Going Up . . . . . Coming Down

HANCOCK COURT 80-unit apartment complex being built by the O'Connell brothers begins to take shape on School St. across from St. John's Church.
(Quincy Sun photos by Mary O'Keeffe)

BALCONY of the Strand Theater, where three generations of Quincy youth snuggled and watched the movies, is bared by the wrecker's ball as the nearly 60-year-old theater comes down to make way for a new building.

Child Care Center For QJC

Mayor Francis X. McCauley has signed an agreement permitting Quincy Junior College to use space in the John F. Kennedy Health Center as a child care center for children of students.

A survey conducted by the college indicated that many part time students had a strong interest in attending classes fulltime if some provisions could be made for their children.

The child care center, which will be open from 8 a.m. to 2 p.m. and staffed by a teacher and an aide, will occupy the space formerly used by the dental clinic and could handle 20 children.

An hourly rate of $2 will be charged.

The Center is expected to be opened in time for the spring semester that begins Jan. 24. The agreement was written for one year with four automatic one-year extensions.

McCauley said the junior college, which recently was taken off the city budget and given an enterprise account of its own, feels it can pick up registrations by having the child care center.

Adams Building Renovations To Be Completed By Jan. 1

Renovations inside and outside the Tudor style Adams Building in Quincy Sq. should be finished by Jan. 1 according to architect Paul J. Donnelly of Boston.

Stagings for the $1.2 million renovation project came down last week revealing restored 1890's storefronts.

Donnelly said that the slate roof has been cleaned and chimneys rebuilt. Special inside storm windows will be installed which won't take away from the reflective quality of the old glass.

He also said that 1890's style awnings will be installed.

Four duplex offices with 1,200 to 2,200 sq. feet of space are nearly completed, according to Donnelly who also said developer Harvey Gertel of Newton has not decided when he will change the basement for commercial use.

Seven ways you'll profit from

EXCELLARATE PLUS SM

The insured money market deposit account.

No bank or money fund can match all these seven ways to profit.

Take a few moments to read this ad. You'll soon see why your money does better with us.

Excellarate Plus is available now and, until January 10, 1983, we will guarantee a 10% rate.

PLUS **Excellarate Plus is fully insured,** up to $180,000 by the Federal Deposit Insurance Corporation and the Deposit Insurance Fund of Massachusetts. This means your money is 100% risk-free. It's insurance that **no money fund** has and **no commercial bank** can match.

PLUS **Excellarate Plus pays money market rates** on the full balance of your account. So now you can enjoy money market interest **and** peace of mind. ($2,500 minimum is required.)

PLUS **Excellarate Plus is easy to access.** Only we can offer you access to your money at 42 ATMs and 55 offices **throughout Eastern Massachusetts.** There is no limit on the number of withdrawals that can be made in person at our ATM or branch networks, or by mail.

PLUS **Excellarate Plus is the key to many other unique products** — such as discount stock brokerage. We offer you the opportunity to buy or sell stocks/bonds and save up to 60% on brokerage commissions.

PLUS **Excellarate Plus gives you a tax break.** Under Massachusetts law, your Excellarate Plus interest is taxed at just half of the rate you pay on money market fund interest.

PLUS **Excellarate Plus has no management fees.** And you may write as many as three checks per month, at no charge.

PLUS **Excellarate Plus is available only with us** — the money/market investment experts. We have the most experience with this type account because we manage $20 million in money-market type accounts.

To open your Excellarate Plus account, simply complete the coupon below and mail it with a check made payable to Quincy Savings Bank, or bring it to our nearest office. If you'd like more information, please check the appropriate box in the coupon and we'll call you.

Quincy Savings Bank
Member FDIC/DIFM
Quincy, Hanover, Braintree and Norwell
471-3500

Quincy Savings Bank
1200 Hancock Street, Quincy, MA 02169

☐ Please open an insured Excellarate Plus account in the following name(s): _____

☐ Enclosed is my check for $ _____
☐ I'd like more information. Please have a Quincy Savings representative call me.

Name _____
Soc. Sec. Number _____
Address _____
City _____ State _____ Tel _____

The Quincy Sun

USPS 453-060
Published weekly on Thursday by
The Quincy Sun Publishing Co., Inc
1372 Hancock St., Quincy, Mass 02169

Henry W. Bosworth, Jr., Publisher and Editor

20¢ per copy, $9.00 per year by mail in Quincy
$10.00 per year by mail outside Quincy, $13.00 out of state
Telephone 471-3100 471-3101 471-3102
Second class postage paid at Boston, Mass.

Member New England Press Association

Postmaster: Send address change to:
The Quincy Sun, 1372 Hancock St Quincy Mass 02169

The Quincy Sun assumes no financial responsibility for typographical errors in advertisements but will reprint that part of an advertisement in which the typographical error occurs.

Police Alert

By LT. WILLIAM MURPHY
Quincy Police Dept.

Auto Thief Holiday Opportunist

Thefts of and from automobiles are more prevalent during the holiday season than at any other time of the year.

The auto thief is an opportunist.

Every time you park your car, be it for shopping or for the night in your driveway, and you fail to lock it, you are extending an open invitation for it to be stolen.

In order to safeguard your car, particularly during the holiday season, try to remember the following:

No car can be made 100 per cent theft-proof but you can make the thief's job more difficult than it's worth.

Lock all doors and the trunk of a hatchback and shut the windows tightly. Even a tiny gap will allow a thief to insert a wire to pry up the lock-button.

Never leave your car running unattended even for a minute. Your car can easily be stolen while you run in to buy a newspaper.

Don't conceal a spare key inside or outside the car. Thieves know all the hiding places. Don't leave keys with garage or parking lot attendants.

Be choosy where you park your car. Avoid side streets and areas that have poor lighting.

Don't advertise where you live by leaving letters with your name and address visible in the car. It's an invitation to home burglary.

Keep all packages in the trunk of the car. Packages in full view on the seats can be awfully tempting to thieves and encourage him to work harder.

Turn your wheels sharply to the right or left when parked to make it harder for your car to be towed by enterprising theieves.

Replace standard lock buttons with tapered ones, which are inexpensive and much harder to pry up.

And two facts should be remembered about car theft.

Most stolen cars were left unlocked.

One in five stolen cars had the keys in the ignition.

Quincy Quiz

Four winners in the Quincy Quiz this week.

Andrew B. Wilkinson of 17 Old Colony Ave., Wollaston, and Lorraine Rooney, who neglected to include her address, win T-shirts and Grace Harvey of 45 Brackett St., Quincy Center, and Julie Whelton of 164 Putnam St., Quincy Center, win bumper stickers.

Each week two Quincy Sun T-shirts and two Quincy Sun bumper stickers are offered in the Quincy Quiz.

The first two readers, one a mail subscriber, to submit to the Sun office in writing the correct answers to the week's five questions win T-shirts. The next two win bumper stickers.

Only one person in a household is eligible to compete in any one week and no one is eligible to win more than three T-shirts.

This week's Quincy Quiz:

1. What is the name of the hockey coach at North Quincy High School?
2. Knight's Neck is the old name for: Houghs Neck? Quincy Point? Squantum?
3. What well known Quincy business establishment is located at 1422 Hancock St.?
4. True or false: Dimmock St. is named for Dr. William R. Dimmock, first headmaster of Adams Academy.
5. Lebanon St. is located in what section of the city?

Answers to last week's Quincy Quiz:

1. John W. (Butch) Mahoney is the chairman of the Quincy Youth Commission.
2. Lakin Square is at the junction of Adams and Beale Sts.
3. The Naborhood Pharmacy is located at 406 Hancock St., North Quincy.
4. False. The Dunkin Donuts chain of shops was founded by William Rosenberg in Quincy shortly after World War II.
5. Hatherley Rd., is located in the Wollaston section of the city.

Sunbeams

By Henry Bosworth

Anselmo Ready Again At 85

Frank Anselmo will be 85 before next year's city election but don't try to park him in a rocking chair.

He might throw it at you.

He's due up for re-election to the School Committee. Will he go again?

"If people aren't tired of me and I see any friendly gesture from them — I'll run again," he says.

ANSELMO

Anselmo is completing his 21st year as a school committeeman who likes to tell it like he thinks it is.

He's like his first name — frank.

"People don't always agree with me," he says. "But they know where I stand. They don't have to wonder."

He's not shy about telling you he'll be 85 Sept. 22.

"Age itself doesn't mean a thing," he says. "It's how you feel. And I feel good."

Actually to two members of the family, he's still "the kid". He has an uncle who is 96 and an aunt 99 looking ahead to 100.

Anselmo thinks School Committee members are entitled to a salary, "but I don't personally care for it."

School committee members put a lot of time into their service and face rising costs — gasoline for their cars — purchasing tickets for functions — other solicitations — campaigning for election, etc.

He says the School Committee puts as much time into their duties as the City Council does — and thinks a $3,000 salary — same as that of the council — would be "extremely fair."

But, if a $3,000 salary or any other figure is approved, he says he won't take it if he is re-elected.

"If a salary is approved and I am re-elected, I'll give my salary to charity," he says. "What I would do is match it dollar for dollar for a scholarship."

In other words if the School Committee drew a $3,000 salary, he would put that into a scholarship and add another $3,000.

Over a four-year term, that would add up to $24,000.

Also due up for re-election next year are Christopher Kennedy and John Sullivan.

No word yet on what they plan to do although observers expect them to run again.

And it appears Frank Anselmo, too.

Just say the word and he'll be off and running.

□

STORK REPORT: Rep. Robert A. Cerasoli and wife, Jo Ann, are parents of a little constituent, Robert A. II, born Dec. 9 at Beth Israel Hospital, Boston. Weighed in at six pounds 14½ ounces. Mom, baby and Pop all doing fine.

Morrissey Bill Would Open House To TV, Radio

Rep. Michael W. Morrissey is co-sponsoring a bill that would open formal sessions of the State House of Representatives to coverage by commercial and public television and radio.

"I can't think of a more productive reform than to allow the general public to monitor the day-to-day proceedings of their state government," said Morrissey.

Currently there are 35 state legislatures, plus the United States Congress, that permit some form of limited electronic media access to their deliberations.

"There is no question in my mind," said Morrissey, "that this should have a dramatic and positive impact on the way we conduct the public's business.

"State policy issues would be more clearly defined by articulate spokespeople on both sides and, as a result, citizens would have a much greater depth of understanding of what we do and why."

Morrissey co-sponsored the bill with Rep. Nicholas A. Paleologos of Woburn and it is endorsed by more than 80 of their colleagues.

If the House rejects the proposal in January, it will be a dead issue until 1985, since the rules of the House are adopted only once every two years.

Nutrition Awareness Program For 6th-8th Graders

A nutrition awareness and weight management program for sixth, seventh and eighth graders will be held for eight weeks beginning Monday, Jan. 10.

Classes will be held 3:30 to 4:30 p.m. in the community room of the Manet Community Health Center, 1193 Sea St., Houghs Neck.

Jacalyn Newman, nutritionist, will lead the program.

For more information on this or other groups, and to pre-register, call 471-8683.

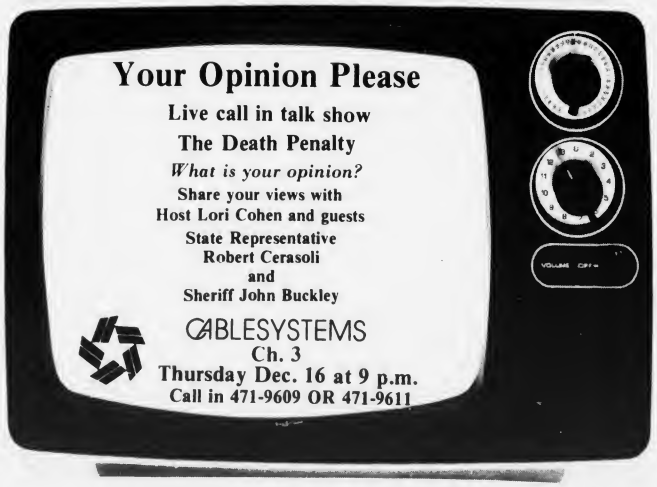

Comer Hopes For State Security Aid

Wollaston 'Worst' Area For Housing Harrassment

By TOM HENSHAW

Wollaston has more problems of violence and harrassment around its public housing complexes than any other section of the city, says John P. Comer, executive director of the Quincy Housing Authority.

"People think of Wollaston as being sacrosanct with no problems," said Comer. "I want to let you know that it's my worst area of the city, the worst problems I have to deal with surround Tobin Towers."

Comer appeared on the Quincy Cablesystems interview program, "Quincy Newsmakers," which was taped last week for broadcast tonight (Thursday) at 8:30 p.m. on Channel 3.

Comer said that the youngsters who hang out in the area of Tobin Towers, the elderly complex in Wollaston, "are something that you wouldn't believe what they do to those poor people."

"Eggs are thrown at them," he said. "On Halloween night they dropped eggs and gum wrappers and gum balls down their gas tanks and flattened their tires and stole their batteries.

"Those elderly people are really in fear.

"What we need is security around the clock, at least on weekends. I understand that I'm not going to get it from the city of Quincy nor would I expect it with 2½ the way it is."

The solution, Comer said, lies in legislation proposed by City Councillor Patricia Toland and filed by Rep. Michael W. Morrissey that would have the state pay for security for its own housing.

Comer said Joseph Flatley, assistant secretary for Communities and Development, explained to him that no money for security will be coming out of the existing budget.

"The way to go is legislation," he said. "As money is put aside for modernization and for the

JOHN P. COMER

building of new units so money must be put aside for security, too."

Comer said the problem of harrassment is particularly acute with elderly people.

"Fear is the problem," he said. "That's why you can't put a price on the vandalism and crime. When you're talking about security, you're talking about more than money.

"Take the new O'Brien Towers in Snug Harbor-Riverview. I have eliminated the placement of female tenant on the first level in all these units. They are set aside for men only.

"Shortly after I arrived last March, one night there was a husband and wife having supper in their kitchen. A couple of young hoodlums got in through the bedroom window and stole their Social Security checks.

"That's when I put a stop to placement of any but males in that first floor."

Comer said he feels that the Germantown section of the city has acquired an undeserved reputation as being a hotbed of crime and violence, particularly the public housing complexes.

"They're wonderful people in Germantown," he said. "These people are not living in a family development because they like being there. They're there because they have to bring up a family.

"I can't speak highly enough of the good people down there. It's just that there are 10 hoodlums and 10 hoodlum families down there and it won't be long before I get rid of every one of them."

Comer said that since September, 1979, the QHA has had a tenant selection plan under which one minority family is placed for every four families in federally subsidized housing.

In spite of that, he said, there are four cases charging discrimination, one filed by the South Shore Coalition for Human Rights and three by tenants, pending before the Massachusetts Commission Against Discrimination.

"The three cases have been combined into one," he said, "and we are meeting with the MCAD to see how we can resolve the problem.

"The MCAD has ruled that we are discriminating in the way in which we select our tenants. They are looking for a higher percentage of minorities in the authority's housing."

Comer said he was "very upset at the time" when state official David Harris called Quincy "the most racist city in America," a charge from which he later backed off slightly.

"It's certainly an unfair statement and I would say that to his face," said Comer. "Someday I hope to have the opportunity to let him know what I thought of his statement. It was ludicrous."

Comer was interviewed on the program by Henry Bosworth, publisher of The Quincy Sun; Ray McEachern of the Patriot Ledger; and Herb Fontaine, news director of WJDA.

Police To Seek Injury Restitution

Police Chief Francis X. Finn announces that the Police Department is starting a policy of aggressively seeking restitution from those who cause injury to police officers in the performance of their duties.

Finn cited three recent cases in which assaults on officers cost the city more than $27,000 for medical bills, lost man hours and damage to a cruiser.

Proposition 2½ has mandated severe cutbacks in the police budget," said Finn. "These cutbacks have had an effect on the quality of police services provided by the department.

"In these times of tight funding it is unfair to the law abiding taxpayers of the city of Quincy to have to bear the burden for those who do not respect the rights of individuals."

Recently, said Finn, an officer was assaulted in the line of duty and incurred medical bills and lost time amounting to $3,000. The case will be heard in Quincy District Court Tuesday, Dec. 21.

In another case, an officer was injured apprehending a felony suspect. His medical bills and lost time totalled more than $12,000.

In a third case, said Finn, a parked cruiser was struck by another vehicle, causing injury to two officers with medical bills, lost time and damage to the cruiser totalling more than $12,000.

REMEMBER WHEN?

. . . a crew cut City Clerk John Gillis enrolled new voters at City Hall prior to the contest for president between John F. Kennedy and Richard M. Nixon in 1960.

. . . You were not just a Policy number and Retained your own identity, when personal service was always given . . . It still is at

BURGIN PLATNER INS.

1357 HANCOCK STREET
QUINCY 472-3000

[PHOTO COURTESY OF THOMAS CRANE LIBRARY]

Quincy's Yesterdays

By Tom Henshaw

Council Votes Censorship Of Comic Books

The City Council passed an ordinance regulating the sale of comic books and paperback reprints in the city and authorizing the mayor to set up a committee of three to censor literature "tending to corrupt the morals of youth."

Dec. 16 - 22, 1948
32 Years Ago This Week

Under the ordinance, literature banned by the censors would be reported to the chief of police who was then authorized to order distributors to cease its sale. If they failed to comply, the chief was to turn the matter over to the city solicitor.

Councillor Frank N. Orcutt said he felt that the board of censorship should be made up of three clergymen who were best fitted to decide what the youth of Quincy should read.

The Council also passed two ordinance amendments authorizing the health commissioner and the building commissioner to take an active role in reporting violations of codes in bars but it refused to give the same approval to the wire and plumbing inspectors.

Councillor David J. Crowley told his colleagues that if all four officials had the authority and did 100 per cent job enforcing the law almost everybody in Quincy would be in jail.

"There's violations in most Quincy homes right now because of the Christmas wiring," he said, pointing to a light wire strung between councillors' desks. "Here's a violation right here."

SINGLE SESSION FAVORED

Parents of Quincy elementary school children voted 3,304 to 2,289 in favor of a single session plan over the present double session school day. School Supt. Dr. Paul Gossard said he would give the results to the School Committee for whatever action it chose to take.

"This proves beyond all doubt that Quincy parents think for themselves," said Earl Lantery of Montclair, a leader of single session proponents, "because the evidence presented to them was slanted toward the two session idea with the superintendent taking the two session side."

A. Wendell Clark, vice chairman of the School Committee, said the vote would be taken into consideration when the committee made a decision at the Dec. 28 meeting.

SCHOOL BUDGET UP

The School Committee completed its deliberations and was prepared to submit to Mayor Charles A. Ross a budget of $2,429,845 for 1949, an increase of some $295,000 over the previous year. Supt. Gossard said he expected about $200,000 in state school aid.

QUINCY-ISMS

Auxiliary Bishop John J. Wright presided at a solemn high mass of requiem for the Rev. James H. Downey, late pastor of St. Mary's Church, West Quincy, who died at the age of 66 while attending the 40th reunion of his ordination class . . . Public Works Commissioner Charles R. Herbert signed a contract with M.A. Dyer Co. of Boston to be the architect for the proposed new $460,000 health center on Hancock St. . . . A model railroad showing how coal is brought from the mine to the consumer was on display in the window of Sheppard Coal and Oil Co., 1355 Hancock St. . . . Chuck roast was 55 cents a pound and Armours corned beef hash was 32 cents a can at Foy's Markets, 1177 Hancock St. and the corner of Franklin and Water Sts., South Quincy . . . a Civil Service exam for promotion to Quincy police chief was postponed to Jan. 29 when an insufficient number of captains applied for the $4,500 a year post . . . Dr. Daniel B. Reardon of Quincy, newly elected president of the Massachusetts Medical Society, denounced socialized medicine as "a utopian dream presenting an evil contrary to our system of free enterprise" . . . Mrs. Greta S. Hard, commander of the Quincy chapter, Disabled American Veterans, distributed 600 packages of cigarettes to patients at the Cushing General Hospital in Framingham . . . A 1939 Lasalle was $795 at Cooper's, 219 Washington St. . . . Frank J. Leahy, public relations man at the Fore River Shipyard, said there were 7,700 at work in the yard, the largest peacetime force in its 63-year history, and it was expected to rise to 9,500 in the near future . . . The body of Marine Pvt. Malcolm MacPherson, son of Mr. and Mrs. William W. MacPherson, 422 Granite St., West Quincy, who was killed on Iwo Jima in February, 1945, arrived home in Quincy . . . Mrs. Claire Whelan was re-elected president of the St. Ann's Ladies Catholic Benevolent Association . . . "Good Sam," starring Gary Cooper and Ann Sheridan, and "Eyes of Texas", with Roy Rogers and Lynne Roberts, were playing at the Regent Theater in Norfolk Downs . . . Police Capt. William Ferrazzi, speaking to the Quincy Point Congregational Church Men's Club, recommended that the maximum age for applications for jobs on the Quincy police force be reduced from 35 to 29 to increase the amount of youth in the department . . . The City Council, acting on a proposal made by Councillor Clifton H. Baker in the spring of 1947, voted to establish a municipal repair department for city-owned vehicles.

ENGAGED — Mr. and Mrs. James R. Stone Sr. of Santee, Calif., announce the engagement of their daughter, Michelle Davida, to Eric J. Leslie, son of Mr. and Mrs. Edward J. Leslie of Quincy. Miss Stone attended Rosary High School, San Diego, until her junior year. She was graduated from the East San Diego Adult Center in 1977 and is employed at University and State Employees Credit Union, San Diego. Mr. Leslie was graduated from Boston College. He is employed at Management Information Science International Company Limited, San Diego. An early spring wedding is planned.

ENGAGED – Mr. and Mrs. George J. Bass of 109 Willow Ave., Wollaston, announce the engagement of their daughter, Sandra J., to Richard E. Reardon, son of Mr. and Mrs. James Reardon of 24 Belcher Circle, Milton. Miss Bass, a graduate of Quincy High School and Quincy Junior College, is employed by State Street Bank & Trust. Mr. Reardon, a graduate of B.C. High School and Bentley College, is studying at Suffolk University for an MBA degree. He is also employed by State Street Bank & Trust. An April 23, 1983 wedding is planned.

[McIntire's Studio]

MR. and MRS. JOHN V. SCRIBI

[Pagar Studios]

Kathy DePaulo Married To John V. Scribi

St. John's Church, Quincy Center, was the setting for the recent wedding of Kathy DePaulo and John V. Scribi.

Fr. Joseph Connolly officiated.

The bride is the daughter of Mr. and Mrs. George DePaulo of 50 Bartlett St., South Quincy.

She attended Quincy High School and Aquinas Junior College, and is employed as a secretary in the probation department of Federal Court, Boston.

The bridegroom is the son of Mr. Vincent Scribi of 39 Albertine St., South Quincy, and the late Mrs. Mary Scribi.

He attended Quincy High School and is employed as assistant production manager at Howard Johnson's meat processing plant, Quincy.

Maid of honor was Marybeth DePaulo of South Quincy. Bridesmaids were Gayle Patten, Mary Anne Picardi, and Laurie Lunts, all of Quincy; Doreen Ware of Weymouth; Peggy Sacchetti of Braintree; and Pat DePaulo of Westboro.

Best man was Raymond Orsini of Quincy. Ushers were Glen DePaulo and Chuck Sattuck, both of Quincy; Joe Montellio of Braintree; Billy Speranzo of Albany, N.Y.; Lenny Ware of Weymouth; and John DePaulo of Westboro.

A reception was held at Florian Hall, Dorchester.

The newlyweds are living in Quincy.

Births

At Quincy City Hospital

Dec. 6

Mr. and Mrs. Robert Noble (Donna Cerilli), 16 Campbell St., Quincy, a daughter.

Dec. 8

Mr. and Mrs. John Brennion (Donna Halbsen), 14 Riverview St., Quincy, a son.

Dec. 9

Mr. and Mrs. Robert Kirkner (Ellen Sands), 69 Post Island Rd., Quincy, a son.

Mr. and Mrs. Ronald Dubois (Robin Transue), 116 Verchild St., Quincy, a daughter.

Mr. and Mrs. Leslie Cotter (Elizabeth Lothrop), 24 Rawson Rd., Wollaston, a son.

Mr., Mrs. William F. Spencer Parents Of Son

Mr. and Mrs. William F. Spencer of 20 Dee Road, Quincy Point, are parents of a son, William F. Spencer, Jr., born Nov. 28, at St. Margaret's Hospital for Women, Boston.

Mrs. Spencer is the former Shirley Affsa.

Grand Opening

NOW OPEN

Kiddie City

A new boutique for children ages Infant through 12 Years. Stop in for free cider and balloons for the kids

Stop in for free cider and balloons for the kids

Stop in and see our new Children's Consignment Store for clothing, furniture and toys. Also beautiful hand-made crafts.

We accept consignments by appointment

331-6585

Kiddie City

68 Sea St., No. Weymouth

(right across from Post Office)

Hours: 10-4 - Closed Tues. and Sun.

JOHN DELLARIA SALON

1459 Hancock St. Quincy • 479-7927

complimentary facial and make-up consultation with any salon service

offer good thru Jan. 2, 1983 Quincy only

- facials
- make-up consultations
- waxing and more

We have brought you precision haircutting designed and created with style. And now our trained estheticians will guide you through a skin fitness system.

GIFT CERTIFICATES AVAILABLE

Women's Club of St. John's

Announces Their Annual

NEW YEAR'S EVE CELEBRATION

Time: 8 p.m. - 1 a.m.

Place: St. John's Church Hall

Sit Down Dinner Catered By "Domenic's"

Dance Music By "The Kellys"

Tickets: $35 per couple $17.50 per person

You may purchase tickets from the Board Members of the club or call 472-0221

DRAPERY CLEANING PLUS

Plus Take Down and ReHang in your home or office

Plus No Shrink written statement

Plus the finest gentle cleaning and perfection pleating

CALL 698-8300

Walk-in drapery cleaning accepted at all locations

Dependable Cleaners

MR. and MRS. ROBERT C. PREBLE JR.

(McIntire's Studio)

Jeanne Reynolds Married To Robert C. Preble

Most Blessed Sacrament Church was the setting for the recent wedding of Jeanne M. Reynolds and Robert C. Preble Jr.

Rev. Garrett J. Barry officiated at the double ring ceremony and nuptial Mass.

The bride is the daughter of Mr. and Mrs. Richard J. Reynolds Jr. of Quincy. She is a graduate of Sacred Heart High School and Massasoit Community College.

The bridegroom is the son of Mr. and Mrs. Robert C. Preble Sr. of Quincy. He attended Quincy Vocational Technical School and is employed by Norotoco Inc.

Maid of honor was Jayne M. Reynolds of Quincy. Bridesmaids were Donna O'Hare, Susan Pacetti, Deborah Hanly, Ruth Galligan and Kathleen Griffith, all of Quincy; and Linda Manganaro of Billerica.

Best man was Mark A. Preble of Quincy. Ushers were Scott Preble, Michael Preble, Richard Reynolds III, John O'Hare, and William Dalton, all of Quincy; and Steven Sines of Mapleton, Me.

Flower girl was Kerry Regan of Brockton.

Christopher O'Hare of Quincy was ring bearer.

A reception was held at the Morrisette Post, West Quincy.

After a wedding trip to Florida, the newlyweds are living in Quincy.

Mr., Mrs. John Ford Parents Of Daughter

Mr. and Mrs. John Ford of Quincy are parents of a daughter, JoAnna Elizabeth, born Nov. 23, at St. Margaret's Hospital for Women, Boston.

Mrs. Ford is the former Debby Leahy.

Grandparents are Mr. and Mrs. James Leahy and Mr. and Mrs. George Ford, all of Quincy.

Mr., Mrs. Stephen Blampied Parents Of Daughter

Mr. and Mrs. Stephen Blampied of 10 Sumac Rd., Squantum, are parents of a daughter, Lindsey, born Aug. 12, at Beth Israel Hospital, Boston.

Mrs. Blampied is the former Emily Stein.

Grandparents are Mr. and Mrs. Arthur H. Stansell of South Yarmouth; and Mr. and Mrs. Edward W. Blampied of Boynton Beach, Fla.

ENGAGED – Mr. and Mrs. Paul P. Nestor of North Quincy announce the engagement of their daughter, Patricia K., to William F. Sheridan, son of Mr. and Mrs. Richard T. Sheridan of Squantum. Miss Nestor, a graduate of North Quincy High School, is employed at Stop and Shop Companies, Inc. Mr. Sheridan, also a graduate of North Quincy High School, is employed at American President Lines. A May, 1983 wedding is planned.

[McIntire's Studio]

Social

Anita Mattie Honored At Dinner

Anita L. Mattie of Wollaston was recently honored at a retirement dinner after 32 years with New England Telephone and Telegraph Co.

She was presented plaques from Gov. Edward King and Mayor Francis McCauley at the dinner held at the Barnside Tavern.

Miss Mattie served as building representative for the Thomas Sherwin chapter of Telephone Pioneers of America.

She is an active member of "Quality of Work Life" Committee in the Quincy Telephone office and will retire in January.

MR. and MRS. THOMAS S. BARRETT

(Miller Studio)

Elinore Kelley Bride Of Thomas S. Barrett

Elinore C. Kelley recently became the bride of Thomas S. Barrett at a nuptial Mass at St. Joseph's Church, Quincy.

The double ring ceremony was celebrated by Rev. William Devine and concelebrated by Rev. Joseph Raeke, Rev. Joseph Downey and Rev. William O'Connor.

A papal blessing was conferred upon the couple.

A reception was held in the Grand Ballroom of the Copley Plaza Hotel.

The bride is the daughter of Mr. and Mrs. Charles J. Kelley of Braintree. The bridegroom is the son of Mrs. Delia Barrett and the late Elmer J. Barrett of Quincy.

The bride was attended by Anne K. Kelley as her maid of honor.

Bridesmaids were Mary Jo Kelley, Meg Kelley and Lee Ann Scott.

Flowergirls were Amy DeThomaso and Julie Kelley.

J. Christopher Barrett was best man.

Groomsmen were Charles Kelley, Jr., Richard DeCristofaro and Robert DeCristofaro.

Ringbearers were Steven Barrett and James Mastroianni.

The bride is a graduate of Braintree High School, Emmanuel College and is working towards her masters degree in rehabilitation counseling.

She is employed at Braintree Hospital as a neuropsychology technician.

The bridegroom is a graduate of Quincy High School, University of Massachusetts and received his Juris Doctorate from Suffolk University Law School.

He is an associate with the Quincy Law firm of Fleming and Langlois.

After a cruise to the Caribbean, the newlyweds are living in Quincy.

INSTANT COLOR
PASSPORT PHOTOS
McIntire's Studio
679 Hancock St., Wollaston
Closed Monday Tel: 479-6888

say I love you beautifully
with a Lane Love Chest . . . .
Lane Love Chest
Upholstered top Lane Chests
starting at $167

- Choose from over 40 styles at Quincy's Exclusive Franchise Dealer.
- Free layaway with price guarantee.
- 3 year service guarantee
- Free delivery
- Discount certificate given
- Under 21 Credit Accounts Cordially Invited

Kincaide's Furniture
1609 HANCOCK ST. QUINCY
773-2345
Daily 9-9, Sat til 5:30, Sun 1-5

Norfolk County Bar Association
Lawyer reference service will help in selecting an attorney.
If you need a lawyer and don't know one, call us and you will be referred to an attorney in your area who will talk to you for a nominal fee for the first visit.
P.O. Box 66, Dedham, Mass. 326-8699
Call 10 a.m. to 2 p.m.

LOVE IS . . . a perfect wedding at the Golden Lion Suite

Speak to Terry Stracco - She's our rental agent - specializing in complete wedding package plans and all other occasions. The Golden Lion Suite accommodates up to 300. The Venetian Room up to 150 guests. Give Terry a call for an appointment for your reservation. New brochures are available. (air conditioned)
CALL Quincy Sons of Italy Social Center
120 Quarry Street, Quincy, MA 02169
NEW NUMBER is 472-5900

Your Christmas Shopping Made Easy At
Whitey's BAKERY

For delicious Christmas Desserts from Fruit Cakes, Plum Pudding and German Stollen to assorted pies, cookies, fruit bread, date & nut bread, pumpkin bread, cranberry bread and rolls.
Our Specialty
Fantastic Ginger Bread House
Order Now
only $12.90
27 Washington St.
Weymouth Landing
337-1471

Beauty Hints

By Sabina
of Sabina's Beauty Schools
24 Cottage Ave. Quincy 472-1673
476 Boylston St. Boston 267-5534

Among the number of *COSMETICS* used for a manicure, are nail cleansers, which consist of some form of soap and nail polish removers which are used to dissolve old nail polish. Cuticle oil and creams soften the skin around the nails while cuticle removers allow the nail cuticle to be easily removed. Nail bleach is used to remove stains while nail whiteners keep nail tips looking white. You may use dry nail polish for a gloss during buffing while liquid nail polish or lacquer is also used to color the nail. Other cosmetic items include nail polish thinner, base coat applied before the liquid nail polish, a top coat applied over the nail polish and a nail dryer for protection against stickiness and dulling. Finally, nail strengtheners prevent splitting and peeling of nails, and hand lotions soften the hands after manicure.

Among the *MATERIALS* required for a manicure are absorbent cotton for application of cosmetics to the nails, soap and warm water for the finger bath, a chamois for the nail buffer, and paper cups for replacing used paper cups in the finger bowl. Antiseptic is used in the finger bath as well as disinfectant, a spatula removes creams from jars, mending tissue paper repairs torn nails, while perforated adhesive tape is used for compresses on injured nails or tissues.

Next week we will start with the preliminary procedures for a professional manicure.

A 99th BIRTHDAY celebration was held recently for Mrs. Mary Neal, eldest tenant at Pagnano Towers, with family and friends on hand.

(Quincy Sun photo by Stephen O'Gara)

Mary Neal Celebrates 99th Birthday

Mary Neal, eldest tenant at Pagnano Towers, recently celebrated her 99th birthday with family and friends at the Winfield House, Quincy.

Mrs. Neal was born in Pennsylvania in 1883 when Chester A. Arthur was president.

She was married in 1904 to Joseph Neal and widowed in 1911.

Mother of the late Douglas, Harold and Glen Neal, she shares an apartment with her daughter, Wilda Ward, who is the mother of Mrs. Neal's first grandchild, Paul Ward of North Quincy.

She also has 47 great grand children and 15 great great grandchildren.

A Quincy resident since 1968, she had also lived in Boston. Mrs. Neal enjoys talking to high school and college age groups interested in her past. She relays facts such as the wage her father received for a full day's work, 50 cents, to the amazement of the younger generations.

Her project over the last few years has been to make and give away over 1000 hand made scissor holders. She also likes to play cards.

Florabel Stevens Honored Upon Retirement As Elementary Guidance Counselor

More than 200 people recently attended a reception at the Neighborhood Club honoring Florabel Stevens who is retiring after 25 years as an elementary guidance counselor with the Quincy Public Schools.

Miss Stevens' career was reviewed and her many achievements were highlighted by Dr. Carol Lee Griffin, Director of Pupil Personnel Services; Leon Gould, principal of the Montclair School, and Dr. Lawrence P. Creedon, Superintendent of Schools.

Robert Taylor, executive director of the Protestant Social Services Bureau, presented a plaque in recognition of Miss Stevens' long years of service to that agency.

In presenting a gift from the Quincy Education Association, past president Mary Curtin cited Miss Stevens' years of service as a QEA representative.

Deborah Rudman, chairman of the School Social Work Task Force of the National Association of Social Work, presented a gift in recognition of Miss Stevens' efforts on behalf of the Task Force.

FLORABEL STEVENS, second right, a retiring elementary guidance counselor with the Quincy Public Schools, was honored with plaques and other gifts at a reception recently. From left, are Dr. Luleen Anderson, coordinator, elementary guidance; Leon Gould, Montclair School principal; Miss Stevens; and Robert Taylor, director, Protestant Social Service Bureau.

(Quincy Sun photo by Dave Gillooly)

A gift from the Montclair PTO was presented by Mrs. Mary Wilson. Laura Blumberg, special needs teacher, presented a book of memories, and Dr. Luleen Anderson presented gifts from Miss Stevens' colleagues and friends.

Following her retirement later this month, Miss Stevens will reside in Vero Beach, Fla.

NQHS Class Of 1963 Planning 20th Year Reunion

The reunion committee for the North Quincy High School class of 1963 is planning the 20th year reunion for May or June of 1983 at the Sheraton Tara.

Anyone with information on the following "missing" members is asked to call Maryellen (Tranior) Losordo, 773-6056 or Harry Chase, 471-7033:

William Adams, Cynthia Allen, Marion Akerley, Arthur Anderson, Tobin Baker, Judy Bean, Jane Belcher, Grace Bond, Carla Bonfanti, Robert Bousquet, Jean Bowman, Larry Bowser, Karen Brennan, Joan Bronniche, Donna Brown, Maureen Bulger.

John Carlson, Paul Carter, Donna Chartier Quinn, Ed Clancy, Richard Comeau, Marc Comras, Ralph Costello, Dave Cox, Richard Coyman, Phil Crowley, Mary Davern, Rita DiBona.

Richard Ericson, James Fabrizio, Robert Fantasia, Walter Fawcett, Barbara Feldman, Jason Felton, Carol Finn, Diane Fernandez, Barbara Pocius, Joanne Porro, Billie Psomos, Judy Quinn, Kathy Quinn, Martha Reynolds, Joe Samuelian, Sandra Shapiro, Bob Shaughnessy, Bob Shulman, Cheryl Smalley, Carl Smith, Rich Smith, Walter Smith, Charles Soukovick, George Stilgoe, Ralph Strauss.

Ann Sullivan, John Sullivan, Paula Sullivan, Phyllis Tenenbaum, Rebecca Timberlake, Elaine Tocci, Don Tranior, Bill Troupe, Janice Wade, Walter Wengefeld, Don White, Richard Wilkins, Louise Wood, Richard Young, Annette Caparello, Carl Cipollone, David Hegg, Janet Hehir, Ralph Lutts and Robert Whitney.

Mr., Mrs. James Cosseboom Parents Of Daughter

Mr. and Mrs. James Cosseboom of Wollaston are parents of a daughter, Meaghan Patricia, born Oct. 7, at Quincy City Hospital.

The Cossebooms also have three sons, Jimmy, Tommy and Michael.

Grandparents are Mrs. Jeremiah F. Nolan and Mrs. Chester A. Cosseboom, both of Quincy.

EXPERT LAMP REPAIR & REWIRING

GRANITE LOCK CO.
1196 PARKING WAY, QUINCY
(OPPOSITE PAPERAMA)

Anniversary-Christmas Party For Retired Persons Chapter

South Shore Chapter #1139 of the American Association of Retired Persons will hold an Anniversary - Christmas Party today (Thursday).

There will be a full luncheon and entertainment starting at 11:30 a.m. at Lambiasie II Restaurant, Rte. 53, Weymouth.

The chapter is celebrating its 10th Anniversary. There will be an historical report on the chapter since its founding in 1972 up to 1982.

Several charter members are expected to attend. Guests are always welcomed to join the group.

Mr., Mrs. James Gavell Parents Of Son

Mr. and Mrs. James Gavell of Quincy are parents of a son, William Robert, born Dec. 2 at St. Margaret's Hospital for Women, Boston.

Mrs. Gavell is the former Lisa Thibodeau.

Grandparents are Mr. and Mrs. William Thibodeau of 19 Cherry St., and Mr. and Mrs. Robert Gavell of 73 Broadway, all in Quincy Point.

Unique Gift Ideas from Colonial Federal . . . .

Join our Christmas or Chanukah Clubs and receive for only $1.00 a choice of holiday classic ornaments.

Ornaments otherwise available for $3.00 each.

Collector Item Car Bank

Scale model cars in sturdy, richly finished metal with movable wheels, come in the following models:

New This Year: 1906 Mack Truck, 1910 Stanley Steamer and 1915 Chevrolet Coupe. Other models also to choose from.

Shop early. Last year's supply sold out quickly!

$6.95

Can of Cash

We'll fill it with cash or anything else you'd like and then seal it tight! Great for tickets, gift certificates or special notes.

An exclusive with Colonial Federal and a yearly favorite.

$1.25

COLONIAL FEDERAL SAVINGS
and Loan Association of Quincy

15 Beach Street WOLLASTON 471-0750

801 Washington Street EAST WEYMOUTH (Next to Angelo's Supermarket) 331-1776

Cranberry Plaza WAREHAM 295-1776

802 S. Franklin Street HOLBROOK (Next to Angelo's Supermarket) 767-1776

HALL FOR RENT

Furnace Brook Golf Club

Richly detailed Hall for Your Special Function... Weddings, Banquets, Meetings, etc.

Spectacular Panorama view of South Shore and Boston Skyline.

Now accepting reservations for 1983 Season 472-8466

Sherri's Hair Styling

143 Water St., Quincy
479-9887

OPEN MONDAYS

Monday Special
PERMANENT
Reg. $30.00
$20.00 complete

$5.00 HAIR-CUT

You may blow dry your hair yourself... FREE.
We will for you at additional charge.

Haircut Special Anytime

Walk-in Service Available
HOURS:
Tues.-Wed.-Fri. 9-6 p.m.
Thurs. 9-8 p.m., Sat. 8-4 p.m.

QUINCY LODGE OF ELKS recently presented the William F. Ryan Memorial Award to School Supt. Dr. Lawrence P. Creedon, second right, on Elks National Youth Day. The award cited Creedon for "outstanding contribution to youth." From left, are Pasquale Venezia, Elks exalted ruler; Mayor Francis McCauley; Dr. Creedon; and Joseph P. Shea, chairman of the youth activities committee.

AMONG THE STUDENTS honored during the Elks National Youth Day program were Suzanne Picard, a junior volunteer at Quincy City Hospital, and Stephen D'Attilio, of the graphic preparatory department of Quincy Vocational Technical School. From left, are Mayor Francis McCauley; Miss Picard; D'Attilio; Joseph P. Shea, chairman of the youth activities committee; and pasquale Venezia, Elks exalted ruler.

(Quincy Sun Photos by Stephen O'Gara)

QJC Accepting Students For Second Semester

New students can start their college education in January at Quincy Junior College.

Applications are currently being accepted for full-time or part-time studies from people who are attending school for the first time or those who wish to transfer from another institution.

Dr. Linda Wilson, Dean of Students, said "Many of the College programs are designed to allow students to enter in mid-year as well as the traditional Fall beginning. We realize that many high school graduates take a few months off before deciding on a career and college. Thus, once they decide they can take immediate action and enter in January".

Programs that accept admissions for second semester, which begins Jan. 24, are: Accounting, Marketing, Management, Retailing, Hotel-Restaurant Management, Criminal Justice, Early Childhood Education, Secretarial, Health Careers Preparatory and Liberal Arts.

Anyone interested in full-time study should submit an application form and high school transcript to the Admissions Office.

Dean Wilson also noted that many homemakers are returning to school in January. After putting their last child in school this Fall, they now find the time to building career skills.

With the new Child Care Center Quincy Junior College has just established, women don't have to wait until all of their children are in school. Children age 2.9 to 6 years can be cared for by a professional staff while their mothers attend classes.

For more information or an application form call the Admissions Office at 786-8799.

Some last minute gift suggestions

There is still time to give just a few more things in the real spirit of Christmas. And all they cost is a little of you. You can probably think of many more, but these are just a few suggestions to start with.

- Ask someone who's far from home (or has no home) to share your Christmas dinner
- Use your mistletoe generously
- Say thank you a lot
- Take one of your favorite presents to that kid in your class you suspect Santa might miss
- Take a thermos of hot chocolate to your school crossing guard
- Pick someone up and take them with you to Christmas services
- Put out bread crumbs for the birds and nuts for the squirrels
- Pull out your mother's chair for her when she sits down to dinner
- Offer to say 'grace' yourself
- Invite someone who has no fireplace over to enjoy yours
- Call your doctor and ask how he's feeling
- Help the little kids in your neighborhood build their first snowman (if there's snow)
- Tell someone you love them

Merry Christmas from the people who care

Keohane
FUNERAL HOME, INC.
785 and 333 HANCOCK STREET
QUINCY
773-3551

NSM NATIONAL SELECTED MORTICIANS

Weymouth Savings Bank
Has Something New!
We Will Guarantee
A Fully Insured
Minimum Rate of

10½%

Until January 15, 1983
$2,500 Minimum Deposit

For only $2,500 you can open on account and you'll have access to your money when ever you need it.

You can withdraw money at anytime by check or phone and there will be no withdrawal penalties.

CLIP OUT COUPON
Mail To:
WEYMOUTH SAVINGS BANK
47 Washington St.
Weymouth, MA.
Enclosed is a check for $_____
Name_____
Street_____
City_____
State_____ Zip_____
SS#_____ Min. Deposit-$2,500

WEY-BANK WEYMOUTH SAVINGS BANK

337-2700

- Weymouth Landing, 47 Washington St.
- No. Weymouth, 383 Bridge St.
- Weymouth, 295 Washington St.
- E. Braintree, 372 Quincy Ave.

South Shore's Oldest Savings Bank

Clare Giordano On Nurses Assn. Board

Clare L. Giordano of Quincy was elected to the Massachusetts Nurses Association's Board of Directors, District V, at the 75th Convention held recently in Boston.

Mrs. Giordano is a graduate of St. Elizabeth's Hospital School of Nursing, she earned her BSN at Boston College and an MS at Boston University. She serves as Director of Nursing at Salem Hospital.

Kathleen Medaglia, D.C.
Chiropractor
Announces
The Relocation Of Her Office
To
165 COPELAND ST.
QUINCY, MA. 02169
(Near Exit 24 Furnace Brook Parkway)
Hours By Appointment
773-9508

Crust & Crumbs Bakery in the Village Food Mart
"Specials of the Week"

110 Willard St., West Quincy
Lottery Agent 472-9464
Hours 6 am - 11 pm 7 days

334 On Central Honor Roll

The Central Middle School osts 334 students on the first-quarter honor roll. They are:

Grade 6 High Honors - Peter Y. T. Au, Kim A. Basu, Andrew J. Bernick, Vicki L. Borek, Valerie E. Brown, Mary L. Calhoun Karen Cashman, Michelle Cashman, Diane M. Clougherty, Adam J Cocio, Jeffrey P. Connor, Marc D'Avignon, Michael J. Dupill, Sarah E. Edwards, Thomas C. Evans, Julie A. Flaherty, Melissa A. Flaherty, Kara R. Fletcher, Corey L. Grier, Robin E. Guilfoy, Robert Howard, Mary B. Jenkins, Christopher J. Jones, Jennifer L. Killilea, Kara M. Lentini, Michael J. Leonard, Robert W. Luiso, Eric J. Lutts, Vanessa L. MacDonald, Deirdre M. Murphy, Erin J. Murray, Timothy C. O'Brien, John M. O'Donnell, Brett O'Hare, Julianne O'Leary, Elaine M. O'Sullivan, Daniel J. Piccini, Scott N. Raptelis, Holly L. Rendle, Elizabeth Roberts, Thomas L. Roberts, Anthony F. Rugnetta, Jessica S. Rutan, Steven Savage, Glen S. Sherriff, Herbert R. Spear Jr., Kathleen A. Watt.

Grade 6 Honors - Diane E. Abbott, Thomas D. Armstrong Jr., Melissa J. Barnes, Bret J. Batson, Jonathan A. Beardsley, Matthew R. Beardsley, Kipp W. Caldwell, Jeffrey M. Campbell, Michael Carinci, Darren R. Chin, Amanda L. Clark, Michael J. Connor, Laura A. Currie, Brian P. Donna, James M. DeCarli, Deanne M. DeSantis, Julie Detwiler, Teresa M. Diorio, Kellene Duffy, John L. Fajardo, Corrinne C. Fichtner, Christopher A. Ford, Elizabeth A. Fortin, Maura A. Golden, Randi B. Gollub, Amy Guidice, Joseph R. Hajaar, Jacqueline N. Harrington, Dawn M. Hartnett, Alison L. Johnson, James Kearns, Lisa M. Kelly, Thomas Kineavy, Robert F. Kvalnes, Nancy A. Laitinen, Jennifer Lancione, Judy B. Li, William MacDougall, Jessica A. Madden, Lynn M. Mahoney, Stephen P. Maloney, Karen E. Mauriello, Donna M. McCarron, Maura T. McCarthy, Martin E. McGowan, Jessica M. McKeon, Sandi McNiff, David C. Murphy, Kathleen Musso, Kerri Musso, Janelle Nielson, Anita Nurmenniemi, Debra J. Panaro, Darlene Parry, Andrea M. Polvere, Suzanne E. Rochon, Karl J. Ryan, Laura Sabadini, David K. Scott, Sarah Sinclair, Basiliki Souliopoulos, Allison K. Spring, Sharon M. Stark, Christopher J. Stogdill, Steven R. Sugarman, Stephanie Tobin, Mary Vo, Bethany A. Walsh, Beth A. Weixler, William S. White, David R. Zupkofska.

Grade 7 High Honors - Edward A. Barron, Jonathan Bertoni, Derek J. Borek, Fay Borromeo, Michael J. Boyce, Eileen Campbell, Keith E. Canniff, Barbara L. Carroll, Alfred B. Cawthorne, Michelle L. Columbus, Gillian D. Davidson, Jeffrey C. Denneen, Stephen DiCenso, Kevin J. DiCesare, Rachel G. Fallon, Jennifer A. Fay, James O. Fennessy, Deanna L. Ferrara, David Forrester, Maura Graham, Treasa Gray, Shelly L. Hansen, Elizabeth Harrington, Edward J. Hartnett, Patricia Jacobs, Elaine M. Joseph, Joyce A. Kahakalau, Matthew D. Norton, Karen M. O'Sullivan, Ana S. Pincov, Christine Price, Jeanine A. Quigley, Wilma D. Rizal, Vanessa J. Rush, Melissa M. Ryan, Stacy M. Schatzl, Christopher F. St. George, Angela Venezia, Christine Venezia.

Grade 7 Honors - Melissa A. Adams, Kristin E. Ahearn, Daniel B. Biagini, Kimberly M. Brickhouse, Jill M. Caldwell, Sandra E. Callahan, Carrie A. Campbell, Karen M. Cleary, Heather Connelly, Amy E. Davis, Rachael A. DeAngelis, Kendra A. DeVincentis, Ronald A. DiBona, Shannon Doyle, Edward Flavin, Maureen Furey, Kristen Gearin, Erin Graham, Kathryn R. Gralton, John J. Greene, Matthew D. Hurley, Nathan R. James, Susan M. Jewell, Andrea Kelly, Barbara A. Kvalnes, Jennifer M. Lawless, Nicholas Levins, Maureen Lewis, Brian P. Mahoney, Robert Marinopoulos, Denise A. Marnell, Douglas E. Masters, Ronald L. McKim, Daniel P. McLoughlin, Paul J. Meehan, Frances W. Milne, James Mitchell, Mark D. Molloy, Kimberly A. Moore, Kristen M. Morris, Patrick J. Murphy, Janice L. Murray, James J. Norman, Carolyn A. O'Brien, Tara A. O'Brien, Lance K. Panaro, Andrea Pelosi, Maria Politano, Emily J. Regan, Daniel A. Reynolds, Brenda A. Ryan, Valerie A. Solimini, Dawn Sullivan, Lisa D. Thompson, Steven Valli, Anthony Viapiano, Ralph J. Willard, Gina M. Zero.

Grade 8 High Honors - Robert Callahan, Brenda L. Campbell, Kathleen Davin, Jessica Dindy, Marcy B. DiStefano, Maureen Donovan, Dawn Elwood, Carolyn Fredey, Kerry Gearin, Donald J. Greene, Derek Holt, Rachel Horn, Tanya James, Scott R. Linsky, Thomas Logan, Patricia A. Malvestuto, John P. McKenna, Maria Megias, Diane M. Mullin, Vincent Norton, Maura O'Gara, Jennifer O'Hare, Diane Parry, Melissa J. Perry, James Phelan, Lisa Ramsden, Diane M. Ryan, Gail Saluti, Jennifer Shores, Kevin P. Steen, Jonathan C. Stein, Robert C. Volpe, Alyse M. Zaccheo.

Grade 8 Honors - Richard Ames, Lisa Anderson, Kristen Awed, James Baldi, Nancy A. Barrett, Michael Bartkus, Theresa A. Billard, James Bille, Joseph Blaney, David F. Bouley Jr., David Buckley, Arvydas Budreckis, Lisa Carlson, Andrew J. Chernov, Steven Chung, Janine Connell, Christopher Conway, Bruce Delle Chiaie, Kevin DiMattio, Stephen E. Doran, Julie M. Dunn, Kristin Dunn, Ann M. Dupill, Karin R. Eaton, Suzanne M. Fajardo, Mary Farmer, Patrick Finnigan, Paul Flaherty, Laura Flavin, Ronald A. Fletcher, Marilyn Fredey, Joanne Gallahue, Maura Garrity, Eric Goodman, Kathleen Gordon, Teresa Gorham, Gregory Goyette, Maureen Gralton, Chad Hallett, Mofiz U. Haque, Neil Hatfield, Kristin L. Henck, Monica Hutchinson, Karen Johnson, Karl E. Johnson, Elizabeth A. Johnston, Paul Kavanagh, Jeffrey Keif, Patricia Koski, Lisa Lagzdins, Elizabeth Lenehan, John Lutts, Jeffrey S. MacDonald, Marybeth Maloney, Kenneth R. Mann, Julie A. Manning, Elizabeth Marini, Joseph Marinilli, Julie Marsters, Mary V. Mazzulli, Daniel McCarthy, Mary McCole, Brian McCormick, Patricia McGowan, Scott Mezzetti, Caroline Morash, Tanya N. Morway, Michael Mullaney, Clare Murphy, John Cy Ming Ng, Carolyn O'Brien, Carl Patalano, Christine Reynolds, Elizabeth M. Ryan, Thomas Savoie, Kerry E. Shurtluff, Gary Silverman, Danielle Spring, Lauren Standring, Christopher Swanson, Philip R. Thompson Jr., Kara R. Verrochi, Jeffrey P. Ward, Michael E. Watt, Joan M. Welby, Maureen White, Tracy L. Wilson, Christine M. Zupkofska.

Shawn Burnes At Sheppard AFB

Airman Shawn E. Burnes, son of Mr. and Mrs. Richard J. Burnes of 247 Whitwell St., Quincy, has been assigned to Sheppard Air Force Base, Texas, after completing Air Force basic training.

During the six weeks at Lackland Air Force Base, Texas, he studied the Air Force mission, organization and customs and received special training in human relations.

In addition, airmen who complete basic training earn credits toward an associate degree in applied science through the Community College of the Air Force.

He will now receive specialized instruction in the wire maintenance field.

He is a 1981 graduate of Quincy High School.

Come On In And Visit

Mrs. Santa Claus and Her Helper, Merrie Christmas, Will Be In Our Lobby To Greet All Children, Young and Old and Carry Greetings Back To Santa.

Wednesday - Dec. 22nd 10 am - 12 pm and 1 pm - 3 pm
Thursday - Dec. 23 1 pm - 6 pm

Colonial Federal Savings
and Loan Association of Quincy
15 Beach St., Wollaston
471-0750

Letter From Santa

Send name & address with $1.50.
(For each letter)
(Includes Postage & handling)
To: P. Bowman
P.O. Box 1585
Boston, MA
02205

To: Name: _____
Address: _____

To: Name: _____
Address: _____

CITIZENS OF QUINCY

A MESSAGE FROM YOUR

QUINCY FIRE FIGHTERS

"Happy Holidays"

But beware of fire. Because of seasonal lighting, Holiday candles and Christmas trees, residents of Quincy must take every precaution to prevent fire. It is even more important this Holiday season, because never before has the Quincy Fire Department had so few Fire Fighters responding to fires and calls for help. Citizens of Quincy no longer enjoy the fire protection they had in the past.

MAKE YOUR HOLIDAYS SAFE ONES!

Obituaries

Relenza C. Manchester, 77, Retired Quincy Teacher

A funeral Mass for Relenza C. Manchester, 77, of Fall River, a retired Quincy School teacher, was held yesterday (Wednesday) at Holy Name Church.

Miss Manchester died Sunday at home.

From 1931 to 1972, she taught and was a guidance counselor at Quincy Point Junior High School.

She was a lifelong Fall River resident and was graduated from Durfee High School in 1922.

A 1924 graduate of North Adams Teacher's College, she held bachelor's and master's degrees from Boston University, and began her career in the Fall River School System.

Miss Manchester was a member of the Fall River Women's Club, Historical Society, Catholic Women's Club and Marine Museum, the National Retired Teacher's Association and the Quincy Retired Teacher's Association.

She is survived by several cousins.

Funeral arrangements were by Jeffery E. Sullivan Funeral Home, 550 Locust St. Burial was in St. Patrick's Cemetery.

Donations may be made to the Scholarship Fund of the Quincy Retired Teacher's Association, c o Barbara Berry, 43 Kings Road, Canton, 02021.

Albert R. Crayton, 49, Owner of Olindy's

Funeral Services for Albert R. Crayton, 49, of Quincy, owner of Olindy's Quincy Ave. Lanes, were held Saturday at Deware Funeral Home, 576 Hancock St., Wollaston.

Mr. Crayton died of a heart attack Dec. 8 at home.

He was a life-long Quincy resident.

Mr. Crayton attended Quincy public schools and served in the U.S. Army.

Active in area bowling leagues, he competed a number of times on Channel 5's bowling shows.

He is survived by his mother, Christy (Lochead) Crayton of Quincy; a brother, Willard E. Crayton of Weymouth; two sisters, Lula Berry of Weymouth and Elizabeth Robinson of Nova Scotia; an aunt, Mary Hale of Quincy; and several nieces and nephews.

Burieal was in Pine Hill Cemetery.

Julia J. Johnson, 87

Funeral services for Mrs. Julia J. (Ericson) Johnson, 87, mother-in-law of City Clerk John Gillis, will be conducted today (Thursday) at 2 p.m. at Faith Lutheran Church, 65 Roberts St., South Quincy.

Mrs. Johnson died Monday at Elihu White Nursing Home, Braintree, after a long illness.

She had lived in Quincy since 1936.

Born in Vasa, Finland, she had also lived in Worcester.

Mrs. Johnson was a life member of the Vasa Order of Runeberg, Worcester Lodge.

Wife of the late Mr. Charles E. Johnson, she is survived by a daughter, Violet M. Gillis of Quincy, a grandson, Mark S. Gillis of Abington; a granddaughter, Pamela DeGennaro of Weymouth; two nieces, Ina Aura and Ann Butman, both of Quincy; and two great-grandchildren.

Rev. James Kimmell, pastor, will officiate at the services. Burial will be in Mt. Wollaston Cemetery.

Visiting hours were scheduled for 2 to 4 and 7 to 9 p.m. yesterday (Wednesday) at Wickens & Troupe Funeral Home, 26 Adams St.

In lieu of flowers, donations may be sent to the office of Faith Lutheran Church.

Vincenzo Palermo, Former Chrysler Assembler

A funeral Mass for Vincenzo Palermo of Quincy, a former assembler for Chrysler Motor Corp., Michigan, was held Monday in Sacred Heart Church, North Quincy.

Mr. Palermo died Dec. 10 at Quincy City Hospital after a long illness.

He had lived in Quincy for 20 years.

Born in Italy, he was employed by Chrysler for 17 years before retiring in 1960.

Mr. Palermo was a member of the United Auto Workers and the Senior Citizens of St. Ann's, North Quincy and Atlantic.

He is survived by his wife, Lucy (Degregorio) Albanese-Palermo; a stepson, Vincent Albanese of Medford; a brother, Joseph Palermo of Revere, and three sisters, Katherine DeGrotte of Boston, Angeline Sears of Nevada and Marie Lambert of Washington.

Funeral arrangements were by Keohane Funeral Home, 785 Hancock St. Burial was in St. Catherine's Cemetery, Graniteville.

Charles Falcione, 88, Retired Head Waiter

A funeral Mass for Charles Falcione, 88, of Quincy, a retired head waiter at the Copley Plaza Hotel, was held Saturday at Sacred Heart Church, North Quincy.

Mr. Falcione died Dec. 8, at Massachusetts General Hospital, Boston.

He had lived in Quincy for 26 years.

Born in Italy, he lived in Dorchester for more than 50 years.

Mr. Falcione was a captain and head waiter at the Copley Plaza for 35 years. He later worked at the Red Coach Grill for 10 years before retiring in 1969.

He was a member of the Hotel and Restaurant Employees Union Local 26.

Husband of the late Mrs. Amelia (DiGiovanni) Falcione, he is survived by a son, Robert Falcione of Norwood; two daughters, Rose Mancuso and Elizabeth Higgins, both of Quincy; eight grandchildren and nine great-grandchildren.

Funeral arrangements were by Alfred D. Thomas Funeral Home, 326 Granite Ave., Milton. Burial was in St. Michael's Cemetery, Boston.

James F. Lamphier, 64, Retired Construction Worker

Funeral Services for James F. Lamphier, 64, of Quincy, a retired self-employed construction worker, were held Saturday in Wickens and Troupe Funeral Home, 26 Adams St.

Mr. Lamphier died at home Dec. 7.

He had lived in Quincy for 20 years.

Mr. Lamphier was born and raised in New Hampshire and also lived in Braintree.

He is survived by three sons, James Lamphier of Abington and John Lamphier and Mark Lamphier, both of Brockton; two daughters, Edith Verchot of Florida and Michelle Lamphier of Brockton; and three grandchildren.

Burial was in Mt. Wollaston Cemetery.

Derringer
The Florist
389 Hancock St.
Quincy
328-3959
Since 1900

Donald M. Deware
Director

A THOUGHT FOR THE WEEK

If you faced a difficult problem and desperately needed instant help, would you rather approach a friend or someone you knew, instead of a stranger? Do you agree that when you use two lawyers, two doctors, two plumbers or whatever - the cost is greater than it would be for the cost of one? If two lawyers, doctors or plumbers were NOT needed and one could do the job as well as or better than two, would you not hire one instead of two? Common sense dictates an instant YES to these sorts of questions.

Answering these questions is one thing. Facing a situation where these sorts of questions are applicable is another thing. Frankly, from our own personal experience, we have seen cases where grievous mistakes were made because the questions and answers were unanticipated. We refer to deaths while out of town on business trips, vacations, etc... These things can and DO happen. As a sensible precaution, would it not be well to remember your answers to these questions ... AND ... remember a collect phone call to us from ANYWHERE, day or night, will assure your peace of mind and protect your pocketbook? ...

Deware Funeral Home
576 Hancock Street, Quincy, Mass. 02170
Tel: 472-1137
Serving All Religious Faiths
Services rendered to any distance

MEMORIAL GIFTS
Luxurious vestments altar books candles stoles sacred vessels etc
All Memorial gifts promptly memorialized without charge.
A. E. GOODHUE CO.
13 - 15 School St., Quincy, 472-3090

Planning ahead can offer peace of mind . . .

It is only human to put things off. But proper planning for the event of one's death can spare a family many traumatic decisions and financial burdens. By pre-arranging the desires and wishes of one's funeral, burial and expenses can be specified to eliminate confusion, differences of opinion and difficult decisions on the part of family members. To ease this burden, we are making available to you FREE a booklet with all necessary information and forms to assist and guide you. Why not visit us or write for your FREE Pre-arrangement Booklet.

Booklet covers the following subjects:

* Funeral and Interment Preferences
* Vital Statistics and Data
* Survivors Information, Social Security, Insurance, Bank Accounts, Real Estate, Automobile, Safety Deposit Box, Savings Bonds, Stocks and Bonds, Retirement Accounts and Veterans Benefits.
* Pre-Arrangement Information
* Three duplicate copies of a Funeral and Interment Pre-Arrangement Agreement.

Please send me my copy of "My Specific Requests"

Name
Address
City State Zip code

COURTESY OF:
Sweeney Funeral Service
773-2728
"The Joseph Sweeney Funeral Homes"
74 Elm St., Quincy Dennis S. Sweeney

MATTHEW A. HANNEL
Funeral Director & Advisors
★ Serving all Faiths
★ Hammond Organ
★ Crematory
773-3773
86-88 Copeland St.
Quincy
Notary Public

Sweeney Funeral Service
DENNIS S. SWEENEY, Director
Non Sectarian

74 ELM ST.
QUINCY
773-2728

326 COPELAND
W. QUINCY
773-2728

Successor to M. Joseph Sweeney
PARKING FACILITIES

THE CHRISTMAS STORY was presented in a pageant Sunday at United First Parish Church, Quincy Sq. Standing in the manger at Hancock Cemetery were, from left, Sacred Heart students Kenneth Duddy, Mark Swirbalus, Laurie Ann Murray, and Steve Manning, as the Wise Men, Mary and Joseph.
(Quincy Sun photo by Dave Gillooly)

Christmas Pageant At Church Of Presidents

The fifth annual Christmas Pageant and Nativity in Scripture and Song was held Sunday at 6:30 p.m. at the Church of the Presidents in Quincy Sq.

Despite the severe cold weather, participants, parents and others joined in the finale in the series of events sponsored by the Christmas Festival Committee to commemorate the 1982 Holiday Season.

The Rev. Keith Munson, pastor of the church, was host while Rev. Charles Higgins, associate pastor of Sacred Heart Church in North Quincy, directed the program. Rev. Munson and Fr. Higgins each gave readings from the Scriptures revealing the Birth of the Christ Child.

The Sacred Heart Church Youth Choir provided a number of musical selections while the first and second graders of Sacred Heart School sang "Silent Night" and "Go Tell It On The Mountain".

Upon completion of the program in the church, several of the children depicting Mary, Joseph and the Wise Men in costume carried the Christ Child Statue from the Church to the Hancock Cemetery across the street and placed the statue in the manger. Students had conducted a Pageant during the afternoon at Sacred Heart School Hall for parents and parish members.

Following the program all were invited into the Parish Hall with refreshments provided by the Quincy Center Business and Professional Association.

The Pageant and Nativity in Scripture and Song was initiated in 1978 by the committee with the cooperation of the First Parish Church of the Presidents and Sacred Heart Church, North Quincy. Previous activity consisted of a brief pause in front of the manger outdoors with several Christmas Carols and the placing of the Christ Child.

Assisting on the committee were George White, General Chairman, Thomas Barry, Robert Noble and Richard J. Koch Sr.

Wollaston Church of the Nazarene

37 E. Elm Ave., Wollaston
— Services —
Sunday - 11:00 a.m. & 6:00 p.m.
Wednesday - 7:00 p.m.
"Your Community Church"

Christmas Pageant Sunday At United Presbyterian

A Christmas Pageant will be held at First United Presbyterian Church Sunday at 7 p.m. in the Sanctuary.

Featured will be many local children and youth portraying the traditional characters of the age old story. There will also be an "Act III" -- What the story of Christ's Birth means for us today and how a father learns the true meaning of God's most precious gift.

The public is invited.

Church of Saint John the Baptist
44 School St.
Quincy, Mass.
PASTOR:
Rev. William R. McCarthy
ASSOCIATES:
Rev. Joseph F. Byrne
Rev. Daniel M. Graham
Rev. Thomas J. Synan
Rev. Mr. Charles Sullivan
IN RESIDENCE:
Rev. William D. Walsh
Chaplain, Quincy City Hospital

MASS SCHEDULE

Saturday: 4:00 & 7:00 P.M.

Sunday: 7:00 A.M.
8:15 A.M.-Organ
9:30 A.M.-Upstairs, Choir Mass
11:00 A.M.-Upstairs, Family Mass-Folk Group
11:00 A.M.-Downstairs, Organ
12:30 P.M.-Organ Music
5:15 P.M.-Folk Mass

Weekdays: 8:00 A.M. & 5:30 P.M.
Confessions in Chapel
Sat. 3-3:45 P.M. & 7:45-8:15 P.M.
(Rectory - 21 Gay St., 773-1021)

WINFIELD TREE LOT

CHRISTMAS TREES

Pruned New Brunswick, Nova Scotia & Maine Trees

$3.00 TO $16.50

WREATHS $3.25 TO $6.50

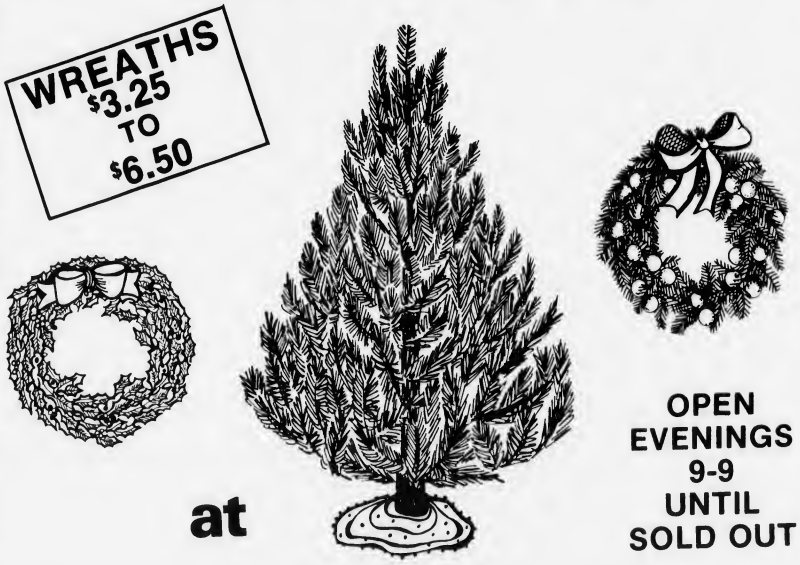

OPEN EVENINGS 9-9 UNTIL SOLD OUT

at

WINFIELD HOUSE
HANCOCK STREET
QUINCY'S LARGEST TREE LOT
[opposite Quincy Stadium]

FOR EACH TREE WE SELL — 10¢ WILL BE GIVEN TO QUINCY TOURISM ASSOCIATION

Valerie Russo Elected To Suffolk Board

Valerie A. Russo of 302 Fenno St., Wollaston has been elected a member of the board of directors of the Suffolk University MBA/MPA Alumni Association.

She received a master in business administration degree in 1987 from Suffolk University.

Miss Russo is past Administrative Vice President of the MBA Student Association at Suffolk University.

She is a management accountant for the State Street Bank and Trust Company.

THAYER THAYER THAYER THAYER
THAYER ACADEMY
Applications are being accepted for a course open to all high school students in
Driver Education
CLASSES START MONDAY, JAN. 3
3 to 5 P.M.
THAYER ACADEMY
745 Washington Street
Braintree, Massachusetts

THE CADDY DETACHMENT of the Marine Corps League recently held the 207th Birthday Ball at the Morrisette Legion Post, West Quincy. A cake cut by Brian Scott and commandant Joseph Zone was donated to the Brockton Veterans Hospital.

(Quincy Sun photo by Bob Michelson)

Caddy Detachment Holds 207th Marine Birthday Ball

The William R. Caddy Detachment, Marine Corps League, joined Marines and former Marines world-wide in celebration of their 207th birthday recently.

A Birthday Ball was held at the Morrisette Legion Post, West Quincy, with over 100 former Marines, friends, relatives and guests in attendance.

Highlight of the ball was the cake cutting ceremony. A five-layer cake, made by Montillio's Bakery of Quincy, was donated along with $250 to the Veterans Hospital, Brockton, for a Veteran's Day Celebration.

The hospital veteran's program director Bill Leary was in attendance to accept both donations.

The Caddy Detachment has been a key benefactor to the hospital patients by having at least four parties and other events yearly. The Christmas Party is highlight of the year.

The Veteran's Day Parade the next day had the Caddy Detachment, with color guard, leading the parade as has been the practice for many years.

Following the parade and annual ceremony at Adams Academy, the group attended the Hall of Flags Ceremony at the State House, Boston.

The Caddy Detachment held installation of its officers recently at the Fore River Clubhouse, Quincy Point.

New commandant of the detachment is Joseph J. Zona who relieved past state and twice past detachment commandant Leo P Cardarelli.

Installing officers were the state department commandant Robert McCann and his sergeant of arms Ronald Kater.

Following the ceremonies, a reception was held with some 100 people in attendance.

Zona enlisted in the early 1930's and was a Commissioned Warrant Officer with the Marines on Guadalcanal and other Pacific Campaigns of the World War II.

Senior vice is Dick Walsh who served with Zona in the 1930's and also saw action in the Pacific Islands campaigns and later in Korea.

The detachment, which is active in veteran affairs, was recently awarded the National Best Detachment of the Year Award Trophy, at the National Convention in Dearborn, Michigan.

Soft BODY PERMS
$27.50 Complete
Reg. $50.00
10 Stylists to serve you
Anthony's HAIRSTYLING
1647 Hancock St.
Quincy
773-4334 - 472-9123
where every hair counts

COUPON
WINTER SPECIALS With this ad.
McDONALD'S CARPET CARE
WE OFFER Scotchgard Deodorizing
WE DO Stairs Upholstery
1 Room $ 9.95
2 Rooms $19.95
3 Rooms $29.95
• Residential & Commercial Carpet Cleaning
• Steam Cleaning
Call For Appt.
472-3299
Satisfaction Guaranteed

INJURED?
Do you have a case?
CALL ME TODAY.
You Need Someone On Your Side.
FREE CONSULTATION
Law Offices of
ALAN H. SEGAL
One Rockdale Street, Braintree
848-6272

LOWEST
Second Mortgage Rate
in our area
15½% + 1 POINT
A.P.R. 15.77
WHY PAY HIGH FINANCE COMPANY RATES?
CALL US AND COMPARE!
EQUAL HOUSING LENDER
MEMBER FDIC/DIFM
EAST WEYMOUTH Savings Bank
Since 1872
Weymouth Office
744 Broad Street
337-0071
Hingham Office
86 South Street
749-7117

REBATES
SMITH-CORONA®
CORONAMATIC™
2200
$20
electric portable with cartridge correction
2500
$25
QUINCY Typewriter Service
"We service what we sell"
5 Maple St., Quincy Sq. 472-3656

Merchants Cool To Sunday Openings

(Cont'd from Page 1)

Gary Leibert of Hart's Jewelry said he is for repeal personally but against it as a businessman.

"For some people it's the only day that they have a chance to do some shopping," he said, "but I don't know how far people will stretch their dollars.

"I don't think that we'd stay open. We need the time off ourselves."

The Quincy Center Business and Professional Association has not taken a vote on the Sunday openings but its president, Bernard Reisberg of Bernie's Modern Formal, said he does not plan to open his store.

"I frown on Sunday opening," he said. "We put in a very full week and Sunday is the only day we have to relax. I would n ot want to put my people through a seven day week.

"I'm not against Sunday opening but I would leave it up to the individual merchants. I sympathize with those in certain communities who have competition from New Hampshire and Rhode Island."

"I'm against Sunday openings philosophically," said Cindy Ryder of Ryder Curtain Shop. "For the small business owner it will be tough. It's the only day we can be at ease, put our minds on something else."

She said she and her husband, Charles, may be open on an occasionally Sunday, if the repealer is signed.

"We'll have to," she said.

Ray Schmidt, manager of Remicks', said he is personally against Sunday opening but he is not sure if the owners of his store, who are based in New York, will open.

"It's the one day that I treasurer," he said. "We have been open for the Christmas season and Sunday business has been fairly good so that indicates that people will come out."

Marion Feldman of Jason's Luggage and Music store, said she just got back from vacation and hasn't given much thought to the question of Sunday opening.

"But I'm not for it personally," she said.

Day Camp At YMCA

The South Shore YMCA is offering a day camp to be held at the "Y" in Quincy during release week from school, Dec. 28-30. Hours will be 8:45 a.m. - 4 p.m. Boys and girls ages 7-12 are welcome.

Activities will include swim instruction, gym activities, arts and crafts, new games, free swimming, Youth Room tournaments, and gymnastics. Children should bring lunch, bathing suit, towel, and gym attire.

The camp will be run by qualified personnel. Space is limited, so sign up early.

For further information, call 479-8500.

SMILE of a local youngster was reflected as Mayor Francis McCauley proclaimed Adoption Week which was celebrated recently. With the mayor from left, seated, were Nicole Linscott, 4; and Kerri Batts, 6. Standing, Judy Baker, chairperson; Anne Marie Linscott; Donna Batts, and Elise Batts, 2½. The week was celebrated by the local chapter of the Open Door Society of Mass., Inc., 25 West St., Boston.

(Quincy Sun photo by Stephen O'Gara)

SOUTH SHORE TILE

SOUTH SHORE TILE DIST

DISTRIBUTORS, INC.

338 Washington St.

QUINCY 471-3210

HOURS: 7 to 5 Monday thru Friday - Thursday Night til 9

$5.00 OFF

Men's Hairstyle Reg. $10.00

$2.50 OFF

Boy's Hair Style Reg. $7.50

KIP ORLANDO'S

MEN'S HAIRSTYLING

261 E. Squantum Street

North Quincy, MA

786-8545

Open Mon Eves Til 8 pm

Good First-Time Only With This Ad

YOU SHOULD HAVE A GRANITE MONEY MARKET ACCOUNT!

- Fully Insured For ***Protection***
- Personalized Service Like A ***Bank***
- High Earnings Like A ***Market Fund***
- Draft Withdrawals Like A ***Checking Account***
- No Notice Liquidity Like A ***Savings Account***
- Easy Transfers Like A ***Bank Card***

Inquire At Our Customer Service Department

Granite your co-operative Bank

440 Hancock St., No. Quincy 773-8100
100 Granite St., Quincy Ctr.

1983 Christmas Club Accounts Still Available

Open yours before Christmas and get a free gift

Still Time... OPEN AN IRA TO REDUCE 1982 TAXES

- $25 opens account
- Add to it as you like
- Counts toward 1982 taxes up to the time you file your return

Special Savings On "Sleepytime" Needs

PILLOW SALE

BUY 2 AND SAVE

- EXTRA PLUMP
- HOLLOFILL II
- GOOSE FEATHER

Sealy

SEALY POSTUREPEDIC

Crib Mattress

NOW ONLY $69.95

ROLL-AWAY COTS

- Sit-up or Makes Into a Bed
- Lightweight
- Extra-Firm Center Support

NOW ONLY

$98.95 Complete with Mattress

BURLINGTON DANVERS DEDHAM HANOVER HUDSON FRAMINGHAM NEWTON HIGHLANDS WEST BRIDGEWATER LYNN STOUGHTON RANDOLPH MEDFORD QUINCY WAKEFIELD PEABODY PLAISTOW NH

QUINCY

30 School St.
Between St. John's Church and Firestone
479-5119

OPEN DAILY 9:30 - 9:00 P.M. TUES/SAT TIL 5:30

- Evening and Saturday Deliveries Arranged
- Layaway, COD, Visa and Mastercard
- Phone Orders Accepted
- We Deliver Anywhere

Siesta SLEEP SHOPS

Since 1953 Largest Mattress Specialty Chain for Greater Values Service and Quality 82

P.V.C.
1624 Hancock St.
(next to Colman's)
Quincy Center

A Variety of Joke Stocking Stuffers
Complete Line of Rock • Beer • Motorcycle
Bar Mirrors
Unusual Cigarette Lighters
Guns • Bullets • Motorcycles • Racing Cars • Beer Mugs

SANTA CLAUS SUITS
SALES & RENTALS
Bernie's
FORMAL SHOP
1586 HANCOCK ST., QUINCY 773-7213

Christ

City Club Gifts For Needy

The Quincy City Club held its annual Christmas breakfast meeting recently at the Venetian Room of the Sons of Italy Social Center to outline its 1982 projects for the holidays.

Richard J. Koch, president, listed the following agencies that will be aided during the Christmas season:

Pine Street Inn, socks, hats, gloves, pillow cases and large restaurant type canned foods.

Rosie's Place, paper goods, canned goods and 12 dozen coffee mugs.

Medfield State Hospital, socks, gloves, handkerchiefs and wallets for both men and women.

The City Club will again provide gifts for the annual Christmas party for the retarded sponsored by the Quincy Recreation Department. The Faxon House will receive five dozen pairs of men's pajamas.

Major gifts include a $1,000 contribution toward the purchase of a portable tympanometer in conjunction with the Parents Association at the Wrentham State Hospital to be used in the Hearing and Communications Department at the hospital for the retarded.

A large item has also been proposed for the DOVE Home in Quincy, a haven for battered women.

The City Club Christmas Charity Committee solicits the wants and needs of each group preceding the purchase and presentation.

Donald E. Conboy and Paul Lee, Chairmen of the organization's Christmas Ways and Means Committee, announced that 80 members and three nonmembers have personally contributed $4,000 to date for the variety of projects.

IT'S CHRISTMAS TIME
AT
FLOWERLAND

Poinsettias
A beautiful crop grown in our own greenhouses
$3.95 to $35.00

ORDER EARLY FOR YOUR HOLIDAY ARRANGEMENT
$12.95 delivered

CHRISTMAS CENTERPIECE
$9.95 cash & carry
Large Selection • Many Styles
Pine, Holly, Boxwood,
arranged with cones & fresh flowers
in Christmas colors
Open Sundays 9-4

ALMQUIST FLOWERLAND, INC.
326 Franklin St., So. Quincy
479-2020

Pulsar Quartz
lowers the cost of high fashion

Elegance plus no-winding convenience on your wrist or in your jewelry box . . . all this and more is yours. Come see them all.
Pulsar Quartz.
Always a beat beyond. In technolgy.
In value.

GEORGE Stone JEWELRY CO.
1468 HANCOCK ST., QUINCY
773-8769
Quality Jewelers for over 25 years
Hours: M-F 10-8:30, Sat. 10-5, Sun. 12-5

FREE 1 LB. HARD or FREE
FILLED CHRISTMAS CANDY
with purchase of
1 Pound of Same
Offer Expires Sunday 12/19 at 5 P.M.
WHILE SUPPLY LASTS

Specials of the SEASON

Ann Raskas
LO-CAL CANDY
1.99 lb. Pound Price Only SAVE 50¢

Large Selection of Dietetic
HARD CANDY & CHOCOLATES
1.00 OFF Pound Only

Let us help you choose the right personal candy Gift or Name Items

DISCOUNTS AVAILABLE TO MULTIPLE ORDERS

Sweets' n Things
1470 HANCOCK ST.
QUINCY CENTER
(Across From Childworld)
770-4581
XMAS HOURS:
MON. thru FRI. 9:30-8
SAT. 9:30-6, SUN. 12-6

WE DELIVER LOCAL & SHIP NATIONWIDE

Special holidays deserve special desserts.

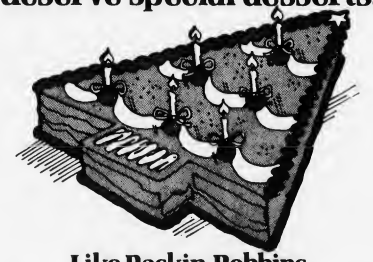

Like Baskin-Robbins Christmas Tree Ice Cream Cake.

Window-shop the specialties of the season at Baskin-Robbins. Festive cakes, pies — cheery creations of every kind, in your choice of 31 flavors.
We've got a freezerful of holiday spirit, why not take a little home with you?

BASKIN-ROBBINS ICE CREAM STORE 31
1434 Hancock St., Quincy Center
Open 7 days 10-10 479-9564

mas Sale Days In Quincy

KIWANIS CLUB members recently helped out the Salvation Army in its annual collection drive in front of Hancock Bank, Quincy Sq. At left is George Ramsden. At right, John Fredrickson.
(Quincy Sun photo by Thomas Lee)

Merry Christmas

The Jewelry Factory Outlet

Happy New Year

Quintree Mall, Braintree and
1466 Hancock St., Quincy, Ma.
(across from Child World)
Mon-Fri 10-8, Sat 10-6, Sun 12-5

Pen Watches Only $4.99

Famous Brand Name Ladies & Men's WALLETS and ACCESSORIES All 1/2 Price

14 K GOLD
25% to 75%
SAVINGS
ON EVERY PIECE
OF GOLD IN
OUR STORE.
Come in and Save

Quality Earrings
$1.49 each or 3 Pair for $4.00

Jewelry Boxes
All at low Prices

Jordache Bags $1.99
Jordache Wallets $2.99

Ear Piercing Special $4.99

Large Selection of Sterling Silver Chains & Charms

Sterling Claddagh Ring only $6.99

OPEN SUNDAYS
OPEN EVERY NIGHT UNTIL XMAS

A Year Round Gift
A Gift Subscription to
The Quincy Sun
In Quincy $9
Outside Quincy $10
Out of State $13
Call 471-3100

Holiday Gift Giving Special

This Coupon Worth
$5.00
TOWARD PICTURE FRAMING OF $20.00 OR MORE
This Offer Good At Time of Purchase Only
– Sale Items Excluded –
Not Valid With Other Offers
CUSTOM FRAMING
AMERICAN MADE PHOTO FRAMES
EXPIRES 12/31/82

GIFT CERTIFICATE AVAILABLE

The Largest and Most Complete Picture Frame & Art Supplies on the South Shore.

FRANTIC FRAMERS
479-4352
1592 HANCOCK STREET
QUINCY CENTER
(Same block as Coleman's)
OPEN MON. & THURS. NIGHTS

GIFT CERTIFICATE AVAILABLE

$2.50 OFF
OVER $20.00
$1.50 OFF
UP TO $20.00
ON ALL ART SETS
- OILS
- ACRYLICS
- WATER COLORS
- CALLIGRAPHY
- SILK-SCREENING
- AIR BRUSH SETS
- TECHNICAL PEN SETS

EXPIRES 12/31/82
COUPON

Concept Camera & Video

NIKON
FM2 $285.00
FE $317.00
FM $256.00
All with 1.8 Nikkor Lens

Canon
Sure Shot w/case $145.45
Super Sure Shot w/case $179.95
A-1 $334.00
AE1-P $249.95
All with 1.8 Canon Lens

Video Recorder/Player
Quasar 5022 VHS $499
Panasonic 1265 VHS $529
with every Machine purchased
2 Tapes - Rent Free for One Week

Pentax
ME Super $209.50
IL-1000 $139.50
MX $209.50
All above w/Pentax F-2 Lens

Olympus
OM1 $219.95
OM2 $289.95
OM10 $199.95
XA $150.00
XA2 $99.00
All with 1.8 Olympus Lens

We also Rent Video Tapes
NO CLUB TO JOIN
1 Tape $5.00 - 3 Days
2 Tapes $9.00 - 3 Days

80 - 200 Zoom Lens with Macro SPECIAL PRICE $149.95

Seville T.V.'s
12" B&W $79
13" Color $239
19" Color $269

Full Line of Accessories
Visit our
New Frame Department

PLUS

We feature Achiever Flashes
with 3 yr. over the counter Guarantee

VISA · Master Charge · Carte Blanche

Concept Camera, Inc.

1358 Hancock St., Quincy Center

472-5006
Mon.-Fri. 10-6
Sat. 9-4, Sun. 1-4

'No Silent Night' Play Held At Squantum Church

Worshippers at the First Church of Squantum Sunday saw a Christmas play during the morning service.

The play, "No Silent Night", was performed by David Williams, Ann Lombardi, Sarah Mildram, Steve Williams, Cal Bumpus, Ed Noreen, Si Porter, David Scott, Susan Scott, Robert Dixey, Chris Dixey, Diane Ahearn, Bonnie Adams and Deborah Stohlberg.

Rev. Dr. Gene Langevin, pastor, concluded the play with a Christmas meditation.

Karin Reister and Blythe Bumpus assisted the pastor in lighting the third candle in the Advent wreath.

During the second service, Dr. Langevin preached on the topic "The Other Side of Christmas." The Chancel Choir sang "In the Bleak Mid-Winter" as the offertory. Michael Stamos and Jason Deary assisted the pastor in lighting the third Advent candle during the second service.

Greeters for the morning were Ellen Ogilvie and her children, Andrew and Lori. The Fellowship Hour was hosted by Joan Hansen and Mary Scott.

There will be only one worship service at the First Church of Squantum Dec. 19, at 10:30 a.m. Three choirs will sing.

At 9:30 a.m., the young people of the church are sponsoring the annual Christmas Breakfast for members and friends of the church.

The breakfast includes orange juice, scrambled eggs, bacon, muffin and a beverage. Call 328-6649 for reservations.

After the service, adults and children are invited to the Baby Jesus' Birthday Party. Visitors are encouraged to bring mittens to place on the Mitten Tree. The mittens will be given to poor children during the week. Birthday cake and refreshments will be served.

On Christmas Eve, there will be two services at the First Church of Squantum.

At 7 p.m., there will be a Family Service and at 11 p.m., the traditional Candlelight Service. Whichever service they attend, worshippers should bring a bell with them to jingle during the hymns and carols. The public is invited.

Karen DeLorey On Atlantic Honor Roll

Atlantic Middle School has added the name of Karen DeLorey to grade six honors for the first quarter.

The honor roll was published in the Dec. 9 Quincy Sun.

Christmas Sunday Service At Bethany Church

Bethany Congregational Church will celebrate the Christmas Sunday Service Dec. 19 at 10 a.m.

The early Chapel Service will be omitted so that all members and friends of Bethany Church may gather in the sanctuary for one joyous service of praise and celebration.

The Rev. J. William Arnold will preach the sermon, titled "To Complete Our Joy", based on the text found in I John 1:1-4.

The Advent wreath candle-lighting ceremony will be conducted by Joseph and Carolyn Leuchte, and their children, Eric, John, and Elizabeth.

The new set of white paraments and clergy stoles will also be dedicated.

New members will be received into the followship of Bethany Church. Special Christmas music will be provided by the Chancel Choir, the Children's Choir, and Bethany's contralto soloist, Jean E. Bettinson.

Banked around the altar and the chancel to beautify the sanctuary will be over 100 red memorial poinsettias. Later many of the plants will be taken to those members and friends of Bethany who are confined to home, residents in rest homes, or patients in one of the hospitals.

Christmas Festival Celebration Sunday At First Parish

There will be a Christmas Festival Celebration Sunday at 10:30 a.m. at United First Parish Church, Quincy Sq.

Collection of the Guest-At-Your-Table Boxes will take place at the service.

There will be special music and a sermonette for the children.

Pulpit topic will be "Hope and Despair".

Rev. Keith Munson is minister.

A Christmas Party for adults will be held 5 to 8 pm. at the home of Erma and Bob Rimmer in Merrymount.

Penance Service Dec. 20 At St. Joseph's Church

Rev. Joseph Raeke, assistant pastor of St. Joseph's Church, Quincy Point, will conduct a Penance service at the church Monday, Dec. 20, at 7:45 p.m.

"Jesus, Light of the World" is the theme of the service and eight priests will hear confession.

The Spiritual Development Program at St. Joseph's, under the direction of Frances McDonald, planned the Penance service.

Christmas Children's Program At Faith Lutheran

A Christmas Children's Program is scheduled for Sunday at 10 a.m. at Faith Lutheran Church, 201 Granite St., Quincy Center.

Christian Education is scheduled for 9 a.m.

There will be a Christmas party for children and a pot luck luncheon at 11 a.m.

Babysitting is available 10 to 11 a.m.

Camille's Sweet Shop
Pennsylvania Dutch Products
FUDGE ● JELLIED GIFT PACKS
DRIED FRUITS ● SUGARLESS CANDIES
CHRISTMAS SPECIALS
CASHEWS & PISTACHIO'S $1.00 OFF PER LB.
393 HANCOCK ST., NO. QUINCY

Complete Tax & Accounting Service
Small & Medium Size
Business or Professional Groups
Work done in your office or ours.
Call now to prepare for the year ending reports.
Call 773-7010
John J. Fantucchio
Public Accountant

ALL NEW
Gibbzee's Place
of
Weymouth Landing
This Week's Specials
Fried Native Haddock $4.25
French Fries, Coleslaw
Rolls and Butter
Chopped Sirloin $4.95
Baked Potato, Salad
Spaghetti & Meatbalis $3.95
With Salad & Bread
12 oz. Char-Broiled Sirloin $7.95
Onion rings, Baked potato, Salad bar
● Breakfast Specials 6 am - 11 am
● Daily Luncheon Specials from $1.95
● Special Discount for Sr. Citizens
● Your Favorite Cocktail Available
Located in the Heart of Weymouth Landing
DINERS CLUB
ALL NEW

O'Connell Gardens
165 Old Colony Ave.
Wollaston
SERVING YOUR WEDDING NEEDS
FRESH & SILK BOUQUETS AVAILABLE - CALL FOR APPOINTMENT
BILL GLOVER
Floral Design
471-6868

PHARMACY TOPICS
by Edward David R.Ph.
New do-it-yourself dosage system for post-operative pain medication lets the patient regulate the amount of analgesic dispensed by IV. Reports indicate that patients use LESS narcotics and feel better.
Boston researchers report that vegetarians metabolize estrogen differently from meat eaters. This may be a clue to breast cancer development.
Doctors may be able to remove arterial plaque with carefully directed laser beams in the near future, say researchers at the University of California, Davis. Should reduce the incidence of heart attacks, they believe.
Most children are vaccinated against tetanus, but protection wanes without boosters. Doctors recommend revaccination every ten years.
New "invisible" braces, devised in Beverly Hills, are attached to the tongue side of the teeth. They require more care, but adult patients — especially those in high-visibility professions — feel they're worth it.
Orthodontics calls for careful dental hygiene. You'll find everything you need at
SHER DRUG
33 Washington St.
Quincy Center
472-5800

APPLIANCES Barile HEATING REPAIRS
PLUMBING CO.
2 Parkingway - Rear of 381 Washington St.
BRAINTREE
JOSEPH BARILE LIC. #4731
DO-IT-YOURSELF COUNTER
INSTRUCTED BY EXPERTS
The Finest in Plumbing Services Since 1934
FUEL OILS AND SERVICE
843-4000
NEW INSTALLATIONS
REMODELING

GBM
GROGAN BUSINESS MACHINES
& OFFICE SUPPLIES
2-4 PARKINGWAY, QUINCY — 479-7074
Open 8:00 to 6:00 Mon. thru Sat.-Thurs. 'til 9:00 P.M.
NOW IN QUINCY CENTER
SALE PRICE $459
RATED #1 NOV. CONSUMER REPORTS
ELECTRONIC REPEAT ACTION KEY (all characters and functions)
ELECTRONIC RIGHT MARGIN ALIGNMENT KEY
RELOCATION KEY
ELECTRONIC LIFT-OFF CORRECTION KEY
ELECTRONIC UNDERSCORE KEY
ELECTRONIC DECIMAL TABULATION KEY
ELECTRONIC CENTERING KEY
Never before could we offer a professional electronic AT THIS LOW PRICE!
COME IN FOR A COMPLETE DEMONSTRATION
brother
COMPACT OFFICE ELECTRONIC TYPEWRITER
With Full Line Correction Memory

Have A Safe Christmas, Urges Fire Dept.

The Christmas season is a happy time of the year that can easily be turned into tragedy by fire.

Christmas trees and holiday lighting that gladdens the heart can become monsters.

Here are some Christmas safety rules and precautions that are advised by the Quincy Fire Department:

Buy a tree that hasn't dried out from prolonged storage and when the needles become dry and start to shed, dismantle and discard the tree immediately.

Cut the end of the tree one inch up from the original cut and place the tree securely in a stand that has a water receptacle for the cut end.

Place the tree away from fireplaces, radiators and stoves and make certain that it does not block a door or exit.

Do not use candles on or near the Christmas tree.

Use only electric lighting sets that bear the Underwriters Laboratory (UL) label and check them for frayed wires, loose connections and broken sockets.

Avoid plugging too many cords into one outlet.

Turn off all tree lighting before retiring or leaving the house.

Decorate the home with noncombustible material and if combustible material has to be used make sure it is flame-retarded.

Dispose of Christmas wrappings immediately after the gifts are opened but do not use the fireplace or the stove to burn them.

Avoid buying toys that are operated by flameable liquids such as alcohol, kerosene, gasoline.

Electric trains or other electric toys should not be used under or close to a natural Christmas tree where a spark can result in a fire.

The Christmas tree is the most dangerous object in your house during the holiday season.

Avoid smoking near the tree. Have a fire extinguisher within easy reach near the tree. In case of even a small fire, call the Fire Department immediately.

THE HAIR STUDIO
Let Us Light Up Your Christmas
FREE - Highlites With Any Service
FREE - Child's Cut (Under Ten)
with MATRIX PERM
Reg. $60.00 NOW $45.00
• PERM SPECIALS •
TUESDAY & WEDNESDAY
Reg. $30.00 NOW $20.00
Gift Certificates Available
HAIR, NAIL & SKIN CARE
STYLING FOR THE WHOLE FAMILY
THE HAIR STUDIO
324 Washington St., Quincy
EAR PIERCING SPECIAL $5.00
Open Thurs. Eve.-Walk-in or Appt. 328-3644

80 On Vo-Tech Honor Roll

Quincy Vo-Technical School lists 80 students on the first-quarter honor roll. They are:

Distinction Grade 9 - Catherine R. Miele.

High Honors Grade 9 - Roberta Courtney, Keh A. Mahoney, Mark D. Timmons.

Honors Grade 9 - Wayne J. Correa, Renee Morin, Alfred P. Perez, Patricia Ryan.

Distinction Grade 10 - Annemarie Smith.

High Honors Grade 10 - Melissa Ainslie, Diane Hurley, Andrew R. Peter, Erik C. Pulsifer.

Honors Grade 10 - Lynda Cefail, Francis Doherty, Scott D. Henderson, Pamela J. Hicks, Berton W. Jenkins, Patricia A. Lindblom, Paul J. Mantia, Christine J. Orum, George A. Patriarca, Brenda L. Ruscio, Scott E. Sullivan.

Distinction Grade 11 - Robert Damigella, Stephen Dattilio, Nancy M. Graham, Lynda E. McCarthy.

High Honors Grade 11 - Joseph G. Baiardi, Edward Grabowski, Nancy J. O'Donoghue, Patrick E. Plant, James Porzio, Stephen J. Woodbury.

Honors Grade 11 - John W. Adams, Thomas F. Bille, Colleen B. Devlin, Michael Hussey, Michael G. Kayiales, Daniel C. Kelly, William Maloney, Stephen Moar, Kenneth F. Moriarty, Michael T. Sherlock, Amy F. Straughn, J. Michael Tanner, Betty A. Vecchione, Robert Ward, Joseph Whooley, Stephen M. Zanowski.

Distinction Grade 12 - Stephen F. McDonough, Michael D. McKeon, Garth L. Morris, Christopher Neil, Ronald A. Sheehan, Stephen A. Squatrito.

High Honors Grade 12 - Douglas J. D'Olimpio, William P. Foley, Francis G. Gaudiano, Joseph M. Godfrey, James H. Hutchinson, Stephen Irvine, Steven M. Mahoney.

Honors Grade 12 - Samuel D. Adair, Peter J. Callahan, William Canney, Anthony M. Celata, Robert Cree, John Gillan, Kurt Gorman, Stephen Gosselin, Joyce A. Lucia, Dan Mahoney, Steven A. McDonald, Kathryn B. Morrissey, David Polk, Brian P. Silcox, John J. Tuffo, Christopher Vance, Ben A. Younie.

Elementary School Lunch

Monday, Dec. 20 - Fruit juice, real zesty Italian Pizza w/Mozzarella and Cheddar cheese topping, sliced fruit, milk.

Tuesday, Dec. 21 - Half-day, No lunch.

Wednesday, Dec. 22 - Fruit juice, spaghetti w/meat balls, buttered green beans, fresh Italian roll, chocolate chip cookies, milk.

Thursday, Dec. 23 - Fruit juice, real zesty Italian Pizza w/Mozzarella and Cheddar cheese topping, box of raisins, milk.

Friday, Dec. 24 - Christmas vacation.

QNHS Wins $8,000 Equipment Grant

Quincy Neighborhood Housing Services has received an $8,000 computer grant for equipment to be used in word processing, bookkeeping and data collection.

Jane B. Ford, executive director of QNHS, said the award was given by Neighborhood Reinvestment to only eight of the 170 housing programs around the country.

The equipment will include a microprocessor, a printer, all related equipment, software for five programs and funds for staff training.

Secondary School Lunch

Monday, Dec. 20 - Breaded veal cutlet w/Parmesan cheese, side order of macaroni, fresh baked roll, choice of two desserts, milk.

Tuesday, Dec. 21 - Fresh baked pizza w/Mozzarella and Cheddar cheese topping, buttered green beans, choice of two desserts, milk.

Wednesday, Dec. 22 - Baked ham w/pineapple sauce, candied sweet potatoes, choice of two desserts, milk.

Thursday, Dec. 23 - American chop suey, buttered green beans, fresh baked roll, choice of two desserts, milk.

Friday, dec. 24 - Christmas holidays.

Save Gas and Money ...
... Shop Locally

A Touch Of Class
Claire Cooledge's
Doorway to Fashion
Senior Citizens Discount
Best Values Plus Individual Attention
Join Us For Holiday Cheer
Closed Mondays
Open Tuesday thru Saturday
10 A.M. — 5:30 P.M.
Open Thurs. eves 'til 8:30
28 Greenwood Ave., Wollaston
across from the MBTA
773-5266
VISA

The Ol'e Salt FISH MARKET
501 Washington St. Quincy
(Next to Tom O'Brien)
328-9747
Full Line of Fresh Seafood
Daily Specials
Order Your Cooked Shrimp Now
Still only $7.99 lb.
Seafood Party Platters
Hors D'oeuvres for 10 $34.95
Also featuring
Live lobsters • Squid • Scallops
Lobster meat • Haddock • Schrod
All your Seafood Favorites
Eat In Or Take Out
Hours: Mon.-Tues.-Wed. 10-7, Thur.-Fri. 10-8, Sat. 10-7
Our fish is hand selected daily at the Boston Fish Pier to assure you the highest quality seafood available.

Share the magic of the season.
The FTD Holiday Glow® Lantern Bouquet.
The FTD Holiday Glow® Candle & Canes Bouquet.
Send your greetings with special care.™
®Registered trademark of Florists' Transworld Delivery Association.

Clifford-Patterson
1429 Hancock St., 472-0392
Quincy Square
Clifford's Flower Shop
1246 Hancock St., 773-7043
Quincy Square
Creative Flowers Gifts & Cards
9 - 13 Cottage Ave., 472-4719
Quincy Square
Three Stores to serve you
All credit cards honored

Derringer the Florist
389 Hancock Street
North Quincy 328-3959

Quint's Greenhouses
761 Southern Artery
Quincy - 773-7620
Most Credit Cards Accepted

Cain's Flower Shop
45 Hancock Street
South Braintree
843-4610

Wollaston Florist
671 Hancock Street
Wollaston
472-2855, 472-2996
We deliver and Wire Everywhere

TOPCOAT SALE
YVES SAINT LAURENT COATS
ALL 100% WOOL IN MANY
SIZES AND COLORS. SAVE $50
Now only $175.00
Reg. $225. Free Alterations. Sale Ends Dec. 31
Mr. Di Clothing
263 Copeland St., W. Quincy 472-6894

119 On Broad Meadows Honor Roll

The Broad Meadows Middle School lists 119 students on the first-quarter honor roll. They are:

Grade 6 High Honors - Patricia E. Stewart.

Grade 6 Honors - Jocelyn L. Arevalo, William V. Bellew, Jonathan M. Brosnan, Christopher M. Byrne, David Y. K. Chu Jr., Maureen B. Cloonan, Ernest A. Deane Jr., Michelle M. Fennelly, Virgina Fisher, Elizabeth M. Hardy, Amy M. Hutchinson, Tina A. Jandrow, Sarah E. Joyce, Richard P. Keddy, Thomas J. Keddy, Jennifer Laplume, Jason C. Mackay, Sandra Mak, Toni M. Moschella, Suzanne L. Mullaney, Brian P. Norris, Kevin F. O'Connor, Derek J. Pond, Kimberly M. Richards, Kim V. Robertson, Elisa A. Sands, Lisa A. Short, Sandra P. Wysocki.

Grade 7 High Honors - Andrea T. Carty, Moreen M. Farrand, Valerie A. Feri, Renee L. Gaura, Charles W. Hughes II, Gayle F. Morrell, Patricia C. Morrell, Jennifeer M. Page.

Grade 7 Honors - Dennis M. Abbott, Erik Abboud, Derek E. Bennett, Lynn A. Beven, Steven M. Bonavita, Jill A. Bonner, Eileen D. Connolly, Joseph Cotter, Karen Craig, Susan M. Cullen, Robert Curry, Gary K. Curtis, Julie L. Damiano, Paul F. Dempsey, Michele L. Fidler, Daniel P. Greenough, Rhonda M. Hagerty, Elise M. Last, Susan Lynch, Nicole E. Manton, Francine E. Masse, Christine M. Maunus, Molly M. McDonough, Mark E. McGowan, Cindy A. McInnis, Pamela Norton, Daniel T. Regan, Kyle E. Robertson, Suzanne Shea, Michael A. Sheehan, kevin R. Short, Kevin J. Sontag, Wendy R. Stirling, Debra M. Thomson, Susan M. Welliver.

Grade 8 High Honors - Rebecca Donovan, Bryan M. Galligan, Kristin L. Hardy, Jay T. Lespasio, Michael W. McCarthy, Christine M. Menz, Stephen P. Pkarski, Jennifer G. Raftery.

Grade 8 Honors - Edward Acciavatti, Darrel J. Aiguier, Tracy L. Anshewitz, Lori A. Baldwin, John P. Bogan, John J. Boland Jr., Michael E. Buchanan, Dorothy A. Cameron, Michelle A. Conant, Kevin P. Dempsey, Kerry A. Eden, Marc D. Farrand, Kathleen M. Fidler, Joseph F. Gleba, Jonathan D. Hays, Jane M. Hurley, Christine L. Loud, Donna M. Lynch, Cheryl A. Maglio, Lilibeth Q. Mandawe, Terrence G. McKinnon, Catherine M. McNeil, David J. Mulrey, Dianna L. Norling, Kurt E. Noren, Tammie L. O'Brien, Sheila M. O'Connor, Lianne C. O'Neil, Kathleen A. Parrish, Nancy B. Powers, Kimberly A. Pratt, Christina M. Rimovitz, Joel Anthony, Rogers, James A. Ross, Robert C. Siddens, Robert J. Sontag, Susan M. Stanton, Timothy J. Steen, Julann S. Witham.

QJC Gift Certificates Available

A "Gift of Knowledge" gift certificate for Quincy Junior College is available for holiday giving.

It comes in a holiday decorated card, easy to mail, use as a stocking stuffer or place under the tree.

The gift certificate is available in any amount from $25 and up.

It may be used to pay full or partial tuition for a credit or non-credit course, day or evening, at Quincy Junior College within a year of purchase.

Gift certificates may be purchased in the college's business office, or call 786-8740 to find out how to order by mail.

Michael Barter Completes Recruit Training

Navy Seaman Recruit Michael F. Barter, son of Mr. and Mrs. Francis W. Barter of 31 Farrington St., Quincy, has completed recruit training at the Naval Training Center, Great Lakes, Ill.

Included in the studies were seamanship close order drill, Naval history and first aid. Personnel who complete this course of instruction are eligible for three hours of college credit in Physical Education and Hygiene.

GREENE LANDSCAPE
INTRODUCES
TREE LAND
SELECT CHRISTMAS TREES $5.00 & UP
WREATHS PLAIN & DECORATED $4.50 & UP

FREE LOCAL DELIVERY
224 W. SQUANTUM ST.
N. QUINCY - NEXT TO
MONTCLAIR EXXON
$1.00 OFF
WITH THIS AD
(THIS OFFER VOID WITH OTHER DISCOUNTS)

QUALITY MEAT & PRODUCE
49 Billings Rd., N. Quincy 328-3770
★ THIS WEEK'S SPECIALS ★
BLADE STEAK ..... $1.99 LB.
Country Style
RIBS ..... $1.59 LB.
SIRLOIN STRIPS ..... $2.89 LB.
USDA Choice
TIP SIRLOIN ROAST ... $2.59 LB.

ORDER YOUR HOLIDAY TURKEY EARLY!!
• PARTY PLATTERS OUR SPECIALTY.
ANY SIZE • ANY OCCASION
10¢ PER LB. OF ANY ITEM WITH THIS AD
FREE DELIVERY FOR SENIOR CITIZENS

JIM'S
• BREAKFAST
• LUNCH
• DINNER
OPEN
Monday - Saturday
5 A.M. - 10 P.M.
Sunday 5 A.M. - 2 P.M.
126 Quincy Ave. 479-9365
Quincy (Across from Shaw's)
Daily Lunch and Dinner Specials
Plus our ALL NEW Dinner Menu
* This Week's Dinner Specials. *
Fried Haddock $3.50
Fried Chicken $3.25
Both Served with Fr. Fries, Cole Slaw, hot rolls & coffee
Meat Loaf Dinner $3.50
Served with potato, veg., salad & hot rolls

APPLY NOW FOR MORTGAGE MONEY...
Favorable rates available for qualified borrowers on one and two family dwellings.
milton co-operative bank
420 Granite Avenue, Milton 698-0660
EQUAL HOUSING OPPORTUNITY LENDER

Ending 32 Year Career

Fitzgerald Stepping Down As Quincy Football Coach

By TOM SULLIVAN

Tom Fitzgerald is resigning as Quincy High's football coach after five years at the Presidents' helm.

He confirmed reports circulating in the city that he has submitted his resignation.

He led Quincy to a 26-3 win over North Quincy on Thanksgiving and finishing with a 7-3 record. It was Fitzie's best season since his 1979 team had a 7-2-1 mark.

"I've enjoyed coaching Quincy but I think it's time I called it quits after coaching for 32 years," Tom said. "I felt this was one of my best teams and feel we should have finished 9-1 instead of 7-3. The Brockton game was the only one we really should have lost."

Fitzgerald, a former all-scholastic at North Quincy High, was appointed Quincy coach in 1978, succeeding Hank Conroy, after being backfield coach and offensive coordinator for nine years at North.

Fitzgerald led the Presidents to a 3-2 record over North.

As backfield coach and offensive coordinator at North, Tom was responsible for the development of several outstanding backs who went on to star in college.

Since moving to Quincy a large number of his players also have gone on to college.

Fitzgerald was an outstanding center for Coach Jack Donahue at North Quincy in 1942 and 1943 and was all-scholastic in his junior year. He left school to enter the Navy and played for the Sampson Naval Station team. After two years in the Navy he returned to North and graduated in 1946.

He played for a year at Thayer Academy and was named to the All-New England Prep School team. He played two years of varsity football at Boston University and graduated in 1951.

TOM FITZGERALD, who is resigning as Quincy's football coach after five years, is shown during his final game against North Quincy. Tom is completing a 32-year coaching career.

(Quincy Sun Photo by Mary O'Keeffe)

Fitzgerald also played for the Quincy Manets in the New England Professional League.

His first coaching job was at St. Catherine's High in Detroit, where he was assistant coach.

He went on to become head coach of football and baseball at Austin High in Detroit for five years. While there he coached Dave DuBusschere, former NBA standout with Detroit and New York, who was also a fine pitcher. At one time he was pitching for the Chicago White Sox and also playing in the NBA. He now is the New York Knicks' general manager.

Next came three years as football and baseball coach at St. James High in Hempstead, N.Y. While assistant coach for a year at Plainview, N.Y., he also was assistant freshman coach and scout for Hoftstra College.

Fitzgerald moved to Newfield High in Centereach, N.Y., where he coached for four years before coming back to his native city as assistant at North.

While at Austin High in Detroit, he was named the High School Coach of the Year.

"I've had some excellent assistant coaches at Quincy and I thank them all for their help, they made it much easier for me," he said.

His assistants this past season were Peter Chella, Bill Maver and John Sullivan, all former Quincy stars, and two of his former players, Steve Spencer and Glen Straughn.

QJC Wins 8th, Avenges Defeat

The Quincy Junior College basketball team continues its early success and has improved its record to 8-4.

The Jaguars are 6-1 in the Greater Boston Small College Conference.

QJC avenged an earlier loss by bombing Daniel Webster College, 80-52. Steve Belcastro led the way with 22 points and Ricky Anderson sparked the defense that ignited the QJC fast break.

"Ricky and Ken (Mann) play aggressive defense from their guard spots," Coach Kevin Buckley said. "They really complement Paul Gill and Gary DiNardo, who carry the offensive load from the guard spots."

The Jaguars also won a key conference game from the Mass. College of Pharmacy, 76-66. Leading at the half, 43-34, QJC went cold and didn't score for nine minutes as MCP tied it at 43.

Starting center Jim Conroy, with 20 points, fouled out as did 6-4 forward Keith Realini with five minutes to play, but the Jaguars held on for the win.

"Tom Deegan came off the bench to give us some key rebounds," said Buckley. "The team didn't fold when we lost two key players, they only got stronger."

QJC had five players in double figures, Conboy with 20 points, Belcastro with 17, Gill with 13, DiNardo with 12 and Realini with 11.

The Jaguars will play at Emmanuel Friday, then will be idle until Jan. 7 when they play at Blue Hills.

Sports

QUINCY SMALL ENGINE REPAIR
COMPLETE PARTS & SERVICE
Now is the Time to Have Your
SNOWBLOWER TUNE-UP
GET READY FOR WINTER
AUTHORIZED DEALER FOR SHINDAIWA CHAINSAWS
(REAR) 471 HANCOCK ST., QUINCY
PICKUP & DELIVERY SERVICE AVAILABLE 773-1718
HOURS: 8-4 DAILY 8-1 SATURDAY
We also repair chainsaws and lawnmowers
Factory Authorized BRIGGS & STRATTON & TECUMSEH SERVICE

DUNLOP
SNOW TIRES
AS LOW AS 39.99
F.E.T. 1.82
A78-13W

DUNLOP
40,000 MILE LIMITED WARRANTY
ALL SEASON RADIALS IN STOCK NOW!

BATTERY SALE
36.99 Limited Quantity NEW REBUILT

RECAP SNOWS
AS LOW AS 27.75
F.E.T. 1.37
Limited Quantity
A78-13

Woodward Spring Shop inc
The South Shore's Most Complete Automotive Service and Parts Center
EXPERT FRONT END WORK AND ALIGNMENT
• FRAME STRAIGHTENING
• BODY ALIGNMENTS
EXPERT
• MUFFLER INSTALLATION
• DUAL EXHAUSTS
• PIPES
• BRAKES
SPRINGS
FOR ALL MAKES OF . . .
CARS • BUSES • TRUCKS • TRAILERS
AUTO SPRINGS INSTALLED WHILE-U-WAIT
WHEELS BALANCED
Springs, Axles, Frames
STRAIGHTENED • ALIGNED • INSTALLED
BODY RESTORATION AND PAINTING
• R-M & ACME AUTOMOTIVE PAINT
• DEVILBISS SPRAY EQUIPMENT
• BODY TRIM FASTENERS
WHOLESALE - RETAIL — COMPLETE AUTOMOTIVE PARTS
HEAVY TRUCK SPECIALISTS — AUTO MACHINE SHOP
Complete line of services. We have a full staff of professional and experienced automotive specialists.
471-6950
111 McGRATH HIGHWAY, QUINCY
Hours: 8 to 5:30 Mon. thru Fri.

SOUTH SHORE WHOLESALE TIRE CO.
706 ADAMS ST., QUINCY/MILTON LINE
479-6477 - 479-6647
471-0228

Only 3 Starters Back

Presidents Open Season Friday At Natick

Last season Quincy's basketball team suffered through a frustrating 4-16 season as Coach Joe Amorosino never had his full strength available until the last two weeks of the season.

When the Presidents open their season Friday night at Natick (8 p.m. junior varsity 6:30), Amorosino will have only three starters back and will be relying upon a good looking crop of underclassmen.

The lone returning starters are seniors Paul Gilbody (6-0), Bob Mudge (6-0) and Kevin Riggs (6-1). All played football and have had to get their basketball legs.

Mike Bates (6-3), Jim Stasio (6-0), Jerry Britt (5-3) and Denis Downing (6-3) are fine junior prospects.

The Quincy coach will carry five sophomores, including his two tallest players, Pat Faherty from Central and Mike Flynn from Broadmeadows, both 6-5. The others are Dean O'Malley from Central (5-7), Mike Dracchio from Sterling (5-6) and Bill Shaughnessy from Point (5-10).

"We are inexperienced with only three returnees and we have to depend on the sophomores for our height," Amorosino said. "The boys have shown steady progress and we looked better in each of our scrimmages against Walpole, Weymouth North and Hanover. The seniors must be patient and it will depend upon how fast the underclassmen progress. The seniors are eager to get going.

"I have been teaching fundamentals and hopefully, after two weeks, we are ready to set up our offensive and defensive strategies. Riggs is coming off an injury but has been rounding into form and he, Mudge and Gilbody have gradually been getting their basketball legs after the football season."

Quincy will play in the annual Hingham Christmas Tournament Dec. 21 and 27. The Presidents, who have won the event the last two years, will open against Randolph in the opener and will meet the winner of Arlington - Hingham on the 27th.

John Francheschini is back as assistant coach and Amorosino has a volunteer assistant, Tom Atkins, former Eastern Nazarene College player who played his high school ball in Florida.

--TOM SULLIVAN

• *St. Ann's Hockey*

McClellan, April Team In Colonial Win

Colonial Federal blanked JDA, 3-0, in the Pee Wee Division of St. Ann's Hockey League. Paul McClellan scored all the goals unassisted, while Jeff April sparkled in goal.

Dunkin Donuts of N. Quincy edged Ideal Elevator, 4-3, with Joel Deery scoring two goals and Kevin Cohane and Mike Walsh one each. Dave Duncan, Walsh, Mike Kelly and Cohane had assists. Scott Raptellis had two goals and Mike Noonan one, all unassisted, for Ideal.

Fitzpatrick Roofing topped Keohane's, 4-1, as Jim Carey had a hat trick and Chris LaForest the other goal. Bill Sullivan and LaForest had assists. Joe Tosone scored unassisted for Keohane's.

In the Bantam Division Plaza Olds defeated the Riley Club, 6-3, with Robbie Sompanti scoring two goals and Jim Cahill, Paul Damatella, Bob Climo and John Joseph one each. Bill Ward, Climo, Jim Morris, Brian Callow, Paul Deshler, Mike Leonard and Ronald Colleton had assists. For Riley Bill Capplis had all the goals and Kris Meyer had an assist.

Bike 'n' Blade downed Lydon Russell, 3-1, as Kevin Jay had two goals and Rick DiCarlo one. Peter Gardener, Steve O'Connell and DiCarlo had assists. Paul Sullivan scored for Lydon with Paul Tosone assisting.

• *Senior Hockey*

Fowler Wins 4th In Row

The Fowler House improved its record to 4-0-0 in the Quincy Youth Arena Senior Hockey League with a 6-4 win over Kane's Place. Paul MacDonald had two goals and Scott Richardson, John Norton, Peter Janis and Dan Gorman one each. Tom Cahill scored twice for Kane's and Mark Paolucci and John Ryan once each.

Joe's Pub & Grub edged Kelly's Pub & Grub, 5-4, with Jim Buonopane having a hat trick and Dan Cronin and Frank Guest a goal each. Jim Shea had two goals for Kelly's and Frank McGinnis and John Fitzgerald one each.

Dave Gendreau had a hat trick and John Dolan two goals to pace Esquire Neck Wear over Washington Tap, 7-5. Mark Manganero and Joe Delano had the other Esquire goals. John Shields had two goals and Paul Carnell, Bruce Hodges and Rich Chenette one each for Washington.

Friday night Esquire meets Kelly's at 7:50 and Joe's faces Fowler House at 9.

The standings: Fowler House, 4-0-0; Kane's, 3-1-0; Esquire, 3-1-0; Kelly's, 2-2-0; Joe's, 1-3-0; Washington, 0-4-0.

Mite A's Defeat Hingham

Quincy's Mite A hockey team, sponsored by Sports World, easily defeated Hingham, 8-1, last Sunday with Joey Zona and Jimmy Smith having two goals each.

Matt Riley, Jeff Craig, Scott McClory and Steve Bartkus scored the other goals and Sean McArdle, Doug Johnson, Shane Abboud, Smith and Craig had assists.

Sean Vermette, Bobby Daggett, Danny Morrell, Karen McCabe and Kevin Mantville played fine games and Brian Fitzgerald was outstanding in goal.

Parsons & Richardson

INSURANCE AGENCY INC.

'Be Sure Now - Not Sorry Later'

Robert W. Richardson

Opposite Quincy Center MBTA

PResident 3-1276

DICK THE LOCKSMITH
Formerly Located At A
Quincy Center Hardware
Has Now Joined
GRANITE LOCK CO.
119 A PARKINGWAY, QUINCY
(Opposite Paperama)
472-2177
FREE PARKING

ATTENTION!
100% FREE TUITION
MASS. NATIONAL GUARD
TO ANY STATE FUNDED COLLEGE OR UNIVERSITY
FOR FURTHER INFORMATION CALL
JACK CURRAN
617-471-9390
THE MOST IMPORTANT PART-TIME JOB IN AMERICA

America's Finest
ATHLETIC JACKETS
for the entire family
EXPERT EMBROIDERY
Done on our Premises
JUNIOR $ ADULT 6X
Group Prices Available
A. E. GOODHUE CO.
15 School St., Quincy
472-3090

Sports Memories

December, 1948

By TOM HENSHAW

Pasquale Leads Quincy To Win Over N. Quincy

Al Pasquale threw in 17 points to lead the Quincy High School basketball team to a 50-32 victory over North Quincy, its first win on the Raider Court since 1945 and the most points amassed since the intra-city series began in 1933.

Coach Munroe MacLean's Quincy squad simply dominated North from the time that Pasquale scored the first basket shortly after the opening tap off until substitute forward Bob Keefe tallied the final two points just as the final gun went off.

If the Presidents had any problem at all it was from the free throw line where they were successful in only eight out of 23 attempts.

Coach Jack Mullarkey's inexperienced young North Quincy club scrapped against the odds right down to the final minute and unveiled two promising future standouts in Dick Worthley, who scored eight points, and sophomore Gus Cuneo, who had five.

The Quincy lineup included: Wheelock, Keefe, Pasquale, Lawrence, forwards; Beaton, Steele, Campbell, centers; Lura, Salvaggi, Pettinelli, Drake, guards.

The North Quincy lineup included: Worthley, Draheim, MacLaughlin, McGuiggan, Leary, forwards; Kilpatrick, Kracala, Marr, centers; Cuneo, Parsons, Oliver, Gilbody, Welch, Sproberg, guards.

WILSON MOVING UP

Jackie Wilson, the left handed boxer from Quincy, proved that he was ready for the big time with a unanimous decision over Mike Saad of Manchester, N.H., in the semi-final bout on the Callahan A.C.'s weekly card at the Boston Arena.

Matchmaker Sam Silverman all but promised Wilson, who has lost only one of 27 fights, a main bout with Don Williams, the sensational hard-punching choirboy from Worcester.

Wilson was originally scheduled to fight Torpedo Reid but the protege of former champion Henry Armstrong was forced to bow out with a hand injury on the afternoon of the fight. Saad was in Silverman's office at the time and agreed to fill in.

MERCHANTS BOW

Dick Luciano scored the three goal hat trick to lead the Weymouth Wildcats to a 5-1 victory over the North Quincy Merchants in a South Shore Hockey League opener before a large crowd at Freeman's Rink in South Weymouth. Bert Noglar scored the North Quincy goal.

The Merchants lineup included: Noonan, goal; Nicholson, Berrard, defense; Pitts, McNeice, Thompson, forwards; Smith, McCarthy, Rogers, Armstrong, Noglar, Shafe, Boyle, spares.

CEDRONE RETURNS

Sid Cedrone, who also sold tickets before the game, returned to the North Quincy Columbus Club lineup and his 16 points provided the spark that led the Columbians to a 56-32 victory over the Bertocci Memorial Club of Brockton at the North gym.

The Columbus Club lineup included: Bergman, Moody, Reilly, Donovan, McCauley, forwards; C. White, R. White, Humphrey, centers; Cedrone, Sullivan, Johnson, Clauss, Dunlop, Higgina, guards.

SPORTS BITS '48

Art Barrett fired 18 points as the White Brothers basketball team defeated Mathewson Machine Works, 47-23, in a Business and Industrial League game . . . The Boston Olympics dropped out of the Quebec Senior Hockey League due to poor home attendance and too fast competition . . . Bob Page had 15 points as the Warriors AA came from behind to whip St. Josephs, 47-32, in a City Recreational League basketball game . . . End Charley Pappas and guard Don Salvucci were elected honorary captains of the 1948 Quincy High School football team . . . Pete Lura scored seven points and the Quincy High School basketball team erupted for 15 points in the final quarter to outlast the Alumni, 29-22 on the Point Junior High School court . . . Phil Donovan's 11 points were in vain as the North Quincy Columbus Club dropped a 29-27 decision to the Winthrop Gulls in the North Quincy gym . . . Second year center Ed Sandford of the Boston Bruins was sidelined for a week with a shoulder separation suffered when he was checked by Doug McCaig of the Chicago Black Hawks . . . World Welterweight champion Sugar Ray Robinson was offered a $15,000 guarantee to fight Bert Lytell of Fresno, Calif., in a 12-round bout at Boston Garden . . . Boston Red Sox pitcher Joe Dobson was the guest speaker at the annual banquet for the Morrisette Junior Legion baseball team . . . Stan Berman with 24 points paced Beth Israel to a 44-12 victory over South Congregational of Braintree in a Greater Quincy Sunday School League basketball game at the YMCA . . . Brockton's Rocky Marciano had to withdraw from a fight with Abel Gonsalves at Boston Garden because of a broken hand suffered in Philadelphia . . . Buddy Bric and Tommy Sheehan scored the goals as the Wollaston Hockey Club upset the Weymouth Cubs, 2-0.

Jago Succeeds Lewis As North Hockey Coach

North Quincy finally has a new hockey coach.

After twice rejecting the recommendations of School Supt. Lawrence Creedon and a special screening committee, the School Committee, at a special meeting last week, voted, 5-2, to appoint the Raiders' assistant coach, Kevin Jago.

Kevin Lewis resigned as North coach and he, Creedon and the screening committee recommended Jago as his successor.

However, at two meetings the school committee rejected the recommendation and Creedon appointed a new screening committee, which also recommended Jago.

After voting 4-3, against Jago, two weeks ago, two committee members changed their vote and the committee appointed Jago by a 5-2 vote.

At its meeting two weeks ago four members of the school committee voted for veteran Quincy assistant coach Jack Crowley.

While the appointment hung in the balance, Quincy's veteran coach, Bob Sylvia, handled the Raiders' practices as well as his own.

"I'm very relieved it is over, I was really sweating it but," Jago said. "I'm very happy at the appointment and will do all in my power to make North a competitive team."

At last week's school Committee Meeting Frank Anselmo and Christopher Kennedy, who had voted against Jago Dec. 1, changed their votes. Both said they were persuaded by the fact that two screening committees had recommended Jago.

Also voting for Jago were Committee Vice-Chairwoman Mary P. Collins, Nicholas Verenis and John J. Sullivan. Still voting against him were Mayor Francis X. McCauley and Joan Picard, who said they felt Crowley should get the job because he has more coaching experience then Jago and is a former Quincy teacher.

"To hold this thing up at this point is another case of adults getting in the way of kids," Verenis said.

"I am happy Kevin was appointed," Lewis said. "Jack Crowley and I have been friends for a number of years but I felt Kevin deserved the job because he has been my assistant for the past four years, knows all the players and is familiar with North's system. I wish him all the success in the world."

North had only a 3-12 record a year ago and Jago hopes to improve on that record this season. The Raiders, who played Hingham in a jamboree in Hingham last Saturday night, open their Suburban League season Dec. 29 at Cambridge. Jago didn't take over until two days before the jamboree.

Jago played for North Quincy for three years under Coach Ron Erikson. He then played for Bob Sylvia's South Shore Braves, perennial New England Junior League champions, for two years, followed by two years in a Hingham senior league.

"I have some good players back from last year," he said. "I feel we have some outstanding goalies who could be the keys to our success."

North has found it difficult competing with such powers as Brookline, Brockton, Waltham and the Weymouths.

North lost to Hingham, 3-2, in last week's jamboree at the Pilgrim Rink in Hingham.

--TOM SULLIVAN

SHERYL SCANLON of Quincy is a member of the Suffolk University women's tennis team. She is a sophomore majoring in accounting and a Dean's List student.

The North Quincy High Football Boosters Club

Thank you:
For supporting North Quincy High School Football.
For helping to make our program a success.

Barmo's Used Furniture & Antiques
Hancock Flower Shop
Bill Shea's Formica Co.
Sportlight Cafe
Keohane Funeral Home
A.F. Murphy Die & Machine Co.
Sons Of Italy
North Quincy K of C
Balducci's
Irish Pub
Mister Sub
Goodhue & O'Brien Inc.
Frank Evans Co.
Stan's Card & Gift Shop
P.J.'s Mini Mart
Nando of Rome
Wheelhouse Diner
Best Buy
Diana's Beauty Salon
Naborhood Pharmacy
Fasano's Caterer's
Leisure Graphics
Beacon Sporting Goods
Wm. C. Hanrahan Trust
Wendy's - Newport Ave.
Wendy's - Southern Artery
Pepsi-Cola, Milton
Charlie's Mkt.
Morrisette Post
Albert Davis, M.D.
Father Heery
Atty. George Burke
Pete Zoia
Richard Marino
Thomas Malloy
Richard Flaherty
Francis (Bud) Kearns
Andrew Burke
Robt. M. Whitelaw
Morris I. Goldberg
Alan Yacubian, D.M.D.
Kevin Egan
Paul A. Martin
Clyde B. Hadlock
Thomas Kiley
Grover E. Clark
Richard K. Stewart
Wm V. Coulacos
David F. Burke
Chris Kennedy
Joseph R. Nolan
Michael Morrissey
Mary Collins
Harold W. Leaven
Peter Blampied
Thomas Morrissey
George P. Colarusso
Paul Harold
Paul Coughlan
Theodore P. DeCristofaro
Lou Tozzi
Francis X. McCauley
John T. Kelley
Arthur W. Smith
William Orcutt
Edward Swindler
John A. Roach
Edward Marchant
Tim Abbot

North Quincy High Football Boosters Club Officers

Pres. Francis Barry
Vice Pres. Joseph Gelsomini
Treasurer Virginia Vellard

Cor. Sec. Stephanie Peterson
Rec. Sec. Nancy Kearns

North Girls In Winter Track Opener

A year ago the North Quincy girls' winter track team continued its phenomal success as it won the Suburban League title with an 8-0 record and won the state championship for the third year in a row.

The Raiderettes have a 27-0-1 record the last three years but lost 75 percent of their points by graduation.

"We lost an incredible amount of talent from an era that probably represents the greatest indoor girls' team in state history," said Coach Lou Tozzi, whose team opens Friday at Cambridge Rindge and Latin the overwhelming league favorite, at 3:30. Next Tuesday North will face Weymouth South at Newton at 5:30.

"However, we have some talented people remaining from those teams and have strong leadership from Sheila Barrett, Linda Kennedy and Mary Gannon. The team has something to prove and can surprise a lot of people. What we have to do is develop some new young talent and, more importantly, the motivation that goes with it."

The Raiderettes will be strongest in the distance runs with returnees from this year's state cross country champions.

Running the distances will be Barrett, a senior who runs any distance from the 1000 to 2-mile who holds the school record of 11:18 in the two-mile; Kennedy, a senior, a versatile three-year veteran specializing in the mile and two-mile and holder of the school record of 5:12.7 in the mile; Meg Leary, a sophomore who runs the 600, 100 and mile; Mary Ann Kelleher, a fine freshman who is the big surprise and who made the league all star team in cross country; Tracey Corrigan, a junior veteran of the two-mile, and Regina Nagle, a senior veteran.

Also running the distances will be freshmen Laura and Sharon Barrett, sophomore Kathryn Gorczyca, junior Kelly Coutts and senior Nancy Wildes.

"We suffered an important injury to Diane Lindenfelzer, one of our finest young runners, who is out indefinitely," said Tozzi.

North also will be strong in the mid-distances, led by Gannon, a senior who has come back from an injury and should have a fine season; Julie Alibrandi, a junior, a newcomer and unexpected surprise; Senior Lisa Reynolds, presently injured; Joan Climo and Joanne Zdankowski, sophomores, and junior Liz Toland.

Also running the middle distances will be seniors Donna Gelsomini, Cindy Olson and Monika Reilly, juniors Beth Ciardi, Susan McGrail, Alice Reilly and Donna Stein, and freshmen Patricia Leary, Cheryl McCarthy, Liz O'Brien and Cheryl Sullivan.

North has no experience in the sprints and the best looking prospects are sophomore Lisa Fitzgerald, sophomore veterans Jean O'Nare and Michelle Palmerio, sophomores Lisa Lynch, junior Rita McLaughlin and seniors Janet Zdankowski and Diane Flynn.

Junior Marie McGurl is the best hurdler and freshman Lori McGrath and sophomore Georgia Traficante also look good.

North lost state champion Kara Crehan in the high jump but Traficante, runnerup to Kara last year, should be among the best in the league. Fitzgerald also high jumps.

In the shot put the amazing Michelle Millane is gone but sophomores Denise Shields and Missy Silkwood, junior Doreen Connelly, O'Hare and Palmer all show promise.

Tozzi is being assisted by Mike Burke, winner of the City of Presidents Marathon, who did a fine job with Tozzi in cross country, and Jeff Hennessy, coach of the Quincy Track Club. Bart Petracca, a former North Quincy and Cornell standout, is coaching the boys' team.

-- TOM SULLIVAN

More Sports on Page 29

Quincy Wrestlers Eye Fifth Title In Row

By TOM SULLIVAN

The Quincy High wrestling teams have had phenomonal success under Coach Carman Mariano since the sport was revived in 1975 and this season the Presidents will be seeking their fifth successive Suburban League title.

Quincy won its fourth league crown in a row last year with an 8-0 record and has a 34-0-0 league record since last losing on Jan. 28, 1978.

The Presidents were 18-2 overall last season, losing only to the two top — ranked teams in the state, Norwood and Lowell. They missed their fourth straight South Sectional title, finishing third. Since the sport was revived in 1975 Quincy is 125-27-1.

Quincy opened its season last night (Wednesday) against Foxboro. Saturday it will host Stoughton, Plymouth-Carver and Newton North at 11 a.m. at the Vo-Tech gym in a homecoming meet, next Tuesday will be at Dedham at 3:30 and next Thursday at Needham at 4 o'clock.

"We have by far our biggest squad ever," Mariano said. "I see us carrying between 55 and 60 wrestlers throughout the season, including our newly-acquired ninth graders.

"These boys ordinarily would be in the junior high program but, since there is no longer junior high sports, they are with us."

The Presidents are led by senior tri-captains Joe Madden, Glen Oriola and Bill Rollins, who combined for more than 40 wins and less than 10 losses last season.

"They not only provide ability but indispensable leadership," Mariano said. "They are joined by returning three-year veteran seniors Bob Williams, Jamie Gravalese, Mario Venturelli, Darrin DeCoste, John DePolo, Shaun Wynn, Bill Marston, Mike Miller, Fran Gaudiano and Paul Silcox."

Also back are Mike Notarangelo, a state place winner as a sophomore; Kevin Cabezas, a sectional place winner as a sophomore; Joe Monahan, Dave Coulter, John Cacciatore, Chris Constas, Ed Dilworth, Dan Kenney, Dan McCauley, Gary Minassian, David Kerr, Rich Boyle and Charlie MacIsaac.

"Our first-year wrestlers come to us with a lot of good experience in junior high," Mariano continued. "We had an excellent junior high program."

Sean Cahill, Matt Colby, Anthony Venturelli, Marcello Savage, Larry Bonome, Steve Brennan, Al Conant, Jim Folk, John Heath, Robbie Legrow, Ron Luisi, Brian Mahon, Paul Miller, Mike Mullarkey, Walter Rollins, Ken Southwick, Tony Souza and Larry Taglieri all come with valuable, quality experience gained through the fine junior high program.

Other first-year wrestlers, including David Barnard, Chris Connor, Steve Curran, Mike Fay, Ray McLaughlin, Frank Menz, Chuck Morgan, Dave Murphy, Joe O'Brien, Mike O'Connor, David O'Keefe, Brett Satkus, Dave Shannon, Mark Stephens and Jim Thompson, are learning quickly and will be making a contribution this season.

"Developing so many wrestlers in a sport as technically demanding as ours is not easy, but I have plenty of top quality help," said Mariano. "Joe Streadwick, Tim Cahill and Rich Schiarizzi are back as assistants and are more valuable than ever. Gerry Quintiliani is with us for the first time as a coach, after supporting the team in many other ways for years and is a big asset."

Quincy faces one of its strongest schedules with several of the top teams in New England coming up.

● *Executive League*

Adams Gets Hot, Defeats Beau's, 6-3

Adams Sports turned on the heat and scored three goals in the last four minutes to break a 3-3 tie and defeat Beau's Place, 6-3, Monday night and take over first place in the Executive Hockey League.

Dennis O'Connell and Paul O'Brien had two goals apiece for Adams and Bob Simonelli and Alan Gullickson one each. Kevin Glynn, O'Connell, Chet Brunstrom, Bibby Lewis, Simonelli and Bill Hanson had assists. Jack Aldred, Steve Dyment and Paul Gallivan had the goals for Beau's with assists for Ken Gardiner, Bob Carroll, Charlie Chambers and Aldred.

Ted Ahola scored two goals to lead Budget Rent-A-Car to a 6-3 victory over Luke's Lounge. Fred Cashman, Charlie Watts and Harry Bertoni had the other goals. Mike Haynes had two assists and Chuck Behenna, Art Boyle, Steve Marini and Towle one each. Al McKay had two goals for Luke's and Al McKay one. Ed Lenihan had two assists and Kevin Sullivan one.

Washington Tap topped Dayce's Place, 4-2, on goals by Tom Roberts, Ralph Gibbs, Wally Bergen and John Emmott. Paul Carey, Rich Fowkes and Gibbs. Kevin Lewis and Peter Bertrand scored for Dayce's with assists for Jack Duffy and Jerry Ionanelli.

In the previous week's action Fowkes scored twice, once unassisted, to spark Grogan's over Luke's, 5-3. Grogan's other goals were scored by Hank Dondero, Gibbs and Marty Tolson. Ed Grogan and Dave Casey had two assists each and Roberts one. McKay, Sullivan and Lenihan scored for Luke's with assists for Lenihan, Mataneus, McKay and Mike Owings.

Beau's edged Budget, 7-6, with Gardiner and Don Bonito having two goals apiece. Jack Hurley, Dyment and Gallivan had the other goals. Dyment, Chambers and Aldred had two assists apiece and Don Costa and Hurley one each. For Budget Behenna, Ahola, Jim Milano, Haynes, Marini and Boyle had the goals. Towle had two assists and Milano, Marini, Boyle, Behenna, and Ahola one each.

Brunstrom and Kevin Lewis had two goals each to lead Dayce's to a 5-2 win over Adams. Joe Casey had the other goal. Ionanelli had two assists and Lewis, Jack Valle and Dick McCabe one each. Dennis O'Connell and Simonelli had the Adams goals with assists for Glynn, Hanson and Bibby Lewis.

JOHNSON MOTOR PARTS, INC.

MICRO AIR FILTERS $2.69

CHAMP OIL FILTERS $2.39 MOST AMERICAN CARS

BOOSTER CABLES
Heavy Duty
12 Ft. All Copper
REG. $9.95 NOW $7.95

CAM 2 MOTOR OIL
10-W-40
89¢ PER QT.

CHRISTMAS GIFT CERTIFICATES AVAILABLE

MUFFLERS
MOST AMERICAN CARS
$20.95 AND UP

JMP GEARED FOR PERFORMANCE

JOHNSON MOTOR PARTS, INC.

472-6776 65 SCHOOL ST., QUINCY

The Adams etc.

GRAND OPENING SPECIAL!
FREE TRANSFER
STOP
With Purchase of any . . .
• T-SHIRT • FASHION SHIRT
• SWEAT SHIRT
• BASEBALL SHIRT

Large Asst. Of Rock Buttons

773-6077 677 Hancock St., Wollaston

WHAT SWEENEY'S WILL DO FOR FREE!

1 Free Tank of Gas with any windshield replaced under Comprehensive Insurance.
2 Free Shuttle Service to and from Boston from our two shops while we work on your car. Call for arrangements

Also.

- We will bill your Mass. Insurance Co. directly at no cost to you. Specialize in foreign & domestic auto glass
- Up to 30% off for non-insured installations
- No Deductible on auto glass
- Service while you wait
- Aluminum and Wood Storm Windows Repaired

Evening Hours by Appointment

SWEENEY'S GLASS
● Home ● Auto ● Commercial

Main Office
322 Bridge St.
No. Weymouth 331-3423

TWO LOCATIONS

Branch Office
291 Dorchester St.
So. Boston 269-0222

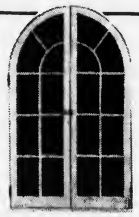

DORCHESTER Door & Window
305 FREEPORT ST.
DORCHESTER, 02122
Tel. 265-3803
"Specializing in Custom Made"

- Andersen Windowalls ®
- Steel Door Systems
- Casement Windows
- Replacement Doors & Windows
- Aluminum Storm Doors & Windows

Quincy Cablesystems is proud to announce that on January 2, 1983

PRISM™ NEW ENGLAND will become

SPORTSCHANNEL,

New England's new regional sports network ---

Featuring exclusive coverage of . . .

- *Boston Celtics Basketball*
- *Hartford Whalers Hockey*
- *New Jersey Devils Hockey*
- *New York Islanders Hockey*
- *New Jersey Nets Basketball*
- *Big East Basketball*
- *Italian Championship Soccer*
- *The Beanpot Hockey Tournament*
- *Horse Racing from Suffolk Downs and Saratoga*

Any PRISM™ NEW ENGLAND subscriber will automatically receive *Sportschannel* at the low monthly rate of $5.25 - a savings of $3.50 per month. Call Quincy Cablesystems today at 471-9143

and ask for SPORTSCHANNEL .

Arts/Entertainment

Quincy Artists Find Home After 20 Years

The Quincy Art Association has found a home at last after some 20 years of wandering around the city.

And for $1 a year, no less.

The City Council Monday night listened to an eloquent plea by Bernard Reisberg and then voted to lease the old (1852) high school building on High School Ave. to the association for two years.

"It has been the dream of the association to have a home of its own," said Reisberg, a businessman whose wife is active in the QAA, "a place to exhibit arts, keep materials and teach."

He pointed out that the building is now used for storage by the city and is open to vandalism. The QAA would keep it in repair and enhance the neighborhood.

Camp Fire Members Attend Square Dance

More than 100 Camp Fire boys and girls and their families attended a square dance recently at Memorial Congregational Church, Quincy.

Caller Bob Johnson and his wife, Ruth, led the young people and their families through a variety of circle, line, and the traditional four-couple square dances.

Everyone attending brought a non-perishable food item to be donated to DOVE during the holiday season. Blue Birds Gretchen O'Hare and Rebecca Chin decorated the food collection box in Camp Fire colors of red, white and blue and Adventurer Cincy Ruggere supervised the collection.

A ceramic Santa Claus, donated by Carol's Crafts, was a door prize won by Nicole Perone.

Munchkins and punch were served.

Club Consultant Linda Ruggere, who organized the event, presented Bob and Ruth Johnson with a hand-painted tree ornament in recognition of the 11 years the pair has led the dance for Quincy Camp Fire.

A FLEA MARKET was held recently in the parking lot of Roxie's, Quincy Center, to raise funds to send the undefeated Quincy Bantam A Youth Hockey team to Lake Placid this winter. From left, are Leonella Ferdinand, Clair Khoury, Ann Holt, Patricia Haynes, Jean Doyle, Elaine Simonelli, flea market organizer.
(Quincy Sun Photo by Bob Michelson)

Ch. 3 Cable Talk To Feature Holiday Visits

Quincy Community Television Ch. 3 will feature a couple of holiday visits on the Cable Talk program tonight (Thursday) at 7:30 p.m.

The first segment will be a visit to Edie's Sweet Shoppe, 555 Hancock St., Quincy, for a demonstration of how to make candies for the holidays. Kay Borek and Diane Solander are hostesses.

The second segment will feature an interview with Santa Claus. John Noonan, Cable Talk host, will ask what gifts Santa may have in mind for some of Quincy's more prominent citizens.

Cable Talk is a volunteer workshop production sponsored by Quincy Cable Systems. Bob Gohl is program producer assisted by Steve Mitchell, Hugh MacLeod, Edna Solander, and Tom Fahey.

Registration Starts For Instructional Ice Skating

The Quincy Recreation Department will conduct registration for its Instructional Ice Skating Program, beginning today (Thursday) at 9 a.m. in the Recreation Office, 100 Southern Artery.

The Instructional Program is co-recreational and is open to children ages 6 through 16. Instruction is offered according to skating ability under the direction of Mrs. Anne Eagles, a U.S. figure-skating professional. Classes are based upon the USFSA standards. Testing is done at the conclusion of each nine week program.

The program is conducted at the Quincy Youth Arena off Sea St., Merrymount.

The classes are available at the following times: Wednesday 3:10 - 4 p.m. and 4:10 to 5 p.m. Registration is done on a first come first serve basis and enrollment is limited. The total fee is $20. and is payable at the time of registration. The Winter session runs for nine weeks.

Additional information, including starting dates, is available by contacting the Quincy Recreation Department at 773-1380, Ext. 204.

SAVE
FREE ESTIMATE
On Carry-In
TELEVISION and STEREO SERVICE
HITACHI - SHARP - TOSHIBA - BOHSEI - SANYO
ZENITH - QUASAR - RCA - G.E. - PANASONIC
VIDEO CASSETTE SERVICE AVAILABLE
Service On All Makes Of Televisions, Stereos & Radios
SAVE-A-TELEVISION
We've Moved To 258 Willard St., Quincy 471-8525
Open 8:45 a.m.-6:00 p.m.
Tuesday-Thursday and Friday Til 7 p.m.
NEW SATURDAY HOURS.. 9 a.m.-4 p.m.
SAVE

ENJOY
A DELICIOUS SUBMARINE SANDWICH
GARDEN SALADS
GREEK SALADS
ANTIPASTO SALADS
Mister SUB
64 Billings Rd.
North Quincy
328-9764
OPEN MON. THRU SAT.
10 A.M. TO 10 P.M.
OPEN SUNDAYS 12-7

金寶樓
GOLDEN BOWL
RESTAURANT
Chinese, Polynesian & American Cuisine
Open Daily 11:30 a.m. to 2 a.m.
IN THE UPSTAIRS LOUNGE
Sun.-Mon.-Tues. ROGER LEE
Wed. thru Sat. TONY & KEN
Downstairs FRI.-SAT. EVES. BURGUNDY
DRESS CODE REQUIRED
Entertainment - 7 Nights 8:30 'till 1 a.m.
Dining Room Open til 2 a.m.
Luncheon Specials - 11:30 - 3 p.m. daily
Except Sunday & Holidays
Dinner Specials • 3 PM to 9 PM
TAKE OUT SERVICE — FREE PARKING
Open Daily 11:30 am - 2 am
85-89 Franklin St., Quincy • 472-4000 - 479-1776

DUTTON'S
RESTAURANT
Featuring the Finest In New England Cooking
LUNCHEON
11 A.M. to 4 P.M.
DINNER
4 P.M. to 10 P.M.
Live Entertainment Nightly
ACCOMMODATIONS FOR
Bowling Banquets
Retirement Parties Showers
Weddings & Anniversaries
FOR RESERVATIONS
Call: 471-1623, 471-5540
DUTTON'S
125 SEA ST.
QUINCY
471-1623

BRA-WEY FLORIST
94 Washington St.
Weymouth
337-0288 337-0289

JASON'S
1514 HANCOCK ST., QUINCY
SAVE ON RECORDS
TAPES-LUGGAGE
GUITARS-SHEET MUSIC
LEATHER GOODS & MORE

Edie's SWEET SHOPPE
555 Hancock St., Wollaston
Hours: Tues-Sat 10-5, Wed til 9 471-0114
Come and Visit Santa in his Candy Shop at Edie's
Sunday Dec 19th
2 - 5 p.m.
Free Candy for the Kids
Come and Join the Fun!

Currier And Ives Exhibit At Quincy Historical Society

"A Currier and Ives Winter", an exhibit of original Currier and Ives lithographs and 19th century artifacts, is on view at the Quincy Historical Society's Museum in the Adams Academy Building, 8 Adams St., Quincy Center.

The 24 lithographs on display are on loan from Heritage Plantation of Sandwich.

The lithographs, dating from 1848 are important historical documents of mid-19th century life in urban and rural America.

From scenes of snow bound farms to skating in Central Park, from sleigh racing across the snow to ice boat races on the Hudson River, the lithographs capture the flavor of a young and growing nation.

The exhibit also contains artifacts from the society's large collection. Included are: Victorian plain and fancy dresses, an early cheese press, an 1899 Chautauqua Roller Organ, farm and kitchen implements, nineteenth century sports equipment.

Boston's Museum of Transportation has loaned a nineteenth century sleigh. An 1876 model of an American style locomotive was loaned by Arthur S. Eldridge and the China Trade Museum of Milton loaned three pieces of Victorian furniture.

The exhibition is open to the public, free of charge, Monday - Sunday from 1 p.m. - 5 p.m. and on Thursday, 1 - 9 p.m.

The society will be closed Dec. 24, 25, 31 and Jan. 1.

A portion of the Quincy Historical Society's operating funds for fiscal year 1982 - 1983 has been made possible with support from the Massachusetts Council on the Arts and Humanities, a state agency, and through a grant from the Institute of Museum Services, a Federal Agency in the Department of Education, which offers operating and program support to the nations' museums.

1983 CALENDAR of the Quincy Historical Society is available in the society's museum shop in the Adams Academy Building, 8 Adams St., Quincy Center, open Monday to Sunday, 1 to 5 p.m. and Thursday until 9 p.m. through Jan. 8. The calendar contains 18th and 19th century prints of Quincy sites, as well as program dates for the Quincy Historical Society, Quincy Art Association and Quincy Symphony Orchestra. Presenting a copy to Mayor Francis McCauley are Nancy Santry, left, project coordinator, and Helen Morris, chairman, academy aides. *(Quincy Sun photo by Dave Gillooly)*

Montclair Men's Club Children's Party Sunday

The Montclair Men's Club, 93 Holbrook Road, North Quincy, will hold a Children's Christmas Party Sunday, 1 to 4 p.m.

Cartoons will begin at 1:15 p.m.

David Hohmann, 331-2559, is to be notified of the names and ages of children that will attend.

Leo J. Doyle is club president.

WOLLASTON THEATER
14 BEALE ST. 773-4600
Wed. & Thurs Dec. 15 & 16
CHRISTOPHER REEVE IS
"SUPERMAN" (PG)
Eve's 7:00 Only
STARTS FRI DEC. 17
STEVEN SPIELBERG'S
"E. T." (PG)
FRI & SAT 7:00 & 9:15
Sun Mat 2:00
Sun - Thurs 7:00 Only
MON & TUES DOLLAR NIGHT
$5.00 Buys 5 Gift Certificates
SEATS $1.50 MAT'S $1.25

Now Opened!
Sullivan's Corner
1043 Hancock Street Quincy
(opposite Central Jr. High School)
ANTIQUES ● COLLECTIBLES
USED FURNITURE
Bought - Sold - Taken on Consignment
HOURS
Wednesday thru Saturday 10:30 - 5:30
(or by appointment)
Phone 471-6086 Day or Evening
Extended Hours For Your Holiday Shopping Convenience
Thursdays Til 8:00 P.M.
Sundays 1 To 4 P.M.

WHAT GOES BEST WITH CHRISTMAS GIVING AND GOOD WISHES?
BOOKS FROM "A BOOK HAVEN"
(Quincy's Full Service Book Store)

PAPER BACKS
Over 400
New Releases Each Month

CHILDRENS' BOOK CENTER
Special reading area devoted to the youngster, featuring both hardcover and paperbacks.

BEST SELLERS
Discounted

CHRISTIAN BOOK CENTER
Contemporary Christian Topics

BEST SELLERS
Discounted

A BOOK IS HERE FOR THE ENTIRE FAMILY

Over 2600 sale books and special interest titles at substantial discounts

A Book Haven

Photo Copies
Coffee Corner

1552 Hancock St., (opp. Woolworth's) Quincy 472-1058

BRING THIS AD WITH YOU FOR 10% DISCOUNT

Quincy Sun Special Features

GRUBBY — By Warren Sattler

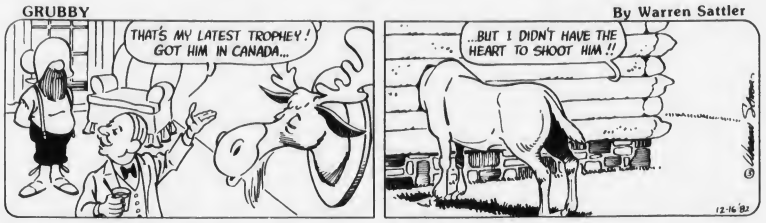

RURAL DELIVERY — By Al Smith

GRANDPA'S BOY

NAPOLEON — By McBride and Moore

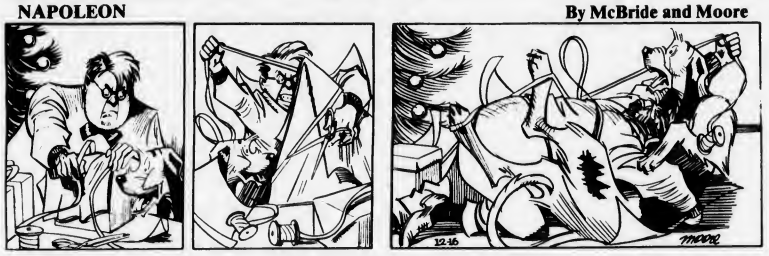

TWITCH — By How Rands

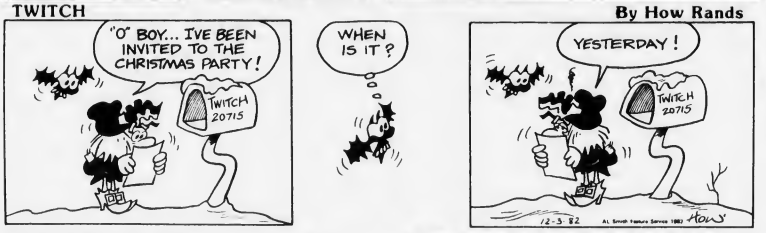

IT JUST SO HAPPENED — by Kern

WORDS & MEANINGS

By D.J. Coates

Unmix the letters in the boxes to form a word. Then circle A, B or C for the correct meaning (or definition).
Score yourself as follows:
4 Correct-Excellent 2 Correct-Fair
3 Correct-Good 1-0 Correct-Poor

1. z a e m
A. TEASE B. TRAIL C. LABYRINTH
Clue: Rubik's Cube

2. d y a r t
A. LATE B. FAST C. SILLY
Clue: "In 'Alice in Wonderland', the rabbit was—"

3. t e n s a h
A. PASS B. HURRY C. GREET
Clue: "Sin late. Sin late. for a very important date!"

4. t e a m p i r
A. APE B. MOVIE C. STAR
Clue: J. Fred Muggs is!

12-16-82

Answers: 1. MAZE-C 2. TARDY-A 3. HASTEN-B 4. PRIMATE-A

STARSCOPE

by Clare Annswell

WEEK OF: DECEMBER 16

AQUARIUS — January 21-February 19
Small financial gain can offset unexpected household expenses. Try to tie up loose ends in partnership arrangement — even if it means overtime. Don't be modest about advertising strengths

PISCES — February 20-March 20
Interest in psychic or philosophical areas is expanding, but don't experiment prematurely. Social event accents glamor and puts you in the spotlight. Legal matters becomes less complex.

ARIES — March 21-April 20
Partners are generous but demanding. Workplace cheers up; perhaps a rival or sullen colleague is transferred. Volunteer assignment helps you learn a little more about yourself.

TAURUS — April 21-May 22
Thursday-Saturday accent reunions, local travel and much discovery. Weekend has you seeing everyone's point of view, but starting Monday you're at your decision-making best.

GEMINI — May 23-June 21
Expand horizons by signing up for instruction or mingling with acquaintances of another cultural or age group. Guarantees should be iron-clad. You may be asked to return old favors

CANCER — June 22-July 22
Emotions run deep and debates can get heated during this intense week. Watch tendency to overextend yourself in a fitness event. Long-lasting platonic friendship may be launched now.

LEO — July 23-August 22
Inventive spirit peaks; go to the top with your bright ideas. Partner may need more time and more space to deal with a personal matter. Family situation becomes less costly.

VIRGO — August 23-September 22
Cutting through red tape is the week's big enterprise. Home environment becomes peaceful again on the weekend. Friend from the past may be interested in rebuilding relationship.

LIBRA — September 23-October 22
Creative talents bring fame which may lead, eventually, to fortune. Treasured romantic advice comes from a young friend. Detail work is critical in career project.

SCORPIO — October 23-November 21
Precaution is week's byword. Check safety devices, sign up for a physical, and don't be too quick to endorse any documents or contracts. Intellectual relationship is accented.

SAGITTARIUS — November 22-December 22
Focus is on appearance. The time may be right for a change in style or an expanded wardrobe. Maintain your independent stance — it advances you in educational and romantic areas.

CAPRICORN — December 23-January 20
You and new friend exchange ideas and introduce each other to new areas of interest. It's an intellectual and creative week — and also one that favors bargain hunting and solving mysteries.

BIRTHDAY THIS WEEK
Your interests are varied, your energy-level inspiring, your enthusiasm contagious. Sometimes you tackle a little more than you can handle. Although monetary cutbacks are indicated, a travel dream may turn into a lovely reality by the summer of 1983.

BORN THIS WEEK
December 16th, actress Liv Ullmann; 17th, actor Gene Rayburn; 18th, actor Ossie Davis; 19th, actor Ralph Richardson; 20th, actress Irene Dunne; 21st, actress Jane Fonda; 22nd, conductor Andre Kostelanetz.

Crossword

ACROSS
1. Corn meal
5. Animal body
9. Ships convoys
10. Long pile fabric
12. Broken up
14. A Continent (abbr.)
15. Things in law
16. Hollow grass
17. Sever
18. Grand-parental
20. Compass point
21. Ripped
22. Produce
24. Defaced
26. Article
28. Jutting rock
29. Sea eagles
31. The (Sp.)
33. Take out
36. Beseech
37. Placed
39. Heart
40. Prefix, in
41. Leader
43. Rest
45. Bard
46. Mare sage
47. Finish

DOWN
1. Rubbing the body
2. Ventilate
3. Disparage
4. Poplar tree
5. Raced
6. Aged
7. Greek letter
8. Make certain
9. Strainer
11. Despised
12. Dull
13. Abound
17. Made right
19. Allows
21. Walked on
23. Musical note
25. By
27. Mare cruel
29. Son of Miled
30. Refresh
32. Cover
34. Plunder
35. Make a mistake
37. Misplace
38. Decieve
41. Kind of lettuce
42. Against
44. Jumbled type

12-3-82 Solution

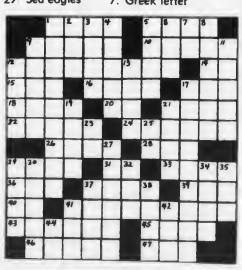

Youth Hockey

• *Bantam House*

Craig's Hat Trick Sparks Johnson, 6-2

Johnson Motor Parts held its five-point lead in the Bantam House League with a 6-2 victory over Baskin Robbins.

Shawn Craig had a hat trick, Dennis Doherty two goals and Scan Mahoney one. Doherty had three assists and Keith Freeman, Kevin Provenzano, Bob Bubenick, Adam McGregory and Dan Hurley one each. Brian Roche and Dave Maimaron scored for Baskin with assists for Bob Burgess and Paul Cronin.

Runnerup Quincy Sun topped Doran & Horrigan, 5-2, with Steve Brooks, Pat Harrington, Eddie Flynn, Scott Collins and Greg Chambers scoring the goals. Bob Fleming, Steve Miller, Paul Hanscom, Paul Hanlon, Brooks and Harrington had assists. Bill Stacy and John McMillen scored for Doran with assists for David Young and Brian Glavin.

Burgin Platner defeated McGinn Sunoco, 3-1, on goals by Chris Boussy, Rich Connolly and Kevin Kustka. Dan McGinn, David Hack, Jeff Scott and Boussy had assists. Tony Orlando scored for McGinn.

The standings: Johnson, 7-1-0; Sun, 4-3-1; McGinn, 4-4-0; Burgin Platner, 4-4-0; Doran & Horrigan, 2-5-1; Baskin Robbins, 1-5-2.

• *Mite-Squirt House*

Balducci's Holds Slim Lead Over Harold Club

Balducci's held its one-point lead in the Mite/Squirt House League as both it and runnerup Paul Harold Club played to ties last week.

Balducci's tied UCT, 2-2, with John Shea and Brian Fitzgerald scoring for Balducci's and Fitzgerald, Dennis Ruggere, Sean Parrell and Shea having assists. Sean Vermette and Mike Flaherty scored for UCT with assists for Jeff Craig, Mike O'Brien, Steve O'Brien and Steve Miller.

Harold also tied Lydon Russell, 2-2, with John Shea and Kevin Morris scoring for Lydon and Mike Rudnisky and Mike Christopherson having assists. Pat O'Donoghue had both Harold goals with an assist for Sean McArdle.

Bo Car Printing bombed Feeney's Devils 8-0, with goalie Karen McCabe earning the shutout. Joey Shea, Joey Zona and Jim Smith had two goals apiece and Sean McCarthy and Richie Waitt one each. Zona had three assists, Shea, Jamie Tapper, Joe Carinci, and Chris Connor two apiece and Richie Watt and Steve Sewell one each.

The standings: Balducci's, 4-1-2; Harold, 4-2-1; Bo Car, 3-3-1; UCT, 3-3-1; Feeney's, 2-2-3; Lydon Russell, 0-5-2.

Squirt A's Top Hingham

Quincy's Squirt A hockey team, sponsored by South Boston Savings Bank, defeated Hingham, 8-3, to remain unbeaten (12-0) in the South Shore conference and improve its overall record to 18-1-2.

Steve Carroll, Richie McDonald and Joe Fasano had two goals apiece and Michael Baylis and Michael Hughes a goal each. Daly had two assists and Ken Staskywitz, Hughes, Fasano, Ronnie Last, Timmy Collins, Brian Zimmerman and Dave Santosuosso one each.

The Squirt A's also rolled over Dedham, 10-1, sparked by hat tricks by Daly and Baylis. Santosuosso, Staskywitz, Fasano and Carroll each had a goal. Fasano and Collins had two assists apiece and Matt Kelly, Matt Smith and Daly one each. James Tiberio was outstanding in goal.

Bantam B's Roll, 9-0

Quincy's Bantam B hockey team rolled over Neponset, 9-0, to improve its South Shore Conference record to 11-0-1.

Billy Roche had a big game with five goals and an assist. Jon Hays, Matt Furtado, Peter Schuerch and Mark Zimmerman had the other goals. Hays had three assists, Furtado two and Mike Bille, Peter Schofield, Bob Salton and Mike Benson one each.

Earlier Quincy had played to a 2-2 tie with Milton. Zimmerman scored the first goal with Bille assisting. Trailing, 2-1, Quincy pulled its goalie and tied the score with 58 seconds remaining on Roche's goal. Furtado assisted.

NEWSCARRIERS WANTED
Here's a chance to earn extra money by building a Quincy Sun home delivery route.
Telephone: 471-3100

IF YOU NEED
Painting - Interior or Exterior - Roofing, Gutters, Carpentry
Call Us
COMPETITIVE PAINTING CO.
Quincy, Mass.
479-3909
Free Estimates, 20 Years Experience

• *Midget House*

Fire Dept. Hoses Down Suburban, 6-4

Suburban Disposal held on to a one-point lead in the Midget House League despite a 6-4 defeat at the hands of Quincy Fire Dept. last week.

Mike Novak had two goals and Frank Coyman, Bob McCabe, Bill Lawless and Paul McMillen one each for Fire. Colin Powers had three assists, McMillen two and Lawless, McCabe, Coyman and Bob Galvin one each. For Suburban Jamie Seamans had two goals and Larry Mahoney and Mike Hays one each. Kevin Jennette had two assists and Pat Duffy, Peter Quinn and Seamans one each.

Rogan Hennessy Paving edged Caddy Marine, 3-2, with Mark Lamie, Dave Edgren and Jim Leary scoring the goals. Mike McAuliffe had two assists and Lamie one. Rich Marnell and John Krantz scored for Caddy with assists for Krantz, John DiPietro, Peter Obshatkin and Rich Kelly.

Co Co Club walloped Fire Extinguisher Service, 7-2. Rich Horrigan and two goals and Joe Mastroianni, Tom Bille, Dennis Shannon, Mike Hays and Jamie Seamans one each. Shannon and Seamans had two assists apiece and A. J. Pugliese, Bille and Marty Tolson one each. Bill Heeney and Chris Edgar scored for Extinguisher with assists for Gerry Coughlin, Tom Donovan, Bill Campbell and Jay DeAngelis.

The standings: Suburban, 6-4-1; Extinguisher, 5-4-2; Quincy Fire, 5-4-2; Co Co Club, 5-5-1; Rogan Hennessy, 4-4-3; Caddy Marine, 2-6-3.

• *Pee Wee House*

D D's Ties Bersani For Top Spot

Dee Dee's moved into a top tie in the Pee Wee House League with a win and a tie last week.

Dee Dee's topped Keohane's, 5-1, with Bobby Ierardi scoring two goals and Chris DeNatale, Bobby Miller and Mark Cafano one each. David Healy and Joe Taylor had assists. Rob Davis scored for Keohane's.

Dee Dee's tied Boston Gear, 4-4, as Ierardi again had two goals and Healy and Tommy Kineavy one each. Bob Dodd had an assist. For Gear Bill Fraser, Gerry Dunning, Arthur Cangemi and Steve Connelly had the goals. Darren Simonelli had two assists and Connelly and Cangemi one each. The rival goalies, Craig Galligan of Dee Dee's and Tom Armstrong of Gear played well.

Mug 'n' Muffin shocked Bersani Brothers, 3-1, as it scored its first win and knocked Bersani into a top tie with Dee Dee's. Joe Jackson had two goals and Billy Gibbs one and Tommy Gleason and Jeff Hemphill had assists. Jill Rennie scored for Bersani with assists for Brian McManus and Paul Prioli.

The standings: Dee Dee's, 5-2-3; Bersani, 5-2-3; Gear, 5-3-1; Keohane's, 2-4-3; Mug 'n' Muffin, 1-7-2.

Squirt B's Defeat Neponset

Quincy's Squirt B team came from behind to defeat Neponset, 4-2, and remain in first place in the South Shore Conference.

With Neponset leading, 1-0, in the third period Mark Kelleher tied it up with Sal Manganaro and Bobby Scott assisting. Neponset went ahead again, 2-1, before Billy Lydon, with a great move on the Neponset defender, tied it up unassisted.

Jeff Freeman scored the game-winner on a fine feed from behind the Neponset net from Joey Bevilacquad. John Waltham also assisted on that goal. The insurance marker was scored by Jason Radzevich with an assist for Lydon.

Mike Lally, Jimmy McCarthy, Keilly Morris and Bevilacque were outstanding for Quincy.

Save Gas and Money ... shop locally.

RADIATOR PROBLEMS

AUTOMOBILE AIR CONDITIONING EQUIPMENT
GAS TANKS & HEATERS
Over 35 years in Radiator Repair
MORSE'S AUTO RADIATOR INC.
328-7464
179 W. SQUANTUM Next To "T" QUINCY

Stay Alive!

By John Valante

BIGGEST TEENAGE KILLER

The combination of drinking and driving is the biggest killer of all teenagers. Forty percent of all fatal accidents involving people under 25 also involve drinking and the automobile. The percentage gets worse as you go down the age ladder. Although drinking drivers of all ages are more likely to contribute to serious auto crashes than non-drinking drivers, the problem is aggravated when the driver is in his teens or early 20's.

Younger drivers who drink are statistically likely to become more involved in traffic crashes than older, more experienced drivers. Unfortunately, 18-year-olds are still learning the driving task at the same time they are learning how to drink. The results are proving to be tragic.

This factor is especially evident in the states which have reduced the legal drinking age to 18. Without exception, the number of fatal crashes involving drivers between the ages of 18 and 20 have increased significantly.

◆◆◆◆◆◆◆

This information has been brought to you as a public service by NABORHOOD PHARMACY, 406 Hancock St., No. Quincy.

OUR SERVICES INCLUDE:

Charge Accounts
Delivery Service
Insurance Receipts
Free Gift Wrapping
Ostomy Supplies
Tax Records on Request
Utility Payments Mon. - Sat. 9 - 5

Phone: 328-3426

SEND A GIFT SUBSCRIPTION

A Year Round Christmas Present

A YEAR'S SUBSCRIPTION TO

The Quincy Sun
'Quincy's Own Newspaper'

$9.00 *In Quincy*
$10.00 *Outside Quincy*
$13.00 *Out of State*

Telephone 471-3100

1372 Hancock St., Quincy, Mass. 02169

To: Name _____
Address _____
From: Name _____
Address _____
Your Message _____

Quincy Sun Classified Ads Get Results

LEGAL NOTICE

COMMONWEALTH OF MASSACHUSETTS
Norfolk, ss. Probate and Family Court
No. 81F 2889-AT

To all persons interested in the estate of DORA G. VARRASSO late of Quincy in said County, deceased, testate.

A petition has been presented to said Court for license to sell - at public auction - private sale - certain real estate of said deceased, which is situated in Quincy in the County of Norfolk in accordance with the offer set out in said petition.

If you desire to object thereto, you or your attorney should file a written appearance in said Court at Dedham before ten o'clock in the forenoon on January 19, 1983, the return day of this citation.

Witness, ROBERT M. FORD, Esquire, First Judge of said Court, this November 26, 1982.

THOMAS PATRICK HUGHES
Register

12/9-16-23/82

COMMONWEALTH OF MASSACHUSETTS
Norfolk, ss. Probate and Family Probate Court
No. 82M1755-D1

DARRYL B. ENMAN Plaintiff vs. ANGELA M. ENMAN Defendant. Summons by Publication.

To the above-named Defendant:

A Complaint has been presented to the Court by the Plaintiff, Darryl B. Enman, seeking to dissolve the bonds of matrimony for custody of and allowance for minor children.

You are required to serve upon Mary L. Natale, Esq., plaintiff's attorney, whose address is 30 Chestnut St., Quincy, MA 02169, your answer on or before February 16, 1983. If you fail to do so, the Court will proceed to the hearing and adjudication of this action. You are also required to file a copy of your answer in the office of the Register of this Court at Dedham.

Witness, ROBERT M. FORD, Esq., First Judge of said Court at Dedham, November 17, 1982.

THOMAS PATRICK HUGHES
Register of Probate Court

12/2-9-16/82

LEGAL NOTICES

COMMONWEALTH OF MASSACHUSETTS
Norfolk, ss. Probate and Family Court
No. 82F 226-E1

To all persons interested in the estate of THOMAS FITZGERALD late of Quincy in said County, deceased.

A petition has been presented to said Court for license to sell at private sale certain real estate of said deceased, which is situated in Quincy in the County of Norfolk in accordance with the offer set out in said petition.

If you desire to object thereto you or your attorney should file a written appearance in said Court at Dedham, before ten o'clock in the forenoon on the fifth day of January 1983, the return day of this citation.

Witness, ROBERT M. FORD, Esquire, First Judge of said Court, this seventh day of December, 1982.

THOMAS PATRICK HUGHES
Register

12/16-23-30/82

COMMONWEALTH OF MASSACHUSETTS
THE TRIAL COURT
THE PROBATE AND FAMILY COURT
Norfolk Division
Docket No. 82F2752E1

Estate of ALFRED M. AIMOLA late of Quincy in the County of Norfolk

NOTICE

A petition has been presented in the above-captioned matter praying that the last will of said decedent be proved and allowed and that AGNES L. AIMOLA of Quincy in the County of Norfolk be appointed executrix named in the will without surety on the bond.

If you desire to object to the allowance of said petition, you or your attorney should file a written appearance in said Court at Dedham on or before ten o'clock in the forenoon on January 5, 1983.

In addition you should file a written statement of objections to the petition, giving the specific grounds therefore, within thirty (30) days after the return day (or such other time as the Court, on motion with notice to the petitioner, may allow) otherwise the Court may upon its own motion or on motion by the petitioner, the guardian ad litem, (if any), or any person whose appearance is on file (with notice to any person whose appearance is on file and, if applicable, the guardian and petitioner), order the appearance struck.

Witness, ROBERT M. FORD, Esquire, First Justice of said Court at Dedham, the nineteenth day of November in the year of our Lord one thousand nine hundred and eighty-two.

THOMAS PATRICK HUGHES
Register of Probate

12/9-16-23/82

LEGAL NOTICES

COMMONWEALTH OF MASSACHUSETTS
Norfolk, ss. Probate and Family Probate Court
No. 79M1973-D1

DIANE M. NICOLAR Plaintiff vs. LEROY NICOLAR Defendant. Summons by publication.

To the above-named Defendant:

A complaint has been presented to this Court by the Plaintiff, Diane M. Nicolar, seeking a Divorce.

You are required to serve upon Leonard Ullian, Esq. plaintiff's attorney, whose address is 178 Forbes Road, Braintree, MA your answer on or before February 23, 1983. If you fail to do so, the Court will proceed to the hearing and adjudication of this action. You are also required to file a copy of your answer in the office of the Register of this Court at Dedham.

Witness, ROBERT M. FORD, Esq., First Judge of said Court at Dedham, November 23, 1982.

THOMAS PATRICK HUGHES
Register of Probate Court

12/9-16-23/82

COMMONWEALTH OF MASSACHUSETTS
THE TRIAL COURT
THE PROBATE AND FAMILY COURT
Norfolk Division
Docket No. 82F2849E1

Estate of JOHN O'SHEA late of Quincy in the County of Norfolk

NOTICE

A petition has been presented in the above-captioned matter praying that the last will of said decedent be proved and allowed and that MAURICE M. O'SHEA of Williamsburg in the Commonwealth of Virginia be appointed executor named in the will with surety on the bond.

If you desire to object to the allowance of said petition, you or your attorney should file a written appearance in said Court at Dedham on or before ten o'clock in the forenoon on January 19, 1983.

In addition you should file a written statement of objections to the petition, giving the specific grounds therefore, within thirty (30) days after the return day (or such other time as the Court, on motion with notice to the petitioner, may allow) otherwise the Court may upon its own motion or on motion by the petitioner, the guardian ad litem, (if any), or any person whose appearance is on file (with notice to any person whose appearance is on file and, if applicable, the guardian and petitioner), order the appearance struck.

Witness, ROBERT M. FORD, Esquire, First Justice of said Court at Dedham, the third day of December in the year of our Lord one thousand nine hundred and eighty-two.

THOMAS PATRICK HUGHES
Register of Probate

12/16-23-30/82

LEGAL NOTICES

COMMONWEALTH OF MASSACHUSETTS
THE TRIAL COURT
THE PROBATE AND FAMILY COURT
Norfolk Division
Docket No. 82F 2779-A1

Estate of SAIMA SIGRID HOUVINEN late of Quincy in the County of Norfolk

NOTICE

A petition has been presented in the above-captioned matter praying that BRIAN E. DONOVAN of Quincy in the County of Norfolk be appointed Public Administrator of said estate with surety on the bond.

If you desire to object to the allowance of said petition, you or your attorney should file a written appearance in said Court at Dedham on or before ten o'clock in the forenoon January 5, 1983.

Witness ROBERT M. FORD, Esquire, First Justice of said Court at Dedham, the 23rd day of November in the year of our Lord one thousand nine hundred and eighty-two.

THOMAS PATRICK HUGHES
Register of Probate

12/9-16-23/82

COMMONWEALTH OF MASSACHUSETTS
THE TRIAL COURT
THE PROBATE AND FAMILY COURT
Norfolk Division
Docket No. 82F2785E1

Estate of JOSEPH V. DISCIULLO late of Quincy in the County of Norfolk

NOTICE

A petition has been presented in the above-captioned matter praying that the last will of said decedent be proved and allowed and that RUSSEL H. MacDONALD of Quincy in the County of Norfolk be appointed Executor named in the will without surety on the bond.

If you desire to object to the allowance of said petition, you or your attorney should file a written appearance in said Court at Dedham on or before ten o'clock in the forenoon on January 5, 1983.

In addition you should file a written statement of objections to the petition, giving the specific grounds therefore, within thirty (30) days after the return day (or such other time as the Court, on motion with notice to the petitioner, may allow) otherwise the Court may upon its own motion or on motion by the petitioner, the guardian ad litem, (if any), or any person whose appearance is on file (with notice to any person whose appearance is on file and, if applicable, the guardian and petitioner), order the appearance struck.

Witness, ROBFRT M. FORD, Esquire, First Justice of said Court at Dedham, the twenty-second day of November in the year of our Lord one thousand nine hundred and eighty-two.

THOMAS PATRICK HUGHES
Register of Probate

12/2-9-16/82

LEGAL NOTICES

COMMONWEALTH OF MASSACHUSETTS
THE TRIAL COURT
THE PROBATE AND FAMILY COURT
Norfolk Division
Docket No. 82F2774E1

Estate of JAMES COSITORE late of Quincy in the County of Norfolk

NOTICE

A petition has been presented in the above-captioned matter praying that the last will, dated 2/2/78 of said decedent be proved and allowed and that MARGARET WALSH of Quincy in the County of Norfolk be appointed Executrix named in the will without surety on the bond.

If you desire to object to the allowance of said petition, you or your attorney should file a written appearance in said Court at Dedham on or before ten o'clock in the forenoon on January 5, 1983.

In addition you should file a written statement of objections to the petition, giving the specific grounds therefore, within thirty (30) days after the return day (or such other time as the Court, on motion with notice to the petitioner, may allow) otherwise the Court may upon its own motion or on motion by the petitioner, the guardian ad litem, (if any), or any person whose appearance is on file (with notice to any person whose appearance is on file and, if applicable, the guardian and petitioner), order the appearance struck.

Witness, ROBERT M. FORD, Esquire, First Justice of said Court at Dedham, the twenty-second day of November in the year of our Lord one thousand nine hundred and eighty-two.

THOMAS PATRICK HUGHES
Register of Probate

12/2-9-16/82

COMMONWEALTH OF MASSACHUSETTS
THE TRIAL COURT
THE PROBATE AND FAMILY COURT
Norfolk Division
Docket No. 81F 2286-E1

Estate of WALTER F. MURRAY late of Quincy in the County of Norfolk

NOTICE

A petition has been presented in the above-captioned matter praying that the last will of said decedent be proved and allowed and that EVERETT SPARKS of Quincy in the County of Norfolk be appointed Administrator with the will annexed without surety on the bond.

If you desire to object to the allowance of said petition, you or your attorney should file a written appearance in said Court at Dedham on or before ten o'clock in the forenoon on January 19, 1983.

In addition you should file a written statement of objections to the petition, giving the specific grounds therefore, within thirty (30) days after the return day (or such other time as the Court, on motion with notice to the petitioner, may allow) otherwise the Court may upon its own motion or on motion by the petitioner, the guardian ad litem, (if any), or any person whose appearance is on file (with notice to any person whose appearance is on file and, if applicable, the guardian and petitioner), order the appearance struck.

Witness, ROBERT M. FORD, Esquire, First Justice of said Court at Dedham, the first day of December in the year of our Lord one thousand nine hundred and eighty-two.

THOMAS PATRICK HUGHES
Register of Probate

12/9-16-23/82

LEGAL NOTICES

COMMONWEALTH OF MASSACHUSETTS
THE TRIAL COURT
THE PROBATE AND FAMILY COURT
Norfolk Division
Docket No. 82F2758E1

Estate of MARY V. BURKE late of Quincy in the County of Norfolk

NOTICE

A petition has been presented in the above-captioned matter praying that the last will of said decedent be proved and allowed and that MARY B. SIMEONE of Swampscott in the County of Essex be appointed Executrix named in the will without surety on the bond.

If you desire to object to the allowance of said petition, you or your attorney should file a written appearance in said Court at Dedham on or before ten o'clock in the forenoon on January 5, 1983.

In addition you should file a written statement of objections to the petition, giving the specific grounds therefore, within thirty (30) days after the return day (or such other time as the Court, on motion with notice to the petitioner, may allow) otherwise the Court may upon its own motion or on motion by the petitioner, the guardian ad litem, (if any), or any person whose appearance is on file (with notice to any person whose appearance is on file and, if applicable, the guardian and petitioner), order the appearance struck.

Witness, ROBERT M. FORD, Esquire, First Justice of said Court at Dedham, the nineteenth day of November in the year of our Lord one thousand nine hundred and eighty-two.

THOMAS PATRICK HUGHES
Register of Probate

12/2-9-16/82

INVITATION FOR BIDS

CITY OF QUINCY, MASSACHUSETTS
PURCHASING DEPARTMENT
1305 HANCOCK ST., QUINCY, MA 02169

Invites sealed bids/proposals for furnishing and delivering to the City of Quincy:

Fire Dept.	One (1) Four Door Sedan	Jan. 3, 1983 at 10:00 A. M.
School Dept.	Printing of Q.J.C. Catalog	Jan. 3, 1983 at 10:30 A. M.
	General Art Supplies	Jan. 3, 1983 at 11:00 A. M.

Detailed specifications are on file at the office of the Purchasing Agent, Quincy City Hall, 1305 Hancock St., Quincy, MA 02169.

Bids must state exceptions, if any, the delivery date and any allowable discounts.

Firm bid prices will be given first consideration and will be received at the office of the Purchasing Agent until the time and date stated above, at which time and date they will be publicly opened and read.

Bids must be in a sealed envelope. The outside of the sealed envelope is to be clearly marked, "BID ENCLOSED" with time/date of bid call.

The right is reserved to reject any or all bids or to accept any part of a bid or the one deemed best for the City.

Francis X. McCauley, Mayor
Robert F. Denvir, Jr., Purchasing Agent

12/16/82

INVITATION FOR BIDS

CITY OF QUINCY, MASSACHUSETTS
PURCHASING DEPARTMENT
1305 HANCOCK ST., QUINCY, MA 02169

Invites sealed bids/proposals for furnishing and delivering to the City of Quincy:

Planning Dept.	Miscellaneous Building Materials	Jan. 3, 1983 at 9:30 A. M.

Detailed specifications are on file at the office of the Purchasing Agent, Quincy City Hall, 1305 Hancock St., Quincy, MA 02169.

Bids must state exceptions, if any, the delivery date and any allowable discounts.

Firm bid prices will be given first consideration and will be received at the office of the Purchasing Agent until the time and date stated above, at which time and date they will be publicly opened and read.

Bids must be in a sealed envelope. The outside of the sealed envelope is to be clearly marked, "BID ENCLOSED" with time/date of bid call.

The right is reserved to reject any or all bids or to accept any part of a bid or the one deemed best for the City.

This project is being funded through the City of Quincy's Development Block Grant Program, and is therefore subject to all requirements and provisions of Office of Management and Budget A-102 and any other applicable federal, state and local regulations.

Francis X. McCauley, Mayor
Robert F. Denvir, Jr., Purchasing Agent

12/16/82

Volunteer.
American Red Cross
Together, we can change things.

Small Ads... Big Results! CLASSIFIED ADS!

LEGAL NOTICES

COMMONWEALTH OF MASSACHUSETTS
Norfolk, ss. Probate and Family Court
No. 81F 1145-E1
Notice of Fiduciary's Account

To all persons interested in the estate of SOFIA INVERSINI late of Quincy, in said County, deceased.

You are hereby notified pursuant to Mass. R. Civ. P. Rule 72 that the first and final account of MARY FILACCIO as Executrix of the will of said deceased has been presented to said Court for allowance.

If you desire to preserve your right to file an objection to said account, you or your attorney must file a written appearance in said Court at Dedham on or before the nineteenth day of January, 1983, the return day of this citation. You may upon written request by registered or certified mail to the fiduciary, or to the attorney for the fiduciary, obtain without cost a copy of said account. If you desire to object to any item of said account, you must, in addition to filing a written appearance as aforesaid, file within thirty days after said return day or within such other time as the Court upon motion may order a written statement of each such item together with the grounds for each objection thereto, a copy to be served upon the fiduciary pursuant to Mass. R. Civ. P. Rule 5.

Witness, ROBERT M. FORD, Esquire, First Judge of said Court, this twenty-ninth day of November, 1982.
THOMAS PATRICK HUGHES
Register
12/9-16-23/82

COMMONWEALTH OF MASSACHUSETTS
THE TRIAL COURT
THE PROBATE AND FAMILY COURT
Norfolk Division
Docket No. 82F 2575-E1
Estate of FLORENCE E. BROWN late of Quincy in the County of Norfolk to the Attorney General of said Commonwealth

NOTICE

A petition has been presented in the above-captioned matter praying that the last will of said decedent be proved and allowed and that MARK A. LEAHY of Quincy in the County of Norfolk be appointed Executor named in the will without surety on the bond.

If you desire to object to the allowance of said petition, you or your attorney should file a written appearance in said Court at Dedham on or before ten o'clock in the forenoon on February 16, 1983.

In addition you should file a written statement of objections to the petition, giving the specific grounds therefore, within thirty (30) days after the return day (or such other time as the Court, on motion with notice to the petitioner, may allow) otherwise the Court may upon its own motion or on motion by the petitioner, the guardian ad litem, (if any), or any person whose appearance is on file (with notice to any person whose appearance is on file and, if applicable, the guardian and petitioner), order the appearance stricken.

Witness, ROBERT M. FORD, Esquire, First Justice of said Court at Dedham, the first day of December in the year of our Lord one thousand nine hundred and eighty-two.
THOMAS PATRICK HUGHES
Register of Probate
12/16-23-30/82

FOR SALE

Fine Leather Handbags
Up to 50% Savings. Factory open Monday through Friday 8-5, Saturday 9-3. Hope Lane Bag Co., 192 Walnut St., Neponset Circle. Call 288-7800 for easy directions. 12/16

AUTOS FOR SALE
Cars $100! Trucks $75! Available at local government sales. Call (refundable) 1-619-569-0241 ext. 6712 for your directory on how to purchase 24 hrs.
12/30

IS IT TRUE
Is it true you can buy jeeps for $44 through the U.S. Government? Get the facts today! Call 312-742-1143 Ext. 5940
11/4

FOR RENT

HALL FOR RENT
(Completely Remodeled)
Houghs Neck Post # 380, American Legion, 1116 Sea St., Call 479-6149 or 472-9101.
2/17

LEGAL NOTICE

COMMONWEALTH OF MASSACHUSETTS
THE TRIAL COURT
THE PROBATE AND FAMILY COURT
Norfolk Division
Docket No. 82F 2827-A1
Estate of TERRENCE BYRON BROWN late of Quincy in the County of Norfolk

NOTICE

A petition has been presented in the above-captioned matter praying that CLAIRE J. BROWN of Quincy in the County of Norfolk be appointed Administratrix of said estate with surety on the bond.

If you desire to object to the allowance of said petition, you or your attorney should file a written appearance in said Court at Dedham on or before ten o'clock in the forenoon January 19, 1983.

Witness, ROBERT M. FORD, Esquire, First Justice of said Court at Dedham, the 3rd day of December in the year of our Lord one thousand nine hundred and eighty-two.
THOMAS PATRICK HUGHES
Register of Probate
12/16-23-30/82

COMMONWEALTH OF MASSACHUSETTS
THE TRIAL COURT
THE PROBATE AND FAMILY COURT
Norfolk Division
Docket No. 82F 2824-A1
Estate of CLAIRE F. BROWN late of Quincy in the County of Norfolk

NOTICE

A petition has been presented in the above-captioned matter praying that CLAIRE J. BROWN of Quincy in the County of Norfolk be appointed Administratrix of said estate with surety on the bond.

If you desire to object to the allowance of said petition, you or your attorney should file a written appearance in said Court at Dedham on or before ten o'clock in the forenoon January 19, 1983.

Witness, ROBERT M. FORD, Esquire, First Justice of said Court at Dedham, the 3rd day of December in the year of our Lord one thousand nine hundred and eighty-two.
THOMAS PATRICK HUGHES
Register of Probate
12/16-23-30/82

Give to the United Way
Because life is worth giving

SERVICES

BOB CARNEY ELECTRICIAN
Electrical wiring; Residential comm.
FREE SMOKE DETECTOR
For job over $150.00
Lic. # E26324
Call:
472-7759 12/30

'DIRTY WINDOWS'
I'll wash them. Call Lee for a free estimate. Reasonable-Efficient-Courteous Service guaranteed. 471-5133 12/16

INSTRUCTION

PIANO INSTRUCTION
Professional teaching experience, all ages and levels, BM Eastman, MM Univ. Massachusetts Amherst. Will teach in your home. Call 773-4777
1/6/83

GUITAR LESSONS
By professional guitarist and teacher. All styles, all ages. Also lessons on Bass-Guitar and Song-Writing. 773-3588.
1/6/83

WANTED

WANTED
Old trunks, mahog., oak, walnut furniture, desks, bureaus, and smaller collectibles, etc. Please call:
Captain Jack Antiques
89 Hersey St.
Hingham
749-9704, 925-9789
925-3124
12/16

Refrigerators & Washing Machines Wanted
Will pay you $10.00 cash for your refrigerators - washing machines
925-9548 anytime
12/16

SERVICES

Your South Shore Headquarters For

Appliance Service
ON ALL MAJOR APPLIANCES
HANCOCK TIRE & APPLIANCE
71 Franklin St. So. Quincy
472-1410
TF

DON'T WAIT — CALL NOW
SNOW PLOWING
Prompt, Reliable Service
Parking Lots and Driveways
FREE ESTIMATES — GOOD PRICES
CALL MIKE:
472-9843 Weekdays
773-8350 Nites and Weekends 12/30

CLEANING
Need Holiday Help
Homes & Offices
Free Est. Call for more Info
Ginni 471-6247 or
Jeannine 767-1690
Experienced 12/23

PAINTING
6 years experience in interior and exterior. Reasonable rates. Call Jim at: **471-2270.**
Merry Christmas
12/30

MISCELLANEOUS

ROOM & BOARD
For Elderly person in home with practical nurse. Excellent food and care. Call anytime after twelve noon. Call:
1-657-8399
12/30

Save Gas and Money ...
... Shop Locally

SERVICES

Wollaston Fuel & Burner Service

WE SERVICE
Oil Burners
Oil Heating Systems
Gas Heating Systems
All Motor & Controls
All Hot Water Problems

WE INSTALL
Oil Burners
Oil Fired Boilers
Gas Fired Boilers
Energy Control Computer
Energy Savings - Vent Damper

773-3443
42 ST. ANN'S ROAD
President
Jerry LaFlamme 2/3
BIG SAVINGS START WITH NEW EQUIPMENT

A & T VACUUM
Repair Specialists On All Makes
- FREE Pickup, Delivery, Estimates
- Belts, Bags, Hoses all vacs
- New, used, Rebuilt vacs
- $9.95 special (General overhaul) only on carry in service with Ad
- Electrolux Bags (14 Pkg $4.29 - 5 Pkg $1.59)

27 A Beale St. Wollaston
479-8066
1/F

Atlantic
CARPET & UPHOLSTERY CLEANING SPECIALISTS

CARPETS and UPHOLSTERY CLEANED
IN YOUR HOME/OFFICE
- ALL FIBERS, UPHOLSTERY
- ITALIANS, BERCULONS
- ALL OTHER FABRICS
- ORIENTALS
- WALL to WALL CARPETS
- PICK UP & DELIVERY

WATER DAMAGE
FREE ESTIMATES
471-3142
WALTER J. McLEAN
QUINCY, MA 1/F

McMAHON CONTRACTING
(Larry's Home Repair)
- Carpenters
- Painters
- Decorators

General Contractor
20 Years Experience
Licensed • Insured
Interior-Exterior Painting
Scroll Ceiling • Wallpaper
All Home Repairs
Small or Large
328-8735 659-7471
TF

Hall For Rent
North Quincy K. of C. Building, 5 Hollis Ave. For information please call
328-0087 TF

Hall For Hire
Weddings, showers, meetings, banquets. Elks Home. 1220 Hancock St., Quincy.
472-2223 TF

Glass & Screen Repair
Wollaston Glass Co.
9 Wollaston Ave.
Wollaston
Reasonable rates, overnight repair. 472-6207. 2/10

RAMI ELECTRIC
Licensed Electrician
Lic. Fire Alarm
E26524
Reasonable Rates
Satisfaction Guaranteed
364-2163
5% off New Accounts
1/27

DISC JOCKEYS
The "Fabulous 50's" with records from the early 50's to the 80's. John or Pat 328-0979
12/30

CHRISTMAS MUSIC
And Sing-A-Longs For Your Christmas Party By The "HUNERVILLE TROLLEY" (One-Man Band) 773-3588
12/16

The Quincy Sun and Sun Cable Classified Ads

Channel 8

MAIL TO: QUINCY SUN, 1372 Hancock St., Quincy 02169
PAYABLE IN ADVANCE. Cash must accompany order

RATES

QUINCY SUN	☐	$3.75 for one insertion, up to 20 words, 10¢ each additional word.
QUINCY SUN & SUN CABLE T.V. COMB.	☐	With your Sun Ad you can also run 4 times per day for 3 days on Channel 8 - Sun Cable T.V. for only $6 more.
QUINCY SUN	☐	$3.50 per insertion, up to 20 words for three or more insertions, of the same ad, 10¢ each additional word.
QUINCY SUN & SUN CABLE T.V. COMB.	☐	With your Sun Ad, you can also run 4 times per day for 3 days on Channel 8 - Sun Cable T.V. for only $3 more.
QUINCY SUN	☐	$3.25 per insertion, up to 20 words for 13 or more insertions of the same ad, 10¢ each additional word.
QUINCY SUN & SUN CABLE T.V. COMB.	☐	With your Sun Ad, you can also run 6 times a day for 4 days on Channel 8 - Sun Cable T.V. for only $4 more.
SUN CABLE T.V. ONLY	☐	Run your ad on Channel 8 - Sun Cable T.V. alone 4 times per day for 3 days at $4 per day

INDEX

CHECK ONE
- ☐ Services
- ☐ For Sale
- ☐ Autos
- ☐ Boats
- ☐ For Rent
- ☐ Help Wanted
- ☐ Pets, Livestock
- ☐ Lost and Found
- ☐ Real Estate for Sale
- ☐ Real Estate Wanted
- ☐ Miscellaneous
- ☐ Work Wanted
- ☐ Antique
- ☐ Coins and Stamps
- ☐ Rest Homes
- ☐ Instruction

[ ] Enclosed is $____ for the following ad to run ____ weeks in The Quincy Sun and ____ days on Ch. 8

COPY: _____

*Cable Ads will be abbreviated if necessary.

No refund will be made at this contract rate in the event of cancellation.
Deadline: Tuesday, 10:00 A.M. Please include your phone number in ad.

Look your best this holiday season.

Take advantage of Weekday Specials!

WED. PERM SPECIAL $33
Inc. cut and conditioner. Slightly higher for longer hair

MONDAY Female's Special
Wash - Cut - Blow Dry $12.00

TUES. & THURS. Male's Special
Blow Cut Includes shampoo $8.50

Facial Waxing Available

Nail Sculpturing $30

Russell Edward's Hairplace One & Two

Cor. Hancock & Chestnut & Maple Sts.
1-3 Maple St., Quincy 472-1060
OPEN Thursday Evenings

Shots Fired In W. Quincy Robbery

Two men held up the Old Colony Gas Station, 1230 Furnace Brook Parkway, West Quincy late Saturday night and escaped with an estimated $140 after firing a shot at a pursuing officer.

Officers Gerard Nichol and Edward Kusser were driving by the station in their cruiser just as the holdup men were leaving. One of the men fled in a car, the other on foot.

Kusser chased the man on foot into the Cross St. area where he turned and fired a handgun at the officer. The man was described as a Spanish male, six feet tall and weighing about 200 pounds.

The shot missed Kusser.

Ten Quincy police officers, MDC police, state police with K-9 unit dogs and Milton police were involved in the hunt but the two men escaped.

Cigarettes Taken

A plate glass window was smashed at the Presidential Liquors, 1222 Hancock St., early Monday morning by thieves who fled with three cases of cigarettes.

LETTERS TO SANTA are deposited by Kristen Bowes, 15 months, and Thomas Bowes, 4 years, grandchildren of Richard Koch, of the Quincy Christmas Festival Committee which sponsors Santa Mail Boxes. The child-size boxes are located at McIntyre Mall, adjacent to the Quincy Cooperative Bank, at the rear of the Hancock Bank in the Ross Parking Way, in front of Colman's Sporting Goods and in front of Child World.
(Quincy Sun photo by Stephen O'Gara)

Two Injured In Adams Shore Crash

A Houghs Neck woman and a Milton youth were injured Monday in a skidding two-car collision at the intersection of Roanoke and Palmer Sts., Adams Shore.

Grace J. Miller, 54, of 69 Post Island Rd., and Robert Bohn, 17, of Milton were treated and released from City Hospital.

Police said Bohn was a passenger in a 1979 Mercury station wagon driven by James J. Lambus, 18, also of Milton, that skidded on ice and struck the Miller car, which was stalled in the intersection.

INDOOR OUTDOOR
State ACCESSORIES Church
Flags Flags of All Nations Flags
FLAGS MADE TO ORDER
EAGLE FLAG CO., INC.
147 Beach St. 617
Wollaston, Mass. 02170 472-8242

The Leader does it again!

EFFECTIVE IMMEDIATELY

South Boston Savings will GUARANTEE a Fully Insured Minimum Rate of

10 1/4%

Until January 15, 1983*
$2,500 Minimum Deposit

It only takes $2,500 to open an account and you'll have access to your money whenever you need it. You can withdraw money at any time by check or phone and there will be no withdrawal penalties. It's what you expect from the leader!

BANK-BY-MAIL - CLIP OUT HANDY COUPON

Mail to:
South Boston Savings Bank
460 West Broadway, South Boston, Ma. 02127

Enclosed is a check for $ _____
Name _____
Street _____
City _____
State _____ Zip _____
Minimum Deposit - $2,500

QS

MAIN OFFICE:
460 West Broadway, South Boston
9 a.m. to 3:30 p.m. — Monday thru Friday
Saturday 10 a.m. to 1 p.m.
Call 268-2500
NEPONSET CIRCLE OFFICE:
740 Gallivan Boulevard
8:30 a.m. to 5:30 p.m. — Monday, Tuesday, Wednesday & Friday
Thursday — 8:30 a.m. to 7:30 p.m.
Saturday — 8:30 a.m. to 12 Noon
QUINCY OFFICE:
690 Adams Street, Lakin Square
Monday Tuesday Wednesday
Thursday 8:30 a.m. to 5 p.m.
Friday 8:30 a.m. to 7 p.m.
Saturday — 8:30 a.m. to 12 Noon

South Boston Savings Bank
"ALWAYS THE LEADER"

O'Connell GARDENS
Landscape Service & Garden Center
471-6868
OPEN 7 DAYS
165 OLD COLONY AVE., WOLLASTON

PREMIUM CHRISTMAS TREES

WREATHS ● ROPING ● CONES
★ ALL DECORATIONS ★

FLORAL SHOP OPEN 7 DAYS

HOLIDAY PLANTS
POINSETTIAS
ALL SIZES & COLORS
FROM $1.99 TO $50.00

Save Santa A Trip.

Send the Baking Dish Bouquet for Christmas.

CUSTOM DESIGNED BOWS SWAGS WREATHS

● DIRECTIONS ●
Take St. Ann's Road Opposite Main Gate of Veteran's Stadium on Hancock Street

Thomas Crane Public Library
40 Washington St.
Quincy, Ma. 02169

The Quincy Sun

Vol. 15 No. 13 Thursday, December 23, 1982 20¢

JUST ABOUT EVERYBODY reads The Quincy Sun. Here Santa takes time out to catch up on the Quincy news with Jessica Rose Hubley, 3 months old, and her pretty mom, Kathi Hubley.

(Joseph Fasci Photo)

15 Units Proposed

Mayor Favors, Residents Oppose Cranch Condos

By TOM HENSHAW

Mayor Francis X. McCauley said Tuesday he feels that it is in the best interests of the city to sell the abandoned Cranch School for $150,000 for conversion into 15 condominium units.

The Planning Board has given its approval to such a plan and the proposal was taken before the City Council Monday night and sent to the Land Conveyance Committee for hearing.

But a group of Cranch Hill residents, who would like to see the area converted into open space, have served notice that they are not going to give up the fight even as it goes down to the wire.

They have had a proposal to rezone the area for open space pending before the Council's Ordinance Committee since June 21.

"It's upsetting," said Ralph Freeman, president of the Cranch Hill and Presidents Hill Association.

"We have gone through due process and hearings and we have been totally ignored. I think they are hoping that we will crawl away and hide. But we have been there every time."

The group has presented a petition with 200 signatures of residents from neighboring streets in favor of open space.

Mary Maki, vice president and community representative of the association, said the group feels that the city is ignoring them but it is listening intently to similar groups around the city.

"It bothers us that a parcel of the Great Hill School was saved for a ball park," she said, "and a playground was saved at the Massachusetts Field School. It appears that the Pollard School will be used as a community center.

"But the Planning Board is just going ahead with plans and ignoring our wishes."

Ruth Lenehan, secretary of the association, said the group claims the support of four City Councillors -- John J. Lydon Jr., Joseph J. LaRaia, Patricia Toland and James A. Sheets -- in its bid for open space zoning.

"Our last hope to convince the others that we deserve equal treatment is a public hearing before the City Council," she said. "What has been going on is a poor example to our children of government but a good example of politics at work."

Mayor McCauley, however, said he likes the condo proposal that was presented to the Council Monday night.

"I'm a great believer in open space," he said. "It's important that the city not be overbuilt. But there is adequate open space there now. It's in the best interests of the city to increase the supply of dwelling units."

McCauley said that if the Council approves the sale of the school "I plan to sign it."

Quincy vs. MDC, Boston

Action On Sewage Suit Next Month

Mayor Francis X. McCauley said Tuesday he expects that some court action will be taken about the third week in January on the city's suit to halt the dumping of raw sewage in Quincy Bay and pollution of the city's beaches.

"Most people feel this action is long overdue, including the people we are suing," said McCauley. "Because of the magnitude of the problem and the cost involved there has been a lot of talk and little action. We've got to get this beyond the talking stage."

The suit was filed Friday in Norfolk Superior Court against the MDC and the Boston Sewer and Water Commission charging that they violated the law in the disposal of raw sewage, particularly by the discharge of more than 3.5 billion gallons in 1982 alone.

McCauley said he expects that the defendants will be served with the papers by the end of the current week or early next week and they will have 20 days to respond to the charges, hence the expected mid-January court date.

Meanwhile, Rep. Michael W. Morrissey announced that he has filed several pieces of legislation for the 1983 legislative session that would enable the MDC and the 43 communities on its sewer system to take steps to correct the problems.

"Polluted storm drains and combined sanitary and storm sewers which dump untreated sewage directly into the harbor right at the shoreline is one of the problems which must be addressed," said Morrissey.

"I have filed a bill which would authorize the MDC to issue bonds to provide matching funds to identify and correct these sources of pollution.

"The MDC shall also be empowered by this legislation to implement a penalty against those cities and towns that neglect to correct these polluted drains."

Other Morrissey legislation would enable the MDC to impose sewer bans on member communities for the purpose of controlling the intake capacities of the MDC sewer lines and treatment plants.

Such legislation, said Morrissey, "would force the cities and towns to consider the effect on the treatment plants of the sewage generated by large scale development.

"It would also force the ocean-front cities and towns to keep their tide gates in good working condition, thereby eliminating the millions of gallons of sea water which are processed by the treatment plants unnecessarily."

In filing the city's suit against the MDC and Boston, City

(Cont'd on Page 13)

Early Goal Set For Classification

Mayor Francis X. McCauley said Tuesday he hopes to get started soon on the thorny job of classifying property in Quincy for taxation purposes.

McCauley said he hopes that Municipal Appraisal Corp. of Fall River will be through updating 100 per cent revaluation by the middle or the end of January.

That is necessary before the city can start classifying property uses in anywhere from two to five categories.

McCauley indicated that he is leaning toward a three category situation with one residential, a second open space and a third with commercial, industrial and personal property lumped together.

The mayor said that, according to the Law Department's reading of the state statute, the classification plan will be devised by the assessors and forwarded to McCauley and then the city Council.

"I plan to work closely with the City Council on this," said McCauley.

"When the plan is advanced it will be advertised in the newspapers and we will hold public hearings on it, possibly two or more in various sections of the city, to accommodate the people."

No Live Parking On West Side

The Traffic Commission has turned down a proposal to create a 10-minute live parking zone on the west side of Hanock St. between Granite and School Sts.

Parking is currently forbidden on that side of the street and no parking is a lot more easier to enforce than live parking, ruled the commission.

NICHOLAS DURGIN, 4, son of Mr. and Mrs. Russell Durgin of Sea St., Quincy, checks out the size of his own Christmas tree which he suggested his parents consider. The Durgins visited the tree lot outside the Winfield House to make their selection for the holidays.

(Quincy Sun photo by Dave Gillooly)

COUPON

WINTER SPECIALS With this ad.

McDONALD'S CARPET CARE

WE OFFER
Scotchgard
Deodorizing

WE DO
Stairs
Upholstery

1 Room $ 9.95
2 Rooms $19.95
3 Rooms $29.95

• Residential & Commercial Carpet Cleaning
• Steam Cleaning

Call For Appt.
472-3299

Satisfaction Guaranteed

Snow Storm Costs $25,000

Last weekend's moderate but prolonged snow storm cost the city about $25,000 for snow removal, Public Works Commissioner Paul Anderson reported to the City Council Monday night.

About half the money was spent on overtime for work crews because the storm struck on a weekend, about $2,000 went for hired equipment, and the rest went for sand and salt.

Anderson's estimate of the storm cost was contained in a verbal report made to the Council's Public Works Committee on his department's state of readiness and plans for snow removal.

"One highlight of the storm," said Anderson, "was that, as old as the equipment is, our preventive maintenance program did an outstanding job. There were few equipment failures."

If there was a notable failure, he said, it was in cleaning up the dead end streets.

"We try and we're getting better," he said. "But the dead end streets bother me. We spent a lot of time preparing but we didn't do it. We will try to address the dead end street problem more promptly."

Anderson said the weekend storm was particularly difficult to come to grips with because, while the snowfall was not really heavy, it just kept falling and falling.

"If we knew it was going to be as strung out as it was we would have called in more equipment to clean up earlier," he said.

Anderson said his department divides storms into three categories. The first requires little more than sand and salt and six pieces of equipment. The third requires equipment to cover all 38 snow plow routes. The weekend storm was Class 2, he said.

He also told the Council that he will put together a list of recommendations for ordinances and ordinance changes that would aid him in snow removal.

"We should put together a system of snow removal arteries where no parking is strictly enforced or where we have opposite side of the street parking like Boston," he said. "I would like to see that."

Holiday hours.

To let our staff start their holiday weekend early, all offices* of Quincy Savings Bank will be closed **at 3 p.m. Friday, December 24 and at 3 p.m. Friday, December 31.** We wish you and your family the happiest holiday ever.

*Including walk-up and drive-up windows at our main office.

Season's Greetings.
Quincy Savings
Member FDIC/DIFM
Quincy, Hanover, Braintree and Norwell
471-3500

A Christmas "Thank you" to all our Friends Customers and The Quincy Sun

From

Loren Strout

And Employees of Winfield Tree Lot

MULTI-COLOR CHRISTMAS lights bedeck the perennial evergreen trees at the entrance to Sacred Heart Church, North Quincy. From left, Brian Needham, 10, and Paul Hannon, 13, both of Quincy, are attracted to this Christmas scene, one of many throughout the city.
(Quincy Sun photo by Thomas Lee)

Council Seeks Parley On Senior Citizen Security

The City Council Monday night passed a resolution asking the Police Department and the Housing Authority to get together and discuss the problem of security at the city's senior citizens' housing complexes.

The Council action came in the wake of a Quincy cable TV interview with QHA Executive Director John Comer, reported in The Quincy Sun, and on WJDA in which he spelled out the serious security problems.

Comer noted that the "worst problems I have to deal with surround Tobin Towers" in Wollaston and it was that area's Councillor Stephen J. McGrath who brought the subject up.

"We need state and federal money to pay for security because the projects are built and maintained with state and federal money," he said.

"The money is there. It must be there when we see pay raise bills and pension bills going through the legislature so easily. I'm sure they can find some for senior citizens' security."

Mayor Francis X. McCauley suggested that, in the absence of large doses of state and federal money, perhaps the Housing Authority should do as one private development in Quincy does.

"They have made arrangements for a retired police officer to live there," he said. "He goes around and checks the doors and locks up and generally puts on a show of security presence.

"Maybe the other senior complexes could look into making some arrangements with people who have police or security backgrounds."

Otherwise, said the mayor, there is just no city money under Proposition 2½ to supply security.

"The state and federal governments subsidize the developments," he said. "They should also supply the funding for security."

TIMEX®
Factory authorized Service Center
In and Out-of-Warranty Watches Repaired
Genuine TIMEX Energy Cells available
Rogers Jewelers
1402 HANCOCK STREET, QUINCY
773-3636

Water Main Repairs Will Cost About $15,000

Highway Supt. Robert Federico estimates that it will cost the city about $15,000 to repair the damage from a water main break Dec. 14 on Newport Ave.

An estimated two million gallons of water spilled in the break which undermined a section of Newport Ave. near West Squantum St.

About $5,000 was spent by the City Sewer, Water and Drains unit in repairing the water main.

Construction of a new 50 foot section of roadway, rebuilding catch basins and repositioning sidewalk curbing will cost about $10,000, according to Federico.

The city might also receive an increase in its MDC water bill because of the water main break.

In another break last Friday, hundreds of gallons of water spilled onto Adams St. early Friday after a water main break, the second in the city in a week.

Water dept. employees were able to find the shut off valve in time to prevent any major damage from occurring.

A policeman discovered the break about 2 a.m. Water spilled about 200 feet from cracks in the sidewalk in front of a field between the Adams Mansion and the Eventide Home.

While repairs were made, water service to residents was cut for about 10 minutes.

The age of the 12 inch pipe, installed in 1906, as well as the change in temperature probaby caused the break, according to Matt Mormino, water dept. operations foreman.

Post Office Open Friday, Closed Saturday

The Quincy Post Office will be closed all day Saturday, Dec. 25, in observance of Christmas Day.

But, said Boston Postmaster Philip L. Sullivan, unlike other federal agencies, the post office will be open Friday, Dec. 24, and normal mail delivery service will be provided.

Special delivery and express mail will be delivered on Christmas Day and mail boxes in front of the post office will be collected starting at 12 noon.

Look your best this holiday season.

Take advantage of Weekday Specials!

WED. PERM SPECIAL $33

MONDAY Female's Special
Wash - Cut - Blow Dry $12.00

TUES. & THURS. Male's Special
Blow Cut Includes shampoo $8.50

Facial Waxing Available
Nail Sculpturing $30

Russell Edward's Hairplace One & Two
Cor. Hancock & Chestnut & Maple Sts.
1-3 Maple St., Quincy 472-1060
OPEN Thursday Evenings

The Leader does it again!

EFFECTIVE IMMEDIATELY

South Boston Savings will GUARANTEE a Fully Insured Minimum Rate of

10¼%

Until January 15, 1983*
$2,500 Minimum Deposit

It only takes $2,500 to open an account and you'll have access to your money whenever you need it. You can withdraw money at any time by check or phone and there will be no withdrawal penalties. It's what you expect from the leader!

BANK-BY-MAIL – CLIP OUT HANDY COUPON
Mail to:
South Boston Savings Bank
460 West Broadway, South Boston, Ma. 02127
Enclosed is a check for $ _____
Name _____
Street _____
City _____
State _____ Zip _____
Minimum Deposit - $2,500
qs

MAIN OFFICE:
460 West Broadway, South Boston
9 a.m. to 3:30 p.m.—Monday thru Friday
Saturday 10 a.m. to 1 p.m.
Call: 268-2500
NEPONSET CIRCLE OFFICE:
740 Gallivan Boulevard
8:30 a.m. to 5:30 p.m.—Monday, Tuesday, Wednesday & Friday
Thursday—8:30 a.m. to 7:30 p.m.
Saturday—8:30 a.m. to 12 Noon
QUINCY OFFICE:
690 Adams Street, Lakin Square
Monday, Tuesday, Wednesday, Thursday 8:30 a.m. to 5 p.m.
Friday 8:30 a.m. to 7 p.m.
Saturday—8:30 a.m. to 12 Noon

South Boston Savings Bank
"ALWAYS THE LEADER"

Aging Council Wins $17,510 State Award

The State Department of Elder Affairs has awarded the Quincy Council on Aging a total of $17,510 in formula grant funds for fiscal 1983.

The award was announced by members of the Quincy legislative delegation, Sen. Paul D. Harold and Reps. Michael W. Morrissey, Thomas F. Brownell and Robert A. Cerasoli.

The grant will continue funding for two social service technicians in the elderly outreach program.

JIM'S

- BREAKFAST
- LUNCH
- DINNER

OPEN
Monday - Saturday
5 A.M. - 10 P.M.
Sunday 5 A.M. - 2 P.M.
126 Quincy Ave. 479-9365
Quincy (Across from Shaw's)

Daily Lunch and Dinner Specials
Plus our ALL NEW Dinner Menu

* This Week's Dinner Specials. *

Fried Haddock $3.50
Fried Chicken $3.25
Both Served with Fr. Fries, Cole Slaw, hot rolls & coffee
Meat Loaf Dinner $3.50
Served with potato, veg., salad & hot rolls

THE FASTEST
FILM DEVELOPING
IN TOWN

OVERNIGHT SERVICE
on most color prints, slides,
movie and black & white rolls.
NOW AVAILABLE ON
KODAK "DISC" Film

NEW
OVERNIGHT
REPRINTS and
ENLARGEMENTS
Color and Black & White
Also
Prints from 35m Slides

CONCEPT CAMERA Inc
1358 Hancock Street
Quincy, Mass.
Hours:
Mon-Fri
10-6
Sat. 9-4
472-5006
VISA

St. Joseph's Lists Honor Students

St. Joseph's School, Quincy Point, has named 34 students to the honor roll and 28 students have achieved honorable mention for the first trimester.

Named to the honor roll were:

Grade 2 - Lisa Chenette.

Grade 3 - Kevin Ahola, Jill Donahue, Masanobu Horiyama, Jennifer Hurley, Jason Loiseele, Brian Paige.

Grade 4 - Carolyn Carney, Amy Chenette, Sheila Cronin, Janeen Hurley, Michael Mazzini, Eileen McDonnell, Susan Morey, Kerry O'Brien, Jennifer Verlicco.

Grade 5 - Joseph Abouzeid, John Glennon, Marie McDonnell, Stephen Pearson, Lina Russo, Pamela Wright.

Grade 6 - Lauren Morgan, James McLarnon, Paul McDonnell, William Hutton, Roberta DiTullio, Rebecca Chiccino.

Grade 7 - Cathleen Carney, Linda D'Amore, Kathleen Fareri, Sean Murphy, Teresa Noenickx, Laurie Woodford.

Students who have achieved honorable mention are:

Grade 2 - Ronald Estanislao, Robert Colleran, Kelli Langille.

Grade 3 - Vincent Bettes, Elaine Healy, Maureen Mancuso, Jason Simon, Kelly Naudus, Nancy Glennon.

Grade 4 - Joseph Bevilacqua, Janet DiTullio, Michael Johnston, Melissa Marrone.

Grade 5 - Brandon Farrell.

Grade 6 - Shawn Shinkwin, Christine Kraunelis, Sandra Doherty.

Grade 7 - Laura D'Amore, Jodi Farrell, Amy Larson, Andrew Murray, Andrea Roche.

Grade 8 - Christopher Beale, Pamela Deskins, David Jennette, William Ryan, Ann Scolaro, Karen Zupkofska.

Thomas Kelly Re-elected President Of NAUPA

Thomas F. Kelly, of Wollaston, assistant state treasurer was re-elected president of the National Association of Unclaimed Property Administrators (NAUPA) at its recent convention.

The association, composed of representatives of 49 states that have unclaimed property laws, is actively involved with financial assets that have been dormant by its owner for an extended period of time. The most common of these assets are lost or forgotten bank accounts.

Increasingly many state governments are focusing attention on their unclaimed property laws as a major source of consumer protection. The Massachusetts Abandoned Property Division leads the country in collecting and returning unclaimed property to its residents and taxpayers. The division has received national acclaim as a model operation. The states of Connecticut and Maine have developed programs similar to those of Massachusetts.

Kelly is a member of the Quincy Knights of Columbus and also serves as Massachusetts co-chairman of the United States Olympic Committee.

He lives on Sims Road with his wife, Nancy and sons, Scott and Mark.

Steven Straz At Camp LeJeune

Marine Pfc. Steven Straz, son of Edward J. Keefe of 76 Brackett St., Quincy, has reported for duty with 2nd Marine Division, Camp Lejeune, N.C.

THAYER THAYER THAYER THAYER
THAYER ACADEMY
Applications are being accepted for a course open to all high school students in
Driver Education
CLASSES START MONDAY, JAN. 3
3 to 8 P.M.
THAYER ACADEMY
745 Washington Street
Braintree, Massachusetts

GBM
GROGAN BUSINESS MACHINES
& OFFICE SUPPLIES
2-4 PARKINGWAY, QUINCY — 479-7074
Open 8:00 to 6:00 Mon. thru Sat.-Thurs. til 9:00 P.M.
NOW IN QUINCY CENTER
SALE PRICE $459
RATED #1 NOV. CONSUMER REPORTS
ELECTRONIC REPEAT ACTION KEY (all characters and functions)
ELECTRONIC RIGHT MARGIN ALIGNMENT KEY
RELOCATION KEY
ELECTRONIC LIFT-OFF CORRECTION KEY
ELECTRONIC UNDERSCORE KEY
ELECTRONIC CENTERING KEY
ELECTRONIC DECIMAL TABULATION KEY
Never before could we offer a professional electronic AT THIS LOW PRICE!
COME IN FOR A COMPLETE DEMONSTRATION
brother
COMPACT OFFICE
ELECTRONIC TYPEWRITER
With Full Line Correction Memory

Peace

The Directors, Officers and Employees Thank You for Your Business in 1982 and Wish You the Peace of this Holiday Season through the Coming Year.

Hancock Bank and Trust Co.

A Growing Concern for You.

MR. and MRS. PAUL E. McCARTHY

(McIntire's Studio)

Janet Shea Bride Of Paul E. McCarthy

Janet R. Shea recently became the bride of Paul E. McCarthy during a wedding ceremony at St. Ann's Church, Wollaston.

Fr. James F. Hawker officiated.

The bride is the daughter of Mr. and Mrs. Joseph L. Shea of 38 Belmont St., North Quincy.

She attended North Quincy High School and is employed at Carney Hospital, Dorchester.

the bridegroom is the son of Mr. and Mrs. Timothy McCarthy of 92 East Elm Ave., Wollaston.

He also attended North Quincy High School and is a member of Carpenter Local 67.

The bride was attended by Lina A. Sullivan of New Hampshire. Bridesmaids were Maureen McCarthy, Tara McCarthy, Debbie Hayes, Patricia Nee, Colleen Collins and Mariellen McGinnis, all of Quincy.

Flower girls were Talia Shea, Cara Shea and Laura A. Sullivan of Quincy.

Best man was Ronald Hayes of Quincy. Ushers were Joseph J. Shea, Robert Shea, Billy Shea, Michael Teehan, Joseph Brancaccio, Daniel McCarthy and Kevin Kelly, all of Quincy.

Ring bearer was Thomas Brosnan.

A reception was held at the Quincy Neighborhood Club.

After a wedding trip to California, the newlyweds are living in Quincy.

ENGAGED -- Mrs. Helen M. Buonopane of Quincy announces the engagement of her daughter, Jeanne, to John H. DeCelle, son of Mr. and Mrs. John E. DeCelle of Quincy. An April wedding is planned.

[Ciro's Studio]

Tickets Available For H.N. New Year's Party

Tickets are on sale at the Houghs Neck Legion Post, 1116 Sea St., for the annual New Year's Eve party Dec. 31.

Dancing will start at 9 p.m. to music by Nick Latteo. Party favors and refreshments are included in the ticket price.

Commander John Christensen and Junior Vice Commander Bryan Young are in charge.

MR. and MRS. PAUL J. GARITY

(Ralf's Photography)

Dana Bell Bride Of Paul J. Garity

Dana J. Bell recently became the bride of Paul J. Garity during a wedding ceremony at St. Cross Episcopal Church, Hermosa Beach, Ca.

Rev. Jack D. Eales performed the ceremony.

A reception followed at Barnabey's, Manhattan Beach.

The bride is the daughter of Mr. and Mrs. Robert J. Bell of Cobblers Green, New Canaan, Conn. She was graduated from New Canaan High School, received a bachelor of arts degree from Wake Forest University and a master of business administration degree from the University of South Carolina.

She is a financial manager with Xerox Corporation, El Segundo, Ca.

The bridegroom is the son of Mr. and Mrs. Joseph I. Garity of Furnace Brook Parkway, Quincy. A graduate of Archbishop Williams High School, Braintree, he received a bachelor of business administration degree from the University of Massachusetts and master of business administration degree from the Amos Tuck Graduate School of Business at Dartmouth College. He is a management consultant with Peat, Marwick, Mitchell & Co., Los Angeles, Ca.

Maid of honor was Patricia Garity of Long Beach, Ca. Bridesmaids were Mrs. Linda Frey of Manlius, N.Y.; and Mrs. Virginia Barret of Pacifica, Ca.

Jennifer Frey and Karen Frey were flower girls.

Best man was Kent Troup of Hermosa Beach. Ushers were Kevin Garity of Quincy and Douglas Fisher of Culver City, Ca.

After a wedding trip to Montreal, the newlyweds are living in Manhattan Beach, Ca.

Volunteers Needed For Special Youngsters

Step 1, South Shore Mental Health Center's early intervention program for children up to 3 years old, is seeking volunteers to work with special youngsters.

The program, which serves the South Shore area, is located at the Hilda Mahoney Learning Center, 16 Moon Island Road, Squantum.

Volunteers will receive training and will be able to develop skills in working with young special needs children.

Susan Gregory, is volunteer program coordinator.

For information, contact Miss Gregory at 328-4278.

HALL FOR RENT

Furnace Brook Golf Club

Richly detailed Hall for Your Special Function... Weddings, Banquets, Meetings, etc.

Spectacular Panorama view of South Shore and Boston Skyline.

Now accepting reservations for 1983 Season 472-8466

Norfolk County Bar Association

Lawyer reference service will help in selecting an attorney.

If you need a lawyer and don't know one, call us and you will be referred to an attorney in your area who will talk to you for a nominal fee for the first visit.

P.O. Box 66, Dedham, Mass. 326-8699

Call 10 a.m. to 2 p.m.

BRA-WEY FLORIST

94 Washington St.
Weymouth
337-0288 337-0289

JOHN DELLARIA SALON

1459 Hancock St. Quincy • 479-7927

complimentary facial and make-up consultation with any salon service

offer good thru Jan. 2, 1983 Quincy only

- facials
- make-up consultations
- waxing and more

We have brought you precision haircutting designed and created with style. And now our trained estheticians will guide you through a skin fitness system.

GIFT CERTIFICATES AVAILABLE

A Touch Of Class

Claire Cooledge's

Doorway to Fashion

Senior Citizens Discount

Merry Christmas

Clearance Sale

30 - 50% off

Closed Mondays
Open Tuesday thru Saturday
10 A.M. — 5:30 P.M.
Open Thurs. eves 'til 8:30

28 Greenwood Ave.,
Wollaston
across from the MBTA

773-5266

VISA

Social

MR. and MRS. DEAN ROBERTS

(Sharon's Studio)

Gwendolyn Burke Married To Dean Roberts

Quincy Point Congregational Church was the setting for the recent wedding of Gwendolyn Burke and Dean Roberts.

The bride is the daughter of Mr. and Mrs. Howard C. Burke of 3 Montclair Ave., North Quincy. A graduate of North Quincy High School, she attended Quincy Junior College and is employed by Quincy City Hospital.

The bridegroom is the son of Mr. Frank Roberts of Braintree and Mrs. Diane Fernandez of South Boston. A graduate of Marshfield High School, he served in the U.S. Army and is employed by D & S Refrigeration.

Maid of honor was Janica Burke of Quincy. Bridesmaids were Theresa Burke, Angela Burke, and Donna Fennessey, all of Quincy; Jeanne Burke of Northboro; Sharon Roberts of Boston and Diane McDonald of Norwell.

Kristie Burke of Northboro was a junior bridesmaid.

Best man was Mark Roberts of Quincy. Ushers were William Burke of Northboro; Andrew Burke and Fred Souza of Quincy; Frank Ariel of Franklin; Michael Kelly of Marshfield; and Robert Brennan of Braintree.

Flower girl was Lisa Pierce of Kingston. Ring bearer was Adams J. Burke of Northboro.

A reception was held at Kings Hill, Braintree.

After a wedding trip to Niagara Falls, the newlyweds are living in Quincy.

ENGAGED -- Mrs. Mary E. Herald of Quincy announces the engagement of her daughter, Jo-Anne, to Martin W. Golden, son of Mr. and Mrs. Leo F. Golden of Squantum. Miss Herald, also the daughter of the late Mr. John J. Herald, was graduated from Fontbonne Academy and Burdett School. She is employed as a secretary for Dwyer and Murray. Mr. Golden is a graduate of North Quincy High School and Mass. Maritime Academy. He is a chief mate with Zapata Marine Corp., Texas. A May, 1983 wedding is planned.

[DiTunno's Photography]

MR. and MRS. KEVIN M. NESTOR

(Sharon's Studio)

Denise Grenier Bride Of Kevin M. Nestor

Denise M. Grenier recently became the bride of Kevin M. Nestor during a wedding ceremony at Sacred Heart Church, North Quincy.

Fr. Cornelius Heery officiated.

The bride is the daughter of Mr. and Mrs. John T. Grenier of Quincy, and the granddaughter of Mrs. Dorothy Haley of Canton. A graduate of North Quincy High School, she is employed by Stone and Webster Engineering Corp., Boston.

The bridegroom is the son of Mr. and Mrs. John J. Nestor of Quincy, and the grandson of Mr. and Mrs. James C. Clark of North Quincy. Also a graduate of North Quincy High School, he is employed by Honeywell Information Systems, Wellesley.

Maid of honor was Debbie Grenier of Quincy. Bridesmaids were Karen Grenier, Patty Nee, and Jane Cotter, all of Quincy; and Ruth Cooper of Dorchester.

Best man was Jay Nestor of Dorchester. Ushers were John Grenier, Tommy Nee and Eddie Novak, all of Quincy; and Ed Nestor of Framingham.

A reception was held at Sons of Italy, Braintree.

After a wedding trip to Bermuda, the newlyweds are living in Quincy.

LOVE IS . . . a perfect wedding at the Golden Lion Suite

Speak to Terry Stracco - She's our rental agent - specializing in complete wedding package plans and all other occasions. The Golden Lion Suite accommodates up to 300. The Venetian Room up to 150 guests. Give Terry a call for an appointment for your reservation. New brochures are available. (air conditioned)

CALL Quincy Sons of Italy Social Center
120 Quarry Street, Quincy, MA 02169
NEW NUMBER is 472-5900

Women's Club of St. John's
Announces Their Annual
NEW YEAR'S EVE CELEBRATION
Time: 8 p.m. - 1 a.m.
Place: St. John's Church Hall
Sit Down Dinner Catered By "Domenic's"
Dance Music By "The Kellys"
Tickets: $35 per couple $17.50 per person
You may purchase tickets from the Board Members of the club or call 472-0221

EXPERT LAMP REPAIR & REWIRING
GRANITE LOCK CO.
1194 PARKING WAY, QUINCY
(OPPOSITE PAPERAMA)

DRAPERY CLEANING PLUS
Plus Take Down and ReHang in your home or office
Plus No Shrink written statement
Plus the finest gentle cleaning and perfection pleating
CALL 698-8300
Walk-in drapery cleaning accepted at all locations
Dependable Cleaners

INSTANT COLOR
PASSPORT PHOTOS
McIntire's Studio
679 Hancock St., Wollaston
Closed Monday Tel: 479-6888

IT'S EASY! IT'S FUN!
GIVE YOURSELF A BODY TUNE-UP!
JOIN THE BEST AEROBIC DANCE PROGRAM THIS JANUARY!
Classes start Jan. 3rd
QUINCY
St. John's School
28 Phipps Street
Mon./Wed. 6:00 p.m.
24 classes
12 weeks
$55
Call For Free Schedule
329-6072
(24 hr. operators)

AEROBIC PATTERNS™
WHEN YOU FEEL GOOD, YOU LOOK GOOD.

Your Christmas Shopping Made Easy At

Whitey's BAKERY
For delicious Christmas Desserts from Fruit Cakes, Plum Pudding and German Stollen to assorted pies, cookies, fruit bread, date & nut bread, pumpkin bread, cranberry bread and rolls.
Our Specialty Fantastic Ginger Bread House
Order Now
only $12.90
27 Washington St.
Weymouth Landing
337-1471

MR. and MRS. PAUL E. McCARTHY

(McIntire's Studio)

Janet Shea Bride Of Paul E. McCarthy

Janet R. Shea recently became the bride of Paul E. McCarthy during a wedding ceremony at St. Ann's Church, Wollaston.

Fr. James F. Hawker officiated.

The bride is the daughter of Mr. and Mrs. Joseph L. Shea of 38 Belmont St., North Quincy.

She attended North Quincy High School and is employed at Carney Hospital, Dorchester.

the bridegroom is the son of Mr. and Mrs. Timothy McCarthy of 92 East Elm Ave., Wollaston.

He also attended North Quincy High School and is a member of Carpenter Local 67.

The bride was attended by Lina A. Sullivan of New Hampshire. Bridesmaids were Maureen McCarthy, Tara McCarthy, Debbie Hayes, Patricia Nee, Colleen Collins and Mariellen McGinnis, all of Quincy.

Flower girls were Talia Shea, Cara Shea and Laura A. Sullivan of Quincy.

Best man was Ronald Hayes of Quincy. Ushers were Joseph J. Shea, Robert Shea, Billy Shea, Michael Teehan, Joseph Brancaccio, Daniel McCarthy and Kevin Kelly, all of Quincy.

Ring bearer was Thomas Brosnan.

A reception was held at the Quincy Neighborhood Club.

After a wedding trip to California, the newlyweds are living in Quincy.

ENGAGED – Mrs. Helen M. Buonopane of Quincy announces the engagement of her daughter, Jeanne, to John H. DeCelle, son of Mr. and Mrs. John E. DeCelle of Quincy. An April wedding is planned.

[Ciro's Studio]

Tickets Available For H.N. New Year's Party

Tickets are on sale at the Houghs Neck Legion Post, 1116 Sea St., for the annual New Year's Eve party Dec. 31.

Dancing will start at 9 p.m. to music by Nick Latteo. Party favors and refreshments are included in the ticket price.

Commander John Christensen and Junior Vice Commander Bryan Young are in charge.

MR. and MRS. PAUL J. GARITY

(Ralf's Photography)

Dana Bell Bride Of Paul J. Garity

Dana J. Bell recently became the bride of Paul J. Garity during a wedding ceremony at St. Cross Episcopal Church, Hermosa Beach, Ca.

Rev. Jack D. Eales performed the ceremony.

A reception followed at Barnabey's, Manhattan Beach.

The bride is the daughter of Mr. and Mrs. Robert J. Bell of Cobblers Green, New Canaan, Conn. She was graduated from New Canaan High School, received a bachelor of arts degree from Wake Forest University and a master of business administration degree from the University of South Carolina.

She is a financial manager with Xerox Corporation, El Segundo, Ca.

The bridegroom is the son of Mr. and Mrs. Joseph I. Garity of Furnace Brook Parkway, Quincy. A graduate of Archbishop Williams High School, Braintree, he received a bachelor of business administration degree from the University of Massachusetts and master of business administration degree from the Amos Tuck Graduate School of Business at Dartmouth College. He is a management consultant with Peat, Marwick, Mitchell & Co., Los Angeles, Ca.

Maid of honor was Patricia Garity of Long Beach, Ca. Bridesmaids were Mrs. Linda Frey of Manlius, N.Y.; and Mrs. Virginia Barret of Pacifica, Ca.

Jennifer Frey and Karen Frey were flower girls.

Best man was Kent Troup of Hermosa Beach. Ushers were Kevin Garity of Quincy and Douglas Fisher of Culver City, Ca.

After a wedding trip to Montreal, the newlyweds are living in Manhattan Beach, Ca.

Volunteers Needed For Special Youngsters

Step 1, South Shore Mental Health Center's early intervention program for children up to 3 years old, is seeking volunteers to work with special youngsters.

The program, which serves the South Shore area, is located at the Hilda Mahoney Learning Center, 16 Moon Island Road, Squantum.

Volunteers will receive training and will be able to develop skills in working with young special needs children.

Susan Gregory, is volunteer program coordinator.

For information, contact Miss Gregory at 328-4278.

HALL FOR RENT

Furnace Brook Golf Club

Richly detailed Hall for Your Special Function... Weddings, Banquets, Meetings, etc.

Spectacular Panorama view of South Shore and Boston Skyline.

Now accepting reservations for 1983 Season 472-8466

Norfolk County Bar Association

Lawyer reference service will help in selecting an attorney.

If you need a lawyer and don't know one, call us and you will be referred to an attorney in your area who will talk to you for a nominal fee for the first visit.

P.O. Box 66, Dedham, Mass. 326-8699

Call 10 a.m. to 2 p.m.

BRA-WEY FLORIST

94 Washington St.
Weymouth
337-0288 337-0289

JOHN DELLARIA SALON

1459 Hancock St. Quincy • 479-7927

complimentary facial and make-up consultation with any salon service

offer good thru Jan. 2, 1983 Quincy only

- facials
- make-up consultations
- waxing and more

We have brought you precision haircutting designed and created with style. And now our trained estheticians will guide you through a skin fitness system.

GIFT CERTIFICATES AVAILABLE

A Touch Of Class

Claire Cooledge's

Social

MR. and MRS. DEAN ROBERTS

(Sharon's Studio)

Gwendolyn Burke Married To Dean Roberts

Quincy Point Congregational Church was the setting for the recent wedding of Gwendolyn Burke and Dean Roberts.

The bride is the daughter of Mr. and Mrs. Howard C. Burke of 3 Montclair Ave., North Quincy. A graduate of North Quincy High School, she attended Quincy Junior College and is employed by Quincy City Hospital.

The bridegroom is the son of Mr. Frank Roberts of Braintree and Mrs. Diane Fernandez of South Boston. A graduate of Marshfield High School, he served in the U.S. Army and is employed by D & S Refrigeration.

Maid of honor was Janica Burke of Quincy. Bridesmaids were Theresa Burke, Angela Burke, and Donna Fennessey, all of Quincy; Jeanne Burke of Northboro; Sharon Roberts of Boston and Diane McDonald of Norwell.

Kristie Burke of Northboro was a junior bridesmaid.

Best man was Mark Roberts of Quincy. Ushers were William Burke of Northboro; Andrew Burke and Fred Souza of Quincy; Frank Ariel of Franklin; Michael Kelly of Marshfield; and Robert Brennan of Braintree.

Flower girl was Lisa Pierce of Kingston. Ring bearer was Adams J. Burke of Northboro.

A reception was held at Kings Hill, Braintree.

After a wedding trip to Niagara Falls, the newlyweds are living in Quincy.

ENGAGED – Mrs. Mary E. Herald of Quincy announces the engagement of her daughter, Jo-Anne, to Martin W. Golden, son of Mr. and Mrs. Leo F. Golden of Squantum. Miss Herald, also the daughter of the late Mr. John J. Herald, was graduated from Fontbonne Academy and Burdett School. She is employed as a secretary for Dwyer and Murray. Mr. Golden is a graduate of North Quincy High School and Mass. Maritime Academy. He is a chief mate with Zapata Marine Corp., Texas. A May, 1983 wedding is planned.

[DiTunno's Photography]

MR. and MRS. KEVIN M. NESTOR

(Sharon's Studio)

Denise Grenier Bride Of Kevin M. Nestor

Denise M. Grenier recently became the bride of Kevin M. Nestor during a wedding ceremony at Sacred Heart Church, North Quincy.

Fr. Cornelius Heery officiated.

The bride is the daughter of Mr. and Mrs. John T. Grenier of Quincy, and the granddaughter of Mrs. Dorothy Haley of Canton. A graduate of North Quincy High School, she is employed by Stone and Webster Engineering Corp., Boston.

The bridegroom is the son of Mr. and Mrs. John J. Nestor of Quincy, and the grandson of Mr. and Mrs. James C. Clark of North Quincy. Also a graduate of North Quincy High School, he is employed by Honeywell Information Systems, Wellesley.

Maid of honor was Debbie Grenier of Quincy. Bridesmaids were Karen Grenier, Patty Nee, and Jane Cotter, all of Quincy; and Ruth Cooper of Dorchester.

Best man was Jay Nestor of Dorchester. Ushers were John Grenier, Tommy Nee and Eddie Novak, all of Quincy; and Ed Nestor of Framingham.

A reception was held at Sons of Italy, Braintree.

After a wedding trip to Bermuda, the newlyweds are living in Quincy.

LOVE IS . . . a perfect wedding at the Golden Lion Suite

Speak to Terry Stracco - She's our rental agent - specializing in complete wedding package plans and all other occasions. The Golden Lion Suite accommodates up to 300. The Venetian Room up to 150 guests. Give Terry a call for an appointment for your reservation. New brochures are available. (air conditioned)

CALL Quincy Sons of Italy Social Center
120 Quarry Street, Quincy, MA 02169
NEW NUMBER is 472-5900

Women's Club of St. John's
Announces Their Annual
NEW YEAR'S EVE CELEBRATION
Time: 8 p.m. - 1 a.m.
Place: St. John's Church Hall
Sit Down Dinner Catered By "Domenic's"
Dance Music By "The Kellys"
Tickets: $35 per couple $17.50 per person
You may purchase tickets from the Board Members of the club or call 472-0221

EXPERT LAMP REPAIR & REWIRING
GRANITE LOCK CO.
119A PARKING WAY, QUINCY (OPPOSITE PAPERAMA)

INSTANT COLOR PASSPORT PHOTOS
McIntire's Studio
679 Hancock St., Wollaston
Closed Monday Tel: 479-6888

DRAPERY CLEANING PLUS
Plus Take Down and ReHang in your home or office
Plus No Shrink written statement
Plus the finest gentle cleaning and perfection pleating
CALL 698-8300
Walk-in drapery cleaning accepted at all locations
Dependable Cleaners

IT'S EASY! IT'S FUN!
GIVE YOURSELF A BODY TUNE-UP!
JOIN THE BEST AEROBIC DANCE PROGRAM THIS JANUARY!
Classes start Jan. 3rd
QUINCY
St. John's School
28 Phipps Street
Mon./Wed. 6:00 p.m.
24 classes
12 weeks
$55
Call For Free Schedule
329-6072
(24 hr. operators)

AEROBIC PATTERNS™
WHEN YOU FEEL GOOD, YOU LOOK GOOD.

Your Christmas Shopping Made Easy At

Whitey's BAKERY
For delicious Christmas Desserts from Fruit Cakes, Plum Pudding and German Stollen to assorted pies, cookies, fruit bread, date & nut bread, pumpkin bread, cranberry bread and rolls.
Our Specialty Fantastic Ginger Bread House
Order Now
only $12.90
27 Washington St.
Weymouth Landing
337-1471

ENRICH YOUR HOLIDAY

COME TO CHURCH THIS CHRISTMAS

The Christmas Story

Luke, 2, 1-14. At that time, there went forth a decree from Caesar Augustus that a census of the whole world should be taken. The first census took place while Cyrinus was governor of Syria.

And all were going each to his own town, to register.

And Joseph also sent from Galilee out of the town of Nazareth into Judea to the town of David, which is called Bethlehem - because he was of the house and family of David - to register, together with Mary his espoused wife, who was with child.

And it came to pass while they were there, that the days for her to be delivered were fulfilled.

And she brought forth her first-born Son, and wrapped Him in swaddling clothes, and laid Him in a Manger, because there was no room for them in the Inn.

And there were shepherds in the same district living in the fields and keeping watch over their flock by night.

And behold, an angel of the Lord stood by them and the glory of God shone round them, and they feared exceedingly.

And the angel said to them, "Do not be afraid, for behold, I bring you good news of great joy which shall be to all the people; for today in the town of David a Savior has been born to you, Who is Christ the Lord.

And this shall be a sign to you; you will find an infant wrapped in swaddling clothes and lying in a manger."

And suddenly there was with the angel a multitude of the heavenly host praising God and saying, "Glory to God in the highest, and on earth peace among men of good will."

NATIVITY SCENE set up by her son, Albert, draws a beaming smile from Mrs. Clorinda Salmeri (right) of 87 Farrington St., Wollaston.

(Quincy Sun photo by Steve O'Gara)

Bells To Ring Out At St. John's Christmas Masses

Parishioners are invited to bring bells to Christmas Masses at St. John's Church, 44 School St., Quincy Center, which begin Friday at 4 p.m. in the upstairs and downstairs churches.

There will be congregational singing.

At 7:30 p.m., there will be Masses upstairs, with a family liturgy and folk group, and downstairs with congregational singing.

Caroling at 11:30 p.m. will precede midnight Mass which will be held upstairs and downstairs.

There will be a choir Mass with guest instrumentalists upstairs.

Downstairs will be congregational singing with schola and guest instrumentalists.

There will be congregational singing at 8 a.m. Christmas Day.

A choir Mass with congregational singing will be held at 9:30 a.m.

There will be a family liturgy with a folk group upstairs at 11 a.m.

Congregational singing will be featured at the 12:30 p.m. Mass.

No evening Mass will be held Christmas Day.

Festival Of Holy Eucharist At St. Chrysostom's

The Festival of the Holy Eucharist will be celebrated Christmas Eve at 7:30 and 11:30 at the Parish of St. Chrysostom, Wollaston.

The senior choir and instrumentalists will be featured at 7:30 p.m. Instrumentalists will perform at 11:30 p.m.

The Holy Eucharist with carols and organ is scheduled for Saturday, Christmas Day, at 10 a.m.

Lessons, Carols and Eucharist are scheduled for Sunday at 10 a.m.

There will be a holiday social hour and no classes.

Christmas Eve Services At Faith Lutheran

Christmas Eve Communion Services will be held at 6 and 11 p.m. Dec. 24, at Faith Lutheran Church, 201 Granite St., Quincy Center.

There will be a Christian Education meeting at 9 a.m. Sunday.

A Worship Service of Carols is scheduled for 10 a.m.

Fellowship time will be at 11 a.m.

The Rev. James Kimmell will officiate at all services.

Everyone is invited.

Quincy Cooperative Parish

United Methodist Congregations open to all persons seeking to grow in Jesus Christ

You are invited to:

Christmas Eve Services

7 p.m. Candlelighting Family Service
Wollaston Church
40 Beale St. (Between Hancock & Newport Sts.)

11 p.m. Carols and Candlelighting Service
Quincy Centre Church
Granite and Fort Sts.

11 p.m. Holy Communion and Candlelighting Service
Atlantic Church
50 E. Squantum St.

Christmas Morning

7 a.m. Carols and Celebration
Adams Shore CommunityChurch
175 Albatross Rd.
(Sea St. at Library Branch)

Sunday, December 26 at 11 a.m.
Union Services for All Churches at Atlantic United Methodist Church
Message by: Richard E. Black
Recipient 1982 Conference Preaching Award

January 5th, Wednesday bus trip to Radio City Music Hall CHRISTMAS SHOW now open to non-parish members
Cost excluding meals is $38.00

for more information call 328-1264
Pastors:
Theodore E. Romberg
Walter Wnek

A Blessed Christmas To All

from the
Priests, Sisters and Parishioners of
Sacred Heart Church, North Quincy

NATIVITY SCENE — George Gorman, 13, and Bill Tirafice, 12, visit the Christmas Nativity crib in the pine grove outside St. John's Church, Quincy Center. This is one of similar Christmas scenes on public view throughout the city during the Christmas season. *(Quincy Sun photo by Dave Gillooly)*

ST. MARY'S CHRISTMAS creche is attracting viewers during the holiday season. From left, are Paul Kirk, 10, Dave Pike, 10 and Barry Pike, 16, all of Quincy, contemplate the meaning of the Christmas scene which focuses on the birth of the Christ Child and the arrival of the Three Wise Magi. *(Quincy Sun photo by Dave Gillooly)*

Two Christmas Eve Services At Bethany Church

Christmas Eve is a special evening at Bethany Congregational Church, Quincy Centre, with two unique services of worship to celebrate the coming of Christ.

The early service, at 7 p.m., will be oriented toward family worship. The four Advent candles and the Christ candle of the Advent Wreath will be lit by the Mortimer family — Frank, Pat, Cindy, Jason, and Kate.

Kathleen Cronin and Tora Fernald Huntington will sing two Christmas duets accompanied by Miss Huntington on the guitar. Rev. J. William Arnold will read a Christmas story for children called "The Christmas Grump", and Rev. Joel F. Huntington will give a brief Christmas message for the children and their families. The story of Christmas will be read from the Bible and all present will join in singing the familiar and well-loved Christmas carols.

The late service of carols and candlelighting will begin at 11 p.m. and close at midnight. The story of Christ's birth will be recalled in readings from scripture and a short meditation by Rev. Arnold. Rev. Huntington will assist in worship. Bethany's contralto soloist, Jean E. Bettinson will sing "Sweet Little Jesus Boy", by MacGimsey, and "As Lately We Watched", an Austrian carol. The congregation will join in singing many familiar carols.

This will also be the first service in which Bethany's new organist, Peter Krasinski, will be playing. The Prelude will be "Noel" by Daquin, and Improvisations on "Divinum Mysterium".

As the midnight hour approaches, prayers and the candlelighting ceremony will hail with quiet reverence and joy the Birth of the Christ Child. Each person will receive a candle and, after lighting it from the Christ Candle, the worshipers will forma large circle around the sanctuary and the glow will gradually fill the House of the Lord.

In keeping with the spirit of this celebration, there will not be a formal collection, but offerings may be left in the plates at the rear of the sanctuary. The offering will be sent to the Boston City Missionary Society, appropriately to support their continuing ministry among under-privileged inner-city children of all races.

Christmas Masses Scheduled At Sacred Heart

Christmas Masses at Sacred Heart Church, North Quincy are:

Christmas Eve., Friday:
4 p.m. upstairs and downstairs.
7 p.m. upstairs.
Midnight upstairs and downstairs.

Christmas Day, Saturday:
7:45 a.m., 9:15 a.m., 10:45 a.m., 12 noon.

Confessions will be held today (Wednesday) from 7 to 8 p.m.; Thursday, 4 to 5, and 7 to 8 p.m.; and Friday from 1 to 2:30 p.m.

Monday Deadline For Church News

The deadline for submitting church news for publication in The Quincy Sun is Monday at noon.

Items received after the deadline cannot be assured of publication in that week's issue.

The Sun's address is 1372 Hancock St., Quincy Sq.

Welcome to Christmas Eve at Bethany

CHRISTMAS EVE SERVICES
December 24, 1982
7:00 P.M. Family Service
11:00 P.M. Candlelighting Service

BETHANY CONGREGATIONAL CHURCH
Coddington & Spear Streets, Quincy

Wollaston Church of the Nazarene

37 E. Elm Ave., Wollaston
— Services —
Sunday - 11:00 a.m. & 6:00 p.m.
Wednesday - 7:00 p.m.
"Your Community Church"

Christmas Eve Services At Point Congregational

Christmas Eve Services will be held at 7:30 and 10 p.m. at Quincy Point Congregational Church, 444 Washington St.

There will be "The Celebration of Christmas" at the 10 a.m. family service Dec. 26.

✠ ***Share Christmas With Us***

ST. CHRYSOSTOM'S
ONE LINDEN STREET, WOLLASTON

CHRISTMAS EVE
7:30 p.m. Festival Holy Eucharist
Senior Choir & Instrumentalists
11:30 p.m. Festival Holy Eucharist
Instrumentalists
CHRISTMAS DAY
10:00 a.m. Holy Eucharist
Carols and Organ
SUNDAY DEC. 26
10:00 a.m. Lessons, Carols & Eucharist
Holiday Social Hour
ONE SERVICE ONLY

The Episcopal Church Always Welcomes You

— Christmas at —

Our Lady Of Good Counsel Church
Sea Street - Merrymount

Mass Schedule

Eve of Christmas
4:00 P.M. Congregational Singing
5:30 P.M. Children's Choir
8:30 P.M. A Service of Lessons and Carols
9:00 P.M. Mass of Christmas

Christmas Morning
8:30 A.M. Congregational Singing
10:30 A.M. A Service of Lessons and Carols
11:00 A.M. Adult Choir

A BLESSED CHRISTMAS TO ALL

Please Post This Schedule In Your Home For Easy Reference.

ON THIS WONDROUS HOLYDAY

Let Us Pray Together in Church

St. John the Baptist Church
14 School Street, Quincy

Holy Day Masses
December 24 Christmas Eve

4:00 p.m. *Upstairs & Downstairs* - Congregational Singing

7:30 p.m. *Upstairs & Downstairs*
Upstairs-Family Liturgy, Folk Group — Downstairs-Congregational Singing

12 Midnight *Upstairs* - Choir Mass - Guest Instrumentalists

12 Midnight *Downstairs* - Congregational Singing with Schola & Guest Instrumentalists
Caroling will precede Midnight Mass at 11:30 P.M.

December 25 - Christmas Day

8:00 a.m. Congregational Singing
9:30 a.m. Choir Mass Congregational Singing and Choir
11:00 a.m. *Upstairs Only* - Family Liturgy - Folk Group
12:30 p.m. Congregational Singing

We invite those attending any of these Masses to bring a bell of any kind to the service to help make our singing ring out.

***NO* EVENING MASS CHRISTMAS DAY**

Best wishes for a peaceful and happy holiday season from the Pastoral Staff of St. John's

Fr. William McCarthy, Pastor

Fr. Thomas Synan
Fr. Joseph Byrne
Fr. Daniel Graham
Fr. William Walsh
Fr. Leonard Tighe
Deacon Charles Sullivan

Obituaries

James J. Sheehan, 62, DES Interviewer

A funeral Mass was celebrated yesterday (Wednesday) at St. John's Church, Quincy, for James J. Sheehan, 62.

Mr. Sheehan died Sunday at Quincy City Hospital following a long illness. For the past 12 years he had been employed in the Department of Employment Security as an interviewer in the Quincy office.

He was born in Albany, N.Y. and lived in Quincy the past 18 years. He was a graduate of Boston schools and Boston College. He was also a veteran of World War II.

He is survived by his wife, Marion (Lenhardt) Sheehan; two daughters, Paula Robertson of Marshfield and Linda M. Sheehan of Quincy; three brothers, two sisters, and two grandchildren.

Funeral arrangements were by Sweeney Brothers Home For Funerals, 1 Independence Ave., Quincy. Burial was in Pine Hill Cemetery.

Donations may be made to the Joslin Diabetes Center, 1 Joslin Place, Boston 02115.

Hancock Monument Co.

John Ricciuti & Sons Inc.
295 Hancock St., North Quincy
[Opposite No. Quincy High School]
Best Domestic and Imported Granite
Visit Our Large and Complete Display
All Monuments Reasonably Priced
Bronze and Granite Cleaning Estimates on Request. 472-3447
Open Mon. thru Sat. by Appointment on Sundays

Fred Sisti, 70, Sign Painter Former Council Candidate

Private services were held Wednesday for Fred Sisti, 70, long-time Quincy resident and former political candidate. Burial was in Pine Hill Cemetery.

Mr. Sisti is survived by his wife, Edna (Baumeister) Sisti; a son, Paul Sisti of Quincy; and three sisters, Mildred Rizzo, of Quincy, Anna Dillon of California, and Idea Genine of Vermont.

A self-employed sign painter, his business was located on Copeland St., West Quincy.

During World War II Mr. Sisti was employed as a machinist technician at the Fore River shipyard owned at that time by Bethlehem Steel Company. Mr. Sisti was involved in the exact machining of gun turrets, armor plating, and gun carriages on some of the Navy's most important vessels including the battleship USS Massachusetts, under construction at the local shipyard.

Mr. Sisti had a keen interest in Quincy politics and on several occasions sought a seat as a city councillor from Ward 3. In one contest he won the primary nomination in 1959 but lost out in the final election to James S. McCormack. He lost by 250 votes in the final election after defeating McCormack in the primary. McCormack later became State Senator.

Mr. Sisti maintained his interest in local and national affairs with frequent calls to WJDA's "Party Line" when he would voice his frank opinion on a wide variety of subjects making the news of the particular day.

Funeral arrangements were by Buonfiglio Funeral Home, 116 Franklin St., Quincy.

Sweeney Brothers
HOME FOR FUNERALS
RICHARD T. SWEENEY
RICHARD T. SWEENEY, JR.
1 INDEPENDENCE AVENUE • QUINCY, MASS.
472-6344

Quincy Hearing Aid Dispensers
1246 Hancock St.
Next to Bargain Center
Free 30 Day Trials
773-0900
Robert Karas
Certified Hearing Aid Audiologist

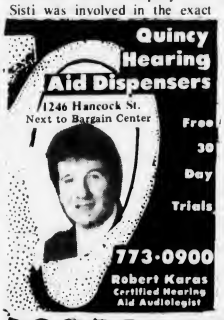

MEMORIAL GIFTS
Luxurious vestments altar books candles stoles sacred vessels etc
All Memorial gifts promptly memorialized without charge.
A. E. GOODHUE CO.
13 - 15 School St., Quincy, 472-3090

Sweeney Funeral Service
DENNIS S. SWEENEY, Director
Non Sectarian

74 ELM ST.
QUINCY
773-2728

326 COPELAND
W. QUINCY
773-2728

Successor to M Joseph Sweeney
PARKING FACILITIES

A THOUGHT FOR THE WEEK

Donald M. Deware
Director

Christmas comes but once a year. Many people say once is enough. But is it? Really?

What's wrong with accepting the spirit of Christmas as a state of mind - an every day way of life? What's wrong with having that spirit in our hearts every day? What's wrong with appreciating love of family, warmth of friendships - God's blessings every day? What's wrong with an every day gift giving of SELF - and ejecting selfishness and greed? What's wrong in allowing the true significance of Christmas to dominate our hearts and minds every day? What's wrong in avoiding drabness and living in an atmosphere of Christian conviviality every day? What's wrong with a softening of attitude towards others every day? What's wrong in relying on - "Yet in the dark street shineth the everlasting light; the hopes and fears of all the years are met in Three tonight?" What's wrong in accepting that glorious gift, that eternal truth and joy every day?

We hope all of you who read these thoughts have a Very Merry Christmas; that you enjoy the meaning and spirit of Christmas every day - from this Christmas to the next . . .

Deware Funeral Home
576 Hancock Street, Quincy, Mass. 02170
Tel: 472-1137
Serving All Religious Faiths
Services rendered to any distance

May the old, but ever new
Miracle of Christmas
be yours, filled with
Happiness, Family and Friends.

Mr. and Mrs. John J. Lydon, Jr. and Family

Lydon-Russell Funeral Home
644 Hancock Street
Quincy

1930 - 1982

Derringer
The Florist
389 Hancock St.
Quincy
328-3959
Since 1900

MATTHEW A.
HANNEL
Funeral Director
& Advisors
★ Serving all Faiths
★ Hammond Organ
★ Cremations
773-3773
86-88 Copeland St.
Quincy
Notary Public

GATHERED AROUND THE mitten tree at a recent Christmas party at the First Church of Squantum are (left) Sarah Mildram, Debbie Stohlberg, Bonnie Adams, Lee Ann Miller, front from left, Kristin Reister, Krista Olsen, Melissa Stamos, Molly Randall and Rev. Leo Lanvin. On right side of tree, are, David Williams, Karen Reister, Lorie Ogilvie, Kim Olsen, and front row, Andrew Ogilvie, Michale Stamos, Tracey Miller, and Kristin Fluhr.

(Quincy Sun photo by Thomas Lee)

Faith Lutheran Graduates 9 In Bethel Class

Faith Lutheran Church, Quincy, recently graduated nine members of the Bethel Class during it's worship service.

The nine people successfully completed two years of intensive instructional training by Rev. James Kimmell. They now advance to teaching this course to the congregation.

They are: Julie Christenson, Kirk Davis, Christine Ferguson, Chet French, Larry Johnson, Hanna Salomaa, Bill and Jeanne Satterlund, and Sue Terrell.

Bethel classes are held Wednesdays at 7:30 p.m. at Faith's Center, 65 Roberts St., Quincy.

Jeffery Woodford At Chanute Field

Airman Jeffery S. Woodford, son of Mr. and Mrs. James S. Woodford of North Quincy has graduated from Great Lakes, Ill. Naval Training Center after completion of basic training.

He is now assigned to Chanute Air Force Base, Ill. for Aerography (meteorology) school.

$5.00 OFF
Men's Hairstyle Reg. $10.00
$2.50 OFF
Boy's Hair Style Reg. $7.50
KIP ORLANDO'S
MEN'S HAIRSTYLING
261 E. Squantum Street
North Quincy, MA
786-8545
Open Mon Eves Til 8 pm
Good First-Time Only With This Ad

"The Visited Planet" Sunday Sermon At Bethany

The Sunday after Christmas will be a joyous day at Bethany Congregational Church, Quincy Centre.

The service of worship will be at 10 a.m. and will contain a number of special events.

The lighting of the Advent wreath and Christ candle will be done by three generations of the Crofts' family. The sacrament of Christian Baptism will be given to Christopher Jon Wilbur, the son of Jonathan E. and Michele M. Wilbur. A set of white paraments — cloth hangings for the chancel — which will add color and symbolic richness to the church will be dedicated. And the last sesquicentennial moment of Bethany's 150th anniversary year will be presented by Jean C. Smart.

There will also be special music for this day of celebration. Guest organist, Hedy Mattson, will present "Darmstadt" by Fritsch as a prelude and "In Dulci Jubilo" a fourteenth century melody, as a postludc. She will direct the Chancel Choir in singing "Glory Be To God In Heaven" by Snow. And the youth singers, led and accompanied by Tora Fernald Huntington on the guitar will present "Hey! Hey! Anybody Listening?" by Avery and Marsh.

Worship will be led by Rev. Joel Huntington and Rev. J. William Arnold, with the sermon by Pastor Arnold, "the Visited Planet". This day at Bethany looks to be an exciting and truly celebrative event.

Capt. Fred Antoon Receives A.F. Medal

Capt. Fred A. Antoon, son of Mr. and Mrs. Fred J. Antoon of 102 Baxter Ave., Quincy, has been decorated with the U.S. Air Force Commendation Medal in Colorado Springs, Colo.

The Air Force Commendation Medal is awarded to those individuals who demonstrate outstanding achievement or meritorious service in the performance of their duties on behalf of the Air Force.

Antoon is an engineering mechanics instructor with the U.S. Air Force Academy.

He received a master's degree in 1975 from the University of Massachusetts at Amherst.

Correction

Virginia Pillard is treasurer of the North Quincy High Football Boosters Club.

In a Boosters Club an ad in the Dec. 16 issue of The Quincy Sun thanking supporters, her name was misspelled.

QUALITY MEAT & PRODUCE
49 Billings Rd., N. Quincy 328-3770
★ THIS WEEK'S SPECIALS ★
GROUND CHUCK ..... $1.69 LB
Hummel Bros. - Cocktail
FRANKS & KIELBASA ..... $2.69 LB
SIRLOIN TIPS $2.59
• PARTY PLATTERS OUR SPECIALTY.
ANY SIZE • ANY OCCASION
10¢ PER LB. OF ANY ITEM WITH THIS AD
FREE DELIVERY FOR SENIOR CITIZENS

ALL INSURANCE AGENTS ARE

ALIKE, RIGHT?
WRONG! The way we see it, there are two basic types. There's the kind who works for an insurance company....and the kind who works for you, like the BIG I GUYS at KALAFATAS INSURANCE.
Your BIG I Agent is different. He's someone you can get to know. In fact, you may already know him, as a fellow member of your PTA, church or civic group. He may even live next door to you!
Your BIG I Agent doesn't work for a company. He lives and works in the community he serves, helping his neighbors pick the right coverage at the right price, choosing the best from several strong, reliable companies. And, he keeps his customers informed on changing economic factors that effect their coverage needs.
So, if you think an insurance agent is a company salesman who calls once a year at renewal time, talk to the BIG I GUYS at KALAFATAS INSURANCE.
You'll see that there is a BIG difference!
KALAFATAS INSURANCE
55 Fuller Rd., Weymouth
337-6952

DONUT KING
Corner of Copeland & Common Streets
786-9881 (1 Block from Willard School & Furnace Brook Parkway)
For the Holiday Season
We have the area's BEST Donuts, Muffins and assorted Pastries.
Order Your Holiday Pies Now
Super Specials 4 Muffins or 4 Fancy Donuts 99¢
OPEN 6 A.M. - 11 P.M.
Mass Lottery Agent — Play your favorite number & game here.

We will be Closed
Friday, December 24th
All Day
We Want Our Employees
To Enjoy Christmas Eve, Too!
But we will be Open
Thursday 'til 7:30 p.m.
To Serve You
Personally
And We Wish Everyone A Happy, Peaceful, Healthy Season!
Colonial Federal Savings
15 Beach Street WOLLASTON 471-0750
Cranberry Plaza WAREHAM 295-1776
801 Washington Street EAST WEYMOUTH (Next to Angelo's Supermarket) 331-1776
802 S. Franklin Street HOLBROOK (Next to Angelo's Supermarket) 767-1776

The Quincy Sun

USPS 453-060
Published weekly on Thursday by
The Quincy Sun Publishing Co., Inc
1372 Hancock St., Quincy, Mass. 02169

Henry W. Bosworth, Jr., Publisher and Editor

20¢ per copy, $9.00 per year by mail in Quincy
$10.00 per year by mail outside Quincy, $13.00 out of state
Telephone: 471-3100 471-3101 471-3102
Second class postage paid at Boston, Mass.

Member New England Press Association

Postmaster: Send address change to:
The Quincy Sun, 1372 Hancock St., Quincy Mass. 02169

The Quincy Sun assumes no financial responsibility for typographical errors in advertisements but will reprint that part of an advertisement in which the typographical error occurs.

Police Alert

By LT. WILLIAM MURPHY
Quincy Police Dept.

Be Careful With Credit Cards

One of the latest scams that is bilking merchants and consumers in the Greater Boston area begins with the careless disposal of a credit card slip.

All a person with a criminal turn of mind needs is the credit card number from that slip in order to put his plan into action.

The person calls a local television store and asks if they accept credit card orders over the telephone.

If the answer is yes, the person gives the salesman a name and card number and orders an expensive brand of television set.

The salesman is told that a cab will be sent down to the store in a few minutes to pick it up.

This only gives the salesman a short time to check out the card number, which is usually only checked to see if it is stolen.

The television set is picked up by cab, whose driver has been given a delivery location in an apartment building or a housing project.

Up to this time, no one has seen the person who placed the order.

When the cab driver gets to the delivery location, the person is waiting outside for him with the fare and a generous tip.

He vanishes and, of course, no payment is ever made on the credit card sale.

There are two ways to nip this scam in the bud.

First, dispose of all credit card slips and numbers in a safe way.

Second, for merchants, do not take credit card orders over the phone.

Readers Forum

Predicts A Merry Christmas

Editor, The Quincy Sun:

I would like to wish all the Readers of the Quincy Sun that read my predictions a Merry Christmas and a Happy New Year.

For the past 20 years I have been right on about 90% of my predictions. I hope to do even better in 1983.

Political Polster
Thomas J. Gilmartin

Stay Alive!

By John Valante

CRIB SAFETY

It is estimated that some 200 infants die each year and another 40,000 are injured in accidents involving cribs. If you are buying a new crib, here are some things to look for: Buy a crib with as narrow a space as possible between the slats. Be sure that the mattress you buy fits the crib very snugly. This will prevent baby from wedging its head between the mattress and crib. If you can fit more than two fingers between the mattress and crib, the mattress is too small. Buy a crib with a latch or lock for the drop side that can't be easily tripped by baby. Most accidents occur when infants fall when climbing out of their crib. So buy one with as large a distance between the top of the rail and the mattress support. Check the crib's metal parts and edges of crib frame for sharp or rough edges. Buy bumper pads and make sure they run around the entire crib and that tie or snap in place.

This information has been brought to you as a public service by NABORHOOD PHARMACY, 406 Hancock St., No. Quincy.

OUR SERVICES INCLUDE:

Charge Accounts
Delivery Service
Insurance Receipts
Free Gift Wrapping
Ostomy Supplies
Tax Records on Request
Utility Payments Mon. - Sat. 9 - 5

Phone: 328-3426

Sunbeams

By Henry Bosworth

Dear Santa:

DEAR SANTA:

Well, here I am again -- late again, as usual.

I keep promising to write sooner and I keep trying to write sooner, but I'm always late.

If you could see my desk, you'd understand. It looks like the city dump. I have so much junk piled on it, I even lost the typewriter in it.

I know I'm late and I promise to be a good boy next year and write you early. But I would really appreciate it if you could squeeze these last minute gifts into your sleigh for delivery Christmas.

As you know, Santa, some of these gifts this year — as always — are being asked for in fun and a few in a serious vein. Please do your best to get the following to the following:

Mayor **FRANK McCAULEY,** at least one challenger next year. Competition keeps an incumbent mayor in shape. (Also, Santa, **HIS HONOR** is running out of brown paper lunch bags... City Clerk **JOHN GILLIS,** a coin to toss to decide whether to run for mayor or not... Health Commissioner **M. GRACE HUSSEY,** a whole summer of clean beaches... Police Chief **FRANK FINN,** a sparkling new police station... Fire Chief **EDWARD BARRY,** smoke detectors in every building and every home... **RON ZOOLECK,** executive vice president of the South Shore Chamber of Commerce, a Christmas card from **FRANK RICH... WIN BETTINSON** of WJDA, many happy years of retirement and an open line to "Party Line"... School Supt. **LAWRENCE CREEDON,** a guarantee of no more school closings... Quincy District Court Clerk Magistrate **ARTHUR TOBIN** a black robe... **RUTH GORDON,** completion of the Ruth Gordon Amphitheater in Merrymount and a proclaimed "Ruth Gordon Day" for her to come home to dedicate it. (Santa, I've asked for this the past four years, but no luck yet. So, I'm giving it another try. Whatta ya say, Santa!)... **GENERAL DYNAMICS,** a super duper aircraft carrier or a super duper anything to keep the Quincy shipyard humming... Councillor **JOE LaRAIA,** the **JOE WINKLE** Award... **DOWTOWN QUINCY MERCHANTS,** a new neighbor in the old Sears store... **DICK KOCH, SR.,** another day in the week to keep up with all his charitable activities... Quincy merchant **MAX LONDON,** School Committeeman **FRANK ANSELMO** and former Quincy High School Principal **GEORGE WILSON** another 100 proof gallon each from the Fountain of Youth... Senator **PAUL HAROLD,** new jogging shoes... Rep. **TOM BROWNELL,** a large box of stationery to keep those written complaints going to the MDC... Rep. **MIKE MORRISSEY,** an airplane noise monitoring set... Rep. **BOB CERASOLI,** and City Councillor **DICK KOCH, JR.,** precious time with and early "Da Da's" from their new sons, **PETER** and **BOB, JR.**... City Council President **JACK LYDON,** an alarm clock to keep the city council meetings from running over-time on the nights they are televised... **STEVE DODGE, BARRY LE MIEUX, DAVE KEEFE** and **JOHN KING** of Quincy Cablesystems, many more hookups... **QUINCY TAXPAYERS,** slight impact when revaluation is implemented... **JOHN (JAKE) COMER,** Quincy Housing Authority executive director, a "well done" for his stand and action on harassment problems... **BILL AUSTIN, BILL KELLEY, JOHN HERBERT** and **CHARLIE PEARCE,** low interest rates to pass along to their bank customers... **DEBBIE ORMON** of the Mayor's Commission on the Status of Women, another Benny Goodperson record... And, Santa, drop one off also to **ALICIA COLETTI** of the Quincy Junior College Women's Center... **HERB FONTAINE** of WJDA, his very, very own news scoop... City Councillor **JOANNE CONDON** and School Committeewoman **MARY COLLINS,** good luck in Ward 6... **ARTHUR CHANDLER,** a SRO at least once or twice a week at the Wollaston Theater, Quincy's last picture show in town... Assistant City Clerk **TOM BURKE,** his traditional supply of darts... **DR. GILBERT DANIELS, DR. CHIVAN WANG, DR. SHELDON KAUFMAN, DR. GERRY ROSENBLATT, DR. TED GORDON** and **DR. MICHAEL GORDON,** a sincere "thank you"... And thanks to all of you who give of your time, money — and heart — to help Jerry's Kids.

And to everyone, a very Merry Christmas and a happy and HEALTHY New Year.

McCauley 'Fireside Chat' On Cable Talk

Mayor Francis McCauley will be featured in a fireside chat on Quincy Community Television (Channel 3) Thursday, Dec. 30 at 7:30 p.m. on the "Cable Talk" program.

The program was taped at the Mayor's home in Houghs Neck by a volunteer workshop group in cooperation with Quincy Cablesystems.

During the program, the Mayor reminisces about his boyhood days and growing up in Houghs Neck, his schooldays, his entry into public service, and other aspects of his private and public careers. He answers a wide range of questions concerning public affairs and issues during his service as a member of the Quincy Housing Authority, City Councillor, School Committeeman, and now as Mayor.

The Mayor's wife, Sandra, also participates in the special program. John Noonan is the Cable Talk host. Bob Gohl, Hugh McLeod, and Kay Borek are the camera crew.

Quincy Quiz

No winners in the Quincy Quiz this week.

Each week two Quincy Sun T-shirts and two Quincy Sun bumper stickers are offered as prizes in the Quincy Quiz.

The first two readers, one a mail subscriber, to submit to the Sun office the correct answers to the week's five questions receive T-shirts. The next two receive bumper stickers.

Only one member of a household is eligible to compete in any one week and no one is eligible to win more than two T-shirts.

This week's Quincy Quiz:

1. What is the name of the dean of students at Quincy Junior College?
2. True or false: North Quincy was the site of the first mile race track in Massachusetts.
3. What well-known Quincy business is located at 326 Copeland St.?
4. John Hancock the Patriot was born on the site of what is now: City Hall? the Woodward School for Girls? the Adams Academy building?
5. Town Hill St. is located in what section of the city?

Answers to last week's Quincy Quiz:

1. Kevin Jago is the hockey coach at North Quincy High School.
2. Knight's Neck is the old name for Quincy Point.
3. Harts jewelry store is located at 1422 Hancock St.
4. True. Dimmock St. is named for Dr. William R. Dimmock, first headmaster of Adams Academy.
5. Lebanon St. is located in the Quincy Point section of the city.

During the Middle Ages, most European countries marked March 25 as the beginning of the New Year.

Handicapped Woman Faces Holiday Eviction

A 54-year-old Quincy woman, who suffers from a nervous disorder but is able to work part-time and pay her own way, is faced with post-holiday eviction from the home she shares with another woman in Wollaston.

Miss Gretchen Grant is seeking a room or an apartment in which she and another woman can share expenses or a home where she can work doing domestic chores in exchange for a place to live.

She must be out of the apartment she has shared for the past three months by the end of January.

Miss Grant got into her current predicament inadvertently through the kindness and compassion of her cousin, Owen MacDonald and his wife, Paula, who live at 133 Elmwood Ave., Wollaston.

She was lonely living by herself in New York so the MacDonalds arranged that she should live and share expenses with an 88-year-old woman who lives across the street from them.

"My husband and I are the only family she has," Mrs. MacDonald explained.

Unfortunately, the plan did not work. Miss Grant and her new room-mate did not hit it off. Their temperaments clashed. They could not agree on how expenses should be shared.

The other woman got a lawyer and Miss Grant was ordered out by the end of January.

"We just got in over our heads," said Mrs. MacDonald. "We would like to take her in but, with two young children, we just don't have the room.

"She loses patience with the kids very easily. My 2½-year-old creates stress for her just by acting like a normal 2½-year-old."

Mrs. MacDonald has tried without success to relocate Miss Grant. She has gone through such agencies as Back Bay Aging Concerns, South Shore Mental Health, St. John's and other churches.

She has advertised in the newspapers and in women's club and church bulletins.

Miss Grant, who is a victim of Tourette's Syndrome which brings on occasional seizures, collects a disability payment and is able to pay $140 to $150 a month for lodging.

She can also work at domestic chores for short periods of time.

"Perhaps there is a woman somewhere in similar circumstances who needs someone to share expenses," said Mrs. MacDonald. "Or perhaps there is a family somewhere with a room who needs someone to work around the house."

By TOM HENSHAW

Sewage Action Next Month

(Cont'd from Page 1)

Solicitor William B. Golden called the current condition of Quincy Bay "outrageous and a disgrace to both the city and the Commonwealth of Massachusetts."

"The city does not intend to indict the defendants but only to throw down the gauntlet to them and to challenge them to begin today to decide the fate of Quincy Bay," said Golden.

The suit also charges that the MDC and Boston have violated federal and state discharge permits, resulting in a public nuisance that threatens the health, safety and welfare of Quincy residents.

Many of the city's beaches were closed for varying periods of time last summer when discharges of raw and partially treated sewage drove the coliform counts to unhealthful heights.

Golden, who is chairman of McCauley's Water Pollution Task Force, emphasized that the suit is an attempt by the city to focus attention on the deterioration of Quincy Bay.

"It would be wrong to say that there were any good guys or bad guys with respect to the pollution problem and the city is not pointing its finger at the defendants to say that they are the sole cause of the problem," he said.

"On the contrary, the problem has developed over many, many years despite substantial efforts to turn the situation around by individuals and agencies, including the defendants."

Golden noted the recent commitment by the MDC of $8 million to rehabilitate the Nut Island Sewage Treatment Facility as an indication of good faith efforts on the part of MDC officials.

McCauley said the suit was prepared in cooperation with Atty. Peter Koff, an environmental law specialist, who has been hired to work with city officials on the case.

Golden said extensive work on data to support the case was done by Rep. Thomas F Brownell and City Councillor Leo J. Kelly as well as Health Commissioner Dr. M. Grace Hussey and Winthrop Wade of the Health Department.

Rep. Morrissey noted that he has already filed legislation that would establish a commission "to determine what type of agency should be charged with the running of the entire sewer system and how that agency should be administered and funded."

"It is important to remember that the MDC was originally established as a water commission," he said. "The police division was added to protect the water works. The sewage treatment division was added to an agency that had already grown far beyond its original purpose.

"It would appear that it is now the time to either reorder the MDC's priorities or remove sewage treatment from MDC control."

By TOM HENSHAW

Unique Gift Ideas from Colonial Federal . . . .

Join our Christmas or Chanukah Clubs and receive for only $1.00 a choice of holiday classic ornaments.

Ornaments otherwise available for $3.00 each.

Collector Item Car Bank

Scale model cars in sturdy, richly finished metal with movable wheels, come in the following models:

New This Year: 1906 Mack Truck, 1910 Stanley Steamer and 1915 Chevrolet Coupe. Other models also to choose from.

Shop early. Last year's supply sold out quickly!

$6.95

Can of Cash

We'll fill it with cash or anything else you'd like and then seal it tight! Great for tickets, gift certificates or special notes.

An exclusive with Colonial Federal and a yearly favorite. $1.25

COLONIAL FEDERAL SAVINGS

and Loan Association of Quincy

15 Beach Street WOLLASTON 471-0750

801 Washington Street EAST WEYMOUTH (Next to Angelo's Supermarket) 331-1776

Cranberry Plaza WAREHAM 295-1776

802 S. Franklin Street HOLBROOK (Next to Angelo's Supermarket) 767-1776

Quincy's Yesterdays

By Tom Henshaw

Christmas Eve Promenade Draws 10,000

Dec. 23-29, 1939
43 Years Ago This Week

More than 10,000 people strolled up and down a darkened Hancock St. singing carols in the city's first Christmas Eve promenade in downtown Quincy.

Vehicular traffic was blocked at Washington and School Sts. and street and store lights were turned off leaving only the colored lights of sidewalk Christmas trees.

The Granite Trust Co. bell ringers gave a special yuletide program on the bandstand on Chestnut St.

Mayor Thomas S. Burgin called the promenade "one of the most beautiful activities ever held in our city."

Reddish bronze Christmas bells grouped over the decorated doorway at the home of Mr. and Mrs. John Ryan of 8 Samoset Ave. won the $5 first prize for decorations offered by the Merrymount Association.

"Nowhere in Quincy have more beautifully decorated homes been seen during the current holiday season than in Merrymount," said a member of the prize committee.

Christmas babies were born at City Hospital to Mr. and Mrs. John Balducci of 30 Roberts St., Mr. and Mrs. Sherman Schofield of 113 Butler Rd., and Mr. and Mrs. John Melanson of 96 Montclair Ave.

100 PER CENT REVAL

Chief Assessor Nathan G. Nickerson disclosed that State Tax Commissioner Henry B. Long has directed that the city place a 100 per cent value on all taxable property instead of the current 90 per cent.

Nickerson said the state edict would add about $440,000 to the Quincy tax levy by raising the total valuation to more than $135 million. The tax rate stood at $32.40.

PARKING LOT HAILED

City Councillor Aldo Della Chiesa called the purchase of the municipal parking area to the west of Hancock St. between Granite and School Sts. "one of the most progressive steps the City Council has ever taken."

"I have been through the parking area many times recently," he said, "and observed with satisfaction the hundreds of cars which fill the spaces there."

QUINCY-ISMS

The aircraft carrier, USS Wasp, with Capt. Joseph I. Kemp, the veteran Fore River pilot, commanding, docked at the shipyard after a five-day builder's shakedown cruise in Massachusetts Bay . . . J. Wintrop Pratt, first president of the Quincy Board of Trade and the architect of Quincy's first building code, died at City Hospital . . . Christmas dinner for $1.35 at the Colonial Room of the Howard Johnson restaurant in the Granite Trust Building consisted of roast stuffed young turkey, glazed sweet potato, hubbard squash, rolls and butter, plum pudding and coffee . . . Timothy Healy of the International Association of Machinists reported that newly unionized workers at the Tubular Rivet and Stud Co. have won a 2 1/2 cent hourly wage hike plus seniority rights and grievance machinery . . . The Squantum Women's Club announced that its new clubhouse, "East Ledge," at 105 Bayside Rd., will officially open with a housewarming Jan. 17 . . . "The Cat and the Canary," starring Bob Hope and Paulette Goddard, and "Flight at Midnight," with Jean Parker and Roscoe Turner, the famed racing pilot, were playing at the Quincy Theater . . . The City Council refused to authorize the transfer of $115.90 to reimburse Dr. Joseph P. Leone, superintendent of City Hospital, for his trip to a medical convention in Toronto . . . John Ward was elected president of the Wollaston Recreational Center . . . A quart of California pea beans and a loaf of Boston brown bread were 27 cents at the First National supermarket, 42 Beale St., Wollaston . . . MDC Commissioner Eugene C. Hultman was planning to go to Washington to apply for funds for a $10 million pollution clearance project in Quincy Bay and Boston Harbor . . . Forrest I. Neal, president of the Old Colony Laundry, was guest of honor at a surprise testimonial banquet given by the Laundry Owners Bureau at the Hotel Lafayette in Boston . . . President W. Channing Deacon of the Granite Manufacturers Association told a meeting at the Italian Society Hall in South Quincy that he was looking forward to a "substantial increase in the volume of business in 1940" . . . A 1938 Willys was $365 at Swift and Bachman's, 254 Washington St., Quincy Point . . . The SS Exchange, the third of four 16.5 knot freighters being built for the American Export Lines, was launched at the Fore River shipyard . . . Samuel Tait, commander, presided at the Christmas party of the Canadian Legion at Maple Hall . . . The Finnish Relief Committee held a "Let's Help Finland" party at the Morrisette Legion Post . . . Broiled live lobster was 55 cents at the City Cafe, 1633 Hancock St. . . . Mayor Burgin whipped up a tasty oyster stew for Harry W. Tirrell, the 74-year-old city messenger who was ailing at City Hospital.

It's Their Very First Christmas

Mr., Mrs. Donald Ferrara Parents Of Son

Mr. and Mrs. Donald Ferrara of 23 Cliff St., West Quincy, are parents of a son, Brian Amrhein Ferrara, born Nov. 16, at St. Margaret's Hospital for Women, Boston.

Mrs. Ferrara is the former Nancy Amrhein.

Grandparents are Mr. and Mrs. Guy W. Amrhein of Hamilton Ave., Montclair; and Mr. and Mrs. Francis Ferrara of Aberdeen Rd., Squantum.

Mr., Mrs. James Neal, Sr., Parents Of Daughter

Mr. and Mrs. James L. Neal Sr., of 11 Bersani Circle #1, North Quincy, are parents of a daughter, Caitlin Rose, born Nov. 3, at St. Margaret's Hospital for Women, Boston.

Mrs. Neal is the former Marguerite Hines

The Neals are also parents of sons James Jr., 31 months, and Michael, 14 months.

Grandparents are Mr. and Mrs. George D. Hines Jr., of 32 Colby Road, North Quincy; and Mr. and Mrs. Gerard J. Neal of 286 Beach St., Wollaston.

Mr., Mrs. Gene Solchenberger Parents Of Daughter

Mr. and Mrs. Gene Solchenberger of 55 Island Ave., Houghs Neck, are parents of a daughter, Sherry Ann, born Nov. 4, at St. Margaret's Hospital for Women, Boston.

Mrs. Solchenberger is the former Donna Ross.

Grandparents are Mr. and Mrs. Donald Norling of 358 Manet Ave., Houghs Neck; and Mrs. Mary Solchenberger of 664 Sea St., Quincy.

Complete Tax & Accounting Service

Small & Medium Size
Business or Professional Groups
Work done in your office or ours.
Call now to prepare for the year ending reports.

Call 773-7010

John J. Fantucchio
Public Accountant

Kathleen Medaglia, D.C.
Chiropractor
Announces
The Relocation Of Her Office
To
165 COPELAND ST.
QUINCY, MA. 02169
(Near Exit 24 Furnace Brook Parkway)
Hours By Appointment
773-9508

Crust & Crumbs Bakery in the Village Food Mart
"Specials of the Week"

110 Willard St., West Quincy
Lottery Agent **472-9464**
Hours 6 am - 11 pm 7 days

Births

At Quincy City Hospital

Dec. 1

Mr. and Mrs. Frank Catramgone (Cheryl Laneau) 77 Edgewater Dr., a daughter.

Mr. and Mrs. Harry Psaros (Patricia Reiser) 19 Flynt St., a daughter.

Dec. 4

Mr. and Mrs. David Botte (Joan Donaghey) 902 E. Squantum St., a daughter.

Dec. 5

Mr. and Mrs. Ronald Powers, (Pamela Calus) 32 Grandview Ave., Wollaston, a daughter.

Dec. 10

Mr. and Mrs. Alan Quinn (Laurie Kuperstein), 2 Summit Ave., Wollaston, a daughter.

Dec. 11

Mr. and Mrs. William Murphy (Janet Lojko), 126 Turner St., Quincy, a son.

Mr. and Mrs. Stephen Cantelli (Julie Barker), 50 Mt. Ararat Rd., Quincy, a daughter.

Dec. 12

Mr. and Mrs. Silvio Marinilli (Sabina Risio), 82 Safford St., Wollaston, a son.

Dec. 17

Mr. and Mrs. Basilio Matos (Nancy Carnes), 13 South Jr. Terrace, Quincy, a daughter.

Dec. 18

Mr. and Mrs. Jonathan Ezrin (Marie Driscoll), 45 Morton St., Quincy a son.

Mr. and Mrs. Stephen Moberg (Brenda Brown), 14 Intervale Street, Quincy, a son.

Dec. 19

Mr. and Mrs. Leif Thornton (Jacqueline Kenney), 133 Bayside Rd., North Quincy, a son.

South Shore Hospital

Nov. 17

Mr. and Mrs. Nicholas J. Montuori, Jr., 67 Lawn Ave., a son.

Nov. 19

Mr. and Mrs. Robert O'Connell, 63 Woodcliff Rd., a son.

Nov. 20

Mr. and Mrs. Michael E. Walsh (Jodie Ganoe), 127 Bellevue Rd., a son.

Nov. 23

Mr. and Mrs. Joseph Landry, 62 French St., a daughter.

Nov. 26

Mr. and Mrs. Paul Berrini, (Jean Scanlon), 43 Trafford St., a son.

Nov. 28

Mr. and Mrs. Peter Keenan, (Pam Eagles), 1 Bradford St., a daughter.

O'Connell Gardens
165 Old Colony Ave.
Wollaston

SERVING YOUR WEDDING NEEDS

FRESH & SILK BOUQUETS AVAILABLE - CALL FOR APPOINTMENT

BILL GLOVER
Floral Design

471-6868

Mr., Mrs. James Cosseboom Parents Of Daughter

Mr. and Mrs. James Cosseboom of Wollaston are parents of a daughter, Meaghan Patricia, born Oct. 7, at Quincy City Hospital.

The cosseboom also have three sons, Jimmy, 12, and Tommy, 10, who are Quincy Sun paper carriers, and Michael, 3.

Grandparents are Mrs. Martha Nolan and Mrs. Margaret Cosseboom, both of Quincy.

Mr., Mrs. John T. Sullivan Parents Of Daughter

Mr. and Mrs. John T. Sullivan of 60 Alrick Rd., West Quincy, are parents of a daughter, Deirdre Patricia, born Sept. 27, at St. Margaret's Hospital for Women, Boston.

Mrs. Sullivan is the former Jean Finnigan.

Grandparents are Mr. and Mrs. William P. Finnigan of 103 Colonial Drive, Quincy Center; and Mr. and Mrs. Thomas V. Sullivan of 33 Knox St., Belmont.

Mr., Mrs. Wayne A. Richards Parents Of Son

Mr. and Mrs. Wayne A. Richards of 25 Windemere St., Springfield, formerly of Quincy, are parents of a son, Daniel Wayne, born Sept. 20, at Wesson Women's Hospital of Springfield.

Mrs. Richards is the former Lucille LeBlanc.

The Richards also have a son, Douglas A. Richards.

Grandparents are Mrs. Alice W. LeBlanc of Quincy and Mr. Robert H. LeBlanc of Dorchester; and Mr. and Mrs. Arthur W. Richards of Quincy.

Mr., Mrs. Michael Cully Parents Of Son

Mr. and Mrs. Michael Cully of 114 Homestead Ave., Weymouth, are parents of a son, Matthew Traynor Cully, born Aug. 13, at St. Margaret's Hospital for Women, Boston.

Mrs. Cully is the former Linda Franco.

Grandparents are Mr. and Mrs. Edward Franco of 319 Sea St., Quincy; and Mr. and Mrs. George Cully Jr., of 16 Edgewood Circle, Quincy Center.

Mr., Mrs. Joseph Bertoni Parents Of Daughter

Mr. and Mrs. Joseph P. Bertoni of 100 Wingate Road, East Weymouth, are parents of a daughter, Christine Elizabeth, born Nov. 8, at St. Margaret's Hospital for Women, Boston.

Mrs. Bertoni is the former Margaret Cuddy.

Grandparents are Mr. and Mrs. Paul I. Cuddy of 94 Knollwood Rd., and Mr. and Mrs. Atillio Bertoni of 21 Ocean St., all in Squantum.

Mr., Mrs. Michael O'Rourke Parents Of Son

Mr. and Mrs. Michael O'Rourke of Lincoln Ave., Wollaston, are parents of a son, Patrick Michael, their first child, born Oct. 24, at Quincy City Hospital.

Grandparents are Mr. and Mrs. Wesley Johnson of 25 Holmes St., North Quincy, and Mrs. Frederick O'Rourke of 30 Ruthven St., Montclair.

P.V.C.
1624 Hancock St.
(next to Colman's)
Quincy Center

Turquoise Silver Jewelry - Coral
Rings • Pendants • Bracelets and More
Belt Buckles
Pewter • Silver Plated • Brass
Turquoise • Enameled etc.
Feather Earrings

Beauty Hints

By Sabina
of Sabina's Beauty Schools
24 Cottage Ave. **Quincy 472-1673**
476 Boylston St. **Boston 267-5534**

This week we will cover the *PRELIMINARY PROCEDURES* involved in giving a professional manicure.

Remove old nail polish with a pledget of cotton moistened with nail polish remover. If desired, use one cotton pledget for each nail, moisten another cotton pledget with nail polish remover and press over the first pledget. This acts as a blotter and does not leave a polish smear on the cuticle.

Shape the nails with an emery board into graceful oval tips. File each nail from the side to the center, from right to left and from left to right. Filing them in this way avoids nail splitting.

After filing the nails of the left hand, file two nails of the right hand. Immerse the left hand into the finger bowl, thus softening the cuticle. Remove the left hand from the finger bowl, drying the fingertips and lossen and push back the cuticle with a cuticle pusher.

With a thin layer of cotton wound around the blunt edge of an orangewood stick, apply cuticle solvent around the cuticles of the left hand. Gently loosen the cuticle with the spoon end of the cuticle pusher. Remove dead cuticle with the cuticle pusher. Be careful not to scratch the nail plate. Push the cuticle back with a towel over the index finger.

CITIZENS OF QUINCY

A MESSAGE FROM YOUR

QUINCY FIRE FIGHTERS

"Happy Holidays"

But beware of fire. Because of seasonal lighting, Holiday candles and Christmas trees, residents of Quincy must take every precaution to prevent fire. It is even more important this Holiday season, because never before has the Quincy Fire Department had so few Fire Fighters responding to fires and calls for help. Citizens of Quincy no longer enjoy the fire protection they had in the past.

MAKE YOUR HOLIDAYS SAFE ONES!

INJURED?

Do you have a case?

CALL ME TODAY.
You Need Someone On Your Side.
FREE CONSULTATION

Law Offices of
ALAN H. SEGAL
One Rockdale Street, Braintree
848-6272

Nando of Rome

Hairstylist

Wishes Everyone Peace & Joy And a Special "Thank You" to our customers during this happy Holiday Season

OPEN: Thursday & Friday Til 9:00 P.M.
328-9805 328-1918
34 BILLINGS RD., N. QUINCY

Quincy Cablesystems is proud to announce that on January 2, 1983

PRISM™ NEW ENGLAND will become

SPORTSCHANNEL,

New England's new regional sports network ---

Featuring exclusive coverage of . . .

- *Boston Celtics Basketball*
- *Hartford Whalers Hockey*
- *New Jersey Devils Hockey*
- *New York Islanders Hockey*
- *New Jersey Nets Basketball*
- *Big East Basketball*
- *Italian Championship Soccer*
- *The Beanpot Hockey Tournament*
- *Horse Racing from Suffolk Downs and Saratoga*

Any PRISM™ NEW ENGLAND subscriber will automatically receive *Sportschannel* at the low monthly rate of $5.25 - a savings of $3.50 per month. Call Quincy Cablesystems today at 471-9143

and ask for SPORTSCHANNEL.

New Seniors' Fare On MBTA Lines

Senior citizens began riding for 10 cents on MBTA rapid transit lines and local buses and for half price on commuter rail, express and zone bus routes on Monday.

The new senior citizen fare plan replaces the old one under which seniors rode free from 9:30 to 4 p.m., the non-rush hours, and half fare at all times on all services.

Special needs persons will pay the same fares as senior citizens except from 7 a.m. to 9 a.m. and 4 p.m. to 6 p.m. weekdays when they must pay full fare for all services.

In order to be eligible for senior citizens (65 or over) and handicapped reduced fares, MBTA photo ID cards must be shown to the driver or the toll booth collector.

For those who do not already have ID cards, they may be obtained for a 50-cent fee at the Washington St. station in Boston, Orange Line concourse, from 9 a.m. to 12 noon and 1 p.m. to 3:30 p.m.

Proof of age or disability must be shown.

Central Toys For Tots Drive

The Central Middle School Senate sponsored a Toys-for-Tots drive the past two weeks and collected numerous puzzles, games, stuffed animals, trucks and other toys.

Homerooms with a 100% participation early in the drive are members of the following groups: Mrs. Jean Healy, Miss Patricia Drew, and Mr. Fred Crowthers.

Student mayor James Phelan, deputy mayor Derek Holt, Rachel Horn, Christopher Marshall, Thomas Logan and members of the senate sorted and assembled the toys.

Other participants included: Kara Fletcher, Jeff Campbell, Maura McCarthy, James DiCarli, Barbara Carroll, Elaine Joseph, Kristin Gerain, Kathryn Gralton, Maura O'Gara, Kathy Gordon, David Bouley and Michael Mullaney.

Don Piroli Promoted

Don E. Piroli of 177 Franklin St., South Quincy, has been promoted to second lieutenant in the Corps of Cadets at Norwich University in Northfield, Vt. Piroli is a third year student.

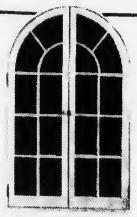

DORCHESTER Door & Window
305 FREEPORT ST.
DORCHESTER, 02122
Tel. 265-3803
"Specializing in Custom Made"

- Andersen Windowalls ®
- Steel Door Systems
- Casement Windows
- Replacement Doors & Windows
- Aluminum Storm Doors & Windows

What Christmas . . . And Chanukah Mean To Me . . .

Pupils in Quincy's public elementary and middle schools again have submitted articles on the themes, "What Christmas Means To Me" and "What Chanukah Means To Me."

The Sun is happy to share their unedited thoughts with you.

We were swamped with entries this year and because of space limitations are unable to print all of them. We are very sorry about that because there were many, many others worthy of publication.

To all who participated we wish a Merry Christmas, a Happy Chaunkah and a Healthy New Year.

Thank you all, most sincerely.

Christmas is a day of joy and happiness. It's a day of laughs and kisses. It's also a day of presents and toys. But most of all it's a day of love.

Michael Yee
Montclair - Gr. 3

★

Christmas is a joyful time of year. The overwhelming cheerfulness is as immense as the ocean. Christmas joy rubs off on everyone that comes near it. It spreads across town like an epidemic, making people happy and cheerful in their giving and receiving of gifts. There is no adjective now or then that could describe the cheerfulness on that first Christmas evening or on Christmas in this age.

Fred Cawthorne
Grade 7
Central Middle School

★

Christmas is a happy time full of joy and love.

Christmas is a time when families get together and sing happy songs. I like Christmas because everyone is together and you get lots of presents. Everyone is happy on Christmas.

Christmas in my favorite holiday.

Tina Vitulano
Grade 5
Daniel Webster School

★

This is what Christmas means to me. We give presents to family and friends. We give money to poor people.

Shelia O'Donoghue
Parker - Gr. 2

★

We give love to others. We are kind to people in the hospital. We sing Christmas songs. I love Christmas.

Brian Lagzdins
Parker - Gr. 2

★

We give love to others. People give gifts.

Timothy Hannon
Parker - Gr. 2

I like Hanukkah because we spin dreidels and light the candles each nigh. Each night we also get a gift. My mother bakes latkes and turkey for dinner. Last night we all went over my aunt and uncles house for Hanukkah. I got a quart of bubbles, poster art and magic sand. Thats why I like Hanukkah.

Maureen Silverman
Montclair - Gr. 3

★

Santa Claus is over one hundred and fifty years old. I wish I saw Santa and his reindeers and rudolph with his bright red nose. I wish I was at North Pole. I wish every one a Merry Christmas.

Happy Holiday to Mom and Dad.

Karl Wood
Snug Harbor - Gr. 3

★

Christmas to me,
Is a merry jubilee.
It is dancing, laughter and lots of fun
For just about everyone.
It is a day for sharing,
Not just for tearing open all those gifts.
It is a day to say without fuss,
We are lucky the Lord sent Jesus down to us!

Angela Venezia
Grade 7
Central Middle School

★

At Christmas I eat nice dinner. I give presents. I get presents too. We have a good time. I go to my grandmother's house at Christmas.

Yung Kao
Grade 5
Daniel Webster School

(Editor's Note: This is Yung's first Christmas in our country.)

★

Giving and receiving. Doing things for others. Singing songs for others. Giving money to the poor and having fun!

Joseph Check
Parker - Gr. 2

Cristmas means
love
joy
cheer
presents
christmas stocking
christmas trees
and decorations.

Farhad Meskoob
Montclair - Gr. 3

★

Hanukkah means a lot to me. We light nine candles on a menorah that are all different colors. We take turns lighting the candles after supper. We do this eight days in a row. On the last day all the candles are lit.

Scott Levine
Parker - Gr. 3

★

Christmas means happiness, a great holiday, and lots of presents. It's time for love, fun, and laughter.

King Yiu Wong
Furnace Brook - Gr. 3

★

Christmas is a time to have fun, be joyful and put up Christmas trees.

I bless my Mom and Dad and God.

Michelle Disher
Squantum - Gr. 3

★

Christmas is a time for giving and sharing with other children that do not get as many presents as you do. It is nice to share with other children. It shows that you care about other children and not just yourself.

Merry Christmas.

Michelle Manning
Lincoln-Hancock - Gr. 3

★

On Hanukkah we get to pick seven little presents and on the eighth day we sometimes get a big present. Hanukkah means love, giving, and happiness. I sometimes have a party. This year we are having a family party. It will be very fun. I get lots of presents.

Joshua Wood
Parker - Gr. 4

APRIL HALL, 9, seems delighted with the gift she received from Santa Claus at a recent Christmas party sponsored by the Germantown Service Center at Snug Harbor.

(Quincy Sun photo by Thomas Lee)

I like Christmas because Santa comes to our house and leaves things. We always leave him milk, cookies, and a carrot. We always go to a relative's house to eat.

Alexander Parzych
Furnace Brook - Gr. 3

To me Christmas means to be nice. It means to be thankful for the toys and clothes that we get on Christmas morning.

Kosta Rozanitis
Parker - Gr. 2

From our home to yours . . .

Season's Greetings

The Quincy Cooperative Bank pauses at this joyous season to say thank you to their many customers and friends whom they have served during the past year.

In the spirit of the holiday, all offices of the bank, including lobbies, walk-ins and drive-ups, will close at 3 p.m. on Friday, December 24th, so that our employees may enjoy a longer Christmas Eve.

Merry Christmas one and all from President John R. Herbert, the officers, directors and staff of the Quincy Cooperative Bank.

quincy cooperative bank
QUINCY - BRAINTREE - COHASSET - HANOVER

Season's Greetings

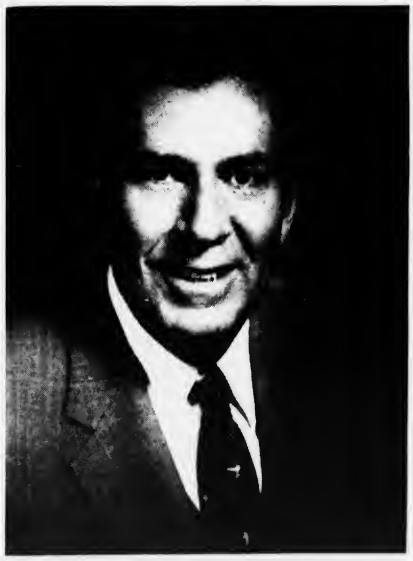

Mayor Frank McCauley
and Family

What Christmas . . . And Chanukah Mean To Me . . .

I like Christmas because you get toys and make snowmen. The weather is below zero. My job is to open the presents. I like Christmas because I can have snow ball fights.

Brian Franklin
Squantum - Gr. 2

Baby Jesus
Sleeping in the Manger
In Bethlehem
On Christmas night,
To bring Love and Peace to the World.

Tricia Goldie
Grade 5
Atherton Hough School

Roses are Red Vilots are blue I wrote this Poem with love to you. With full of joy with lots of toys for girls and boys like you. I here a sound it's saying Merry Christmas to all. And a Happy New Year. This is the end.

Denise Hirl
Broad Meadows - Gr. 6

*

Christmas means a lot to me because my family and I are all together. We decorate our tree and house together.

Christmas should be full of joy, and peace throughout the New Year.

Pam Player
Atlantic Middle - Gr. 8

On this the first night of Chanukah
As the youngest son lights the Menorah
The rest of the family looks on,
Singing lovely songs.

On the second thru the eighth nights of Chanukah
The children's remembrance of their forefathers' eight day miracle
Brightens their hearts,
And brings on great celebration.

Dana Guruitch
Montclair - Gr. 5

The greatest gift is giving. The greatest gift is me. I give love to most every one. I can help in every way. Once when my mother was sick, my friend, Juli, and I cleaned the whole kitchen. We washed the dishes, and cleaned the counter. Then we asked her to come see it. She was so grateful. She must has thanked us a million times. She didn't pay us but I knew why. We helped because it was our job. She loves me and I love her.

Erin Kinnally
Grade 3
Furnace Brook School

What Christmas means to me. Christmas means to give to one a another.

Michael Sullivan
Snug Harbor - Gr. 2

It makes me feel so-o-o good and so-o-o happy.

Kerry Hodges
Parker - Gr. 1

I like Christmas because Jesus was born on Christmas and you're happy on Christmas too. God sent Jesus because he loves us so much. So he sent Jesus to save us from sin.

Hector Melendez
Squantum - Gr. 2

*

Christmas cookies are fun to make. My Mother shows me how. We share them with our friends. Merry Christmas!

Ricky Pascarrelli
Parker - Gr. 1

*

Christmas means a lot to people because of the happiness we all have. I like Christmas because of the presents and the decorations on the Christmas tree. When we gather around the tree and sing Christmas Carols, I think back to the first Christmas. My mother starts to bake Italian home made Christmas cookies and she also makes ham and other kinds of things. Then, all my relatives come over and we gather together. We say a prayer to God and thank Him for all the blessings. That's what Christmas means to me.

Carmela Guarino
Point Middle - Gr. 8

*

Christmas means a lot of joy with families together. I like opening presents. That's when Jesus was born. I like sitting at the table saying grace before have Christmas dinner.

Rhonda Hatfield
Broad Meadows - Gr. 6

*

Christmas means a time to have the fun of watching the people you love open the gifts you give them. Christmas is a good time to be together with your whole family at one time and to open presents from people like your relatives and friends.

Judy Austin
Atlantic Middle - Gr. 8

Christmas time is to me when Santa Claus comes down the chimney and brings gifts with bright wrapping paper. In the morning we get to open them. That's the best part of Christmas. Then we wait for another Christmas.

Rebecca Chin
Grade 3
Furnace Brook School

*

Santa with a red nose
Lives so far away
At the North Pole
All year long,
To make presents for little girls and boys.

Santa with red cheeks
Slid down the chimney
In the house
On Christmas Eve,
To leave all kinds of presents.

Lisa Olsen
Grade 5
Atherton Hough School

*

Christmas is a time for,
caring, a time for, giving
and a time for sharing.

So, when something goes,
wrong just remember,

"Through good times and,
bad weather,
Christmas lasts forever".

Beth Roberts
Central Middle - Gr. 6

I love to give presents. I will get nice presents for my Mom, Dad and brothers.

Adam DeBoer
Parker - Gr. 1

Christmas means to be nice to one another - even to my little sister. (Six days after Christmas is her birthday).

Remembering Jesus is most important. On the closest Sunday to Christmas we go to church, and I sing in the choir or participate in a play. After church we go home and have a hearty dinner with our grandparents.

Chuck Hughes
Broad Meadows - Gr. 7

Christmas means caring, sharing and giving. Christmas means joy also. Christmas is a special time for me and probably you. Do you know where we get the holiday Christmas from? We get the holiday Christmas Jesus Christ our Lord. We get the name Christmas from the name Christ. Jesus was born on that special day. That's when we celebrate his birthday. On that same night a man called Saint Nicholas came with eight little reindeer. He gave everyone a gift.

Melinda Barbour
Squantum - Gr. 5

Hanukkah means to me being with my family and sharing. It is a time to give presents. On Hanukkah we get eight presents; one for each day. Sometimes we go on trips on Hanukkah to places like Cape Cod and spend Hanukkah there. We go to Hebrew book stores and buy books about Hanukkah. I read them on Hanukkah. I like them a lot. Sometimes we celebrate Christmas too. We don't get a Christmas tree; we just hang up stockings. In the stocking we get jewelry and thing like that.

Amanda Baler
Furnace Brook - Gr. 3

Christmas to me means a time to love and a time to give and receive, not nessacarily presents. Christmas doesn't mean you have to buy every one a present. You could give them a gift of yourself.

This reminds me of a time when all of the other members in my family were very busy buying gifts for their friends and relatives. I wanted to buy and give presents to my friends and relatives but I didn't have any money. I thought I was letting everyone down not getting them gifts. When Christmas finally arrived my family and friends said to me "You are the best Christmas gift we could ever receive." I was very happy for I knew now that gifts weren't the only thing to Christmas.

Tricia Flaharty
Point Middle - Gr. 8

*

To me Christmas is a family gathering to have a big celebration. We have lots of things to eat and after we eat, we all go out sledding. When we come in, we sit down and wait for Santa to come and give us our presents.

Michelle Anderson
Squantum - Gr. 4

*

Christmas means to me a day of joy and glee. It is a time for mom and dad to rest and not to be a little pest. Christmas is that special day when little boys and girls get new toys to play. It is also a time to laught most happily and thats what Christmas means to me.

Richie Keddy
Broad Meadows - Gr. 5

..Seasons Greetings

May your Christmas Day shine as brightly with many joyous moments!

Nancy, Dick Koch, Jr. Matthew and Peter

Wishing You and Yours a Joyous Holiday

Harold and Ruth

Eileens Special Sizes

Quincy's Only Store Specializing in Half-Sizes

1464 Hancock St., Quincy

479-7870

PEACE

Let this be the year it all comes together with brotherly love.

QUINCY LODGE 1295
SONS OF ITALY

Happy Holiday

One of the joys of Christmas is the opportunity it affords us to say 'thanks!'

Bill Sheas

the FORMICA BRAND products CENTER

809 Hancock St., Quincy 471-9130

Holiday Greetings

May your most cherished gifts of the season be those that touch your hearts with love; joy.

Councillor
JOANNE CONDON

Merry Christmas

Yuletide is the time to find peace and contentment...brotherhood and love. May yours be joyous.

granite city ELECTRIC SUPPLY COMPANY

19 Quincy Ave., Quincy
Phone: 472-6500

..Seasons Greetings

from
School Committeeman

JOHN J. SULLIVAN & FAMILY

What Christmas . . . And Chanukah Mean To Me . . .

Chanukah is a time for rejoycing over the Jesural of Lights. The Jews celebrate the Maccabees beating the Syrian Greeks for the freedom to practice our own religion. Chanukah is a time when we had enough oil for one day and it lasted for eight days.

Chanukah is a time for dreidels. The letters on the Dreidel are, ahlef, hay, nwn and hay.

Jeffrey Bell
Furnace Brook - Gr. 4

★

I like Christmas because we can give presents to each other. I like to see my family open their presents. I am a lucky girl because I am going to India on that day.

Ashia Huff
Squantum - Gr. 2

★

The Christmas Child was born on this day.
To save the world from evil and dismay.
Though some say he doesn't exist,
Others can't seem to resist his love throughout their hearts.

Renee Gaura
Broad Meadows - Gr. 7

★

We give love to others. We give money to the poor. We give presents to family and friend. I hang up my stocking on Christmas eve.

Amy Ledwak
Parker - Gr. 2

Christmas is fun, but there is something special that we do every Christmas Eve. I'll tell you how my mother gets the family together and what I do every Christmas Eve. First my mother calls the family and tells them to come over. Next my mother gets the table ready. Then we go to see the pretty decorated houses. Finally we get home and we open the presents. We always thank the person that gave us the present. Thanking people is an important part of Christmas.

Carla Santos
Grade 4
Daniel Webster School

A Candle
Glowing brightly
In my house
On Christmas Night,
To show Love for rich and poor.

Liser Morrell
Grade 5
Atherton Hough School

I like Hanukah because it's when you give and get together.

When I celebrate Hanukah we go to my aunts house. We eat latkies and we get gifts and give gifts. On Hanukah it's a lot of fun.

Aaron Silverman
Montclair - Gr. 5

★

I try to be nice to people by giving things away. I have a happy Christmas.

Nicole Hogarth
Parker - Gr. 2

★

On Christmas Day I like to do what's good for you, with lots of toys for boys, and candy swirls for girls.

When Santa comes, don't wake me up. Just pour yourself a cup of tea, and tell Santa to fill the stocking, but no talking!

Deepak Devasia
Grade 5
Daniel Webster School

★

I like Christmas because it is Jesus birthday and for gifts under the tree.

Tonya Healy
Snug Harbor. - Gr. 2

I like Christmas because it is my sister's birthday and because we give our love. I also like it because we get presents and we get to ride on our sleds.

Daniel J. Pomarole
Squantum - Gr. 2

It means lots of fun every day in a very special way. Games and toys just till you may. Can I say in a way just till I say Merry Hanukkah, Merry Christmas just to day.

Melissa Lucas Spencer
Snug Harbor - Gr. 4

A Christmas Wish

May your Yuletide season ring out with cheer. We hope you all enjoy it to the fullest. Have a merry.

Rogers
Jewelry and Gift Store

Quincy Square
1402 Hancock St.
773-3636

PEACE ON EARTH

Let the gift of happiness be with you and yours forever. Our sincere wishes for a very memorable Christmas full of friends...family.

Representative and Mrs.
MICHAEL W. MORRISSEY

Best Wishes

Here's to a wonderful Christmas and a world of peace and beauty!

KOCH CLUB OF QUINCY

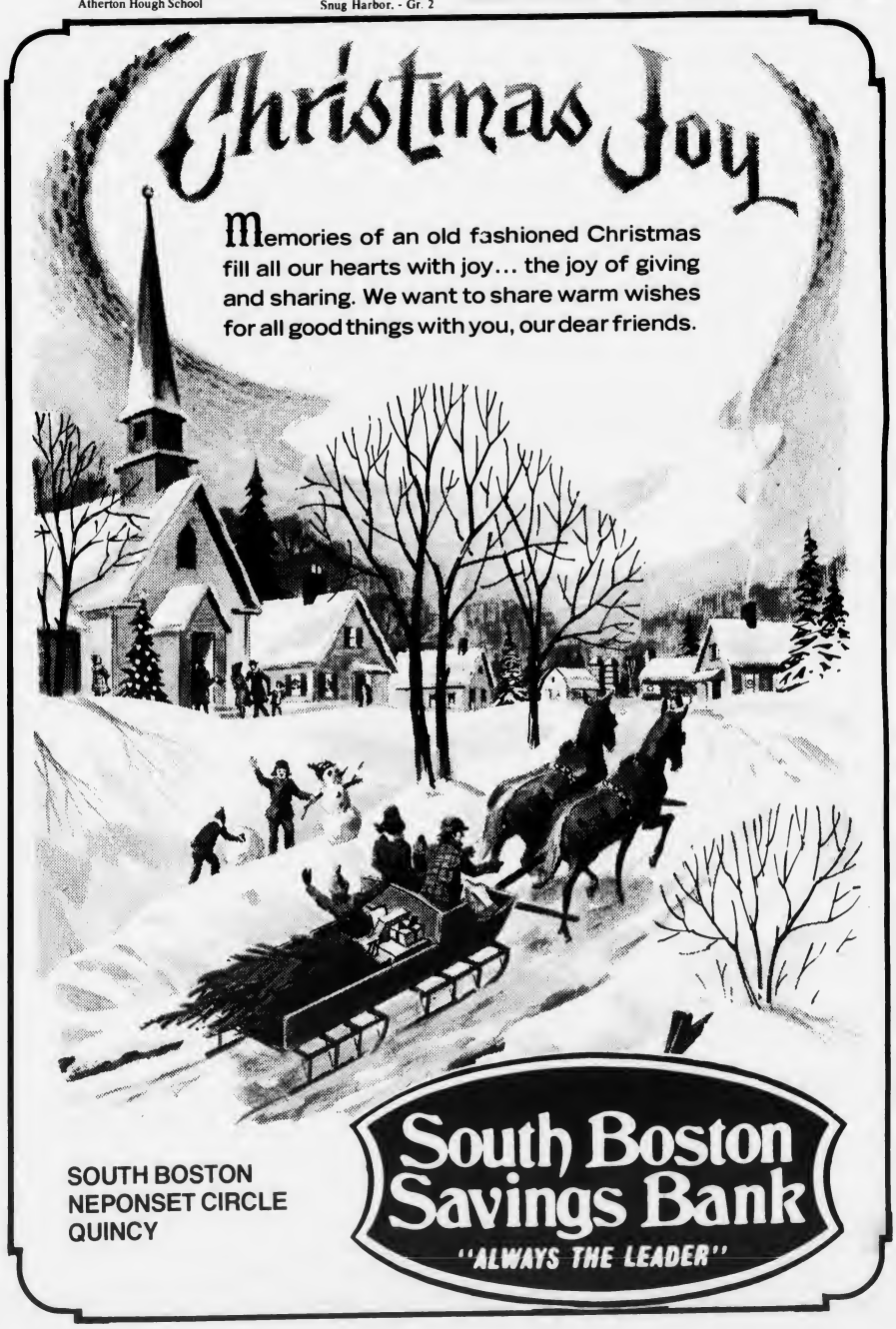

What Christmas . . . And Chanukah Means To Me . . .

Chanukah means many things to me. I like when my family gets together on Holidays. I like to light the candles because it helps me to remember the good things during the past year. I also like getting presents every night. Sometimes I get sad because my friends talk about how much fun Christmas is, then I remember how much fun Chanukah is!

Jonathan Stein
Central Middle - Gr. 8

*

I love making ornaments. I love choosing my tree. I'm filled with love for my family. I have such good feelings.

Joshua Knowles
Parker - Gr. 1

Christmas, to me, is a time for joy. It is a time for giving & recieving presents. Sometimes, for some people, it's not just the giving & recieving of presents, but the giving & recieving of warmth, happiness, and love.

At times though, people may overdo their joy, as in too much to drink. Then, others around that person, or people who are so innocent may be harmed. It is times like this, that Christmas is not such a joyous occasion.

Beth Marini
Central Middle - Gr. 8

Christmas is a time for joy and laughter. It is a time for presents. It is a time for loving.

Thomas Polvere
Grade 3
Furnace Brook School

Hanukkah means tome the lighting of the menorah candle.

Alyssa Gilman
Daniel Webster - Gr. 2

When Christmas morning is here, Peter and I go down stairs, sit on the love seat very quietly and look at the gifts. This year, I will give gifts to people that are very ill. I wish I could help them, but my mother does because she's a nurse.

Gennifer Haviland
Parker - Gr. 5

*

What Christmas means to me. Christmas means love, it means sharing and giving also. It's full of joy. Santa comes on a special night and gives us all the gifts we like. Christmas is a time to care. We celebrate Christmas for the day Jesus Christ our Lord was born. We get the name Christmas from name Christ.

Melinda Barbour
Elementary Lab
Squantum School

*

Christmas is a time of joy to last you all the years to give a gift to give a toy to help you forget your fears. Its relly not that hard to see What christmas was meant to be.

Heather Grimm
Broad Meadows - Gr. 6

*

Christmas is a time for being happy and being with your family and friends. I hope it will snow this Christmas so Santa will be able to come in his sled to my house. Our family will go to church and be happy that Jesus was born.

John Digiacomo
Grade 2
Daniel Webster School

Christmas is a time of giving, and praying for Jesus, and doing things for others.

We thank God for creating relatives to give us presents.

Michael Conners
Squantum - Gr. 3

Christmas means joyous moments, and giving season's greetings to people. Christmas means giving and receiving the gifts, and opening them joyfully. Christmas is mostly about peace, beauty, and love.

Anthony Anderlionis
Montclair - Gr. 5

Jesus in a manger lay,
He was born on Christmas day.
Three wise men came from afar,
They were guided by a star.
Animals gathered around him that day,
To see Jesus in the hay.

Natalie Lutchman
Grade 5
Atherton Hough School

Christmas means it is time to say "Happy Birthday to God."

Marsha Gilmore
Parker - Gr. 1

At Hanukkah on the first day we light only one candle. Then we say a prayer and give each other a gift. We keep doing this for eight days. I'd rather have Hanukkah than Christmas because you get something every day!!!

Jason Dressler
Grade 4
Daniel Webster School

Christmas is a time to go to church and pray and be thankful for all we have. Be thankful you're not a person who is poor or a needy child. Think of how fortunate you really are! Christmas is a time to be joyful! Think of how fortunate you are! When you go to church or someplace that collects money for poor families, give a little extra because you're fortunate.

Brian Glennon
Parker - Gr. 5

*

Christmas is a time to be close to your family and rejoice the birth of our Savior, Jesus Christ. I love to decorate the tree every year with my family and watch the Christmas lights go on. Christmas isn't just getting presents though, it is also the time to give, giving to people less fortunate than you, not just giving gifts but giving yourself and your time. If everyone had the Christmas spirit and the spirit of giving all year long, this world would be a better place.

Andrea Ayer
Central Middle - Gr. 8

*

I like Christmas because we decorate the tree.

I like Jesus.

Christmas is about Jesus, not just about Santa Claus. It is Jesus's birthday on Christmas. We hang up stockings.

Christmas is a very nice holiday.

Susanne Hamilton
Squantum - Gr. 2

*

It is a time to make people happy. My parents make every day Christmas for me.

Dennis Pateras
Parker - Gr. 1

*

To mom,:

I would like to save money to take you places because you always take me places. You are the greatest mother in the whole wide world. You always take care of us. We should take care of you when you are sick. You are so nice to us. I will try to get a good report card. I have so many friends in school. You should meet them some time. I love you so much. Thank you for all the things you did for us.

Melanie Moffett
Grade 3
Furnace Brook School

*

A little boy was waiting for Santa in his house on Christmas Eve.

Do you think he will get presents or coal?

Troy Hebb
Grade 5
Atherton Hough School

Christmas is a time of giving, sharing and caring. It is also a time when Rudolph the Red Nose Reindeer and Frosty the Snowman come on T. V. Santa Claus goes around the world in one night delivering presents to children. The most important of all is Jesus was born on Christmas Day. This is "What Christmas Means To Me."

David Young
Atlantic Middle - Gr. 8

*

Christmas means being good and kind and generous to every one you know. I love Christmas very much.

Martin Shields
Parker - Gr. 1

I think Christmas is one of the few words in the english language, with an infinite number of definitions. Everyone has a special definition of Christmas. Some people just think of it as Santa Claus coming down the chimney to deliver presents; others think of it as getting the right present for family and friends.

Like everyone else, I have my own definitions of Christmas. To me, Christmas is a time when families get together to celebrate the birthday of Jesus Christ. I notice that every Christmas, people seem to be more at peace with each other and I can't but think that Jesus is with us.

All the decorations are the signs of happiness during the season. They create a bright and cheerful atmosphere that seems to reach out and touch me and all who look at them.

Families seem much closer than most times. Every present or smile exchanged shows just how much they really care about each other.

Although there is really no, one, solid definition for Christmas, we will always know what it feels like. All and all, I think that Christmas is anything we want it to be.

Faye Dee Borromeo
Grade 7
Central Middle School

Christmas to me is giving gifts to my family. The greatest gift to my parents is love from me. Their hearts are filled with all my love and joy. I help my mother by dusting and setting the table. I help my grandma and grandpa .

Cheryl Vickers
Grade 3
Furnace Brook School

Merry Christmas

May your holiday be as cheery as the chime of Christmas bells! Enjoy!

THE QUINCY CITY CLUB

Peace

This Christmas, may the world be gifted with eternal happiness, love and tranquility. Joy to all.

Senator Paul D. Harold

Holiday Wishes

There's many good surprises ahead for you and yours this Christmas! Enjoy!

COLPITTS Travel Center
1550 HANCOCK STREET

Greetings

May peace and prosperity, health and happiness be yours in this New Year!

GEORGE Stone JEWELRY CO.
1468 Hancock St., Quincy 773-8769

To all the people who have helped us along the way.

Please accept a Special Thank You and our Best Wishes for a

Merry Christmas

and a

Happy New Year

State Representative and Mrs.

Robert A. Cerasoli

Best Wishes for a Merry Christmas

QUINCY Typewriter Service

"We service what we sell"

5 Maple St., Quincy Sq. 472-3656

What Christmas Means To Me . . .

Christmas Means Fun
Christmas Means Happiness
Christmas was The birth of Gods only Son
Christmas is a Holiday
Christmas is aSpecial day
Christmas is a day full of Joy
Put togather all these things and you get a Very Merry Christmas or
A Recipe For a Verry Merry Christmas
4 Cups of Joy
4 Cups of Happiness
2 Cups of Thoughtfulness
1 4th Cup of Preasent's
2 p.d. of Love.

Take Joy and Love and Mix Togather. Take Happiness and Thoughfulnes and put togather. Bake for 10 minutes Sprinkle with 1 4th Cup of preasents.
Yield over doing this receipe will make you so happy youll go broke

Tina Jandrow
Broad Meadows - Gr. 6

Christmas means gathering with your family, talking with them and having fun. It means giving presents and receiving presents. It means singing carols, sending cards to your friends and family. It means decorating your house and tree. It means celebrating Jesus's birth.

Kristin Woodbury
Elementary Lab
Lincoln-Hancock

*

Christmas is a time of joy,
When you get a lot of toys.
I like this holiday very much.
Because it has a loving touch.
It's a time to give and get presents,
It's a holiday must pleasant.

Lora Lang
Broad Meadows - Gr. 6

Christmas is to give and to receive gifts. It's a time when you could spend time with your family. It's a time when you could share and love. "Christmas is also special because Jesus was born on Christmas day. Its also fun to put up decorations on the tree. Christmas is having fun and having a merry Christmas.

Kimberly Richards
Broad Meadows - Gr. 6

*

Jolly little elves
Ornaments hanging on the tree
Young children laughing.

Nidal Battikha
Sterling - Gr. 6

*

A Baby
Was born and wrapped in swadling clothes
In a manger
On the first Christmas,
To save us from sin.

Deborah Brown
Grade 5
Atherton Hough School

*

Songs
Elves
Angels
Santa
Ornaments
Noel
Snow Men

Gifts
Reindeer
Evergreens
Exciting
Toys
Ice Skating
New Year
Gay people
Snow

Michael Demaggio
Sterling -gr. 6

Christmas is a very special time. I like giving and getting; but little kids of course only like getting. This year my family and I are mostly making Christmas presents. Most important - we love each other very, very, much.

Erin Kinnally
Furnace Brook - Gr. 3

Christmas to me is a time of joy and cheer. For little children it is a time to get presents and see grandparents and other relatives such as aunts, uncles, cousins etc.

Diana Dabrowski
Atlantic Middle - Gr. 8

Christmas is a very special time for me. It is not just the giving and recieving of presents, not the wintery weather outside or the beautiful decorations hanging about other peoples houses. It is a time to spend with your family and friends, so that you can share your happiness and love with others.

Lauren Standring
Central Middle - Gr. 8

*

I like Christmas because I like the Christmas trees and getting Christmas gifts from my friends. I like Christmas because it gives me a good feeling.

Sean Connelly
Lincoln-Hancock - Gr. 3

Everyone's beaming,
Some people are dreaming,
Hoping everything will go right,
For Santa is coming tonight.

Cary Brooks
Sterling - Gr. 6

*

Christmas is full of joy. On Christmas eve, Santa comes to give children toys. He comes down the Chimmey. Down, down, down, on Christms eve. He puts the toys in our stockings. Then up he goes; up, up, up, on Christmas eve. He rides on his, sleigh pulled by reindeer. When it's Christmas again, Santa will come back.

David Khaw
Lincoln-Hancock - Gr. 3

A Christmas Wish

May your Yuletide season ring out with cheer. We hope you all enjoy it to the fullest. Have a merry.

SCHOOL COMMITTEEWOMAN
Mary Collins
and Family

A Christmas Wish...

May your holiday be wrapped up in love, peace and happiness.

harts
fine jewelers

1422 Hancock St., Quincy
773-2170

SEASON'S GREETINGS

May all the joys of Christmas find their way into your heart and home. We're so very glad to have been of service, friends!

DORAN & HORRIGAN
Insurance - Real Estate

25 Commercial St., Braintree 848-9798
19 Billings Road, North Quincy 328-0100

PICK UP A FREE POCKET DATEBOOK

Season's Greetings

From the members of the Quincy Center Business and Professional Association who are working for you in Downtown Quincy.

AGENCY PLUS
ANODYNE MEDICAL SERVICES
ARTERY CLEANERS
BANCO'S
BARKER'S
BARRY, RICHARD P.
BASKIN-ROBBINS ICE CREAM
BAYBANK/NORFOLK TRUST
BEACON FABRICS
BEARDE'S EXXON STATION
BED & BATH OF QUINCY
BERNIE'S FORMAL SHOP
BIG J SANDWICH SHOP
BUDGET RENT A CAR
BURGER KING CORP.
BURGIN, PLATNER & CO.
CAESARS RESTAURANT
CALIFORNIA RESTAURANT
CASUAL CONCEPTS
CATHAY PACIFIC RESTAURANT
CHASE, RICHARD D. & CO.
CHILD WORLD
COLMAN SPORTING GOODS
COLONIAL 1600 RESTAURANT
CONCEPT CAMERA, INC.
CORNER, DANDROW AND CO.
CREATIVE FLOWERS
CUMMINGS
DENNIS, STANLEY R.
DENTAL ASSOC. OF QUINCY
DUNKIN DONUTS
EDSON SHOE
EILEEN'S SPECIAL SIZES
THE FAXON TRUST
FRAMERS WORKSHOP
FRED VILLARI'S STUDIO OF SELF DEFENSE
FRIENDLY FAMILY CENTER
GILE REALTY TRUST
GINA'S SANDWICH SHOP
GINO'S BARBER SHOP
GOODHUE, A.E. CO.
GOODHUE, O'BRIEN & CO
GRANITE CITY ELECTRIC
GRANITE CO-OPERATIVE BANK
GRANITE LOCK COMPANY
GROGAN BUSINESS MACHINES
GROSSMAN INDUSTRIAL PROP.
HANCOCK BANK & TRUST
HANCOCK TOBACCO
HANLON'S MEN'S SHOES
HAROLD, PAUL D.
HARTS JEWELERS
HEAVENLY ROUNDS
HIGH RISE
J.B. OPTICAL & HEARING
JACKSON & SUTHERLAND P.C.
JASON'S LUGGAGE & MUSIC
JEWELRY FACTORY OUTLET
JOHNSON MOTOR PARTS
KEEFE, STEPHEN T. JR.
KINCAIDE'S FURNITURE
KUSTOM -TELEVISION
LERNER SHOPS
McCORMACK, SAMUEL F.
McDONALD'S RESTAURANT
McINTYRE, JAMES R.
MARVEL SHOPS INC.
MAXX, T.J. CO.
MEDICAL ASSOC. OF QUINCY
MILLER STUDIO
MILLER SHOES
MONTILIO'S PASTRY SHOPS
MURPHY KLIGMAN & CO.
NAPOLI PIZZERIA
NORMAN'S ARMY & NAVY
OLD COLONY BANK
P V C
PALUZZI SIGN ADV.
PAPERAMA
PATRIOT LEDGER
PHASE II JEWELRY
PEWTER POT OF MASS.
POSTAL INSTANT PRESS
PRESIDENTIAL PUB
PRONE, JOSEPH G.
QUINCY CABLESYSTEMS CORP.
QUINCY CO-OPERATIVE BANK
QUINCY FURNITURE CO.
QUINCY OYSTER HOUSE
QUINCY SAVINGS BANK
QUINCY SUN
QUIN/WELL TRAVEL SERVICE
QUIRK FORD INC.
RELIABLE SHOE STORE
REMICK'S OF QUINCY
RICCIARDI CO.
RILEY & RIELLY INS. AGCY.
RITE AID CORP.
ROGERS JEWELRY
ROY'S FLOWERS
RYDER'S OF QUINCY
SABINA'S BEAUTY ACADEMY
SAWYERS CAMPUS SHOP
SHANNON, JAMES A.
SHOE TRAP
SIR SPEEDY INSTANT PRINT
SOUTH SHORE ARMY & NAVY
SOUTH SHORE BANK
SOUTH SHORE BARBER SHOP
SOUTH SHORE BUICK
SOUTH SHORE TELEVISION
STONE JEWELRY CO.
SWEETS' N THINGS
TAGS FURNITURE
TAJ COIN & STAMP CO.
TRAIN STORE
TULL, GEORGE M.
TULLIO AND SONS INC.
VIDEO VILLAGE
WJDA RADIO STATION
WENDY'S HAMBURGERS
WICKENS & TROUPE
WOOLWORTH, F.W. CO.
YANKEE ENERGY SAVER
FALLON, KENNETH P., JR.

HONORARY MEMBERS:
McCAULEY, FRANCIS X., MAYOR
DeCRISTOFARO, THEODORE P. COUNCILLOR

What Christmas Means To Me . . .

Christmas Caroling
Happy Faces
Roaring Fires
Icicles hanging
Stockings Full
Toys Wrapped
Merry Faces
Angels singing
Santa Coming!

Kristen Bruno
Sterling - Gr. 6

*

To me Christmas is a time when our whole family gets together to celebrate the birth of Christ.

Christmas is a very special time of year and we exchange gifts to show how much we care about each other. The lights during the Christmas season help contribute to the cheerfulness of some people. Although giving and recieving gifts is fun, and the lights make houses look wonderful, I think everyone should remember the actual reason for celebrating.

Brenda Campbell
Central Middle - Gr. 8

*

Christmas is my best holiday not because we get gifts but because everyone in your family gets together. All your gramothers and grandfathers come too. You have a Christmas party. That's what Christmas means to me. That's why I like Christmas so much.

Veronica Mulkern
Montclair - Gr. 3

*

Christmas is a lovable day and a time to enjoy ourselves. We also go to church to sing and pray. It is Jesus' Birthday.

Gerard Neal
Atherton Hough

*

Christmas means to share and to help other people. Christmas means to buy gifts and give kind thoughts. Christmas means to care. But the most it means, is to remember the birth of Christ.

Lee Giordano
Squantum - Gr. 3

Christmas means a time of love and happiness, at Christmas time you should not only think of you and your family but of the poor people that don't have anyone but themselves. Sometimes at Christmas it is necessary to say a prayer for the poor people. You should not only receive but give. Christmas means having relatives joined together and having Christmas dinner and exchanging presents. Most of all Christmas means being together and caring for other people.

Megan Gannon
Div. 7-1
Central Middle School

*

Christmas is giving and not receiving. It's a day of laughter and fun. It's a day when the stockings are hung. It's a day of gathering around the Christmas tree and singing Christmas carols.

Merry Christmas.

Melissa Stamos
Montclair - Gr. 3

*

Christmas is the time of year. I like Christmas. It is fun to play with our new toys we get from Santa. Christmas means a lot to me. Not only toys we get, we get love and every thing else.

Rose Marie Harris
Montclair - Gr. 3

*

I think Christmas is a time to share. When all of us give our love and care. For those who do not have a present I'm sure Santa will give them one. If Santa does not know about it I feel sorry for that little one.

Yvonne Lam
Montclair - Gr. 4

*

What Christmas means to me? I think that it's a time for love and care for others. Any don't be bad because you'll never get toys. So be good this Christmas!

Stephen Oakes
Lincoln-Hancock - Gr. 3

Christmas is a time of love
and a time of peace,
A time when the arguing
will finally cease.

Christmas is when you buy gifts
for your friends,
A time when the cruelness comes
to an end.

Laura Chiampa
Atlantic Middle - Gr. 8

Christmas is a time for giving and receiving, for singing and playing games and imagining how Santa and his reindeers deliver all of the toys in one night to all of those little children that have been good.

Robert Austin
Sterling - Gr. 6

*

Christmas is a time for joy
Its a time for receiving toys
Christmas is a time to relax
To light up candles made of wax
Christmas is a time to jump and
shout
And not a time for one to pout
For the young ones around
Christmas
Its a time to be good for St. Nickolas
Christmas is a time to set up a tree
And sing favorite carols with
harmony

Jonathan Brosnan
Broad Meadows - Gr. 6

*

Christmas means loving things like my parents.

Joseph Ruscio
Parker - Gr. 1

*

Christmas means being happy because you get lots of toys and clothes. It also means we could have a snow storm and use the sled that we got from Santa Claus.

Susan McGonagle
Atherton Hough

*

To me Christmas is a holiday of love and joy, gifts and presents and best of all Love.

Eugene Krass
Montclair - Gr. 3

Christmas means a special holiday. You get lots of presents from Santa. And Rudolph is on top of the roof.

Anthony Licciardi
Parker - Gr. 1

Christmas is when Jesus saved the whole world.

Chucky Billikas
Parker - Gr. 1

*

What Christmas Means To Me. The baby was born on the first Christmas we had. Mary was so happy on that day. That was the best gift Mary ever had. And Mary named the baby Jesus. And she loved him so much. And Jesus got a gift too he got so much love from every person. In the world. Every person comes to the Baptised Church. The end

Dorothy Colleton
Snug Harbor - Gr. 3

*

Christmas time is my Favorite holiday. I like Christmas because you get, presents.

I ride in Santa's Sleigh. I like the music. On Christmas Eve there is not a sound. You could not here a dog.

On Christmas I got a silver dollar.

Jennifer Masters
Furnace Brook - Gr. 3

*

What Christmas Means To me. Christmas is when you get presents and the family is together and all get presents. You go to someone's house and also you celebrate Jesus' Birthday.

Kelly Reilly
Snug Harbor - Gr. 3

*

Christmas is a giving season. People think you just receive. It is a tradition in our house that every Christmas Eve relatives come to visit. It's something like Christmas "Italian style". All the younger relatives take time to sit down and respect older relatives. There is food all over the place. It is mostly Italian. Around nine o'clock we open presents. We don't get settled until ten. I kiss everyone goodbye. Christmas means to me LOVE.

Christine Carroll
Grade 5
Daniel Webster School

Christmas means believing in Santa Claus; buying presents for my mom and dad, and calling my grandmother and grandfather.

Dawn McMurdy
Atherton Hough

*

Christmas means thinking about the baby Jesus in his cradle with Mary at his side, and the shepherds giving Him gifts.

David Campbell
Squantum - Gr. 3

*

I like Christmas because it's quiet and pleasant. It's a holiday. You can go outside and go sleding. You get presents. You sing songs and go outside and shovel.

George Duncan
Furnace Brook - Gr. 3

*

Christmas is a time of joy
For every little girl and boy.
The Christmas tree is bright,
It gives off a tremendous amount of
light.
All the stockings filled with toys,
For all little girls and boys.
Everyone filled with glee,
And that's what Christmas means to
me.

Jeff Ward
Central Middle - Gr. 8

*

Christmas means the time of year, when there's joyful thoughts, full of cheer.

Being thankful for what you have, and not being vain about what you should have had.

Decorating takes careful thought, a beautiful Christmas tree is what we sought.

Getting into the spirit of things, what a happy feeling this brings.

A million gold coins, that's what it's worth, celebrating this day of Christ's birth.

Beth Ryan
Central Middle - Gr. 8

*

I think Christmas is very nice. This Christmas I might write a letter to Santa. Every Christmas to me is fun and I think this Christmas will be just as much fun! I hope to get a mini-Galaxian game this Christmas. I am very hopeful. Christmas is full of joy.

Samuel Kwan
Furnace Brook - Gr. 3

*

Christmas means when there is a christmas tree to decorate, and stockings filled with toys. There are lots of gifts under the tree. That day we visit my grandmother and open our gifts.

Michael McAleer
Atherton Hough

*

Christmas means gifts to me. It also means giving gifts to my cousins, my dog, and my sister. It makes me happy to see all my aunts and uncles on Christmas night.

Kevin Keane
Atherton Hough

MERRY CHRISTMAS
from Edie's SWEET SHOPPE
555 Hancock St., Wollaston
Hours: Tues-Sat 10-5, Wed til 9 471-0114

We have the Finest Quality
Hand Dipped Chocolates
Several Assortments Available

10% Senior Citizens Discount
Wednesday & Thursday

Best Wishes
We know we're on the right track when we say, "Happy holiday!"

Councillor
JAMES SHEETS

Happy Holidays

Rep. Thomas F. Brownell
and Family
Karyn, Margaret, Santa, Brian,
Tom, and David

HELLO
Christmas drums up the best in people. Enjoy this special time to its fullest.

SOUTH SHORE BUICK
50 Adams St., Quincy 770-3300

To All
Our Friends
Best Wishes
for
Happy Holidays

Encore
The Quality Consignment Shop
68A Billings Rd., No. Quincy

CHEERS

We're just bursting with joy and best wishes for you and your family on this happiest of holidays.

QUINCY
FURNITURE
1604 Hancock St.

What Christmas Means To Me . . .

Christmas to me is very special. When Christmas comes, it's a time for families to come together to share the love and happiness they have for each other. It's a time to think of Jesus' birthday and for what he did for us. It's a time to be grateful for what we have when Christmas comes. People think of buying presents and exchanging them to show their love, but to me Christmas is more. It's having my family all together and having fun opening the Christmas presents all together!

Adriana Bagie
Daniel Webster - Gr. 4;

What Christmas means to me is people praying at dinner time and relatives giving and receiving presents happily. It also means friends and relatives sitting near the decorative tree talking pleasantly with soft Christmas music playing. That's what Christmas means to me.

Denis O'Connell
Montclair - Gr. 5

*

I love Christmas time, not because of all the presents, but because its just a special holiday to me. I usually get together with my whole family and celebrate. I also love all the decorations. The lights are so pretty and bright, I like the way they shine in the night. Merry Christmas.

Kelly Lawdy
Lincoln-Hancock - Gr. 2

Christmas is a time when families get together and give their loved ones presents, a time when we have a nice dinner celebrating on the day when Christ was born. Christmas is a time when we give, not expecting a return. Christmas makes me feel happy and sad; I feel happy when I get presents, sad when I think about starving people with no money. I'm very fortunate to be getting presents where there are kids who get nothing. I figure that I have much to be greatful for.

Ann Anderlionis
Atlantic Middle - Gr. 8

*

Christmas means giving and sharing gifts with other people. When giving gifts, its not the price that counts but it is the thought that counts the most.

When receiving, the thing that counts the most is thanking the person that gave you the gift. Christmas is a time for families to rejoyce and see people they haven't seen in a while.

K. Ellis
Point Middle - Gr. 8

*

A tree
Decorated nicely
In my living room
The night before Christmas,
For Santa Claus.

Joan Conley
Grade 5
Atherton Hough School

God's spirit comes down to us. 'Angels come down too. One big star shines down on Jesus. Everything is beautiful.

Alan Morse
Parker - Gr. 1

*

Christmas is a special time of the year. It's a time to get together with the family. It is a time to think of sick and poor people. People go shopping at Christmas time. It's a time when little children go to whisper in to Santa's ear.

Laurie Lund
Squantum - Gr. 5

*

Christmas is a time to love and share. When I put up my Christmas tree, I have a nice feeling. I just think it's Christmas time again! It's time to give and share. It's time to get presents. Christmas is beautiful.

Angela Favaloro
Parker - Gr. 3

What Christmas means tome is Santa and love and gifts and Jesus' birthday specially love and Santa.

Kelly Stewart
Snug Harbor - Gr. 2

Christmas means a tree all decorated and all my relatives coming over. All my little cousins hop out of bed and rip open their presents.

All Christmas day my mother is cooking turkey, macaroni, and the desserts.

Helping my mother set the table and getting all dressed up is what Christmas means to me.

But most of all, it means loving and caring.

Kristen Luosey
Montclair - Gr. 5

Christmas means to love each other.

Kim Tow
Parker - Gr. 1

Christ is born on Christmas.
He and Mary were in a manger.
Jesus said, "It is nice to share",
Santa Claus said, "Merry Christmas".

I hope everyone gets the gifts they wanted and I wish everyone a very Merry Christmas.

Kim Totten
Grade 3
Daniel Webster School

*

A joyous time,
Where we celebrate Jesus' birth,
With music, dance, food, giving, and
Sharing and especially, the
Love we give!

A lot of love is better
Than any gift, for that's what Jesus
wants.

Thats what Christmas means to me.

Janet Reane
Elementary Lab
Merrymount School

Yuletide Greetings

We've a sleighful of holiday wishes to all our good friends and neighbors. Be merry!

Councillor and Mrs.
LEO J. KELLY

MERRY CHRISTMAS

to all our friends and neighbors from all of us at

BURGIN PLATNER INSURANCE

1357 HANCOCK STREET
QUINCY 472-3000

Seasons Greetings

Thank you for 57 years of patronage

JASON'S

Luggage & Music Shop 1514 Hancock St. Quincy

Dr. Romulus DeNicola · Peter Stockless · Mickey Morris · Barbara Daly · Paul Daly · Irene Warren · Debbie Marsh · Carlo Mugniotti · Kathy Torney · Cindi Lane · Clare Donelin · Evie Larson · Thomas Donelin · Danny Warren · John Coakley · Karen Daly · Michelle Daly

Seasons Greetings To All Our Friends

Blackwood PHARMACY

663 HANCOCK ST., COR. BEALE, WOLLASTON, MASS.
PHONES 471-3300 OR 773-7265
Hours: Mon - Sat 9 - 8 p.m. Sun 9 - 5 p.m.

Come On In And Visit

Mrs. Santa Claus and Her Helper, Merrie Christmas, Will Be In Our Lobby To Greet All Children, Young and Old and Carry Greetings Back To Santa.

Wednesday - Dec. 22nd 10 am - 12 pm and 1 pm - 3 pm
Thursday - Dec. 23 1 pm - 6 pm

Colonial Federal Savings
and Loan Association of Quincy
15 Beach St., Wollaston
471-0750

What Christmas Means To Me...

Christmas is a time of love, beauty, and worshipping. It's a time for enemies to become friends, problems to be solved, and Christ's magic to fall upon us.

Christmas Day brings many, "Merry Christmas's" many, "Thank You's," and many thoughts to be shared with your loved ones. That's what Christmas means to me.

Matt Norton
Grade 7
Central Middle School

On Christmas you should be delighted because of all the things you get. Christmas is a time when people give presents to each other. When Christmas comes around every year, we give presents to poor people around the world. I like Christmas because I get presents and it's a time of sharing. Christmas is special to me because my family gets together to open presents. I hope that all the poor kids around the world have a nice Christmas, also Merry Christmas to all the kids everywhere.

Jimmy Bryan
Parker - Gr. 5

I think Christmas is important when everyone gets together. When Christmas is coming I am joyful. Christmas morning I always wake my mother, father and my baby brother at 6:00. But my father says to wait till 7:00. I am very happy when I see what I get. The next day I play with my toys.

Lisa Gaicia
Furnace Brook - Gr. 3

★

Christmas is when we thank the Lord for all the gifts he gives us. We thank Him for food and most of all for our Mother and Father.

James Shaw
Squantum - Gr. 3

★

Christmas is a holiday. We get Christmas trees. A lot of people eat a big dinner. I have fun puting the bulbs on the tree. Christmas trees are pretty. I get gifts under the Christmas tree. It is a lot of fun. I give gifts to omy relatives. I like to give cards to people.

Robby Ryan
Lincoln-Hancock - Gr. 3

★

What Christmas Means to me is Lots of gifts to me.

Shawn Herron
Snug Harbor - Gr. 2

What Christmas means to me isn't just presents. Christmas is when famalies get together to celebrate the coming of Jesus. Christmas means love and happiness, its when families get closer together than ever! Christmas is my favorite holiday because there's singing, joy, and happiness.

On Christmas night, we always have fun. I'd say that Christmas is my families favorite holiday. That's what Christmas means to me.

Stephen McCole
Elementary Lab.
Merrymount

Christmas means to me, Love God, give God love. Have good times at Christmas and love God a lot.

Miyon Park
Parker - Gr. 2

Christmas means happiness, joy, and laughter of children,
Christmas means giving and receiving,
Christmas is celebrating Jesus's birthday,
Christmas means visiting friends and family.
It is singing Christmas carols,
It is decorating your house, and tree.
It is watching lights on the tree,
Most of all, Christmas is waiting for Santa Claus.

Heather Fichtner
Elementary Lab.
Lincoln-Hancock

★

I like giving gifts to my family. I like the white snow on the ground. I like the bright lights on the Christmas tree. I like the star on top of the Christmas tree. I like sliding down hills in the snow. I like opening my presents Christmas morning. I like the Christmas wreaths.

Christy Ellington
Lincoln-Hancock - Gr. 3

★

Christmas means to love and care and share.

On Christmas you give and help other people. And the most important thing, it is Jesus' birthday.

William McCallum
Squantum - Gr. 3

Christmas is loving and sharing,
Being joyful and caring.
Christmas is trying to be kind,
Acting with all the goodness inside that you can find.
Christmas is forgiving enemies and all,
Christmastime is time to be nice,
And time for all your kindnesses to stand tall.

Jeffrey Cluett
Furnace Brook - Gr. 5

What Christmas means to me is Santa and Miss Lynch.

Edmund Kenney
Snug Harbor - Gr. 2

★

To me Christmas is a time to care.
Full of love you want to share.
Christmas is a time to give,
It's the best way to live.
It's full of happiness and joy,
We get lots of love and toys.

Karyn Mosher
Elementary Lab
Squantum School

★

Christmas time is when we give,
And when we receive too.
It's a special holiday.
We have guests over to celebrate.
But most of all, it's Jesus' Birthday.
That's the true meaning to me.

Ellen Spadorcia
Elementary Lab
Merrymount School

★

Christmas is happy because poor people get gifts and it is Jesus birthday.

Kevin Monaghan
Snug Harbor - Gr. 2

★

Christmas is a time of joy, when you get a lot of toys, I like this holiday especially because you decorate the Christmas tree. Santa comes on Christmas Eve., and puts presents under your tree. This is my favorite day, this is all I'm going to say.

Sarah Joyce
Broad Meadows - Gr. 6

★

Christmas means thanking God for Christmas time.

Peggy McGowan
Parker - Gr. 1

Christmas is a day to share and not to fight. It is to buy friends and relatives gifts. Christmas is a day to be kind and friendly to everyone you meet. It is a holiday from school for us kids. Jesus was born on Christmas and that's why we have off from school. That's also why we celebrate Christmas and give presents and give gifts.

Christmas is a day to forget and forgive other people who hurted you. To remember good things not bad. To be happy not sad. It's also a day to remember Jesus on his birthday.

Jimmy Lopes
Point Middle - Gr. 8

★

Christmas means presents, a tree, and being thankful for my mother.

Lisa Archibad
Atherton Hough

★

Christmas means that there is no school. We get toys and stuff in our stockings. It also means decorating.

Richard Buckley
Atherton Hough

★

It is fun opening the present together with my family on Christmas. It is nice to have a Christmas party at my nanas house.

Michael Lachance
Atherton Hough

★

Christmas giving love and taking love. Its not the gifts that count, but I still love the gifts.

Sean Vermette
Montclair - Gr. 3

★

Christmas is good because you can love people! And, you can be with your family and love them.! also, Christmas is fun with your family! If you don't have your family there won't be any Christmas!

Michael Siteman
Lincoln-Hancock - Gr. 2

★

It's time to celebrate. It's time to love each other. You receive presents.

Justin Larkin
Lincoln-Hancock - Gr. 3

★

Christmas is a fun holiday which lots of people like,
They get a lot of toys even a bike!

Christmas is fun to play in the snow,
They'll all want to stay and never want to go!

Baby Jesus was born on Christmas day,
Everyone knows in everyway!

All the boys and girls want it to stay,
But it can't because it has to go away.

Amy Wong
Montclair - Gr. 3

★

Christmas is fun and joy. Some people celebrate Christmas. Christmas is my favorite holiay because you get toys. I like Christmas. Don't you?

Daniella Principe
Lincoln-Hancock - Gr. 3

Seasons Greetings

Wishing you a happy holiday season filled with beautiful moments and many cherished memories.

Quincy Savings Bank
Your REDi SERVICE BANK℠
Braintree, Hanover, Norwell and Quincy
Member FDIC/DIFM

A Merry Christmas and a Prosperous New Year From the Working Family at

FOLEY
Chrysler-Plymouth
"The Biggest Little Dealer in the World"
330 Hancock St., N. Quincy 328-5400

Season's Greetings

BOSTON
DUXBURY
PLYMOUTH
MARSHFIELD
SOUTH DENNIS
WEST HYANNIS
MILTON • HANSON
HANOVER • HINGHAM
BROCKTON • COHASSET
QUINCY•NEEDHAM•CANTON
SCITUATE•WHITMAN•HYANNIS
WEYMOUTH•SANDWICH•FALMOUTH
WEST BRIDGEWATER • WEST ROXBURY

Jack Conway REALTOR

CONWAY COUNTRY

SANTA IS A CLEANER PERSON.

Once each year, Al Almquist, our regular driver, gets some time off and Santa fills in for him. Merry Christmas and Happy New Year from the 125 loyal employees of Dependable Cleaners and Launderers.

What Christmas Means To Me...

Love, giving. I love it. I rip open presents.

James Townsend Jr.
Snug Harbor - Gr. 4

★

Christmas is when Jesus was born. We're celebrating to give Jesus thanks. We give and sometimes get presents. Christmas is fun. Jesus made our lives and we thank him. When we are born we get baptized to go into Jesus family.

Kristen Richards
Snug Harbor - Gr. 4

★

Roses are red
Violets are blue
Here comes Christmas
And St. Nicholes too.
Down the chimney he will come to leave for Johny a shiny new drum
For Jane he'll leave a brand new doll
And to us he'll shout
Merry Christmas to all.

Brian Celluci
Broad Meadows - Gr. 6

★

I'm dreaming of snow falling,
And Santa Claus calling, Ho Ho Ho,
As the bell jingles
And my heart tingles
From dreams of candy canes and presents.

James Allen
Sterling - Gr. 6

★

Christmas is a time for fun
It is the day that Christ did come
We celebrate this in many ways
From singing songs to watching plays.

Francine Musse
Broad Meadows - Gr. 6

★

To me, Christmas means happiness when putting up the Christmas tree for presents to be under it and for poor people to at least have some food to eat. Christmas also is the joy of giving and being with your family. The enjoyment of seeing my family opening there presents makes me happy.

Robyn Hemphill
Central Middle - Gr. 6

On Christmas day our family is together. We have a nice Christmas and get lots of nice gifts on Jesus' birthday.

Michelle Merrill
Squantum - Gr. 3

★

Christmas means going to a large hall, meeting all of my cousins, seeing Santa Claus, eating candies, and singing. I just love Christmas!

Scott Campbell
Sterling - Gr. 6

★

See the baby in the manger sleeping.
As the shepherds kneel before him,
And angels sing loud praises from above.
The wise men saw the star and followed it far.
To find the baby in the manger.
And when they found him they gave him,
Gold, frankincense and myrrh.

Julie Feurtado
Montclair - Gr. 4

★

I think Christmas is fun.
I like to have a role and a bun.
It is fun to leave cookies for Santa and yarn for his wife.
Santa will soon come down the chimney with his pipe.
I will give the reindeer carrots.

Laura Felker
Furnace Brook - Gr. 3

★

Christmas means happiness, having relatives to visit, having my sister home from college. Christmas also means haveing a Christmas tree and sometimes snow. It's giving and seeing someone's face light up with pleasure. Christmas is beautiful and everyone is happy during the Christmas Season.

Robin MacInnis
Daniel Webster - Gr. 5

★

Jolly old Santa,
Ornaments on the trees,
Lollypops to eat.
Laughing children.
You having fun opening presents.

Kristen Belmont
Sterling - Gr. 6

On Christmas we should be joyful and thankful for the family we have, the clothes we wear, and the house we live in. It means to have decorations up so everyone can see them. We can receive and give presents too. Some people do not have these things and don't have a Christmas like us. That's why we should be thankful for the things we have.

Linda Ellis
Parker - Gr. 5

What Christmas Means To Me. It means giving and receive. but the best of all Jesus was born. I belive Jesus is nice because his father was very nice and they make miracles happen. I am glad Jesus came in the world.

Jennifer Ryan
Snug Harbor - Gr. 3

★

Christmas is a time to share with people you love. It's a time to wake up and share the gifts you received. It is a time to go over your relatives to have dinner and play games all night and go home real late.

Sonya Gruchy
Broad Meadows - Gr. 6

There it was the perfect gift, a handmade maple wood doll house. Something I always wanted. It had every thing from real glass windows to a garage door that really opened. It wasn't that it was that expensive but it was mine and just the right size for the dolls I had in mind.

Later on that day the people started coming, one after the other, all admiring my perfect doll house. But the whole time all I observed was the way my 6 year old cousin looked at the house her eyes seemed to light up. The present I had gotten her wasn't that bad but deep inside I knew what I must do. When it came time to give out the presents I told my cousin to close her eyes then I led her right to my doll house. When she opened her eyes she knew what I ment, the doll house was hers to keep. That's what Christmas means to me, more giving not recieving.

Pam Joruch
Point Middle - Gr. 8

★

It is fun to celebrate Christmas. It is Jesus' birthday. We give thanks to Jesus.

Carl Boomhower
Lincoln-Hancock - Gr. 3

Christmas means happiness and joy because Jesus was born on Christmas in a stable. You give love to Jesus and share and play with others. I hope I get lots of presents. I am going to give lots of presents.

Brenda Stapleton
Lincoln-Hancock - Gr. 3

★

Christmas is the time when it is Jesus' birthday but I get the presents. But the true meaning of Christmas is having Christmas spirit and giving to other people. On Christmas Eve we go to our grandmothers' house and on Christmas we go to our other grandmothers' house. Christmas is a time to get together with your family and friends. Christmas is a time to remember your good times.!

Matthew Sullivan
Daniel Webster - Gr. 4

★

One night I heard Santa Claus come down my chimney. I came down stairs from my bedroom and saw him. I left him some cookies. He ate them all. Then he went out side, got on his sled, and flew away.

William Brown
Furnace Brook - Gr. 3

Quincy Cablesystems would like to wish the People of Quincy the Happiest of Holidays and a most prosperous New Year

Quincy Cablesystems 471-9143

OUR FOUR OFFICES

George Thompson - Ron Downing - Dave MacCoy

Ron V. Cindy
Annemarie Beth
Tyna Pam
Bonnie Laurie D.
Judy B. Antoinette
Kathy B. Polly
Hank Audrey
Susan B.

Dolores Bev J.
Lori L. Marie K.
Flora Bill
Anne G. Virginia
Marge Peggy K.
Eleanor Emily
Fran Elaine M.
Sandy

John Linda S.
Susan McG Bruce
Candy Christine
Joyce Lisa
Linda P. Shirley
Donna Jan
Peggy R. George J.
Judy R. Lisa
Joan

Norma Joanne
Diane Elaine L.
Janet Marie Mac.
Bev C. Lee-Ann
Anne D. Kathy P.
Carol Rene
Pauline Evelyn
Enid Peggy Z.

Wish You Happy Holidays

383 Bridge Street
North Weymouth

372 Quincy Avenue
East Braintree
Banking Centre

295 Washington Street
Weymouth

47 Washington Street
Weymouth Landing

Girl Friday WEY-BANK TELLER

OUR AUTOMATED TELLERS ARE OPEN CHRISTMAS EVE AND CHRISTMAS DAY.

Holiday Closing Hours

So that our employees may spend Christmas Eve and the holiday weekend with their families, all our offices will close at 3:00 p.m. Friday, December 24th and remain closed until Monday Dec. 27th

(Includes Walk-Up Windows, Drive-Up Windows, Lobbies)

Do Your Banking Early

WEY-BANK WEYMOUTH SAVINGS BANK

843-3008 337-2700

What Christmas Means To Me . . .

Christmas is a time of joy
For laughter and giving
And fun for every Girl and Boy
It makes people happy
To know someone cares
It makes things great
For a person who shares
It isn't a time nor a place
But, yet, a feeling
That shows on your face.

John Lutts
Central Middle - Gr. 8

*

Jesus was born in a cradle on Christmas. You get presents on Christmas. When you stand under mistle toe someone might kiss you.

Heather McMurdy
Lincoln-Hancock - Gr. 3

I like opening my Christmas presents the best. Our family always does a lot that day. We open our presents in the morning. After we've all opened our presents we go to church. Then we go over to my grandmother's for roast beef dinner. There's one more thing I'd like to say - Merry Christmas!

Robert Dodd
Daniel Webster - Gr. 5

Christmas means to me something that might be red or green, purple or blue or maybe something that might do; like a new pair of shoes or even a toy soldier or maybe a calculator that tells the answer to 1+1 or 1+2. But when I think of Christmas I think of you.

John O'Connor
Snug Harbor - Gr. 4

Christmas
A day
you get toys
you decorate the tree
it's a very special day.

Stephen Hennessy
Snug Harbor - Gr. 4

*

Christmas is a time to give and get. A day to share love with love ones. We love Christmas for it comes once a year. We get gifts from a guy named Saint Nick. That's what I know.

Mary Ann Collerton
Broad Meadows - Gr. 6

*

Christmas is a day of joy. People get together and start to carol in the night. Then the next morning our family will visit and exchange gifts with one another. After the day is over, we remember this day and wait for this jolly day to come back again.

Beth Ross
Montclair - Gr. 5

*

Do you know what Christmas is for? Santa Claus but the most important is Jesus's birthday. I want Santa Claus to come on my roof.

Robert Wilkosky
Daniel Webster
Daniel Webster - Gr. 2

*

Christmas means giving presents to your friends and them giving presents to you. Christmas also means caring for people, to help get better on Christmas Day.

Scott Conant
Snug Harbor - Gr. 4

Christmas means love and joy and getting lots of presents but the greatest thing about Christmas is being home with your family.

Sean Donovan
Montclair - Gr. 5

*

Christmas is a time to give and to receive. It is a time to care about others. It is the time to put milk and cookies on top of the fire place. Christmas is a time to visit relatives.

Marie Leslie
Squantum - Gr. 4

*

What Christmas means to me
Is Santa Claus and a Christmas tree. Helping others who really need it. Christmas time, you just can't beat it!

Rachael Kipp
Daniel Webster - Gr. 5

*

Christmas is a very happy day.
Children sing and play.
Snow glistens in the sun.
It is a sight for every one.
Though it only comes once a year
Give Christmas one big cheer.

Lisa Brangiforte
Grade 6
Sterling School

*

Yesterday I asked my mother if I was going to get a lot of presents this Christmas. She said it's not the amount of presents, it's the spirit of Christmas that counts.

Kristin Egan
Grade 6
Sterling School

*

To me Christmas means the time when Jesus was born. I should be thankful and I am. It also means to me loving and caring for each other. Christmas doesn't mean just toys under the tree. To me it means a lot of other things too.

Joetta Hauser
Squantum - Gr. 4

*

I like Santa because he gives us toys. Christmas is fun because Santa has toys for us. Santa puts candy on the tree. "Hi Santa, can I have a doll for Christmas"? asked Colleen.

Colleen Gallagher
Daniel Webster - Gr. 2

Christmas means that I'll have some joys and get some toys, then celebrate Jesus' birthday with food and cheer. On Christmas I will see my grandmother, she will come to my house. I also like Christmas because we have no school and that gives us more time to play with our new toys.

Ricky Cashman
Daniel Webster - Gr. 4

*

Christmas means a lot to me. When every one is happy then I am happy too, especially when everyone open's their presents. It is fun to find out what they got. That's what Christmas means to me.

John Quinlan
Broad Meadows - Gr. 6

*

Christmas is a time to love someone. It is a time to be happy and to do good things.

Keith DeJoy
Squantum - Gr. 4

*

Sharing and caring and helping people is what Christmas means to me.

Jonathan Madden
Squantum - Gr. 3

*

Christmas means to me,
A lot of cheer and glee.
It means children singing,
and lots of giving.
It means Santa with a rosy cheeck
And children trying to catch a peek.
It means love and honor with heart and soul
And money put into the Christmas bowl.
Hatred and cruelty are far away,
Because every one loves this day.
Christmas means children laughing around the tree
As far and wide the eye can see.
Being alive and free on this day,
Makes it a true holiday.
Anyone who has a heart can tell,
That this day will forever dwell
Christmas means the most to me
Not just the receiving and giving
It means love and charity are still here.
And will forever stay year after year.

Kevin DiCesare
Central Middle - Gr. 7

Every Christmas essay I've read always starts the same way. Christmas isn't Santa Claus and the Christmas tree. It's generously accepting what you get and giving what you can and so on and so on.

Well I think is a bunch of junk when people say that.

I think trimming the tree and decking the halls is every bit as much important. Santa Claus I think is great because it gives kids something to dream about and talk about. Decking the halls and decorating the house makes me feel Christmasy when I see my house. Trimming the tree is just plain old fun! And the Christmas dinner brings the family together and gives me a warm feeling inside.

Christmas celebrates Jesus's birth and of course that's important. But we must all remember that it's the Christmas spirit that counts. We are still honoring the birth of Jesus Christ the son of God.

Danny McLaughlin
Central Middle - Gr. 7

*

Christmas means a lot to me because it's a time when Christ was born and let peace come to the world. Christmas is not just giving and opening up presents. It's christ's birthday and we should be happy for all the things he has done for us.

Debbie Hall
Broad Meadows - Gr. 6

*

To me, Christmas means,
The spirit of giving.
Spending time with my family,
Sharing the joy of living,
Wrapping up presents,
To give to mom and dad,
Hoping Santa will forgive me,
For the times I was bad,
There's a special feeling,
No one can buy,
No time for pouting,
No time to cry,
Singing with Carolers,
Laughing with a friend,
Wishing that Christmas
Would never end.

Jennifer Fay
Central Middle - Gr. 7

*

I like Christmas because it is fun. Christmas is a special time. Santa likes kids.

Matthew Dwyer
Daniel Webster - Gr. 2

*

Christmas is about people. All people think about things like toys but some people think about God.

Jason Keith
Squantum - Gr. 3

*

Christmas means that the lord has been born. And when he was born everyone adored him as he lay there in the hay. Christ, their king made them want to sing. Everyone brought gifts that he would adore.

Paula McDonough
Squantum - Gr. 3

Seasons Greetings

MERRY CHRISTMAS

CHANUKAH Greetings

To Old Friends And New
Go Our Sincere Wishes
For A Warm,
Wonderful Holiday

The Quincy Sun

THE QUINCY SUN STAFF

HENRY BOSWORTH

LINDA BOSWORTH
CHERYL BURNS
EVE CONNELL
TOM HENSHAW
MARA LANDY
MURIEL LYON
DEBBIE McCARTHY
NANCY McLAUGHLIN
DON McRORIE
VIRGINIA MOORE
MARJORIE NASH
MARY O'KEEFFE
CHARLES ANDERSON
DOROTHY BOSWORTH
DAVE GILLOOLY
JOHN NOONAN
STEVE O'GARA
BILL PEVEAR
TOM SULLIVAN
MARY WOODFORD
PETE ZOIA

AND OUR 400 QUINCY SUN NEWSCARRIERS

SEASON'S GREETINGS

Francis Anselmo
School Committee

Merry Christmas

We're trimming the season with all the best for you and your loved ones!

FLAVIN & FLAVIN INSURANCE

1085 Hancock Street, Quincy

CHRISTMAS JOY

Holiday happiness comes in all shapes and sizes. May yours be filled with lots of surprises!

from
Councillor and Mrs.
Ted DeCristofaro

Christmas Joy

May the light of the Yuletide holiday guide the way for everyone.

RILEY & RIELLY

Insurance Agency

1050 Hancock St., Quincy

What Christmas Means To Me . . .

Christmas is a very special holiday. Not just to me but to everyone. Christmas is a time for caring and thanking the ones you love. We give them presents to show them how much we care. The most important thing about Christmas is that it was the day Christ was born.

Robin Oyer
Broad Meadows - Gr. 6

★

Christmas means to give the people you love a gift and say thanks for being there. It means to go to Mass on Christmas night and thank the Lord for all the good things you have, and for having people who care about you alot. It means happiness and love to me.

Cathy Macauley
Broad Meadows - Gr. 6

★

Christmas is not just buying and getting gifts. It is Jesus' birthday.

Christopher Connor
Squantum - Gr. 3

★

Christmas is a time to give. It is very fun on Christmas day. When you come down stairs, you can see all the presents under the Christmas tree. Some people like to have real Christmas trees, and some have fake. Either way its good.

Kerry Torney
Montclair - Gr. 5

★

I think that Christmas is not just receiving gifts. It is giving gifts too. You can have fun getting the gifts for other people because you get to go shopping. There are other things about Christmas also - like decorating, singing Christmas Carols, trimming the tree, and **most** of all, thinking about Christ and his birthday. I like Christmas because the family gets together. That is what Christmas means to me.

Maria Passalacqua
Furnace Brook - Gr. 3

★

When Jesus was born. It also means for us to be kind and loving and to care for one another.

Mark Rische
Squantum - Gr. 4

★

Christmas is the best time of the year and it is my favorite holiday. People say that it is better to give then to receive. Our family puts lights in the windows and a wreath on the door. We have a Christmas tree and decorate it with candycanes and tinsel and many other ornaments. Christmas is a lot of fun and I like it very much! I wish it was every month.

Justin Doyle
Montclair - Gr. 5

What Christmas means to me is getting together with my cousins, aunts and uncles, and Grandparents. Christmas is not just a time for getting gifts. It is also a time for giving gifts. When Christmas comes I like to decorate the tree and wrap gifts. I also like it when we sit in the living room and open presents. I like to open the gifts, and it is fun seeing other people having a good time. I like having a Christmas feast!

Jeannette Currie
Furnace Brook - Gr. 3

★

I Believe in Santa Claus.
I Believe that Santa Claus is a spirit of love and giving that Covers the earth every December.
God's own son was a gift of love to us in December. I Believe that our gift to him should be to carry the wonderful Christmas spirit of love and giving thru-out the other eleven months.

Wendy Willhauck
Montclair - Gr. 5

★

When Christmas comes it's a day when you give and receive presents. I love Jesus because he takes good care of us.

Charleen Bouchard
Grade 2
Daniel Webster School

★

I like Christmas because we celebrate Jesus's Birthday. Christmas is my favorite thing!

Katie McCarthy
Grade 2
Daniel Webster School

★

Christmas is a fun time for boys and girls.
Santa is nice to boys and girls.
I love Santa.

Tracy Mary Gagnon
Grade 2
Daniel Webster School

★

Christmas means happiness, laughter and joy.
Not just a gift or a brand new toy
Christmas means giving, loving and caring.
But most important of them all is sharing!

Jennifer Bellanich
Lelementary Lab
Lincoln-Hancock

★

What Christmas Means to me you get lot of toys. It is Jesus' birthday on Christmas.

David Greenwood
Parker - Gr. 2

Christmas is my favorite holiday. It is a time when people get together at my house for a party and people are in good cheer. It is a time when people, even strangers, say "Hi" to each other on the street. I think it is a holiday that brings people together. Christmas is that time of the year when wars are stopped and arguments are held off until another day. It is a time when the whole world is at peace at the same time. This is what Christmas means to me and why it is my favorite time of the year.

Melissa Flaherty
Central Middle - Gr. 6

The crimson colored star,
Upon the manger shone,
And as a weary world looked on,
Oh, how that star it glowed!
Soft was the baby sleeping,
While all the animals looked peeping,
Around the manger walls,
To catch a glimpse of him,
Golden banors flowing,
Golden trumpets glowing,
While every single angel,
Sang praises to his name!

Nicole Mahoney
Montclair - Gr. 4

★

It is a time when Christ was born. We celebrate Jesus' birthday.

Dennis Deno
Squantum - Gr. 3

★

Christmas means to me what it means to almost everyone. It is Santa Claus coming to your house, and joy and happiness and the birth of Jesus Christ in that manger of hay.

Mark Evans
Squantum - Gr. 3

★

A time for joy and love, and my family gets together. It is important to everyone even if you don't get what you want. If you knew about Christmas you wouldent ask fer much.

Ann Marie Boyle
Broad Meadows - Gr. 6

★

Christmas mean's Christ's birthday. It's happy time of the year and people get together familiys get gift, there happy. Thats what Christmas to me

Mike Horrigan
Broad Meadows - Gr. 6

It is a spirit a nice holy spirit. It is a nice time of the year. It means cousins coming over and a lot of food. It is so good that it is Jesus birthday. That's what Christmas means to me.

James McDevitt
Central Middle - Gr. 6

★

Christmas means to receive presents and to give presents. It is fun to get to gether with your relatives and to play with toys.

Steven Clark
Squantum - Gr. 4

★

I love Christmas, it is nice. I get presents. I Love Jesus.

Joan O'Connor
Snug Harbor - Gr. 4

★

I like Christmas because I get to give gifts and I get them and Jesus was born on Christmas Day.

Kimberly Anne Wilson
Snug Harbor - Gr. 4

On Christmas I go to Cape Cod to my Grandmother's house. I think Christmas is a time for sharing, loving, giving gifts, and getting together. When I get there I play with my toys.

Andrew Vereziano
Furnace Brook - Gr. 3

★

To me Christmas is a time for sharing. It is a time for Jesus' birthday. It is a time for getting together. I like Christmas. It is a fun time of the year. Christmas is my favorite time of the year.

Juli Stranberg
Furnace Brook - Gr. 3

★

Christmas means to me sharing, giving, and loving. It was a time when Jesus was born. On Christmas the Star makes you feel like you are in heaven.

Michelle O'Driscoll
Furnace Brook - Gr. 3

Happy Holiday

The Christmas message to our dear friends is one of peace and love. Thanks to all of you

SOUTH SHORE ARMY & NAVY STORE
"Buy the Best and Pay Less"
1617 Hancock St., Quincy - 471-3780

Merry Christmas

From all of us to all of you go a whole sleighful of holiday cheer.

KANE'S PLACE
23 Des Moines Rd., Quincy

IT'S CHRISTMAS TIME

AT
FLOWERLAND

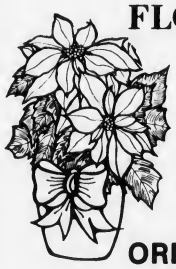

Poinsettias

A beautiful crop grown in our own greenhouses
$3.95 to $35.00

ORDER EARLY FOR YOUR HOLIDAY ARRANGEMENT
$12.95 delivered

CHRISTMAS CENTERPIECE
$9.95 cash & carry
Large Selection • Many Styles
Pine, Holly, Boxwood,
arranged with cones & fresh flowers
in Christmas colors
Open Sundays 9-4

ALMQUIST FLOWERLAND, INC.
326 Franklin St., So. Quincy
479-2020

TO FAITHFUL OLD FRIENDS

TO CHERISHED NEW FRIENDS

At the Holiday Season more than ever, our thoughts turn gratefully to those who have made our progress possible.

It is in this spirit we say, simply but sincerely . . .

"Thank You and Best Wishes for the Holidays and a Happy New Year."

THE JOSEPH SWEENEY FUNERAL HOMES

Dennis S. Sweeney, Director

74 Elm St.
Quincy

326 Copeland St.
W. Quincy

What Christmas Means To Me...

Christmas is a time when I care. It is a time when I love my family and when I pray for anyone who is sick. I pray because I care about people, especially my family. When I buy presents I pick some that are nice, not ones that I don't think they will like. I love everyone and I care for them, especially my family.

Christine Salton
Squantum - Gr. 5

★

Christmas is very jolly. It's a time to give presents. It's a time to receive them. People say it's better to give. But it's sure fun to receive.

Elise Last
Broad Meadows - Gr. 7

★

Christmas is a time of year that you give presents and feel good. I like Christmas because it is a time of year that you feel Christmasee!

Paul Kilrow
Snug Harbor - Gr. 4

★

What Christmas means to me is giving love and care and being happy and joyful. You get presents that you will love and take care of. I like playing in the snow and going to parties, singing Christmas songs, dancing and laughing. I think we should help the poor people and give them presents. We should be kind to everybody. We should greet people kindly and say, "Hello. or How do you do". Christmas is the beginning of a new season of caring, loving, being happy and joyful. That's what Christmas means to me.

Soyon Park
Parker - Gr. 4

★

Christmas means to have a happy holiday.

Lumbo Yung
Parker - Gr. 2

★

What Christmas means to me, is giving people things they need. Sharing happiness with our family.

Jessica Hoel
Parker - Gr. 7

To me christmas means to love and to care. christmas means to give.

Stephen Rayne
Parker - Gr. 2

Christmas means a lot to me. We can sing songs. We can play and run around. And we can open gifts from people.

I like Christmas best of all because it is Jesus birthday.

And that is what Christmas means to me.

Lynne Andella
Snug Harbor - Gr. 4

★

Christmas is the time of year when snowflakes fall from the air. When Santa brings lots of toys, for good little girls and boys.

Lisa Reeves
Snug Harbor - Gr. 4

This is the first Christmas that I am at America. I feel a little happy and a little sad, because every year in Hong Kong, I have presents because I have friends, I am happy because this is the first Christmas that I can see snow.

Bartholomew Jae
Montclair - Gr. 5

Christmas is a special time to show love and appreciation. It is a time you see your family.

Children get their pictures taken with Santa and whisper in his ear to tell him what they want, and then they wait for him to come down the chimney and give them what they want.

Lee Ann Miller
Squantum - Gr. 5

Christmas is a time for the family to come together and to see other relatives. It is a time to be happy and thankful.

Jason McDonough
Squantum - Gr. 4

★

What Christmas really means to me,
It is a whole season full of glee.
Christmas means giving,
Christmas means sharing,
Christmas means families
Together those days.

When Santa comes,
On Christmas Eve,
He brings us our toys,
That fills us with joys.

Don't let what I said
Get stuck in your head
I just meant that
Christmas is Awesome.

Matthew Price
Montclair - Gr. 5

★

Christmas means happiness and joy. I think Christmas is the best holiday in the world. That is the day Jesus was born.

David Mauriello
Lincoln-Hancock - Gr. 3

★

It means a time to pray and stay with your family, and a time to hug, and care and share with the family the gifts you by for them. And trim the tree with care. And have a feast with family.

Paul McDonough
Central Middle - Gr. 6

★

Christmas reminds me that Christ was born in the manger. He died on the cross for us.

Have a Merry Christmas.

Dane Thompson
Furnace Brook - Gr. 4

★

Christmas means a lot to me because it is a time for happiness. It is fun for kids too. And you get presents. We go up my Nana's house and we wach T.V. speciales.

Amy Murphy
Lincoln-Hancock - Gr. 2

To me Christmas is a time of joy. It is a holiday to remember the day Jesus Christ was born. It is a time for laughs and a time for gifts and songs. I think Christmas is the best holiday in the world! I hope you do too. Have a happy Christmas!

Simon Kuron
Furnace Brook - Gr. 4

★

Christmas is a loving time and a joyful time.

It is a time for sharing and for caring.

It is the time to celebrate Jesus's birthday. Most of all, it's Christmas!

Adrienne Mercier
Squantum - Gr. 4

★

On December 25 thear was a special person for his name was chrurist the lord and he belived it was better to give than recive thats how we started christmas we gave parasts to others and others gave to us.

Scott McKay
Montclair - Gr. 5

★

Christmas means to give presents and be thankful for them. We celebrate Jesus's birthday. That's the most important thing to me.

Suzanne Newton
Squantum - Gr. 4

★

I think Christmas is a time for joy and happiness for people all over the world. I think everybody should have a safe Christmas and a happy one too. Little boys like tin solders, cars, crayons, paper and a lot of other things. Little girls like dolls, makeup and a lot of other things. Parents like the children to have a happy and good one too.

Have a safe Christmas.

Paul Moffitt
Parker - Gr. 4

★

Christmas is a time of joy and a time to give and receive. It is a very special time for everyone. The lord was born on that day. That day nobody should work that day and families should be together.

Sharon Kavanagh
Furnace Brook - Gr. 4

Seasons Greetings

Warm wishes for a wonderful Christmas.

E.J. MARTIN & SONS
Plumbing & Heating Co., Inc.
76 Russell St., No. Quincy

HOLIDAY GREETINGS

May this bright Christmas be filled with happiness!

George And Sandy
Burke And Family

Merry Christmas

After all the presents are opened, here's hoping your holiday holds many more surprises in store. Thanks, all.

School Committeeman and Mrs. Chris Kennedy

Merry Christmas

Deck the halls with lots of joy and fun!

John and Lorraine Quinn

Santa's on his way with a sleighful of warm wishes for the happiest of holidays. May you and yours enjoy it to the fullest!

Frank Evans Company, Inc.
343 Newport Ave., Wollaston
479-1014 *Established 1957*

THURSDAY 8 p.m.
ON CHANNEL 3 - QUINCY CABLESYSTEMS

SANTA CLAUS
ON
"QUINCY NEWSMAKERS"

QUINCY CABLESYSTEMS

A Christmas Wish

Peace on earth...good will towards men. May the spirit of Christmas be with you always.

Sawyer's CAMPUS SHOP

"Look young fashions for young men of all ages."

1508 Hancock St. Quincy 471-1616

season's cheer

We're marching out to wish you in the warmest way... a most joyous Christmas day!

L. ANTONELLI IRON WORKS, INC.
177 Williams St., Quincy

What Christmas Means To Me . . .

People are so kind at Christmas.
I wish they were nice always.

Mark Karlson
Parker - Gr. 1

*

What Christmas Means To Me. It is a happy holiday. I love it. All of us gather together around the x-mas tree and sing. But really x-mas means love one another.

Sharon Nieters
Snug Harbor - Gr. 3

*

A few days before Christmas we make cookies with spinkles and other things for our Christmas eve party. The next day I wake up and open all my presents and this makes me feel happy.

Sean Reardon
Grade 4
Daniel Webster School

*

Christmas is fun. I like trimming the Christmas tree, opening up presents and giving them!
Most important it's God's Birthday.

Lea DeGloria
Grade 4
Daniel Webster School

*

Christmas means to me, a lovely, green, decorated tree.
The presents under it are piled high. I love to look out the window to see snow falling down from the sky.
On Christmas Day I am so delighted. There are so many presents I'm so undecided.
I love the presents my family gives me, I thank them for giving me some.
They thank me back for the presents I give them, I never can wait for next Christmas to come.

Rachelle Crowley
Montclair - Gr. 5

*

Christmas means to me when you celebrate Christs birthday. The way you celebrate is by giving presents to the ones you love. It is being with the ones you care about. You think about the good in people. That is what Christmas means to me.

Holly Pedriali
Broad Meadows - Gr. 7

Christ was born,
Happiness around the world.
Rudolph the Red-Nosed Reindeer
Icicles hanging outside.
Snow all around.
Time (Waiting for Santa)
Making things for people.
Angels flying around
Stockings filled with gifts.

Carolyn Day
Daniel Webster - Gr. 3

*

Christmas is a time of joy a time of love and a time of praise. Christmas is when our baby Jesus was born. Christmas means to love and be nice, to the people you love.

Darlene Cipriano
Broad Meadows - Gr. 7

*

Christmas is a time when you receive gifts and watch special T.V. programs like Rudolph, and "Frosty's Christmas in July".

Mark O'Neill
Squantum - Gr. 4

*

I think Christmas is white and pretty. I think it's a special holiday. I like giving better than getting. I think Christmas is special to me. I like sledding and making a snowman. I like the gifts even if I did not ask for them.
Merry Christmas.

Cheryl Vickers
Furnace Brook - Gr. 3

*

Christmas means the snow falling. Building snowmen, making Angels in the snow. It means giving presents and receiving presents. Christmas is a time to celebrate Christ's birthday on December 25th.

Mike Shinnick
Montclair - Gr. 5

*

It means that families get together. There is a big Christmas tre. On Christmas there is a big turkey dinner. Friends come and give presents to each other and be happy.

Sandra Peruyera
Daniel Webster - Gr. 3

Christmas comes but once a year.
That's the time that children cheer.
They open all their presents galore,
Then they sit and wish for more.
At the table we eat our feast,
Which is a golden-brown plump beast
And all the sins that we have done,
We hope they're forgiven by thy holy one.

Valerie Feri
Broad Meadows - Gr. 7

Christmas means to share with others and to love. It means to be thankful and considerate. I think we should be thankful for having Christmas and if we had no Christmas there wouldn't be as much love for one another and not as much sharing. Christmas really means to love each other and communicate with others.

Kelly Wirtz
Montclair - Gr. 5

Christmas means a lot to me, especially a Christmas tree. I like to see the lights flash on and off and the star light up. I like to pick out a Christmas tree and smell the pine needles.

Lee Doucette
Montclair - Gr. 5

*

Christmas
I love Christmas. I think it is jolly merry and joyful. We get candy and presents from Santa Claus. Christmas is special.

Scott Frasu
Snug Harbor - Gr. 3

*

Christmas means sharing, giving, and helping other people.
It means celebrating Christ's birthday on December twenty-fifth.

Erin Twomey
Squantum - Gr. 4

*

Christmas is a time to be thankful for people that help you. It is a time to celebrate Jesus birthday. It is a time to make up for your mistakes.

Neil Higgins
Squantum School - Gr. 3

Christmas is a time for cheer,
Santa Claus and eight reindeer,
Bells that ring,
Loving ones that bring.
Gifts to you, large and small -
To brother, a truck, to sister a doll.

Brenda Blake
Montclair - Gr. 5

*

We put up the wreath. Then decorated the tree all on Christmas Eve.

James Ferrara
Montclair - Gr. 5

Christmas is fun when you get presents.
Have a happy, safe Christmas
Return broken toys or fix them.
I help others when they are sick.
Santa Claus comes on Christmas.
The people see snowmen outside.
Mom and Dad put up a Christmas tree.
And we decorate the Tree.
Snowballs can hit you so watchout.

Michael Perry
Daniel Webster - Gr. 3

Seasons Greetings

It just wouldn't be Christmas without our, "happy tidings to all!"

Frantic Framers
1592 Hancock St.
Quincy, MA 02169 479-4352
(same block as Colman's)

Thanks to all our old Customers and New Customers we wish you a Merry Christmas

NORMAN'S ARMY & NAVY STORE
9 Revere Rd., Quincy
(off Hancock St.) 479-8007

TASTE OUR FULL VARIETY OF SUBS — PASTA & SALADS
Antipasto Is Our Specialty

SUB Chef
195 NEWPORT AVE.
OPPOSITE NEW STOP & SHOP
SUN.-THURS. 8 am - 11 pm
FRI. & SAT. 10 am - 12 pm

WOLLASTON 479-3100
SUB CHEF 479-9785

75¢ DELIVERY CHARGE
FREE DELIVERY ON ORDERS OVER $20.00

Sub Chef Now Delivers For Your Convenience
We Reserve The Right To Limit Delivery Areas

COUPON
$1.25 Off
A PEPPERONI PIZZA
WITH COUPON
ONE COUPON PER PERSON PER VISIT
EXPIRES 1/30/83

COUPON
$1.00 Off
A CHEESE PIZZA
WITH COUPON
ONE COUPON PER PERSON PER VISIT
EXPIRES 1/30/83

COUPON
$1.50 Off
OUR CHEF'S CREATION
WITH COUPON
ONE COUPON PER PERSON PER VISIT
EXPIRES 1/30/83

Merry Christmas & Happy New Year
OPEN New Year's Eve
ALL DAY New Year's Day 10:00 A.M.-11:00 P.M.

Coloring Book

COUPON
FREE! FREE! FREE!
with this coupon
COLORING BOOK
No purchase necessary. While supplies last.

PLEASE ONE COUPON PER PERSON PER VISIT

HOPEFULLY SANTA will bring this four-month old Florida gray squirrel a pair of mittens for Christmas. The adopted pet, named Woodstock, is being raised by Mrs. Marlene Morris, of School St., Quincy. Woodstock seems to be enjoying the traditional holiday season. *(Quincy Sun photo by Robert Schmock)*

$2.5-M Office Building Planned For Norfolk Downs

North Quincy restaurateur Peter Kelly is planning to build a $2.5 million office building, employing some 100 people, on the site of the current Arch Gear Works, 97 Holmes St., Norfolk Downs.

Arch Gear, which employs between 40 and 50, is moving to Wareham.

The project was disclosed at Monday night's City Council meeting by Planning Director James Lydon after the Council has voted to aprove a CARD (Commercial Area Revitalization District) for the site.

The CARD, which is an extension of one that already exists covering most of the Norfolk Downs business area, enables developers to float low interest bond issues to obtain building money.

The CARD, which still needs state approval, was passed without mention of the Kelly project until Councillor Patricia Toland demanded an explanation of the need for the zone.

Lydon then explained the project, which will be carried out by Kelly, who has invested considerable money in the development of the area, and his partner, Donald McNally.

Lydon said Arch Gear has leased land in Wareham and plans to move next spring.

"Values have been escalating in North Quincy because of development," he said. "It is now too expensive for industrial users so many of them are selling to commercial users and relocating."

Congress Moves Ahead On Town Brook Project

The long-awaited Town Brook flood control project took a long step forward Monday when the U.S. Congress approved a $1 million appropriation for final design and engineering work.

It covers the last stage prior to the start of actual construction which includes a tunnel under Quincy Center and culverts under the proposed Burgin Parkway Extension.

"This vote of Congress puts the Town Brook Project at least two years ahead of every other water project in the country," said Cong. Brian J. Donnelly.

"We will be ready to start construction as soon as a comprehensive water bill is passed."

The last water project legislation was approved by Congress in 1976.

The Army Corps of Engineers has been working for 12 years to develop the flood control project and Donnelly, a member of the House Public Works Committee, has been on it for four years.

"Flood damage from Town Brook has cost millions of dollars," said Donnelly. "In the long run, it will save money to get the project done and done as soon as possible.

"When we pass a comprehensive water projects bill, other projects around the country will be getting approval to do the engineering and design work that we'll be doing in Quincy now.

"In other words, we're designing while they're waiting and we'll be building when they're designing."

Navajo Twins Visit Quincy As Woodward Guests

Joline and Jodine Watchman, 14-year-old twin sisters who have never been off the Navajo Indian Reservation in New Mexico, spent a holiday week in New England as guests of the student body at the Woodward School for Girls.

The girls, who were born in Thoreau, N.M., and go to school, work and play within 25 miles of their home, were made honorary citizens of Quincy Thursday by Mayor Francis X. McCauley in ceremonies at City Hall.

Thursday evening they were special guests at the annual Christmas concert at the Woodward School. They lunched and attended classes at the school on Wednesday.

Joline and Jodine arrived at Logan Airport in Boston Tuesday evening where they were greeted by Headmaster Robert L. Johnston and Michele Dennis, president of the student government. They spent Tuesday night at a student's home.

The students at the Woodward School have been sponsoring the Watchman sisters for eight years, contributing about $250 each year towards school books, clothing and food. This year it was voted to bring the girls to Quincy.

"This entire project was conceived and is being funded by the students," said Johnston. "The administration heartily endorsed it. It will be a valuable experience for Joline, Jodine and my students."

Besides Quincy, visits were planned for Plimoth Plantation, the State House, Faneuil Hall Marketplace, the New England Aquarium and various museums in the area.

They departed for New Mexico Tuesday, Dec. 21.

Senior Olympics Set For June 11 In Quincy

The task force that is planning the 1983 Senior Olympics have set June 11 as the date for the first such event ever held in Massachusetts, it was announced by chairman Don Strong.

Participation in the day-long program of competitive sports will be open to men and women 50 years old and over who are residents of Quincy or members of Quincy teams.

Plans are being made for individual and team competition in 15 or more track and field events with five age categories and separate medals for men and women in some events.

The Council on Aging has sent survey questionnaires to all senior clubs, churches and civic organizations asking for the reactions of the older residents to the proposed plans.

SEND A GIFT SUBSCRIPTION

A Year Round Christmas Present

A YEAR'S SUBSCRIPTION TO

The Quincy Sun
Quincy's Own Newspaper

$9.00 In Quincy
$10.00 Outside Quincy
$13.00 Out of State

Telephone 471-3100

1372 Hancock St.,
Quincy, Mass. 02169

To: Name
Address
From: Name
Address
Your Message

Your Opinion Please

Live call in talk show
The Future of the Quincy Shipyard
What is your opinion?
Share your views with
Host Lori Cohen and guests
Jon Brandow President of Shipbuilders Local # 5
And a representative of
the South Shore Conversion Commission

CABLESYSTEMS
Ch. 3
Thursday, Dec. 23 at 9 p.m.
Call in 471-9609 OR 471-9611

Inexperienced Quincy Bows To Veteran Natick

With only three veterans and the only height coming from two sophomores, the Quincy basketball team couldn't have picked a more formidable opponent to open the season with last Friday night.

An all-veteran Natick team rolled to a 31-19 halftime lead and outscored the Presidents, 37-9, in the third period to roll, 84-41, at Natick.

Joe Amorosino's Presidents faced Randolph Tuesday night in the Hingham Holiday Tournament and next Monday will meet either the Arlington-Hingham winner for the title or the loser in the consolation game.

"Natick is really strong and has its entire starting club back from last year," said Amorosino. "They are 12 deep and they have boys who played on the state tournament baseball team last spring and the Super Bowl winner this fall in football. They are experienced and have been through a lot of pressure games.

"It was an awful lot to expect our boys to play a team like that in their opener and I'm not discouraged. I saw a lot of things I liked and feel we will come along with a little more game experience."

Bob Mudge and Paul Gilbody, two of Quincy's three veterans, scored eight points apiece. Gilbody fouled out early in the third quarter.

"I had five sophomores playing at one time and every player got a chance to play," Amorosino said. "Pat Faherty, Dean O'Malley and Billy Shaughnessy, three of the sophomores, played well. Faherty (6-5) scored eight points and grabbed seven rebounds, O'Malley had five points and six assists and Shaughnessy grabbed five rebounds, pretty good for someone who stands only 5-10."

-TOM SULLIVAN

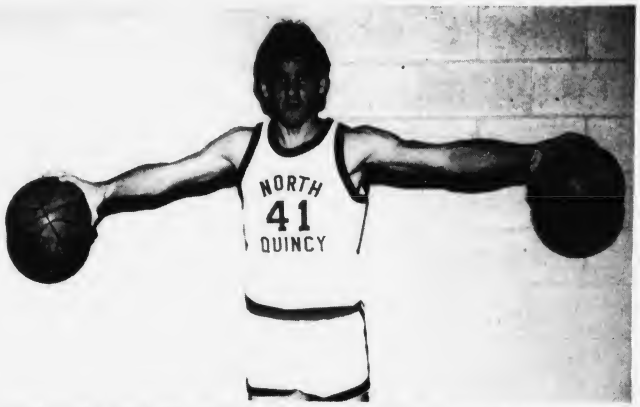

JUNIOR GUARD Chris Bunker, who led the scorers for the North Quincy basketball team, which lost its opening game to Stoughton, 65-50, displays his ball handling ability.

(Photo by John Gustanian)

Stoughton Too Strong For Raiders, 66-50

The North Quincy basketball team found Stoughton too experienced last Friday night and the Raiders bowed, 65-50, in their season's opener.

Ed Miller's North team, with only two veterans and no size, faced Cathedral last night (Wednesday) and next Thursday will be home to Somerville at 8 o'clock.

"They were just too experienced for us," Miller said. "They have their entire team back from last year and they also had the size on us.

"They outclassed us in the second period to take a big halftime lead and, although we came back and cut the gap a bit in the third period, we couldn't catch up.

Chris Bunker paced the Raiders with 16 points and John Purland had 12. John Phelan contributed seven assists in an excellent two-way performance.

Sun Sports

• *Girls Track*

Raiderettes Upset Cambridge Rindge

Although several of its top scorers last year graduated, the North Quincy girls' track team is off to another fast start and last week upset the Suburban League favorite, Cambridge Rindge and Latin, 44-42, in the opening meet.

The win improved the Raiderettes' unbeaten dual meet string to 29-0-1.

Coach Lou Tozzi's North girls, who faced Weymouth South Tuesday, will be idle until Jan. 7 when they face Waltham at 3:30 at Newton.

The Raiderettes trailed Cambridge, 38-34, with two events remaining. Lisa Fitzgerald won the 50-yard dash but, with Cambridge taking second and third, North still trailed, 42-39. North then won the relay to clinch the meet with Fitzgerald running the lead leg and joining Sheila Barrett, Meg Leary and Julie Alibrandi on the winning team.

"I was really worried going into this meet because Cambridge has so many outstanding runners and was a solid favorite to win the league this year," Tozzi said. "And we lost about 75 of last season's points by graduation. But these girls, as usual, are just terrific. They turned in a tremendous performance."

Cambridge's brilliant Thayer Plante, one of the outstanding distance runners in the state, won the two-mile with North's Mary Ann Kelleher second and Tracey Corrigan third.

North's Linda Kennedy won the mile, Sheila Barrett won the 1000, Leary took the 600, Alibrandi was second in the 300, Fitzgerald won the dash, Georgia Traficante won the high jump, Marie McGurl was second in the hurdles and Doreen Connolly was second and Jean O'Hare third in the shot put.

Kennedy's 5:36.1 mile, Barrett's 2:51.5 1000 and Traficante's 5-2 high jump were all league records.

NEWSCARRIERS WANTED
Here's a chance to earn extra money by building a Quincy Sun home delivery route.
Telephone: 471-3100

SOUTH SHORE TILE
SOUTH SHORE TILE DIST
DISTRIBUTORS, INC.
338 Washington St.
QUINCY 471-3210
HOURS: 7 to 5 Monday thru Friday - Thursday Night til 9

DICK THE LOCKSMITH
Formerly Located At A
Quincy Center Hardware
Has Now Joined
GRANITE LOCK CO.
119 A PARKINGWAY, QUINCY
(Opposite Paperama)
472-2177
FREE PARKING

Woodward Spring Shop inc
The South Shore's Most Complete Automotive Service and Parts Center
EXPERT FRONT END WORK AND ALIGNMENT
• FRAME STRAIGHTENING
• BODY ALIGNMENTS
EXPERT
• MUFFLER INSTALLATION
• DUAL EXHAUSTS
• PIPES
• BRAKES
SPRINGS
FOR ALL MAKES OF . . .
CARS • BUSES • TRUCKS • TRAILERS
AUTO SPRINGS INSTALLED WHILE-U-WAIT
WHEELS BALANCED
Springs, Axles, Frames
STRAIGHTENED • ALIGNED • INSTALLED
BODY RESTORATION AND PAINTING
• R-M & ACME AUTOMOTIVE PAINT
• DEVILBISS SPRAY EQUIPMENT
• BODY TRIM FASTENERS
WHOLESALE - RETAIL — COMPLETE AUTOMOTIVE PARTS
HEAVY TRUCK SPECIALISTS — AUTO MACHINE SHOP
Complete line of services. We have a full staff of professional and experienced automotive specialists.
471-6950
111 McGRATH HIGHWAY, QUINCY
Hours: 8 to 5:30 Mon. thru Fri.

APPLIANCES Barile HEATING REPAIRS
PLUMBING CO.
2 Parkingway - Rear of 381 Washington St.
BRAINTREE
JOSEPH BARILE LIC. #4731
DO-IT-YOURSELF COUNTER
INSTRUCTED BY EXPERTS
The Finest in Plumbing Services Since 1934
FUEL OILS AND SERVICE
843-4000
NEW INSTALLATIONS
REMODELING

QJC Takes Top Spot

The Quincy Junior College basketball team completed the first half of its season last week defeating Northern Essex Community College, 69-67, and taking over sole possession of first place in the Greater Boston Small College Conference.

QJC is 8-1 in the conference and 10-4 overall.

The Jaguars will be idle until Jan. 12 when it hosts Bunker Hill Community College.

Northern Essex had been unbeaten in conference play going into the Quincy game and started fast, taking a quick 19-8 lead. When center Jim Conboy picked up his third foul eight minutes into the game it looked bad for QJC, but Keith Realini and Tom Deegan came off the bench to give the Jaguars the needed rebounding and Quincy closed the gap to 34-30 at halftime.

The second half was a game in itself with both teams taking turns in the lead. Ricky Anderson sparked a pressing defense that wore down the bigger Knights. With Conboy playing the entire second half and scoring 17 of his 19 points during that time, QJC pulled out the win on a Gary DiNardo jumper.

"It sure is a lot of fun when you beat a strong team like Northern Essex," Coach Brian Buckley said. "We needed a total team effort and that's what we got.

QJC also defeated Mass. College of Pharmacy, 72-63, led by DiNardo, who had a game high 24 points and several assists.

"Jim Conboy played a super all-around game," Buckley said. Conboy had 17 points and 13 rebounds.

The conference standings after the first half of the season: Quincy, 8-1; Northern Essex, 5-1; Bunker Hill, 5-2, and Mass. College of Pharmacy, 3-2.

Quincy Wrestlers Pin Stoughton, Plymouth-Carver

The Quincy wrestling team, which was 18-2 last year and which is seeking its fifth straight Suburban League title, already is 3-0 after the first week of competition.

Carmen Mariano's Presidents are at Needham today (Thursday) at 3 o'clock and next Wednesday and Thursday will take part in the annual Lowell holiday tournament.

Quincy defeated Stoughton, 37-17, and Plymouth-Carver, 47-10, last Saturday on home-coming day.

In the Stoughton meet Tony Souza won, 17-1, at 100 pounds; Matt Colby won by pin at 107; Joe Monahan won, 3-1, at 114; Mike Notarangelo won, 4-0, at 121; Bill Marston won, 2-0, at 128; John Cacciatore drew at 140; Darrin DeCoste won, 6-1, at 157; Bob Willard won by default at 188 and Jamie Gravalese won by default in the heavyweight bout. Shaun Wynn lost at 134, Chris Constas lost at 147 and Dan McCauley lost at 169.

Against Plymouth-Carver Souza won, 12-5, at 100; Dave Coulter won by pin at 107; Joe Monahan won, 4-2, at 114; Notarangelo won, 7-0, at 121; Marston won, 9-4, at 128; Joe Madden won by pin at 134; John DePolo won, 13-0, at 140; Bill Rollins won by pin at 169; Willard won by pin at 188 and Gravalese won by pin in the heavyweight class. Mario Venturelli lost at 147 and Fran Gaudiano lost at 157.

Quincy had opened its season with 40-17 win over Foxboro.

Coulter drew at 107, Monahan won, 10-2, at 114; Notarangelo won, 7-3, at 121; DePolo won by pin at 140; Venturelli won, 8-0, at 147; Kevin Cabezas won, 7-0, at 157; Rollins won by pin at 169, Willard won by pin at 188 and Gravalese won by pin in the heavyweight bout. Souza lost at 100, Paul Silcox lost at 128 and Madden lost at 134.

RADIATOR PROBLEMS

AUTOMOBILE AIR CONDITIONING EQUIPMENT
GAS TANKS & HEATERS
Over 35 years in Radiator Repair

MORSE'S AUTO RADIATOR INC.

328-7464

179 W. SQUANTUM Next To "T" QUINCY

Koch Club Basketball Cancelled For Thursday

The Koch Club basketball program scheduled for today (Thursday) Dec. 23 at Atlantic Middle School Gymnasium has been cancelled because of the Christmas holiday but will resume Dec. 30.

Richard J. Koch, executive director announces a new time schedule for Dec. 30. The program will begin one half hour later at 6:30 p.m. to avoid conflict with the Atlantic Middle School basketball program now being conducted at the gymnasium.

Koch Club boys, 7 through 9 years, will play from 6:30 p.m. to 7:45 p.m. and the 10 to 12 year old group will meet from 7:45 p.m. to 9 p.m. weekly beginning Dec. 30.

Quality Printing at a Reasonable Price

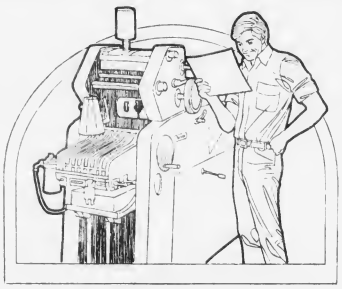

Is Also Our Specialty.

Program Books, Brochures, Newspapers, Newsletters, Flyers, Tickets, Stationery, Resumes and Typesetting.

The Quincy Sun

1372 Hancock St., Quincy Square

471-3100

Sports Memories

December, 1939

By TOM HENSHAW

Morton, Erwin Schofield Star In Scoreless Tie

Defensemen Ken Morton and Charlie Erwin and goalie Paul Schofield turned in magnificent performances as the Quincy High School hockey team skated to a 0-0 tie with Watertown in the opening Bay State League game at Boston Arena.

Morton almost scored the game-winning goal in the third period when he broke into the clear and rifled the puck past the Watertown goalie but teammate Cliff Stevens, who had just come into the game, had stepped offside and the goal was called back.

Schofield then came up with two big saves on near breakaways in the last five minutes to insure the scoreless tie.

The Quincy lineup included: MacAndrew, Gullickson, Erickson, forwards; Morton, Erwin, defense; Schofield, goal; Martin, DiBona, Goodhue, Stevens, Powers, Larkin, McKenna, Condos, Dicardi, Buckley, Malloy, Sleeth, spares.

'HOODED STRANGER' WINS

Joe Beston's latest wrestling sensation, the "Hooded Stranger," won his third consecutive match when he used a drop kick, a body lift and slam and a body press to whip Myer (Curly) Donchin in two falls on Newman Savage's mat card at the Quincy Arena.

Beston and his partner, Lou Brouillard, were touting their wrestler, who had never taken his mask off in the ring, as the coming champion of the world and Beston promised that he would earn more than $100,000 before he was defeated.

MacLEAN OPTIMISTIC

The Quincy High School basketball team scrimmaged Braintree even and Coach Munroe MacLean said he may have found the successors to the famed Granite Chips of last year in the combination of Sonny Nicholson at center, Warren Broberg, Frank Saldi, Randy Mathieson and Red Maver.

MacLean said the rest of the squad would be chosen from these candidates: Don Buckley, Bob Osborne, Mando Regianini, John Ojala, Flip Vergobbi, Lou Kotzen, Roy Marcucci, Harold Beston, Ernie Caddy, Bob Mathieson and Eddie Buckley.

MULLARKEY PESSIMISTIC

The North Quincy High School basketball team, with its opener against Braintree only five days away, went through what Coach Jack Mullarkey called its most miserable practice session of the season in a scrimmage with Rindge Tech.

Don Dowling, Bernie Killeran and Clayton Sheppard found themselves benched before the session ended and Tom Underwood, Ken Simpson and Eddie King were far off form. George Hawce, Artie Smith, Tiny Porter and Henry Smith played well defensively.

'Y' COMEBACK WINS

Paul Lovell and Bob Meyer clicked in the closing minutes of the game as Coach Gilbert (Crum) Crofts' Quincy YMCA basketball team overcame a one-point disadvantage at the end of three periods and took a 36-32 victory from the Newton YMCA.

The Quincy lineup included: Lowell, Page, Munroe, Braun, forwards; Martin, center; Meyer, Ross, McBeth, guards.

ELLIS UNOPPOSED

Eddie Ellis, Quincy's welterweight boxer, was set to make his first start in Boston since winning the Golden Gloves tournament a year ago, but his opponent, Freddie Cabral of Cambridge, refused to enter the ring for their four-rounder at Mechanics Building.

Sal Bartolo of Boston, the New England featherweight champion, scored a split decision over Abe Denner of Boston in the feature bout.

SECOND SHUTOUT

Goaltender Laban Whittaker scored his second successive shutout as the Wollaston Barons recorded a 10-0 victory over the Holbrook Standpipers. Eddie Acker had five goals and three assists for the winners.

The Wollaston lineup included: Whittaker, goal; Pray, Burdakin, defense; Acker, Laing, Walter, forwards; Carroll, Knowles, Lynch, spares.

SPORTS BITS '39

The Boston College football squad of 39 members left on a nine-car special train for an 1,800 mile trip to Dallas, Texas, to meet Clemson in the Cotton Bowl on New Year's Day . . . Tom Pendergast had 12 points but the Rockland AA whipped the North Quincy Independents, 43-42, in the North Quincy gym . . . The Kraut line of Milt Schmidt, Bobby Bauer and Porky Dumart had five goals and four assists as the Boston Bruins defeated the Chicago Black Hawks, 6-3, to take a four point lead in the National Hockey League . . . Pompeo led St. Johns to a 22-17 victory over Union Congregational for its fourth straight Sunday School League win without a defeat . . . Rocco Mayo, the New York pool shark who was credited with a run of 242 balls, signed to give a New Year's night exhibition at Olindy's Recreation Alleys near the Quincy railroad station.

Open Dec. 29

Jago Pleased At North's Jamboree Showing

By TOM SULLIVAN

North Quincy finally has its new hockey coach and Kevin Jago, whose Raiders open Wednesday, Dec. 29, against Cambridge Rindge and Latin at 3 o'clock p.m. at Boston University, was pleased with what he saw in a recent jamboree at Hingham's Pilgrim Arena.

"Considering how long it was before they had a coach and the limited workouts, the boys made a good showing," Jago, North's assistant coach the last four years, said. "We led Hingham, 2-0, but weren't physically at our best and ran out of gas. Hingham came back to win, 3-2, but I saw a lot of things I liked."

North has some experience at forward but is very green on defense. Jago has three fine looking goalies, any one of whom could start at Cambridge.

The first line has senior co-captains Dave DiCarlo and Dean Phillips and junior Keith Smith, all veterans.

On the second line are junior Scott Messina and senior Rich Tapper, both veterans, and sophomore Rich Horrigan, who played junior varsity hockey a year ago.

The tentative third line comprises senior Mike Cullen, a veteran, and juniors John McGlame and Kevin Tenney.

Also striving for forward spots are sophomore Barry Miller and freshmen Dave Tapper and Dave Fasano.

"Our first two lines look good but we need help on the third line," Jago said.

Senior veteran Kevin White and sophomore Dave Cook are the top defense pair and freshman Greg McGlame, a fine looking prospect, and either of two senior veterans, Steve Denelsbeck or Bobby Lynch, make up the second duo. Also looking for defense spots are sophomores Peter Furtado and Colin powers.

The goalies are senior Shawn Cunningham, who played both varsity and jayvee hockey last winter, and sophomores Matty Higgins and Billy Cahill.

"All three look very good and I am not sure who will start our first game," Jago said. "I feel we will be strong in goal but the defense is questionable and it will be up to our forwards to keep the puck out of our zone."

While the coaching job was up in the air, Quincy coach Bob Sylvia handled the Raiders' first few tryouts. Then Rich Hutchins, Jago's assistant, former Quincy player Rick Avery and Dennis Doherty, who played for UMass-Boston, took care of things.

Jago is disappointed that he has been unable to arrange any non-league games. With Weymouth North and Weymouth South dropping out of the Suburban League, the teams have only a 12-game league schedule.

"It took so long to name a coach that by the time I contacted various schools for non-league games, they were all booked up," he said. "It is tough playing only a 12-game schedule."

The Raiders had only a 3-12-1 record last year. Kevin Lewis' last season as coach, and Jago has high hopes of improving on that mark this season.

In the Hingham jamboree Messina scored the first goal with Horrigan and White assisting, and Horrigan scored the second with Messina and Tapper assisting.

STEVE SORKIN of Quincy, a Thayer Academy graduate, a four-year veteran of the Wesleyan University football team, received the Thomas W. Eck Jr. Memorial Award as the member of the team who demonstrates an extra measure of devotion and loyalty to his team, his coaches and the game of football." Sorkin made 43 solo tackles and had 27 assists, placing him second on the club. For his career he collected 89 total tackles.

Quincy Has Punch But Goaltending A Question

Last year Bob Sylvia had his first losing season (7-9) in his 17 seasons as Quincy's hockey coach.

If Sylvia can solve his goal tending problems he could return to his winning ways this season and maybe qualify once again for the state tournament.

"We will score plenty of goals but we have two very inexperienced goalies," Sylvia said. "They are hard workers but we may have trouble keeping the other teams from scoring. I feel if we can give up three or four goals a game we can still win."

The Presidents, following a 5-0 win over Rockland in a recent jamboree, opened their season with a 6-5 win over Hanover in a non-league game. Last Saturday against Hanover again, they won a wild one, 10-9.

Quincy opens its Suburban League season next Wednesday, facing league favorite Newton at 6:40 at the Quincy Youth Arena.

With Weymouth North and Weymouth South dropping out of the Suburban League, teams have only 12 league games. In addition to the two game with Hanover, coached by Sylvia's brother Jim, Quincy will play Rockland on Feb. 12 at the Quincy Youth Arena.

Sylvia has two excellent lines and feels his first or navy blue line of Steve Baylis, Capt. Mike Chenette and Doug Concannon, all seniors, will be as good as any line in the league.

"They all are fine skaters and can score," the Quincy coach said. "I can't see a better line in the league.

"Frank Reynolds, who will be on our second or yellow line, is on a par with them and could be playing on that line. He is a veteran as are all those on the navy blue line."

Reynolds is playing with senior Jim McSweeney and junior Ed Boyle on the yellow line. Both played junior varsity last season.

A third or green line is made up of seniors Mark Lamie, Rich Monahan and Mike Nourse, all of whom played with the junior varsity.

A fourth or blue line has junior Bryan Provenzano and sophomores Mike Hays and John O'Connor.

Mike Bille, a freshman, is an outstanding prospect, and probably will stay with the varsity.

The defense is inexperienced with senior veterans Brian Silcox and Ted Walsh making up the first duo and juniors Brett Loud and Greg Keefe, up from the jayvees, the second pair.

Seniors Rick Miller and Bill Campbell, juniors John DiPietro and sophomores Marc Abboud and Tom McGrath all new, round out the defense corps.

The goalies are seniors Tom Good and Al Carpenter, who have no experience.

"These boys are working awfully hard and should improve as we go along, but this is our big problem this year," Sylvia said.

Jack Crowley is back as Sylvia's assistant and Bob Troup will handle a freshman program which is being planned.

The Presidents were fortunate to top Hanover in their first game as Hanover scored what looked like the tying goal after pulling its goalie. But the referee ruled that the goalie was still on the ice and disallowed the goal.

Concannon had a hat trick and an assist for Quincy, Reynolds scored the winning goal, Baylis had a goal and two assists and Chenette a goal and three assists.

In the second meeting Lamie and Monahan scored two goals apiece and Baylis, Boyle, McSweeney, Nourse, Chenette and Concannon one each.

-- TOM SULLIVAN

● *Executive League*

Boyle's Hat Trick Gives Budget 4-4 Tie

Art Boyle scored his first hat trick of the season as Budget Rent-A-Car tied Adams Sports, 4-4, in Executive Hockey League action Monday night at the Youth Arena.

Dave Towle scored the other Budget goal. Joe Verlicco, Chet Brunstrom and Ted Ahola had assists. Paul Bausmere, Kevin Glynn, Bob Simonelli and Paul O'Brien scored for Adams. Bob Murray had two assists and Simonelli and Don Fawcett one each.

Goalie Chuck Hughes had the shutout as Beau's Place blanked Grogan Business Machines, 6-0. Paul Gallivan had two goals and Jack Hurley, Don Bonito, Don Costa and Jack Aldred one each. Steve Dyment had two assists and Bonito, Kevin Noone, Costa, Bob Carroll, Gallivan and Ken Gardner one each.

Jim Conso scored twice to spark Luke's Lounge to a 6-1 victory over Dayce's Place. Bob Martell, Kevin Sullivan, Mike Owings and Rich Gibbs had the other goals. Al McKay and Mark Mataneus had two assists each and Martell and Ed Lenihan one apiece. Kevin Lewis scored for Dayce's with Jack Duffy and Dick McCabe assisting.

Save Gas and Money ...
... Shop Locally

IF YOU NEED
Painting - Interior or Exterior - Roofing, Gutters, Carpentry
Call Us
COMPETITIVE PAINTING CO.
Quincy, Mass.
479-3909
Free Estimates, 20 Years Experience

QUINCY SMALL ENGINE REPAIR
COMPLETE PARTS & SERVICE
Now Is the Time to Have Your
SNOWBLOWER TUNE-UP
GET READY FOR WINTER
AUTHORIZED DEALER FOR SHINDAIWA CHAINSAWS
(REAR) 471 HANCOCK ST., QUINCY
PICKUP & DELIVERY SERVICE AVAILABLE 773-1718
HOURS: 8-4 DAILY 8-1 SATURDAY
We also repair chainsaws and lawnmowers
Factory Authorized BRIGGS & STRATTON & TECUMSEH SERVICE

JOHNSON MOTOR PARTS, INC.
MICRO AIR FILTERS $2.69
CHAMP OIL FILTERS $2.39 MOST AMERICAN CARS
BOOSTER CABLES
Heavy Duty
12 Ft. All Copper
REG. $9.95 NOW $7.95
CAM 2 MOTOR OIL 10-W-40
89¢ PER QT.
CHRISTMAS GIFT CERTIFICATES AVAILABLE
AUTOMATIC TRANS. FLUID 99¢ QT.
HOLIDAY GREETINGS TO ALL OUR CUSTOMERS AND FRIENDS
JMP GEARED FOR PERFORMANCE
JOHNSON MOTOR PARTS, INC.
472-6776 65 SCHOOL ST., QUINCY

America's Finest
ATHLETIC JACKETS
for the entire family
EXPERT EMBROIDERY
Done on our Premises
JUNIOR S ADULT 6X
Group Prices Available
A. E. GOODHUE CO.
15 School St., Quincy
472-3090

ATTENTION!
100% FREE TUITION
MASS. NATIONAL GUARD
TO ANY STATE FUNDED COLLEGE OR UNIVERSITY
FOR FURTHER INFORMATION CALL
JACK CURRAN
617-471-9390
THE MOST IMPORTANT PART-TIME JOB IN AMERICA

Arts/Entertainment

Ch. 3 Programs

Programming for Quincy Community Television - Ch. 3 for Dec. 23 - Dec. 28:

Thursday, Dec. 23:

7 p.m. - Christmas special with John M. Lyons.

7:30 p.m. - Cabletalk

8 p.m. - Quincy Newsmakers

8:30 p.m. - The Bottom Line

9 p.m. - Your Opinion Please

9:30 p.m. - Quincy Choral Society Christmas Concert.

Friday, Dec. 24:

12 p.m. - Quincy Christmas Parade.

2 p.m. - Christmas Raffle

2:15 p.m. Santa's Coming To Town

2:35 p.m. - How The Grinch Stole Christmas

3:05 p.m. South Shore Showcase Christmas Special

4:05 p.m. - Quincy Newsmakers (R)

4:35 p.m. - Christmas special with John M. Lyons.

Monday, Dec. 27:

6:45 p.m. - Mary Soaps

7 p.m. - Santa's Coming To Town

7:20 p.m. Quincy Choral Society Christmas Concert

8 p.m. Quincy Newsmakers (R)

8:30 p.m. Quincy High Choral Society Christmas Concert

9:15 p.m. - South Shore Center for the Blind Christmas Special.

Tuesday, Dec. 28:

6:45 p.m. - Mary Soaps (R)

7 p.m. - Hidden Talents

7:30 p.m. - Families

8 p.m. - Cabletalk (R)

8:30 p.m. - The Bottom Line

9 p.m. - Your Opinion Please (R)

9:30 p.m. - Seabright

Program Highlights

Thursday, Dec. 23

7 p.m. - **Christmas Special With John M. Lyons** - Are you really related to Scrooge, Mr. Lyons? Watch our Rhymes-of-the-Times man get the Christmas spirit!

8 p.m. - **Quincy Newsmakers** - Absolutely everything you ever wanted to know about the man in red. Our panel of newsmen and host Dave Keefe quiz the inimitable Mr. S Claus. Interviewing are Henry Bosworth of The Quincy Sun, Herb Fontaine of WJDA and Ray McEachern of The Patriot Ledger.

9 p.m. - **Your Opinion Please** Guest John Brandow of General Dynamics answers your phone questions about unions

Friday, Dec. 24:

12 p.m. - **Quincy Christmas Parade** - A yearly Quincy event featuring floats, bands, and interviews with city officials. This program includes the parade awards ceremony at North Quincy High School.

2:15 p.m. - **Santa's Coming To Town** - First graders at Lincoln-Hancock School join Santa in the studio at Quincy Cablesystems and children at the Montclair School explain to host Nancy Santry what they like best about Christmas.

2:35 p.m. - **How The Grinch Stole Christmas** - Children from the Beechwood Life Community Center appear in this replay of the Christmas classic.

Monday, Dec. 27:

6:45 p.m. - **Mary Soaps** - Can't watch your favorite soap during the week? Don't worry. Host Mary Travers will keep you informed of last week's story lines.

7:20 p.m. - **Quincy Choral Society Christmas Concert** - The beautiful voices of the Quincy Choral Society Combine to entertain you in a festive program of seasonal music.

Thursday, Dec. 28:

7:30 p.m. - **Families** - Representatives of three families with a deaf member talk with psychologist Ron Hersch about how deafness affects their families. This program is signed for the hearing impaired.

9:30 p.m. - **Seabright** - Meet a group of musicians from Houghs Neck who have recently produced an album.

"MESSIAH" was presented recently by the Eastern Nazarene College Choral Union and Orchestra, Greg Larkin, director. Soloists were Lavinia Cox, soprano; Rebeccah Chandler Holcombe, contralto; Jack Delmore, tenor; and Ralph I. Marple, bass.

(Quincy Sun Photo by Thomas Lee)

4 Residents Dancing In 'The Nutcracker'

Christmas just wouldn't be Christmas without the Boston Ballet's annual production of Tchaikovsky's "The Nutcracker", and as usual, Quincy is well represented in the cast.

Four Quincy residents are taking part in the production which continues through Dec. 29 at the Hynes Auditorium, Boston.

Again this year, three children of Mr. and Mrs. James M. Gralton of 196 Marlboro St., Wollaston, will be performing.

Maureen, 13, and Kathryn, 12, will both play reindeers in the snow scene and are members of Cast D.

An eighth grader at Central Middle School, Maureen is performing in the production for the third year.

Kathryn, a seventh grader at Central, is performing for the fifth year.

Karen, 9, will play a soldier in the battle scene and is a member of Cast C.

Appearing for the fourth year, she is fourth grader at Merrymount School.

Lynda Lee Rice, 15, daughter of Mr. and Mrs. Walter G. Rice of 282 Palmer St., Germantown, is performing in the production for her eighth year.

She is playing an angel in Act II, a dragonfly in "Waltz of the Flowers" and a flower.

She is a 10th grader at Quincy High School.

Historical Society Library Closed For Holiday

The Quincy Historical Society announces that the Wirtanen Library will be closed for the Christmas Holiday Dec. 20, 23, and 27.

The library will reopen Dec. 29. Additionally, the Adams Academy Building will be closed Dec. 24, 25, 31 and Jan. 1 so that the staff can enjoy the holiday with their families.

QHS, Vo-Tech Students In N.Y. Trip

Quincy High School and Quincy Vocational-Technical School sponsored a trip for 42 students to New York City.

Students visited the U.S. Coast Guard Academy, The American Museum of National History, Radio City Music Hall, The Bronx Zoo, The Empire State Building, The Statue of Liberty, and the battleship, "Intrepid."

The trip was planned by Charles MacLaughlin, Science Department Chairman, and Miss Catherine Smith, Miss Maureen Mulvey, and George Koolian.

105 SEA STREET
(Just beyond Quincy Police Station)
CHINA STAR
restaurant - lounge
471-2255
PLAN NOW FOR YOUR NEW YEAR'S EVE!
COMPLIMENTARY GLASS OF CHAMPAGNE
While you're waiting for your take-out or while dining
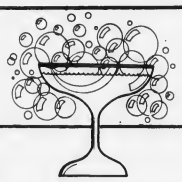
★ MAKE YOUR RESERVATIONS EARLY
★ TAKE-OUT SERVICE 471-2255
★ CHINESE, POLYNESIAN, AMERICAN & MANDARIN FOOD
HAPPY NEW YEAR
PLAN NOW! Call Early
SAVE 10%
(Take-Out Orders Only)
NEW YEAR'S SPECIAL
China Star Restaurant
105 SEA STREET • QUINCY • 471-2255
(Just beyond Quincy Police Station)
10% DISCOUNT WITH THIS COUPON
ON TAKE OUT ORDERS
For New Year's Eve or New Year's Day!
EXPIRES 1/1/83
MASTERCHARGE — VISA — AMERICAN EXPRESS

JASON'S
1514 HANCOCK ST., QUINCY
SAVE ON RECORDS
TAPES-LUGGAGE
GUITARS-SHEET MUSIC
LEATHER GOODS & MORE

金寶樓
GOLDEN BOWL
RESTAURANT
Chinese, Polynesian & American Cuisine
Open Daily 11:30 a.m. to 2 a.m.
IN THE UPSTAIRS LOUNGE
Sun.-Mon.-Tues. ROGER LEE
Wed. thru Sat. TONY & KEN
Downstairs FRI.-SAT. EVES.
BURGUNDY
DRESS CODE REQUIRED
Entertainment - 7 Nights 8:30 'till 1 a.m.
Dining Room Open til 2 a.m.
Luncheon Specials - 11:30 - 3 p.m. daily
Except Sunday & Holidays
Dinner Specials • 3 PM to 9 PM
TAKE OUT SERVICE — FREE PARKING
Open Daily 11:30 am - 2 am
85-89 Franklin St., Quincy • 472-4000 - 479-1776

Beechwood Be-Fit Center To Hold Registration

Registration will be held the week of Jan. 3 by the Be-Fit Center at Beechwood Community Life Center, Wollaston.

The center has expanded its program to include physical fitness courses for infants to senior citizens.

Gift Certificates are available in any amount for these courses.

The newest programs, "A New Beginning", offered Friday mornings will provide developmental and movement activities to stimulate perceptual and motor responses within the infant.

Mothers will participate and learn activities which help improve postural control, eye-hand usage and building trunk, arm and leg strength.

Other programs for children include Pre-school Movement Education and Tumbling Monday and Wednesday mornings. An adolescent aerobic dance will be offered Monday, Wednesday and Friday afternoons.

The Be-Fit Center has expanded its dance offerings to include jazz, tap and ballet for all ages Wednesday afternoons and Saturdays.

Last fall, a Monday night Weight Control Support Group opened to help adults learn how to control their weight through nutrition and behavior modification techniques.

An exercise class designed for people in the process of losing weight may be taken Wednesday nights. Those wishing to participate in both courses may do so at a lower course fee.

For senior citizens, an Exercise and Movement class provides seniors the opportunity to stretch-out and firm-up as well as enjoy a "movement to music" program. Classes will be held Monday and Wednesdays 11 - noon.

Beechwood's Aerobic Dance and Exercise classes are offered mornings, late afternoons and evenings. All routines are choreographed by the instructor, Lauren Mezzetti. The routines are easy enough for the beginner and challenging for the more advanced.

Classes will start Monday, Jan. 17, 1983.

For information about times and rates or about gift certificates, call the center at 471-5712.

Aerobic Classes Set For YMCA

The South Shore YMCA on Coddington St. is offering "Aerobics in Motion" classes for both members and non-members on Mondays and Wednesdays starting the week of Jan. 3.

The program is a series of simple dances choreographed to music which improves and maintains cardiovascular and muscular fitness. Classes are taught by trained instructors.

The classes will be held Monday and Wednesday from 9:30 a.m. to 10:30 a.m. and from 6:30 p.m. to 7:30 p.m.

Special classes for members of the YMCA only will be held Tuesday and Thursday from 6:30 p.m. to 7:30 p.m.

Service On All Leading Brands Over 30 Years
South Shore Television
SALES AND SERVICE 479-1350
12 REVERE ROAD, QUINCY (Off 1586 Hancock St.)
Save with Carry in Service
Mon. - Fri. 9:00 - 5:00
Sat. 9:00 - 12:00
Remo DeNicola Lic. No. 12

Now Opened!
Sullivan's Corner
1043 Hancock Street Quincy
(opposite Central Jr. High School)
ANTIQUES ● COLLECTIBLES
USED FURNITURE
Bought - Sold - Taken on Consignment
HOURS
Wednesday thru Saturday 10:30 - 5:30
(or by appointment)
Phone 471-6086 Day or Evening
Extended Hours For Your Holiday Shopping Convenience
Thursdays Til 8:00 P.M.
Sundays 1 To 4 P.M.

INDOOR OUTDOOR
State ACCESSORIES Church
Flags Flags of All Nations Flags
FLAGS MADE TO ORDER
EAGLE FLAG CO., INC.
147 Beach St. 617
Wollaston, Mass. 02170 472-8242

WOLLASTON THEATER
14 BEALE ST. 773-4600
NOW PLAYING
Steven Spielberg's
"E.T." (PG)
SHARE THE MAGIC
A CLASSIC FAMILY PICTURE
WED. & THURS. 7:00 ONLY
FRI. XMAS EVE 6:30 ONLY
Early Bird Show
SAT. XMAS NIGHT NO SHOW
SUN. MAT. 2:00
SUN. THURS. 7:00 ONLY
MON. & TUES. DOLLAR NIGHT
SEATS $1.50 MAT'S $1.25

DUTTON'S RESTAURANT
Featuring the Finest In New England Cooking
LUNCHEON
11 A.M. to 4 P.M.
DINNER
4 P.M. to 10 P.M.
Live Entertainment Nightly
ACCOMMODATIONS FOR
Bowling Banquets
Retirement Parties Showers
Weddings & Anniversaries
FOR RESERVATIONS
Call: 471-1623, 471-5540
125 SEA ST.
QUINCY
471-1623
DUTTON'S

Merry Christmas and Happy New Year
To Each and Every One
from all of us at the Cathay Center
CATHAY CENTER
華中樓
RESTAURANT
The Chinese Food CENTER
Avoid delay
Please put in your take-out orders early for better service.
337-1856 335-9672
OPEN TIL 4 a.m. NEW YEAR'S EVE
203 BRIDGE STREET- RT.3A-NORTH WEYMOUTH

Quincy Sun Special Features

GRUBBY

By Warren Sattler

RURAL DELIVERY

By Al Smith

GRANDPA'S BOY

NAPOLEON

By McBride and Moore

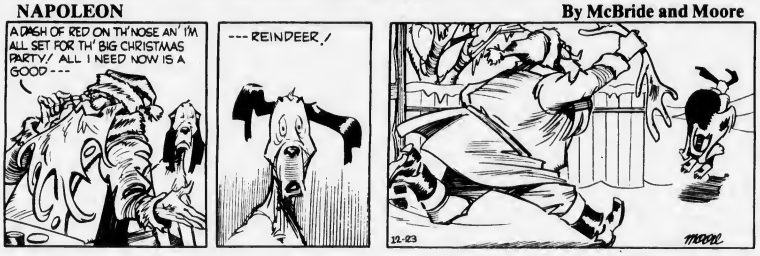

TWITCH

By How Rands

IT JUST SO HAPPENED by Kern

WORDS & MEANINGS

By D J. Coates

Unmix the letters in the boxes to form a word. Then circle A, B or C for the correct meaning (or definition).

Score yourself as follows:
4 Correct-Excellent 2 Correct-Fair
3 Correct-Good 1-0 Correct-Poor

1. o t o s
A. GRIME B. WOOD C. SNOW
Clue: Santa got full of it when he went down the chimney

2. m i h e c
A. SHINE B. CAROL C. RING
Clue: The bells will on Christmas

3. t r a c l e t
A. TRACKS B. NOISE C. DELIVER
Clue: "Listen! Santa's reindeer are on the roof!"

4. b a r c i o u
A. SLED B. FLIGHT C. REINDEER
Clue: Or Comet, or Cupid, or Donner + Blitzen —

NOEL

MERRY CHRISTMAS

Answers: 1. BOOT-A 2. CHIME-C 3. CLATTER-B 4. CARIBOU-C

12-23-82

STARSCOPE

Clare Aanswell

WEEK OF: DECEMBER 23

AQUARIUS – January 21-February 19
A deceptive trend dominates; don't let first impressions become lasting ones. Behind-the-scenes activities are leading to new prestige, new challenges and new responsibilities.

PISCES – February 20-March 20
If traveling, remember the old maxim that getting there really can be half the fun. Children respond to the incentives you provide them. Week is prime time for exchanging ideas.

ARIES – March 21-April 20
In personal relationships, take a cue from older role models. Financial news may need additional clarification. Educational expansion is spotlighted; you can break new ground in field of interest.

TAURUS – April 21-May 22
Placid friend becomes more enterprising and determined. Romance enters a quiet period with partner involved in intellectual interests. Family reconciliations are accented through the weekend.

GEMINI – May 23-June 21
A newly launched partnership, professional or personal, demands more attention and imagination. You may be nominated for a controversial spot that puts you in the public eye.

CANCER – June 22-July 22
Younger friends mingle with older ones; it's a generally successful week for playing matchmaker. Job news is encouraging but don't put all your eggs in the proverbial basket.

LEO – July 23-August 22
Last-minute patchups make for an affectionate, sentimental week. Business ideas that sound too true to be good require ample investigation. Cancelled event may be back on the boards.

VIRGO – August 23-September 22
Persistence pays dividends in work-related areas. Where romance is involved, however, take a low-key approach. Business mixes nicely with pleasure from Monday on.

LIBRA – September 23-October 22
Read between the lines of documents that come your way, but don't analyze informal conversation too closely. Financial ideas are on the right track but they need refinement.

SCORPIO – October 23-November 21
Week has an exotic flavor. If not traveling, then you may be meeting some travelers from faraway lands. Shut-ins benefit from your cheer and your optimism.

SAGITTARIUS – November 22-December 22
Romance shows its comic side through the week. Academic interests are a common ground for a new friendship. Professional priorities are rearranged as the year closes.

CAPRICORN – December 23-January 20
Delays in transportation and communication can lead to a last-minute rearrangement of timetables. A message from a long-ago friend touches you more than you realized it could.

BIRTHDAY THIS WEEK
You're reliable, determined and over-exacting. Ambition and drive are powerful, and they relate to your desire for material security. Intellectual interests dominate the next six months. And though the accent after July is on friendship and romance, they're largely on a mental plane.

BORN THIS WEEK
December 23rd, actor Harry Guardino; 24th, actress Ava Gardner; 25th, singer Barbara Mandrell; 26th, actor Richard Widmark; 27th, singer Laverne Wilson; 28th, actress Maggie Smith; 29th, actress Mary Tyler Moore.

Crossword

ACROSS
1. That girl
4. Pert girl
8. Bashful
11. Lubricate
12. Rockfish
13. Pastry
14. Theater platform
16. Assets
18. Slandered
20. Larger
22. Peruse
25. Digraph
26. Compass point
27. Satiate
28. Twists
30. Cooking utensil
31. Diphthong
32. Blackthorn fruit
33. Impeach
35. Intestine portion
37. Spoiled
39. Storehouse
42. Building addition
43. Narrow board
45. Happy
46. Fruit drink
47. Lampreys
48. Female sheep

DOWN
1. Distress signal
2. Strike
3. Excite
4. Makes
5. That man
6. Contract
7. Soapstone
8. Web maker
9. Pronoun
10. Affirmative word
15. Vastness
17. Balloonist
19. Prefix, down
20. Wads
21. Spin
23. Eager
24. School official
27. Gem stones
29. Knot
30. Prefix, before
33. Corrupt
34. Likeness
36. Platinum loop
37. Ocean
38. Aged
40. Animal foot
41. Organ of sight
44. Man's nickname

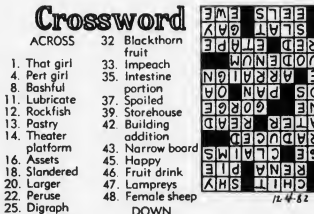

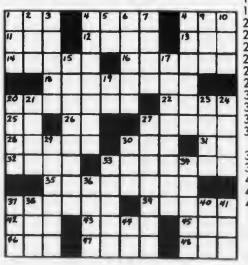

Youth Hockey

• *Bantam House*

Johnson, Burgin Win Baskin, McGinn Tie

League-leading Johnson Motor Parts defeated Doran & Horrigan, 4-3, in the Bantam House League with Shawn Craig, Keith Freeman, Scott Stirling and Sean Mahoney scoring the goals.

Adam McGregor, Dennis Doherty, Bob Bubencik, Gregg Gale, Brett Heeney and Steve Gardner had assists. For Doran Bob Ellis, Chris Holland and Paul Canavan had the goals. Rich Ames had two assists and Canavan, Ellis, Kevin Tobin and John McMillen one each.

Burgin Platner topped The Quincy Sun, 6-2, with Gregg Gale, Chris Boussy, Don Burke, Rich Connelly, Kevin Kustka and Jim Bille scoring the goals. Boussy and Burke had two assists apiece and Kustka, David Hack, John Pacino and Bille one each. Ed O'Brien and Bill Murphy scored for the Sun with assists for Murphy, O'Brien and Eddie Flynn.

Baskin Robbins and McGinn Sunoco tied, 3-3. Paul Canavan, Brian Roche and Dave Maimaron scored for Baskin with assists for Steve Adams, Canavan, Tony Scola and Adam McGregor. John O'Connell, Mike Bartkus and Tony Orlando scored for McGinn with assists for Steve Constas, Orlando, Mike Daly, Bill Ferrara and O'Connell.

The standings: Johnson, 8-1-0; Burgin Platner, 5-4-0; McGinn, 4-4-1; Quincy Sun, 4-4-1; Doran & Horrigan, 2-6-1, and Baskin Robbins, 1-5-3.

DENIS CRONIN of Wollaston was named Quincy Babe Ruth Baseball's National League Most Valuable Player for 1982. He led the Quincy Police Boys' Club into the playoffs with an 8-1 pitching record and batted .595. He is an honor student at Thayer Academy. Dennis also played on an All-Star Sophomore team in the "Hockey Night In Boston" competition series.

• *Mite-Squirt House*

Lydon Upsets Balducci's, 5-1

Lydon Russell provided the big upset of the Mite-Squirt House season by picking up its first victory and knocking Balducci's into second place with a 5-1 victory.

John Shea and Mike Rudnisky had two goals apiece and David Manning one. Danny Savage had two assists and Karyn Mosher and Eric Kreuz one each. Dan Morrell scored for Balducci's.

The Paul Harold Club took over first place with a 6-1 win over Bo Car Printing. Pat O'Donoghue had a hat trick and his brother Aidan added one. Sean McArdle had the other goal. McArdle had two assists and Jim Schaetzl, Pat O'Donoghue and Alan Murray one each. Joey Shea scored for Bo Car with Joey Zona assisting.

Feeney's Devils edged UCT, 2-1, with Steve Bartkus and Jim Smith scoring the goals and Bartkus having an assist. Steve O'Brien scored for UCT with Mike Flaherty and Kevin Barrett assisting.

The standings: Harold, 5-3-1; Balducci's, 4-2-2; Feeney's, 3-2-3; Bo Car, 3-4-1; UCT, 3-4-1; Lydon Russell, 1-5-2.

• *St. Ann's Hockey*

McLellan's Hat Trick Sparks Colonial, 6-2

Colonial Federal defeated Dunkin Donuts, 6-2, in the Pee Wee Division of St. Ann's Hockey League.

Paul McLellan had a hat trick, Derek Robison two goals and Mike Woods one for Colonial. Mark McDonald, Jayson April, Robison and McLellan had assists. For Donuts Kevin Kelly and Joel Deery scored the goals and Mike Walsh had an assist. Bryan and Bill Campbell played well.

Keohane's defeated Ideal Elevator, 6-2, with Joe Tosone having two goals and David Edwards, Jim Leonard, Robert Olson and Dave Johnston one each. Olson and Tosone had assists. Scott Raptellis and Mike Noonan scored for Ideal with an assist for Raptellis.

Fitzpatrick Roofing edged JDA, 2-1, on goals by Scott Trainor and Chris LaForrest. Jim Carey had an assist. Bob Knavles scored for JDA with Chris McDermott assisting.

In the Bantam Division the Riley Club topped Bike and Blade, 6-4. Kevin Zanardelli had a hat trick, Bill Capplis two goals and John Donlon one for Riley and Matt Dehant and Joe Callanan had assists. For Bike and Blade Rick DiCarlo had two goals and Scott Noonan and Kevin Jay one each. Paul DiCarlo, Steve O'Connell and Jay had assists.

Plaza Olds bombarded Lydon Russell, 11-1, as Jim Cahill and Mike Leonard had hat tricks. John Joseph and Bill Ward had two goals each and Jim Morris one. Paul Tosone scored for Lydon with assists for Steve Doran and George Murphy.

LEGAL NOTICE

COMMONWEALTH OF MASSACHUSETTS
THE TRIAL COURT
THE PROBATE AND FAMILY COURT
Norfolk Division
Docket No. 82P2824-A1
Estate of CLAIRE F. BROWN late of Quincy in the County of Norfolk

NOTICE

A petition has been presented in the above-captioned matter praying that CLAIRE J. BROWN of Quincy in the County of Norfolk be appointed Administratrix of said estate with surety on the bond.

If you desire to object to the allowance of said petition, you or your attorney should file a written appearance in said Court at Dedham on or before ten o'clock in the forenoon January 19, 1983.

Witness, ROBERT M. FORD, Esquire, First Justice of said Court at Dedham, the 3rd day of December in the year of our Lord one thousand nine hundred and eighty-two.

THOMAS PATRICK HUGHES
Register of Probate
12/16-23-30/82

COMMONWEALTH OF MASSACHUSETTS
Norfolk, ss. Probate and Family Court
No. 81P2889-AT

To all persons interested in the estate of DORA G. VARRASSO late of Quincy in said County, deceased, testate.

A petition has been presented to said Court for license to sell - at public auction - private sale - certain real estate of said deceased, which is situated in Quincy in the County of Norfolk in accordance with the offer set out in said petition.

If you desire to object thereto, you or your attorney should file a written appearance in said Court at Dedham before ten o'clock in the forenoon on January 19, 1983, the return day of this citation.

Witness, ROBERT M. FORD, Esquire, First Judge of said Court, this November 26, 1982.

THOMAS PATRICK HUGHES
Register
12/9-16-23/82

Harborlight Mall
No. Weymouth
337-3222
Food J•Rs Spirits
Restaurant and Lounge
J•Rs announces the appointment of
Chef Anthony M. DiNicolantonio
of Boston and the South Shore
to their Staff
The Chef is presenting your
favorite dishes daily
Luncheon $1.99-$2.75
Dinner $3.25-$4.75
Happy Hour in our Spacious Lounge
4 pm - 7 pm
Plan your next function with the Chef
A Family Owned Restaurant

Harborlight Mall
No. Weymouth
337-3222
Food J•Rs Spirits
Restaurant and Lounge
"New Year's Eve"
Reserve Now
HATS NOISE MAKERS MUSIC DANCING
CONTINUOUS HOT & COLD
HOR D'OEUVRES
8 pm - 11:30 pm
$7.50 per person
Friday Evening Dec. 31st
Welcome in the New Year
at J•Rs and do it up right!
A Family Owned Restaurant

OPEN YEAR ROUND
WEYMOUTH "MINI MALL"
OVER 100 MERCHANTS
We have everything a shopping center has at less than basement store prices. Many merchants accept Mastercharge & Visa.
FREE ADMISSION • SNACK BAR • AMPLE FREE PARKING
THURS. 10 AM to 9 PM
FRI. 9 AM to 5 PM
SUN. 9 AM to 5 PM
CHRISTMAS TREES $8.00
DIR: Rte. 128 South to Rte. 3 South. Take Exit 16A (Rte. 18 North) 3/4 mi. on right, located behind McDonald's in old Capitol Market.

Shirtsmith
is now No. 1 in Rock 'n Roll
Featuring
Two Sided Actual Tour Shirts
Sold inside at Concerts
(50% cotton, 50% poly American Made)
THESE ARE THE REAL TOUR SHIRTS!
NOW IN
• Van Halen '82 • Police '82
• Stones '82 - Screaming for Vengeance
• Stray Cats • Rock Tapestries (Adam & The Ants)
• Graphics - Pins - Patches - Buttons - Keychains
• Concert Programs and More
Come in and Automatically Qualify
for an $500 Stereo System. Drawing Dec. 24 Noon
Shirtsmith
1452 Hancock St. 471-9439 Quincy Sq.

★ Holiday Special ★
Coke Sprite
Diet Coke Tab
99¢
2 liter
Hood Ice Cream
$1.89 half gallon
Open Christmas Eve 7 am - 10 pm
Open Christmas Day 8 am - 6 pm
Quik Pik Food Mart
495 Washington St., Quincy
• Computerized Lottery Agent
Play your number til 9:45 p.m.
• Open 7 a.m. til Midnight
7 Days A Week

LEGAL NOTICE

LEGAL NOTICES

CITY OF QUINCY
IN COUNCIL

ORDER NO. 316 Sept. 20, 1982
ORDERED:

Be it ordained by the City Council of the City of Quincy as follows:

That the Revised Ordinances of the City of Quincy, 1976, as amended, be further amended as follows:

In Chapter 12, Motor Vehicles and Traffic, Article IV. Stopping, Standing and Parking. Division III - TOW-AWAY-ZONE Regulations. Section 6. Parking Prohibitions, Towing Zone.

Add the following:
"McGrath Highway. On the Southeasterly side 90 feet in a Southwesterly direction from Brackett St."

Passed to be Ordained
October 4, 1982
Attest: John M. Gillis
Clerk of Council
Approved Oct. 8, 1982
Francis X. McCauley
Mayor

A True Copy Attest: Thomas R. Burke, Assistant City Clerk
Comm. of Mass.
Dept. of Public Works
Permit No. 8-1366
Dec. 14, 1982
12/23/82

CITY OF QUINCY
IN COUNCIL

ORDER NO. 317 Sept. 20, 1982
ORDERED

In accordance with the provisions of Chapter 89, Section 9, of the General Laws the following streets are designated as Stop Streets at the intersection and in the direction indicated:

Street Name	Intersection	Direction
Amesbury St.	Elliott Ave.	West and East

Passed to be Ordained
October 4, 1982
Attest: John M. Gillis
Clerk of Council
Approved Oct. 8, 1982
Francis X. McCauley
Mayor

A True Copy Attest: Thomas R. Burke, Assistant City Clerk
Comm. of Mass.
Dept. of Public Works
Permit No. 8-1365
Dec. 14, 1982
12/23/82

INVITATION FOR BIDS

CITY OF QUINCY, MASSACHUSETTS
PURCHASING DEPARTMENT
1305 HANCOCK ST., QUINCY, MA 02169

Invites sealed bids/proposals for furnishing and delivering to the City of Quincy:

Planning Dept.	Smoke Detectors	Jan. 10, 1983 at 10:00 A.M.

Detailed specifications are on file at the office of the Purchasing Agent, Quincy City Hall, 1305 Hancock St., Quincy, MA 02169.

Bids must state exceptions, if any, the delivery date and any allowable discounts.

Firm bid prices will be given first consideration and will be received at the office of the Purchasing Agent until the time and date stated above, at which time and date they will be publicly opened and read.

Bids must be in a sealed envelope. The outside of the sealed envelope is to be clearly marked, "BID ENCLOSED" with time/date of bid call.

The right is reserved to reject any or all bids or to accept any part of a bid or the one deemed best for the City.

This project is being funded through the City of Quincy's Development Block Grant Program, and is therefore subject to all requirements and provisions of Office of Management and Budget A-102 and any other applicable federal, state and local regulations.

Francis X. McCauley, Mayor
Robert F. Denvir, Jr., Purchasing Agent

12/23/82

INVITATION FOR BIDS

CITY OF QUINCY, MASSACHUSETTS
PURCHASING DEPARTMENT
1305 HANCOCK ST., QUINCY, MA 02169

Invites sealed bids/proposals for furnishing and delivering to the City of Quincy:

Public Works Dept.	600 Amp. Start All	Jan. 4, 1983 at 10:00 A. M.
School Dept.	Frozen & Canned Groceries	Jan. 4, 1983 at 10:30 A. M.
	Cereals	Jan. 4, 1983 at 11:00 A. M.
	Paper & Packaging Products	Jan. 4, 1983 at 11:15 A. M.

Detailed specifications are on file at the office of the Purchasing Agent, Quincy City Hall, 1305 Hancock St., Quincy, MA 02169.

Bids must state exceptions, if any, the delivery date and any allowable discounts.

Firm bid prices will be given first consideration and will be received at the office of the Purchasing Agent until the time and date stated above, at which time and date they will be publicly opened and read.

Bids must be in a sealed envelope. The outside of the sealed envelope is to be clearly marked, "BID ENCLOSED" with time/date of bid call.

The right is reserved to reject any or all bids or to accept any part of a bid or the one deemed best for the City.

Francis X. McCauley, Mayor
Robert F. Denvir, Jr., Purchasing Agent

12/23/82

LEGAL NOTICES

COMMONWEALTH OF
MASSACHUSETTS
Norfolk, ss. Probate and Family Probate Court
No. 79M1973-D1

DIANE M. NICOLAR Plaintiff vs. LEROY NICOLAR Defendant. Summons by publication.

To the above-named Defendant:

A complaint has been presented to this Court by the Plaintiff, Diane M. Nicolar, seeking a Divorce.

You are required to serve upon Leonard Ullian, Esq. plaintiff's attorney, whose address is 178 Forbes Road, Braintree, MA your answer on or before February 23, 1983. If you fail to do so, the Court will proceed to the hearing and adjudication of this action. You are also required to file a copy of your answer in the office of the Register of this Court at Dedham.

Witness, ROBERT M. FORD, Esq., First Judge of said Court at Dedham, November 23, 1982.

THOMAS PATRICK HUGHES
Register of Probate Court

12/9-16-23/82

COMMONWEALTH OF
MASSACHUSETTS
THE TRIAL COURT
THE PROBATE AND
FAMILY COURT
Norfolk Division
Docket No. 82F 2234-A1

Estate of WILLIAM M. O'REILLY late of Quincy in the County of Norfolk

NOTICE

A petition has been presented in the above-captioned matter praying that ROBERT E. MORAN of Boston in the County of Suffolk be appointed Administrator of said estate with surety on the bond.

If you desire to object to the allowance of said petition, you or your attorney should file a written appearance in said Court at Dedham on or before ten o'clock in the forenoon February 2, 1983.

Witness, ROBERT M. FORD, Esquire, First Justice of said Court at Dedham, the 17th day of November, in the year of our Lord one thousand nine hundred and eighty-two.

THOMAS PATRICK HUGHES
Register of Probate

12/23-30/82 1/6/83

COMMONWEALTH OF
MASSACHUSETTS
Norfolk, ss. Probate and Family Court
No. 78F 221-E1

Notice of Fiduciery's Account

To all persons interested in the estate of MARY P. ARBUCKLE late of Quincy, in said County, deceased.

You are hereby notified pursuant to Mass. R. Civ. P. Rule 72 that the amended third and final account of JAMES F. REYNOLDS, JR. as Executor of the will of said deceased has been presented to said Court for allowance.

If you desire to preserve your right to file an objection to said account, you or your attorney must file a written appearance in said Court at Dedham on or before the second day of February, 1983, the return day of this citation. You may upon written request by registered or certified mail to the fiduciary, or to the attorney for the fiduciary, obtain without cost a copy of said account. If you desire to object to any item of said account, you must, in addition to filing a written appearance as aforesaid, file within thirty days after said return day or within such other time as the Court upon motion may order a written statement of each such item together with the grounds for each objection thereto, a copy to be served upon the fiduciary pursuant to Mass. R. Civ. P. Rule 5.

Witness, ROBERT M. FORD, Esquire, First Judge of said Court, this fifteenth day of December, 1982.

THOMAS PATRICK HUGHES
Register

12/23-30 1/6/83

LEGAL NOTICES

COMMONWEALTH OF
MASSACHUSETTS
THE TRIAL COURT
THE PROBATE AND
FAMILY COURT
Norfolk Division
Docket No. 82F 2779-A1

Estate of SAIMA SIGRID HOUVINEN late of Quincy in the County of Norfolk

NOTICE

A petition has been presented in the above-captioned matter praying that BRIAN E. DONOVAN of Quincy in the County of Norfolk be appointed Public Administrator of said estate with surety on the bond.

If you desire to object to the allowance of said petition, you or your attorney should file a written appearance in said Court at Dedham on or before ten o'clock in the forenoon January 5, 1983.

Witness ROBERT M. FORD, Esquire, First Justice of said Court at Dedham, the 23rd day of November in the year of our Lord one thousand nine hundred and eighty-two.

THOMAS PATRICK HUGHES
Register of Probate

12/9-16-23/82

COMMONWEALTH OF
MASSACHUSETTS
Norfolk, ss. Probate and Family Court
No. 82F 226-E1

To all persons interested in the estate of THOMAS FITZGERALD late of Quincy in said County, deceased.

A petition has been presented to said Court for license to sell at private sale certain real estate of said deceased, which is situated in Quincy in the County of Norfolk in accordance with the offer set out in said petition.

If you desire to object thereto you or your attorney should file a written appearance in said Court at Dedham, before ten o'clock in the forenoon on the fifth day of January 1983, the return day of this citation.

Witness, ROBERT M. FORD, Esquire, First Judge of said Court, this seventh day of December, 1982.

THOMAS PATRICK HUGHES
Register

12/16-23-30/82

COMMONWEALTH OF
MASSACHUSETTS
THE TRIAL COURT
THE PROBATE AND
FAMILY COURT
Norfolk Division
Docket No. 82F2868E1

Estate of MARIA SANTONE AKA/ ANGELA MARIA SANTONE AKA/ MARIE SANTONE late of Quincy in the County of Norfolk

NOTICE

A petition has been presented in the above-captioned matter praying that the last will of said decedent be proved and allowed and that VINICIO SANTONE of Holbrook in the County of Norfolk be appointed executor named in the will without surety on the bond.

If you desire to object to the allowance of said petition, you or your attorney should file a written appearance in said Court at Dedham on or before ten o'clock in the forenoon on January 26, 1983.

In addition you should file a written statement of objections to the petition, giving the specific grounds therefore, within thirty (30) days after the return day (or such other time as the Court, on motion with notice to the petitioner, may allow) otherwise the Court may upon it own motion or on motion by the petitioner, the guardian ad litem, (if any), or any person whose appearance is on file (with notice to any person whose appearance is on file and, if applicable, the guardian and petitioner), order the appearance struck.

Witness, ROBERT M. FORD, Esquire, First Justice of said Court at Dedham, the eighth day of December in the year of our Lord one thousand nine hundred and eighty-two.

THOMAS PATRICK HUGHES
Register of Probate

12/23-30 1/6/83

LEGAL NOTICES

COMMONWEALTH OF
MASSACHUSETTS
THE TRIAL COURT
THE PROBATE AND
FAMILY COURT
Norfolk Division
Docket No. 82F2911E1

Estate of ROSE M. CAMERON late of Quincy in the County of Norfolk

NOTICE

A petition has been presented in the above-captioned matter praying that the last will of said decedent be proved and allowed and that JOHN R. KENNEY of Milton in the County of Norfolk be appointed Executor named in the will without surety on the bond.

If you desire to object to the allowance of said petition, you or your attorney should file a written appearance in said Court at Dedham on or before ten o'clock in the forenoon on January 26, 1983.

In addition you should file a written statement of objections to the petition, giving the specific grounds therefore, within thirty (30) days after the return day (or such other time as the Court, on motion with notice to the petitioner, may allow) otherwise the Court may upon its own motion or on motion by the petitioner, the guardian ad litem, (if any), or any person whose appearance is on file (with notice to any person whose appearance is on file and, if applicable, the guardian and petitioner), order the appearance struck.

Witness, ROBERT M. FORD, Esquire, First Justice of said Court at Dedham, the tenth day of December in the year of our Lord one thousand nine hundred and eighty-two.

THOMAS PATRICK HUGHES
Register of Probate

12/23-30/82 1/6/83

COMMONWEALTH OF
MASSACHUSETTS
THE TRIAL COURT
THE PROBATE AND
FAMILY COURT
Norfolk Division
Docket No. 82F2880E1

Estate of ALPHONSE KUDARUSK1 late of Quincy in the County of Norfolk

NOTICE

A petition has been presented in the above-captioned matter praying that the last will of said decedent be proved and allowed and that JOHN KUDAROSK1 of Quincy in the County of Norfolk and JOSEPHINE WALSH of Quincy in the County of Norfolk be appointed Executors named in the will without surety on their bonds.

If you desire to object to the allowance of said petition, you or your attorney should file a written appearance in said Court at Dedham on or before ten o'clock in the forenoon on January 26, 1983.

In addition you should file a written statement of objections to the petition, giving the specific grounds therefore, within thirty (30) days after the return day (or such other time as the Court, on motion with notice to the petitioner, may allow) otherwise the Court may upon its own motion or on motion by the petitioner, the guardian ad litem, (if any), or any person whose appearance is on file (with notice to any person whose appearance is on file and, if applicable, the guardian and petitioner), order the appearance struck.

Witness, ROBERT M. FORD, Esquire, First Justice of said Court at Dedham, the eighth day of December in the year of our Lord one thousand nine hundred and eighty-two.

THOMAS PATRICK HUGHES
Register of Probate

12/23-30/82 1/6/83

LEGAL NOTICES

COMMONWEALTH OF
MASSACHUSETTS
THE TRIAL COURT
THE PROBATE AND
FAMILY COURT
Norfolk Division
Docket No. 82F2752E1

Estate of ALFRED M. AIMOLA late of Quincy in the County of Norfolk

NOTICE

A petition has been presented in the above-captioned matter praying that the last will of said decedent be proved and allowed and that AGNES L. AIMOLA of Quincy in the County of Norfolk be appointed executrix named in the will without surety on the bond.

If you desire to object to the allowance of said petition, you or your attorney should file a written appearance in said Court at Dedham on or before ten o'clock in the forenoon on January 5, 1983.

In addition you should file a written statement of objections to the petition, giving the specific grounds therefore, within thirty (30) days after the return day (or such other time as the Court, on motion with notice to the petitioner, may allow) otherwise the Court may upon its own motion or on motion by the petitioner, the guardian ad litem, (if any), or any person whose appearance is on file (with notice to any person whose appearance is on file and, if applicable, the guardian and petitioner), order the appearance struck.

Witness, ROBERT M. FORD, Esquire, First Justice of said Court at Dedham, the nineteenth day of November in the year of our Lord one thousand nine hundred and eighty-two.

THOMAS PATRICK HUGHES
Register of Probate

12/9-16-23/82

COMMONWEALTH OF
MASSACHUSETTS
THE TRIAL COURT
THE PROBATE AND
FAMILY COURT
Norfolk Division
Docket No. 81F 2286-E1

Estate of WALTER F. MURRAY late of Quincy in the County of Norfolk

NOTICE

A petition has been presented in the above-captioned matter praying that the last will of said decedent be proved and allowed and that EVERETT SPARKS of Quincy in the County of Norfolk be appointed Administrator with the will annexed without surety on the bond.

If you desire to object to the allowance of said petition, you or your attorney should file a written appearance in said Court at Dedham on or before ten o'clock in the forenoon on January 19, 1983.

In addition you should file a written statement of objections to the petition, giving the specific grounds therefore, within thirty (30) days after the return day (or such other time as the Court, on motion with notice to the petitioner, may allow) otherwise the Court may upon its own motion or on motion by the petitioner, the guardian ad litem, (if any), or any person whose appearance is on file (with notice to any person whose appearance is on file and, if applicable, the guardian and petitioner), order the appearance struck.

Witness, ROBERT M. FORD, Esquire, First Justice of said Court at Dedham, the first day of December in the year of our Lord one thousand nine hundred and eighty-two.

THOMAS PATRICK HUGHES
Register of Probate

12/9-16-23/82

Volunteer.
American Red Cross
Together, we can change things.

Small Ads... Big Results! CLASSIFIED ADS!

LEGAL NOTICES

COMMONWEALTH OF MASSACHUSETTS
Norfolk, ss. Probate and Family Court
No. 81F 1145-E1
Notice of Fiduciary's Account

To all persons interested in the estate of SOFIA INVERSINI late of Quincy, in said County, deceased.

You are hereby notified pursuant to Mass. R. Civ. P. Rule 72 that the first and final account of MARY FILACCIO as Executrix of the will of said deceased has been presented to said Court for allowance.

If you desire to preserve your right to file an objection to said account, you or your attorney must file a written appearance in said Court at Dedham on or before the nineteenth day of January, 1983, the return day of this citation. You may upon written request by registered or certified mail to the fiduciary, or to the attorney for the fiduciary, obtain without cost a copy of said account. If you desire to object to any item of said account, you must, in addition to filing a written appearance as aforesaid, file within thirty days after said return day or within such other time as the Court upon motion may order a written statement of each such item together with the grounds for each objection thereto, a copy to be served upon the fiduciary pursuant to Mass. R. Civ. P. Rule 5.

Witness, ROBERT M. FORD, Esquire, First Judge of said Court, this twenty-ninth day of November, 1982.
THOMAS PATRICK HUGHES
Register
12/9-16-23/82

COMMONWEALTH OF MASSACHUSETTS
THE TRIAL COURT
THE PROBATE AND FAMILY COURT
Norfolk Division
Docket No. 82F 2575-E1
Estate of FLORENCE E. BROWN late of Quincy in the County of Norfolk to the Attorney General of said Commonwealth
NOTICE

A petition has been presented in the above-captioned matter praying that the last will of said decedent be proved and allowed and that MARK A. LEAHY of Quincy in the County of Norfolk be appointed Executor named in the will without surety on the bond.

If you desire to object to the allowance of said petition, you or your attorney should file a written appearance in said Court at Dedham on or before ten o'clock in the forenoon on February 16, 1983.

In addition you should file a written statement of objections to the petition, giving the specific grounds therefore, within thirty (30) days after the return day (or such other time as the Court, on motion with notice to the petitioner, may allow) otherwise the Court may upon its own motion or on motion by the petitioner, the guardian ad litem, (if any), or any person whose appearance is on file (with notice to any person whose appearance is on file and, if applicable, the guardian and petitioner), order the appearance struck.

Witness, ROBERT M. FORD, Esquire, First Justice of said Court at Dedham, the first day of December in the year of our Lord one thousand nine hundred and eighty-two.
THOMAS PATRICK HUGHES
Register of Probate
12/16-23-30/82

FOR SALE

AUTOS FOR SALE
Cars $100! Trucks $75! Available at local government sales. Call (refundable) 1-619-569-0241 ext. 6712 for your directory on how to purchase. 24 hrs.
12 30

LEGAL NOTICE

COMMONWEALTH OF MASSACHUSETTS
THE TRIAL COURT
THE PROBATE AND FAMILY COURT
Norfolk Division
Docket No. 82F 2827-A1
Estate of TERRENCE BYRON BROWN late of Quincy in the County of Norfolk
NOTICE

A petition has been presented in the above-captioned matter praying that CLAIRE J. BROWN of Quincy in the County of Norfolk be appointed Administratrix of said estate with surety on the bond.

If you desire to object to the allowance of said petition, you or your attorney should file a written appearance in said Court at Dedham on or before ten o'clock in the forenoon January 19, 1983.

Witness, ROBERT M. FORD, Esquire, First Justice of said Court at Dedham, the 3rd day of December in the year of our Lord one thousand nine hundred and eighty-two.
THOMAS PATRICK HUGHES
Register of Probate
12/16-23-30/82

COMMONWEALTH OF MASSACHUSETTS
THE TRIAL COURT
THE PROBATE AND FAMILY COURT
Norfolk Division
Docket No. 82F2849E1
Estate of JOHN O'SHEA late of Quincy in the County of Norfolk
NOTICE

A petition has been presented in the above-captioned matter praying that the last will of said decedent be proved and allowed and that MAURICE M. O'SHEA of Williamsburg in the Commonwealth of Virginia be appointed executor named in the will with surety on the bond.

If you desire to object to the allowance of said petition, you or your attorney should file a written appearance in said Court at Dedham on or before ten o'clock in the forenoon on January 19, 1983.

In addition you should file a written statement of objections to the petition, giving the specific grounds therefore, within thirty (30) days after the return day (or such other time as the Court, on motion with notice to the petitioner, may allow) otherwise the Court may upon its own motion or on motion by the petitioner, the guardian ad litem, (if any), or any person whose appearance is on file (with notice to any person whose appearance is on file and, if applicable, the guardian and petitioner), order the appearance struck.

Witness, ROBERT M. FORD, Esquire, First Justice of said Court at Dedham, the third day of December in the year of our Lord one thousand nine hundred and eighty-two.
THOMAS PATRICK HUGHES
Register of Probate
12/16-23-30/82

QUINCY SUN CLASSIFIEDS GET QUICK RESULTS!

SERVICES

BOB CARNEY ELECTRICIAN
Electrical wiring; Residential comm.
FREE SMOKE DETECTOR
For job over $150.00
Lic. # E26324
Call:
472-7759 12 30

HELP WANTED

Oil Company Openings
Offshore rigs
No experience necessary
Start immediately.
$35,000 plus a year
For information call:
1-(312) 920-9364, Ext. 1544B
1/20 83

INSTRUCTION

PIANO INSTRUCTION
(Professional teaching experience, all ages and levels, BM Eastman. MM Univ. Massachusetts Amherst. Will teach in your home. Call evenings 773-4777.
1 6 83

GUITAR LESSONS
By professional guitarist and teacher. All styles, all ages. Also lessons on Bass-Guitar and Song-Writing. 773-3588.
1 6 83

FOR RENT

HALL FOR RENT
(Completely Remodeled)
Houghs Neck Post # 380, American Legion, 1116 Sea St., Call 479-6149 or 472-9101.
2 17

PERSONAL

Thank You St. Jude
For favors received.
J.C.
12 23

Save Gas and Money ... ... Shop Locally

SERVICES

Your South Shore Headquarters For

Appliance Service
ON ALL MAJOR APPLIANCES
HANCOCK TIRE & APPLIANCE
115 Franklin St. So. Quincy
472-1710
TF

DON'T WAIT — CALL NOW SNOW PLOWING
Prompt, Reliable Service
Parking Lots and Driveways
FREE ESTIMATES — GOOD PRICES
CALL MIKE:
472-9843 Weekdays
773-8350 Nites and Weekends
12 30

CLEANING
Need Holiday Help
Homes & Offices
Free Est. Call for more Info
Ginni 471-6247 or
Jeannine 767-1690
Experienced
12/23

MISCELLANEOUS

ROOM & BOARD
For Elderly person in home with practical nurse. Excellent food and care. Call anytime after twelve noon. Call:
1-657-8399
12 30

WANTED

Refrigerators & Washing Machines Wanted
Will pay you $10.00 cash for your refrigerators - washing machines.
925-9548 anytime
12 30

SERVICES

Wollaston Fuel & Burner Service

WE SERVICE	WE INSTALL
Oil Burners	Oil Burners
Oil Heating Systems	Oil Fired Boilers
Gas Heating Systems	Gas Fired Boilers
All Motor & Controls	Enertrol-Computor
All Hot Water Problems	Energy Savings - Vent Damper

773-3443
42 ST. ANN'S ROAD
President
Jerry LaFlamme
2/3
BIG SAVINGS START WITH NEW EQUIPMENT

A & T VACUUM
Repair Specialists On All Makes
- FREE Pickup, Delivery, Estimates
- Belts, Bags, Hoses all vacs
- New, used, Rebuilt vacs
- $9.95 special (General overhaul) only on carry in service with Ad
- Electrolux Bags (14 Pkg $4.29 - 5 Pkg $1.59)

27 A Beale St. Wollaston
479-5066
T.F.

Atlantic
CARPET & UPHOLSTERY CLEANING SPECIALISTS

CARPETS and UPHOLSTERY CLEANED
IN YOUR HOME/OFFICE
- VELVETS, TAPESTRIES
- HAITIANS, HERCULONS
- ALL *OTHER* FABRICS
- ORIENTALS
- WALL to WALL CARPETS
- PICK UP & DELIVERY

WATER DAMAGE
FREE ESTIMATES
471-3142
WALTER J. McLEAN
QUINCY, MA
T.F.

McMAHON CONTRACTING
(Larry's Home Repair)
- Carpenters
- Painters
- Decorators

General Contractor
20 Years Experience
Licensed • Insured
Interior-Exterior Painting
Scroll Ceiling • Wallpaper
All Home Repairs
Small or Large
328-8735 659-7471
TF

Hall For Rent
North Quincy K. of C. Building. 5 Hollis Ave. For information please call
328-0087
TF

Hall For Hire
Weddings, showers, meetings, banquets. Elks Home, 1220 Hancock St., Quincy.
472-2223
TF

Glass & Screen Repair
Wollaston Glass Co.
9 Wollaston Ave.
Wollaston
Reasonable rates, overnight repair. 472-6207.
2 10

DISC JOCKEYS
The "Fabulous 50's" with records from the early 50's to the 80's. John or Pat 328-0979
12 30

RAMI ELECTRIC
Licensed Electrician
Lic. Fire Alarm
E26524
Reasonable Rates
Satisfaction Guaranteed
364-2163
5% off New Accounts
1/27

PAINTING
6 years experience in interior and exterior. Reasonable rates. Call Jim at: **471-2270.**
Merry Christmas
12 30

The Quincy Sun Channel 8

and Sun Cable Classified Ads

MAIL TO: QUINCY SUN, 1372 Hancock St., Quincy 02169
PAYABLE IN ADVANCE. Cash must accompany order

RATES

QUINCY SUN	☐ $3.75 for one insertion, up to 20 words, 10¢ each additional word.
QUINCY SUN & SUN CABLE T.V. COMB.	☐ With your Sun Ad you can also run 4 times per day for 3 days on Channel 8 - Sun Cable T.V. for only $6 more.
QUINCY SUN	☐ $3.50 per insertion, up to 20 words for three or more insertions, of the same ad, 10¢ each additional word.
QUINCY SUN & SUN CABLE T.V. COMB.	☐ With your Sun Ad, you can also run 4 times per day for 3 days on Channel 8 - Sun Cable T.V. for only $3 more.
QUINCY SUN	☐ $3.25 per insertion, up to 20 words for 13 or more insertions of the same ad, 10¢ each additional word.
QUINCY SUN & SUN CABLE T.V. COMB.	☐ With your Sun Ad, you can also run 6 times a day for 4 days on Channel 8 - Sun Cable T.V. for only $4 more.
SUN CABLE T.V. ONLY	☐ Run your ad on Channel 8 - Sun Cable T.V. alone 4 times per day for 3 days at $4 per day.

INDEX

CHECK ONE
- ☐ Services
- ☐ For Sale
- ☐ Autos
- ☐ Boats
- ☐ For Rent
- ☐ Help Wanted
- ☐ Pets, Livestock
- ☐ Lost and Found
- ☐ Real Estate for Sale
- ☐ Real Estate Wanted
- ☐ Miscellaneous
- ☐ Work Wanted
- ☐ Antique
- ☐ Coins and Stamps
- ☐ Rest Homes
- ☐ Instruction

[ ] Enclosed is $____ for the following ad to run ____ weeks in The Quincy Sun and ____ days on Ch. 8

COPY: _____

*Cable Ads will be abbreviated if necessary.

No refund will be made at this contract rate in the event of cancellation.
Deadline: Tuesday, 10:00 A.M. Please include your phone number in ad.

SAVE
FREE ESTIMATE
On Carry-In
TELEVISION and STEREO SERVICE
HITACHI - SHARP - TOSHIBA - BOHSEI - SANYO
ZENITH - QUASAR - RCA - G.E. - PANASONIC
VIDEO CASSETTE SERVICE AVAILABLE
Service On All Makes Of Televisions, Stereos & Radios
We've Moved To SAVE-A-TELEVISION
258 Willard St., Quincy 471-8525
Open 8:45 a.m.-6:00 p.m.
Tuesday-Thursday and Friday Til 7 p.m.
NEW SATURDAY HOURS...9 a.m.-4 p.m.
SAVE

Sherri's
Hair Styling
143 Water St., Quincy
479-9887
OPEN MONDAYS
Monday Special
PERMANENT
Reg. $30.00
$20.00 complete
$5.00 HAIR-CUT
You may blow dry your hair yourself... FREE.
We will for you at additional charge.
Haircut Special Anytime
Walk-in Service Available
HOURS:
Tues.-Wed.-Fri. 9-6 p.m.
Thurs. 9-8 p.m., Sat. 8-4 p.m.

Some last minute gift suggestions

There is still time to give just a few more things in the real spirit of Christmas. And all they cost is a little of you. You can probably think of many more, but these are just a few suggestions to start with.

- Ask someone who's far from home (or has no home) to share your Christmas dinner
- Use your mistletoe generously
- Say thank you a lot
- Take one of your favorite presents to that kid in your class you suspect Santa might miss
- Take a thermos of hot chocolate to your school crossing guard
- Pick someone up and take them with you to Christmas services
- Put out bread crumbs for the birds and nuts for the squirrels
- Pull out your mother's chair for her when she sits down to dinner
- Offer to say 'grace' yourself
- Invite someone who has no fireplace over to enjoy yours
- Call your doctor and ask how he's feeling
- Help the little kids in your neighborhood build their first snowman (if there's snow)
- Tell someone you love them

Merry Christmas from the people who care

Keohane
FUNERAL HOME, INC.
785 and 333 HANCOCK STREET
QUINCY
773-3551
NSM National Selected Morticians

CHRISTMAS DOLLS ready to be dressed for the Koch Club to present to needy youngsters by ladies of the George F. Bryan Post VFW Auxiliary are displayed by (left to right) Laura Hatch, Vera Sullivan and Rita Kelleher. *(Quincy Sun photo by Steve O'Gara)*

Koch Club Delivers Food Baskets To 50 Families

The Koch Club of Quincy is completing its 27th season of Christmas charitable endeavors in the Quincy area this week as food baskets including turkeys, fresh fruits and vegetables and canned foods are being delivered to more than 50 families in the Quincy area along with gifts for those with children and hand knitted articles of clothing for wearing and warmth included for the same boys and girls.

The baskets are channelled through church, community and social service agencies to families in need of assistance during the holiday season.

Initated in 1955 with two families, the program has assisted hundreds of others during the Christmas season since.

Richard J. Koch, executive director of the Koch Club, announces that several thousand new and used toys were distributed to agencies in Quincy, the South Shore and Greater Boston area for presentation to children in need of rememberance.

The Toys For Children In Need Project was established in 1971 when a pre-Christmas fire in the Uphams Corner section of Boston left dozens of families homeless with most belongings destroyed.

The Koch Club channeled 300 gifts through a church organization to replace the children's gifts lost and the organization has continued and expanded the holiday activity to include a total of over 20,000 items of new and used reconditioned toys delivered to boys and girls in the Quincy, South Shore and Greater Boston areas during the past 12 years.

Koch stresses that numerous organizations, families and individuals have been responsible for the program's success and it would be impossible to conduct the extensive project without the help of many. The Koch Club acts as a coordinating agency collecting, packaging, contacting and distributing the many new and excellent used toys with the aid of a total volunteer staff.

TOPCOAT SALE
YVES SAINT LAURENT COATS
ALL 100% WOOL IN MANY
SIZES AND COLORS. SAVE $50
Now only $175.00
Reg. $225. Free Alterations. Sale Ends Dec. 31
Mr. Di Clothing
263 Copeland St., W. Quincy 472-6894

Pulsar Quartz
lowers the cost of high fashion

Elegance plus no-winding convenience on your wrist or in your jewelry box . . . all this and more is yours. Come see them all.
Pulsar Quartz.
Always a beat beyond. In technolgy.
In value.
GEORGE Stone JEWELRY CO.
1468 HANCOCK ST., QUINCY
773-8769
Quality Jewelers for over 25 years
Hours: M-F 10-8:30, Sat. 10-5, Sun. 12-5

PHARMACY TOPICS

by Edward David R.Ph.

"Please don't eat the daisies" — or the Christmas plants, either. Poinsettia leaves, holly and misletoe berries, and the jerusalem cherry are poisonous. Keep children away from them.

•

Radiation therapy seems to offer relief to rheumatoid arthritis patients, according to studies at Sanford Medical Center.

•

Researchers at University of Miami School of Medicine say that the difference in heart disease and atherosclerosis levels between American men and Greeks may be credited to the high amount of olive oil in the diet in Greece.

•

Stress may make certain people more susceptible to dental caries and gum disorders. Boston immunologist is studying the link.

•

One-year survival rate for kidney transplant patients is up to nearly 90 percent. The good news was reported in the Journal of the American Medical Association.

•

Good wishes for the happiest holiday season from

SHER DRUG
33 Washington St.
Quincy Center
472-5800

HA[illegible]EW YEAR

The Quincy Sun

Vol. 15 No. 14 Thursday, December 30, 1982 20¢

1982 In Review

What Kind Of A Year Was It?

By TOM HENSHAW

Well, what kind of a year has it been?

It was a year in which Quincy got its 27th mayor, Francis X. McCauley, and he stirred political passions by pruning from the city payroll Health Commissioner Dr. Robert P. McKeogh, Labor Negotiator Joseph P. McParland and Water Supt. Owen Eaton.

It was a year in which Quincy was accused of being "probably" "the most racist city in America" but the accuser had nothing to back it up and when some aspects of racism reared its head in a housing project, the Housing Authority slapped it down.

It was a year in which the city rolled back its 2 a.m. liquor licenses to 1 a.m. to promote traffic safety and the mayor proposed a raise in pay for himself and the City Council only to have the idea shot down by nervous councillors.

It was a year in which the city collected $220,000 in parking fines and penalties only to have to give back $141,000 because it was illegal and the first steps were taken to lease the city-owned downtown parking lots for a system of validated parking.

Here now is a final and perhaps nostalgic look at the year 1982 in Quincy.

JANUARY

The year started out in an atmosphere of political cordiality unusual in Quincy in recent years.

Francis X. McCauley was sworn in Jan. 4 as the city's 27th mayor with the pledge that he will try not to blame its current ills on previous administrations.

"It has been customary in recent years for the incoming mayor to spend some of his time laying a little criticism on his predecessors," he said in his inaugural address.

"I do not plan to take that approach this morning. We're going to approach the problems; we're going to define them; and then we're going to solve them."

For his part, the outgoing mayor Arthur H. Tobin passed up an opportunity to fight with McCauley over the appointment of three members to the Hospital Board of Managers.

It was never determined who had the authority but, said McCauley, "I met with Mayor Tobin before Christmas and he told me that, since I was going to be mayor for two years, I should have the appointments."

That set the political tone for the year for there was a notable absence of the opening bickering of previous years.

McCauley reappointed David B. MacIntosh to the Hospital Board and named Rosemary Wahlberg and John W. Kane to replace Ruth Danis and Simon Fireman.

John J. Lydon Jr., a veteran of four terms on the City Council, was elected Council president, and Mary P. Collins, just elected to a new four-year term, was named vice chairman of the School Committee.

John J. Sullivan, who had been defeated in November in his bid for a third term on the School Committee, was chosen by his colleagues to replace Patricia Toland, who moved up to the City Council.

The initial School Committee meeting of the new year was highlighted by a plea from its oldest member, Frank Anselmo, not to forget that the school children are their constituents.

"We speak of reorganization," he said. "We speak of budget reductions. Please, in wisdom, for our own preservation of an honest community, do not cheat the kids who are entitled to an education."

Once firmly ensconced in office, Mayor McCauley set about righting some of the things he thought had been handled wrongly by the previous administration.

He offered her old job as executive secretary of the Rent Grievance Board back to Jane Reikard, who had been laid off by Mayor Tobin despite the fact that $5,795 to cover her salary was budgeted. Reikard accepted.

After three weeks in office, McCauley moved to fire City Labor Negotiator Joseph P. McParland, an old antagonist, for alleged insubordination, and practicing law for clients other than the city."

McParland, whose $23,501 job was protected by Civil Service, had been outsted once before by Mayor Joseph J. LaRaia some five years before but he had won the post back through Civil Service.

(Cont'd on Page 4)

READY FOR THE New Year is David Delaney, 18-month-old son of Mr. and Mrs. Michael Delaney of Sharon Road, North Quincy, getting in a party mood to welcome 1983.

(Quincy Sun Photo by Dave Gillooly)

Mayor To Stress Accomplishments, Goals At Mid-Term

Mayor Francis X. McCauley will stress the accomplishments of his first year in office Monday, Jan. 3, when he delivers his mid-term address to the City Council at 10 a.m. in City Hall.

"I will also look ahead to 1983 and discuss the problems and aims of the administration," said the mayor, who declined to elaborate on the problems and aims.

Some of the accomplishments he will undoubtedly point to include implementation of a sewer user charge to comply with state and federal guidelines and the successful compliance with Proposition 2½.

Some of the pending items that probably will be touched on are validated downtown parking which is due after the first of the year and development of the Old Colony Crushed Stone property in West Quincy.

The rest of the program, which includes the first City Council meeting of the year, is expected to be routine.

John J. Lydon Jr. is virtually assured of re-election to a second year as Council President. He will not be eligible for re-election in 1984 due to a new Council rule against consecutive terms.

For the first time, WJDA will broadcast live the mayor's midterm address. In the past, the address was taped and rebroadcast at 12:30 p.m. the same day.

Break At George's Market

A black and white TV set and a cash register were stolen and later recovered after a break early Monday at George's Market, West Squantum St.

Police said entry was gained through a three by five foot front window which was smashed. A party wearing a blue jacket fled before the police's arrival.

Parked in front of the market was a brown 1978 Cadillac Fleetwood listed to Henry Hildreth of Hollis, N.H., which was reported stolen in Boston Dec. 5. The keys were still in the ignition.

Meanest Thief

The meanest thief of the holiday season stole a four-foot Santa last week from the front porch of John Ridge, 81 Belmont St., Wollaston.

Also taken were two 10-speed bicycles from the Ridge garage. The Santa was valued at $100.

$2,176,036 Raytheon Contract

The Raytheon Company, 465 Centre St., Quincy, has been awarded five contracts totaling $2,176,036 by the Defense Electronics Supply Center for the production of electron tubes.

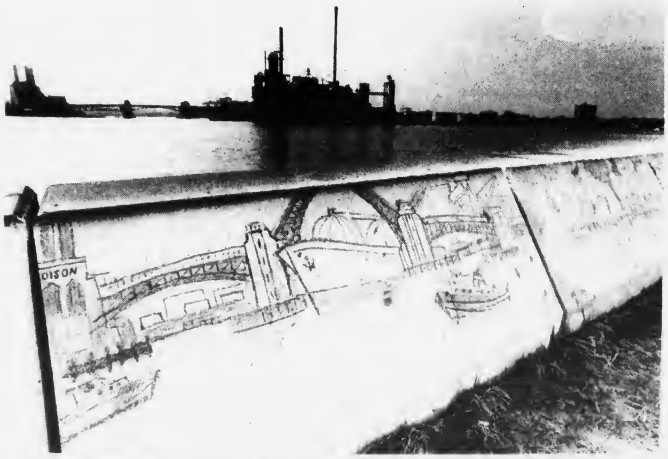

ART IMITATES LIFE in drawings on the seawall behind Oceanview in Germantown. Signature indicates artist is Steve MacDonald.

(Quincy Sun photo by Stephen O'Gara)

Trucks Carrying Rubbish Must Be Covered

Trucks carrying rubbish and debris must now have their loads covered before traveling on public streets, Senator Paul D. Harold warns.

Under a new law now in effect, the same rules that formerly applied to sand and gravel trucks requiring covered loads also apply to loads of loam, dirt, stone, rubbish and debris, Senator Harold said.

The law requires loads of such materials that could fall on other vehicles or cause litter or hazards on the highway to be "fully and adequately covered."

Harold said the minimum fine, formerly $10, has now been increased to $50, and the maximum has been doubled from $100 to $200 for each violation.

Kathleen Medaglia, D.C.
Chiropractor
Announces
The Relocation Of Her Office
To
165 COPELAND ST.
QUINCY, MA. 02169
(Near Exit 24 Furnace Brook Parkway)
Hours By Appointment
773-9508

MAYOR FRANCIS McCAULEY signs lease enabling Quincy Junior College to set up a child care center for students' youngsters in the JFK Health Center. Left to right, Paul Anderson, public works commissioner; Dr. Linda Wilson, dean of students at QJC; McCauley; Dr. Grace Hussey, public health commissioner. *(Quincy Sun photo by Steve O'Gara)*

Look your best this holiday season.

Take advantage of Weekday Specials!

WED. PERM SPECIAL $33

MONDAY Female's Special
Wash - Cut - Blow Dry $12.00

TUES. & THURS. Male's Special
Blow Cut Includes shampoo $8.50

Facial Waxing Available
Nail Sculpturing $30

Russell Edward's Hairplace One & Two
Cor. Hancock & Chestnut & Maple Sts.
1-3 Maple St., Quincy 472-1060
OPEN Thursday Evenings

'Their Responsibility'

Pasquerella: School Committee Should Fund 1979 Raises

By NANCY McLAUGHLIN

The State Appeals Court may have absolved the City Council of appropriating $1.6 million for a 1979 salary increase for city teachers, but the head of the Quincy Education Association doesn't feel that lets the School Committee off the hook.

Hank Pasquerella, QEA president, feels the court's decision "doesn't alleviate the responsibility of the school committee."

"They negotiated, it's their signature, and their responsibility to pay the raises," said Pasquerella.

"They shouldn't sign contracts with other parties if they're not willing to pay.

"They have some control over the budget. Let them make arrangements."

The School Committee and teachers signed a contract in 1979 which called for a 5 per cent raise, subject to funding. Saying the city couldn't afford it, former Mayor Arthur Tobin and the City Council refused to approve the raises.

The case then went to court.

Asked whether the teachers plan to further pursue the raises legally, Pasquerella said, "we would like them (the school committee) to do it (fund the raises) of their own volition."

Pasquerella said the QEA was "definitely disappointed" with the court's decision.

"We felt since it had gone so long — three years in the waiting — that there was a better than 50-50 chance it (the decision) would go with us.

"We got the decision on Christmas Eve.

"It was some Christmas present. The raise that never was."

Pasquerella continued, "now they're asking for raises subject to funding next year.

"They must think we're daft.

"It will be 1979 all over again."

Mayor Francis McCauley had mixed feelings about the court's decision.

"I voted to fund the raises at the time because it was a good faith contract," said McCauley.

"It lost, 5-2. It was in the courts when I became mayor and I had to pursue the matter for the city.

"Now under Prop. 2½ we have no funds to pay for it."

Quincy Junior College
makes it easier to Get Started
Walk in Registration Now

Day Classes Register: Jan 5 1-5 p.m.
Part-time and Full-time Studies
Evening Classes Register: Jan. 3-7 9 a.m. - 3 p.m.
Jan. 10, 11 & 12 9 a.m. - 3 p.m. & 6 - 8 p.m.

QUINCY junior college gets you there... faster

786-8777
Enter These Programs Now
Classes Begin: Jan. 24

Hotel & Restaurant Management
Business Administration
Early Childhood Education
Secretarial Science
Criminal Justice
Health Careers Preparatory
Liberal Arts — Transfer
Computer Science
Electronic Technology

Accredited New England Association of Schools and Colleges *Evening Classes Only

P.V.C. 1624 Hancock St. (next to Colman's) Quincy Center

Best Wishes for a Happy and Prosperous New Year

Quincy Co-operative Parish United Methodist Congregation
open to all persons seeking to grow in Jesus Christ.
You are invited to:
11 a.m. Holy Communion at Quincy Centre United Methodist Church Fort and Granite Sts.
All January Union Services Will Be At Quincy Centre Church
For more information call 328-1264
Choir rehearsals are Thursday evenings.
Persons interested in singing should call office

At Quincy Hospital

Dr. William Ridder Named Chairman, Surgeon In Chief

William P. Ridder, M.D. has been appointed Chairman and Surgeon in Chief of the Department of Surgery at Quincy City Hospital where he has been a member of the staff since 1952.

Dr. Ridder, a Diplomate of the American Board of Surgery and a Fellow of the American College of Surgeons, is also Chairman of the hospital's Utilization Review Committee, and the Chief Physician Review Coordinator.

In addition, he is a medical examiner for Norfolk County's Third District and is a Surgical Consultant to the Commonwealth of Massachusett's Medicaid Program.

Previously, Dr. Ridder served as vice president, president, and acting president of QCH's medical staff, as well as the division head for the Department of Surgery, and chief of the Emergency Room.

He is also the first chairman of the Utilization Review Committee at Carney Hospital, a consultant in surgery at St. Margaret's Hospital, an associate visiting surgeon at Boston City Hospital, and a senior surgeon at Milton Hospital.

DR. WILLIAM RIDDER

A graduate of Harvard Medical School, Ridder interned at the U.S. Naval Hospital in Chelsea. He then had residencies at both Quincy City and Boston City hospitals. He has also been an associate clinical professor of surgery at the Boston University School of Medicine.

Dr. Ridder's practice is located on Furnace Brook Parkway in Quincy. He and his wife, Helen, live in Milton. His son-in-law, William Helfrich, M.D., was recently elected director of the hospital's Division of Urology.

Mayor Assures Point Group Pollard Available

Mayor Francis X. McCauley met with members of the Concerned Citizens for the Use of the Pollard School Monday and assured them that they are still in the running to obtain the building in Quincy Point as a community center.

"I have an open mind," said McCauley.

"The group was concerned that their proposal for the school would not stack up against those of commercial developers. This is not so. But I told them I must look at all proposals. I can't choose one without looking at all."

The mayor said his chief concern is that "the plan for the school is financially viable. Where is the money coming from? I asked them to do their homework so that they will be sure to have the facts to back up their proposal."

McCauley said he hopes to have action underway in June on the future of the Pollard as well as the Willard and Massachusetts Field Schools.

He said he has asked Planning Director James Lydon to have a development kit put together on the schools after the first of the year so that sale of the buildings can be advertised around April 1.

Then, he said, developers and other potential purchasers will have 60 days to put their proposals together for review by the mayor's committee on school uses, headed by Arthur Foley, his administrative aide.

"I hope to start action on disposing of the schools in June," he said.

McCauley said the Concerned Citizens gave him five proposals for retaining the Pollard School for use by the city or the local community.

Three of them, he said, involved the use of the second floor on the front of the building facing Southern Artery as a community center with the rest of the building used as a recreation area or rental spaces for other groups.

A fourth use would have the entire building taken over as a cultural arts center by a group including City Councillor Joseph J. LaRaia.

The fifth proposal would give the building back to the School Department for use as an elementary school. The proposal would close Central Middle School, move the students to Point Middle School which would take over the adjoining Webster School whose students would move to the Pollard.

McCauley offered the Concerned Citizens the aid of several city departments in putting together their final proposal.

TIMEX®
Factory authorized Service Center
In and Out-of-Warranty Watches Repaired
Genuine TIMEX Energy Cells available
Rogers Jewelers
1402 HANCOCK STREET, QUINCY
773-3636

Complete Tax & Accounting Service
Small & Medium Size
Business or Professional Groups
Work done in your office or ours.
Call now to prepare for the year ending reports.
Call 773-7010
John J. Fantucchio
Public Accountant

GROGAN BUSINESS MACHINES & OFFICE SUPPLIES
2-4 PARKINGWAY, QUINCY — 479-7074
Open 8:00 to 6:00 Mon. thru Sat.-Thurs. 'til 9:00 P.M.
NOW IN QUINCY CENTER
SALE PRICE $459
RATED #1 NOV. CONSUMER REPORTS
ELECTRONIC REPEAT ACTION KEY (all characters and functions)
ELECTRONIC RIGHT MARGIN ALIGNMENT KEY
ELECTRONIC DECIMAL TABULATION KEY
RELOCATION KEY
ELECTRONIC LIFT-OFF CORRECTION KEY
ELECTRONIC UNDERSCORE KEY
ELECTRONIC CENTERING KEY
Never before could we offer a professional electronic AT THIS LOW PRICE!
COME IN FOR A COMPLETE DEMONSTRATION
brother
COMPACT OFFICE ELECTRONIC TYPEWRITER
With Full Line Correction Memory

The Leader does it again!
EFFECTIVE IMMEDIATELY
South Boston Savings will GUARANTEE a Fully Insured Minimum Rate of
10¼%
Until January 15, 1983*
$2,500 Minimum Deposit

It only takes $2,500 to open an account and you'll have access to your money whenever you need it. You can withdraw money at any time by check or phone and there will be no withdrawal penalties. It's what you expect from the leader!

MAIN OFFICE:
460 West Broadway, South Boston
9 a.m. to 3:30 p.m.—Monday thru Friday
Saturday 10 a.m. to 1 p.m.
Call 268-2500
NEPONSET CIRCLE OFFICE:
740 Gallivan Boulevard
8:30 a.m. to 5:30 p.m.—Monday, Tuesday, Wednesday, & Friday
Thursday—8:30 a.m. to 7:30 p.m.
Saturday—8:30 a.m. to 12 Noon
QUINCY OFFICE:
690 Adams Street, Lakin Square
Monday, Tuesday, Wednesday, Thursday 8:30 a.m. to 5 p.m.
Friday 8:30 a.m. to 7 p.m.
Saturday—8:30 a.m. to 12 Noon

BANK-BY-MAIL – CLIP OUT HANDY COUPON
Mail to:
South Boston Savings Bank
460 West Broadway, South Boston, Ma. 02127
Enclosed is a check for $ _____
Name _____
Street _____
City _____
State _____ Zip _____
QS
Minimum Deposit - $2,500

South Boston Savings Bank
"ALWAYS THE LEADER"

1982 In Review

Court Cracks Down On Drunk Drivers

(Cont'd from Page 1)

This time, however, McParland decided that he had had enough aggravation and did not contest the firing.

In his place, McCauley hired David F. Grunebaum, a Sudbury attorney who specialized in labor law, as a private contractor and set about to have the negotiator's job taken out from under Civil Service.

Judge Albert L. Kramer, presiding justice of Quincy District Court, announced a stiff new policy for dealing with drunken drivers who were appearing in his courtroom for the first time.

For the first offense: 30 days in the House of Correction, with a minimum of three and a maximum of nine days committed to be served on weekends when appropriate.

"I think we have an obligation to protect the community from the enormous amount of damage, injury, carnage and needless deaths that occur," said Judge Kramer.

An hour and 45 minutes after the judge's edict went into effect on Jan. 15, James Vey, 18, of Montclair was arrested for drunken driving on Beal St., Wollaston.

Vey pleaded innocent and his attorney, George Burke, promised to test the constitutionality of Kramer's penalties all the way to the U.S. Supreme Court if necessary.

After several months of "sweating it out," former Mayor Tobin finally got the job he had been waiting for less than two weeks after leaving his City Hall office.

Gov. Edward J. King sent his name to the Governor's Council for appointment as clerk-magistrate of Quincy District Court, succeeding the late Dennis Ryan. The Council approved with dispatch.

John P. (Jake) Comer resigned as chairman of the Board of Assessors to succeed Clement O'Brien as executive director of the Quincy Housing Authority. The $32,000 opening drew 64 applicants.

A long-standing problem confronted Mayor McCauley almost as soon as he took office — money with which to run the city and, more important, where to get it.

Proposition 2½ required a 15 per cent cut in the city budget for fiscal 1983, which meant $8.5 million is hard figures.

McCauley who had until the first Council meeting in April in which to formulate the 1983 budget said he planned to cut $3.8 million from general government, $3 million from the schools, and hopefully make up the rest with increased state aid.

Joanne O'Malley, president of the Quincy Education Association, said she estimated conservatively that a $3 million cut would mean 75 teacher layoffs, closing of the Lincoln-Hancock pool and large cuts in the athletic budget.

Deaths during January included:

Guy S. Faiella, 77, longtime registrar of voters of the Republican persuasion, Jan. 8 in a Rockland Nursing Home.

Roberta M. Crowley, 73, retired city treasurer and widow of the late City Councillor David J. Crowley, Jan. 2.

Harriet Sears, 86, widow of the late Edward H. Sears, who built the Wollaston Theater, Jan. 24.

Dr. William M. MacPhee, 83, retired surgeon who was associated with City Hospital for 50 years, Jan. 5.

Joseph McDonough, 79, attorney and former regional director of the Office of Price Administration, Jan. 5.

John J. Sweeney, 91, former owners of the J.J. Sweeney and Son Plumbing and Heating Co., Jan. 1.

Mark A. Sissons, 79, who graduated from Quincy Junior College at the age of 74, Jan. 30.

FEBRUARY

There were rumblings of discontent from several quarters as new details of Mayor McCauley's proposed budget cuts were made public. Criticism of planned school closings was particularly strong.

More than 500 people jammed the resource center at Quincy High School for a 2½ hour hearing in which 50 individuals spoke in opposition to further budget cuts and school closings.

"We're mad as hell and we're not going to take it anymore," said Robert Sullivan of Quincy Point.

As the School Committee debated several plans to reorganize the school system, parents of children at the Pollard School made strong pleas to keep their school open. Spokesman Richard Crespi noted that enrollment was increasing at the school.

Meanwhile, McCauley was pushing for an early School Committee decision on reorganization.

The Dental Clinic in the Public Health Department also felt the budget knife.

Health Commissioner Dr. Robert P. McKeogh said that closing down the Dental Clinic, whose staff of four treated between 3,000 and 4,000 patients a year, would save $68,000, equal to the 15 per cent cut demanded in the whole department's budget.

"I don't see any way of saving it," said McCauley. "The city does not belong in the dental business. The money we save will go to save a few police and fire jobs."

Key members of the McCauley administration team were sworn into office with a couple of old faces, Public Works Commissioner Paul Anderson and Assessor Elmer (Mike) Fagerlund, returning to posts they lost during the last administration change.

Newcomers included City Solicitor William B. Golden, Asst. Solicitor Dean Nicastro, Legal Counsel William E. Hicke, Recreation Director Barry J. Welch and Purchasing Agent Robert F. Denvir Jr.

When the appointment of Mrs. Pamela Craig of Houghs Neck to the Quincy Youth Hockey Board was questioned, McCauley confessed:

"You got me on nepotism. She's my wife's nephew's wife."

Another new policy of the McCauley administration came to

(Cont'd on Page 15)

FRANCIS X. McCAULEY (left) takes oath of office as Mayor from City Clerk John Gillis as his wife, Sandra, beams with pride.

(Quincy Sun Photo by Mary O'Keeffe)

CHEERS

We're taking this time to say, hope your year is special in every way!

granite city ELECTRIC SUPPLY COMPANY
19 Quincy Ave., Quincy
Phone: 472-6500

TO FAITHFUL OLD FRIENDS

TO CHERISHED NEW FRIENDS

At the Holiday Season more than ever, our thoughts turn gratefully to those who have made our progress possible.

It is in this spirit we say, simply but sincerely . . .

"Thank You and Best Wishes for the Holidays and a Happy New Year."

THE JOSEPH SWEENEY FUNERAL HOMES

Dennis S. Sweeney, Director

74 Elm St. Quincy

326 Copeland St. W. Quincy

New Year Greetings

Wishing you a happy holiday season filled with beautiful moments and many cherished memories.

Quincy Savings Bank

Your REDi SERVICE BANK℠
Braintree, Hanover, Norwell and Quincy
Member FDIC/DIFM

Peace

The Directors, Officers and Employees
Thank You for
Your Business in 1982 and
Wish You the Peace of this
Holiday Season through the
Coming Year.

Hancock Bank and Trust Co.

A Growing Concern for You.

ENGAGED -- Mr. and Mrs. John W. MacKinnon of 45 Ashland St., West Quincy, announce the engagement of their daughter, Nancy J. MacKinnon, to Paul J. Lesslie, son of Mr. and Mrs. Robert P. Lesslie of 749 East Sixth St., South Boston. Miss MacKinnon was graduated from Quincy High School and is an executive secretary at New England Mutual Life Insurance Co. Mr. Lesslie was graduated from Newman Prep and Boston Business School. He is also employed at New England Mutual Life Insurance Co. An Aug. 27, 1983 wedding is planned.

[Ciro's Studio]

Mr., Mrs. David Colton Parents Of Daughter

Mr. and Mrs. David A. Colton of 71 Lenox St., Houghs Neck, are parents of a daughter, Samantha Fay, born Dec. 3, at St. Margaret's Hospital for Women, Boston.

Grandparents are Mr. and Mrs. Norman MacWilliam of 46 Greentree Lane, South Weymouth; and Mr. and Mrs. Anthony Colton of 87 Lenox St., Houghs Neck.

Happy New Year

from Edie's SWEET SHOPPE

555 Hancock St., Wollaston

Hours: Tues-Sat 10-5, Wed til 9 471-0114

We have the Finest Quality Hand Dipped Chocolates

Several Assortments Available

10% Senior Citizens Discount Wednesday & Thursday

A Touch Of Class

Claire Cooledge's

Doorway to Fashion

Senior Citizens Discount

Happy New Year

Closed Mondays

Open Tuesday thru Saturday

10 A.M. — 5:30 P.M.

Open Thurs. eves 'til 8:30

28 Greenwood Ave., Wollaston across from the MBTA

773-5266

VISA

ENGAGED -- Mr. and Mrs. Harry F. Messina of North Quincy announce the engagement of their daughter, Carole Anne, to Paul M. Gallo, son of Mrs. Colleen Gallo of Tewksbury and the late Mr. Robert P. Gallo. Miss Messina, a graduate of Archbishop Williams High School and Westfield State College, is a teacher at the Center School, Tewksbury. Mr. Gallo, a graduate of Tewksbury Memorial High School and Westfield State College, is a correctional officer at the Norfolk County House of Correction, Dedham. He is attending the New England School of Law in Boston. A June 1983 wedding is planned.

[McIntire's Studio]

MRS. MARY MARINELLI

Mary Marinelli Celebrates 80th Birthday

An 80th birthday party for Mrs. Mary Marinelli, owner of the Villa Rosa Restaurant in Quincy, was held recently at Justin's Hearthside Restaurant, Hanover.

The party was given by Mrs. Marinelli's children, Nancy Cirillo and Dora Macdonald, both of Quincy, and Ann Zanghi of Braintree.

Friends and relatives attended the dinner party.

Mrs. Marinelli, who has operated her restaurant for more than 40 years, has 13 grandchildren and two great grandchildren.

MR. and MRS. DANA R. HANSON

Deborah Newell Married To Dana R. Hanson

Deborah J. Newell and Dana R. Hanson were married recently at Central Square Congregational Church, Bridgewater.

The bride is the daughter of Mr. and Mrs. William J. Newell of Bridgewater.

The bridegroom is the son of Mr. and Mrs. Burt Hanson of Squantum.

Matron of honor was Nancy Bushway. Best man was Glen Hanson.

After a wedding trip to Hawaii, the newlyweds are living in Bridgewater.

QJC Club Gives Toys For Christmas

The Early Childhood Education Club at Quincy Junior College recently donated educational toys and games to the Koch Club of Quincy for distribution to needy children during the holiday season.

The activity was organized by club officers Christine Keenan, Julie Evansen, Jill Griffin, all of Quincy; Rita Wing of Rockland and Tracy Cartmill of Hingham.

Mr., Mrs. Michael Lawrence Parents Of Son

Mr. and Mrs. Michael Lawrence of 169 Atlantic St., North Quincy, are parents of a son, Matthew Michael, born Oct. 12, at St. Margaret's Hospital for Women, Boston.

Mrs. Lawrence is the former Donna Panto.

Grandparents are Mr. and Mrs. Bartolo Panto of 41 Freeman St., North Quincy; and Mrs. Yvonne Lawrence of Derry, N.H.

Births

At Quincy City Hospital

Dec. 16

Mr. and Mrs. Robert Garrigan (Anne Francis), 8 Chapman St., Wollaston, a daughter.

Dec. 21

Mr. and Mrs. James Bates, Jr. (Patricia Hall), 35 Hovey St., North Quincy, a daughter.

Dec. 22

Mr. and Mrs. Dennis Mannix, (Maureen Dynan), 11 Heritage Rd., Quincy, a son.

Dec. 23

Mr. and Mrs. Jay Berry, (Donna Connell), 86 Sea Ave., Quincy, a son.

At St. Margaret's Hospital for Women

Dec. 9

Mr. and Mrs. Michael Campanale, 68 Watkins St., a son.

Beauty Hints

By Sabina

of Sabina's Beauty Schools

24 Cottage Ave. Quincy 472-1673

476 Boylston St. Boston 267-5534

This week deals with the *Intermediate Procedures* involved in giving a *Professional Manicure.*

With a cotton-tipped orangewood stick, clean under the free edge of each nail, working from the center towards each side, with gentle pressure. If necessary, use cuticle scissors to remove dead cuticle.

While cutting the cuticle of the middle finger of the left hand, immerse the fingers of the right hand into the finger bowl. Apply hydrogen peroxide bleach under the freee edge of each nail with a cotton-tipped orangewood stick. Apply cuticle oil or cream around the sides and base of the nail and massage with the thumb in a rotary movement.

Remove the right hand from the soap and manicure the nails and cuticle of the right hand. Dry the fingertips of the right hand and loosen and push back the cuticle with a cuticle pusher. Apply cuticle remover with a thin layer of cotton around the blunt edge of an orangewood stick. Loosen the cuticle with the spoon end of a cuticle pusher, remove dead cuticle adhering to the nail, clean under the free edges of of the nails of the right hand with a cotton-tipped orangewood stick, and trim the cuticle with a cuticle scissors. Bleach under the free edge of the nails with hydrogen peroxide, and apply cuticle oil or cream around the sides and base of the nail and massage with the thumb in a rotary movement.

Elementary School Lunch

Monday, Jan. 3 - Fruit juice, real zesty Italian pizza w/Mozzarella and Cheddar cheese topping, sliced fruit, milk.

Tuesday, Jan. 4 - Half-day. No Lunch.

Wednesday, Jan. 5 - Frankfurt on a frankfurt roll, condiments on the side, buttered peas, sliced fruit, milk.

Thursday, Jan. 6 - Kentucky style fried chicken, buttered carrots, fresh baked roll, cranberry sauce, jello, milk.

Friday, Jan. 7 - Fruit juice, real zesty Italian pizza w/Mozzarella and Cheddar cheese topping, box of raisins, milk.

Save Gas and Money ... ... Shop Locally

Social

MR. and MRS. KENDALL F. LEER

(McIntire's Studio)

Tami Joyce Married To Kendall F. Leer

Tami M. Joyce and Kendall F. Leer were married recently during a double ring ceremony performed by Rev. James Workman at First Congregational Church, Braintree.

The bride is the daughter of Mr. and Mrs. Frank R. Joyce of 56 Colby St., Rockland, formerly of Quincy.

She is employed at Angelo's Supermarkets' main office, Rockland.

The bridegroom is the son of Mrs. Ella M. Leer of Landing, N.J.

He is employed with the Rockland School System as library-media director.

The bride was attended by Joyce M. Carr of West Quincy. Bridesmaids were Linda A. Joyce and Kristyn Joyce of Derry, N.H.; Jody Inman of Bridgewater; Lori Hewitt of Rockland; and Cristi Lee or Crosswicks, N.J.

Flower girl was Melissa Joyce of Derry, N.H.

Graig Joyce of Derry, N.H., was junior usher.

Best man was Robert F. Joyce of Derry, N.H.

Ushers were George Kanelos of West Quincy; Kevin Joyce of Quincy; Dennis Joyce and Thomas Joyce, both of Rockland; and Peter Woodward of Plymouth.

A reception was held at Sons of Italy hall, West Quincy.

After a wedding trip to Aruba, the newlyweds are living in Brockton.

ENGAGED – Mr. and Mrs. Walter Gibson of 61 Newton St., Houghs Neck, announce the engagement of their daughter, Kathleen Marie, to Jonathan B. Green of 247 Newport Ave., Quincy, son of Mr. and Mrs. Dennis Green. Both Miss Gibson and Mr. Green attended Quincy Vocational Technical School. She is employed by Dutch Maid Bakery, Boston. He is employed by Sears Automotive, Dedham. A June 4, 1983 wedding is planned.

[Sharon's Studio]

Mr., Mrs. Goggin Parents Of Son

Mr. and Mrs. William M. Goggin of Whiton Ave., Quincy Point, are parents of a son, William F. Goggin, born Dec. 1, at St. Margaret's Hospital for Women, Boston.

Grandparents are Mr. and Mrs. Frederick Easter of 45 Saunders St., Weymouth; and Mr. and Mrs. William Goggin of 40 Saunders St., Weymouth.

MR. and MRS. JOHN R. HATFIELD, JR.

(Sharon's Studio)

Tracy DiBona Married To John R. Hatfield, Jr.

St. John Chrysostom Church, West Roxbury, was the setting for the recent wedding of Tracy DiBona and John R. Hatfield, Jr.

Rev. Joseph Fagan officiated.

The bride is the daughter of Mr. and Mrs. Terry R. DiBona of Milton. A graduate of Quincy High School, she is employed by Guaranty-First Trust Co.

The bridegroom is the son of Mr. and Mrs. John R. Hatfield, Sr., of Wollaston. A graduate of North Quincy High School, He attended Central Connecticut State College and is employed by The Ironworks Inc., Rockland.

Maid of honor was Kimberly DiBona of Milton. Bridesmaids were Carol Hatfield of Quincy; Maureen Hatfield, Sandra Hatfield and Kerry Hatfield, all of Wollaston; Heidi DiBona and Nancy Sica, both of Milton.

Best man was Michael Hatfield of Wollaston. Ushers were Neil Hatfield, Michael Brubaker and Steven Keough, all of Wollaston; Craig DiBona, Wayne DiBona and Paul Dibona, all of Milton.

A reception was held at Rossi's Dedham.

After a wedding trip to Florida, the newlyweds are living in Wollaston.

Beth Israel Women To Meet Jan. 3

The Women's Council of Beth Israel Synagogue, 33 Grafton St., Quincy Point, will meet in the Morris Silverman Social Hall Monday afternoon, Jan. 3, 1983.

Refreshments will be served at 1 p.m. prior to the business meeting by hostess Mrs. Jack Klaver, assisted by the hospitality committee.

Following the business meeting conducted by president, Mrs. Klaver, Mrs. Barbara Wine, district manager, will host a Tupperware party. Guests are invited to attend.

There will be a board meeting Wednesday, Jan. 12 at 1 p.m. at the home of Mrs. Klaver.

INSTANT COLOR
PASSPORT PHOTOS
McIntire's Studio
679 Hancock St., Wollaston
Closed Monday Tel: 479-6888

EXPERT LAMP REPAIR & REWIRING
GRANITE LOCK CO.
1196 PARKING WAY, QUINCY (OPPOSITE PAPERAMA)

DRAPERY CLEANING PLUS
Plus Take Down and ReHang in your home or office
Plus No Shrink written statement
Plus the finest gentle cleaning and perfection pleating
CALL 698-8300
Walk-in drapery cleaning accepted at all locations
Dependable Cleaners

LOVE IS . . . a perfect wedding at the Golden Lion Suite
Speak to Terry Stracco - She's our rental agent - specializing in complete wedding package plans and all other occasions. The Golden Lion Suite accommodates up to 300. The Venetian Room up to 150 guests. Give Terry a call for an appointment for your reservation. New brochures are available. (air conditioned)
CALL Quincy Sons of Italy Social Center
120 Quarry Street, Quincy, MA 02169
NEW NUMBER is 472-5900

INDOOR OUTDOOR
State ACCESSORIES Church
Flags Flags of All Nations Flags
FLAGS MADE TO ORDER
EAGLE FLAG CO., INC.
147 Beach St. 617
Wollaston, Mass. 02170 472-8242

O'Connell Gardens
165 Old Colony Ave.
Wollaston
SERVING YOUR WEDDING NEEDS
FRESH & SILK BOUQUETS AVAILABLE - CALL FOR APPOINTMENT
BILL GLOVER
Floral Design
471-6868

Whitey's BAKERY
Mass. Retail Bakers Assoc.
1st Prize Winner for Wedding Cake Decoration
Your Wedding Will Be Better With A Cake From Whitey's
Birthday, Shower and Anniversary Cakes, Frozen Desserts, Ice Cream Rolls, Ice Cream Cakes and Tarts.
27 Washington St. Weymouth Landing 337-1471
Happy New Year Greeting To All
from Whitey's Bakery
OPEN DAILY 6:30 A.M. TO 6 P.M., SUN. 7 A.M. TO 2 P.M.

IT'S EASY! IT'S FUN!
GIVE YOURSELF A BODY TUNE-UP!
JOIN THE BEST AEROBIC DANCE PROGRAM THIS JANUARY!
Classes start Jan. 3rd
QUINCY
St. John's School
28 Phipps Street
Mon./Wed. 6:00 p.m.
24 classes
12 weeks
$55
Call For Free Schedule
329-6072
(24 hr. operators)
AEROBIC PATTERNS™
WHEN YOU FEEL GOOD YOU LOOK GOOD.

William Phinney Honored At Retirement Party

A retirement party was held recently at the Quincy Neighborhood Club for William L. Phinney of Squantum, former assistant superintendent of instruction for the Quincy Public Schools.

Phinney's career as an educator spanned 32 years.

He served the Newton Public Schools for seven years prior to his 25 years in Quincy.

Appointed assistant principal at Broad Meadows Junior High School at its opening in 1957, he was promoted to principal of the Adams School in 1959.

Phinney took an assignment as elementary coordinator in 1967 and was promoted to the assistant superintendent of instruction in 1969.

Phinney was appointed on several occasions as a Kettering fellow to attend Institutes for the Development of Educational Activities conducted throughout the United States.

One one occasion, he headed a Teach Corps team for the U.S. government which spent a summer in Sierra Leone in Africa to help native teachers with their curriculum and teaching styles.

Phinney sought and gained funds for the Quincy Public Schools to establish media centers and set up a model program at the Adams School.

He helped organize materials around the concept of individualized instruction and applied system-wide resources to benefit each Quincy student.

WILLIAM L. PHINNEY of Squantum, former assistant superintendent of instruction for the Quincy Public School, was recently honored at a retirement party at the Quincy Neighborhood Club. With him are his aunt, Mrs. Ruth Johnson, and his wife, Mrs. Ruth Phinney.

Toward the latter part of his career, he led Quincy in its development of the Student Centered Learning System which researched and organized the major concepts and objectives in all areas of learning and is currently the curriculum for the Quincy Public Schools.

Phinney headed numerous task forces within education and in the community. He was an active member of Quincy's Great Books Club.

He has been a member of the national and state education associations and served as president of the educational fraternity, Phi Delta Kappa, for which he currently serves as advisor to the Boston University Chapter.

Of Phinney, an early professor in college wrote, "An A-1 man in every respect."

A Quincy teacher recently wrote that he "touched my life so deeply for so many years by his personal and professional integrity as a scholar, as a teacher of teachers, and as a beautiful, warm, compassionate human being."

304 On QHS Honor Roll

Quincy High School lists 304 students on the first-quarter honor roll. They are:

GRADE 9

Distinction: Richard L. Armstrong, Kathleen Bitetti, Heidi M. Bowness, Catherine Buckley, Samuel T. Connolly, Mark F. Crosby, Laura A. DesRoche, Maureen E. Doherty, Linda M. Dullnig, Brenda M. Ferrazzi, Jennifer L. Golden, Michael E. Gray, Kevin J. Jolley, Deborah J. LaFarre, Marlo Levangie, Chuong H. Ly, Elizabeth M. Maher, Cynthia L. Moore, Stacie G. Nigro, Lisa J. Pannella, Renee F. Picard, Lauric J. Pitts, Steven Protasowicki, Joanne Sweeney.

High Honors: Adam W. Devine, Lisa M. Fitzgerald, Lynn A. Fullerton, Andrea R. LaPierre, Peter A. Mellyn, Christine M. Ryan, Mary M. Thornton, Mary L. Wirtz.

Honors: Annette T. Addonizio, Stephen C. Brooks, Michelle, Cleary, Christina L. DeBettencourt, Denise L. DeCoste, Shaun M. Flavin, Beth T. Greenfield, Sergio O. Harnais, John C. Heath, Moses Y. Lam, Michael L. Layden, Laura A. MacNeil, Kimberly Mellor, Gerard J. Mullin, Donald R. Parry, Donna I. Parry, Robert P. Pitts, Peter Rossi, Sang C. Yoo.

GRADE 10

Distinction: Sule Cagdas, Anne Chou, Susan C. Dextradeur, Joanne Doherty, Leanne M. Dondero, Colleen M. Dunn, Sandra J. Dunn, Kathleen M. Egan, Patricia J. Flaherty, Christine M. Kelley, Stephanie Levangie, Rita M. Malvestuto, Karen E. Marnell, Theresa M. McLoughlin, Irene Papamarkou, Maureen P. Semans, Kim H. Truong.

High Honors: Silvana Bagu, Marianne E. Caputo, Claudia M. Cicerone, Ann M. Conroy, Michele A. DelVecchio, Patrick J. Duggan, Kimberly A. Leman, Brian T. Mahon, Brenda E. Mitchell, Danielle M. Morris, Cheryol A. Ruscio, Melissa Tam.

Honors: David Ahern, Vincent J. Baldi, Patrick J. Calabro, Marie A. Cedrone, Joseph L. Ciardi, Paul B. Cook, Jeanne A. Crispo, Christine Cucinatta, Christopher Devlin, Diane B. Dewever, Karen M. DiNardo, Christina Feterowski, Carl C. Freedman, Kristine M. Lamson, Joyce S. Leung, Heather M. Mackey, Stephen E. Magee, Christopher Mahoney, William E. Milne, Debra L. Morreale, Gary J. Orlando, Deborah L. Parry, Colleen A. Phillips, Lynda L. Rice, Jan E. Savoie, Kathleen P. Thornton.

GRADE 11

Distinction: Todd J. Batson, Faith D. Brooks, Kevin J. Cameron, Annamarie Cicerone, Mary J. Collins, Lucia R. DeVito, Dung P. Do Dai, Andrea Garofalo, Kevin J. Golden, Debra L. Harding, Kin Y. Ho, Alice M. Kavanagh, Nancy J. Keane, Stephen J. Kradolfer, Lisa LeBlanc, Hui C. Li, Peter P. McPartlin, Cheryl A. Miller, Teresa A. Miller, Cynthia Morrell, Rory M. Dela Paz, Suzanne Picard, Kristine Picarski, Adele D. Quintiliani, Adam W. Rosen, Noreen M. Sweeney.

High Honors: Elizabeth A. Anderson, Amy M. Barron, Jeffrey S. Bouffard, Laurie J. Cosgrove, Margaret M. Cullen, Diane M. DePolo, Randall S. DiGiacomo, Jennifer A. Downey, James Gouzias, Kimberly M. Henderson, Patricia Madden, Brian J. Peach, Laura D. Ursino, Mathew Ursino, L. Croce Verrochi, Stephen K. Williamson.

Honors: Janice Balboni, Debra A. Bonvie, Lisa A. Burrelli, John D. Cassani, Susan M. Chepetsky, Jean M. Conso, Karen E. Cullen, Dorothy DelGizzi, Frances I. Denvir, Sheryl A. Erikson, Lori A. Facella, Darlene A. Federico, Kimberly A. Folk, Sean Galvin, Ann M. Hajjar, Eric J. Jolley, Edward J. Kohut, Barbara Layman, Lisa M. Lundin, Margaret R. McCourt, Christine A. Narciso, Carol M. O'Rourke, Laurie E. Pannella, Michelle Pitts, Adriana T. Reardon, Lynn Remick, Michael P. Ricca, Stephen K. Richmond, Karla A. Robertson, Eric L. Robinson, Julie Robinson, Patricia Ruf, Maria G. Scolaro, David J. Smith, Kim C. Tai, Raymond Tautvaisas, Dean A. Vanelli.

GRADE 12

Distinction: Garry O. Brennan, Patricia Briggette, Denise Carson, Barbara E. Connolly, Stephen A. Copp, Douglas W. Curley, Michele Dauphince, Angela DeBettencourt, Susan M. Deehan, Daniel C. DeLuca, Kathleen Doherty, Virginia M. Erwin, Barbara Fain, Regina M. Fruzzetti, Donald R. Gamble Jr., Maureen E. Gorham, Michelle Healey, Melinda Joseph, Mary L. Jusseaume, Bradford D. Kenyon, Tamar A. Kliphan, Mary F. Marchese, Linda C. Marinilli, William T. Mayo, Elizabeth A. McLoughlin, James G. McSweeney, David L. Merlino, Deirdre E. Millar, Michael W. Miller, Donna Porcaro, Valeri A. Princiotto.

High Honors: Helena M. Aho, Cherylann Bambery, Lauren E. Bina, Dianne G. Carbonneau, Ninfa M. Cardarelli, Michael W. Chenette, Judith P. Cossette, Bernice M. DePietro, Tracy A. Donovan, John F. Doran, Robin M. Durante, Jean M. Fenby, Danielle Hanson, Nancy E. Killilea, Julie C. Kohut, Robyn L. McLean, Dara L. Morris, Carol J. Nichols, Margaret M. O'Rourke, Richard L. Parker Jr., Jean M. Sandonato, Brian Scalata, Donald H. Spink, Rosemary Stanton, Eileen M. Sullivan, John J. Thorne, Tak F. K. Till, William M. Traynor.

Honors: Joyce A. Acorn, Kim R. Aluisy, Karen M. Amoroso, Jeannine T. Aronson, John Balzano, Steven P. Baylis, Denise Beliveau, Joseph P. Brandi, Susan M. Brown, Cynthia Center, Debra Ciampa, Maureen P. Connolly, William S. Cullen Jr., Judith A. Dacey, Susan A. Dacey, Jennifer Dela Paz, John V. DePolo III, Stacey A. Doherty, Laurie J. Duffett, Paul D. Gilbody, Morgan J. Gray, Linda R. Grossi, Anne M. Hallisey, Debora A. Hawes, Sharen Hebb, Paul G. Herbert, Mary A. Higgins, Kristine E. Kelly, Kimberly A. LaForest, Matthew G. LaPointe, Debra M. Lavender, Kimberly A. Lotti, Cheryl A. Lundin, Alicia H. MacDonald, Joseph Madden, Teresa M. Martini, James P. McPartlin, Josephine M. Megnia, Richard A. Miller, Kimberly Moccia, Marie L. Morreale, Cynthia G. Mullen, Jill E. Nelson, Kathleen A. O'Kane, Joan M. O'Leary, Zef Pepjonovich, Annmarie Perkins, Suzanne E. Pitts, Lisa D. Reddy, Wendy M. Rowell, Lenore J. Salvaggio, Sharyn Solomon, Wai Y. Tai, Steven A. Thurston, Shuet C. Till, Annmarie Trubiano, Stephen H. Tyler Jr., Stephanie Veneto, Mark C. Vitulano, Peter Volpe, Robert C. Willard.

Quincy Citizens Association, Inc.

"The Voice of the People"

President - Arthur M. Chandler

For information, write: Quincy Citizens Association, Inc. P.O. Box 81, Quincy, Ma. 02170

ATTORNEY JEFFREY L. LEVIN
Announces that his individual law practice will be devoted exclusively to
FAMILY LAW MATTERS
Divorce, separation, annullment, custody, abuse-prevention, adoption, etc.
By Appointment
875 Southern Artery
Quincy
Phone 471-5703

We will be Closed Friday, December 31st 3 p.m.

We Want Our Employees To Enjoy New Year's Eve, Too!

But we will be Open Thursday 'til 7:30 p.m. To Serve You Personally

And We Wish Everyone A Happy, Peaceful, Healthy Year!

Colonial Federal Savings

15 Beach Street
WOLLASTON
471-0750

Cranberry Plaza
WAREHAM
295-1776

801 Washington Street
EAST WEYMOUTH
(Next to Angelo's Supermarket)
331-1776

802 S. Franklin Street
HOLBROOK
(Next to Angelo's Supermarket)
767-1776

PHARMACY TOPICS
by Edward David R.Ph.

Cure a cold? Free government pamphlet discusses relative merits of different ingredients in cough and cold medications. Send to Consumer Information Center, Dept. 579K, Pueblo, CO 81009 and ask for "Common Cold."

•

Diabetes complication — neuropathy — seems to respond to amitriptyline, a drug often used for mental depression.

•

Scientists have isolated the natural body chemical that puts us to sleep, but they say it will be years before they can prescribe it for human insomniacs. Meanwhile, lab animals are snoring away.

•

Overweight is a major independent risk factor in heart disease, says the latest report in the Framingham (Mass.) Heart Study, more potent than smoking. Skinfold measurements are more reliable than actual pounds, say doctors.

•

Good news: here comes 1983, and we're here to wish you a happy, healthy year. HAPPY NEW YEAR from your friends at

SHER DRUG
33 Washington St.
Quincy Center
472-5800

SOUTH SHORE TILE

SOUTH SHORE TILE DIST

DISTRIBUTORS, INC.

338 Washington St.

QUINCY 471-3210

HOURS: 7 to 5 Monday thru Friday - Thursday Night til 9

Few Openings In Ice Skating Program

The Quincy Recreation Department announces it has limited openings in the Instructional Ice Skating Program.

Registration is now being taken at the Recreation Office, 100 Southern Artery, from 8:30a.m. to 4:30 p.m. daily. The first class is scheduled for Wednesday, Jan. 5.

The instructional program is co-recreational and is open to children ages 6 through 16. Instruction is offered according to skating ability under the direction of Mrs. Anne Eagles, a United States Figure Skating Professional. Classes are based upon the USFSA standards and testing is done at the conclusion of each nine week program.

The program is conducted at the Quincy Youth Arena off Sea St. in Merrymount.

The classes are available Wednesday 3:10 to 4 p.m. and 4:10 to 5 p.m. Registration is done on a first come first serve basis and enrollment is limited. Total fee of $20 is payable at the time of registration. The winter session runs for nine weeks.

Additional information, including starting dates, is available by contacting the Quincy Recreation Department at 773-1380, ext. 204.

Speech Communication At QJC

The Continuing Education Department of Quincy Junior College is offering speech communication classes in the second semester with the three-credit course beginning Wednesday, Jan. 26.

The student is guided through a variety of speaking situations involving subjects familiar to him, starting with a large group discussion, then small group encounters, then individual speeches to the class.

"The course has proven to be one of the most popular offerings in the Quincy Junior College curriculum," said Richard Mula, dean of continuing education.

Walk-in registration is open at the college or students may call 786-8741 for further information.

As of January 1, to get service or phones call your Telephone Business Office.

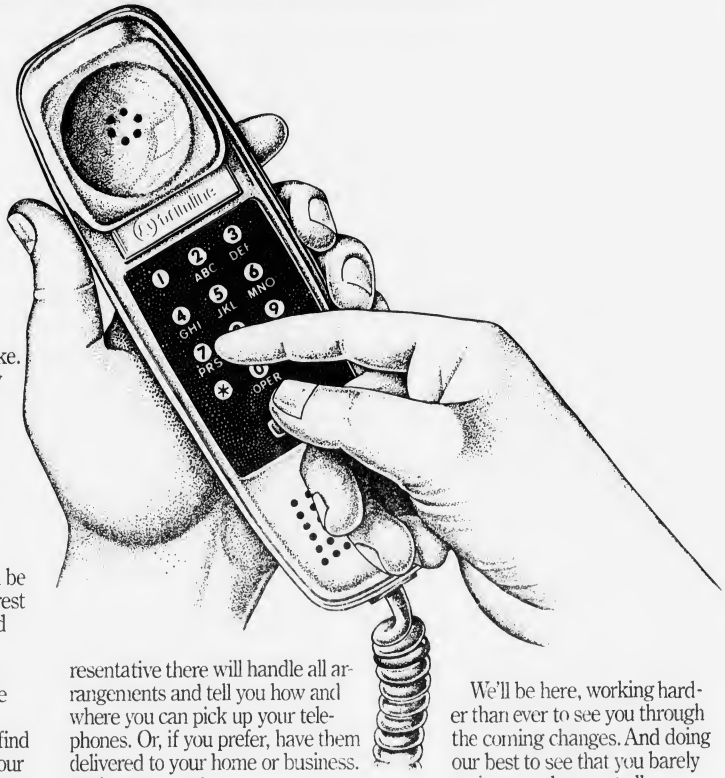

It's the first call you should make. And in some cases, it's the only call you'll need to make.

How do you get service?

The best way to arrange telephone service is to call your local Telephone Business Office. Why? Because we're going to eliminate all our PhoneCenter Stores on January first (some will be going to American Bell, and the rest will be converted to New England Telephone Service Centers).

So, making that one phone call to your Telephone Business Office is all you need to do.

And it's very easy to do. You'll find the number on the first page of your phone bill, or listed in your telephone directory.

How do you get telephones?

New England Telephone is still providing phones, subject to availability. But we don't have PhoneCenter Stores any more. So how do you get phones from us?

Simple. Just call your Telephone Business Office. The Service Representative there will handle all arrangements and tell you how and where you can pick up your telephones. Or, if you prefer, have them delivered to your home or business.

What's next?

This is one of several changes that have resulted from a ruling of the Federal Communications Commission, which affects how you'll get service or telephone equipment from New England Telephone.

But despite these changes, New England Telephone will still be your local phone company.

We'll be here, working harder than ever to see you through the coming changes. And doing our best to see that you barely notice any change at all.

But to do our job right, we need to stay in touch with you. So let's talk. If you have questions, call us on our "Let's Talk" line 1 800 555-5000. We've got the answers.

Let's talk
1 800 555-5000

New England Telephone

The Quincy Sun

USPS 453-060
Published weekly on Thursday by
The Quincy Sun Publishing Co., Inc.
1372 Hancock St., Quincy, Mass. 02169

Henry W. Bosworth, Jr., Publisher and Editor

20¢ per copy, $9.00 per year by mail in Quincy
$10.00 per year by mail outside Quincy, $13.00 out of state
Telephone. 471-3100 471-3101 471-3102
Second class postage paid at Boston, Mass.

Member New England Press Association

Postmaster. Send address change to:
The Quincy Sun, 1372 Hancock St., Quincy Mass. 02169

The Quincy Sun assumes no financial responsibility for typographical errors in advertisements but will reprint that part of an advertisement in which the typographical error occurs

Police Alert

By LT. WILLIAM MURPHY
Quincy Police Dept.

The Telephone Intruder

The Telephone Intruder is growing bolder.

Lewd, larcenous, mysterious or just plain annoying telephone calls are on the increase.

If you receive one of those calls, here are some practical steps to take to protect yourself and your home:

Use your telephone on your terms. You are not forced to respond to questions and suggestions by the caller.

You would not reveal personal facts about yourself to a stranger on the street and you are not required to respond to a stranger on the phone either.

Any person who asks you for information should be prepared to identify himself. If he doesn't, terminate the call.

Instruct your children and baby sitters not to give any information to anyone who calls when you are out.

Tell them not to engage in conversations with a stranger on the phone but get his number or ask him to call back.

When a strange voice asks, "What number is this?" or "Who is this?" ask the caller what number he is seeking or with whom he wishes to speak.

Many people have acquired steady telephone nuisances by giving their numbers or identifying themselves to a strange caller.

If your telephone rings and the caller remains silent after you have said, "Hello," twice, hang up. If not, you may be encouraging a psychotic who gets his kicks by talking.

Quincy Quiz

Two winners in the Quincy Quiz this week.

Arvo M. Rintamaki of 93 Bartlett St., South Quincy, and John Testa of 23 Woodcliff Rd., West Quincy, win T-shirts.

Each week two Quincy Sun T-shirts and two Quincy Sun bumper stickers are offered as prizes in the Quincy Quiz.

The first two readers, one a mail subscriber, to submit to the Sun office in writing the correct answers to the week's five questions win T-shirts. The next two win bumper stickers.

Only one member of a household is eligible to complete in any one week and no one is eligible to win more than two T-shirts.

This week's Quincy Quiz:

1. What is the name of the state representative from the Second Norfolk District?
2. Quincy achieved its highest school enrollment of 17,080 in: 1966? 1971? 1976?
3. What well-known Quincy business establishment is located at 126 Quincy Ave.?
4. True or false: Patricia Toland was the fourth woman elected to the Quincy City Council
5. Prout St. is located in what section of the city?

Answers to last week's Quincy Quiz:

1. Dr. Linda Wilson is the dean of students at Quincy Junior College.
2. True. North Quincy was the site of the first mile race track in Massachusetts.
3. Sweeney Funeral Service is located at 326 Copeland St.
4. John Hancock the Patriot was born on the site of what is now the Adams Academy building.
5. Town Hill St. is located in the West Quincy section of the city.

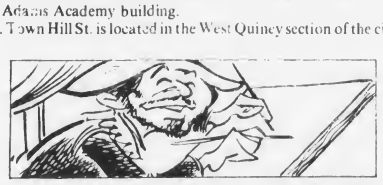

Leonardo Da Vinci could draw with one hand and write with the other, almost simultaneously.

Sunbeams

By Henry Bosworth

In 1983 You *Won't* See . . .

It's that time again when all the experts like to tell you what to expect in the new year coming up.

But, of course, not me. With all my usual humility and modesty I again confess I'm not an expert. Even though a few people still think I'm an opinionated know-it-all.

But, I know you'll insist that I predict something. So, I will. I'm usually pretty good at predicting what won't happen. So, in 1983 you can safely look ahead to the following things that definitely won't happen:

You *won't* see Mayor Frank McCauley or the City Council bringing home bigger pay checks.

You *won't* see a movie at The Strand Theater.

You *won't* see anyone buying a round of drinks at 2 a.m. — not in Quincy, anyway.

You *won't* see anyone as young at-heart and with more enthusiasm as Quincy Furniture's Max London entering his 102nd new year.

You *won't* hear Frank Anselmo saying that what the School Committee really needs is youth — not experience.

You *won't* see Arthur Foley running for mayor.

You *won't* see a day without motorists sailing through pedestrian lights in front of City Hall, at Temple and Hancock Sts., and Temple and Washington Sts.

You *won't* see the Quincy police station winning the Good Housekeeping award.

You *won't* see Owen Eaton or Joe McParland signing a Frank McCauley political ad.

You *won't* hear Public Works Commissioner Paul Anderson singing, "Walking In a Winter Wonderland" after a heavy snow storm.

You *won't* see Helen Duffy sanding Paul Anderson's front walk after an ice storm.

You *won't* hear anyone crying, "Let's save the gypsy moth caterpillar.

You *won't* see anyone with more humility than Rabbi Jacob Mann of Beth Israel Synagogue.

You *won't* see anyone with more courage than Martha Donaghue.

You *won't* see Joe LaRaia moving to Brookline.

You *won't* see Jim McIntyre in a rush to eliminate himself as a candidate for Congress if Brian Donnelly should run for mayor of Boston.

You *won't* see everyone jumping with joy when revaluation is implemented.

You *won't* see Leo Kelly or Tom Brownell swimming off Nut Island.

You *won't* see any closed schools reopening.

You *won't* see the Patriots in the Super Bowl except maybe as spectators.

You *won't* see the Red Sox in the World Series.

You *won't* see name of the Women's Center at Quincy Junior College changed to the Person Center.

You *won't* see a woman mayor next year.

You *won't* see General Dynamics turning down an aircraft carrier contract.

You *won't* see Ruth Gordon doing a nude scene.

You *won't* see Mary Collins and Joanne Condon endorsing one another in Ward 6.

You *won't* see Ed King and Tom O'Neil stepping out together for a cup of coffee.

You *won't* hear Dick Koch, Sr. saying "no" to a worthy cause.

You *won't* see Fr. William McCarthy of St. John's Church, closing the door on anyone in need.

You *won't* hear Judge Albert Kramer at Quincy District Court asking, "What'll you have, boys?"

You *won't* see another street anywhere like Chestnut alias Nut St.

You *won't* see any 4 per cent mortgages.

You *won't* see the price of anything worthwhile going down.

And, one thing you can be certain of: you *won't* ever see 1982 again.

And, a lot of people really don't care.

Crime Victims Now Heard On Parole

Crime victims now have the right to appear at the parole hearings of their assailants and make recommendations, Sen. Paul D. Harold notes.

The new law, now in effect, gives victims of crime the right to testify personally, submit written recommendations, or be represented by others at such hearings.

Harold said the former law only required that law enforcement officials be notified when a parole hearing was scheduled.

Under the new law, a victim must be notified at least 30 days before the hearing and given the right to recommend whether a parole should be allowed.

Where a victim has died, his relatives may appear and make recommendations in his place, Harold said.

The law includes as victims persons who have suffered injury, including mental anguish, or property damage as a result of a crime.

Registration Jan. 3 For Beechwood Classes

Registration will begin the week of Jan. 3, for winter classes at the Beechwood Community Life Center, 225 Fenno St., Wollaston.

Classes, offered during the day and evening, will begin the week of Jan. 17.

More information is available by calling 471-5712.

Ten week classes will feature personal and family health issues, handi-works/crafts, Musik Schule, be-fit center, and additional offerings for youth and children.

Readers Forum

Does Not Believe In 'Concession Fever'

Editor The Quincy Sun:

My brief response on contract concessions reported in The Sun (Union Head Proposes Non-Stop Work December 9, 1982) may have been misleading.

Any responsible union is, of course, prepared to sit down and discuss issues with an employer at any time, but I do not believe, frankly, that "concession fever" has helped the labor movement in this country. Recent events have shown the futility of concession talk. Chrysler, which "couldn't afford" a raise to sub-parity auto workers, somehow came up with a $1.15 raise. On the darker side, newspaper workers pressured into concessions by the Murdoch conglomerate, now find that The Globe is eager for the same without even a claim to economic desperation. In New Bedford, Gulf and Western's Morse Cutting Tool last spring (unsuccessfully) demanded concessions while an independent study showed that Morse's problems were caused entirely by G&W's disinvestment and "profit milking" policies.

Because of its responsibilities to its membership and the community, Local 5 is, of course, interesting in working out its problems with the Company, but our membership has fought long and hard for what we have: We won't let go of it easily.

Thank you for your article.

Jonathan Brandow
President
Local 5 AFL-CIO

A 'Thank You' From Faith Lutheran

Editor, The Quincy Sun:

I just wanted to drop you a note to thank you for your coverage of our Pony Express Stewardship Campaign. It was a great success and we owe that in part to your full coverage.

Your efforts are greatly appreciated!

Julie Christenson
Publicity Agent
for Pony Express
Faith Lutheran Church

CONTRACT allocating $92,500 in federal funds to the Quincy Neighborhood Housing Services for low interest loans for home rehabilitation in Southwest Quincy is signed by Mayor Francis X. McCauley. Around him (left to right) are Jane Ford, executive director of QNHS; Charles Pearce of the QNHS board; and Gerry Cavanaugh of the Planning Department.

(Quincy Sun photo by Dave Gillooly)

QJC Continuing Education Brochure Available

The second semester Quincy Junior College Division of Continuing Education brochure is now available, announces Richard Mula, Dean of Continuing Education.

Over 120 credit and non-credit courses are being offered.

"The Saturday morning program continues to grow and is popular for those unable to attend the College at other times or for those who want to accelerate their program," Mula said. "Also, to assist students who find it difficult to attend the Quincy Junior College main campus in Quincy Square, we offer courses at our extension centers at Braintree High School, Scituate High School, Hanover High School, Weymouth Naval Air Station, and North Quincy High."

New this year are commuter hour courses for those who find it easier to take courses right from work, beginning at 5 p.m. "Truly whatever time a student wants to take a course Quincy Junior College has one to offer", Mula said.

Among the Associate Degree programs available in the Evening Division are Hotel Restaurant Management, Criminal Justice, Early Childhood Education, Liberal Arts, Electronics Technology, Computer Science, Secretarial, Business and Health Careers Preparatory. Students may take courses leading to a degree or choose a random selection for their own interest or career advancement.

Business courses continue to be the college's most popular according to Mula. "More women who are returning to school have decided that business is a good career for them," he added. "Many have already had business experience through managing the home, doing the budgeting, assigning tasks, etc. Business students can major in Management, Marketing, Retailing and Accounting, Real/Estate/Insurance and Hotel/Restaurant Management."

Another area of recent interest at the College is the preparatory health career program. This is designed for students who want to prepare to enter a health career program but need additional course work before admittance into such a program. Students would take courses in Biology or Anatomy and Physiology, Chemistry, Psychology, Basic Math and English. Students interested in this field should consult with an advisor at the College.

Anyone interested in Evening Credit or Non-Credit Courses may call Mula at 786-8741 for a brochure.

Quincy, Massachusetts, U.S.A.
has a very Special Story to tell.
Ours is a legitimate claim to
The Nations Historic Hall of Fame.
Our rich heritage is - - - -
- - Yours to enhance and preserve.

Join Your
Quincy Historical Society
Today

8 Adams Street, Quincy, MA
Telephone 773-1144
This ad donated by a Friend of The Quincy Historical Society.

Quincy's Yesterdays

By Tom Henshaw

Ross Warns $33 Tax Rate Will Rise

Dec. 30, 1947-Jan. 5, 1948
35 Years Ago This Week

Mayor Charles A. Ross warned in his inaugural address that Quincy was faced with an increase of $1.5 million in the cost of running the city government in 1948. He predicted a $7 or $8 boost in the tax rate.

"I would like to maintain our present tax rate ($33) but I can readily see that such cannot be done," he said.

Ross listed a new municipal health center and widening of Revere Rd. and Canal St. as two of the chief objectives of his administration, the last before Plan E goes into effect.

He also promised a city-wide recreation program, construction of more stands and a garage at the municipal stadium and completion of plans for a proposed new surgical and medical addition to City Hospital.

Amelio Della Chiesa was chosen president of the City Council and A. Wendell Clark was re-elected vice chairman of the School Committee for the fourth year by a 5-1 vote over Mrs. Helen Spencer.

RAISE MORATORIUM ASKED

William M. Edmonston, executive secretary of the Quincy Taxpayers Association, asked that the Mayor, the City Council and the School Committee declare a moratorium on pay raises for city employees.

Said Edmonston:

"Unless the Quincy homeowner becomes articulate in regards to telling his councillor and the School Committee that he is opposed to any additional pay expenditures it will become too expensive for him to own a home in Quincy.

"What Quincy needs in 1948 is a majority of the Quincy City Council and members of the School Committee with fortitude enough to say 'no' to all suggestions of pay raises."

GALA NEW YEAR'S EVE

Quincy's smart set welcomed the New Year with a midnight show at the Art Theater - "Golden Earrings", with Marlene Dietrich and Ray Milland, the movie that asked the question: "Was there a man bold enough to earn the tigerish caresses of wild and fabulous Lydia?"

Less daring celebrants danced to the music of Lundin's Orchestra at the Finnish Temperance Hall, Suomi Rd. and Nelson St., West Quincy, and Vick Vill's Band in the Brewster Boat on the Neponset River near the bridge.

QUINCY-ISMS

In the last meeting of the year, the City Council was tied 4-4 on installation of parking meters after President Christian A. Burkard declined to vote . . . Helen Eaton, worthy advisor, led the candlelight majority service of the Wollaston Rainbow Assembly at the Quincy Masonic Temple . . . The Atlas Food Mart, 1508 Hancock St., had chickens for 55 cents a pound, top round steak for 59 cents a pound and orange juice at 21 cents for a 46 ounce can . . . Mrs. Irving M. Senter, retiring commander of the Wollaston Navy Mothers Club, was honored by chapter officers at a surprise party . . . Ensign Arthur Favorite of Quincy, the school's 165 pound boxing champ, won the Golden Glove Award for 1947 at the Merchant Marine Academy in King's Point, N.Y. . . . The 400-foot collier Milton B. Medary was blown out of control in a storm while leaving her berth in North Weymouth and crashed into the Proctor and Gamble dock at Quincy Point . . . A daughter born to Mr. and Mrs. Elbro Mitchell of 128 Brook Rd., South Quincy, at 3:23 a.m. Jan. 1 was the first 1948 baby born in City Hospital . . . Mrs. Mary Elizabeth Lohnes of 23 Warwick St., Wollaston, celebrated her 108th birthday with her two children, 17 grandchildren, 20 great grandchildren and two great great grandchildren . . . Joseph B. Grossman and Augustus Settimelli were named to the board of managers of City Hospital . . . Quincy Market, 18 Chestnut St., had ale by the case for $2.50 and Guckenheimer 86 proof whiskey for $2.99 a fifth . . . Ronald Reagan and Shirley Temple were at the Strand Theater in "That Hagen Girl" . . . Robert J. Cotter of 102 Butler Rd., Quincy was promoted to assistant manager of the Quincy office of Metropolitan Life Insurance Co. . . . The reactivated Qufincy Civil Air Patrol met with James C. Boudreault, commanding officer, at the Quincy Police Station . . . James F. Cleverly, a member of the City Council at the turn of the century, died at his home, 50 Taylor St., Wollaston . . . The Quincy War Surplus Store, 1570 Hancock St., opposite Sears, had USN foul weather jackets for $11.78 . . . The City Council appropriated $1,200 to hire engineers to investigate the possibility of a municipal incinerator . . . The Stareme Club of Wollaston Eastern Star held its Christmas party at the home of Mrs. Mabel A. Mahler, 104 Oxenbridge Rd., Wollaston . . . Arthur J. Perette of 335 Granite St., Quincy, was installed as commander of the Quincy Amvets Post . . . Assistant Dist. Atty. Myron N. Lane and City Solicitor John P. Flavin spoke at "Know Your Government Night" of the Wollaston United Commercial Travelers . . . Rev. John K. Montgomery reported that efforts to clear the Atlantic Methodist Church of debt in 1948 were progressing satisfactorily.

Obituaries

James P. Blake, 93, Retired Lt. Commander

A funeral Mass for James P. Blake, 93, of Quincy, a retired Lieutenant commander in the Coast Guard, was held Tuesday in St. Joseph's Church, Quincy Point.

Mr. Blake died Saturday at Quincy City Hospital.

He had lived in Quincy since 1948.

Born in Fall River, he was a veteran of World War I and World War II.

After his retirement from the Coast Guard, he was employed for four years by John Hancock Mutual Life Insurance Co.

Mr. Blake was also a tour guide at the Isabelle Stewart Gardner Museum, Boston, and curator for the Paul Revere House.

Husband of the late Mrs. Mary M. (O'Connell) Blake, he is survived by a daughter, Maureen Walsh of Quincy; and two grandchildren.

Funeral arrangements were by Joseph Sweeney Funeral Home, 74 Elm St., Quincy Center. Burial was in Blue Hill Cemetery, Braintree.

Olive Kellett, 86

A graveside service for Olive (Tordoff) Kellett, 86, of Quincy, was held yesterday (Wednesday) at Bellevue Cemetery, Lawrence.

Mrs. Kellett died Saturday at Quincy City Hospital.

She had lived in Quincy for 40 years.

A native of England, she came to this country 80 years ago and settled in Lawrence before moving to Quincy.

Wife of the late Mr. Irving Kellett, she is survived by several nieces and nephews and grand-nieces and grandnephews.

Funeral arrangements were by Deware Funeral Home, 576 Hancock St.

Derringer
The Florist
389 Hancock St.
Quincy
328-3959
Since 1900

Walter S. Younie, 90, Decorated World War I Veteran

Funeral services for Walter S. Younie, 90, of Quincy, a decorated World War I veteran, will be held today (Thursday) at 1:30 p.m. in Houghs Neck Congregational Church.

Mr. Younie died Monday at Brockton Veterans Administration Hospital.

He had lived in Quincy for more than 80 years.

Born in East Boston, he was a self-employed carpenter until he retired many years ago.

A member of Houghs Neck Congregational Church, he was also a member of several veterans' organizations.

Mr. Younie served for six years in the Army's First Division and was wounded three times in combat during World War I. Recipient of the Silver Star and a Purple Heart, he was also awarded a medal from the French government.

He is survived by his wife, Isabelle (Sanderson) Younie; three sons, Walter S. Younie of Marshfield, J. Edward Younie of Keene, N.H., and Ralph M. Younie of South Weymouth; 10 grandchildren, five great grandchildren and several nieces and nephews.

Visiting hours were scheduled for 2 to 4 and 7 to 9 p.m. yesterday (Wednesday) at Wickens and Troupe Funeral Home, 26 Adams St.

Place of burial will be announced at the services.

Irma H. Taylor, 61, Former Bryan Auxiliary President

Funeral services for Irma H. (Babbitt) Taylor, 61, of North Quincy, a former president of the Bryan VFW Post Women's Auxiliary, will be held today (Thursday) at 11 a.m. at Wickens and Troupe Funeral Home, 26 Adams St.

Mrs. Taylor died Sunday at the Sidney Farber Cancer Institute, Boston.

She had lived in Quincy for most of her life.

Born in Somerville, she also lived briefly in Rockland.

A 1940 graduate of Quincy High School, Mrs. Taylor worked for the Veterans Administration in Boston for 10 years until she retired several years ago.

Mrs. Taylor was a World War II veteran of the Women's Army Corps. She was a two-term president of the Bryan Post Auxiliary.

She is survived by her husband, Paul C. Taylor of Quincy; a son, Gary Taylor of Quincy; two daughters, Marianne L. Papkey of Quincy and Paula A. Austin of Connecticut; her mother, Hazel (Sabean) Babbitt of Quincy; a brother, Lawrence E. Babbitt of Connecticut; a sister, Beulah C. Wiltshire of Quincy, and four grandchildren.

She was also the sister of the late Mr. Donald E. Babbitt.

The Rev. Sid Veenstia of Central Baptist Church will officiate at the services.

Visiting hours were scheduled for 2 to 4 and 7 to 9 p.m. yesterday (Wednesday) at the funeral home.

Burial will be in Blue Hill Cemetery, Braintree.

Donations may be made to the Sidney Farber Cancer Institute, 44 Binney St., Boston.

John Connolly, 74, Retired Longshoreman

A funeral Mass for John (Mucka) Connolly, 74, of Quincy, a retired longshoreman, will be held today (Thursday) at 10 a.m. in Our Lady of Good Counsel Church, Merrymount.

Mr. Connolly died Monday at his home after a long illness.

He had lived in Quincy since 1945.

Born in Boston, he was a member of Local 800 in Boston and the Savin Hill Yacht Club, Boston.

He is survived by his wife, Beatrice (Manning) Connolly; a son, John P. Connolly of Quincy; four daughters, Suzanne Dixon of Quincy, Barbara Sogluzio of California, Beatrice Frances Chini of Rockland and Joanna M. Connolly of Quincy; two brothers, William Connolly of South Boston and Thomas Connolly of Randolph; two sisters, Barbara Connolly of Randolph and Anna Aldred of Maryland; and seven grandchildren.

Visiting hours were scheduled for 2 to 4 and 7 to 9 p.m. yesterday (Wednesday) at Keohane Funeral Home, 785 Hancock St., Wollaston.

Burial will be in Knollwood Memorial Park, Canton.

Deaths

Annie E. (Sheehan) Mea, 97, of Braintree, formerly of Quincy, at Quincy City Hospital, Dec. 26.

Arthur M. Carlberg, of Boca Raton, Fla., formerly of Quincy, Dec. 22.

Nathan I. Proctor, of Quincy, Dec. 23.

Milton H. (Slim) Garside, 73, of Parsons Field, Maine, formerly of Quincy, at home, Dec. 22.

MEMORIAL GIFTS
Luxurious vestments altar books candles stoles sacred vessels etc
All Memorial gifts promptly memorialized without charge.
A. E. GOODHUE CO.
13 - 15 School St., Quincy, 472-3090

MATTHEW A. HANNEL
Funeral Director & Advisors
★ Serving all Faiths
★ Hammond Organ
★ Cremations
773-3773
86-88 Copeland St.
Quincy
Notary Public

Planning ahead can offer peace of mind . . .

It is only human to put things off. But proper planning for the event of one's death can spare a family many traumatic decisions and financial burdens. By pre-arranging the desires and wishes of one's funeral, burial and expenses can be specified to eliminate confusion, differences of opinion and difficult decisions on the part of family members. To ease this burden, we are making available to you FREE a booklet with all necessary information and forms to assist and guide you. Why not visit us or write for your FREE Pre-arrangement Booklet.

Booklet covers the following subjects:

* Funeral and Interment Preferences
* Vital Statistics and Data
* Survivors Information, Social Security, Insurance, Bank Accounts, Real Estate, Automobile, Safety Deposit Box, Savings Bonds, Stocks and Bonds, Retirement Accounts and Veterans Benefits.
* Pre-Arrangement Information
* Three duplicate copies of a Funeral and Interment Pre-Arrangement Agreement.

Please send me my copy of "My Specific Requests"

Name
Address
City State Zip code

COURTESY OF:
Sweeney Funeral Service
773-2728
"The Joseph Sweeney Funeral Homes"
74 Elm St., Quincy Dennis S. Sweeney

Donald M. Deware
Director

A THOUGHT FOR THE WEEK

Cheerful voices, sad voices, young voices, old voices, soft and loud voices are once again saying, "Happy New Year." It is a pleasant tradition. But just exactly what does Happy New Year mean? A wish for continued good health, or better health? A better job? More money? More comfort, more conveniences? Or perhaps less worry? Less fear? Less uncertainty, less anxiety? Whatever it means to you, your friends wish you well when they say, "Happy New Year."

But, as the saying goes, "Wishing won't make it so." Your friends can try to help you be happy, but they can't guarantee it. It depends on you, not them. The reason is clear and known. GENUINE happiness can never be found in self centered thoughts. If we would make and keep a New Year resolution to think less of our private satisfactions . . . to more willingly think and act in a way to bring happiness to those whose lives we touch . . . then and then only can we be truly happy. Impossible? No! Improbable perhaps for some, but not impossible for most of us . . . Our voice joins others in wishing you a Happy New Year - and may it be genuine . . .

Deware Funeral Home
576 Hancock Street, Quincy, Mass. 02170
Tel: 472-1137
Serving All Religious Faiths
Services rendered to any distance

Sweeney Funeral Service
DENNIS S. SWEENEY, Director
Non Sectarian

74 ELM ST.
QUINCY
773-2728

326 COPELAND
W. QUINCY
773-2728

Successor to M. Joseph Sweeney
PARKING FACILITIES

GIFTS for 50 families of St. Philip Parish Warwick House, Roxbury, were presented during a liturgy recently at St. John's Church, Quincy Center. The gifts, for 150 to 200 people, were donated by people from all over the South Shore. At left, is Deacon Charles Sullivan of St. John's. At right, Rev. William Leonard of St. Philips's.

(Quincy Sun Photos by Thomas Lee)

VOICES RANG OUT at St. John's Church, Quincy Center, during the fifth annual liturgy with gifts for St. Philip Parish Warwick House, Roxbury. Associate minister Tipp Harris at piano and Craig Hughes Foreman on drums led the singers.

Christmas Play held At Squantum Church

Members and friends of the First Church of Squantum saw a Christmas play Sunday morning as part of the morning sermon.

The play, entitled "What Kind of Savior?", was performed by Fred MacMillan, Tom Williamson, Steven Williams, Diane Ahearn and the pastor, the Rev. Dr. Gene Langevin.

After the play, the pastor preached on the topic "Light in the Darkness".

The Chancel Choir sang "I Heard the Bells on Christmas Day" by J. Baptiste Calkin for the offertory.

Greeters for the morning were Sandra Stohlberg and her children, David and Deborah. The Fellowship Hour was hosted by Genevieve Todd and Edna MacIntyre.

Next Sunday, there will be two services, the guitar service at 8:30 a.m. and the traditional service at 10:30 a.m. Both services will be held in Fellowship Hall to conserve heat.

Union Worship Services To Begin Sunday

The United Methodist Co-Operative Parish of Quincy will begin union services of worship for the four churches of the parish beginning Sunday, Jan. 2.

All January services will be held at the Quincy Centre Church, Fort and Granite Sts., at 11 a.m.

The year will open with a service of Holy Communion.

The United Methodist Co-Operative Parish will host a bus trip to the Christmas Show at Radio City Music Hall in New York Wednesday, Jan. 5.

Call the parish office at 328-1264 for more information.

The Co-Operative Parish includes Adam Shore, Atlantic, Quincy Centre and Wollaston Churches.

William Horne Memorial Bloodmobile Jan. 5

Mr. and Mrs. William Horne announce the 12th annual William J. Horne III Memorial Bloodmobile will take place Wednesday, Jan. 5, from 1:30 to 7:30 p.m., at St. John's School, Phipps St., Quincy Center.

The American Red Cross bloodmobile is a memorial to their son who died in June, 1971, of leukemia.

In an announcement sent to past supporters of the bloodmobile, Mr. and Mrs. Horne expressed their feelings about giving blood during the holiday season:

"At this happy, busy season when love and concern are expressed with appropriate gifts, there is one gift that surpasses all others. It is not found in Christmas catalogues, nor displayed in show cases; it is priceless, yet it costs no money; it is gift wrapped and delivered free of charge; it is appreciated as much as life itself, and it comes right from the heart. A pint of blood is a perfect Christmas gift."

Anyone wishing to donate blood is asked to call 471-5440 or 471-3866 to make an appointment.

Bible Series At Point Congregational

Dr. David R. Covell Jr., executive director of the Massachusetts Bible Society, will lead a program on the Bible beginning Tuesday, Jan. 4, at 7:30 p.m. at Quincy Point Congregational Church, 444 Washington St.

The five week program will explore Paul's letter to the Philippians.

Church members have helped design the course.

A guest preacher will lead a special 25th anniversary celebration Sunday, Jan. 9, at the 10 a.m. worship service.

The celebration is planned by the Missionary Committee of the church. A dinner and program will follow.

Paul Rapo, clinical sociologist and director of counseling for the Protestant Social Service Bureau, will discuss "How Can We Get Along Better?" Sunday, Jan. 30.

Young people, parents and other adults will have the opportunity to submit questions and problem areas in advance.

Advent Service, Organ Dedication At H. N. Congregational

Over 100 people attended an Advent Service of Divine Worship and Organ Dedication at Houghs Neck Congregational Church recently.

The new Allen Organ was dedicated "To the Glory of God and in Honor of Arden T. Schofield".

The purchase of the organ, made possible by gifts of members and friends of the church, was dedicated to Mr. Schofield who has served the church for 19 years as organist and choir director.

Dr. Peter V. Corea and the Rev. M. Alicia Corea conducted the service which included many Christmas musical selections by the choir.

Choir members include Carole Bassett, Christine Moore, Edwina Robinson, Gayle Mackay, Joan Kirby, Dorothy Sparks, Eleanor McDonald, Peg Ferguson, Carol Johnston, Brenda Cuneo, Harry Guerriero, Robert Allan, Harold Little, Peter Johnston, and Vincent Bouvier.

Highlight of the evening was an original Christmas medley arranged by Mr. Schofield which demonstrated the full power, versatility, and beauty of the new organ.

A reception followed the service.

New Time For Finnish Church Service

Beginning this Sunday, the regular Finnish language church services at West Quincy Congregational Church, 47 Buckley St., will be at a new time, 2 p.m.

A special speaker, Leonard Gallagher, will be at the regular 10:45 a.m. Sunday service.

Mr. Gallagher is associated with the Gideon Organization which supplies Bibles to hotel and motel rooms.

Wollaston Church of the Nazarene

37 E. Elm Ave., Wollaston
— Services —
Sunday - 11:00 a.m. & 6:00 p.m.
Wednesday - 7:00 p.m.
"Your Community Church"

Church of Saint John the Baptist
44 School St.
Quincy, Mass.
PASTOR:
Rev. William R. McCarthy
ASSOCIATES:
Rev. Joseph F. Byrne
Rev. Daniel M. Graham
Rev. Thomas J. Syman
Rev. Mr. Charles Sullivan
IN RESIDENCE:
Rev. William D. Walsh
Chaplain, Quincy City Hospital

NEW YEAR'S MASS SCHEDULE
Friday, Dec. 31, New Year's Eve
5:15 and 7:30 p.m.
Saturday, Jan. 1, 1983, New Year's Day
8:00 a.m., 9:30 a.m., and 11:00 a.m. (upstairs only)
12:30 p.m., 4:00 p.m. and 7:00 p.m.

Confessions in Chapel
Friday, Dec. 31, from 3:00 to 4:00 p.m.
(No Confessions Saturday, Jan. 1)

([illegible] - 21 Gay St., 773-1021)

A Joyous New Year To All

from the

Priests, Sisters and Parishioners of

Sacred Heart Church, North Quincy

Don't Pass The Buck Out Of Town...

...Keep our community prosperous and growing!

Dollars spent in local stores and businesses generate more dollars for everyone.

Part of those dollars will sooner or later return to you one way or another...through your wages, a strong retail community, city parks, recreation programs, and community growth and improvements.

Dollars you spend OUT of town just go to make some OTHER community healthy. No matter how you slice it, that's not a very good deal.

Keep part of the dollars you spend . . . SHOP AT HOME!

harts We Care
1422 Hancock St., Quincy, MA. 02169
Financing Available [617] 773-2170
fine jewelers

Ryder's CURTAINS & DRAPERIES
1489 HANCOCK STREET

BLAZING SALADS
PHONE IN 472-9771
Boston QUINCY Martha's Vineyard

Italian 14 Kt. Gold
'Great Gifts for the Wedding Party'
JEWELRY FACTORY OUTLET
1466 Hancock St. 479-9873

BILL SHEA FORMICA CENTER
809 HANCOCK ST.

CASUAL CONCEPTS
Furniture For Today's Lifestyle
1627 Hancock St., Quincy 471-8167

Servicing Radio-TV-Phono's for 28 years
SENIOR CITIZENS DISCOUNT
KUSTOM TV
SAME DAY SERVICE
225 Quincy Ave., Quincy
President's Plaza 471-2800
OPEN THURS. NITE TIL 9 PM

"Where Prescriptions Cost Less"
SHER DRUG
Your Independent Pharmacy
33 Washington St., Quincy Square
472-5800 6:30 am - 7:30 pm
Senior Citizens 10% Discount

CONCEPT CAMERA, INC.
1358 Hancock St., Quincy 472-5006

NOW APPEARING DAILY
THESE TWO EXCITING McDONALDLAND CHARACTERS WILL TAKE TURNS GREETING YOU 11:30 A.M. TO 7:30 P.M.
BRING YOUR CAMERAS
GRIMACE® McDonald's of QUINCY 473 So. Artery (By Boston) HAMBURGLAR®

South Shore Television
12 Revere Road 479-1350
Save with carry in service All Makes

The CORNER STORE DELICATESSEN
69 Huckins Ave Squantum 328-9791
Sandwiches, Salads, Dinners, Pizza and Party Platters.
"When you care enough to serve the very best."

NORMAN'S ARMY & NAVY STORE
9 Revere Rd., Quincy
(off Hancock Street)
M-Th 9-6 Fri 9-7 Sat 8:30-5:30 479-8007

TAGS
DISCOUNT FURNITURE & SLEEP SHOP
1486 Hancock St.

Eileen's Special Sizes
Quincy's Only Store Specializing in Half-Sizes
1464 Hancock St., Quincy 479-7870
(Across From Child World)
Open 9:30-6 Th & Fri til 9

PHASE II DISCOUNT JEWELRY
1361 Hancock St., Quincy (One minute from MBTA Station)
OPEN 10-5:30 Daily: 472-6618 Layaway
The area's largest selection of discount 14 Kt Gold and Sterling Silver Jewelry.

THE TRAIN STORE
1608 Hancock Street
471-2205
Authorized Lionel Service Station
OPEN THURS. & FRI. TIL 9
TRAINS ACCESSORIES

FRANK EVANS CO., INC.
YOUR HOME IMPROVEMENT CENTER
343 NEWPORT AVE.

QUINCY CENTER BUSINESS AND PROFESSIONAL ASSOCIATION
1416 HANCOCK ST., QUINCY

A BOOK HAVEN
1552 Hancock Street
(Across from Woolworth's)
472-1058

Frantic Framers
The Largest and Most Complete Picture Frame & Art Supplier on the South Shore
1592 Hancock Street Same Block as Colman's
479-4352

The Quincy Sun
SUN CABLE NEWS
THE QUINCY SUN PUBLISHED EVERY THURSDAY
CHANNEL 8 DAILY ON QUINCY CABLESYSTEMS
We Also Have A Commercial Printing Division Offering Complete Offset Printing Service
1372 Hancock St. 471-3100

BASKIN-ROBBINS ICE CREAM STORE
1434 HANCOCK STREET

Church Goods • Trophies • Jackets • Gifts
Religious Articles
A.E. GOODHUE CO., INC.
"Serving the Community for over 30 years."
13-15 School St., Quincy 472-3090

Rogers Jewelers
1402 HANCOCK STREET, QUINCY
773-3636

BEACON FABRICS
"Shopperstown U.S.A."
1568 Hancock St., Quincy
479-8755

Good Health-Natural Foods
1639 Hancock St. 773-1925
(Across from Colman's)
"Natural Ideas from Good Health"

1982 In Review

Sun Gets Cable TV News Channel

(Cont'd from Page 1)

light after it was disclosed that Joseph P. McParland, the ousted city labor negotiator, received $14,587 in back pay for 162 vacation days he had not taken in the past 10 years.

"We are going to change that policy," said McCauley. "All appointees of the McCauley administration are going to take the vacation time entitled to them during the calendar year."

An impressive number of high state officials turned out at the North Quincy High School auditorium as former Mayor Tobin was sworn in as clerk-magistrate of Quincy District Court.

The celebrities included Gov. Edward J. King and Lt. Gov. Thomas P. O'Neill III, heated rivals for the Democratic gubernatorial nomination, who sat two seats apeart separated by the Rev. William McCarthy, pastor of St. John's Church.

The Stop and Shop Co. moved some 400 employees into its new headquarters in Quincy Center Plaza and the South Shore Chamber of Commerce pulled out all stops for a two-day series of orientation programs to acquaint them with downtown Quincy.

"What we are seeing is the first big step to the revitalization of the Quincy Square area," said Ron Zooleck.

A further step toward restoring downtown Quincy to its place as the shopping center of the South Shore was hinted at by Mayor McCauley when he said he was looking into a system of validated parking in place of the meters in the John Hancock and Ross parking lots.

Also, he said, there were no plans to give illegal parkers the "Denver boot" which was becoming the course of Boston shopping areas.

"We don't have the same objectives in parking as in Boston," said the mayor. "I think Mayor White's ploy is to try to pay the salaries of his public relations staff. We do not want to discourage people from coming to Quincy."

Another deadline for 100 per cent revaluation was approaching and once again it looked as if the city was not going to make it.

McCauley said he had been promised by the State Department of Revenue that the city's reval figures would be approved or disapproved by the end of the month, which meant that the city could not meet the deadline for getting out second half tax bills.

Treasurer Robert E. Foy III said it would cost the city about $200,000 in short term loan interest if the bills were not paid by May 1 and McCauley noted that the city had already overspent the budget by $500,000 for such interest.

For the seventh time in five years the Norfolk County Recreational Area in North Quincy applied for a liquor license and this time the common victualer wine and beer permit was granted to Rosie's for 9 a.m. to 9 p.m., March through November.

The Beachcomber on Quincy Shore Drive did not fare so well when its plan to serve free beer on Valentine's Day came before the board. There was nothing illegal about free beer but the board's concern for drunk driving was such that the Beachcomber withdrew the plan.

The Quincy Sun got Channel 8 on Quincy Cablesystems as a 24-hour a day, seven days a week new channel and experimental newscasts began on Feb. 11.

"It is an exciting new venture — an adventure for us at The Sun," said Publisher Henry Bosworth, who made the announcement jointly with David J. Keefe, general manager of Quincy Cablesystems.

(Cont'd on Page 16)

BONNIE, right, a Shetland Sheep dog came home safe to her Wollaston home after being lost in Maine woods for almost five months. Owners Helen and Russell Metcalf and Megan are shown with her.

(Quincy Sun photo by Steve O'Gara)

Greetings

May this year bring you sincere harmony, peace and happiness!

RILEY & RIELLY
Insurance Agency

1050 Hancock St., Quincy

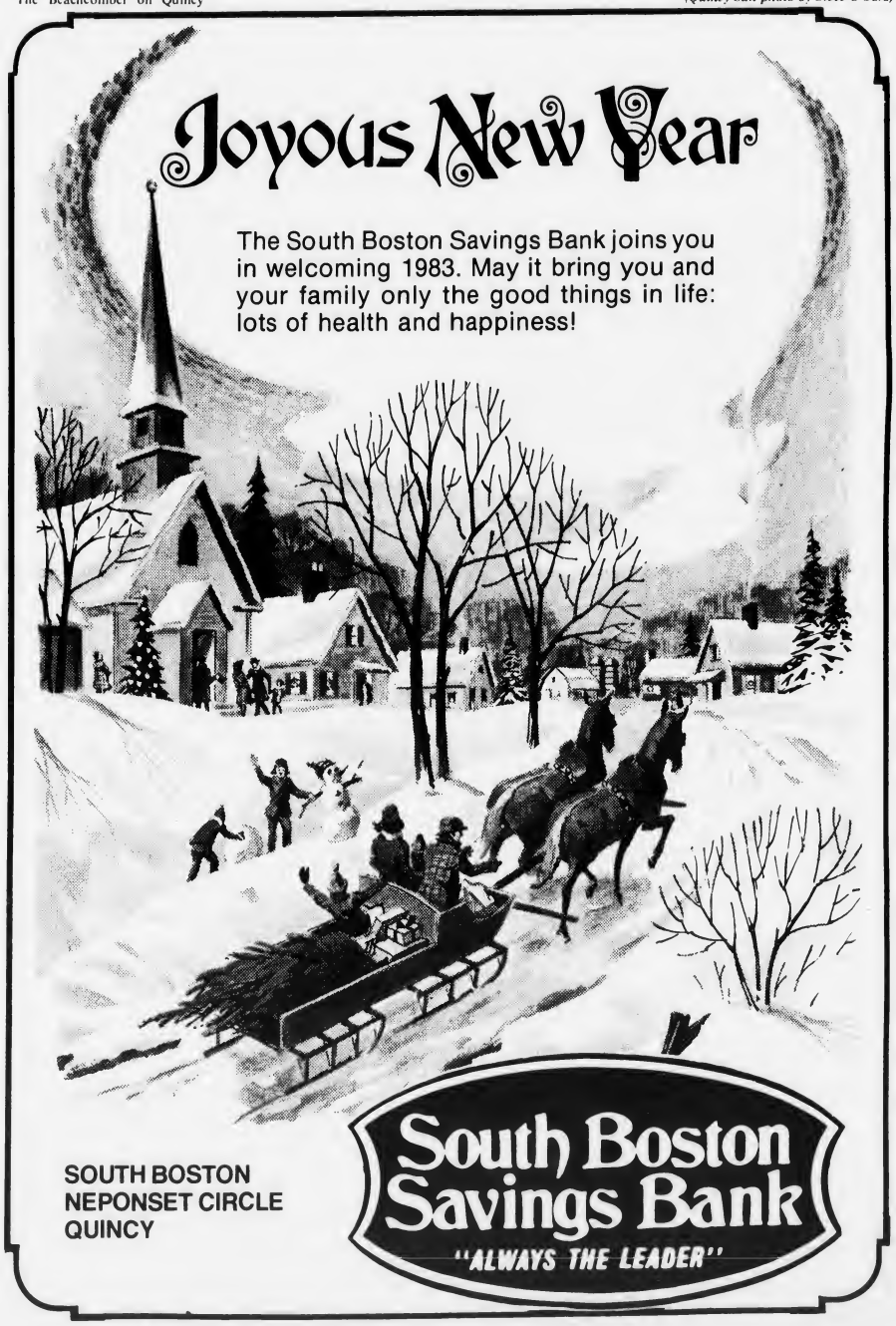

1982 In Review

Court Rules City Overassessed Shipyard By $15-M

(Cont'd from Page 15)

Deaths in February included:

Gerald (Jay) Desmond, 69, pro and semi-pro baseball and soccer star of the 1930s and 1940s, Feb. 14.

MARCH

The long-awaited court decision in the General Dynamics tax abatement case came down and the city was jolted to its financial roots.

Superior Court Judge Hiller B. Zobel ruled that Quincy had overassessed the Fore River shipyard by some $15 million in the years 1977 through 1981 and must refund an estimated $16 million.

The city had raised the General Dynamics assessment from $12,670,000 in fiscal 1976 to $20,724,600 in 1977 following a multi-million dollar renovation to the yard. General Dynamics claimed the value was $15,735,000. Judge Zobel said it was $5,231,748.

"When the city's largest taxpayer, who pays 7.5 per cent of the city's tax levy has its bill reduced 75 per cent it is obviously a severe financial problem for the city," said Mayor McCauley.

Since Judge Zobel's formula was "not normally accepted as a method of assessing property," City Solicitor Golden said the city planned to appeal.

Later, Golden said errors in the judgement had been acknowledged by both Judge Zobel and General Dynamics that would reduce the refund by some $2.5 million.

On another tax front, some 200 property owners who owe $385,000 in real estate and personal property taxes were put on notice by the city to pay up by March 12 or else.

"The property will be placed in tax title which is the equivalent of foreclosure," said McCauley.

Solicitor Golden also was instructed to move swiftly against a dozen taxpayers who owe more than $2.9 million for the years prior to 1980 and whose property had already been placed in tax title.

The city also drew a bead on those who were delinquent in paying up for parking tickets as the City Council appropriated $40,000 to help City Clerk John Gillis, who also wore the hat as parking ticket clerk, go after an estimated 80,000 overdue parking tickets.

Gillis was stunned by the response.

By the end of the month, collections of parking fines were running at a rate of $4,000 to $5,000 a day and Gillis said the city probably will collect as much as $400,000 of the $500,000 owed in fines since 1978.

"The motivating force to pay these back tickets is the fact that the delinquents can lose their licenses and registrations if they don't pay," explained Gillis.

Parents picketed City Hall in an attempt to prevent the closing of four more schools — Willard, Wollaston, Pollard and Massachusetts Fields — which was approved by the School Committee in its last February meeting.

The Committee, which was under the gun to trim $3 million from its budget and submit it to McCauley by April 1, got a reprieve of sorts when a new state law granted a 30 day extension.

When School Committeeman Frank Anselmo tried a parliamentary move to delay a vote on one budget item, McCauley, who serves as chairman in his role as mayor, exploded.

"You have continually disrupted the School Committee since I've been here the past three months," he told Anselmo, "and I've just about had it with you!"

Mayor McCauley named James P. Papile, a former assessor who lost his job in the Tobin administration, to replace John P. Comer on the Board of Assessors and elevated Mike Fagerlund to Comer's old post as chairman.

The mayor had minor problems with another appointment, that of the Rev. John J. McMahon of St. Mary's Church to replace the Rev. William McCarthy of St. John's Church on the Quincy Housing Authority.

When Fr. McMahon came before the Council for its approval, Council President John J. Lydon Jr. moved to put it into committee, saying that at least three people had asked to speak on the priest's qualifications. The Council rejected Lydon's move, 8-1.

State approval of the city's new 100 per cent revaluation figures was delayed at least another 30 days when Jane Malme of the State Department of Revenue notified Mayor McCauley that state investigators would not be in the city until March 31.

David Grunebaum, the city's new labor negotiator, announced that some long labor disputes with city employees had been settled with $30,000 in back pay going to

(Cont'd on Page 17)

McCAULEY TEAM is sworn into office by Asst. City Clerk Thomas Burke. Left to right, Burke, Mayor Francis X. McCauley, Forestry Supt. John Koegler, Assessor Elmer Fagerlund, Legal Counsel William Hickey, Executive Secretary Jane Reikard of the Rent Grievance Board, Public Works Commissioner Paul Anderson (behind Reikard), Purchasing Agent Robert Denvir, Recreation Director Barry Welch, City Solicitor William Golden, Asst. City Solicitor Dean Nacastro, and Treasurer Robert E. Foy III.

(Quincy Sun Photo by Steve O'Gara)

Happy Holidays

Rep. Thomas F. Brownell and Family

Karyn, Margaret, Santa, Brian, Tom, and David

Joyous New Year

Our fondest wishes are bubbling over for you and your loved ones.

KOCH CLUB OF QUINCY

PEACE

Let this be the year it all comes together with brotherly love.

QUINCY LODGE 1295 SONS OF ITALY

HAPPY NEW YEAR

to all our friends and neighbors from all of us at

BURGIN PLATNER INSURANCE

1357 HANCOCK STREET
QUINCY 472-3000

Happy New Year!

The Quincy Cooperative Bank offers a hearty handclasp of friendship to all of its customers to say thank you for the privilege of having served you during 1982. We look ahead to 1983 with confidence.

All offices of the bank, including lobbies, walk-ins, and drive-ups, will close at 3 p.m. on Friday, December 31st, so that our employees may enjoy a longer New Year's Eve.

President John R. Herbert, the officers, the directors and the staff of Quincy Cooperative Bank wish you the happiest, healthiest and most prosperous New Year ever.

quincy cooperative bank

QUINCY - BRAINTREE - COHASSET - HANOVER

1982 In Review

119,000 Parking Tickets Pile Up

(Cont'd from Page 16)

three engineers and $55,500 to five other workers who had been illegally bumped from their jobs.

Deaths during March included:

Gustaf E. Westhrin, 86, a 50-year member of the Kiwanis Club with perfect attendance, March 3 in New Smyrna Beach, Fla.

Dr. T. Vincent Corsini, 83, retired doctor who was a staff member at City Hospital for more than 50 years.

APRIL

Alarmed by the growing number of drunken driving accidents, a group of Quincy residents, led by City Councillor Joanne Condon, moved to roll back to 1 a.m. the dozen or so 2 a.m. liquor licenses that had been granted in the city.

The first effort before the License Board failed on a 2-2 tie vote with Health Commissioner Dr. Robert P. McKeogh voting "present." He asked for a two-week continuance to study the matter, saying, "I have to have solid information."

"Round one is over but round two has just begun," vowed Councillor Condon, who promised to seek a rollback ordinance in the Council.

When the License Board refused to reconsider its vote, Condon introduced a home rule petition asking the State Legislature to give the Council permission to put limits on licenses and heavy pressure was brought against Dr. McKeough to change his vote.

Condon introduced a letter from Augustin J. Goslin of Walker St. North Quincy, to McKeogh noting that the doctor had delivered Goslin's son, Peter, who was stabbed to death at 2:15 a.m. Dec. 27 outside the Beachcomber, a 2 a.m. bar on Quincy Shore Drive.

"I hope," wrote Goslin, "this will help you decide between the desires of disreputable commerce and the desires of the people of Quincy for a more peaceful existence."

On the other hand, Carl Miranda, proprietor of California, a 2 a.m. bar in downtown Quincy, said the rollback would hurt his $1.5 million investment and that he would have to lay off more than half of his 72 employees.

MDC Commissioner Terrance Geoghegan appeared before the License Board to testify on traffic conditions on Wollaston Beach in the area of the Beachcomber and he stirred up protest when he referred to it as a "killer bar."

"The Beachcomber has far more problems than any establishment in the MDC Old Colony District," he said.

Geoghegan told the Board that the MDC is taking steps to make traffic safer around the Beachcomber by installing new high intensity solar lights and making new curbs cuts. But he declined to station a man at the site or install traffic lights.

"I don't want them to have baby sitters or crossing guards," he said. "People do what they want to do. You're dealing with a human problem. You have to be careful that things you do are capable of success."

The extra job of collecting fines and penalties for overdue parking tickets, some of them dating back four years, finally got to City Clerk Gillis, who announced that he was resigning as parking ticket clerk as of July 1.

"It's been one constant headache since we took on the job," he said. "All the energies of this office have been on parking tickets. We are going wacky with phone calls. I fully intend to resign as soon as we get this backlog of tickets out of the way."

Gillis said there was a backlog of 119,000 overdue tickets and notices had been sent to about 30 per cent to pay a $2 fine and $5 penalty.

"And that's only the tip of the iceberg," he said.

Purchasing Agent Robert Denvir was named to replace Gillis as parking ticket clerk in July and Sean Mulvaney, who was laid off in the Election Department more than a year ago, was rehired temporarily to help with the backlog.

Mayor McCauley said he had received two proposals for validated parking in downtown Quincy and bidding specifications were to be drafted from the proposals.

"Basically," said the mayor, "the net cost of the areas to the city is now $40,000 a year. We are looking at a plan to run them at a profit and get out the meters."

Sandy Rounseville, proprietor of Beacon Fabrics and a longtime foe of parking meters, gave the campaign for validated parking a push by riding a elephant named "Nellie" down Hancock St. to present to McCauley a petition signed by 100 businessmen.

"The meters are going!" shouted Rounseville as he rode, scattering bags of peanuts to the crowd.

The School Committee approved a $24.2 million budget, with John J. Sullivan voting in opposition, but only after McCauley had threatened to veto a Council order that permitted the School Board to carry a $350,000 surplus over into fiscal 1983.

"I was concerned that there was an attempt to bust the budget," said the mayor. "I'm satisfied now that that is not the case. The thing I'm concerned about is the integrity of the bottom line."

McCauley named a nine-member committee to study the

(Cont'd on Page 18)

WINDOW TO WINDOW view of the Granite Trust building, once the unrivalled tallest in Quincy, is obtained by Diane Earner (left) and Mary Kay of Medi Mart from the 10th floor of the new Quincy Center Plaza, headquarters of Stop and Shop.

(Quincy Sun Photo by John Quinn)

OUR FOUR OFFICES

George Thompson - Ron Downing - Dave MacCoy

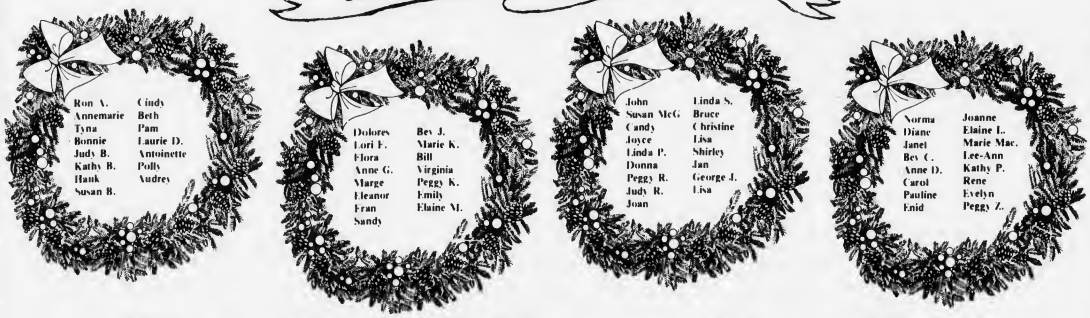

Wish You A Happy New Year in 1983

383 Bridge Street
North Weymouth

372 Quincy Avenue
East Braintree
Banking Centre

295 Washington Street
Weymouth

47 Washington Street
Weymouth Landing

Girl Friday — WEY-BANK TELLER

OUR AUTOMATED TELLERS ARE OPEN NEW YEARS EVE AND NEW YEARS DAY

Holiday Closing Hours

So that our employees may spend New Years Eve and the holiday weekend with their families, all our offices will close at 3:00 p.m. Friday, December 31st and remain closed until Monday Jan. 3rd.

(Includes Walk-Up Windows. Drive-Up Windows. Lobbies)

Do Your Banking Early

WEY-BANK
WEYMOUTH SAVINGS BANK

843-3008 **337-2700**

1982 In Review

$65.9 Million Budget Costs 32 City Jobs

(Cont'd from Page 17)

operation of the mayor's office, with particular emphasis on the mayor's salary ($25,000) and whether or not the city's chief executive should serve a four year term as opposed to the present two years.

"Two years is really not enough time to accomplish anything in this office," he said. "A man should have a chance to do the job and get a track record before he is forced to run for re-election. I'm only four months into this term and soon I'll have to think about running again."

Just as everyone had taken the snow tires off their cars and the city had put away its snow removal equipment, a freak near-blizzard struck Quincy on April 5-6 with up to nine inches of snow.

The City Council passed a condominium conversion ordinance and passed it on to the State Legislature for approval despite the pleas of landlords for more time to present new information on the issue.

"Everytime we turn around new concessions are asked," said Councillor Leo J. Kelly. "You can go on forever with this if every week someone comes in with new changes."

Deaths during April included:

Ira Francis (Frank) Murdock, 83, of Squantum, a pioneer in the development of uses for plastics and formica, April 6.

Max Orenberg, 71, of West Quincy, a practicing attorney for 40 years, April 8.

E. Joseph (Slum) Salvati, 65, star lineman for Quincy's pro football team, the Manets, in the 1930s and 1940s.

MAY

Mayor McCauley presented a $65.9 million municipal budget to the City Council, down $1.1 million from the previous year and representing a loss of 32 city jobs. The mayor said full funding of the budget would depend on the city getting an additional $5.3 million in state aid.

No firefighters or policemen would be laid off, McCauley said, but 22 firefighters would lose their jobs after Labor Day if extra money were not found to keep them.

The possibility of increased state aid was considered to be good since Gov. Edward J. King had proposed a formula that would bring the city an added $5.7 million and the Legislature had a plan that would mean an extra $7.8.

"But I don't want to spend any additional state aid until I have it," cautioned McCauley.

The Citywide Parents Council, however, had plans for it. Members presented the City Council with a petition containing 5,000 names urging that 50 per cent of any increased state aid be given to the bleaguered school system.

Robert Wilson, president of the Parents Council, pointed out that since Proposition 2½ became law the school budget was down 28 per cent, classroom teachers were down 27 per cent, book purchases were down 88 per cent and a dozen neighborhood schools had been closed.

The big controversy of the month of May began innocently enough when the city started spraying for gypsy moths in the West Quincy woods with the controversial chemical "Sevin."

Forestry Supt. John Koegler called it "probably the most studied pesticide that we have. There is no concrete evidence that there are any problems with it." Mayor McCauley said his office had "received no calls, one way or the other" about it.

City Councillor Patricia Toland conceded that it was too late to stop the spraying this year but she emerged as a possible leader of anti-Sevin forces in the city in the future.

"Maybe the evidence against it is

(Cont'd on Page 19)

PARENTS PICKETED AT City Hall Plaza in March despite snow to protest the School Committee's vote to close four more schools. The group solicited signatures on a petition, and invited passing motorists to honk their horns in agreement.

(Quincy Sun Photo by Jonathan Burak)

Happy New Year

To Old Friends And New
Go Our Sincere Wishes
For A Happy and
Healthy New Year.

The Quincy Sun

THE QUINCY SUN STAFF

HENRY BOSWORTH

LINDA BOSWORTH
CHERYL BURNS
EVE CONNELL
TOM HENSHAW
MARA LANDY
MURIEL LYON
DEBBIE McCARTHY
NANCY McLAUGHLIN
DON McRORIE
VIRGINIA MOORE
MARJORIE NASH
MARY O'KEEFFE
CHARLES ANDERSON
DOROTHY BOSWORTH
DAVE GILLOOLY
JOHN NOONAN
STEVE O'GARA
BILL PEVEAR
TOM SULLIVAN
MARY WOODFORD
PETE ZOIA

AND OUR 400 QUINCY SUN NEWSCARRIERS

CHEERS

We're just bursting with joy and best wishes for you and your family on this happiest of holidays.

QUINCY FURNITURE
1604 Hancock St.

GOOD LUCK

This could be the year we soar to new heights! Here's hoping yours is filled with happiness!

SOUTH SHORE BUICK
50 Adams St., Quincy 770-3300

Greetings

It's time to usher in the shining New Year! Let's do so with special hopes for health & success in '83!

Rogers
Jewelry and Gift Store

Quincy Square
1402 Hancock St.
773-3636

To all the people who have helped us along the way.

Please accept a Special Thank You and our Best Wishes for a

Happy New Year

State Representative and Mrs.
Robert A. Cerasoli

1982 In Review

Sevin Spraying Kicks Up Controversy

(Cont'd from Page 18)

not conclusive enough to ban but it's scary enough to make its use questionable," she said. "It even smells like poison to me. We'll be much louder about it next year."

A real controversy developed at the end of the month when a group of Wollaston children, following the Sevin truck on their bicycles, were "drenched" with the chemical and, although none suffered apparent ill effects, their mothers descended on City Hall.

McCauley apologized for the incident and promised that residents will be warned loudly before a Sevin truck entered their neighborhoods. But he indicated he still felt that Sevin was safe to use in the city.

The General Dynamics Quincy shipyard won a $1.25 million Navy contract, to be shared with the Todd shipyard in Seattle, Wash., for Phase 2 design work on conversion of container ships and the award held the promise of more work ($60 million per ship) in Phase 3 construction.

General Dynamics applied for and received City Council approval for creation of a foreign trade zone at the Fore River shipyard so that the company can bring in foreign-made parts and install them on ships without paying import duties.

"We have to take advantage of every opportunity to reduce the cost of building ships here," said Carter W. Eltzroth, general counsel for GD. "We hope that this will give us a competitive edge."

With 100 per cent reval facing further delays, the state agreed to let the city use the old valuations for one more year in order to get tax bills for the second half of fiscal 1982 in the mail before the end of the year.

The State Department of Revenue approved a $205.60 tax rate for 1982, down $37 from the previous year due to the manditory 15 per cent cut in the tax levy under Proposition 2½.

The long-awaited sewer user charge plan demanded by the state and federal governments was worked out by the McCauley administration, dividing the city into three categories – residential, large commercial and tax exempt – for sewer charge purposes.

Under the plan, residences and small business establishments would be billed on the basis of the tax rate while seven major commercial users and tax exempts would be charged according to water use.

Public Works Commissioner Paul Anderson urged the City Council to move swiftly on the plan to insure federal funds to rehabilitate the city's ancient sewer system.

"We are 40th on a priority list of 40," he said. "If we don't move forward in the future we will close ourselves out. We are not eligible for federal funds at this time because we have no ordiance."

Dr. Edward F. Pierce announced that he will step down Aug. 6 after 10 years as president of the Quincy Junior College to become head of a college in Pennsylvania.

A fire that was described as suspicious in origin swept a block of stores in the business heart of Wollaston, causing a half million dollars damage and destroying the Roberts Hallmark Shop, Mr. Frank's Hair Cutters, Pizza Chef, and Head Start Beauty Salon.

The coming sale of the historic old Strand Theater on Chestnut St. was revealed when the License Board called off a hearing to show cause why the theater license should not be revoked following incidents at a Led Zepplin movie in March.

Deaths during May included:

Ralph P. Chiminiello, 77, retired owner of Chiminiello Oil Co. and a noted bowler, May 6.

Alrick A. Weidman, city building inspector from 1935 to 1966, May 8.

John M. Casey, 92, retired police lieutenant, May 9.

John J. McKenna, 58, chairman of the Zoning Board of Appeals, May 20.

Gregory G. McKinnon, 17, of Houghs Neck and Eric A. Swanson, 18, of Merrymount, found dead of gas fumes in a cabin on the shore of a Maine lake, May 23.

Frank MacDonald, 79, retired high school teacher and City Councillor in 1954-55 under Plan E, May 30.

JUNE

Mayor McCauley fired Health Commissioner Dr. Robert P. McKeogh on grounds that he was not devoting full time to the $37,180 post but others saw the move as political involving Dr. McKeogh's vote on the 2 a.m. liquor license rollback issue.

City Solicitor William B. Golden ruled that he was in violation of state law by maintaining a private practice.

"The statute is clear," said McCauley. "It calls for a public health commissioner who devotes his full time to the city, supervising the department from 8:30 a.m. to 4:30 p.m. Dr. McKeogh's problem is that he is conducting a private practice four or five days a week."

Dr. McKeogh, who had more than three years left in his five year term, said he works a 110 to 120-hour week, with 40 hours devoted to the Public Health Department, although he is not necessarily in the office all that time.

"The only way he can be removed is for cause," said Richard W. Barry, the doctor's attorney as he prepared to fight the case. "State law says that he shall be employed the entire time as commissioner and we contend that

(Cont'd on Page 20)

A SHOPPING TRIP at a local super market was a whole new experience for Cambodian Phoeurk Phann and his family in May shortly after arriving in Quincy. Phoeurk's family includes his wife, Van Ny Va, 27; and daughters Kim Leang Va, 8; and Van da Boeur, 2. Among those who helped the family come to this country are, from left, Mrs. Barbara Sullivan, who co-sponsored the family; Tom Hobin, a physiotherapist who met Phoeurk in Thailand; and Charles Sullivan, also a co-sponsor.

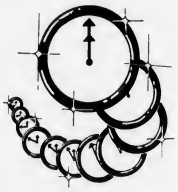

Greetings

It's nearly time to say, "Have a happy!"

Senator Paul Harold

Seasons Best

As the New Year begins, may it be filled with prosperity...and the very best of luck, all!

harts fine jewelers

1422 Hancock St., Quincy

773-2170

HAPPY NEW YEAR

1983 is off to a flying start! Let's hope it brings only the very best to us all.

THE QUINCY CITY CLUB

CHEERS

Every New Year brings a promise of good things to come. May this one bring the joy of dreams fulfilled. Enjoy!

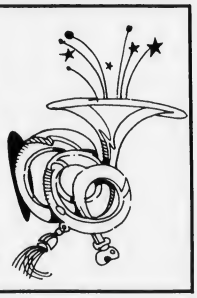

Councillor JAMES SHEETS

BEST WISHES

The celebrations and good times are here to stay this '83! Let's make it a great one!

SCHOOL COMMITTEEWOMAN

Mary Collins and Family

Happy New Year

Harold and Ruth

Eileens Special Sizes

Quincy's Only Store Specializing in Half-Sizes

1464 Hancock St., Quincy

479-7870

GOOD LUCK

It's that wonderful time of year again when we send you all the best wishes!

DORAN & HORRIGAN

Insurance - Real Estate

25 Commercial St., Braintree 848-9798

19 Billings Road, North Quincy 328-0100

PICK UP A FREE POCKET DATEBOOK

1982 In Review

Dr. McKeogh, Eaton Ousted

(Cont'd from Page 19)

he is available all the time, days, nights, weekends."

City Councillor Joanne Condon moved to settle the dispute by abolishing the post of health commissioner and replacing him with a board of health.

"The Health Department has gotton out of the business of directing health services, which called for a medical doctor," she said. "We are now in the business of code enforcement and things like that. An administrator, not a medical doctor, could perform those duties."

The city's collection of overdue parking fines and penalties was moving along fine until it came to collect a $630 surfine from Jeffrey Grossman, a Patriot Ledger reporter from Wellesley. He went to court, claiming the penalty was illegal. The judge ruled he was right.

The city, which had collected $220,000 in fines and penalties, had to refund $141,000 to those who had paid penalties and Mayor McCauley and the City Council moved swiftly to close the loophole with an ordinance legalizing the penalty.

"The reason this was submitted by the mayor is to clarify what appears to be a defect or a gray area with regard to parking fines in Quincy," said Solicitor Golden, with lawyerly understatement.

Gov. King signed a bill authorizing the City Council to appoint an auditor and the Council quickly named City Treasurer Robert E. Foy III to the $34,884 post. Mayor McCauley began accepting applications for the $26,478 job of treasurer.

In one of his last official acts as health commissioner, Dr. McKeogh ordered all Quincy salt water beaches closed when the bacteria count rose to unprecedented numbers due to heavy rains that backed up Boston sewage in the MDC system.

"I've never seen counts this high since I've been here," said Winthrop Wade, the department's director of environmental services. "It's done an awful job on the water in the bay. The water even looks discolored. It stinks to high heaven."

Wade said a 700 coliform count is the maximum permitted for swimming in salt water. Some sections of Wollaston Beach had counts of 34,000.

The City Council voted 8-1 to accept the sewer user charge plan advanced by Mayor McCauley, the first step in freeing $2.5 million in federal funds to rehabilitate the city's ancient sewer system.

"We have to get the money committed by the end of the federal fiscal year, Oct. 1," said Public Works Commissioner Paul Anderson. "I figure if everything goes well we'll be able to get the project moving in the fall or summer of 1983."

Councillor Theodore P. DeCristofaro cast the only vote against the plan.

"I feel that when 100 per cent valuation rolls around, the people with small families and older people will get hit," he said. "There should be a user charge right down the line."

That 100 per cent valuation moved a little closer when the State Department of Revenue announced that its appraisers would be in Quincy July 6 to check on the work of the PRC Jacobs appraisers and McCauley said impact notices would be in the mail by Sept. 1.

The city's personnel director, Mary McGinty, retired after 28 years with the city and 23 in the personnel department. Mayor McCauley set about finding someone to fill another city job, this one paying $24,450.

Quincy unveiled in the foyer of the new city Hall a scroll honoring 1,700 veterans of the Vietnam war from the city, including 42 who gave their lives.

"We are tempted to want to put the Vietnam war out of our minds because it was such a painful period for all Americans," said Frank Brillo of Quincy Point, a wounded Vietnam veteran who spoke at the dedication of the scroll.

"But it is important that we remember honestly and with humility. It is important too that as we do today we must remember those who answered their nation's call with full measure of their valor and loyalty."

Deaths during June included:

Jacob (Jack) Savits, 86, of Wollaston, engineering consultant to Quincy and its schools, June 7.

John Cheever, 70, Pultizer Prize-winning author who grew up on Winthrop Ave., Wollaston, June 18 in Ossining, N.Y.

JULY

Owen J. Eaton lost his $26,000 a year job as water superintendent when the water and sewer departments were combined under one head, who turned out to be Russell P. Eranio, the sewer superintendent.

Some suspected that there was a little politics involved since Eaton was a close friend and ally of Daniel G. Raymondi, who lost to McCauley in the fight for mayor in 1981.

"Mr. Eaton's competence is not at question," City Labor Negotiator David Grunebaum told a Civil Service hearing into the dismissal. "This is a consolidation of departments for economy. The one who got the position was the senior of the two."

McCauley maintained that Eaton's demise was not a dismissal since he was eligible to bump down to the post of general foreman in the department if he wished to do so.

Eaton's attorney, Deirdre Harris, charged that "the abolition of Mr. Eaton's job was not done in good faith."

"We are trying to establish that there was a systematic effort by Mr. Anderson and Mayor McCauley to eliminate those who disagree with them politically," she said.

When the Civil Service hearing failed to change McCauley's mind, Eaton filed suit in the U.S. District Court charging that his civil rights had been violated.

The substance of the suit was that the proposed termination of the water superintendent's job was politically motivated and violated his freedom of speech and freedom of political association.

Dr. M. Grace Hussey, a retired Merrymount physician, was named to replace Dr. Robert P. McKeogh as health commissioner and right away she refused to say how she planned to vote on the controversial issue of the 2 a.m. liquor license rollback.

She told interviewers that she would keep an open mind and listen to both sides of the question before she made up her mind.

"I think I owe that to the city of Quincy," she said, adding that she was aware Mayor McCauley favored the rollback even though he has not spoken to her about it.

The Cherry Sheet for state aid to Quincy came out showing an increase of $7.1 million plus a decrease of $727,000 in charges for a net gain of $7.8 million. That was $2.5 million more than the city expected.

The McCauley administration had planned on getting some $5.3 million more in state aid and the figure was programmed into the budget but there were still the 22 firefighters who faced loss of their jobs after Labor Day. Would the new windfall save them?

"The picture is brighter," said Mayor McCauley, "but it would be premature to make a statement right now. The schools and the fire department were heaviest hit by cuts in the fiscal 1983 budget and we will certainly give proprity attention to them. But we are not making any commitments now."

Donald W. Hansen, 33, of Weymouth, executive assistant to Police Chief Francis X. Finn, who had supervised the acquisition of some $1.5 million in federal funds for the past five years, was named to replace Mary McGinty as city personnel director.

"This has been a Civil Service position," said McCauley. "We have requested that it be taken out and subject to appointment by the mayor so that my successors will be able to appoint their own people. I believe that taking it out of Civil Service will upgrade the position."

Taking the job out from under the strictures of Civil Service also would allow the mayor to expand the director's duties to include such related fields as data processing and, yes, McCauley allowed that he had that in mind.

The final curtain rang down on an old entertainment landmark when the 57-year-old Strand Theater, the big first run motion picture house to three generations

(Cont'd on Page 21)

WE DID IT! North Quincy High School graduate James C. Brancaccio let out a yell after receiving his diploma at graduation ceremonies in the school gym in June.

(Quincy Sun Photo by Dave Gillooly)

May this be the year your fondest wishes come true! Enjoy it!

from
School Committeeman

JOHN J. SULLIVAN & FAMILY

Welcome

As the minutes tick away, it's our pride and pleasure to say, "Happy New Year, all!"

FLAVIN & FLAVIN INSURANCE
1085 Hancock Street, Quincy

HAPPY NEW YEAR

Thank you for 57 years of patronage

JASON'S

Luggage & Music Shop 1514 Hancock St. Quincy

Quincy Cablesystems would like to wish the People of Quincy the Happiest of Holidays and a most prosperous New Year

Quincy Cablesystems 471-9143

Greetings

It's that time again! Happy New Year to you!

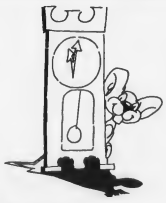

Nancy, Dick Koch, Jr. Matthew and Peter

1982 In Review

Mayor, City Council Pay Raises Urged

(Cont'd from Page 20)

of Quincy movie goers, was sold to the South Shore National Bank.

The theater, which was built in 1925 by former Mayor William Bradford and showed the city's first talking picture ("The Lion and the Mouse," starring Lionel Barrymore), later was torn down and the lot left vacant while the bank decided what to do with it.

The committee that had been studying the mayor's office made its report, recommending that the mayor's salary be boosted to $48,500 a year from the current $25,000 and that the stipend for City Councillors be upped from $3,000 to $4,500 a year.

McCauley said he would make his proposals, not necessarily adhering to the committee's guidelines, to the Council in August.

Christine McGrath, an 18-year-old dark haired beauty from West Quincy, was selected Miss Quincy Bay for 1982 from a field of 36 candidates. A student at Laboure Junior College in Boston, she has aspirations of being a respirator therapist.

Rooting for her in the crowd was her boy friend, Mark DeLuca of Dorchester, an aspiring professional boxer who fights under the name "The Italian Bazooka."

"If I can sit through his fights, he can sit through my pageants," said Chrissie.

Pollution and high bacteria counts kept opening and closing Quincy's salt water beaches until Mayor McCauley and Health Commissioner Hussey announced

(Cont'd on Page 22)

MISS QUINCY BAY of 1982, Christine McGrath, 18, (right) and first runnerup Cheryl Tyner, 24, strike a pretty pose.
(Quincy Sun Photo by Dave Gillooly)

Best Wishes for a Happy New Year

QUINCY "We service what we sell"
Typewriter Service
5 Maple St., Quincy Sq. 472-3656

Dr. Romulus DeNicola
Peter Stockless
Mickey Morris
Barbara Daly
Happy New Year To All Our Friends
Paul Daly
Irene Warren
Debbie Marsh
Carlo Mugniotti
Kathy Torney
Cindi Lane
Clare Donelin
Evie Larson
Thomas Donelin
Danny Warren
John Cookley
Karen Daly
Michelle Daly
Blackwood PHARMACY
663 HANCOCK ST., COR. BEALE, WOLLASTON, MASS.
PHONES 471-3300 OR 773-7265
Hours: Mon - Sat 9 - 8 p.m. Sun 9 - 5 p.m.

Season's Greetings

From the members of the Quincy Center Business and Professional Association who are working for you in Downtown Quincy.

AGENCY PLUS
ANODYNE MEDICAL SERVICES
ARTERY CLEANERS
BANCO'S
BARKER'S
BARRY, RICHARD P.
BASKIN-ROBBINS ICE CREAM
BAYBANK/NORFOLK TRUST
BEACON FABRICS
BEARDE'S EXXON STATION
BED & BATH OF QUINCY
BERNIE'S FORMAL SHOP
BIG J SANDWICH SHOP
BUDGET RENT A CAR
BURGER KING CORP.
BURGIN, PLATNER & CO.
CAESARS RESTAURANT
CALIFORNIA RESTAURANT
CASUAL CONCEPTS
CATHAY PACIFIC RESTAURANT
CHASE, RICHARD D. & CO.
CHILD WORLD
COLMAN SPORTING GOODS
COLONIAL 1600 RESTAURANT
CONCEPT CAMERA, INC.
CORNER, DANDROW AND CO.
CREATIVE FLOWERS
CUMMINGS
DENNIS, STANLEY R.
DENTAL ASSOC. OF QUINCY
DUNKIN DONUTS
EDSON SHOE
EILEEN'S SPECIAL SIZES
THE FAXON TRUST
FRAMERS WORKSHOP
FRED VILLARI'S STUDIO OF SELF DEFENSE
FRIENDLY FAMILY CENTER
GILE REALTY TRUST
GINA'S SANDWICH SHOP
GINO'S BARBER SHOP
GOODHUE, A.E. CO.
GOODHUE, O'BRIEN & CO.
GRANITE CITY ELECTRIC
GRANITE CO-OPERATIVE BANK
GRANITE LOCK COMPANY
GROGAN BUSINESS MACHINES
GROSSMAN INDUSTRIAL PROP.
HANCOCK BANK & TRUST
HANCOCK TOBACCO
HANLON'S MEN'S SHOES
HAROLD, PAUL D.
HARTS JEWELERS
HEAVENLY ROUNDS
HIGH RISE
J.B. OPTICAL & HEARING
JACKSON & SUTHERLAND P.C.
JASON'S LUGGAGE & MUSIC
JEWELRY FACTORY OUTLET
JOHNSON MOTOR PARTS
KEEFE, STEPHEN T. JR.
KINCAIDE'S FURNITURE
KUSTOM - TELEVISION
LERNER SHOPS
McCORMACK, SAMUEL F.
McDONALD'S RESTAURANT
McINTYRE, JAMES R.
MARVEL SHOPS INC.
MAXX, T.J. CO.
MEDICAL ASSOC. OF QUINCY
MILLER STUDIO
MILLER SHOES
MONTILIO'S PASTRY SHOPS
MURPHY KLIGMAN & CO.
NAPOLI PIZZERIA
NORMAN'S ARMY & NAVY
OLD COLONY BANK
P V C
PALUZZI SIGN ADV.
PAPERAMA
PATRIOT LEDGER
PHASE II JEWELRY
PEWTER POT OF MASS.
POSTAL INSTANT PRESS
PRESIDENTIAL PUB
PRONE, JOSEPH G.
QUINCY CABLESYSTEMS CORP.
QUINCY CO-OPERATIVE BANK
QUINCY FURNITURE CO.
QUINCY OYSTER HOUSE
QUINCY SAVINGS BANK
QUINCY SUN
QUIN/WELL TRAVEL SERVICE
QUIRK FORD INC.
RELIABLE SHOE STORE
REMICK'S OF QUINCY
RICCIARDI CO.
RILEY & RIELLY INS. AGCY.
RITE AID CORP.
ROGERS JEWELRY
ROY'S FLOWERS
RYDER'S OF QUINCY
SABINA'S BEAUTY ACADEMY
SAWYERS CAMPUS SHOP
SHANNON, JAMES A.
SHOE TRAP
SIR SPEEDY INSTANT PRINT
SOUTH SHORE ARMY & NAVY
SOUTH SHORE BANK
SOUTH SHORE BARBER SHOP
SOUTH SHORE BUICK
SOUTH SHORE TELEVISION
STONE JEWELRY CO.
SWEETS' N THINGS
TAGS FURNITURE
TAJ COIN & STAMP CO.
TRAIN STORE
TULL, GEORGE M.
TULLIO AND SONS INC.
VIDEO VILLAGE
WJDA RADIO STATION
WENDY'S HAMBURGERS
WICKENS & TROUPE
WOOLWORTH, F.W. CO.
YANKEE ENERGY SAVER
FALLON, KENNETH P., JR.

HONORARY MEMBERS:
McCAULEY, FRANCIS X., MAYOR
DeCRISTOFARO, THEODORE P., COUNCILLOR

1982 In Review

Drinking Hours Rolled Back To 1 A.M.

(Cont'd from Page 21)

that, while bacteria counts will be published as a warning, there will be no more closings.

"This business of closing beaches, opening them and closing them again is very confusing," said the mayor. "It's hard to enforce, too. We're not equipped to go down and pull people off the beaches."

Deaths during July included:

Thomas F. Gorman Sr., 80, fire chief of Quincy from 1947 until his retirement in 1967, July 3.

Muriel Chandler, 57, administrative assistant to former Mayor Arthur H. Tobin, July 10.

Kenneth W. Recanzone, Quincy Sun advertising executive who was "Ken from the Sun" to scores of advertisers, July 14.

Mary C. Travers, 68, retired senior citizens coordinator at the Atlantic Neighborhood Center, July 25.

LeRoy L. Rounseville, 73, a florist who earned the sobriquet "Uncle Roy of the Roses," July 28.

AUGUST

She did not, said Health Commissioner Dr. M. Grace Hussey, want to pick up a newspaper and read of a drunk driving fatality which might have been prevented had she voted differently.

Thus the newly appointed health commissioner voted along with Building Commissioner Allan MacDonald and Fire Chief Edward Barry to provide the majority in a 3-2 vote of the License Board to roll back 2 a.m. liquor licenses to 1 a.m. in Quincy.

"I think it can make a difference," said Dr. Hussey. "You will be drinking less if the bar hours are reduced, it stands to reason. You can't compare anything to a life."

Speakers at the 2½ hour License Board hearing were weighted heavily against the 2 a.m. closing.

Law-abiding citizens, said Mayor McCauley, "should be able to reasonably expect to be able to drive home and not get maimed or killed" by other motorists who are "fried to the eyeballs" or "stewed to the gills."

"All 12 bars open to the public (with 2 a.m. closings) have operated in the past with 1 a.m. closings successfully," said City Councillor Joanne Condon. "I honestly believe they can be successful again with uniform closing hours in the city of Quincy."

"I felt a little bit like Custer at Little Big Horn," said Richard Barry, attorney for the 12 bars. "There were too many Indians."

"I feel we did a good thing," said MacDonald. "We'll know one year from today if it works."

The mayor proposed and the City Council quickly approved an appropriation of $425,000 from state aid to preserve the jobs of 22 firefighters who were scheduled to be laid off Sept. 1. Council President John J. Lydon Jr. called it "the most overriding issue in the budget."

"This alleviates the fear that any fire stations will be closed, at least for another year," said Councillor Leo J. Kelly.

Mayor McCauley also proposed that the School Department receive $400,000 from the $1.7 million that was left once deductions had been made from the $2.5 million the city got in additional state aid.

"Since the School and Fire Departments suffered the largest cuts in the budget," said McCauley, "I am allocating the largest amount of additional funds to those two departments."

One hundred per cent revaluation struck another snag and McCauley said he has asked the Board of Assessors to seek approval from the State Department of Revenue to send out estimated bills for the second year in the row.

"Final completion of the property revaluation program in Quincy will not be done in time to set a tax rate and mail out real and personal tax bills to meet the Nov. 1 payment date," he said.

The problem?

"The values determined by PRC Jacobs, the reval firm, reflect those in the fall of 1980," said the mayor. "Already they are out-dated. They're probably 10 per cent higher now. We will have to hire another company to update them as required by the state every two years."

Ousted Water Supt. Owen Eaton's suit against the city for violating his Civil Rights in dismissing him from his job went to trial and, in a last minute move, Eaton's attorney had McCauley and Public Works Commissioner Paul Anderson added as defendants.

McCauley and Anderson decided to act as their own

(Cont'd on Page 23)

A FURNACE BROOK Commemorative Equity Quilt was completed in July as part of Project Inter-Action, a model program to achieve equal opportunity. Displaying the quilt, from left, are Jessica Flavin, 9, a fourth grader; Scott Harris, 8, second grader; Amy Fiorentin, 8, second grader; and Jason Grotrian, 9, third grader. *(Quincy Sun Photo by Stephen O'Gara)*

HAPPY NEW YEAR
We're kicking off the New Year with sincere wishes for the happiest of seasons to our loyal customers and friends!
Sawyer's CAMPUS SHOP
"Look young fashions for young men of all ages."
1508 Hancock St. Quincy 471-1616

Happy New Year
During this star-studded time, we wish you happiness!
Councillor and Mrs. LEO J. KELLY

Greetings
May peace and prosperity, health and happiness be yours in this New Year!
GEORGE Stone JEWELRY CO.
1168 Hancock St., Quincy 773-8769

May all things that bring us happiness in the New Year be yours to share. Good Luck!
Francis Anselmo
School Committee

Happy New Year
During this star-studded time, we wish you happiness!
George And Sandy
Burke And Family

Happy Holiday
Bright thoughts for a wonderful New Year...may it be a-glow with health, happiness and much love.
John and Lorraine Quinn

Happy Holiday
The Christmas message to our dear friends is one of peace and love. Thanks to all of you
"Buy the Best and Pay Less"
SOUTH SHORE ARMY & NAVY STORE
1617 Hancock St., Quincy - 471-3780

HELLO
Let's toot in the brand New Year with thoughts of thanks for your friendship, and a wish for 365 days of success!
1983
COLPITTS Travel Center
1550 HANCOCK STREET

1982 In Review

GD Lands $272.6 Million In Contracts

(cont'd on Page 24)

attorneys despite the admonitions of Federal Judge Robert Keeton that "there are substantial risks involved."

"This exposes you to liabilities as individuals for damages and attorneys' fees," said the judge. "They are seeking judgements not only against the city but against you for which you will be responsible."

Judge Keeton warned that City Solicitor Golden could not properly defend them as well as the city because his primary responsibility was to Quincy.

"There are conflicts of interest between you and the city," he said. "It is possible for the city to win and you to lose. Mr. Golden may have to shift responsibility to you in order to defend the city."

But McCauley and Anderson persisted and eventually won out when Eaton lost his case before Judge Keeton.

The General Dynamics Quincy shipyard, where the work force had been cut to some 3,000 production workers by lack of contracts, got a shot in the arm when it landed contracts totalling $272.6 million to build ships for the Navy's rapid deployment force.

There was also an option to build three more with the five ships totalling $770 million.

General Dynamics called the contracts "a significant breakthrough in re-establishing Quincy as a builder of auxiliary ships for the Navy."

The five ship program, the company said in a statement, "will provide the Quincy Shipbuilding Division with approximately 6,000 manyears of work in the years 1983 through 1986."

Mayor McCauley sent to the City Council his proposal for the establishment of a Data Processing Department in the city government headed by a $42,000 a year director, who the mayor said will be Robert Brennan, present head of the schools' computer department.

Council President Lydon, who said he had some problems with McCauley's proposal, set up a committee headed by Councillor Richard J. Koch Jr., to study the issue.

Franklin C. Jay, 60, of Wollaston, a senior accountant in the State Comptroller's Division, was named to succeed Robert E. Foy III as city treasurer and tax collector.

McCauley proposed a system of validated parking in downtown Quincy under which the city's lots would be turned over to the management of a private firm, which would charge 25 to 50 cents an hour for parking, with merchants providing validated parking for customers.

Deaths during August included:

Rev. John J. Dacey, 65, pastor at St. Boniface Church, Germantown, from 1970 until 1975, Aug. 13.

Jimmy Gardner, 85, retired boxing manager and founder of the Quincy Boys Club, Aug. 17.

Alfred T. Knapton, 92, former chairman of the Quincy High School foreign language department, Aug. 28.

(Cont'd on Page 24)

BABIES IN TOYLAND featuring mothers and tots was presented during Quincy Recreation's seventh annual water show in August. Emerging from the Lincoln Hancock pool are Donna Connor with Tanya Lee, 2½.

(Quincy Sun Photo by Dave Gillooly)

For Home Delivery
Call 471-3100
The Quincy Sun
1372 Hancock Street Quincy Mass 617/471-3100

CHEERS
Let good times, good friendships and good health abound in '83! We wish you and yours all the best. Thanks, all!
L. ANTONELLI IRON WORKS, INC.
177 Williams St., Quincy

CHEERS
From our viewpoint, this New Year looks like a winner! Enjoy!
from
Councillor and Mrs. Ted DeCristofaro

Seasons Best
Let's paint a picture of peace and prosperity in the New Year to come, 1983! Hope you enjoy it!

School Committeeman and Mrs. Chris Kennedy

HAPPY NEW YEAR
Wishing 365 days of health and joy for you and yours.
Frank Evans Company, Inc.
343 Newport Ave., Wollaston
479-1014 Established 1957

BEST WISHES
The New Year has landed! We'd like to take this time to wish our business aquaintances luck!
E.J. MARTIN & SONS
Plumbing & Heating Co., Inc.
76 Russell St., No. Quincy

Encore
To All Our Friends Best Wishes for Happy Holidays
The Quality Consignment Shop
68A Billings Rd., No. Quincy

Thanks to all our old Customers and New Customers we wish you a Happy New Year
NORMAN'S ARMY & NAVY STORE

9 Revere Rd., Quincy
(off Hancock St.)
479-8007

A Prosperous New Year From the Working Family at
FOLEY
Chrysler-Plymouth
"The Biggest Little Dealer in the World"
330 Hancock St., N. Quincy 328-5400

Welcome
Let's get 1983 off with a bang! We just know it will be a New Year filled with cheer. Enjoy!
Frantic Framers
1592 Hancock St.
Quincy, MA 02169 479-4352
(same block as Colman's)

1982 In Review

Validated Parking Contract Awarded

(Cont'd from Page 23)

SEPTEMBER

Mayor McCauley asked the City Councillors to give him and themselves a hefty raise but, instead of being grateful, the councillors tiptoed warily around the proposal when it hit them for the first time.

The mayor was seeking a raise for himself from $25,000 to $37,500 in 1983 and then to $48,500 in 1984 and an increase for the City Council from $1,500 to $7,500 per councillor, effective Jan. 1, 1983.

"The mayor should be the highest paid official in the city," McCauley told the Council's Ordinance Committee. "It's ridiculous that the office of mayor is a fulltime job yet pays less than other city jobs.

"In recent years, we have taken on some heavy responsibilities, particularly under Proposition 2½. We have dealt well with it. We have not cancelled any areas of city government.

"Yet we have reduced the tax levy by $18 million of 27.6 per cent over the past two years. The time is right. We have earned the money and we will continue to earn it."

The mayor said his recommendatation to raise the Council stipend from $1,500 to $7,500 was not an attempt "to buy my raise by sweetening the pot for the councillors."

"I don't think that's an excessive amount of money for nine people," he said.

The nine people listened politely to McCauley's plea and then returned the raise proposal to the Ordinance Committee without comment.

The Quincy Housing Authority moved swiftly to nip in the bud what appeared to be growing racial problems in the Germantown housing projects where six black families had recently moved in among 580 predominantly white tenants.

Executive Director John Comer sent letters to all tenants in public housing in Quincy pointing out that the authority will not hesitate to evict tenants who are found guilty of harrassing the black families.

"We are starting to have serious racial problems," said Comer. "There are some hoods down there who are throwing rocks, making racial slurs and harassing people with phone calls at night.

"We are not going to take any of that baloney."

Comer suggested that the real problem in the city's federal and state-funded housing complexes went beyond just racial incidents.

"The real problem," he said, "is that the state and federal governments consider security the last priority. They've got to realize it's important. They've got to give us money for security."

An angry and "depressed" Police Chief Francis X. Finn told the City his department, particularly the condition of the more than 50-year-old police station that "I am even considering resigning."

"The Fire Department got 22 men back," he said, "and I got nothing. My men are out there night after night. We don't even have enough men to protect ourselves let alone the public. That was the final thing for me.

"We can't go on much longer with a police station that absolutely stinks. It is putrid. I mean the smell is beyond belief and it's not the fault of the custodians. The cell block goes back to the turn of the century. The boilers have not worked in some time.

"How much more are we going to take?"

Finn proposed that the abandoned Pollard School on Southern Artery be retained by the city and converted into a new police station but local residents raised such a storm of protest that the plan was abandoned before it got off the ground.

The State Department of Revenue certified the 100 per cent revaluation job on the city that was done by PRC Jacobs Co. of McLean, Va., which placed the city in the $1.5 to $1.6 billion valuation range.

When the mayor asked the City Council for $120,893 to help pay for an update of the $600,000 job done by Jacobs, Councillors Leo J. Kelly and Joseph J. LaRaia voted against it.

"It's an endless process that goes all the way back to 1965," said LaRaia. "We haven't seen any final product yet and we keep pouring money into it."

"People are confused by reval already," said Kelly. "This will just make it more confusing."

Mayor McCauley selected Kinney Systems, Inc., of Boston to operate the city's downtown parking lots, the Hancock and Ross and the Ross Parking Garage under a $67,000 a year lease plus a percentage of the gross over $300,000 for a period of five years.

Proposed rates would be 25 cents an hour, $2 a day, $25 a month.

"If this works out," said McCauley, "it could change the image of Quincy and a place where shoppers get parking tickets."

Councillor LaRaia failed in his bid for the Democratic nomination for Norfolk County Clerk of Courts, losing to Nicholas Barbadoro of Quincy, the veteran assistant clerk, even though he came out of their home city with a 900-vote lead.

Gov. Edward J. King was favored by Quincy voters for re-election but statewide it was former Gov. Michael S. Dukakis who took the nomination to run for that office.

Mayor McCauley moved to counter complaints about the condition of the city's cemeteries by naming Park Department Chief Richard J. Koch to overall charge of the Cemetery Department with J. Vincent Smyth continuing as superintendent.

The mayor, who thought he had created a Sewer, Water and Drain Department through the budget, moved to wipe away questions of its legality by introducing an ordinance that would rearrange the divisions under the Public Works Department.

Deaths during September included:

Gordon E. Nelson, 71, retired insurance man and unofficial historian of Squantum, Sept. 12.

Francis L. Sullivan, 60, retired director of the city's veterans services, Sept. 11.

KILLER WHALE plows through the waters off Wollaston Beach in September after making Quincy Bay its unusual choice for a playground for an afternoon. Sea-going mammal, which usually cavorts offshore, probably was attracted by new food source in bay.

(Quincy Sun Photo by Dave Gillooly)

OCTOBER

"I have traveled over the entire country," said David Harris of Randolph, deputy commissioner of the State Department of Commerce, "and Quincy is probably the most racist city in America. It is certainly the most racist city in New England. I can attest to that."

If the words were designed to stir things up, they sure did, coming on the heels of some racial incidents in the Germantown housing projects.

Harris, who is also executive director of Minority Business Assistance, made the charge as he visited Quincy to accept the Citizen-of-the-year Award from the South Shore Coalition for Human Rights.

Harris' charge drew a "put up or shut up" response from Mayor McCauley. The Quincy Sun called on him to document his charges.

"There is nothing to investigate," McCauley said. "We have gotten no calls whatsoever reporting racist activities in Quincy. If there are, we'd like to hear about it. We certainly don't want that to happen to anyone.

"I have asked Mr. Harris to document his charges. Unless he comes forward with specific incidents there is not much we can do. Those were rather broad statements he made against the residents of Quincy."

Later, Harris backed up a bit in his charges, but not much.

"Maybe Quincy is not the worst," he allowed, "but it's certainly among the top five."

He did not name the other four.

(Cont'd on Page 25)

Seasons Best

May you enter into the New year with many good friends.

KANE'S PLACE
23 Des Moines Rd., Quincy

Resolved!

To Subscribe to

The Quincy Sun

Start The New Year Off Right For Only $9.00 per year in Quincy

SUBSCRIPTION FORM
FILL OUT THIS SUBSCRIPTION BLANK AND MAIL
The Quincy Sun
1372 HANCOCK ST., QUINCY, MA 02169

NAME _____
STREET _____
CITY _____ STATE _____ ZIP CODE _____

CHECK ONE BOX IN EACH COLUMN

[ ] 1 YEAR SUBSCRIPTION IN QUINCY $ 9.00
[ ] 1 YEAR SUBSCRIPTION OUTSIDE QUINCY $ 10.00
[ ] 1 YEAR SUBSCRIPTION OUT OF STATE $ 13.00

[ ] CHECK ENCLOSED
[ ] PLEASE BILL ME

a·gent (ā'jənt), n. a person, firm, etc., employed to act in behalf of another.

FREE AGENT
(Works for Me, Myself & I)

CAPTIVE AGENT
(Works for an insurance company)

INDEPENDENT AGENT
(One of the "Big I Guys"— he works only for you!)

A captive insurance agent is employed by his firm to act in its behalf—selling its policies at its prescribed rates.
An independent insurance agent (like the BIG I GUYS at KALAFATAS INSURANCE Agency) is employed by you, to act in your behalf—helping you to select policies from several strong, reliable companies, to get the best coverage at the best price.
He's YOUR agent. Not some COMPANY'S agent.
see the BIG I GUYS at KALAFATAS INSURANCE.

KALAFATAS INSURANCE
55 Fuller Rd., Weymouth
337-6952

1982 In Review

City Charged As 'Racist'

(Cont'd from Page 24)

The charge did, however, bring to Quincy a community relations specialist from the U.S. Department of Justice, Edward D. McLure, who circulated around the city for a few days, came up with the suggestion that perhaps the city should have a commission to talk about racial relations.

"From what I could glean," said McCauley, "no one has come forward to make a formal complaint. I think it was Harris' remarks that touched it off. The press picked up on it, the Boston media and television. There was not a heck of a lot of substantiation."

The South Shore Coalition, which provided the forum for Harris' remarks, did have praise for the manner in which John P. Comer, executive director of the Quincy Housing Authority, handled the racial incidents in Germantown and elsewhere.

Comer's action, said the Coalition in letter to McCauley, "was correct in bring the problem into the open and handling it publicly. By following Mr. Comer's example and bringing the issue of racism in Quincy into the open we can improve this unhealthy situation."

McCauley's proposal for pay raises for the mayor and the City Council was crushed by the councillors themselves, even after the mayor had watered it down a bit to make it more palatable.

"My conversation with individual members of the City Council indicated that there was not sufficient support among the members to adopt my recommendations," said McCauley, dropping his request to $45,000 for the mayor and $6,500 for councillors.

The vote was 9-0 against the council raise and 5-4 in favor of the mayor's pay hike with six votes needed for passage.

"We all agree that the mayor is underpaid," said Councillor Patricia Toland, but for some reason the councillors also agreed that he should not get any more money.

"I don't plan any further action in 1982 or 1983," said McCauley. "That ends the situation as far as I'm concerned."

The issue of a mayor-Council pay raise was hardly cold in its grave before the School Committee popped up with the suggestion that perhaps its members, who received nothing for their services to the city, should be paid.

(Cont'd on Page 26)

QUINCY CITY HOSPITAL held an open house for its new pediatric unit in October. McDonald's characters like Birdie the Early Bird, and Grimace, entertained youngsters like Mary O'Brien, 8.
(Quincy Sun Photo by Thomas Lee)

Quality Meat And Produce

49 Billings Rd., N. Quincy 328-3770

★THIS WEEK'S SPECIALS★

LONDON BROIL ..... $1.99 LB.
EXTRA LEAN STEW BEEF ..... $1.99 LB.
COUNTRY STYLE SPARE RIBS ..... $1.69 LB.
HUMMEL BROS. COCKTAIL FRANKS & KIELBASA ..... $2.69 LB.

• PARTY PLATTERS OUR SPECIALTY.
ANY SIZE • ANY OCCASION

10¢ PER LB. OF ANY ITEM WITH THIS AD
FREE DELIVERY FOR SENIOR CITIZENS

Stay Alive!

By John Valante

TIPS FOR THE OLDER DRIVER

About 8½ million, or nearly 8% of all U.S. drivers are over the age of 65. More than one million of these older drivers were involved in motor accidents last year. Here are some suggestions for older drivers to consider:

If your eyes do not adjust well to night driving, limit your driving to the daytime. If your hearing is not quite as keen as it used to be, you will need to be especially alert. Keep your window cracked open and your radio down. If you get tired easily, take only short trips. If emergency situations and heavy traffic frighten or confuse you, avoid driving during rush hours. Driving requires complete attention. On long drives, take frequent rest periods or change drivers regularly. Use seat belts EVERY TIME you ride.

Recognize that certain medications may make you an unsafe driver temporarily. Ask your doctor if any medication might make you sleepy or dizzy or blur your vision. If the answer is "Yes" or even "Possibly" don't drive while using them.

This information has been brought to you as a public service by NABORHOOD PHARMACY, 406 Hancock St., No. Quincy.

OUR SERVICES INCLUDE:

Charge Accounts
Delivery Service
Insurance Receipts
Free Gift Wrapping
Ostomy Supplies
Tax Records on Request
Utility Payments Mon. - Sat. 9 - 5

Phone: 328-3426

NOW OPEN

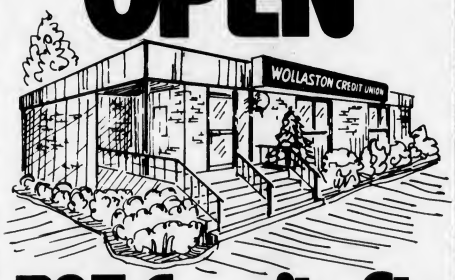

705 Granite St. Braintree

For your banking convenience, our new branch facility is located in the King's Shopping Center, just minutes from Braintree Five-Corners and the South Shore Plaza.

Banking Hours are:

Monday – Friday
9:00 A.M. to 4:00 P.M. (Lobby)
Monday – Friday
9:00 A.M. to 5:00 P.M. (Drive-Thru)
Saturday
9:00 A.M. to 12:00 P.M.

Stop in today, in Braintree or Wollaston, and find out for yourself why the Wollaston Credit Union truly is . . . "People Helping People."

WOLLASTON CREDIT UNION

651 Hancock Street,
Wollaston, MA 02170
Telephone: 773-3500

705 Granite Street,
Braintree, MA 02184
Telephone: 848-6441

All deposits are insured in full under Massachusetts Law.

1982 In Review

Quincy, North Mark 50th Football Year

The Committee opened the door to being paid by voting 6-0, with Chairman McCauley absent, to accept the provisions of a new state law which authorizes the city to compensate its school board. McCauley was all for it.

"When you compare the responsibilities of the School Committee with those of the City Council," he said, "I would have to say the School Committee is deserving of compensation. But I'm not prepared to say how much it should be."

And neither could members of the committee. A motion by Frank Anselmo to set a salary for School Committeemen at $3,000 a year was tabled and so was a motion by John Sullivan to provide $135 a month expenses for each member.

There was labor unrest at the General Dynamics Quincy Shipyard, where lack of work had cut the production force to 2,300 people.

Jonathan Brandow, president of Local 5, said 57 workers were suspended for three days, seven were suspended indefinitely and 300 others received disciplinary warnings for refusing to work overtime to cover for the lack of help.

Brandow accused General Dynamics of mismanaging the shipyard and "trying to get the people to wildcat (strike) so they can close the yard and blame it on the workers."

General Dynamics had no comment.

Mayor McCauley floated the trial balloon that he is considering the possibility of purchasing insurance policies to cover city officials in the event that they are sued as individuals for their acts as city officials.

"The litigious nature of our society has brought an epidemic of law suits against public officials," said City Solicitor William Golden. "The question has to be addressed. The time is now."

McCauley disclosed that the total value of the city calculated by the reval firm of PRC Jacobs was $1.7 billion and when Municipal Appraisal Services of Fall River, the firm hired to update the appraisal, got through the figure would be around $1.8 billion.

Deaths during October included:

Cornelius F. Moriarty, 66, retired superintendent of the Highway Department, Oct. 1.

Richard J. Flynn, 38, Quincy police officer who died of a heart attack while jogging, Oct. 21.

ALL SET FOR THE BIG GAME — Benjamin Byrnes, 15 months, son of Mr. and Mrs. Richard Byrnes of 70 Viden Road, and Patrick Creedon, 1, son of Mr. and Mrs. Eugene Creedon of 52 Kendall St., work up a little spirit for the 50th year Quincy-North game Thanksgiving. The youngsters, grandchild and nephew of School Supt. Dr. Lawrence P. Creedon, respectively, are wearing sweaters made by Helen Ross, Quincy Junior College placement director. If the boys make these school's their alma maters, they could oppose each other in 1996.

(Quincy Sun photo by Dave Gillooly)

NOVEMBER

The state election in Quincy had most people yawning for lack of local contests but 70.9 per cent of the city's 48,530 registered voters turned out at the polls, possibly attracted by the lure of several referenda questions.

In the only local contest, Rep. Robert A. Cerasoli easily defeated Gerard Lawlor of Weymouth to win a fifth term in the state legislative seat shared by Quincy Point and Weymouth.

Quincy voters went along with their counterparts throughout the state in most contests.

The closest race in Quincy came on referendum question No. 1 which would have removed the present constitutional prohibition against public aid to private schools. The negative won but by a much smaller margin than statewide.

Former Gov. Michael S. Dukakis defeated Republican John Sears to win the governorship; Sen. Edward M. Kennedy survived what some people thought was a lacklustre campaign to win another term at the expense of Ray Shamie, the GOP candidate.

Referenda that won in Quincy as well as the rest of Massachusetts were the death penalty, restrictions on nuclear waste, the bottle bill and the nuclear freeze.

One of the few newcomers to win election was Nicholas Barbadoro of Quincy, who was unopposed for the post of Norfolk County Clerk of Courts which was being vacated by John Concannon of Braintree.

North Quincy and Quincy High Schools met on the football field for the 50th time with Quincy on the winning side of a 26-3 score amid ceremonies attended by many of those who took part in earlier games. The series now stands at a close 26-21-3 in favor of the Presidents.

Quincy Point got back in line for federal funds when Councillor Theodore P. DeCristofaro announced that the U.S. Department of Housing and Urban Development had once again designated the Point as a target area for neighborhood improvement work.

DeCristofaro said one of the first priorities would be an examination of the abandoned Pollard School for possible use as a neighborhood center.

Robert E. Federico of Weymouth was named highway superintendent succeeding acting Supt. William Gilcoyne, and Mayor McCauley said he was considering taking the $26,995 post out of Civil Service as he did before with the personnel director.

"It gives me more control over them if they don't work out," he said. "It will also give my successor an option of whether or not to keep them on the job."

(Cont'd on Page 27)

Dick Donovan
is now offering
a FREE Market Analysis
of your residential property,
simply return this ad or call:
Richard E. Donovan, Realtor
20 Whitney Road
Quincy, MA 02169
773-7333
Insurance
Appraisals
Sales
•If your property is now exclusively listed for sale with another Real Estate Broker, please disregard this offer.

Would you know what to do if your husband had a heart attack tonight?

You would if you watched Heart Saver on Quincy Cablesystems, January 4th at 8:00 p.m. on Channel 3.

YOUR COMMUNITY HEALTH CARE CENTER

QUINCY CITY HOSPITAL
773-6100 ext. 308

THE FAMOUS Restaurant
Knotty Pine & Lounge
"Where fine cooking is a tradition"
526 Washington St., Quincy, 472-9279

The best offer on The South Shore
NEW YEAR'S EVE PARTY
Dinner for two
All dinners include:
Soup, Salad Bowl and Baked Potato and a split of Champagne
Choice each of:
• 1 lb. Cut of Prime Rib
• 1 lb. Sirloin Steak
• Baked Stuffed Shrimp
• 1¼ lb. Lobster also available at $2 extra Per Person
Noisemakers
Entertainment
will be live music
"The Sportin' Life"
$19.95 FOR TWO
Party will start at 10 p.m.

NEW YEAR'S DAY SPECIAL . . . .
King-Size Bloody Mary with any dinner

PRIME RIB OF BEEF
Steak House Cut (10 Oz.) $6.95
Queen's Cut (14 Oz.) $7.95
King's Cut (22 Oz.) $9.95
• Soup • Salad Bowl • Potato • Bread & Butter

OUR FAMOUS DINNER FOR TWO
LAZYMAN'S LOBSTER or a 10 OZ. FILET MIGNON
• Soup • Potato • Salad Bowl • Bread & Butter
TWO DINNERS FOR $15.95

LOBSTER SURF & TURF
• 1 lb. Lobster • English Cut Prime Rib of Beef • Soup • Potato • Salad Bowl • Bread & Butter $9.95

1982 In Review

City Sues MDC, Merchants Oppose Sundays

(Cont'd from Page 26)

McCauley directed City Solicitor Golden to start legal proceedings against 103 real estate tax delinquents who owe the city a total of $1.2 million in back taxes. Earlier, the top 12 tax delinquents had been targeted and the move brought in more than $1 million.

"The taxpayers who dutifully pay their taxes on time should no longer be expected to bear the burden of those tax delinquents who year after year force the city to borrow funds to pay their share," said the mayor.

Deaths during November included:

Carol Dunlop, 36, the Quincy girl who grew up to be a novelist in France, in the Paris home.

Joseph E. Fitzgerald, 74, retired Quincy police captain, Nov. 13.

Francis W. Keegan, 42, of Weymouth, principal of the Pollard School for 13 years, Nov. 13.

Louis S. Cassani, 73, retired vice president of President Chevrolet, Nov. 27.

Dr. Abraham Alter, 77, a Quincy dentist for 49 years, Nov. 28, in Florida.

DECEMBER

Long years of frustration bubbled to the surface as the city prepared to take on the MDC in an effort to halt or control the raw and partially treated sewage that was polluting Quincy Bay, whose beaches had been made unsafe for most of the summer.

Mayor McCauley filed suit in Norfolk Superior Court against the MDC and the Boston Sewer and Water Commission charging they violated the law in the disposal of raw sewage, particularly by the discharge of more than 3.5 billion gallons in 1982 alone.

"Most people feel this action is long overdue, including the people we are suing," he said. "Because of the magnitude of the problem and the cost involved there has been a lot of talk and little action. We've got to get this beyond the talking stage."

City Solicitor William Golden, who is chairman of McCauley's Water Pollution Task Force, called the current condition of Quincy Bay "outrageous and a disgrace to both the city and the Commonwealth of Massachusetts."

"The city does not intend to indict the defendants but only to throw down the guantlet to them and to challenge them to begin today to decide the fate of Quincy Bay," he said.

"The city is not pointing its finger at the defendants to say that they are the sole cause of the problem. On the contrary, the problem has developed over many, many years despite substantial efforts to turn the situation around by individuals and agencies."

At the same time, Rep. Michael W. Morrissey filed several pieces of legislation that would enable the MDC and the 43 communities in its sewer system to take steps to correct the problems.

"Polluted storm drains and combined sanitary and storm sewers which dump untreated sewage directly into the harbor right at the shoreline is one of the problems which must be addressed," said Morrissey.

One of his bills would authorize the MDC to issue bonds to provide matching funds to identify and correct the sources of pollution and another would empower the MDC to impose a penalty on communities that neglect to correct polluted drains.

City Councillor Leo J. Kelly also filed bills that would provide for local input into the management of the Nut Island Sewage Treatment Facility and credit the city for the expenses of maintaining its pumping stations.

Massachusetts passed a law repealing its 300-year-old Blue Laws to permit stores to open on Sunday but downtown Quincy merchants were far from estatic about it.

"It only means that I would have to work harder and I don't want to do that," said Burt Cook, proprietor of Tag's Discount Furniture and Sleep Shop. "I want to enjoy myself and Sunday is the only day I've got left."

"Sunday should be a day apart," said Mayor McCauley, "I don't want to see us turn into another California, going full blast seven days a week."

John P. Comer, executive director of the Quincy Housing Authority, continued to press for greater security measures in the city's federal and state funded housing projects. The problems, he said, were not confined to Germantown.

"People think of Wollaston as being sacrosanct with no problems," he said. "I want to let you know that it's my worst area of the city, the worst problems I have to deal with surround Tobin Towers."

"I understand that I'm not going to get money for security from the city nor would I expect it. The way to go is legislation. As money is put aside for modernization so money must be put aside for security, too."

Stephen J. McGrath, the city councillor from Wollaston, echoed Comer's plea for federal and state funds to security.

"The money is there," he said. "It must be there when we see pay raise bills and pension bills going through the legislature so easily. I'm sure they can find some for senior citizens' security."

The Quincy Post Office on Washington St. was named the James A. Burke Building in honor of the longtime congressman who maintained an office on the second floor from 1958 to 1978 while he was in Congress.

"I took a little Geritol yesterday and that helped me make it today," cracked the 72-year-old Burke at the ceremonies.

The Quincy Center Business and Professional Association held a little Christmas get together at which Max London, of the Quincy Furniture Co. was honored on his 101st birthday.

"Don't be a worrywort," advised London. "Keep a sense of humor. Eat a balanced meal and chew your food well. Enjoy people."

The city officially took over possession of nine abandoned school buildings from the School Department, with special attention being paid in the City Council to the future of the Pollard School.

A group of local residents were prepared to submit a bid on the building as a community center but some fear was expressed that there wouldn't be much left when the School Department got through tearing out fixtures for use in other schools.

"It seems ridiculous," said Councillor Theodore P. DeCristofaro, "to take such fixtures out and then have to go out and get new ones."

Planning Director James Lydon explained that in the past some developers had purchased school buildings only to find the School Department taking out fixtures later. The schools were instructed to take everything first, said Lydon.

Deaths during December included:

Albert R. Crayton, 49, owner of Olindy's Quincy Ave. bowling lanes, Dec. 8.

Fred Sisti, 70, the sign painter who narrowly missed election to the City Council in 1959, Dec. 20.

Friends of The Blue Hills
Canton Ave., Milton, MA
President - David P. Hodgdon
"Get To Know Your F.B.H. Committees"

Wishing You and Yours
A Happy and Prosperous
New Year
Harold and Ruth
Eileens Special Sizes
Quincy's Only Store Specializing in Half-Sizes
1464 Hancock St., Quincy
479-7870

Parsons & Richardson
INSURANCE AGENCY
INC.
'Be Sure Now - Not Sorry Later'
Robert W. Richardson
Opposite Quincy
Center MBTA
PResident 3-1276

Sherri's
Hair Styling
143 Water St., Quincy
479-9887
OPEN MONDAYS
Monday Special
PERMANENT
Reg. $30.00
$20.00 complete
$5.00 HAIR-CUT
You may blow dry your hair yourself... FREE.
We will for you at additional charge.
Haircut
Special
Anytime
Walk-in Service Available
HOURS:
Tues.-Wed.-Fri. 9-6 p.m.
Thurs. 9-8 p.m., Sat. 8-4 p.m.

Quality
Printing
at a
Reasonable
Price

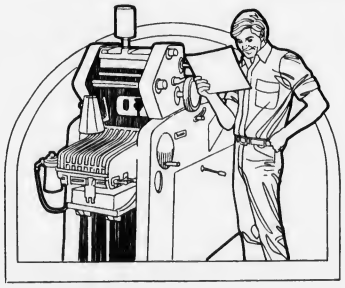

Is Also Our Specialty.
Program Books, Brochures,
Newspapers, Newsletters, Flyers,
Tickets, Stationery, Resumes
and Typesetting.
The Quincy Sun
1372 Hancock St., Quincy Square
471-3100

What Christmas . . . And Chanukah Mean To Me . . .

Editor's Note: Because of the tremendous response to articles written by Quincy public school youngsters on the themes "What Christmas Means To Me" and "What Chanukah Means To Me", we are publishing more of them in this issue of The Sun.

We regret that we cannot use all that were submitted even though they were worthy of publication. Space limitations prevent it.

It means a lot of love, happiness, peace, and joy. It is the birth of Jesus Christ which means a lot to me.
Merry Christmas to all of you!

Kelly Lee Wilson
Atherton Hough - Gr. 4

★

Christmas means to me whene Joseph and Mary crossed the desert to reach Bethleham. There was no place for them to stay. Finally an inkeeper felt sorry for them and let them stay in a stable. There Jesus was born with all the animals around him.

Eileen Joyce
Atherton Hough - Gr. 4

★

Christmas means a beautifully decorated tree with all sorts of colored ornaments. It is a time when Jesus Christ was born and we remember Him by going to Church. We also remember people who can't afford presents.

Kerri Ann Calhoun
Atherton Hough - Gr. 4

★

Christmas means the birth of jesus Christ, Our Lord. It's a time of loving, giving, and sharing gifts with people who don't get any. Christmas is a joyful time of year.

Arlena Politano
Atherton Hough - Gr. 4

★

Jesus was born on Christmas Day. Christmas is a time families get together. They celebrate. They are happy because they like seeing each other.

Joseph Welby
Merrymount - Gr. 2

★

Jesus was born. People love you and give gifts. It means Christmas dinner. It means Santa comes. If Jesus did not make the world we would not have Christmas. I wish Christmas came every day.

Sarah Nelson
Merrymount - Gr. 2

★

Jesus was born on Christmas Day. Shepherds gave Him presents. Later God made Santa Claus to bring us kids gifts.

Steven Fernald
Merrymount - Gr. 2

★

Every body likes you. People smile at me. That means a lot to me. I feel good at Christmas.

Leanne Byrne
Merrymount - Gr. 2

★

Christmas means Christmas trees with the breathtaking star and the spectacular ornaments hanging down wonderfully. The Christmas tree is a beautiful sight.

On Christmas the lights are shining so nicely. The street lights up delightfully with all the colorful lights. Christmas is a spectacular day.

Christmas also means hapiness in most homes. Just thinking of jolly, old Santa bringing all the wonderfuly wrapped presents makes the day even happier. Christmas is a wonderful day.

Bridget Toland
Atlantic Middle - Gr. 6

★

Christmas means fun and joy for everybody. It also means seeing the whole family for somepeople. It means over eating and present opening.

Merimee MacLeod-O'Rourke
Daniel Webster - Gr. 4

★

I like putting up Christmas trees. I like playing in the snow and writing things on the window and riding sleds down the hill. I like watching kids play in the snow.

James Davis
Daniel Webster - Gr. 4

★

Christmas means loving your Mom and Dad and being nice to your brothers and sisters.

Jo-Anne Sprague
Merrymount - Gr. 2

In my family we light the Menorah with candles. I get to say one of the prayers on Hanukkah. I get one present every day for eight days. My brother and I play the dreidel game.

Eric Chernou
Parker - Gr. 3

★

Christmas is the good spirit of Jesus. It reminds me of him. In December it is also my birthday.

Tim Lampa
Parker - Gr. 3

★

Christmas is a nice time. I get a lot of gifts. I like Christmas because some times it snows and I like snow. I share and try to be nice.

Kathryn Cohane
Parker - Gr. 3

★

I think Christmas means a time for giving and receiving gifts someone bought. Christmas is a nice time for celebrating with presents. I think it is a nice time for celebrating, I really do.

Robert Bassett
Parker - Gr. 3

★

Christmas is a day that Jesus was born. The three wise men came to him and give him some presents. This is a day to celebrate Christmas and to share with my family and friends. Have a Merry Christmas Everybody.

Jacqueline Jara
Lincoln Hancock - Gr. 4

★

It means to celebrate Jesus birthday. Then that morning when you wake up you see all the toys. You can play with your toys.

Michele Henean
Lincoln Hancock - Gr. 4

★

Christmas is a very special day. Christmas is the day Jesus was born. Jesus is a special person too. He was born in a stable with a star in the sky. That was a very special day.

Kimberly Ciani
Lincoln - Hancock - Gr. 4

★

Christmas is a time when Jesus was born. It's a time to give and receive. A time to think about God. And being with my family.

Cheryl B.
Lincoln Hancock - Gr. 4

★

Christmas is a time of being with family and friends.

We give presents to others and get presents from Santa Claus. We celebrate the birth of Jesus. Merry Christmas!

Ann Margaret Caralloro
Daniel Webster - Gr. 3

★

Hanukkah mean's nice candles good things to eat, and dreidels. It is a good holiday because you get eight gifts and you give gifts away. Dreidels are like little tops. That's what I like about Hanukkah.

Judy Goodman
Daniel Webster - Gr. 3

★

Christmas is a joyful time of happy people and a time of happyness and toys.

Ally Sleiman
Daniel Webster - Gr. 3

★

Christmas is joy and peace. Everyone enjoys Christmas. We are always thankful for our gifts. It is a time for loving and sharing.

Each year we celebrate Jesus's birth. We put our manger up every year. In Quincy Square the manger is up and the lights are lit up too.

Christmas is my favorite holiday. It is a time for loving and sharing.

Roberta Foley
Daniel Webster - Gr. 4

★

Christmas mens celebrating with your own family and friends. It is a thankful time. Christmas is all excitement. We celebrate Christmas because it is a holiday. Christmas is very much fun. We get lots of gifts from Santa Claus. Christmas morning we open our gifts and we all celebrate. For me Christmas is a wonderful time.

Theresa Brady
Daniel Webster - Gr. 4

★

Chirstmas is a time to care and give. It is a happy time. People get a lot of presents. You shre things and have a lot of fun doing it. It is a lot of fun to have a day of love with your family. Chirstmas is a time to worship Jesus.

Arthur Nurse
Parker - Gr. 4

★

Christmas means going caroling and giving presents.

Meghan Finnerty
Parker - Gr. 2

Hanukkah is celebrated to rimind the Jewish people of when the Temple was destroyed, and the Jewish people got it back and cleaned it. Somebody found a Menorah and a jar of oil that would only last one night, but by miracle it lasted eight days. That is why we light eight candles. The story about the oil that last eight days only a legend, but could be true. Hanukkah to me means lighting candles, playing games, singing songs, and being with my family, and thats what Hanukkah means to me.

John Brady
Merrymount - Gr. 5

★

"Christmas is . . ."

Christmas is when Jesus ws born. The word Christmas comes from the two words Christ and mass. Now we celebrate Christmas by giving presents to our families and friends.

There is a saying that Saint Nick, otherwise known as Santa Claus will fly through the air with lots of toys fill your stockings and leave toys for you.

Chanukah is celebrated diferently. For the Jewish people Chanukah lasts eight days. For each day they have a candle. Each night they light one. During this celebration they may give presents. They may play games and have parties too.

So there are two ways to celebrate this season either Chanukah or Christmas. I like both.

Merry Christmas or Happy Chaunkah to you!

Kathy Kane
Merrymount - Gr. 5

★

What Christmas means tome is the beautiful Christmas tre sparkling and spectacular with the breathtaking and brilliant lights. I love the snow glistening and fluffy, the crackling of the fire and hearing the pets playing around the Christmas tree. It's a lot of fun on Christmas Eve watching Scrooge and preparing for Christmas morning. It's fun hearing all the Christmas carols on Christmas Eve. And sitting in your bed and drinking hot chocolate But the best part is coming down and opening your presents.

Matt Cocuzzo
Atlantic Middle - Gr. 6

★

To me Christmas means having a good time with my family. Seeing the tree glitter and the bulbs bliniing brings a good Christmas spirit. I love to see the snow falling on Christmas Day. I like to go to church and see all the beautiful decorations. I like to wrap presents and pile them under the tree. That's what Christmas means to me.

Chris Abate
Atlantic Middle - Gr. 6

★

Christmas means happiness and enjoyment. Christmas has a lot of curlosity and excitement. One thing that is so beautiful about Christmas is the Christmas tree and the beautiful ornaments. But the thing that brightens up the Christmas tree are the colorful blinking eye catching lights. Most of all, Christmas really means loving and caring for each other.

Elizabets Holt
Atlantic Middle - Gr. 6

★

To me, Christmas means having a good time with my family and friends. I love it when we put up the Christmas tree, towering and magestic, and the whole family helps decorate it with colorful ornaments on Christmas Eve. Then the beautifully wrapped presents with silky bows are placed under the tree. Before we go to bed, we open one of our presents. Christmas time is the best time of the year because we are all together.

Barbie Murphy
Atlantic Middle - Gr. 6

★

I think Christmas is when Jesus was born. The tradition for my family is on Christmas we go to my aunt's house and give each other presents, then eat dinner. I also like Christmas because there are many presents and I have time to be with my family and friends.

Julie Buckley
Merrymount - Gr. 5

★

What Christmas means to me is being together with my whole family and friends. It means opening gifts. It means waiting for Santa at night and thinking how lucky I am that Jesus was born. I am happy on Christmas Day, the whole day through.

Denise C.
Parker - Gr. 4

A MITTEN TREE at the First Church of Squantum held mittens for needy youngsters as well as holiday decorations during the recent Baby Jesus Birthday Party. At left, is Krista Olsen, 7½, and Melissa Stamos, 8.
(Quincy Sun photo by Thomas Lee)

Christmas is a time of the year,
That is filled with fun.
And filled with cheer.
Presents under the Christmas tree.
And happiness will always be.

Andy Bernick
Central Middle - Gr. 6

★

Christmas comes once a year.
It's a time for sharing
And a time for cheer.
It's a time to spread some joy.
And Santa has, the right toy.
For a girl or a boy.

Scott Rapielis
Central Middle - Gr. 6

★

Christmas is a special time. Christmas is a time to share. Christmas is time to care. Christmas is a time when families get together. Christmas is my favorite time of all.

Kim Basu
Central Middle - Gr. 6

★

Christmas is a very special time of year. It means Christmas cookies, hanging stockings and people hiding wrapped presents. On Christmas evening, Jesus' birthday, Kris Kringle comes to your house and leaves presents. You also give other people presents. Christmas is very special indeed.

Heather Hartford
Central Middle - Gr. 6

★

It's spending alot of time with your family and being good.

It's a time of loving and caring and decorating the Christmas tree.

It's giving presents and saying thank you but don't be greedy now will we?

It's nice to look at all the pretty lights. That's what I love about Christmas most of all and saying happy birthday to Jesus Christ.

Amy Buchan Czarnoski
Merrymount - Gr. 3

★

Christmas means so much about love, sharing and caring. Christmas is a special holiday to celebrate the birth of Christ. It means families get together and share presents. I love Christmas. I think it's the best holiday of the year.

Ellen Barrett
Merrymount - Gr. 3

★

Christmas day is Jesuses birthday. It is a time for everybody to be happy. It's a time to be with your family and it's a time to be nice to each other and it's a time to be cheerful.

Joseph Lencki
Merrymount - Gr. 3

Christmas is a time when you give people presents and people give you presents. You decorate your house and you buy a tree and you put lights on it. It is really fun to decorate.

On Christmas Eve Santa Clause will come and give you a whole bunch of toys and gifts but you must not (to) (to) go to church. It wouldn't be good to miss church.

Salvatore Manganaro
Parker - Gr. 5

★

On Christmas morning I am happy to receive presents.

Sometimes I forget as I open all my presents that Jesus was born today. They call it Christmas because Christ was born that day. I've always wondered why we get presents on someone elses birthday, but I don't mind.

Kim Highfield
Parker - Gr. 5

★

Christmas is my favorite holiday. I like Christmas because it is a time for family and friends. I go over my grandmother's house for Christmas. She usually gives me clothes and jewlery. We have a lot of fun. First we wait for everyone to get there and then we open the presents. Then we have supper. I love Christmas.

Erin Ford
Parker - Gr. 5

★

Christmas reminds me of fun in the snow. You go out and feel a cold wind blow. In the silence you hear a sound. Is it Santa or a hungry hound? You run in and tell your father. He feeds the hound. Then you don't hear a sound. Oh well I'll still wait around. For Santa.

Rachel Marshall
Atherton Hough - Gr. 4

★

Christmas is a fun time. It is getting gifts, giving gifts, and sharing gifts. It's a time when we show our love for each other.

John Witham
Atherton Hough - Gr. 4

★

Christmas is getting presents. It's building snowmen and snow women. Singing songs inside and out, not a time to pout, but to shout,
"Merry Christmas to you"!

Janet Fennelly
Atherton Hough - Gr. 4

MORE ON PAGE 30

Business/Real Estate

INSTALLED — Officers of the Quincy and South Shore Board of Realtors were recently installed. From left are George H. Raymond, first vice president; Richard F. Cahill, president; Daniel A. Lauria, immediate past president; Richard G. Nowlan, second vice president and Vito A. Barresi, secretary-treasurer.

CAMILLE'S SWEET SHOP, 393 Hancock St., North Quincy, was officially opened after a traditional ribbon cutting ceremony recently. From left, are ward councillor Joanne Condon; Mayor Francis McCauley; owner Camille Boyle and her husband Arthur Boyle.

(Quincy Sun photo by Dave Gillooly)

Richard Cahill President Board Of Realtors

Richard F. Cahill, executive vice president of Jack Conway & Company, Inc., was installed as president of Quincy & South Shore Board of Realtors at recent ceremonies at the Sheraton-Tara, Braintree.

George H. Raymond, first vice-president was toastmaster.

Margaret C. Carlson, president of the Massachusetts Association of Realtors was the installing officer.

Serving with Cahill are:

George H. Raymond, first vice-president; Richard G. Nowlan, second vice-president; Vito A. Barresi, secretary treasurer. Directors are John Abdelahad, Stedman C. Beckwith, Ida R. Fagone, Carmela D. Hammerle, Steven P. Harris, Eleanor King, Daniel A. Lauria, Thomas J. Peters, Marie J. Reister and Lorraine D. Walsh.

Special acknowledgement was given to immediate past president Daniel A. Lauria of Braintree.

PATRICIA SHANNON

Patricia Shannon Joins Graham Public Relations

Patricia A. Shannon has been appointed an account executive with John R. Graham Public Relations, Inc., 440 Hancock St., Quincy.

Miss Shannon has been with the Boston Five Cents Savings Bank for the past three years as public relations and sales promotions.

A graduate of Stonehill College, she also attended the City of London Polytechnic Institute. She is a resident of Newton.

Norfolk County Bar Association

Lawyer reference service will help in selecting an attorney.

If you need a lawyer and don't know one, call us and you will be referred to an attorney in your area who will talk to you for a nominal fee for the first visit.

P.O. Box 66, Dedham, Mass.
326-8699
Call 10 a.m. to 2 p.m.

An investment house isn't the best home for your money.

Introducing the Hancock Money Market Account.

Now there's no need to move your money out of town or out of the state to get the highest interest rates. Hancock Bank gives you the security of having your investment FDIC insured and guarantees you 10% interest until January 15th*. An investment house can't do either. The Hancock Bank Money Market Account also saves you money on state income taxes. And you only have to invest a minimum of $2,500. For details call 773-0500 or stop into one of our 17 convenient offices throughout Norfolk and Plymouth counties. You'll discover the best home for your money isn't on Wall Street. It's right in your neighborhood.

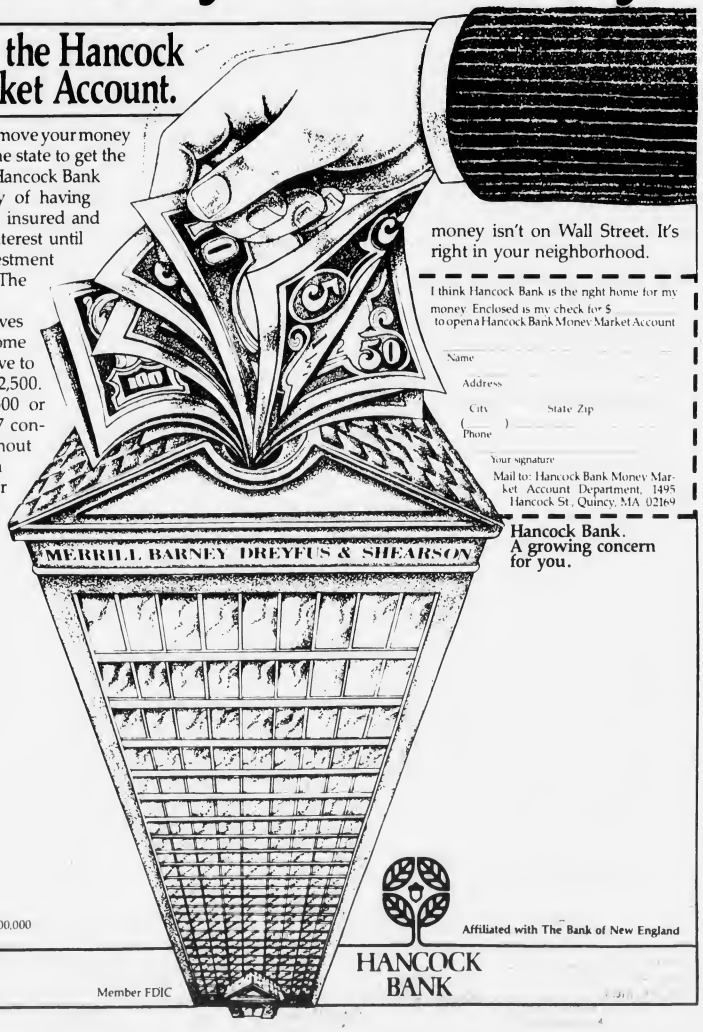

I think Hancock Bank is the right home for my money. Enclosed is my check for $ _____ to open a Hancock Bank Money Market Account

Name _____

Address _____

City _____ State Zip _____

( ) _____
Phone

Your signature _____

Mail to: Hancock Bank Money Market Account Department, 1495 Hancock St., Quincy, MA 02169

Hancock Bank.
A growing concern for you.

*Maximum deposit for 10% rate is $200,000

Affiliated with The Bank of New England

HANCOCK BANK

Member FDIC

What Christmas Means To Me...

Christmas means a time of joy and love, a time to share happiness and spend time with people you love. It's the time of year when Christmas trees are put up and houses are decorated. It's spreading cheer in the air and giving presents to those who care.

Valerie Brown
Central Middle - Gr. 6

★

Christmas is Jesus' birthday. It is a time for expressing your feelings for others. It's also a time for love and joy and happiness. It's not just for giving and receiving gifts it's a time that we should all be happy if it wasn't for our "Savior Jesus" we wouldn't be here. Christmas means a lot to me.

Kara Fletcher
Central Middle - Gr. 6

★

Christmas is a nice holiday. Jesus was born on Christmas. I like Christmas because I go over my Grandmother's house.

Edward Pettinelli,
Daniel Webster - Gr. 3

★

I like to get and give gifts. Every year I get a lot of gifts. I like Christmas very much It is very nice. I have lots of fun on Christmas.

Theresa Martin
Daniel Webster - Gr. 3

★

Christmas is a good time for sharing, to have a good time and for memories.

Kerry Evans
Merrymount - Gr. 2

★

I don't think that just toys are good. I think that Love is good at Christmas.

Matthew McGowan
Merrymount - Gr. 2

★

Christmas to me means delicious smells like good food cooking in the oven and the fresh scent of pine needles from my tree. It also means giving, sharing, and celebrating.

Mark Bogan
Atherton Hough - Gr. 4

★

Christmas means to play in the snow on cold winter's day. It means to wake up on Christmas morning and play and play and play. But most of all our King is born on Christmas day.

Susan Doyle
Atherton Hough - Gr. 4

★

Christmas means a lot to me.
Christmas is a time to celebrate Jesus's birthday.
It's a gift of Love! It's also a time to open presents.
But the most thing of all about Christmas is: It's fun!

Bridget Stokes
Merrymount - Gr. 3

★

Christmas is the day I give presents. I go over to my cousins' house.
I like Christmas.

Nancy Wong,
Daniel Webster - Gr. 3

★

I'm happy for Christmas.
I like Christmas and presents. I like Christmas fun. I like snow and sleds. I like toys. I like ice skates..

Kimberly Moore.
Daniel Webster - Gr. 3

★

It's the time of being together to celebrate the birthday of Jesus Christ the Savior with your family. It's being together and remembering the time, long ago, in the town of Bethlehem, when Christ was born. It's not the presents that make it special! It's remembering and sharing that makes it special! Merry Christmas!

Cara DiMattia
Merrymount - Gr. 3

Christmas means fun. It means having turkey dinner with relatives on Christmas day, and going places and doing things with your family, and buying and receiving gifts, but the best thing about Christmas is vacation.

John Drohan
Daniel Webster - Gr. 4

★

Christmas means a time that you and your family get together and give each other gifts. It's a time when you give your love away. Christmas is when we celebrate Jesus' birthday.

Sheree Machie
Daniel Webster - Gr. 4

★

Christmas means giving things away to the people who do not have as much as we do.

Gina Clima
Parker - Gr. 2

★

It means getting presents and being with my grand father and grand mother.

Kristen Wirtanen
Parker - Gr. 2

★

Christmas means a lot to me. Because I get to be with my family and because it makes me think a lot more about God. I get to see my aunts and uncles. Besides I never get to see some of them. I feel sad sometimes on Christmas because I can't be with my aunt and uncle because they're dead. But feel good to be with my parents.

Barbara Mullin
Lincoln Hancock - Gr. 4

★

Christmas means a lot to me because it is a joyful day. I like Christmas and I like to play in the snow. Christmas is a day when people have their Christmas tree up and some presents under it. When it is Christmas people rip their presents open and they get suprised because you get toys.

Raymond Lee
Parker - Gr. 3

★

Christmas mens a lot to me. It means we celebrate Christmas and some people celebrate Chanukah. Christmas is Jesus's birthday.

Christopher Marotta
Daniel Webster - Gr. 3

★

Christmas is Jesus's birthday. Christmas is a time when we get presents. I like Christmas because I get clothing and toys.

Jason Sullivan
Daniel Webster - Gr. 3

★

Christmas means going to Christmas parties.

Shawn Bulman
Parker - Gr. 2

★

It means helping with the tree and opening my presents.

Jason Getz
Parker - Gr. 2

★

Christmas is a very special time of year to me, it makes me feel joyous.

On Christmas Eve, some of my family and I go to my grandmothers house and we each open one present after dinner. Then we show what we got, and go home very late.

On Christmas morning I open my presents and my dad comes to my house. Around twelve my family and I rendezvous at my grandmothers house and open our remaining presents.

Around two o'clock, we all go to my great-grandmothers in Framingham. We have an open buffet and we eat all we want to. Again we don't get home until late at night.

Sean Powell
Merrymount - Gr. 5

Christmas means sending loving thoughts in the mail. It is a time when we get toys and give gifts to others. It doesn't matter what you get it's only the thought that count's. But most important of all, it is the birth of our New King.

Rhonda Gaura
Atherton Hough - Gr. 4

★

Christmas means that Mary the saint had Jesus Christ was born on that day. We celebrate this day because of Jesus Christ our Lord. We celebrate this day very well to show our care for Jesus.

Shawn Todd
Lincoln Hancock
Lincoln Hancock - Gr. 4

★

Christmas mens seeing the Christmas tree, glittery and snowlike, with its brightly colored bulbs. It means seeing the sparkling tinsel wrapped loosely around the breathtaking towering tree. Christmas means smelling the hot fresh Christmas cookies, sugary and sweet that have just been taken out of the oven and watching Mother decorate them in brilliant rainbow colors of fluffy frosty. It means hearing the bells ringing, loudly and clearly and the excited children laughing as they make snowmen on the frosty Christmas morning, chilly but heartwarming. Most of all Christmas means sitting before the crackling fire listening to Christmas stories of peace, good will, and joy.

Lisa DiRosario
Atlantic Middle - Gr. 6

★

Christmas mens God's birthday with presents, and things. Most of all I like Santa He is nice and kind.

Justin Burnhausey
Daniel Webster - Gr. 2

★

Christmas means getting toys and sharing. It means having chicken and having my uncles coming over and aunts and cousins It means seeing lights and seeing decorations.

Nicole Shaughnessy
Daniel Webster - Gr. 2

★

Christmas mens fun for all the kids. Lots of people like Christmas. It is for everyone. I hope you all have a nice Christmas.

Stephanie Gentile
Daniel Webster - Gr. 2

★

Christmas is a time of joys. When you get all your toys. All the kids jump with glee. When they see gifts under the tree. Jesus Christ was put on this earth through his happy, joyous birth. Christmas comes from many lands. Santa Claus has many fans.

Jon Beardsley
Central Middle - Gr. 6

★

Christmas is a happy time. A time for sharing, loving, giving and thanking God for all the wonderful things he has done for all of us. My whole family comes to my house on Christmas Day for a Christmas Day meal. My cousin and I always play before supper we play house and many fun games.

Christmas is a time to enjoy God's love and it is a time for being loving to your family.

Dehorah Hamel
Daniel Webster - Gr. 4

★

To me Christmas means peace and joy. It means the giving and receiving of gifts. On Christmas day we celebrate the birth of Jesus. Christmas also means visiting with relatives and friends and putting up beautiful decorations up around the house. Although Christmas means many things, I think Christmas is a time to show love and kindness towards others.

Kara Lentini
Central Middle - Gr. 6

★

We celebrate Jesus Birthday with presents. Presents and more presents! Presents for you. Presents for me. Presents for those who are forgotten all year. It's indeed a time of love and good cheer. Enough to carry you through till next year!

Karen Dwyer
Atherton Hough - Gr. 4

★

Christmas is a time when my relatives come. They bring me gifts and I give them my gifts. We all sit around the tree takin turns opening our presents. It's so much fun watching the expressions on their faces. I enjoy seeing people happy.

Amy Donovan
Atherton Hough - Gr. 4

INJURED?

Do you have a case?

CALL ME TODAY.
You Need Someone On Your Side.
FREE CONSULTATION

Law Offices of
ALAN H. SEGAL
One Rockdale Street, Braintree
848-6272

Winter Swim Schedule At Lincoln-Hancock

The Quincy Recreation Department announces the new winter schedule of supervised swimming activities at the Lincoln Hancock Community School pool.

The new schedule to take effect Monday, Jan. 3 will, according to Recreation Director Barry Welch, "provide a new period of adult swimming at an earlier hour. During the cold winter months, this 8 p.m. swim has proven very popular for the adult participants in our program."

The pool is open to all Quincy residents who obtain a pool participation card. The cards are available in the lower lobby of the school during hours when the recreation department supervises the pool. There are a variety of memberships available from youth, to family. Senior citizens also receive a discount.

The new schedule:

Monday - Youth 6-18, 6:10 - 6:55; Family, 7- 7:50; Adult 8-8:50; Scuba 9-9:50.

Tuesday - Youth 6-12, 6:10-6:55; Family, 7-7:50; Youth 13-18, 8-8:50; Adult, 9-9:50.

Wednesday - Diving/A.S.L., 6:10-6:55; Family 7-7:50; Adult 8-8:50; A.L.S., 9-9:50.

Thursday - Youth 6-12, 6:10-6:55; Family, 7-7:50; Youth 13-18, 8-8:50; Adult 9-9:50.

Friday - Family 6:10-6:55; Family 7-7:50; Youth 6-18, 8-8:50; Adult 9-9:50.

Sunday - Youth 6-12, 1:10-1:55; Family 2-2:50; Youth 13-18, 3-3:50; Adult, 4-4:50.

A.S.L. - Adult Swimming Lessons
A.L.S. - Advanced Life Saving.

New Year's Masses At St. John's

St. John's Church, Quincy Center, will hold Masses for New Year's Day, a holy day of obligation, at 5:15 p.m. and 7:30 p.m. Friday.

Masses on Saturday for the Solemnity of Mary, the Mother of God, will be at 8 a.m., 9:30 a.m., and 11 a.m. (upstairs only), 12:30 p.m., 4 p.m. and 7 p.m.

Confessions will be heard in the chapel Friday from 3 to 4 p.m.

There will be no confessions Saturday.

Bloodmobile Jan. 10 At Point Congregational

The American Red Cross will sponsor a bloodmobile at Quincy Point Congregational Church, 444 Washington St., Monday, Jan. 10, from 1 to 6 p.m.

Anyone between the ages of 17 and 65, in general good health, has never had hepatitis, weighs at least 110 pounds, and has not given blood in the past eight weeks may donate. Appointments may be made by calling the Red Cross at 471-5440. Giving blood is a community responsibility - please call to make your appointment to give blood today.

Choral Society To Resume Rehearsals

The Quincy Choral Society will resume rehearsals Monday, Jan. 3, at 8 p.m. at East Congregational Church, 610 Adams St., Milton.

Director Ralph H. Farris will begin rehearsing the group for a performance of "A German Requiem" by Brahms to be presented in March.

The choral society welcomes any who would like to sing the Brahms work. Auditions are not required, but some choral experience is desireable.

Tenors and basses are particularly invited, but there are openings in all parts.

Call 479-6343 for more information.

Fenno House Classes Begin Jan. 6

Registration is being conducted for classes for Quincy senior citizens to begin Jan. 6, at Fenno House, 540 Hancock St., Wollaston.

Classes and their starting dates are:

Knitting, Crewel and Embroidery, Thursday, Jan. 6, 10 a.m. to noon.

Dance Class, especially line dancing, Monday, Jan. 10, 10:30 a.m. to 11:30 a.m.

Exercise Class, Wednesday, Jan. 19, 10:30 a.m. to 11:30 a.m.

Senior citizens who are not residents of Fenno House are welcome to attend classes.

To register, call the Fenno House office, 773-5483.

Christopher Jankins At Chanute AFB

Airman Christopher E. Jankins, son of Mr. and Mrs. D Richard Jankins of 61 Shellton Road, Quincy, has been assinged to Chanute Air Force Base, Ill., after completing Air Force basic training.

He will now receive specialized instruction in the aircraft maintenance field.

CPR Classes Jan. 6-13

The Quincy Heart Saver Task Force and the American Heart Association will hold an eight-hour CPR (cardio pulmonary resucitation) class Thursday, Jan. 6 and Jan. 13 from 6:30 p.m. to 10:30 p.m. at the Masonic Temple on Hancock St.

The fee for the course is $8 and enrolment is limited to 20. To register, call 472-6098 after 3 p.m.

Secondary School Lunch

Monday, Jan. 3 - Fresh baked Italian pizza w/Mozzarella and Cheddar cheese topping, french fries or tater tots, choice of two desserts, milk.

Tuesday, Jan. 4 - Grilled frankfurt on a frankfurt roll, vegetarian beans, condiments on the side, bag of potato chips, choice of two desserts, milk.

Wednesday, Jan. 5 - Spaghetti w/meat balls, buttered green beans, fresh baked Italian roll, choice of two desserts, milk.

Thursday, Jan. 6 - Oven baked bar-b-que chicken w/sweet potatoes, cranberry sauce, fresh baked roll, choice of two desserts, milk.

Friday, Jan. 7 - Fruit juice, grilled cheese sandwich w/bag of potato chips, chocolate covered ice cream, milk.

Quincy Defeats Arlington In Hingham Tourney

The Quincy boys' basketball team, improving in every game, captured its first win Monday night when it defeated Arlington, 48-37, in the consolation game of the Hingham Christmas Tournament.

The Presidents (1-2) will play at North Quincy next Tuesday at 8 p.m. in their Suburban League opener.

Quincy, winner of the Hingham tournament the last two years, lost to Randolph, 57-40, in the opening round last week.

Paul Gilbody was the difference in Monday's win over Arlington as he scored 20 points, 10 in the final quarter, took down 10 rebounds and had three assists.

Quincy trailed, 34-33, after three periods but outscored the Spy Ponders, 15-3, in the final session.

The Presidents' defense was outstanding as they held Arlington to four points in the second quarter and three in the final quarter. Dennis Downing, 6-3 junior, had a game high 15 rebounds, Bob Mudge had eight points and eight rebounds and Kevin Riggs, playing the entire game, was a steadying influence.

Coach Joe Amorosino's two 6-5 sophomore starters, Pat Faherty and Mike Flynn, continue to improve and had good nights.

Faherty had eight points and six rebounds and Flynn six points and five rebounds.

"These kids are improving by leaps and bounds and have come a long way since being walloped by Natick," Amorosino said. "The underclassmen are really improving and the football players, Gilbody, Mudge and Riggs, are getting their basketball legs and are rounding into shape. I'm having a lot of fun watching them and I think we will surprise a lot of people before the season is over."

In the tournament opener Gilbody had 13 points and Mudge added 10 against Randolph, a 59-57 loser to host Hingham in the championship game.

DR. DAVID GOODMAN of Quincy crosses the finish line of the fifth annual 4.7-mile Colonnade Doctors' Run for the American Heart Association. Dr. Goodman is affiliated with Quincy City Hospital. Other Quincy residents who ran were Dr. Thomas Heck of the Deaconess Hospital and Dr. John Zimmer of the Lahey Clinic. More than 200 physicians representing 50 hopsitals participated in the race.

Quincy Wrestlers Outclass Needham

The Quincy wrestling team continues to roll along and took a 5-0 record into the Lowell Holiday Tournament yesterday and today (Thursday).

The Presidents will be at Newton North next Wednesday at 6:30 p.m. in its first Suburban League meet.

Carmen Mariano's Quincy grapplers outclassed Needham, 51-7, last week for their fifth win in a row, winning all but two matches.

Tony Souza won, 13-6, at 100 pounds; Dave Coulter won, 13-7, at 107; Mike Notarangelo won by pin at 121, Bill Marston drew at 128, Joe Madden won, 7-2, at 134; John DePolo won, 8-0, at 140; Mario Venturelli won by default at 147, Kevin Cabezas won by pin at 157, Bill Rollins won by pin at 169, Bob Willard won by pin at 187 and Jamie Gravalese won by pin in the heavyweight bout. Joe Monahan lost at 114.

Earlier in the week the Presidents defeated Dedham, 44-15.

Coulter won by pin at 107 pounds, Notarangelo won by pin at 121, Marston won, 4-0, at 128; Madden won by pin at 134, DePolo won, 14-0, at 140; Venturelli won, 6-0, at 147; Rollins won, 14-7, at 169; Willard won, 6-4, at 187, and Gravalese won by default in the heavyweight division.

Souza was defeated at 100, Monahan lost at 114 and Frank Gaudiano lost at 157.

Boudreau Leads North Swimmers To Win

Jim Boudreau won the 500 freestyle and the 100 freestyle to pace the North Quincy swim team to an opening day 103-63 victory over Newton South.

The Raiders will be at Newton North Tuesday at 3:30 and Friday, Jan. 7, will be at Middleboro at 3:45.

Other North winners in the Newton South meet were the team of Vito Barresi, Jimmy Adams, Mike Melanson and Mark Wilkins in the 200 medley relay; Bob Waterman in one-meter diving, Rance Gillespie in the 100 breast stroke and the team of Tim Grant, David Stockless, Melanson and Ken Burke in the 400 freestyle relay.

Bradley Martin took second in the 200 free style in 2:02.54, a school record, and he also took second in the 500 freestyle.

YMCA Gym Team Wins

The South Shore YMCA Class III gymnastics team, with two newcomers in Anne O'Sullivan and Vanessa MacDonald, defeated Springwind, 90.0-93.4.

Balance beam set the pace with South Shore securing two places, Nicole Manto taking second with a 7.7 and O'Sullivan third with a 7.6.

South Shore took the top three places on uneven bars with Maureen Furey first with 8.0, MacDonald second with 7.9 and Manton third with 7.6.

Manton won in vaulting with an 8.7 score and Michele Healey was second with 8.6.

Manton was first in all-around with 32.4 points. Healey was third with 31.0, followed by Furey with 30.8 and MacDonald with 30.5. O'Sullivan scored an all-around 27.7 in her first Class III meet.

Manton also took first in floor exercise with 8.4.

Sun Sports

North Hosts Somerville Friday

The North Quincy boys' basketball team, with a 1-1 record, will be home to Somerville tonight (Thursday) at 8 o'clock and Tuesday will host Quincy at 8 in its first Suburban League game.

Ed Miller's Raiders evened their record last week when it outscored Cathedral, 9-2, in the final two minutes to pull out a 62-61 victory.

Junior forward Chris Bunker, off to a fine start, paced North Quincy with 26 points.

Senior center John Purland scored 14 points and senior point guard John Phelan played an outstanding game directing the Raider attack.

North trailed, 59-53, with two minutes to go when it staged its winning rally.

DICK THE LOCKSMITH
Formerly Located At A
Quincy Center Hardware
Has Now Joined
GRANITE LOCK CO.
119 A PARKINGWAY, QUINCY
(Opposite Paperama)
472-2177
FREE PARKING

Barile
APPLIANCES
HEATING REPAIRS
PLUMBING CO.
2 Parkingway - Rear of 381 Washington St.
BRAINTREE
JOSEPH BARILE LIC. #4731
DO-IT-YOURSELF COUNTER
INSTRUCTED BY EXPERTS
The Finest in Plumbing Services
Since 1934
FUEL OILS AND SERVICE
843-4000
NEW INSTALLATIONS
REMODELING

Woodward Spring Shop inc
The South Shore's Most Complete Automotive Service and Parts Center
EXPERT FRONT END WORK AND ALIGNMENT
• FRAME STRAIGHTENING
• BODY ALIGNMENTS
EXPERT
• MUFFLER INSTALLATION
• DUAL EXHAUSTS
• PIPES
• BRAKES
SPRINGS
FOR ALL MAKES OF . . .
CARS • BUSES • TRUCKS • TRAILERS
AUTO SPRINGS INSTALLED
WHILE-U-WAIT
WHEELS BALANCED
Springs, Axles, Frames
STRAIGHTENED • ALIGNED • INSTALLED
BODY RESTORATION AND PAINTING
• R-M & ACME AUTOMOTIVE PAINT
• DEVILBISS SPRAY EQUIPMENT
• BODY TRIM FASTENERS
WHOLESALE - RETAIL — COMPLETE AUTOMOTIVE PARTS
HEAVY TRUCK SPECIALISTS — AUTO MACHINE SHOP
Complete line of services. We have a full staff of professional and experienced automotive specialists.
471-6950
111 McGRATH HIGHWAY, QUINCY
Hours: 8 to 5:30 Mon. thru Fri.

Youth Hockey

• *Midget House*

Suburban Holds Lead On O'Connor's Hat Trick

Suburban Disposal kept its one-point lead in the Midget House League with a 5-3 win over Fire Extinguisher Service.

John O'Connor had a hat trick and Kevin Jennette and Larry Mahoney one goal each. Mahoney had three assists, Peter Quinn two and O'Connor one. Frank Mortell had two goals and Steve Golden one for Extinguisher. Jim McSweeney, Jeff Burm and Sean McGinn had assists.

Rogan Hennessy topped Co Co Club, 7-3. Jim Kane, Bill Connelly and Rich Fitzpatrick had two goals each and Jim Leary one. Kane and Mark Chambers had three assists a piece. Connelly two and Mark Lamie and Rick Miller one each. Tommy Bille, Ed McArdle and Tommy Murphy scored for Co Co. Joe Mastroianni had two assists and Mike Hays and Sean Barry one each.

Quincy Fire Dept. topped Caddy Marine, 4-2, with John Burm scoring two goals and Mike Novak and Bill Lawless one each. Bob McCabe, Burm and Dave Casey had assists. John Krantz and Frank Griffin scored for Caddy with assists for Jim Burgess and Rich Kelley.

The standings: Suburban, 7-4-2; Rogan Hennessy, 6-4-3; Quincy Fire, 6-4-3; Extinguisher, 5-6-2; Co Co, 5-6-2; Caddy, 2-7-4.

• *Bantam House*

Johnson Has Comfortable Lead

Johnson Motor Parts continued to hold a seven-point lead in the Bantam House League after defeating The Quincy Sun, 5-3.

Bob Bubencik had two goals and Shawn Craig, Keith Freeman and Scott Stirling one each. Dan Hurley had two assists and Adam McGregor, Freeman, Craig and Gregg Gale one each. Brian Mahoney played an excellent game in goal. Dan O'Brien, Steve Miller and Bill Murphy scored for the Sun with assists for Paul Hanscom, Bob Fleming and Miller.

McGinn Sunoco edged Doran & Horrigan, 4-3, with Steve Constas scoring two goals and Mike Bartkus and John O'Connell one each. O'Connell had two assists and Bill Kulik, Bill Ferrara, Constas and Chris O'Connor one each. Kevin Tobin, Joe Boti and Bill Stacy scored for Doran with assists for Rich Ames and Bob Ellis.

Baskin Robbins edged Burgin Platner, 1-0, on Bob Burgess' goal with three minutes left in the game. Paul Cronin assisted. Goalie Joe Straughn earned the shutout.

The standings: Johnson, 9-1-0; McGinn, 5-4-1; Burgin Platner, 5-5-0; Quincy Sun, 4-5-1; Baskin Robbins, 2-5-3; Doran & Horrigan, 2-7-1.

• *Senior Hockey*

Fowler, Kane In Wins

The Fowler House continued undefeated in the Quincy Youth Arena Senior Hockey League with a 4-3 win over Joe's Pub and Grub.

Paul McDonald, John Norton, Jack Campbell and Lou Matthews had the winners' goals, while Jeff MacCune, Tom Lester and Kevin Skinner scored for Joe's.

Second place Kane's Place defeated Washington Tap, 6-2, with Steve Cronin having two goals and Dave Hurley, Tom Cahill, John Mitchell and Jim Stewart one each. Paul Carnell and Joe Gibbons scored for Washington.

Kelly's Pub and Grub and Esquire Neckwear tied 3-3. John Cooney, Jim Shea and John Fitzgerald scored for Kelly's and John Hasenfuss, Steve King and Mark Kelly for Esquire.

The standings: Fowler House, 5-0-0, Kane's, 4-1-0; Esquire, 3-1-1; Kelly's, 2-2-1; Joe's, 1-4-0, and Washington, 0-5-0.

NEWSCARRIERS WANTED
Here's a chance to earn extra money by building a Quincy Sun home delivery route.
Telephone: 471-3100

DORCHESTER
Door & Window
305 FREEPORT ST.
DORCHESTER, 02122
Tel. 265-3803
"Specializing in Custom Made"
• Andersen Windowalls ®
• Steel Door Systems
• Casement Windows
• Replacement Doors & Windows
• Aluminum Storm Doors & Windows

North Girls Win Streak Snapped At 30

Weymouth South girls' track team ended North Quincy's 30-meet unbeaten streak last week by coming from behind to win the relay and top the Raiderettes, 48-38.

Lou Tozzi's North girls had a 29-0-1 streak going into the meet. It was the first loss since Tozzi took over as girls coach, including three straight state meets and three straight state relays.

The Raiderettes will face Waltham Friday, Jan. 7, at Newton North at 3:30.

"We have a very young team and only two seniors, Linda Kennedy and Sheila Barrett, have scored for us," Tozzi said. "We had the misfortune to face the two top teams in the Suburban League, Cambridge and Weymouth South, in our first two meets. The girls did very well beating Cambridge and just missed tying Weymouth. Actually, this takes quite a burden off our shoulders. We can now relax and not worry about our streak and I think we will surprise a lot of people the rest of the way."

In the Weymouth South meet Kennedy won the 2-mile in the fine time of 11:47.2 and Linda Lindenfelzer was third.

Mary Ann Kelleher, a freshman, won the mile with Tracy Corrigan second.

Julie Alibrandi won the 300, Meg Leary was second in the 600, Georgia Traficante second in the high jump,. Barrett won the 1000, Noreen Connelly, a freshman, was second and Jean O'Hare third in the shot put, Marie McGurl was third in the hurdles and Lisa Fitzgerald was nipped in a photo finish in the dash, running an excellent 6.6.

North's relay team of Alibrandi, Leary, Barrett and Fitzgerald led all the way until Elizabeth O'Connor came from behind on the final leg to pull out the win. A North victory would have given it a tie.

"O'Connor is by far the finest athlete in the league and is the league's best in four events," Tozzi said. "Weymouth has an excellent team and deserved the win."

-- TOM SULLIVAN

• *Pee Wee House*

Gear Held To Tie, But Still In Front

Boston Gear holds a two-point lead in the Pee Wee House League after playing to a 2-2 tie with Keohane's.

Arthur Cangemi and Darren Simonelli had the Gear goals and Bobby Loughlin, Matt Buccella and Kevin Lynch had assists. Martin Feeney and Chuck Quigley scored for Keohane's with assists for Joe Cotter, Ralph Richardson and Mike Monahan.

Last place Mug 'n' Muffin upset Dee Dee's, 7-2, with Jeff Hemphill, Joe Jackson and Dave Pitts having two goals each and Jeff Connor one. Billy Gibbs and Bob Merrill had three assists apiece, Sean Glennon two and Tom Gleason one. Tom Morrell played well on defense. For Dee Dee's, Dave Healy and Bob Ierardi had the goals and Kevin O'Brien and Bob Manning had assists.

Keohane's and Bersani Brothers played to a 4-4 tie. Cotter, Pat Costello, Feeney and Monahan had the goals for Keohane's with Lou Anne Roman having three assists and Cotter, Feeney and Marcia Zanardelli one each. Bob Thomas and Paul Prioli had two goals each for Bersani and Chris Fleming, Dave Nogler, Jim Houlihan and Brian Mantville had assists.

The standings: Gear, 7-3-2; Bersani, 5-3-4; Dee Dee's, 5-4-3; Keohane's, 3-4-5; Mug 'n' Muffin, 2-8-2.

• *St. Ann's Hockey*

Colonial Rolls Undefeated

Colonial Federal continued to roll along undefeated in the Pee Wee Division of St. Ann's Hockey League with a 5-1 victory over Keohane's.

Paul McLellan had a hat trick and Derek Robison and Jason April one goal each. Joe Tosone scored for Keohane's with Eric Vessochi assisting.

Fitzpatrick Roofing blanked Ideal Elevator, 5-0, with Chris LaForest having a hat trick and Jim Bryan two goals. LaForest, Bryan, Bo Smith, Jim Carey and Bill Sullivan had assists.

JDA edged Dunkin Donuts of North Quincy, 5-4, with Jason Swan, Mike Garrity, A. J. Kennedy, Chris McDermont and Jim DiCarli having the goals and Swan and Kennedy having assists. Kevin Cohane had a hat trick for Donuts and Bill Campbell the other goal. Steve O'Leary and Campbell had assists.

In the Bantam Division Plaza Olds walloped Bike 'n' Blade, 9-3, with Rob Zompanti scoring two goals and Mike Leonard, Jim Cahill, Jim Morris, Jim Bent, Rick Damigella, John Joseph and Bill Ward one each. Ron Colleton, Mike Leonard, Zompanti, Cahill, Bob Climo and Ward had assists.

For B 'n' B Kevin Jay, Scott O'Connell, and Bill Coose had the goals and Rick DiCarlo and Ken Gardiner had assists.

The Riley Club rolled over Lydon Russell, 6-0, with Brian Zanardelli having a hat trick and Bill Capplis, Jim Kilcommons and Al Histen a goal each. Mark Dougan had an assist.

Quincy Girls Open Against North

The Quincy girls' basketball team, under first-year coach Marty Finnegan, will open its season Tuesday when it hosts North Quincy at 5 p.m.

Finnegan, the boys' coach for 14 years, took over as girls' coach from Peter Swanson, who last year led the First Ladies to their first Suburban League championship.

The Quincy girls, with a 15-5 overall record, went to the semi-finals of the Div. 1 South Sectional tournament before bowing to Weymouth North.

QUINCY SMALL ENGINE REPAIR
COMPLETE PARTS & SERVICE
Now is the Time to Have Your
SNOWBLOWER
TUNE-UP
GET READY FOR WINTER
AUTHORIZED DEALER
FOR SHINDAIWA CHAINSAWS
(REAR) 471 HANCOCK ST., QUINCY
Factory Authorized
BRIGGS & STRATTON
&
TECUMSEH SERVICE
PICKUP & DELIVERY
SERVICE AVAILABLE 773-1718
HOURS: 8-4 DAILY 8-1 SATURDAY
We also repair chainsaws and lawnmowers

ATTENTION!
100% FREE TUITION
MASS. NATIONAL GUARD
TO ANY STATE FUNDED COLLEGE OR UNIVERSITY
FOR FURTHER INFORMATION CALL
JACK CURRAN
617-471-9390
THE MOST IMPORTANT PART-TIME JOB IN AMERICA

Squirt B's Bomb Braintree

Quincy's Squirt B hockey team continued to roll in the South Shore Conference by bombing Braintree, 12-0.

Led by hat tricks by Joey Bevilacqua and San Manganaro, Quincy dominated the game. Kelly Morris, Greg Hohmannx and Jason Ruszevich had three assists each.

Hohmann and Jeremy Burm had two goals apiece and Radzevich and Billy Lydon one each. Jimmy McCarthy, Jeff Freman and Carrie Hughes had two assists apiece and Mark Kelleher, Lydon, Mike Lally, Burm and David Mellyn one each.

Freddie Regan was brilliant in goal and recorded Quincy's fifth shutout. Bobby Scott, Hohmann and Morris all played well.

In non-league action Quincy topped South Boston, 6-1, with Bevilacqua and Manganaro having two goals apiece and Kelleher and Radzevich one each. Hohmann had three assists and Kelleher and Burm one each.

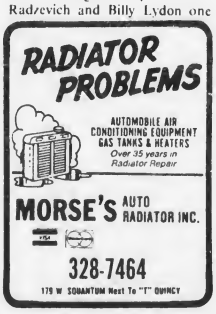
RADIATOR PROBLEMS
AUTOMOBILE AIR CONDITIONING EQUIPMENT
GAS TANKS & HEATERS
Over 35 years in Radiator Repair
MORSE'S AUTO RADIATOR INC.
328-7464
179 W SQUANTUM Next To "T" QUINCY

Koch Basketball Resumes Thursday

The Koch Club basketball program will resume Thursday, at the Atlantic Middle School and will begin one half hour later due to the school basketball program.

The 7 through 9 year old boys should now report at 6:30 p.m. and the 10-12 year age group's starting time will be 7:45 p.m.

North Girls Off To Fast Start

By TOM SULLIVAN

The North Quincy girls' basketball team is off to a fast start and took a 2-0 record into Tuesday's game against Revere.

Paul Bregoli's Raiderettes, hoping to make the Eastern Mass. tournament for the third year in a row, will play at Canton today (Thursday) at 2:30 p.m. and next Tuesday will play at Quincy at 5 p.m. in their first Suburban League game.

The North girls opened with a 49-39 victory over Canton and last week topped Whitman-Hanson, 33-21, in a defensive battle played at Whitman.

The Raiderettes bowed to a strong Alumni team, 50-42, with Julie Watts scoring 20 points and Simone Koch 12 for the graduates. Joann Runge, Tricia Meehan, Joyce Flynn, Maureen McAleney and Mary Ellen Timmins also played for the Alumni.

In the win over Canton Chris Choukas scored 23 points and had 11 rebounds and Karen Bridges had 16 points and eight rebounds. Also playing well were Mary Holleran, who came off the bench in the second period and sparked the team with several key steals; Karen Boutilier, Debbie Cavanaugh and Joanna Keenan.

In the victory over Whitman-Hanson Choukas led the scorers with nine points and took down 12 rebounds.

The Raiderettes, behind the pressing defense of Cavanaugh, Holleran and Boutilier, limited the Panthers to just two first half field goals.

Choukas (5-10), senior co-captain, was a Suburban League All-Star as a junior and averaged 11.6 points a game. She is an excellent shooter and rebounder, a fine defensive player and Bregoli expects her to score 15-20 points a game.

Bridges (6-1), senior center is the other co-captain and is much improved over last year when she started as a junior. She is a fine offensive rebounder and probably the best center in the league. She is very quick for a big girl.

Boutilier (5-1), senior guard, runs the offense. A super ball handler and excellent passer, she also is a fine shooter and a good defensive player.

Michelle White (5-5), senior guard, is returning after a year off. She is quick and a good passer and should get better as the year goes along and she gets her timing back.

Cavanaugh (5-8), junior forward, is an outstanding defensive player with exceptional quickness. She is a fine shooter and was the leading junior varsity scorer a year ago.

Holleran (5-8), junior forward, is an aggressive player both offensively and defensively. She is a key player and had extensive varsity experience as a sophomore. Much more mature this year, she is capable of scoring big and is a good defensive player and rebounder.

Keenan (5-3), senior guard, is probably the best shooter on the team. A good off guard, she can also play point guard.

Chris Donovan (5-10), junior forward, was the jayvee's second leading scorer a year ago. She is an excellent shooter and a good rebounder.

Sandra Whitehouse (5-3), junior guard, is probably the best defensive player on the team. She has good speed and quickness.

Lynda Feeney (5-10), junior forward, has improved her shooting greatly and plays with great enthusiasm.

Karen Koski (5-8), junior forward, is a fine rebounder and defensive player.

Eileen Crehan (5-9), junior forward, is a first-year player, having run track last year. A good rebounder who jumps well.

"Hopefully we will mature quickly as we are a bit inexperienced," Bregoli said. "Choukas and Bridges will carry us early and we should get better as we go along."

Last season North finished 14-6 and in the tournament defeated Attleboro before losing to top-seeded Needham.

Dudek On All-American Second Team

North Quincy's Joe Dudek, who broke all school rushing records in leading Plymouth State College to a 10-0 season, was named to the Div. 3 All-America second team selected by the Sports Information Directors, climaxing a brilliant season.

The outstanding freshman previously had been the ECAC Div. 3 Rookie of the Year and was selected on the New England all-star team.

Dudek, who led North Quincy to wins over Quincy the last two years, gained 1094 yards rushing and scored 17 touchdowns this fall despite missing three games with injuries and carrying only three times in the final game.

The Panthers' standout freshman, one of seven Quincy and North Quincy players in the lineup, averaged 8.9 yards a carry and helped lead the team to the N.E. Football Conference championship and a share of first place in the final Lambert Bowl voting with NCAA Div. 3 playoff semi-finalist St. Lawrence.

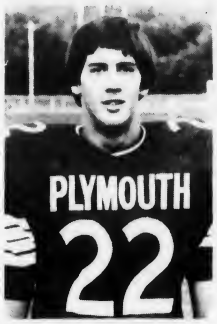

JOE DUDEK

Dudek was ECAC Div. 3 Rookie of the Week three times this year and was named to the ECAC Honor Roll twice.

Dudek, who was named winner of the Gold Helmet Award as the Div. 2 and 3 Player of the Year, and two former Quincy High stars were among 12 Plymouth State players selected for the N.E. Conference all-star team.

Dudek was a near-unanimous choice for halfback on the offensive squad.

Also named to the offensive squad was end Scott Anson of Quincy, who broke the school record for most catches in a season (37) and scored five touchdowns. He was third in the conference with 33 catches (he caught four passes in a non-conference win over Norwich).

Selected on the defensive squad was Quincy's Ed Iodice, who finished sixth among the nation's NCAA Div. 3 punt returners and intercepted four passes, including one returned for a touchdown against Nichols.

-- TOM SULLIVAN

Livingstone, Haugh On Regis Varsity

Kim Livingstone of North Quincy and Marguerite Haugh of Wollaston are starting for the Regis College varsity basketball team as freshmen.

Marguerite, a 5-6 guard, is averaging 5.4 points and 4.8 rebounds a game, while Kim, a 5-11 center, has scored 47 points for a 6.7 game average. She is second on the team with a .465 field goal average. Her best game was a 16-point effort in a win over Hellenic College.

The Regis Beacons have a 2-5 record and are idle until Jan. 25 when they host Babson College.

North Track Reunion Set For Jan. 14

A 10th reunion of North Quincy boys' and girls' track teams will be held Jan. 14 from 7 p.m. to midnight at the North Quincy K. of C. Hall.

All members of the boys' and girls' teams of the past 10 years, other alumni, parents and friends of North Quincy track are invited to the dance and social.

Music will be provided by a Touch of Class.

Tickets can be purchased from Jeff Hennessy (472-5537), Paul Doherty (472-3296), Mary Kate Kennedy (328-3121) or Coach Lou Tozzi (837-5185).

NEWSCARRIERS WANTED
Here's a chance to earn extra money by building a Quincy Sun home delivery route.
Telephone: 471-3100

IF YOU NEED
Painting - Interior or Exterior - Roofing, Gutters, Carpentry
Call Us
COMPETITIVE PAINTING CO.
Quincy, Mass.
479-3909
Free Estimates, 20 Years Experience

America's Finest
ATHLETIC JACKETS
for the entire family
EXPERT EMBROIDERY
Done on our Premises
JUNIOR $ ADULT 6X
Group Prices Available
A. E. GOODHUE CO.
15 School St., Quincy
472-3090

JOHNSON MOTOR PARTS, INC.
MICRO AIR FILTERS $2.69
CHAMP OIL FILTERS $2.39 MOST AMERICAN CARS
BOOSTER CABLES HEAVY DUTY 12 FT. ALL COPPER REG. $9.95 NOW $7.95
MOTOR OIL CAM 2 WILLIAM PENN 10-W-40 89¢ PER QT.
AUTOMATIC TRANS. FLUID 99¢ QT.
JMP GEARED FOR PERFORMANCE
JOHNSON MOTOR PARTS, INC.
472-6776 65 SCHOOL ST., QUINCY

THIS WEEK ON ESPN™ CHANNEL 04
JANUARY 1-8

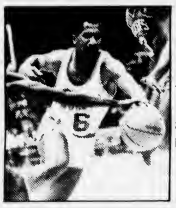

NBA BASKETBALL DOUBLEHEADER
The Houston Rockets vs. the Milwaukee Bucks, Sunday at 8 PM followed by the Detroit Pistons and the LA Lakers at 10:30 PM.

THE GREATEST COLLEGE BASKETBALL SCHEDULE EVER!
The most comprehensive coverage of the college basketball season is on ESPN — six terrific live match-ups this week:
Mon: St. John's vs. Seton Hall at 8 PM
Tues: Notre Dame vs. Davidson at 8 PM
Weds: LSU vs. Kentucky at 7:30 PM
Sat: Pepperdine vs. DePaul at 1:30 PM; Georgia Tech vs. Wake Forest at 7 PM; Indiana vs. Ohio State at 9 PM.

TOP RANK BOXING
Live from Atlantic City Thursday at 8:30 PM.
ESPN™ The 24 Hour Cable Sports Network. © 1983 ESPN
QUINCY CABLESYSTEMS
471-0151

Arts/Entertainment

Registration Jan. 6-7 For Art Association Classes

Registration will be held Jan. 6 and 7 at the Beechwood Community Life Center, 225 Fenno St., Wollaston, for classes to be conducted by the Quincy Art Association.

Hours for registration will be 1 to 7 p.m. Jan. 6 and 7, and 9 a.m. to 1 p.m. Jan. 7.

Classes will start the week of Jan. 16 and continue for 10 weeks.

More information is available by calling 471-5712.

Classes will include:

Acrylics, Tuesday and Wednesday, 7 to 9 p.m., with David Tandy.

Calligraphy, Monday, 7 to 9 p.m., Virginia Wilson, Wednesday, 7 to 9 p.m., Madge Zecker.

Children's Workshop, ages 6 to 8, Tuesday, 1:30 to 3:30 p.m., Saturday, 10 a.m. to noon, Jane McDade.

Children's Workshop, ages 9 to 12, Saturday, 10 a.m. to noon, David Tandy.

Creative Drawing and Painting, Wednesday, 10 a.m. to noon, Louise Kalish.

Crewel and Needlepoint, Thursday, 7 to 9 p.m., Nathalie Legg.

Fun with Knitting, Monday, 10 a.m. to noon, Nathalie Legg.

Beginners Basic Oils, adults, Saturday, noon to 2 p.m., David Tandy.

Advanced Oils, Thursday, 10 a.m. to noon, Michael Keane.

Oils, Monday, 12:30 to 2:30 p.m., 7 to 9 p.m.; Tuesday, 12:30 to 2:30 p.m., Thursday, 12:30 to 2:30 p.m., Frank Gerulskis.

Pastel Portraits, Edna Caci.

Pastel painting, landscape, still life, portrait, adults Wednesday, 7 to 9 p.m., Thursday, 1 to 3 p.m.

Stained Glass, Tuesday or Thursday, Clint Shurman.

Watercolor, beginners, Tuesday, 10 a.m. to noon, Al LeNormand.

Watercolor, Tuesday, 9:30 a.m. to noon, Wednesday, 9:30 a.m. to noon, Louise Swindells.

Yoga, Monday, 9:30 to 11:30 a.m., Thursday, 7 to 9 p.m., Helen Burgess.

Art Association To Meet Jan. 11

Photography as an aid in painting will be the topic at a meeting of the Quincy Art Association Tuesday, Jan. 11, at 7:30 p.m. at the Beechwood Community Life Center, 225 Fenno St., Wollaston.

Mike Gedzuin will be the speaker.

The association's Christmas party was held at the Torre Dei Passeri Club.

Guests of honor were Mayor and Mrs. Francis X. McCauley, Mary Collins, vice chairman of the School Committee; and Alicia Coletti, representing DOVE.

On behalf of DOVE, Mrs. Coletti accepted five blankets donated by the association and presented by Anet Paglierani, president.

Mayor In 'Fireside Chat'

The entire half hour of the Quincy Community Television Channel 3 Cable Talk program to be aired tonight (Thursday Dec. 30) at 8 p.m. will feature a fireside chat with Mayor Francis X. McCauley filmed at his home in Houghs Neck.

JOINING SANTA CLAUS in the holiday festive mood are from left, Denise Hurt, Karen Scieszko on Santa's knee, and Jeniffer LaPlume. Youngsters caught the holiday spirit at a Christmas party sponsored by the Germantown Service Center at Snug Harbor.

(Quincy Sun photo by Thomas Lee)

Recreation Dept. Ski Trip To N.H. Jan. 9

The Quincy Recreation Department is sponsoring a one day ski trip to Alpine Ridge Ski Area in Gilford, N.H. Sunday, Jan. 9, and is open to Quincy residents age 10 through adult.

Those under age 10 may attend if accompanied by an adult. Family groups are encouraged to attend. The fee for a round trip coach bus and all day lift ticket is $15. for students, and $19 for adults. Reduced rates for optional lessons, and rental equipment can also be arranged. The trip will be supervised by members of the recreation department staff.

Alpine Ridge is located in the Lakes region of New Hampshire, and has three lifts, a 2400' chairlift, and nine trails for skiing from novice to expert. Registration will be held in the Recreation Office, 100 Southern Artery beginning Tuesday, Dec. 28, and continue on a first come first serve basis. Registration will continue from 8:30 to 4:30 p.m. weekdays as long as openings exist. Enrollment may be limited.

Additional information can be obtained by calling, 773-1380 Ext. 204.

JASON'S
1514 HANCOCK ST., QUINCY
SAVE ON RECORDS
TAPES-LUGGAGE
GUITARS-SHEET MUSIC
LEATHER GOODS & MORE

ENJOY
A DELICIOUS SUBMARINE SANDWICH
GARDEN SALADS
GREEK SALADS
ANTIPASTO SALADS
Mister SUB
64 Billings Rd.
North Quincy
328-9764
OPEN MON. THRU SAT.
10 A.M. TO 10 P.M.
OPEN SUNDAYS 12-7

Crust & Crumbs Bakery
in the Village Food Mart
"Specials of the Week"
Cinnamon Bread
99¢ Loaf
Sugar Cookies
$1.39 doz
Baking Done Daily on the premises including Sun & Holidays
110 Willard St., West Quincy
Lottery Agent 472-9464
Hours
6 am - 11 pm
7 days

DUTTON'S
RESTAURANT
Featuring the Finest In New England Cooking
LUNCHEON
11 A.M. to 4 P.M.
DINNER
4 P.M. to 10 P.M.
Live Entertainment Nightly
ACCOMMODATIONS FOR
Bowling Banquets
Retirement Parties Showers
Weddings & Anniversaries
FOR RESERVATIONS
Call: 471-1623, 471-5540
125
SEA ST.
QUINCY
471-1623
DUTTON'S

SAVE
FREE ESTIMATE
On Carry-In
TELEVISION and STEREO SERVICE
HITACHI - SHARP - TOSHIBA - BOHSEI - SANYO
ZENITH - QUASAR - RCA - G.E. - PANASONIC
VIDEO CASSETTE SERVICE AVAILABLE
Service On All Makes Of Televisions, Stereos & Radios
We've Moved To
SAVE-A-TELEVISION
258 Willard St., Quincy 471-8525
Open 8:45 a.m.-6:00 p.m.
Tuesday-Thursday and Friday Til 7 p.m.
NEW SATURDAY HOURS...9 a.m.-4 p.m.

金寶樓
GOLDEN BOWL
RESTAURANT
Chinese, Polynesian & American Cuisine
Open Daily 11:30 a.m. to 2 a.m.
IN THE UPSTAIRS LOUNGE
Sun.-Mon.-Tues. ROGER LEE
Wed. thru Sat. TONY & KEN
Downstairs FRI.-SAT. EVES.
BURGUNDY
DRESS CODE REQUIRED
Entertainment - 7 Nights 8:30 'till 1 a.m.
Dining Room Open til 2 a.m.
Luncheon Specials · 11:30 · 3 p.m. daily
Except Sunday & Holidays
Dinner Specials • 3 PM to 9 PM
TAKE OUT SERVICE — FREE PARKING
Open Daily 11:30 am · 2 am
85-89 Franklin St., Quincy • 472-4000 · 479-1776

Ch. 3 Cable TV Programs

Programming for Quincy Cablesystems Ch. 3 scheduled for Dec. 30 to Jan. 4.

Thursday - Dec. 30:
7 p.m. - How The Grimace Stole Christmas.
7:30 p.m. - Improvisation
8 p.m. - Cabletalk
8:30 p.m. - Quincy Newsmakers
9 - p.m. - Your Opinion Please
9:30 p.m. - The Conductor Prepares For Performance.

Friday - Dec. 31:
2 p.m. - Families - Deafness.
2:30 p.m. - Cabletalk
3 p.m. - Quincy Newsmakers
3:30 - Your Opinion Please
4 p.m. - Recipe For Reading Readiness
4:50 p.m. - Library Book Nook

Monday - Jan. 3:
10 a.m. - Mayor McCauley's Address Live From City Council Chambers
7 p.m. - Dedication of Library at Point-Webster School.
7:21 p.m. - Jamaica Getaway
7:30 p.m. - Mayor McCauley's Address at Quincy City Council Chambers (Repeat of Morning's Live Program) Local Programming will follow the Mayor's Address.

Tuesday - Jan. 4:
7 p.m. - Hidden Talents
7:30 p.m. - Families
8 p.m. - Heartsavers
8:40 p.m. - Basketball - Revere at North Quincy.

Programming Highlights

Thursday - Dec. 30:
QUINCY NEWSMAKERS - Congressman Brian Donnelly is the guest on this public affairs program
YOUR OPINION PLEASE - Psychologist Ronald Hersch discusses the holiday blues.

Friday - Dec. 31:
FAMILIES - Representatives of three families with deaf members talk about the impact of the deafness on family life.
RECIPE FOR READING READINESS - Janet DiTullio of the Quincy Public Schools and Jane Grantstrom of the Thomas Crane Public Library speak with parents about how to prepare a pre-school child to become a good reader.

Monday - Jan. 3:
MAYOR McCAULEY'S address live from Quincy City Hall Chambers. The mayor's annual address to the city will be shown live at 10 a.m. In addition, it will be repeated on Monday at 7:30 p.m. and on Wednesday, Jan. 5, at 7 p.m.

Tuesday - Jan. 4:
FAMILIES - Families with alcoholic members discuss how the illness affects family life and Dr. Ronald Hersch gives advice on how people can get help with this disease.
HEARTSAVERS - Would you know what to do if someone close to you suffered a heart attack? Learn about C.P.R. and find out how you can become certified through the Quincy City Hospital.
BASKETBALL - The girls of North Quincy High School meet the Revere High School team in this game taped on Tuesday, Dec. 28 at North Quincy.

Camp Fire Wins Honorable Mention

Quincy Camp Fire was recently awarded Honorable Mention in the 1981-82 Colgate Palmolive "Help Young America" competition.

"Help Your Community" was the theme of this year's campaign. Camp Fire's entry, "Save Quincy's Historic Sites", was a year long project. Camp Fire youth members raked leaves, trimmed grass, painted fences, cleaned and dusted, collected debris, and planted at historic spots throughout Quincy.

Town coordinator, Jan Burton, received the award from Colgate Palmolive with a letter from executive director Linda Mann stating that "the judges feel your project deserves special honor" for "your efforts on behalf of your community."

Health Program At Manet Center

An eight week health awareness and weight loss program for adults will start Monday, Jan. 10, 7 to 8:30 at the Manet Community Health Center, Community Room, 1193 Sea St., Houghs Neck.

The program, which includes one personnel nutrition consultation, will be led by Jacalyn Newman, staff nutritionist.

For more information, and to pre-register, call 471-8683.

BRA-WEY FLORIST
94 Washington St.
Weymouth
337-0288 337-0289

WOLLASTON THEATER
14 BEALE ST. 773-4600
NOW PLAYING
STEVEN SPIELBERG'S
"E. T." (PG)
SHARE THE MAGIC
A CLASSIC FAMILY PICTURE
Wed & Thurs 7:00 Only
Fri Mat 2:00
Fri N.Y.'s Eve 7:00 & 9:15
Sat N.Y.'s Day 7:00 & 9:15
(FOOTBALL WIDOW'S NITE)
Sun Mat 2:00
Tues Jan. 4 Boy Scout Night
SEATS $1.50 MAT'S $1.25

Christmas Show
at
Radio City Music Hall
Wednesday January 5
Round Trip Bus From Quincy
And Show $38.
Hosted By:
Quincy Co-operative Parish
328-1264

Quincy Cablesystems is proud to announce that on January 2, 1983
PRISM NEW ENGLAND will become
SPORTSCHANNEL,
New England's new regional sports network ---
Featuring exclusive coverage of . . .
• Boston Celtics Basketball
• Hartford Whalers Hockey
• New Jersey Devils Hockey
• New York Islanders Hockey
• New Jersey Nets Basketball
• Big East Basketball
• Italian Championship Soccer
• The Beanpot Hockey Tournament
• Horse Racing from Suffolk Downs and Saratoga
Any PRISM NEW ENGLAND subscriber will automatically receive Sportschannel at the low monthly rate of $5.25 - a savings of $3.50 per month.
Call Quincy Cablesystems today at 471-9143
and ask for SPORTSCHANNEL.

Quincy Sun Special Features

GRUBBY

By Warren Sattler

RURAL DELIVERY

By Al Smith

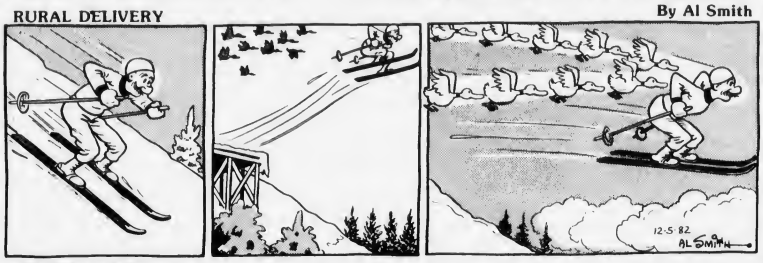

GRANDPA'S BOY

NAPOLEON

By McBride and Moore

TWITCH

By How Rands

IT JUST SO HAPPENED by Kern

WORDS & MEANINGS

By D.J. Coates

Unmix the letters in the boxes to form a word. Then circle A, B or C for the correct meaning (or definition).
Score yourself as follows:
4 Correct-Excellent 2 Correct-Fair
3 Correct-Good 1-0 Correct-Poor

1. n e k e
   A. SHARP B. DULL C. STRAIGHT
   Clue: The edge of a knife should be.
2. t r a m s
   A. STING B. DULL C. BRIGHT
   Clue: This doesn't always mean intelligent.
3. n e v o b i
   A. LION B. COW C. HORSE
   Clue: Elsie & Bessy
4. v a l i r r y
   A. CHASE B. STRUGGLE C. COMPETITION
   Clue: For example - when two people go after the same thing

Answers: 1. KEEN-A 2. SMART-A 3. BOVINE-B 4. RIVALRY-C
12-30-82

STARSCOPE

by Clare Annswell

WEEK OF: DECEMBER 30.

AQUARIUS – January 21-February 19
Combining old ideas brings about important new ones. The limelight is yours for a brief but memorable moment this weekend. Collect large debts before the year ends.

PISCES – February 20-March 20
Though your taste is for caviar this week, your budget wants you to stick to stews and salads. Faraway friend is trying to reach you. Are you making yourself accessible?

ARIES – March 21-April 20
Reaching a compromise with an older friend or relative is the week's chief task. Influential individual becomes your new ally. Adaptability is all-important through the weekend.

TAURUS – April 21-May 22
Correspondence with a favorite friend is accented; you achieve more via the written word than the spoken one. New year is favorable for changes in home environment.

GEMINI – May 23-June 21
You excel in the roles of leader and teacher, and curiosity among youngsters should be encouraged. Think again before making complaints you'll regret later on in the new year.

CANCER – June 22-July 22
Encouragement from respected senior helps you pursue last year's goals with new gusto. Assume a more realistic approach in your financial resolutions. Be more spontaneous in matters of the heart.

LEO – July 23-August 22
It's time to stop losing sleep over past mistakes and to think optimistically about the future. Planning, organizing and taking the reins are what you do best right now.

VIRGO – August 23-September 22
Being receptive to the enthusiasm of youngsters helps them gain needed confidence. Meanwhile, your own self-esteem gets a boost when you receive kudos from someone in a high position.

LIBRA – September 23-October 22
Year ends on a financially optimistic note. New Year's Eve may find you spending more time settling disputes than celebrating. Health resolutions should be your priority in the new year.

SCORPIO – October 23-November 21
1982 concludes on a practical note — you succeed now in finalizing sales. The new year starts in a whimsical way — friendship is at its lightest, brightest and most affectionate.

SAGITTARIUS – November 22-December 22
You and partner may be after the same goal, but your methods are utterly different. Appointments cancelled at the last minute give you time to perfect a profitable idea.

CAPRICORN – December 23-January 20
Parties arranged now are organized with flair. In fact, organizing is a current theme — the week finds you sorting out misunderstandings and setting up procedures for a large-scale project.

BIRTHDAY THIS WEEK
Careful and ambitious and the owner of a delightful sense of humor, you sometimes lean toward the pessimistic and your outlook is often rigid. Expect delays in the first months of 1983; then, from early spring on, much positive action happens in areas of personal income and romance.

BORN THIS WEEK
December 30th, actor Russ Tamblyn; 31st, singer John Denver; January 1st, bandleader Xavier Cugat; 2nd, poet August Sinclair; 3rd, actor Ray Milland; 4th, actress Jane Wyman; 5th, actor Jean-Pierre Aumont.

Crossword

ACROSS
1. Abrupt
5. Circular plate
9. Kind of rodent
11. A canstellation
13. Atap
14. Smell
16. Sea eagle
17. Prayer
19. Small fight
21. Greek letter
22. Japanese Monastery
24. Fencing sword
26. By
27. Pleasant
29. Part of blood
31. Tight
33. Hindu woman's garment
34. Prefix, twice
35. Girl's name
37. Rational
39. Eternity
41. God of love
43. Young boy
44. Later
46. Bod
48. Musical note
49. Excessive desire
51. A number
53. Allows
54. Placed

DOWN
1. Customary
2. Skyward
3. Greek letter
4. Spreads to dry
5. Perform
6. Anger
7. Father
8. Polluted
9. Farm animal
10. Lasso
12. Tidy
15. Knocks
18. Great loke
20. Golf mounds
23. Skin disease
25. Periods of time
28. Slave
30. Russian mountain range
32. Irelond
34. Rafter
36. Bird of peace
38. Paradise
40. Nat any
42. Window ledge
45. Insect egg
47. Meadow
50. Like
52. Roman numeral six

12-5-82 Solution

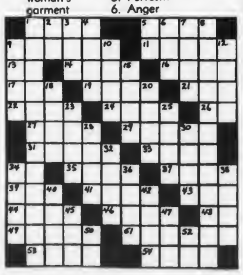

Bowling

Sun Holds 7-Point Lead In Little Loop

The Quincy Bowling Little Loop is idle until Jan. 8 and The Quincy Sun has a seven-point lead with a 54-18 record.

The standings: Sun, 54-18 (total pinfall of 9204); Dick Morrissey Club, 47-25 (9229); Local 1451, 44-28 (9197); James R. McIntyre Club, 42-30 (9256); Atlantic Fuel Oil, 38-34 (9011); Montclair Men's Club, 36-36 (9057); Joseph E. Brett Club, 36-36 (8982); Bryan Post VFW, 28-44 (9040); Wollaston Bowladrome, 28-44 (8851); Atty. George Burke Club, 28-44 (8716); Sen Paul Harold Club, 26-46 (9220); Quincy Elks, 25-47 (9144).

Brian Flanagan of Atlantic has the season's high single of 136 and the high three of 355. Montclair Men's Club has the team high single of 404 and high three of 1135.

The Top Ten: Flanagan, 104.6; Neil Hatfield, 101.6; Jim Saley, 100.2; John Broadbent, 99.1; Matt Miceli, 94.5; Paul Hennebury, 93.7; Jim Mignosa, 92.5; John Outerbridge, 92.0; Mike Grimaldi, 91.4, and Dave Dionne, 91.2.

Broadbent Team Takes Top Spot In Koch Men's Loop

Jim Broadbent moved his team into a first place tie with Al Mancuso's unit in the Koch Club Men's Bowling League.

Each has a 56 win and 40 lost record. Staying within striking distance are Bob Woodman, Sr., 54-42 and Paul Koch, 52-44. Behind them are Jim Moody, 46-50; Mario Scorza, 45-51; Tony Monti, 43-53 and Steve Mancuso, 34-62.

Tony Monti and Mike Martinelli are deadlocked for top spot with identical 106.8 averages while Mike Doyle trails by percentage points with 106.2. Others in the top 10 are Dan Walsh, 105.1; Jim Broadbent, 104.4; Larry McGue, 104.3; Roger Galante, 103.1; Dave Prescott, 100.9; Al Mancuso, 100.3 and Steve Mancuso, 100.

Dan Walsh has taken over the high individual three string total firing a 381 to best Roger Galante's 368. Mike Martinelli retained his solo single string high of 158.

Broadbent's team is not only tied for top spot but holds the best team three string total of 1538 and top team single string of 555.

Mike Martinelli finished first in the weekly "320 Club" posting a 348. He was joined by Dan Brennan, 341, Dan Walsh, 328, Mike Doyle, 327, Larry McGue, 323, Roger Galante, 322 and Jim Broadbent, 320.

The league is completing the first half of its 33rd season of competition and new bowlers are welcome to join as regular or spare bowlers.

The league bowls at 7 p.m. at the Wollaston Boulevard Bowladrome. Paul Koch is president, Jim Moody, secretary and Tom Koch, treasurer.

Save Gas and Money ...
... Shop Locally

Quincy Sun Classified Ads Get Quick Results

Ward, Pacetti Teams Koch Boys, Girls Winners

The Koch Club Boys and Girls Bowling League has completed its first half of the season with Captain Jim Ward leading his team to victory in the Junior Division finishing with a 100 average, a 123 high single string and a 339 high three string total.

Teammates joining Ward in the first half win were John Fitzgerald, Andy Dodd, Seth Mott and Jason Mott.

Top 10 averages in the Juniors included Ward, 100; John Hutchins, 82; Sharon Murphy, Joanne Moriarty, 81; Brian Malone, 79; Tony DeCosta, 78; Tim Evans, 78; Jim Hillier, 78; Chris Hill, 77 and Peter Laing, 76.

Captain Mike Pacetti and his teammates captured the first half in the Senior Loop. Joining Pacetti were Kay Thornton, Scott Rogers and Steve Adams.

Mike Pacetti posted the high average for the senior group with 102 and captured the high single string of 156 whil. Brian Nicholson scored the best three string total of 353.

The top 10 scorers included Pacetti, 102, Mike Malone, 100, Janice Ruane, 99, Brian Nicholson, 99, Kay Thornton, 96, Scott Rogers, 94, Chuck Hooper, 92, Jane Murphy, 91, Jay Lespasio, 89 and John Rodophele, 88.

The league founded in 1963 by Anthony T. Delmonico, Director of the Broadmeadows District, meets Saturdays at 9 a.m. at the Mei., mount Daylight Alleys.

Delmonico is assisted by Gary deMole and Mrs. Jeanne Reardon in directing the two bowling leagues.

LEGAL NOTICES

COMMONWEALTH OF MASSACHUSETTS
THE TRIAL COURT
THE PROBATE AND FAMILY COURT
Norfolk Division
Docket No. 82F2234-A1
Estate of WILLIAM M. O'REILLY late of Quincy in the County of Norfolk
NOTICE

A petition has been presented in the above-captioned matter praying that ROBERT E. MORAN of Boston in the County of Suffolk be appointed Administrator of said estate with surety on the bond.

If you desire to object to the allowance of said petition, you or your attorney should file a written appearance in said Court at Dedham on or before ten o'clock in the forenoon February 2, 1983.

Witness, ROPERT M. FORD, Esquire, First Justice of said Court at Dedham, the 17th day of November, in the year of our Lord one thousand nine hundred and eighty-two.

THOMAS PATRICK HUGHES
Register of Probate

12/23-30/82 1/6/83

COMMONWEALTH OF MASSACHUSETTS
Norfolk, ss. Probate and Family Probate Court
No. 82M1265-D1
MARTHA C. MARLOWE
Plaintiff vs. JAMES H. MARLOWE Defendant.

Summons by Publication.

To the above-named Defendant:

A Complaint has been presented to this Court by the Plaintiff, Martha C. Marlowe of North Quincy, Massachusetts, seeking a divorce on the grounds of irretrievable breakdown of the marriage; and requesting custody of the minor child, conveyance of real estate, support, and a distribution of assets pursuant to M.G.L. c. 208, S34.

You are required to serve upon David E. Cherny, Esquire, plaintiff's attorney, whose address is Atwood & Wright, 211 Commonwealth Ave., Boston, MA 02116 your answer on or before February 1, 1983. If you fail to do so, the Court will proceed to the hearing and adjudication of this action. You are also required to file a copy of your answer in the office of the Register of this Court at Dedham.

Witness, ROBERT M. FORD, Esq., First Judge of said Court at Dedham, December 13, 1982.

THOMAS PATRICK HUGHES
Register of Probate Court

12/30/82 1/6-13/83

LEGAL NOTICES

COMMONWEALTH OF MASSACHUSETTS
THE TRIAL COURT
THE PROBATE AND FAMILY COURT
Norfolk Division
Docket No. 82F3004E1
Estate of GORDON F. NELSON late of Quincy in the County of Norfolk
NOTICE

A petition has been presented in the above-captioned matter praying that the last will of said decedent be proved and allowed and that VERA O. NELSON of Quincy in the County of Norfolk be appointed Executrix named in the will without surety on the bond.

If you desire to object to the allowance of said petition, you or your attorney should file a written appearance in said Court at Dedham on or before ten o'clock in the forenoon on February 9, 1983.

In addition you should file a written statement of objections to the petition, giving the specific grounds therefore, within thirty (30) days after the return day (or such other time as the Court, on motion with notice to the petitioner, may allow) otherwise the Court may upon its own motion or on motion by the petitioner, the guardian ad litem, (if any), or any person whose appearance is on file (with notice to any person whose appearance is on file and, if applicable, the guardian and petitioner), order the appearance struck.

Witness, ROBERT M. FORD, Esquire, First Justice of said Court at Dedham, the twenty-fourth day of December in the year of our Lord one thousand nine hundred and eighty-two.

THOMAS PATRICK HUGHES
Register of Probate

12/30/82 1/6-13/83

LEGAL NOTICES

COMMONWEALTH OF MASSACHUSETTS
Norfolk, ss. Probate and Family Court
No. 76F 2998-G1
Notice of Fiduciary's Account

To all persons interested in the estate of ELIZABETH H. PERRY of Quincy, in said County, a mentally ill person and to her heirs apparent or presumptive and to the Massachusetts Department of Mental Health.

You are hereby notified pursuant to Mass. R. Civ. P. Rule 72 that the 2nd. to 4th. and final accounts of PHILIP E. POFCHER as Guardian (the fiduciary) of the property of said ward have been presented to said Court for allowance.

If you desire to preserve your right to file an objection to said accounts, you or your attorney must file a written appearance in said Court at Dedham on or before the twenty-sixth day of January, 1983, the return day of this citation. You may, upon written request by registered or certified mail to the fiduciary, or to the attorney for the fiduciary, obtain without cost a copy of said accounts. If you desire to object to any item of said accounts, you must, in addition to filing a written appearance as aforesaid, file within thirty days after said return day or within such other time as the Court upon motion may order a written statement of each such item together with the grounds for each objection thereto, a copy to be served upon the fiduciary pursuant to Mass. R. Civ. P. Rule 5.

Witness, ROBERT M. FORD, Esquire, First Judge of said Court, this seventh day of December 1982.

THOMAS PATRICK HUGHES
Register

12/30/82 1/6-13/83

CITY OF QUINCY
IN COUNCIL

ORDER NO. 395 December 6, 1982
ORDERED:

Be it ordained by the City Council of the City of Quincy as follows:

That the revised Ordinances of the City of Quincy, 1976, as amended, be further amended as follows:

In Chapter 2, "Administration", Article I, "In General", insert immediately after Section 6, "Execution of Leases, Conveyances, etc., in behalf of City." The following new section:

Section 6A. Selection Procedure for the Award of Certain Contracts for Design Services.

The Mayor is hereby authorized and directed to adopt in writing, prior to publication requesting applications, a selection procedure as required by Massachusetts General Laws, Chapter 7, Section 30L, as from time to time in effect, for the award of such contracts for design services as are subject to said statute. Such adoption shall be by the issuance of rules and regulations, the content of which shall be guided, to the extent the Mayor deems to be in the best interests of the City, by the guidelines published pursuant to paragraph (b) of said statute by the Designer Selection Board of the Commonwealth of Massachusetts to the extent such guidelines are from time to time in force and effect. Such rules and regulations may be amended by the Mayor from time to time as he deems to be in the best interests of the City; such amendment may include without limitation the repeal, revocation or rescinding of individual rules and regulations, or portions thereof. The Mayor shall file with the City Clerk all rules and regulations and amendments thereof which he shall issue pursuant to this Section 6A.

A True Copy
Attest: John M. Gillis
Clerk of Council

12/30/82

LEGAL NOTICES

CITY OF QUINCY
IN COUNCIL

ORDER NO. 396 December 6, 1982
ORDERED:

Be it ordained by the City Council of the City of Quincy as follows:

That the Revised Ordinances of the City of Quincy, 1976, as amended be further amended, as follows:

In Chapter 2. Administration. Article XXX. Salaries. Section 151. General Salary Classification and Wages. Strike out the following:

TITLE	SALARY			
	First Full Year	Second Full Year	Third Full Year	Fourth and Thereafter
Rehabilitation Specialist	15,531	16,245	16,978	17,711

and insert the following:

TITLE				
	First Full Year	Second Full Year	Third Full Year	Fourth and Thereafter
Building Maintenance Specialist	15,531	16,245	16,978	17,711

A True Copy
Attest: John M. Gillis
Clerk of Council

12/30/82

CITY OF QUINCY
IN COUNCIL

ORDER NO. 399 December 6, 1982
ORDERED:

Be it ordained by the City Council of the City of Quincy that the Revised Ordinances of Quincy, 1976 are hereby amended by adding after Chapter 12, Article IV Section 84 paragraph (d) the following new paragraph:

(e) The General Services Division may designate certain parking spaces within the Quincy Center Plaza Parking Garage as reserved on a monthly basis for the convenience of individuals working in the area. The monthly charge for each space shall be $25.00.

A True Copy
Attest: John M. Gillis
Clerk of Council

12/30/82

CITY OF QUINCY
IN COUNCIL

ORDER NO. 404 December 6, 1982
ORDERED:

Be it ordained by the City Council of Quincy that the Revised Ordinances of the City of Quincy, 1976 be amended in accordance with M.G.L. Chapter 40, Sections 23 and 24, by adding after Chapter 12 Article IV Section 69 the following Section 69A:

SECTION 69A. Parking in handicapped space prohibited.

No person may park a vehicle in a parking space which has been reserved for a handicapped person unless their vehicle bears a distinctive number plate issued to either a disabled veteran or handicapped person as authorized by Section 2 of Mass General Laws, Chapter 90.

No person may park a vehicle in a manner as to obstruct a curb ramp designed for use by handicapped persons as a means of egress to a sidewalk.

This ordinance shall apply to all public areas as well as private parking spaces within the City where the public has a right of access as invitees or licensees.

The penalty for violating this ordinance shall be contained in the schedule of fines contained in Section 110 of this Chapter.

A True Copy
Attest: John M. Gillis
Clerk of Council

12/30/82

CITY OF QUINCY
IN COUNCIL

ORDER NO. 406 December 6, 1982
ORDERED:

Be it ordained by the City Council of the City of Quincy as follows:

That the Revised Ordinances of the City of Quincy, 1976, as amended, be further amended as follows:

In Chapter 12. Motor Vehicles and Traffic. Article IV. Stopping, Standing and Parking. Division 2. Parking Meters. Section 79. Zones and time of operation therein. Add the following.

"Newport Avenue. No. 299 to 305. Four Meters. 25cents."

A True Copy
Attest: John M. Gillis
Clerk of Council

12/30/82

LEGAL NOTICES

CITY OF QUINCY
IN COUNCIL

ORDER NO. 409 December 6, 1982
ORDERED:

Be it ordained by the City Council of the City of Quincy as follows:

That the Revised Ordinances of the City of Quincy, 1976, as amended, be further amended as follows:

In Chapter 12. Motor Vehicles and Traffic. Article IV. Stopping, Standing and Parking. Add the following:

Section 77. Parking prohibited between the hours of 5:00 P.M. and 11:00 P.M. Monday through Friday.
Brae Road. On both sides.

A True Copy
Attest: John M. Gillis
Clerk of Council

12/30/82

CITY OF QUINCY
IN COUNCIL

ORDER NO. 409A December 6, 1982
ORDERED:

Be it ordained by the City Council of the City of Quincy as follows:

That the Revised Ordinances of the City of Quincy, 1976, as amended, be further amended as follows:

In Chapter 12. Motor Vehicles and Traffic. Article IV. Stopping, Standing and Parking. Section 77. Parking prohibited between the hours of 5:00 P.M. and 11:00 P.M. Monday through Friday. Add the following words:
"Puritan Drive. On both sides a distance of 360 feet in from Adams Street in a northerly direction."

A True Copy
Attest: John M. Gillis
Clerk of Council

12/30/82

CITY OF QUINCY
IN COUNCIL

ORDER NO. 410 December 12, 1982
ORDERED:

Be it ordained by the City Council of the City of Quincy as follows:

That the Revised Ordinances of the City of Quincy, 1976, as amended, be further amended as follows:

In Chapter 12. Motor Vehicles and Traffic. Article IV. Stopping, Standing and Parking. Division III -TOW-AWAY-ZONE Regulations. Section 6. Parking Prohibitions, Towing Zone.

Add the following:
"Hayward Street. Northwesterly side from Hancock Street to Holmes Street.

A True Copy
Attest: John M. Gillis
Clerk of Council

12/30/82

CITY OF QUINCY
IN COUNCIL

ORDER NO. 412 December 12, 1982
ORDERED:

Be it ordained by the City Council of the City of Quincy as follows:

That the Revised Ordinances of the City of Quincy, 1976, as amended, be further amended as follows:

In Chapter 12. Motor Vehicles and Traffic. Article V. ONE WAY STREETS Section 89. Enumeration. Add the following words:
"Granite Street. Where it intersects with School Street."

A True Copy
Attest: John M. Gillis
Clerk of Council

12/30/82

CITY OF QUINCY
IN COUNCIL

ORDER NO. 413 December 12, 1982
ORDERED:

Be it ordained by the City Council of the City of Quincy as follows:

That the Revised Ordinances of the City of Quincy, 1976, as amended, be further amended as follows:

In Chapter 12. Motor Vehicles and Traffic. Article II. Section 48-A. No Right Turn on Red. Strike out the following:
"Newport Avenue and Hancock Street."

A True Copy
Attest: John M. Gillis
Clerk of Council

12/30/82

CITY OF QUINCY
IN COUNCIL

ORDER NO. 416 December 6, 1982
ORDERED:

Be it ordained by the City Council of the City of Quincy as follows:

That the Revised Ordinances of the City of Quincy, 1976, as amended, be further amended as follows:

In Chapter 12. Motor Vehicles and Traffic. Article II. Section 48-A. No Right Turn on Red. Strike out the following:
"Granite Street and Whitwell Street."

A True Copy
Attest: John M. Gillis
Clerk of Council

12/30/82

LEGAL NOTICES

COMMONWEALTH OF
MASSACHUSETTS
THE TRIAL COURT
THE PROBATE AND
FAMILY COURT
Norfolk Division
Docket No. 82F2958E1

Estate of ANNA M. FITZ-MAURICE AKA, ANNA-MAE CECELIA FITZMAURICE, ALSO KNOWN AS ANNA M. C. FITZMAURICE, ANNA FITZMAURICE, ANNIE M. FITZMAURICE late of Quincy in the County of Norfolk

NOTICE

A petition has been presented in the above-captioned matter praying that the last will of said decedent be proved and allowed and that KATHERINE L. MYERS of Lexington in the County of Middlesex be appointed executrix named in the will without surety on the bond.

If you desire to object to the allowance of said petition, you or your attorney should file a written appearance in said Court at Dedham on or before ten o'clock in the forenoon on January 26, 1983.

In addition you should file a written statement of objections to the petition, giving the specific grounds therefore, within thirty (30) days after the return day (or such other time as the Court, on motion with notice to the petitioner, may allow) otherwise the Court may upon its own motion or on motion by the petitioner, the guardian ad litem, (if any), or any person whose appearance is on file (with notice to any person whose appearance is on file and, if applicable, the guardian and petitioner), order the appearance struck.

Witness, ROBERT M. FORD, Esquire, First Justice of said Court at Dedham, the fourteenth day of December in the year of our Lord one thousand nine hundred and eighty-two.

THOMAS PATRICK HUGHES
Register of Probate

12/30/82 1/6-13/83

SHERIFF'S SALE

COMMONWEALTH OF
MASSACHUSETTS
Norfolk, ss. Dedham, December 1, 1982

Seized and taken on execution and will be sold by Public Auction on Tuesday the 1st day of February A.D. 1983 at 9:55 o'clock A.M. at the Deputy Sheriffs Office at 630 High Street in Dedham in said County of Norfolk, all the right, title and interest which TERESITA R. FLORES AKA MARY TERESA ROBLES had (not exempt by law from attachment or levy on execution) on the 26th day of Oct. A.D. 1981 at 9:00 o'clock A.M., the time when the same was attached on mesne process in and to the following described real estate.

A certain parcel of land with the buildings thereon, situated in Quincy, Norfolk County, Massachusetts, being shown as Lot 6 on a plan entitled "Plan of Hillside Park Montclair Station N.Y., N.H. & H.R.R. Granite Branch, John D. Hardy, Tr.," prepared by H.T. Whitman, Civil Engineers, February, 1901, recorded with Norfolk County Registry of Deeds in Plan Book 29, Plan 1345 (Bof 2), and being bounded and described, according to said plan, as follows:

Southeasterly: by Harriet Avenue, fifty (50) feet;

Southwesterly: by Lot 5, ninety (90) feet;

Northwesterly: by land of the New York, New Hampshire & Hartford Railroad, Granite Branch, fifty and 25/100 (50.25) feet; and

Northeasterly: by Lot 7, eighty-five (85) feet.

Said premises contain 4,375 square feet of land, according to said plan.

JOHN CAPORALE, SR.
Deputy Sheriff

12/30/82 1/6-13/83

LEGAL NOTICES

COMMONWEALTH OF
MASSACHUSETTS
THE TRIAL COURT
THE PROBATE AND
FAMILY COURT
Norfolk Division
Docket No. 82F 2824-A1

Estate of CLAIRE F. BROWN late of Quincy in the County of Norfolk

NOTICE

A petition has been presented in the above-captioned matter praying that CLAIRE J. BROWN of Quincy in the County of Norfolk be appointed Administratrix of said estate with surety on the bond.

If you desire to object to the allowance of said petition, you or your attorney should file a written appearance in said Court at Dedham on or before ten o'clock in the forenoon January 19, 1983.

Witness, ROBERT M. FORD, Esquire, First Justice of said Court at Dedham, the 3rd day of December in the year of our Lord one thousand nine hundred and eighty-two.

THOMAS PATRICK HUGHES
Register of Probate

12/16-23-30/82

COMMONWEALTH OF
MASSACHUSETTS
Norfolk, ss. Probate and Family Court
No. 82F 226-E1

To all persons interested in the estate of THOMAS FITZGERALD late of Quincy in said County, deceased.

A petition has been presented to said Court for license to sell at private sale certain real estate of said deceased, which is situated in Quincy in the County of Norfolk in accordance with the offer set out in said petition.

If you desire to object thereto you or your attorney should file a written appearance in said Court at Dedham, before ten o'clock in the forenoon on the fifth day of January 1983, the return day of this citation.

Witness, ROBERT M. FORD, Esquire, First Judge of said Court, this seventh day of December, 1982.

THOMAS PATRICK HUGHES
Register

12/16-23-30/82

COMMONWEALTH OF
MASSACHUSETTS
Norfolk, ss. Probate and Family Court
No. 80F 1117-C1
Notice of Fiduciary's Account

To DUNCAN D. MATHESON and to all persons interested in the estate of DUNCAN D. MATHESON of Quincy, in said County, a person under conservatorship and to his heirs apparent or presumptive.

You are hereby notified pursuant to Mass. R. Civ. P. Rule 72 that the first account of GORDON M. MATHESON, JR. and GRACE MALONEY as Conservators (the fiduciary) of the property of said ward has been presented to said Court for allowance.

If you desire to preserve your right to file an objection to said account, you or your attorney must file a written appearance in said Court at Dedham on or before the second day of February, 1983, the return day of this citation. You may upon written request by registered or certified mail to the fiduciary, or to the attorney for the fiduciary, obtain without cost a copy of said account. If you desire to object to any item of said account, you must, in addition to filing a written appearance as aforesaid, file within thirty days after said return day or within such other time as the Court upon motion may order a written statement of each such item together with the grounds for each objection thereto, a copy to be served upon the fiduciary pursuant to Mass. R. Civ. P. Rule 5.

Witness, ROBERT M. FORD, Esquire, First Judge of said Court, this sixteenth day of December 1982.

THOMAS PATRICK HUGHES
Register

12/30/82 1/6-13/83

LEGAL NOTICES

COMMONWEALTH OF
MASSACHUSETTS
THE TRIAL COURT
THE PROBATE AND
FAMILY COURT
Norfolk Division
Docket No. 82F2911E1

Estate of ROSE M. CAMERON late of Quincy in the County of Norfolk

NOTICE

A petition has been presented in the above-captioned matter praying that the last will of said decedent be proved and allowed and that JOHN R. KENNEY of Milton in the County of Norfolk be appointed Executor named in the will without surety on the bond.

If you desire to object to the allowance of said petition, you or your attorney should file a written appearance in said Court at Dedham on or before ten o'clock in the forenoon on January 26, 1983.

In addition you should file a written statement of objections to the petition, giving the specific grounds therefore, within thirty (30) days after the return day (or such other time as the Court, on motion with notice to the petitioner, may allow) otherwise the Court may upon its own motion or on motion by the petitioner, the guardian ad litem, (if any), or any person whose appearance is on file (with notice to any person whose appearance is on file and, if applicable, the guardian and petitioner), order the appearance struck.

Witness, ROBERT M. FORD, Esquire, First Justice of said Court at Dedham, the tenth day of December in the year of our Lord one thousand nine hundred and eighty-two.

THOMAS PATRICK HUGHES
Register of Probate

12/23-30/82 1/6/83

COMMONWEALTH OF
MASSACHUSETTS
THE TRIAL COURT
THE PROBATE AND
FAMILY COURT
Norfolk Division
Docket No. 82F2880E1

Estate of ALPHONSE KUDARUSKI late of Quincy in the County of Norfolk

NOTICE

A petition has been presented in the above-captioned matter praying that the last will of said decedent be proved and allowed and that JOHN KUDAROSKI of Quincy in the County of Norfolk and JOSEPHINE WALSH of Quincy in the County of Norfolk be appointed Executors named in the will without surety on their bonds.

If you desire to object to the allowance of said petition, you or your attorney should file a written appearance in said Court at Dedham on or before ten o'clock in the forenoon on January 26, 1983.

In addition you should file a written statement of objections to the petition, giving the specific grounds therefore, within thirty (30) days after the return day (or such other time as the Court, on motion with notice to the petitioner, may allow) otherwise the Court may upon its own motion or on motion by the petitioner, the guardian ad litem, (if any), or any person whose appearance is on file (with notice to any person whose appearance is on file and, if applicable, the guardian and petitioner), order the appearance struck.

Witness, ROBERT M. FORD, Esquire, First Justice of said Court at Dedham, the eighth day of December in the year of our Lord one thousand nine hundred and eighty-two.

THOMAS PATRICK HUGHES
Register of Probate

12/23-30/82 1/6/83

LEGAL NOTICES

COMMONWEALTH OF
MASSACHUSETTS
Norfolk, ss. Probate and Family Court
No. 78F 221-E1
Notice of Fiduciery's Account

To all persons interested in the estate of MARY P. ARBUCKLE late of Quincy, in said County, deceased.

You are hereby notified pursuant to Mass. R. Civ. P. Rule 72 that the amended third and final account of JAMES F. REYNOLDS, JR. as Executor of the will of said deceased has been presented to said Court for allowance.

If you desire to preserve your right to file an objection to said account, you or your attorney must file a written appearance in said Court at Dedham on or before the second day of February, 1983, the return day of this citation. You may upon written request by registered or certified mail to the fiduciary, or to the attorney for the fiduciary, obtain without cost a copy of said account. If you desire to object to any item of said account, you must, in addition to filing a written appearance as aforesaid, file within thirty days after said return day or within such other time as the Court upon motion may order a written statement of each such item together with the grounds for each objection thereto, a copy to be served upon the fiduciary pursuant to Mass. R. Civ. P. Rule 5.

Witness, ROBERT M. FORD, Esquire, First Judge of said Court, this fifteenth day of December, 1982.

THOMAS PATRICK HUGHES
Register

12/23-30 1/6/83

COMMONWEALTH OF
MASSACHUSETTS
THE TRIAL COURT
THE PROBATE AND
FAMILY COURT
Norfolk Division
Docket No. 82F2868E1

Estate of MARIA SANTONE AKA/ ANGELA MARIA SANTONE AKA/ MARIE SANTONE late of Quincy in the County of Norfolk

NOTICE

A petition has been presented in the above-captioned matter praying that the last will of said decedent be proved and allowed and that VINICIO SANTONE of Holbrook in the County of Norfolk be appointed executor named in the will without surety on the bond.

If you desire to object to the allowance of said petition, you or your attorney should file a written appearance in said Court at Dedham on or before ten o'clock in the forenoon on January 26, 1983.

In addition you should file a written statement of objections to the petition, giving the specific grounds therefore, within thirty (30) days after the return day (or such other time as the Court, on motion with notice to the petitioner, may allow) otherwise the Court may upon it own motion or on motion by the petitioner, the guardian ad litem, (if any), or any person whose appearance is on file (with notice to any person whose appearance is on file and, if applicable, the guardian and petitioner), order the appearance struck.

Witness, ROBERT M. FORD, Esquire, First Justice of said Court at Dedham, the eighth day of December in the year of our Lord one thousand nine hundred and eighty-two.

THOMAS PATRICK HUGHES
Register of Probate

12/23-30 1/6/83

Volunteer.
American Red Cross
Together, we can change things.

Small Ads... Big Results! CLASSIFIED ADS!

LEGAL NOTICES

COMMONWEALTH OF MASSACHUSETTS
THE TRIAL COURT
THE PROBATE AND FAMILY COURT
Norfolk Division
Docket No. 82F 2827-A1
Estate of TERRENCE BYRON BROWN late of Quincy in the County of Norfolk

NOTICE

A petition has been presented in the above-captioned matter praying that CLAIRE J. BROWN of Quincy in the County of Norfolk be appointed Administratrix of said estate with surety on the bond.

If you desire to object to the allowance of said petition, you or your attorney should file a written appearance in said Court at Dedham on or before ten o'clock in the forenoon January 19, 1983.

Witness, ROBERT M. FORD, Esquire, First Justice of said Court at Dedham, the 3rd day of December in the year of our Lord one thousand nine hundred and eighty-two.

THOMAS PATRICK HUGHES
Register of Probate
12/16-23-30/82

COMMONWEALTH OF MASSACHUSETTS
THE TRIAL COURT
THE PROBATE AND FAMILY COURT
Norfolk Division
Docket No. 82F 2977-A1
Estate of KATHRYN ORR late of Quincy in the County of Norfolk

NOTICE

A petition has been presented in the above-captioned matter praying that GEORGE J. ORR of Quincy in the County of Norfolk be appointed Administrator of said estate without surety on the bond.

If you desire to object to the allowance of said petition, you or your attorney should file a written appearance in said Court at Dedham on or before 10 o'clock in the forenoon February 9, 1983.

Witness, ROBERT M. FORD, Esquire, First Justice of said Court at Dedham, the 21st day of December, in the year of our Lord one thousand nine hundred and eighty-two.

THOMAS PATRICK HUGHES
Register of Probate
12/30/82 1/6-13/83

COMMONWEALTH OF MASSACHUSETTS
THE TRIAL COURT
THE PROBATE AND FAMILY COURT
Norfolk Division
Docket No. 82F 3015-G1
To MARTHA THAYER and to all persons interested in the Estate of Martha Thayer of Quincy in the County of Norfolk and to the Massachusetts Department of Mental Health

NOTICE

A petition has been presented in the above-captioned matter praying that EDWARD THAYER MENZ of Quincy in the County of Norfolk be appointed Guardian of mentally ill with surety on the bond.

If you desire to object to the allowance of said petition, you or your attorney should file a written appearance in said Court at Dedham on or before ten o'clock in the forenoon February 9, 1983.

Witness, ROBERT M. FORD, Esquire, First Justice of said Court at Dedham, the 23rd day of December, in the year of our Lord one thousand nine hundred and eighty-two.

THOMAS PATRICK HUGHES
Register of Probate
12/30/82 1/6-13/83

LEGAL NOTICES

COMMONWEALTH OF MASSACHUSETTS
THE TRIAL COURT
THE PROBATE AND FAMILY COURT
Norfolk Division
Docket No. 82F2849E1
Estate of JOHN O'SHEA late of Quincy in the County of Norfolk

NOTICE

A petition has been presented in the above-captioned matter praying that the last will of said decedent be proved and allowed and that MAURICE M. O'SHEA of Williamsburg in the Commonwealth of Virginia be appointed executor named in the will with surety on the bond.

If you desire to object to the allowance of said petition, you or your attorney should file a written appearance in said Court at Dedham on or before ten o'clock in the forenoon on January 19, 1983.

In addition you should file a written statement of objections to the petition, giving the specific grounds therefore, within thirty (30) days after the return day (or such other time as the Court, on motion with notice to the petitioner, may allow) otherwise the Court may upon its own motion or on motion by the petitioner, the guardian ad litem, (if any), or any person whose appearance is on file (with notice to any person whose appearance is on file and, if applicable, the guardian and petitioner), order the appearance struck.

Witness, ROBERT M. FORD, Esquire, First Justice of said Court at Dedham, the third day of December in the year of our Lord one thousand nine hundred and eighty-two.

THOMAS PATRICK HUGHES
Register of Probate
12/16-23-30/82

COMMONWEALTH OF MASSACHUSETTS
THE TRIAL COURT
THE PROBATE AND FAMILY COURT
Norfolk Division
Docket No. 82F 2575-E1
Estate of FLORENCE E. BROWN late of Quincy in the County of Norfolk to the Attorney General of said Commonwealth

NOTICE

A petition has been presented in the above-captioned matter praying that the last will of said decedent be proved and allowed and that MARK A. LEAHY of Quincy in the County of Norfolk be appointed Executor named in the will without surety on the bond.

If you desire to object to the allowance of said petition, you or your attorney should file a written appearance in said Court at Dedham on or before ten o'clock in the forenoon on February 16, 1983.

In addition you should file a written statement of objections to the petition, giving the specific grounds therefore, within thirty (30) days after the return day (or such other time as the Court, on motion with notice to the petitioner, may allow) otherwise the Court may upon its own motion or on motion by the petitioner, the guardian ad litem, (if any), or any person whose appearance is on file (with notice to any person whose appearance is on file and, if applicable, the guardian and petitioner), order the appearance struck.

Witness, ROBERT M. FORD, Esquire, First Justice of said Court at Dedham, the first day of December in the year of our Lord one thousand nine hundred and eighty-two.

THOMAS PATRICK HUGHES
Register of Probate
12/16-23-30/82

HELP WANTED

Oil Company Openings
Offshore rigs
No experience necessary
Start immediately.
$35,000 plus a year
For information call:
1-(312) 920-9364, Ext. 1544B
1/20 83

INSTRUCTION

PIANO INSTRUCTION
(Professional teaching experience, all ages and levels, BM Eastman. MM Univ. Massachusetts Amherst. Will teach in your home. Call evenings 773-4777.
1 6 83

GUITAR LESSONS
By professional guitarist and teacher. All styles, all ages. Also lessons on Bass-Guitar and Song-Writing. 773-3588.
1 6 83

FREE
Introductory Scuba Class
Mon., Jan. 10th @ 7:30 p.m.
Weymouth MDC Pool
All equipment provided
Call AQUA-DIVE for info.
331-6700 1 6

FOR RENT

HALL FOR RENT
(Completely Remodeled)
Houghs Neck Post # 380, American Legion, 1116 Sea St., Call 479-6149 or 472-9101.
2 17

FOR SALE

AUTOS FOR SALE
Cars $100! Trucks $75! Available at local government sales. Call (refundable) 1-619-569-0241 ext. 6712 for your directory on how to purchase. 24 hrs. 12 30

IS IT TRUE
Is it true you can buy jeeps for $44 through the U.S. Government? Get the facts today! Call 312-742-1143 Ext. 5940.

MISCELLANEOUS

ROOM & BOARD
For Elderly person in home with practical nurse. Excellent food and care. Call anytime after twelve noon. Call:
1-657-8399
12 30

SERVICES

Your South Shore Headquarters For

Appliance Service
ON ALL MAJOR APPLIANCES
HANCOCK TIRE & APPLIANCE
115 Franklin St So Quincy
472-1710
TF

DON'T WAIT — CALL NOW SNOW PLOWING
Prompt, Reliable Service
Parking Lots and Driveways
FREE ESTIMATES — GOOD PRICES
CALL MIKE:
472-9843 Weekdays
773-8350 Nites and Weekends
12 30

BOB CARNEY ELECTRICIAN
Electrical wiring;
Residential comm.
FREE SMOKE DETECTOR
For job over $150.00
Lic. # E26324
Call:
472-7759 12 30

WANTED

Refrigerators & Washing Machines Wanted
Will pay you $10.00 cash for your refrigerators - washing machines.
925-9548 anytime
12 30

SERVICES

Wollaston Fuel & Burner Service

WE SERVICE	WE INSTALL
Oil Burners	Oil Burners
Oil Heating Systems	Oil Fired Boilers
Gas Heating Systems	Gas Fired Boilers
All Motor & Controls	Enertrol-Computor
All Hot Water Problems	Energy Savings - Vent Damper

773-3443
42 ST. ANN'S ROAD
President Jerry LaFlamme
2/3
BIG SAVINGS START WITH NEW EQUIPMENT

A & T VACUUM
Repair Specialists On All Makes
- FREE Pickup, Delivery, Estimates
- Belts, Bags, Hoses all vacs
- New, used, Rebuilt vacs
- $9.95 special (General overhaul) only on carry in service with Ad
- Electrolux Bags (14 Pkg $4.29 - 5 Pkg $1.59)

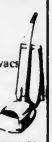

27A Beale St. Wollaston
479-5066
T.F.

Atlantic
CARPET & UPHOLSTERY CLEANING SPECIALISTS

CARPETS and UPHOLSTERY CLEANED IN YOUR HOME/OFFICE
- VELVETS, TAPESTRIES
- HAITIANS, HERCULONS
- ALL *OTHER* FABRICS
- ORIENTALS
- WALL to WALL CARPETS
- PICK UP & DELIVERY

WATER DAMAGE
FREE ESTIMATES
471-3142
WALTER J. McLEAN
QUINCY, MA T.F.

McMAHON CONTRACTING
(Larry's Home Repair)
- Carpenters
- Painters
- Decorators

General Contractor
20 Years Experience
Licensed • Insured
Interior-Exterior Painting
Scroll Ceiling • Wallpaper
All Home Repairs
Small or Large
328-8735 659-7471
TF

Hall For Rent
North Quincy K. of C. Building, 5 Hollis Ave. For information please call
328-0087 TF

Glass & Screen Repair
Wollaston Glass Co.
9 Wollaston Ave.
Wollaston
Reasonable rates, overnight repair. 472-6207. 2 10

Hall For Hire
Weddings, showers, meetings, banquets. Elks Home, 1220 Hancock St., Quincy.
472-2223 TF

DISC JOCKEYS
The "Fabulous 50's" with records from the early 50's to the 80's. John or Pat 328-0979
12 30

RAMI ELECTRIC
Licensed Electrician
Lic. Fire Alarm
E26524
Reasonable Rates
Satisfaction Guaranteed
364-2163
5% off New Accounts
1/27

PAINTING
6 years experience in interior and exterior. Reasonable rates. Call Jim at: **471-2270.**
Happy New Year
12/30

The Quincy Sun Channel 8

and Sun Cable Classified Ads

MAIL TO: QUINCY SUN, 1372 Hancock St., Quincy 02169
PAYABLE IN ADVANCE. Cash must accompany order

RATES

QUINCY SUN	☐	$3.75 for one insertion, up to 20 words, 10¢ each additional word.
QUINCY SUN & SUN CABLE T.V. COMB.	☐	With your Sun Ad you can also run 4 times per day for 3 days on Channel 8 - Sun Cable T.V. for only $6 more.
QUINCY SUN	☐	$3.50 per insertion, up to 20 words for three or more insertions, of the same ad, 10¢ each additional word.
QUINCY SUN & SUN CABLE T.V. COMB.	☐	With your Sun Ad, you can also run 4 times per day for 3 days on Channel 8 - Sun Cable T.V. for only $3 more.
QUINCY SUN	☐	$3.25 per insertion, up to 20 words for 13 or more insertions of the same ad, 10¢ each additional word.
QUINCY SUN & SUN CABLE T.V. COMB.	☐	With your Sun Ad, you can also run 6 times a day for 4 days on Channel 8 - Sun Cable T.V. for only $4 more.
SUN CABLE T.V. ONLY	☐	Run your ad on Channel 8 - Sun Cable T.V. alone 4 times per day for 3 days at $4 per day.

INDEX

CHECK ONE
- ☐ Services
- ☐ For Sale
- ☐ Autos
- ☐ Boats
- ☐ For Rent
- ☐ Help Wanted
- ☐ Pets, Livestock
- ☐ Lost and Found
- ☐ Real Estate for Sale
- ☐ Real Estate Wanted
- ☐ Miscellaneous
- ☐ Work Wanted
- ☐ Antique
- ☐ Coins and Stamps
- ☐ Rest Homes
- ☐ Instruction

[ ] Enclosed is $____ for the following ad to run ____ weeks in The Quincy Sun and ____ days on Ch. 8

COPY: _____

***Cable Ads will be abbreviated if necessary.**

No refund will be made at this contract rate in the event of cancellation.
Deadline: Tuesday, 10:00 A.M. Please include your phone number in ad.

Adams Building Break

Two offices in the newly renovated Adams Building, 1354 Hancock St., were entered over the weekend by thieves who broke a small window by the front door.

Medical supplies were taken from the second floor dental office of Dr. Ekbal Elkadry.

The door to the third floor office of Reliance Telecommunications was kicked in but it was not determined if anything was taken.

Soft BODY PERMS
$27.50 Complete
Reg. $50.00
EVERY DAY SPECIAL
10 Stylists to serve you
Anthony's
HAIRSTYLING
1647 Hancock St.
Quincy
773-4334 - 472-9123
where every hair counts

THE MAYOR MEETS SANTA — Mayor Francis McCauley gets acquainted with Santa Claus at the Germantown Service Center's Christmas Party recently. At right, is Peter Seppala, treasurer of the Christmas committee.

(Quincy Sun Photo by Thomas Lee)

Now Opened!
Sullivan's Corner
1043 Hancock Street Quincy
(opposite Central Jr. High School)
ANTIQUES ● COLLECTIBLES
USED FURNITURE
Bought - Sold - Taken on Consignment
HOURS
Wednesday thru Saturday 10:30 - 5:30
(or by appointment)
Phone 471-6086 Day or Evening
Extended Hours For Your Holiday Shopping Convenience
Thursdays Til 8:00 P.M.
Sundays 1 To 4 P.M.

Presidents Reception For Community Action Week

A Presidents Reception will be held Monday, Jan. 3, 4 to 9 p.m. at the South West Community Center in celebration of Quincy Community Action Week and the grand opening of the Emergency Food Center.

Cong. Brian Donnelly is among the invited guests.

Refreshments will be served.

There will be a reception from 4 to 5 p.m.

Mayor Francis McCauley will present a proclamation from the City of Quincy at 5:15 p.m.

At 5:30 p.m., Michael Dwyer, president of the QCAO board, will present community service awards. Recipients will be Karl Ginsberg, ALCO Sign Co.; Mary Bennett, Neighborhood Housing Services; William E. Kelley, Hancock Bank and Trust Co.; Joyce Paulsen, Fine Arts; David Murphy, Stanhope Framers Inc.; Amber Brown, Jeff McLaughlin.

Opening ceremony for the Emergency Food Center is scheduled for 7 p.m. Taking part in the ribbon cutting will be Mary Brelsford and Charles Sullivan.

Participating in the dedication will be Rev. Roger Kvam, Rev. Winston Clark and Fr. William McCarthy.

Cong. Donnelly is to be guest speaker.

QUINCY PUBLIC SCHOOLS Adult and Community Education Program

1983 SPRING SCHEDULE

PRACTICAL ARTS COURSES

No.	Course	Night	Room
113	Cake Decorating	T	QVT-235
115	Chair Caning	W	QH-Caf.
116	Clothing - Beginners	W	QH-58
117	Clothing Advanced	T	QH-58
119	Crocheting	M	QH-210
125	†Floral Decorations	M	QVT-244
126	†Floral Decorations	T	QVT-244
127	Furniture Refinishing	T	QVT-Auto Shop
128	Household Renovations	TH	QVT-416
129	Knitting	W	QVT-Caf.
136	Needlepoint	TH	QH-Caf.
138	Oil Painting	M	
139	Oil Painting	T	QH-Art Rm.
142	Oil Painting	TH	QH-Art Rm.
143	Oriental Rug Hooking	T	QVT-Caf.
144	Oriental Rug Hooking	W	QVT-Caf
145	Photography Beginners	T	QH-Art Rm.
146	Photography Beginners	W	QH-Art Rm.
147	Photography Advanced	TH	QH-Art Rm.
148	Quilting	T	QVT-Caf
149	Quilting	TH	QVT-Caf
150	Quilting	W	QVT-64
154	Stained Glass	W	QVT-134
155	Stained Glass	TH	QVT-134
162	Water Color Painting	T	QH-Caf
167	†Woodsculpture	M	QVT-453
168	**Figure Drawing		

** = $10.00 class fee
* = $ 5.00 class fee
† = $25.00 class fee

Brochures available at:

Quincy Vocational-Technical School
Thomas Crane Library (Main)
Thomas Crane Library (Atlantic)
Quincy Junior Collage

TEL. 786-8741, 786-8750

SCHOOL CODES
QVT = Quincy Vocational Technical School
QHS = Quincy High School

Quincy School Committee:
Honorable Francis X. McCauley, Chairman
Mary P. Collins, Vice-Chairwoman
Francis F. Anselmo — Joan C. Picard
Christopher F. Kennedy — John J. Sullivan
Nicholas C. Verenis
Lawrence P. Creedon, Secretary
and Superintendent of Schools

VOCATIONAL EDUCATION COURSES

No.	Course	Night	Room
201	**Auto Body	T	QVT-Auto Shop
202	**Auto Body	TH	QVT-Auto Shop
203	*Auto Service	M	QVT-Auto Shop
204	*Auto Service	T	QVT-Auto Shop
205	*Auto Service	W	QVT-Auto Shop
206	*Automotive Service	TH	QVT-Auto Shop
212	Blueprint Reading	T	QVT-444
224	Drafting	M	QVT-444
232	Mill Carpentry	M	QVT-449
234	Mill Carpentry	W	QVT-449
238	Oil Burner Service	W	QVT-126
253	Small Engine Repair	M	QVT-140
261	Wallcovering	T	QVT-Lower lavel
263	†Welding - Basic	M	QVT-Met. Shop
264	†Welding - Basic	T	QVT-Met. Shop
265	†Welding - Basic	W	QVT-Met. Shop
267	Woodworking	M	QVT-45B
268	Woodworking	T	QVT-449

SPECIAL INTEREST COURSES

No.	Course	Night	Room
307	**Body Contouring II (Aerobics) 6:30-7:30 P.M.	M & W	QVT-Upper Gym
308	**Body Contouring I (Aerobics) 7:45-8:45 P.M.	M & W	QVT-Upper Gym
311	Bookkeeping-Basic	T	QHS-234
314	**Career As A Travel Agent	T	QHS-115
356	**Typing-Basic 7:00-8:15 P.M.	T	QHS-232
357	**Typing-Basic 6:15-9:30 P.M.	T	QHS-232
358	**Typing - Refresher 7:00-8:15 P.M.	TH	QHS-233
359	**Typing - Refresher 8:15-9:30 P.M.	TH	QHS-233
360	Introduction to Micro-Computers	Thurs.	NQHS

Instruction in the operation and programming of the popular personal computer TRS-80. Actual hands on use of equipment and the fundamentals of the BASIC programming language. (Limit 15 persons) - Lab fee.

** = $10.00 Class fee

REGISTRATION FEES:

Practical Arts	$25.00 per course
Special Interest	$25.00 per course
Vocational Education	$25.00 per course
*Trade Extension	$25.00 per course
Adult Basic Education	$25.00 per course
Quincy Senior Citizens	$10.00 per course

*An added fee of $35.00 is charged to towns of non-residents. Students will pay this fee if the town does not reimburse the Adult and Community Education Program. (Trade ext. only)

TRADE EXTENSION COURSES

No.	Course	Night	Room
501	Air Conditioning and Refrigeration - Basic	M & W	QVT-417
502	Air Conditioning and Refrigeration - Int.	M & W	QVT-416
503	Air Conditioning and Refrigeration - Adv.	M & W	QVT-418
504	Digital Computer Technology	M & W	QVT-356
505	Electrical Code and Theory - Basic	M & W	QVT-347
506	Electrical Code and Theory - Advanced	M & W	QVT-
507	Electronics - Basic	M & W	QVT-355
508	Machine Shop Practice	M & W	QVT-126
512	Television Service	T & TH	QVT-350
513	Plumbing Code & Theory First Year	M & W	QHS-212
514	Plumbing Code & Theory Second Year	M & W	QHS-215
515	Plumbing Code & Theory Third Year	M & W	QHS-213

ADULT BASIC EDUCATION

A program for adults with less than a high school education for improvement of knowledge and skills in the following areas: Reading, Writing, Spelling, Math, Social Studies, and Science. When individuals have become proficient in the five (5) areas, applications may be made to take the high school equivalency examination. The high School equivalency diploma is recognized as being equal to a four-year high school diploma by business, industry, the Civil Service Commission, the United States Armed Forces, licensing bureaus and institutions of high learning. Classes will be held at the Quincy High School Method Center. Monday and Wednesday 7:00-9:00 P.M.

Walk-In Registration

January 10, 11, 12, 13 - (7-9 p.m.)
Late Registration: Jan. 17, 18, 19, 20 - (7-9 p.m.)

REGISTRATION FOR ALL COURSES AT THE QUINCY VOCATIONAL-TECHNICAL SCHOOL Cafeteria

Classes Begin
Week of January 24, 1983

Printed by the Production Department - Quincy Public Schools - December 1982

THE QUINCY SUN

QUINCY MA

JULY - DEC 1982

MICROFILMED BY

SPAULDING

CO INC

GRAPHIC MICROFILM

DIV

80 HAWES WAY

STOUGHTON MASS 02072

1983

REWIND

PLEASE

REEL

END OF